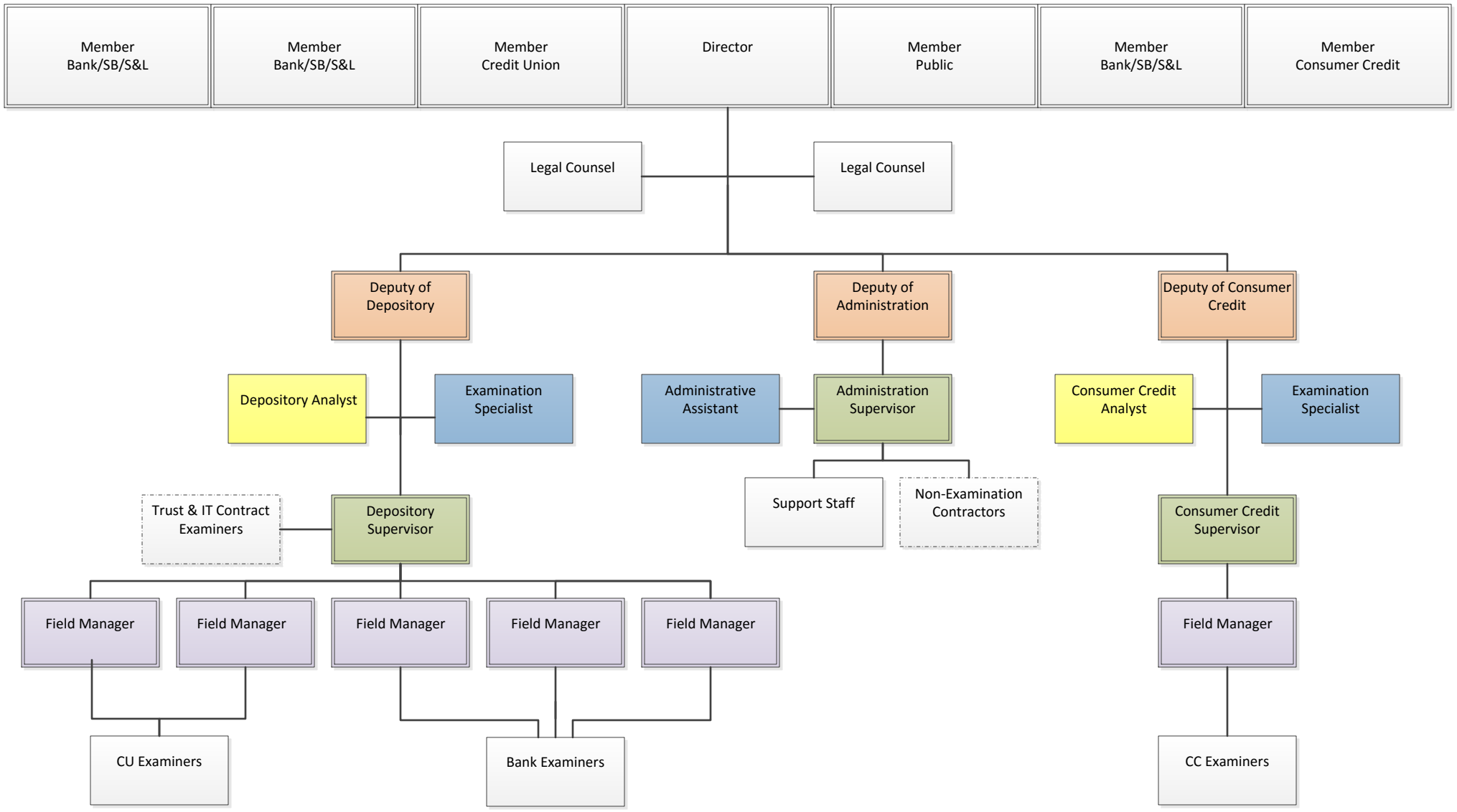Indiana Department of Financial Institutions