The Office of Domestic Finance
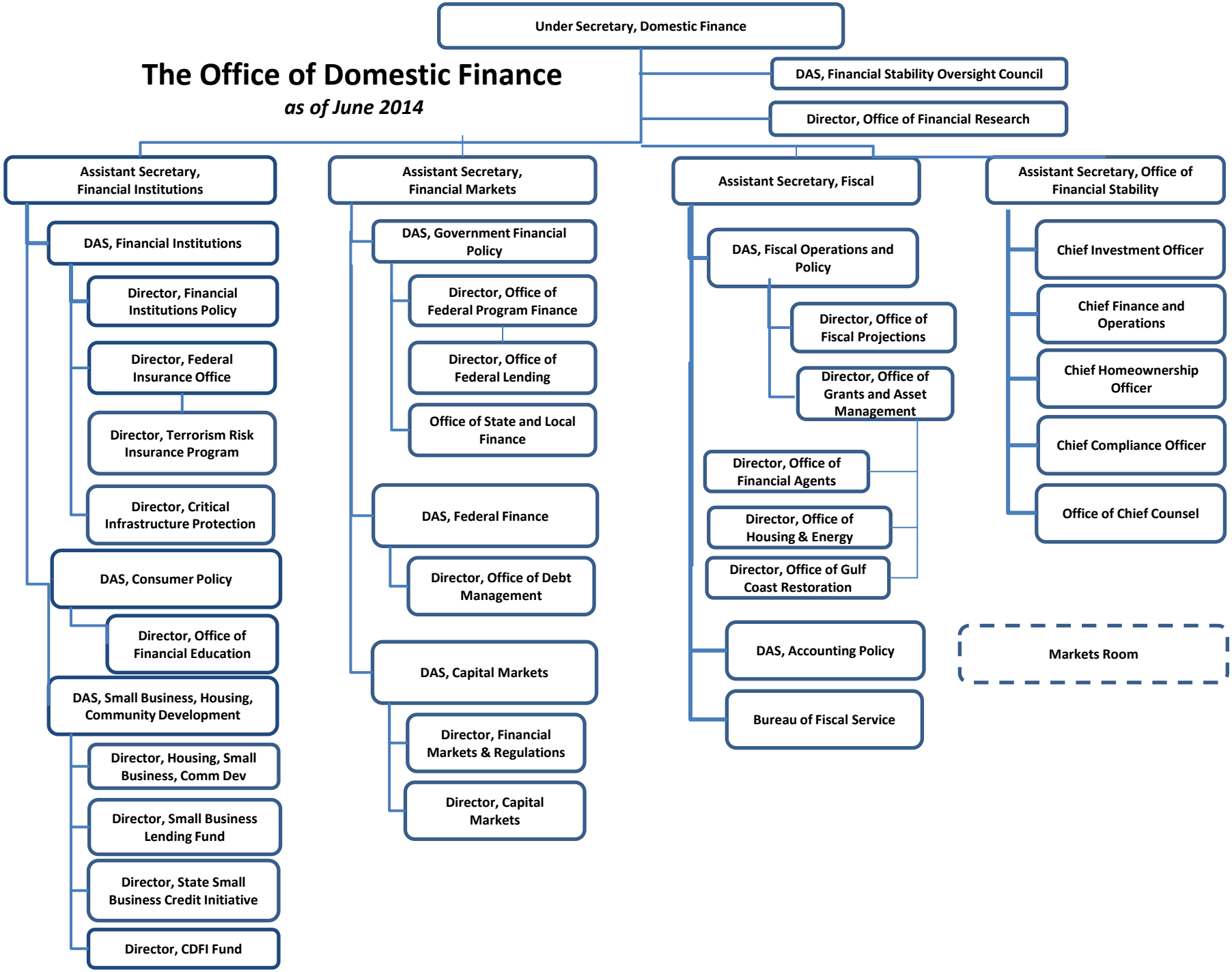
as of June 2014