

THE
MISSOURI ROSTER
2017-2018



Secretary of State
John R. Ashcroft

State Capitol Room 208
Jefferson City, MO 65101

www.sos.mo.gov



JOHN R. ASHCROFT
SECRETARY OF STATE

THE
MISSOURI ROSTER
2017–2018

A directory of state, district,
county and federal officials

JOHN R. ASHCROFT

SECRETARY OF STATE



OFFICE OF THE SECRETARY OF STATE
STATE OF MISSOURI
JEFFERSON CITY 65101

JOHN R. ASHCROFT
SECRETARY OF STATE

STATE CAPITOL
ROOM 208
(573) 751-2379

Dear Fellow Missourians,

As your secretary of state, it is my honor to provide this year's Missouri Roster as a way for you to identify and access Missouri's elected officials at the county, state and federal levels.

In addition to providing contact information for officials throughout the state, the roster also includes information about personnel within executive branch departments, the General Assembly and the judiciary. You can find the most recent municipal classifications and results of the 2016 general election.

In June 2017, the Secretary of State's office implemented Missouri's new photo voter identification law, called "Show it 2 Vote." My staff remains in constant communication with local election authorities to help them understand the changes that are coming to Missouri's election laws so that they can better train their poll workers and ensure a smooth voting process for all registered voters. Missourians can visit www.ShowIt2Vote.com for details and are welcome to call 866-868-3245 with questions. Remember, if you are a registered voter, you can vote.

This roster is a valuable resource to engage in the legislative process. I encourage you to participate in your government, contact your representatives and make your voice heard.

Sincerely,

John R. Ashcroft
Secretary of State

The content of the Missouri Roster is public information, and may be used accordingly; however, the arrangement, graphics, and maps are copyrighted material. The graphics and maps may be used for noncommercial purposes provided credit is given as follows:

“The graphics and/or maps from the Missouri Roster are used by permission of the Missouri Secretary of State, the copyright holder.”

All other uses of the arrangement, graphics, and maps must have specific written permission from the copyright holder. Address requests for such permission to the Missouri Secretary of State, 600 W. Main, Jefferson City, MO 65101, or email such requests to publications@sos.mo.gov.

© Copyright 2017
Missouri Secretary of State
Jefferson City, MO 65101

Table of Contents

Executive Branch

Governor	1
Lieutenant Governor	2
Secretary of State	3
State Auditor	5
State Treasurer	6
Attorney General	7

Executive Departments 8

Organization chart	9
Office of Administration	10
Department of Agriculture	12
Department of Conservation	13
Department of Corrections	15
Department of Economic Development	18
Department of Elementary and Secondary Education	20
Department of Health and Senior Services	22
Department of Higher Education	25
Department of Insurance, Financial Institutions and Professional Registration	28
Department of Labor and Industrial Relations	33
Department of Mental Health	34
Department of Natural Resources	39
Department of Public Safety	43
Department of Revenue	46
Department of Social Services	49
Department of Transportation	52

Boards Assigned to the Governor

Election Commissioners	54
Police Commissioners	55

Legislative Branch

Missouri Legislative Officers	56
Members of the Missouri Senate	57
Alphabetical List of State Senators	58
Map, Missouri Senate Districts	58
Members of the Missouri House of Representatives	59
Alphabetical List of State Representatives	62
Map, Missouri House Districts	63
Committees of the Senate and House	64
Missouri's Delegation to the 115th U.S. Congress	67
Map, United States House Districts	67

Judicial Branch

Supreme Court	68
Court of Appeals	68
Circuit and Associate Circuit Judges	69

Alphabetical List of Missouri Judges	82
State Public Defender Commission	85
County Officials	86
Classification of Municipalities	160
Missouri Voting and Elections	
2016 General Election Results	181
Special Election Results	230
Missouri Voting and Elections	232
Registered Voters in Missouri	233
Index	236

Office of Governor

The chief executive officer of the state of Missouri must be at least 30 years old, a U.S. citizen for 15 years or longer and a resident of Missouri for at least 10 years before being elected governor.

The governor is elected to a four-year term during the same year as a presidential election and may seek re-election to a second four-year term. No person may hold the office for more than two terms.

The governor appoints the members of all boards and commissions, the heads of all departments in state government and all vacancies in public offices unless otherwise provided by law. The board members of Missouri’s state universities and colleges are appointed by the governor. The governor also selects the members of the Supreme and Appellate Courts of Missouri from names submitted by the State Judicial Commissions. He appoints members to the state’s six Boards of Election Commissioners, Board of Police Commissioners, and the Board of Probation and Parole. Most appointments require the advice and consent of the Senate. The governor addresses the General Assembly on the state of government and



Governor Eric R. Greitens

recommends changes. He submits a budget to the General Assembly within 30 days after the assembly convenes.

Governor and staff

216 State Capitol, Jefferson City 65102

www.mo.gov (state homepage); www.governor.mo.gov (governor’s website)

Governor	Eric R. Greitens	(573) 751-3222
Chief of Staff	Mike Roche	(573) 751-3222
Deputy Chief of Staff	Caleb Jones	(573) 751-3222
Director of Communications	Jimmy Soni	(573) 751-3222
Policy Director	Will Scharf	(573) 751-3222
General Counsel	Lucinda Luetkemeyer	(573) 751-3222
Director of Legislative Affairs	Jenna Neustadt	(573) 751-3222
Director of Scheduling	Jake Buxton	(573) 751-3222
Executive Assistant to the First Lady	Maddie McMillian	(573) 751-0526

Office of Lieutenant Governor

The lieutenant governor of the state of Missouri must be at least 30 years old, a U.S. citizen for 15 years or longer and a resident of Missouri for at least 10 years before being elected to this office.

The lieutenant governor is elected for a four-year term and is subject to re-election.

Under the *Missouri Constitution*, the lieutenant governor is *Ex officio* president of the Missouri Senate. Upon the death, conviction, impeachment, resignation, absence from the state or other disabilities of the governor, the lieutenant governor shall act as governor.

By law, the lieutenant governor is a member of the Board of Public Buildings, the Board of Fund Commissioners, the Missouri Development Finance Board, the Missouri Housing Development Commission, the Missouri Rural Economic Development Council and the Tourism Commission. The lieutenant governor is also an advisor to the Department of Elementary and Secondary Education on early childhood education and Parents as Teachers programs. By state statute, the lieutenant governor serves as the official senior advocate for the state



Lieutenant Governor Michael L. Parson

of Missouri, as well as a member of the Missouri Rx Plan Advisory Commission. The office of the lieutenant governor is a clearinghouse for citizen questions regarding state government.

Lieutenant Governor and staff

224 State Capitol, Jefferson City 65101; www.ltgov.mo.gov

Lieutenant Governor	Michael L. Parson	(573) 751-4727
Executive Assistant	Marylyn Luetkemeyer	(573) 751-4727
Chief of Staff	Patrick Baker	(573) 751-4727
Director of Communications	R. Tyler Habiger	(573) 751-4727
Director of Constituent Services	Joe Pondrom	(573) 751-4727
Director of Seniors and Veterans Affairs	Bill Bellomy	(573) 751-4727

Office of Secretary of State

The Office of Secretary of State provides a vast array of services and information to Missouri citizens.

The office administers statewide elections, handles initiative petitions, assists local election authorities, and promulgates rules covering elections and electronic voting systems.

Additionally, the office is responsible for educating investors and enforcing the laws to protect people from fraudulent investment offerings, administering the Safe at Home program, registering all entities doing business with the state, administering filings under the Uniform Commercial Code and authenticating official acts of the governor.

The office also preserves and promotes the state's current and historic official records and makes them available to all Missouri citizens through the Missouri State Archives, the Missouri State Library and the Wolfner Talking Book and Braille Library.

Secretary Ashcroft has directed the office



Secretary of State John R. Ashcroft

to strive toward the highest levels of public service, and to make doing business with the secretary of state's office user-friendly, accurate and accessible to all Missourians.

Secretary of State and staff

*208 State Capitol, PO Box 1767, Jefferson City 65102; James C. Kirkpatrick State Information Center
600 W. Main St., Jefferson City 65101; www.sos.mo.gov*

Secretary of State	John R. Ashcroft	(573) 751-2418
Executive Deputy Secretary of State /		
Chief of Staff	Trish Vincent	(573) 751-2418
Deputy Chief of Staff	Steele Shippy	(573) 751-2418
Executive Secretary	Laura Lewis	(573) 751-2418
General Counsel	Frank Jung	(573) 751-4875
Director, Administrative Rules		(573) 751-1869
Director, Legislative and		
Governmental Affairs	Lindsey Reinholdt	(573) 751-3033
Director, Communications/Publications	Maura Browning	(573) 526-0949
Director, Fiscal, Human Resources		
and Facilities	Lori Hughes	(573) 751-1831
Commissioner of Securities	David Minnick	(573) 751-4136
Director of Elections	Brandon Alexander	(573) 751-2301
Director of Elections	Chrissy Peters	(573) 751-2301
Director, Information Technology	Stacy Mahaney	(573) 526-2125

Records Services Division	John Dougan	(573) 751-4236
Assistant State Archivist	Shelly Croteau	(573) 751-4303
Director, Local Records	John Korasick	(573) 751-9047
Director, Records Management	Tom Nield	(573) 751-4502
State Librarian		(573) 751-3615
Director, Library Development	Debbie Musselman	(573) 751-2679
Director, Reference Services	Waheedah Bilal	(573) 751-2862
Director, Wolfner Library	Donna Riegel	(573) 522-2767
Director, Business Services	Scott Clark	(573) 751-3200
Commissions Officer		(573) 751-2336
St. Louis branch		(314) 340-7490
<i>U.S. Customs & Post Office Bldg., 815 Olive St., Ste. 150, St. Louis 63101</i>		
Kansas City branch	Cathy Nugent	(816) 889-2925
<i>State Office Bldg., 615 E. 13th St., Rm. 513, Kansas City 64106</i>		
Springfield branch	Deborah Evans	(417) 895-6330
<i>State Office Bldg., 149 Park Central Sq., Rm. 624, Springfield 65806</i>		
Show It 2 Vote Hotline		(866) 868-3245
Investor Protection Hotline		(800) 721-7996
Vulnerable Citizens Services Unit Hotline		(855) 653-7300

Office of State Auditor

The Missouri State Auditor's Office is Missouri's independent watchdog agency, charged with protecting taxpayer dollars from waste, fraud and abuse, and determining whether they are spent efficiently, effectively and in accordance with the law. Audits are conducted in an impartial, non-partisan manner in accordance with government auditing standards issued by the Comptroller General of the United States.

The State Auditor has authority to audit state entities, including departments, boards, commissions, statewide offices and the General Assembly. The office is charged with auditing the state's expenditure of state and federal dollars, and may also audit courts, school districts, certain counties, municipalities and other taxing or political subdivisions.

The office reviews property tax rates set by local political subdivisions and drafts fiscal notes and fiscal note summaries for initiative petitions. The office registers general obligation bonds issued by political subdivisions of the state to ensure compliance with state law.

The office maintains a Whistleblower Hotline for citizens to report suspected waste, fraud or abuse at the local level.



State Auditor Nicole Galloway

The powers of the State Auditor are derived from Article IV, Section 13 of the *Missouri Constitution*. Statutory authority and duties are primarily detailed in Chapter 29 of the *Revised Statutes of Missouri*.

State Auditor and staff

121 State Capitol, PO Box 869, Jefferson City 65102; 880 Truman State Office Bldg.,
PO Box 869, Jefferson City 65102; www.auditor.mo.gov

State Auditor	Nicole Galloway, CPA.	(573) 751-4824
Chief of Staff	Michael Moorefield.	(573) 751-4824
General Counsel	Paul Harper	(573) 751-4213
Director of Communications	Gena Terlizzi.	(573) 751-4213
Director of Policy	Eric Slusher	(573) 751-4213
Legislative Director and Senior Counsel	Joan Gummels.	(573) 751-4213
Deputy Chief of Staff	Sarah Swoboda	(573) 751-4213
Senior Advisor	Doug Nelson.	(573) 751-4213
Special Assistant to State Auditor	John Hale	(573) 751-4824
Director of Local Government Audits	Regina Pruitt, CPA.	(573) 751-4213
Director of State Audits	Doug Porting, CPA	(573) 751-4213
Director of Quality Control and Planning	Jon Halwes, CPA	(573) 751-4213
Director of Human Resources	Sherrie Brown	(573) 751-4213
Whistleblower Hotline		(800) 347-8597

Office of State Treasurer

As the state’s chief financial officer, the Missouri State Treasurer’s Office is charged with managing Missouri’s annual state revenues, directing the state’s banking services and overseeing the state’s investment portfolio. Treasurer Schmitt safeguards nearly \$1 billion of unclaimed property that has been turned over to the state by banks, businesses, insurance companies and government agencies, and tries to locate the owners. He also serves on the management boards of a number of public entities and administers the MOST 529 College Savings Plan and MO ABLE disability savings program.

Treasurer Schmitt also serves on the governing boards of several public entities: the Missouri Housing Development Commission, which uses resources to provide quality affordable housing for Missourians; the Missouri State Employees’ Retirement System, which manages retirement funds for more than 111,000 plan members; and the Board of Fund Commissioners, which issues, redeems



State Treasurer Eric Schmitt

and cancels state general obligation bonds and other debt. The treasurer is one of six statewide elected officials, and serves a term of four years. A person may only serve as State Treasurer for two terms.

State Treasurer and staff

229 State Capitol, PO Box 210, Jefferson City 65102; 780 Harry S. Truman State Office Bldg.,
301 W. High, Jefferson City 65101; Telephone (573) 751-8533; FAX (573) 751-7882
www.treasurer.mo.gov

State Treasurer	Eric Schmitt	(573) 751-2411
Deputy State Treasurer	Chris Wray	(573) 751-4974
Assistant Deputy State Treasurer	Jillean Battle	(573) 526-3485
Chief of Staff	Matthew Panik	(573) 751-4973
Director of Unclaimed Property and General Services	Scott Harper	(573) 751-2082
Director of Banking	Nicole Hackmann	(573) 751-9002
Director of Investments	Bruce Ring	(573) 751-8530
Director of Communications	Garrett Poorman	(573) 751-5390
General Counsel	Jonathan M. Hensley	(573) 751-4910

Office of Attorney General

The attorney general's office represents the state's legal position at every level of trial and appellate courts. The attorney general must prosecute and defend all cases to which the state is a party, including every felony criminal case appealed to the Missouri or United States Supreme Courts and state and federal courts of appeal.

The attorney general is at the forefront of legal and policy decisions in the state of Missouri directing all litigation to which the state or any state agency or official is a party. He also serves as legal advocate for the public interest.

The attorney general's office is organized into two divisions: Civil Litigation and Criminal Litigation.



Attorney General Josh Hawley

Attorney General and staff

Supreme Court Bldg., PO Box 899, Jefferson City 65102; www.ago.mo.gov

Attorney General	Josh Hawley	(573) 751-3321
First Assistant Attorney General /		
Solicitor General	John Sauer	(573) 751-3321
Deputy Attorney General for Civil Division	Ryan Bangert	(573) 751-3321
Deputy Attorney General for		
Criminal Division	Darrell Moore	(573) 751-3321
Deputy Attorney General for Legal Policy	Michael Martinich-Sauter	(573) 751-3321
Chief of Staff	Evan Rosell	(573) 751-3321
St. Louis Office, <i>Old Post Office, 815 Olive, Ste. 200, St. Louis 63101.</i>		(314) 340-6816
Kansas City Office		(816) 889-5000
<i>Fletcher Daniels State Office Bldg., 615 E. 13th St., Ste. 401, Kansas City 64106</i>		
Springfield Office, <i>149 Park Central Sq., 10th Fl., Springfield 65806</i>		(417) 895-6567
Cape Girardeau Office, <i>2860 Kage Rd., Cape Girardeau 63701</i>		(573) 290-5679

Executive Departments

Government exists to serve, and a broad network of government organizations has been created to accomplish that purpose. The *Missouri Constitution* (Article II, Section 1) states: "The powers of government shall be divided into three distinct departments—the legislative, executive and judicial." This section also prohibits persons within each branch from exercising powers of the other branches. From these three branches spring the variety of organizations which deliver services of state government.

The many different names used by these groups—departments, divisions, agencies, boards, commissions, bureaus, units, sections, programs and others—can make it difficult to determine which area of government is responsible for certain services, and difficult to sort out responsibilities or relationships within the governmental framework.

It is through the executive branch that the greatest proportion of state services are delivered. The constitution (Article IV, Section 12*) and the Reorganization Act of 1974 have established a number of "executive departments" to deal with specific areas of responsibility. A chart showing the present state departments is shown on the following page.

Within each executive department exists a variety of offices of varying size and scope which deal with specific services. Traditionally, "divisions" are the next-largest organizations within departments and function to bring together smaller-sized groups, such as "bureaus," "sections" or "units." Divisions may be governed by a "board" or "commission" composed of members who are either appointed by the governor, statewide office holder or the leaders of the General Assembly as designated by State Statute. State agencies may administer certain sections of state law as defined by the Revised Statutes of Missouri, may develop their own rules and regulations as promulgated in the Missouri Register and Code of State Regulations or may institute programs and policies which address the needs of their areas of service.

***Article IV, Section 12. Executive department, composition of—elective officials—departments and offices enumerated.**—The executive department shall consist of all state elective and appointive officials and employees except officials and employees of the legislative and judicial departments. In addition to the governor and lieutenant governor there shall be a state auditor, secretary of state, attorney general, a state treasurer, an office of administration, a department of agriculture, a department of conservation, a department of natural resources, a department of elementary and secondary education, a department of higher education, a department of highways and transportation, a department of insurance, a department of labor and industrial relations, a department of economic development, a department of public safety, a department of revenue, a department of social services, and a department of mental health. In addition to the elected officers, there shall not be more than fifteen departments and the office of administration. The general assembly may create by law two departments, in addition to those named, provided that the departments shall be headed by a director or commission appointed by the governor on the advice and consent of the senate. The director or commission shall have administrative responsibility and authority for the department created by law. Unless discontinued all present or future boards, bureaus, commissions and other agencies of the state exercising administrative or executive authority shall be assigned by law or by the governor as provided by law to the office of administration or to one of the fifteen administrative departments to which their respective powers and duties are germane.

(Amended August 8, 1972) (Amended November 6, 1979) (Amended August 7, 1984) (Amended August 7, 1990)

Executive Departments

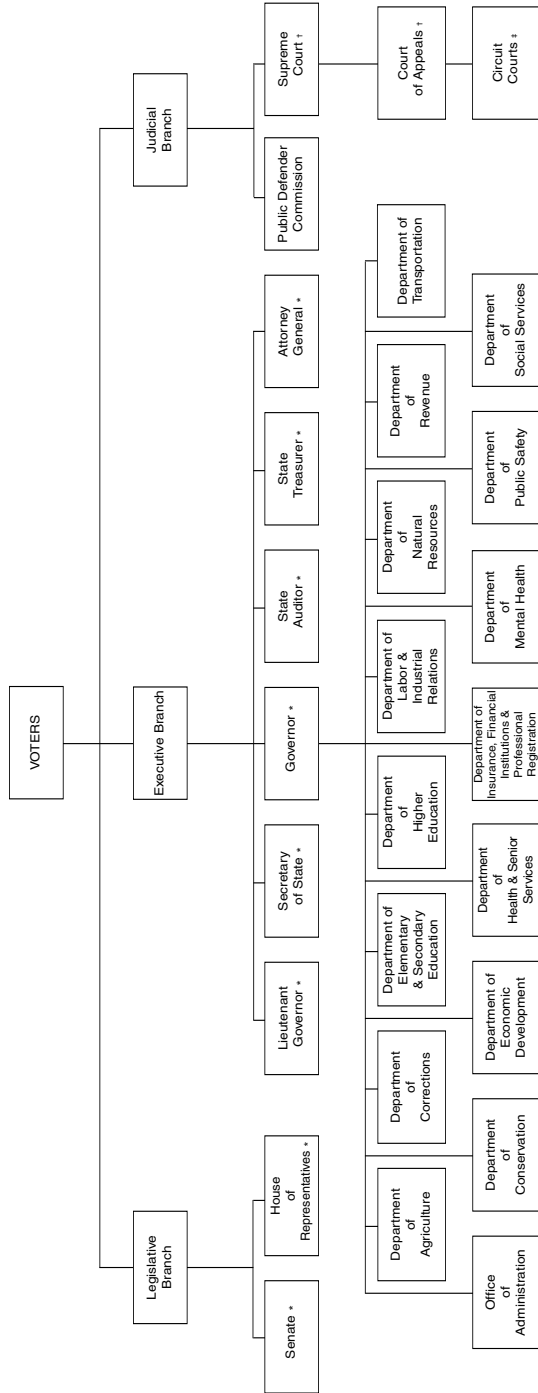

† Some circuit court judges are elected. † These are appointed under the Missouri Constitution Plan A.1. are subject to public vote for re-election.

† Indicates appointed offices subject to public vote for re-election.

* Indicates elected offices

Office of Administration

PO Box 809, Jefferson City 65102
www.oa.mo.gov

The Office of Administration is the state's service and administrative control agency, which combines and coordinates the central management functions of state government.

The chief administrative officer is the commissioner of administration who is appointed by the governor with the advice and consent of the Senate. The commissioner appoints the deputy commissioners and the division directors of the Office of Administration. The divisions are: Accounting; Budget and Planning; Information Technology Services; Facilities Management, Design and Construction; General Services; Personnel; and Purchasing and Materials Management.

Commissioner Sarah H. Steelman (573) 751-1851
State Capitol, Rm. 125, Jefferson City 65101
 Deputy Commissioner and Chief Counsel James R. McAdams (573) 751-1851
State Capitol, Rm. 125, Jefferson City 65101

Division of Accounting

Truman State Office Bldg., Rm. 570, Jefferson City 65101
 Director Stacy Neal (573) 751-2971

Division of Budget and Planning

State Capitol, Rm. 124, Jefferson City 65101
 Director Dan Haug (573) 751-2345

Division of Facilities Management, Design and Construction

Truman State Office Bldg., Rm. 730, Jefferson City 65101
 Director Cathy Brown (573) 751-2624

Division of General Services

Truman State Office Bldg., Rm. 760, Jefferson City 65101
 Acting Director Cynthia Dixon (573) 751-0929

Division of Information Technology Services

Truman State Office Bldg., Rm. 280, Jefferson City 65101
 Acting Chief Information Officer Richard Kliethermes (573) 751-3290

Division of Personnel

Truman State Office Bldg., Rm. 430, PO Box 388, Jefferson City 65102
 Acting Director Guy Krause (573) 751-4162

Personnel Advisory Board

Truman State Office Bldg., Rm. 430, PO Box 388, Jefferson City 65102. (573) 751-3053

Division of Purchasing

Truman State Office Bldg., Rm. 630, Jefferson City 65101
 Director Karen Boeger (573) 751-2387

Administrative Hearing Commission

Truman State Office Bldg., Rm. 640, Jefferson City 65101
 Presiding Commissioner Audrey McIntosh (573) 751-2422
 Commissioner Brett Berri (573) 751-2422

Commissioner	Sreenivasa Rao Dandamudi	(573) 751-2422
Commissioner	Renee T. Slusher	(573) 751-2422
Commissioner	(Vacancy)	(573) 751-2422

Board of Fund Commissioners

Truman State Office Bldg., Rm. 570, Jefferson City 65101

Executive Secretary	Stacy Neal	(573) 751-4761
-------------------------------	----------------------	----------------

Children's Trust Fund

PO Box 1641, Jefferson City 65102

Executive Director	Emily Van Schenkhof	(573) 751-5147
------------------------------	-------------------------------	----------------

Governor's Council on Disability

Truman State Office Bldg., Rm. 250-A, Jefferson City 65101

Executive Director	Amy Bledsoe	(573) 751-2600
------------------------------	-----------------------	----------------

Health and Educational Facilities Authority

15450 S. Outer Forty Rd., Ste. 230, Chesterfield 63017

Executive Director	Michael J. Stanard	(636) 519-0700
------------------------------	------------------------------	----------------

Jackson County Sports Complex Authority

One Redcoat Ln., Kansas City 64129

Executive Director	Jim Rowland	(816) 920-4604
------------------------------	-----------------------	----------------

Missouri Consolidated Health Care Plan

PO Box 104355, 832 Weathered Rock Ct., Jefferson City 65110 (573) 751-8881

Missouri Ethics Commission

PO Box 1370, Jefferson City 65102

Executive Director	James Klahr	(573) 751-2020
------------------------------	-----------------------	----------------

Missouri Public Entity Risk Management Fund

3425 Constitution Ct., Third Fl., Jefferson City 65109

Executive Director	Lawrence Weber	(573) 751-1837
------------------------------	--------------------------	----------------

Missouri State Employees' Retirement System

907 Wildwood Dr., PO Box 209, Jefferson City 65102 (573) 632-6100

Missouri State Employees' Voluntary Life Insurance Commission

1100 Main St., Ste. 1850, Kansas City 64105 (866) 891-4149

Office of Child Advocate

PO Box 809, Jefferson City 65102

Child Advocate	Kelly Schultz	(866) 457-2302
--------------------------	-------------------------	----------------

Office of Equal Opportunity

Truman State Office Bldg., Rm. 630, Jefferson City 65101

Director	Seth Bauman	(573) 751-8130
--------------------	-----------------------	----------------

Missouri State Capitol Commission

Truman State Office Bldg., Rm. 730, Jefferson City 65101 (573) 751-1034

Department of Agriculture

1616 Missouri Blvd., PO Box 630, Jefferson City 65102
www.agriculture.mo.gov

Like Missouri agriculture, the duties of the Missouri Department of Agriculture are diverse. The department enforces those state laws that regulate and market Missouri’s agricultural industry. The agency administers programs that protect the state’s producers, processors, distributors and consumers of food, fuel and fiber, while marketing Missouri agricultural products at home and abroad.

The agriculture department is managed by a director who is appointed by the governor and confirmed by the Senate. The director determines department policy, oversees the department’s divisions and disseminates information to the governor, the state legislature, industry representatives and the public.

Director	Chris Chinn	(573) 751-4211
Deputy Director	Lloyd Wilson	(573) 751-4211
General Counsel	Darryl Chatman	(573) 751-5625
Public Information Officer	Sarah Alsager	(573) 751-2613
Director, Agriculture Business Development	Ken Struempf	(573) 751-4762
Director, Animal Health (State Veterinarian).	Dr. Linda Hickam	(573) 751-3377
Director, Grain Inspection and Warehousing	Chris Klenklen	(573) 751-4112
Director, Plant Industries	Judy Grundler	(573) 751-2462
Director, Weights, Measures and Consumer Protection	Ron Hayes	(573) 751-4316

State Milk Board

Executive Secretary	Gene Wiseman	(573) 522-3206
-------------------------------	------------------------	----------------

Missouri Agricultural and Small Business Development Authority (MASBDA)

Executive Director	David Meyer	(573) 751-2129
------------------------------	-----------------------	----------------

Missouri Wine and Grape Board

Executive Director	Jim Anderson	(573) 751-6807
------------------------------	------------------------	----------------

Missouri State Fair

2503 W. 16th St., Sedalia 65301

Director	Mark Wolfe	(660) 530-5600
--------------------	----------------------	----------------

Department of Conservation

2901 W. Truman Blvd., PO Box 180, Jefferson City 65102-0180, (573) 751-4115

www.mdc.mo.gov

The Department of Conservation, authorized in 1937 by an initiative process and statewide vote to amend the Missouri Constitution, was created by public demand for better management of the state's fish, forest and wildlife resources. The department is headed by the Conservation Commission, whose four members, no more than two of whom may belong to the same political party, are appointed by the governor with the advice and consent of the Senate. They serve without compensation for staggered six-year terms.

The commissioners appoint the department director who, along with three deputy directors, directs programs and activities through the divisions of administrative services, design and development, fisheries, forestry, human resources, outreach and education, private land services, protection, resource science and wildlife. The department's principal sources of revenue are receipts from the sale of hunting and fishing permits and the one-eighth of one percent conservation sales tax. Funds are also received, primarily on a matching basis, from federal aid provisions of the Wildlife Restoration, Sport Fish Restoration and Cooperative Forestry Assistance Acts. The department receives no state general revenue funds.

Conservation Commission

Member	Don C. Bedell	(573) 522-4115, ext. 3211
Member	James T. Blair IV	(573) 522-4115, ext. 3211
Member	Marilynn J. Bradford	(573) 522-4115, ext. 3211
Member	David W. Murphy	(573) 522-4115, ext. 3211

Administration

Director	Sara Parker Pauley	(573) 522-4115, ext. 3212
Deputy Director – Business	Jennifer Battson Warren	(573) 522-4115, ext. 3216
Deputy Director – Resource Management	Tom Draper	(573) 522-4115, ext. 3217
Deputy Director – Outreach & Policy	Aaron Jeffries	(573) 522-4115, ext. 3146
General Counsel	Jennifer Frazier	(573) 522-4115, ext. 3210
Internal Auditor	Lisa Wehmeyer	(573) 522-4115, ext. 3522
Policy Supervisor	David Thorne	(573) 522-4115, ext. 3365
Information Technology Chief	Douglas Fees	(573) 522-4115, ext. 3112

Division Chiefs

Administrative Services	Cyndi Voss	(573) 522-4115, ext. 3352
Design and Development	Jacob Careaga	(573) 522-4115, ext. 3757
Fisheries	Brian Canaday	(573) 522-4115, ext. 3174
Forestry	Lisa Allen	(573) 522-4115, ext. 3120
Human Resources	Tom Neubauer	(573) 522-4115, ext. 3230
Outreach and Education	Joanie Straub	(573) 522-4115, ext. 3235
Private Land Services	Bill White	(573) 522-4115, ext. 3512
Protection	Larry Yamnitz	(573) 522-4115, ext. 3254
Resource Science	Mike Hubbard	(573) 522-4115, ext. 3163
Wildlife	Jason Summers	(573) 522-4115, ext. 3118

Regional Offices

Central

3500 E. Gans Rd., Columbia 65201(573) 815-7900

Kansas City

12405 SE Ranson Rd., Lee's Summit 64082(816) 622-0900

Northeast

3500 S. Baltimore, Kirksville 63501(660) 785-2420

Northwest

701 James McCarthy Dr., St. Joseph 64507(816) 271-3100

Ozark

551 Joe Jones Blvd., West Plains 65775(417) 256-7161

Southeast

2302 County Park Dr., Cape Girardeau 63701(573) 290-5730

Southwest

2630 N. Mayfair, Springfield 65803(417) 895-6880

St. Louis

2360 Hwy. D, St. Charles 63304(636) 441-4554

Department of Corrections

PO Box 236, Jefferson City 65102

www.doc.mo.gov

The Missouri Department of Corrections is responsible for administering the sentences set by the court in ways that promote public safety at the lowest cost to the taxpayers. Offenders assigned to the department are successfully managed by ensuring they are supervised at the correct custody or supervision level.

The Department of Corrections is committed to the philosophy of improving offenders' transition from prison to the community through implementation of the Missouri Reentry Process (MRP). This involves collaborative efforts with other state agencies and community organizations to identify and manage the factors contributing to the health, safety and prosperity of Missouri communities. Improved public safety requires a comprehensive effort between the Department of Corrections, the state's criminal justice system (including the courts, state and local law enforcement), state agencies, our communities and the General Assembly to effectively manage every offender sentenced to supervision by the department.

The Office of the Director oversees the operations of the four divisions within the department. The Division of Adult Institutions oversees the custody and care of inmates within correctional institutions across the state. The Division of Probation and Parole is responsible for the community supervision of offenders. The Board of Probation and Parole consists of seven members appointed by the governor with the advice and consent of the Senate. The board conducts hearings and makes recommendations on parole reviews. The Division of Offender Rehabilitative Services provides program services to felons assigned to probation, parole or prison. Staff-related activities, support services and special programs are provided through the Division of Human Services.

Office of the Director

Director	Anne L. Precythe	(573) 526-6607
Deputy Director	Matt Sturm	(573) 526-6607
General Counsel	Richard Williams	(573) 522-1634
Reentry Services	Randy Focken	(573) 522-1206
Office of Professional Standards	Matt Briesacher	(573) 526-6474
Victim Services	Kimberly Evans	(573) 526-6516
Constituent & Legislative Services	Isaac Amon	(573) 526-2695
Constituent Services	Melissa Massman	(573) 526-6530
Budget, Research and Evaluation	Joe Eddy	(573) 522-1207
Public Information Office	David Owen	(573) 522-1118
Emergency Preparedness/Workplace Violence	Rob Widener	(573) 522-8456

Division of Human Services

Director	Cari Collins	(573) 526-6472
Personnel	Dwight Politte	(573) 526-6476
Training and Staff Development	Jim Wiseman	(573) 751-4040
Employee Health and Safety	Gale Bailey	(573) 526-6518
Religious/Spiritual Programming	Doug Worsham	(573) 526-6489
Volunteer Services	Doris Falkenrath	(573) 526-6491
General Services	Jay Edwards	(573) 751-6999
Fiscal Management	Susan Pulliam	(573) 526-6441
Planning	Colleen Dowd	(573) 526-5083

Division of Offender Rehabilitative Services

Director	Joan Reinkemeyer	(573) 526-6493
Assistant Director, Health Services	Deloise Williams	(573) 526-6498
Assistant Director, Education Services	(Vacancy)	(573) 526-6536
Assistant Director, Substance Abuse Services	Dr. Marta Nolin	(573) 526-6545
Assistant Director, Missouri Vocational Enterprises	John Scott	(573) 522-2905
Assistant Director, Mental Health Services	Scott O'Kelley	(573) 526-6523
Cremer Therapeutic Community Center, PO Box 70, Fulton 65251 Warden	Kimberly Crouch	(573) 592-4013

Division of Adult Institutions

Director	Alana Boyles	(573) 526-6524
Deputy Director, Zone I	Cyndi Prudden	(573) 526-6548
Deputy Director, Zone II	Ian Wallace	(573) 522-1926
Deputy Director, Zone III	Alan Earls	(573) 526-6532
Assistant to the Director	Cindy Wansing	(573) 526-6526
Security Unit	James Hurley	(573) 751-1649
Central Transfer Authority	Chrystal Schmitz	(573) 526-6438

Institutions

Algoa Correctional Center, 8501 No More Victims Rd., Jefferson City 65101 Warden	Kelly Morris	(573) 751-3911
Boonville Correctional Center, 1216 E. Morgan, Boonville 65233 Warden	Jeff Norman	(660) 882-6521
Chillicothe Correctional Center, 3151 Litton Rd., Chillicothe 64601 Warden	(Vacancy)	(660) 646-4032
Crossroads Correctional Center, 1115 E. Pence Rd., Cameron 64429 Warden	Ronda Pash	(816) 632-2727
Eastern Reception, Diagnostic and Correctional Center, 2727 Hwy. K, Bonne Terre 63628 Warden	Troy Steele	(573) 358-5516
Farmington Correctional Center, 1012 W. Columbia St., Farmington 63640 Warden	Tom Villmer	(573) 218-7100
Fulton Reception and Diagnostic Center, PO Box 190, Fulton 65251 Warden	Bill Harris	(573) 592-4040
Jefferson City Correctional Center, 8200 No More Victims Rd., Jefferson City 65101 Warden	Jay Cassidy	(573) 751-3224
Kansas City Reentry Center), 651 Mulberry, Kansas City 64101 Warden	Sonny Collins	(816) 842-7467
Maryville Treatment Center, 30227 US Hwy. 136, Maryville 64468-9516 Warden	Gaye Colburn	(660) 582-6542
Missouri Eastern Correctional Center, 18701 Old Hwy. 66, Pacific 63069 Warden	Jennifer Sachse	(636) 257-3322
Moberly Correctional Center, PO Box 7, Moberly 65270 Warden	Dean Minor	(660) 263-3778
Northeast Correctional Center, 13698 Airport Rd., Bowling Green 63334 Warden	(Vacancy)	(573) 324-9975
Ozark Correctional Center (Lease/Purchase), 929 Honor Camp Ln., Fordland 65652 Warden	Brian O'Connell	(417) 767-4491
Potosi Correctional Center (Lease/Purchase), 11593 State Hwy. O, Mineral Point 63660 Warden	Cindy Griffith	(573) 438-6000
Southeast Correctional Center, 300 E. Pedro Simmons Dr., Charleston 63834 Warden	Jason Lewis	(573) 683-4409
South Central Correctional Center, 255 Hwy. 32 W., Licking 65542 Warden	(Vacancy)	(573) 674-4470
Tipton Correctional Center, 619 N. Osage Ave., Tipton 65081 Warden	Doug Prudden	(660) 433-2031

Western Missouri Correctional Center, 609 E. Pence Rd., Cameron 64429	
Warden	Sherie Korneman (816) 632-1390
Western Reception, Diagnostic and Correctional Center, 3401 Faraon, St. Joseph 64506	
Warden	Ryan Crews (816) 387-2158
Women's Eastern Reception, Diagnostic and Correctional Center, 1101 E. Hwy. 54, Vandalia 63382	
Warden	Angela Mesmer (573) 594-6686

Division of the Board of Probation and Parole

<i>3400 Knipp Dr., PO Box 267, Jefferson City 65109, (573) 751-8488</i>	
Chair	Kenny Jones (573) 751-8488
Member	Donald Ruzicka (573) 751-8488
Member	Chuck Pryor (573) 751-8488
Member	Jim Wells (573) 751-8488
Member	Ellis McSwain (573) 751-8488
Member	Martin Rucker (573) 751-8488
Member	Jennifer Zamkus (573) 751-8488
Member	Gary Dusenberg (573) 751-8488
Chief State Supervisor	Julie Kempker (573) 522-1515
Assistant Division Director	Peg McClure (573) 522-5531
Probation and Parole Administrators	
Eastern Region	Donna King (314) 877-1176
<i>220 S. Jefferson, St. Louis 63103</i>	
Western Region	Brent Morris (816) 889-7600
<i>615 E. 13th St., Kansas City 64106</i>	
Southwest Region	Mary Beth Stewart (417) 895-5700
<i>1735 W. Catalpa, Ste. A, Springfield 65807</i>	
Northeast Region	Lisa Schulze (636) 528-5821
<i>311 Travis Blvd., Troy 63379</i>	
North Central Region	Tom Hodges (660) 530-5530
<i>205 Thompson Rd., Sedalia 65301</i>	
Southeast Region	Sharon Derrington (573) 290-5820
<i>3463 Armstrong Dr., Cape Girardeau 63703</i>	
Institutional Region	Michelle Kasak (573) 522-3360
<i>3400 Knipp Dr., Jefferson City 65109</i>	
St. Louis Community Release Center (SLCRC), 1621 N. First, St. Louis 63102	
Superintendent	Don Arias (314) 877-0300

Department of Economic Development

PO Box 1157, Jefferson City 65102
www.ded.mo.gov

The Department of Economic Development administers a wide array of programs related to job creation and retention, and community and workforce development.

Divisions and programs relating to development are Business and Community Services, Division of Tourism, the Missouri Arts Council, the Missouri Housing Development Commission, the Missouri Development Finance Board, Division of Workforce Development and the Women’s Council.

The Missouri Public Service Commission and the Office of the Public Counsel are also part of the department.

The department is administered by a director appointed by the governor and confirmed by the Missouri Senate. The director appoints central management staff and principal division directors.

Administrative Services

Truman State Office Bldg., Rm. 680, PO Box 1157, Jefferson City 65102

- Acting Director Mike Downing (573) 751-5799
- Director, Communications and Marketing Amy Susan (573) 522-5058
- Director, Legislative Harry Otto (573) 526-8216
- Legislative Liasion Brett Dinkins (573) 526-4287
- General Counsel Brian Bear (573) 526-2423

Division of Business and Community Services

Truman State Office Bldg., Rm. 680, PO Box 1157, Jefferson City 65102

- Director Sallie Hemenway (573) 751-8497

Division of Workforce Development

421 E. Dunklin, PO Box 1087, Jefferson City 65101

- Acting Director Amy Sublett (573) 526-8271

Missouri Development Finance Board

Governor Office Bldg., 200 Madison St., Ste. 1000, PO Box 567, Jefferson City 65102

- Chair Marie Carmichael (573) 751-2695
- Director Bob Miserez (573) 751-8479

Missouri Housing Development Commission

3435 Broadway, Kansas City 64111

- Chair Jeffrey S. Bay (816) 759-6600
- Director Kip Stetzler (816) 759-6600

Division of Tourism

Truman State Office Bldg., Rm. 290, PO Box 1055, Jefferson City 65102

- Chair Scott Hovis (573) 751-3051
- Director Dan Lennon (573) 751-1732

Missouri Technology Corporation

Truman State Office Bldg., Rm. 680, PO Box 2137, Jefferson City 65102

Chair Jason Hall (573) 526-0470
Acting Executive Director Bill Anderson (573) 522-2293

Missouri Arts Council

Old Post Office, 815 Olive St., Ste. 815, St. Louis 63101-1503

Chair Sharon Beshore (314) 340-6845
Executive Director Michael Donovan (314) 340-4740

Women’s Council

Truman State Office Bldg., Rm. 680, PO Box 1157, Jefferson City 65102

Director (Vacancy) (573) 751-0810

Office of Public Counsel

Governor Office Bldg., 200 Madison St., PO Box 2230, Jefferson City 65102

Acting Public Counsel Hampton Williams (573) 751-5318

Public Service Commission

Governor Office Bldg., 200 Madison St., PO Box 360, Jefferson City 65102

Chair Daniel Y. Hall (573) 751-3243
Commissioner Maida Coleman (573) 751-4132
Commissioner William P. Kenney (573) 751-7508
Commissioner Scott T. Rupp (573) 751-0946
Commissioner Stephen M. Stoll (573) 751-4221

Division of Energy

Truman State Office Bldg., Rm. 720, PO Box 1766, Jefferson City 65102

Director Kristy Manning (573) 751-5235

Department of Elementary and Secondary Education

PO Box 480, Jefferson City 65102
<http://dese.mo.gov>

The Department of Elementary and Secondary Education is primarily a service agency that works with local school officials, legislators, government agencies, community leaders and citizens to maintain a strong public education system. Through its statewide school improvement initiatives and its regulatory functions, the department strives to ensure all citizens have access to high-quality public education. Under the direction of the State Board of Education, the department is organized with the offices of commissioner of education, and two divisions—Learning Services, and Financial and Administrative Services.

The State Board of Education is a lay board consisting of eight members appointed by the governor and confirmed by the Senate. It is vested with the responsibility for the supervision of the public school system in this state and establishes policy in accordance with state and federal law for the department. The board appoints a commissioner of education who serves as chief administrative and executive officer of the department. The commissioner, along with department staff, interprets and implements policies established by the board.

State Board of Education

Jefferson State Office Bldg., 205 Jefferson St., PO Box 480, Jefferson City 65102

President	Charlie Shields	(573) 751-3563
Vice President	O. Victor Lenz Jr.	(573) 751-3563
Member.	Joe Driskill	(573) 751-3563
Member.	Peter Herschend	(573) 751-3563
Member.	John Martin	(573) 751-3563
Member.	Maynard Wallace	(573) 751-3563
Member.	Mike Jones	(573) 751-3563
Member.	Russell Still	(573) 751-3563
Commissioner of Education	Margie Vandeven	(573) 751-4446
Chief of Staff	Robin Coffman	(573) 751-7602
General Counsel	William (Bill) Thornton	(573) 751-3527
Deputy Commissioner, Financial and Administrative Services	Roger Dorson	(573) 751-2587
Deputy Commissioner, Learning Services	Stacey Preis	(573) 751-3563
Assistant Commissioner, Office of Quality Schools	Chris Neale	(573) 751-4234
Assistant Commissioner, Office of College and Career Readiness.	Blaine Henningsen	(573) 751-2660
Assistant Commissioner, Office of Educator Quality.	Paul Katnik	(573) 751-2931
Assistant Commissioner, Office of Special Education	Stephen Barr	(573) 751-5739
Assistant Commissioner, Office of Adult Learning and Rehabilitation Services.	Jeanne Loyd	(573) 751-3251

Chief Data Officer, Office of Data
System Management Jeff Falter (573) 522-3207

Chief Operations Officer, Financial
and Administrative Services Andrea Beck (573) 751-1297

Department of Health and Senior Services

912, 920 & 930 Wildwood Dr., PO Box 570, Jefferson City 65102
www.health.mo.gov

The Department of Health and Senior Services protects and promotes quality of life and health for all Missourians by partnering with other agencies and organizations, developing and implementing programs and systems that provide: information and education, effective regulation and oversight, quality services and surveillance of diseases and conditions.

The State Board of Health and the State Board of Senior Services advise the department director in planning for departmental activities and acts in an advisory capacity regarding rules promulgated by the Department of Health and Senior Services. Each board consists of seven members appointed by the governor.

The director of the department, appointed by the governor with the advice and consent of the Senate, is the chief liaison officer of the department for joint efforts with other governmental agencies and with private organizations that conduct or sponsor programs that relate to public health in Missouri.

State Board of Health

PO Box 570, Jefferson City 65102

Chair (Vacancy) (573) 751-6001

State Board of Senior Services

PO Box 570, Jefferson City 65102

Chair (Vacancy) (573) 751-6001

Office of the Director

PO Box 570, Jefferson City 65102

Director Randall W. Williams,
 MD, FACOG (573) 526-6700
 Director, State Public Health Laboratory Bill Whitmar (573) 751-7233
 Chief, Office of General Counsel Nikki Loethen (573) 526-8594
 Manager, Employee Disqualification List Cliff Verhines (573) 522-1119
 Chief, Office of Governmental Policy and
 Legislation Daniel Bogle (573) 751-6003
 Chief, Office of Human Resources Carrie Beck (573) 751-6059
 Chief, Office of Public Information (Vacancy) (573) 751-6062
 Chief, Office of Performance Management Susan Thomas (573) 751-6002
 Chief, Office on Women's Health (Vacancy) (573) 526-0445
 Chief, Office of Minority Health Joe Palm (573) 751-6064
 Chief, Office of Primary Care and
 Rural Health Ben Harvey (573) 751-6441
 Chief, Office of Dental Health John Dane, DDS (573) 751-6441

Division of Administration

PO Box 570, Jefferson City 65102

Director Bret Fischer (573) 751-6014
 Chief, Bureau of Budget Services and Analysis Molly Boeckmann (573) 751-6016
 Chief, Bureau of Financial Services Renee Godsey (573) 751-6408
 Chief, Bureau of General Services Kevin Kolb (573) 751-6040

Division of Community and Public Health*PO Box 570, Jefferson City 65102*

Director	Harold Kirby	(573) 751-6080
Deputy Director	Kerri Tesreau	(573) 751-6252
Director, Center for Local Public Health Services	Jo Anderson	(573) 751-6170
Administrator, Section for Healthy Families and Youth	Cindy Rackers	(573) 751-6253
Administrator, Section for Community Health Services and Initiatives	Steve Cramer	(573) 522-2806
Administrator, Section for Environmental Public Health	Mindy Laughlin	(573) 751-6141
Administrator, Section for Disease Prevention	Ken Palermo	(573) 526-4780
Administrator, Section of Epidemiology for Public Health Practice	Cherri Baysinger	(573) 522-2808
Eastern District Health Office		(314) 877-2800
<i>220 S. Jefferson, St. Louis 63103</i>		
Northeastern District Health Office		(660) 385-3125
<i>1714 Prospect Dr., Macon 63552</i>		
Northwestern District Health Office		(816) 350-5400
<i>3717 S. Whitney Ave., Independence 64055</i>		
Southeastern District Health Office		(573) 840-9720
<i>1903 Northwood Dr., Ste. 4, Poplar Bluff 63901</i>		
Southwestern District Health Office		(417) 895-6900
<i>149 Park Central Sq., Ste. 116, Springfield 65806</i>		

Division of Regulation and Licensure*PO Box 570, Jefferson City 65102*

Director	Dean Linneman	(573) 751-8535
Deputy Director	(Vacancy)	(573) 751-6069
Chief, Family Care Safety Registry	Melanie Madore	(573) 526-1974
Administrator, Section for Health Standards and Licensure	Julie Creach	(573) 526-1864
Administrator, Section for Long Term Care Regulation	Kristen Edwards	(573) 522-6228
Administrator, Section for Child Care Regulation	Sue Porting	(573) 751-2450
State Board of Nursing Home Administrators Chair	C. Michael Roth	(573) 808-2704
Board of Nursing Home Administrators Executive Secretary	Sally McKee	(573) 751-3511
Missouri Health Facilities Review Committee/Certificate of Need Program	Karla Houchins	(573) 751-6403
Regional Office #1		(417) 895-6435
<i>149 Park Central Sq., Rm. 429, Springfield 65806</i>		
Regional Office #2		(573) 840-9580
<i>2153 N. Westwood Dr., Poplar Bluff 63901-3395</i>		
Regional Office #3		(816) 889-2808
<i>1410 Genessee, Ste. 130, Kansas City 64106</i>		
Regional Office #4		(816) 632-6541
<i>207 E. McElwain, PO Box 633, Cameron 64429</i>		
Regional Office #5		(660) 385-5763
<i>1716 Prospect, Ste. C, PO Box 472, Macon 63552</i>		
Regional Office #6		(573) 751-2270
<i>920 Wildwood Dr., PO Box 915, Jefferson City 65102</i>		

Regional Office #7 (314) 340-7360
815 Olive St., Ste. 10, St. Louis 63101

Division of Senior and Disability Services

PO Box 570, Jefferson City 65102

Director Celesta Hartgraves (573) 526-3626
 Deputy Director Bobbi Jo Garber (573) 526-3625
 State Long Term Care Ombudsman Kay Dinolfo (573) 526-0727
 Manager, Special Investigations Unit David Lanigan (573) 522-4150
 Chief, Central Registry Unit Joseph Salter (573) 522-1081
 Home and Community Services Region #1 (417) 895-6454
149 Park Central Sq., Rm. 819, Springfield 65806
 Home and Community Services Region #2 (573) 472-6696
106 Arthur, Ste. H, Sikeston 63801
 Home and Community Services Region #3 (314) 340-7351
815 Olive St., Gallery Ste. 10, St. Louis 63101
 Home and Community Services Region #4 (816) 387-2104
1410 Genesse, Ste. 130, Kansas City 64102-1047
 Home and Community Services Region #5 (573) 522-9149
920 Wildwood Dr., Jefferson City 65109

Department of Higher Education

Jefferson State Office Bldg., 205 Jefferson St., Jefferson City 65101

www.dhe.mo.gov

The Missouri Coordinating Board for Higher Education (CBHE) has nine members who are appointed by the governor, confirmed by the Senate and represent each Missouri congressional district plus one at-large member. The board members serve six-year terms; no more than five of the nine members may be affiliated with the same political party.

The Department of Higher Education is the administrative arm of the CBHE. The functions of the department include statewide planning for post-secondary education, evaluation of student and institutional performance, identification of statewide needs for higher education, development of effective and economical specialization among institutions, submission of a unified budget request for public higher education to the governor and the Missouri General Assembly, review and enhancement of institutional missions, and approval of new degree programs offered at the state's public colleges and universities. In addition, the department administers a variety of student financial assistance programs, the proprietary school certification program and the State Anatomical Board.

The board employs a commissioner of higher education to carry out its goals and administrative responsibilities. Missouri's higher education system includes 13 public four-year universities, 12 public two-year colleges, one public two-year technical college, 26 independent colleges and universities and more than 150 proprietary schools.

Coordinating Board for Higher Education

Chair	Dr. Carolyn Mahoney	Jefferson City
Vice Chair	Doug Kennedy	Poplar Bluff
Secretary	Michael D. Thomson	Maryville
Member	Brian Fogle	Springfield
Member	Samuel P. Murphey	St. Louis
Member	Dalton Wright	Conway
Member	(Vacancies, 3)	

Administrative

Jefferson State Office Bldg., 205 Jefferson St., Jefferson City 65101, FAX (573) 751-6635

Commissioner of Higher Education	Zora Mulligan	(573) 751-2361
Executive Assistant	Samantha Dickey	(573) 751-1876
Deputy Commissioner	Leroy Wade	(573) 751-8739
Public Information Officer	Liz Coleman	(573) 522-1463
Assistant Commissioner for Academic Affairs	Dr. Rusty Monhollon	(573) 751-5221
Senior Associate and Legal Counsel	Jeremy Knee	(573) 526-1577
Assistant Commissioner, Loan Program	Leanne Cardwell	(573) 522-2367

Missouri State Anatomical Board

President Dr. Pamela Thomas (816) 654-7536

*Kansas City University of Medicine and Biosciences, College of Osteopathic Medicine
1750 Independence Ave., Kansas City 64106, Email: pthomas@kcumb.edu*

Vice President Dr. John Martin (314) 977-8045

St. Louis University School of Medicine

Center for Anatomical Sciences and Education

1402 S. Grand Blvd., St. Louis 63104-1028, Email: martinj2@slu.edu

Secretary Dr. Scott Maddux (573) 882-2288
University of Missouri–Columbia School of Medicine
One Hospital Dr., M263 Medical Science Bldg., Columbia 65212, Email: madduxs@missouri.edu

Public Institutions of Higher Education

Universities

Harris-Stowe State University. Dr. Dwaun J. Warmack (314) 340-3383
3026 Laclède Ave., St. Louis 63103 President

Lincoln University Mike Middleton. (573) 681-5044
820 Chestnut, Jefferson City 65101 Interim President

Missouri Southern State University Dr. Alan Marble. (417) 625-9501
3950 E. Newman Rd., Joplin 64801-1595 President

Missouri Western State University Dr. Robert Vartabedian (816) 271-4237
4525 Downs Dr., St. Joseph 64507-2294. President

Northwest Missouri State University Dr. John Jasinski (660) 562-1110
800 University Dr., Maryville 64468-6001 President

Southeast Missouri State University Dr. Carlos Vargas-Aburto (573) 651-2222
One University Plaza, Cape Girardeau 63701 President

Missouri State University Clifton Smart (417) 836-8500
901 S. National Ave., Springfield 65804. President
 Missouri State University–West Plains Dr. Drew Bennett (417) 255-7900
128 Garfield, West Plains 65775 Chancellor

Truman State University. Dr. Susan L. Thomas (660) 785-4101
100 E. Normal, Kirksville 63501-9980 President

University of Central Missouri Dr. Charles M. Ambrose (660) 543-4112
Administration 202, Warrensburg 64093 President

University of Missouri System Dr. Mun Y. Choi. (573) 882-2011
321 University Hall, Columbia 65211 President

University of Missouri–Columbia. Dr. Alex Cartwright (573) 882-3387
105 Jesse Hall, Columbia 65201 Chancellor

University of Missouri–Kansas City Leo Morton (816) 235-1027
5100 Rockhill Rd., Kansas City 64110. Chancellor

Missouri University of
 Science and Technology Dr. Christopher Maples (573) 341-4116
206 Parker Hall, Rolla 65409-0470 Interim Chancellor

University of Missouri–St. Louis. Dr. Thomas George (314) 516-5254
401 Woods Hall, St. Louis 63121. Chancellor

Community Colleges

Crowder College Dr. Jennifer Methvin (417) 865-2811
601 Laclède Ave., Neosho 64850 President

East Central College. Dr. Jon Bauer. (636) 584-6502
1964 Prairie Dell Rd., Union 63084. President

Jefferson College Dr. Raymond Cumiskey (636) 797-3951
1000 Viking Dr., Hillsboro 63050-1000 President

Metropolitan Community College Mark James (816) 604-1011
3200 Broadway, Kansas City 64111. Chancellor

MCC–Blue River Dr. Michael Banks. (816) 604-6544
20301 E. 78 Hwy., Independence 64057 President

MCC–Business and Technology Dr. Jackie Gill (816) 604-5430
1775 Universal Ave., Kansas City 64120 President

MCC–Longview. Dr. Kirk Nooks (816) 604-2044
500 S.W. Longview Rd. President
Lee’s Summit 64081

MCC–Maple Woods	Dr. Utpal Goswami	(816) 604-3044
2601 NE Barry Rd.	President	
Kansas City 64156-1299		
MCC–Penn Valley	Dr. Tony Ross	(816) 604-4201
3201 Southwest Trafficway	President	
Kansas City 64111		
Mineral Area College.	Dr. Steven Kurtz	(573) 518-2146
5270 Flat River Rd., Park Hills 63601.	President	
Moberly Area Community College.	Dr. Jeffrey Lashley	(660) 263-4110
101 College Ave., Moberly 65270.	President	
North Central Missouri College.	Dr. Lenny Klaver	(660) 359-3948
1301 Main St., Trenton 64683.	President	
Ozarks Technical Community College.	Dr. Hal L. Higdon	(417) 447-2601
1001 E. Chestnut Expressway.	Chancellor	
Springfield 65801		
OTC–Table Rock	Cliff Davis	(417) 447-2652
10698 Historic Hwy. 165	President	
Hollister 65672		
OTC–Richwood Valley.	Dr. Jeff Jochems.	(417) 447-7700
3369 W. Jackson St., Nixa 65714.	President	
St. Charles Community College.	Dr. Barbara R. Kavalier	(636) 922-8383
4601 Mid Rivers Mall Dr., St. Peters 63376	President	
St. Louis Community College.	Dr. Jeff Pittman	(314) 539-5150
300 S. Broadway, St. Louis 63102	Chancellor	
STLCC–Florissant Valley	Dr. Elizabeth Perkins	(314) 513-4208
3400 Pershall Rd., St. Louis 63135.	Provost	
STLCC–Forest Park.	Dr. Larry Johnson	(314) 644-9743
5600 Oakland Ave., St. Louis 63110	Provost	
STLCC–Meramec.	Dr. Carol Lupardus	(314) 984-7763
11333 Big Bend Rd., St. Louis 63122.	Provost	
STLCC–Wildwood.	Dr. Michael Dreith	(636) 422-2240
2645 Generations Dr., Wildwood 63040	Associate Provost	
State Fair Community College	Dr. Joanna Anderson	(660) 530-5800
3201 W. 16th St., Sedalia 65301-2199.	President	
Three Rivers Community College.	Dr. Wesley Payne	(573) 840-9698
2080 Three Rivers Blvd., Poplar Bluff 63901	President	

Two-year Technical College

State Technical College of Missouri	Dr. Shawn Strong	(573) 897-5120
One Technology Dr., Linn 65051	President	

Department of Insurance, Financial Institutions and Professional Registration

301 W. High St., PO Box 690, Jefferson City 65102-0690
www.difp.mo.gov

The Department of Insurance, Financial Institutions and Professional Registration protects consumers by efficiently and effectively encouraging a fair and open market for consumer services industries. The department has seven divisions.

The Consumer Affairs Division assists the public in resolving insurance-related complaints, provides information on insurance policies and performs education and outreach activities.

The Insurance Company Regulation Division monitors and analyzes the financial condition of insurance companies to ensure they have sufficient funds to pay consumer claims.

The Insurance Market Regulation Division regulates the performance of insurance companies by reviewing policies, rates, products and marketing strategies and monitoring the insurance marketplace to ensure equitable treatment of policyholders.

The Division of Finance regulates banks, trust companies, savings and loans, consumer credit companies, mortgage brokers and mortgage originators in Missouri to ensure that consumer deposits are safe and consumers are treated fairly.

The Division of Credit Unions regulates credit unions to ensure member deposits are safe and consumers are treated fairly.

The Division of Professional Registration protects consumers through the regulation, licensing and discipline of more than 400,000 companies and individuals in Missouri.

The Administration Division performs department-wide administrative support functions including accounting, budget, human resources and information systems coordination. It also regulates and issues licenses of all insurance producers (agents) doing business in the state as well as public adjusters, bail bond agents, surety recovery agents, surplus lines brokers, motor vehicle extended service contract providers and producers, portable electronics insurance providers and navigators.

Office of the Director

Director.....	Chlora A. Lindley-Myers.....	(573) 751-4126
Acting Deputy Director and General Counsel.....	Christie Kincannon.....	(573) 751-4126
Legislative Coordinator.....	Rich Lamb.....	(573) 526-3587
Communications Director.....	(Vacancy).....	(573) 751-2562

Consumer Affairs Division

Consumer Toll-Free Hotline (800) 726-7390; TTD (573) 526-4536

Division Director.....	Carrie Couch.....	(573) 751-2640
Manager, Consumer Services Life and Health Unit.....	Jessica Schrimpf.....	(573) 751-2640
Manager, Consumer Services Property and Casualty Unit.....	Jeana Thomas.....	(573) 751-2640
Chief of Investigations.....	Mary Johnson.....	(573) 751-1922

Division of Insurance Company Regulation

Division Director.....	John F. Rehagen.....	(573) 526-4877
Chief Financial Examiner.....	Leslie Nehring.....	(573) 526-4877

Chief Financial Analyst	Debbie Doggett.....	(573) 526-2944
Insurance Regulatory Manager	Lillian Overbey	(573) 526-1589
Captive Program Manager	John Talley.....	(573) 522-9932

Division of Insurance Market Regulation

Division Director	Angela Nelson.....	(573) 751-2430
Manager, Market Conduct Examination	Jim Mealer.....	(573) 751-2430
Manager, Life and Health	Mary Mealer.....	(573) 751-3365
Manager, Property and Casualty	Rebecca Helton.....	(573) 751-3365

Division of Finance

Truman State Office Bldg., Rm. 630, PO Box 716, Jefferson City 65102

Acting Commissioner	Lee R. Keith.....	(573) 751-2545
Acting Deputy Commissioner and Chief Counsel.....	Christie Kincannon.....	(573) 751-3463
Chief Examiner	Dave Doering.....	(573) 751-3463
Supervisor, Consumer Credit Section	Joe Crider	(573) 751-3463
Supervisor, Mortgage Licensing	Mick Campbell.....	(573) 751-4243

Division of Credit Unions

Truman State Office Bldg., Rm. 720, Jefferson City 65102

Director.....	Kenneth J. Bonnot	(573) 751-3419
Deputy Director and General Counsel.....	Joe Martin	(573) 751-3419

Licensing Agencies

Division of Professional Registration, 3605 Missouri Blvd., PO Box 1335, Jefferson City 65102

Director	Kathleen Steele Danner	(573) 751-1081
Director, Financial Services	Sherry Hess	(573) 526-3507
Legislative Liaison	Joshua Carr.....	(573) 526-6071
Director, Human Resources.....	Leanne Lorts.....	(573) 526-3557
Chief Counsel.....	Sarah Ledgerwood.....	(573) 751-5648

Missouri State Board of Accountancy, 3605 Missouri Blvd., PO Box 613, Jefferson City 65102

President	Robert Helm, CPA.....	(573) 751-0012
Executive Director	Thomas O. DeGroot, CPA	(573) 751-0012

Missouri Board for Architects, Professional Engineers, Professional Land Surveyors and Professional Landscape Architects, 3605 Missouri Blvd., PO Box 184, Jefferson City 65102

Chair	Robert N. Hartnett, PLA.....	(573) 751-0047
Executive Director	Judy Kempker	(573) 751-0047

Office of Athletics, 3605 Missouri Blvd., PO Box 1335, Jefferson City 65102

Executive Director	Tim Lueckenhoff.....	(573) 751-0243
--------------------------	----------------------	----------------

State Board of Chiropractic Examiners, 3605 Missouri Blvd., PO Box 672, Jefferson City 65102

President	Jack Rushin, DC	(573) 751-2104
Executive Director	Loree Kessler	(573) 751-2104

Board of Private Investigator Examiners, 3605 Missouri Blvd., PO Box 1335, Jefferson City 65102

Chair	Dwight McNeil	(573) 522-7744
Executive Director	Pamela Groose	(573) 522-7744

Behavior Analyst Advisory Board, 3605 Missouri Blvd., PO Box 1335, Jefferson City 65102

President	Todd Streff	(573) 526-5804
Executive Director	Pamela Groose	(573) 526-5804

State Committee for Social Workers, 3605 Missouri Blvd., PO Box 1335, Jefferson City 65102

Chair	Ellen Burkemper.....	(573) 751-0885
Executive Director	Tom Reichard.....	(573) 751-0885

Board of Cosmetology and Barber Examiners, 3605 Missouri Blvd., PO Box 1062, Jefferson City 65102
 President Wayne Kindle..... (573) 751-1052
 Executive Director Emily Carroll (573) 751-1052

Missouri Dental Board, 3605 Missouri Blvd., PO Box 1367, Jefferson City 65102
 President Eric Aubert, D.M.D. (573) 751-0040
 Executive Director Brian Barnett (573) 751-0040

State Board of Embalmers and Funeral Directors, 3605 Missouri Blvd., PO Box 423, Jefferson City 65102
 Chair Collin Follis (573) 751-0813
 Executive Director Sandy Sebastian (573) 751-0813

Office of Endowed Care Cemeteries, 3605 Missouri Blvd., PO Box 1335, Jefferson City 65102
 Chair (Vacancy) (573) 751-0849
 Administrator Tom Reichard (573) 751-0849

State Board of Registration for the Healing Arts, 3605 Missouri Blvd., PO Box 4, Jefferson City 65102
 President David E. Tannehill, DO (573) 751-0098
 Executive Director Connie Clarkston (573) 751-0098

Board of Examiners for Hearing Instrument Specialists, 3605 Missouri Blvd., PO Box 1335, Jefferson City 65102
 Chair Linda Engelmann (573) 751-0240
 Executive Director Dana Fennewald (573) 751-0240

State Board of Nursing, 3605 Missouri Blvd., PO Box 656, Jefferson City 65102
 President Mariea Snell, DNP, RN,
 MSN, FNP-BC (573) 751-0681
 Executive Director Lori Scheidt (573) 751-0681

State Board of Optometry, 3605 Missouri Blvd., PO Box 1335, Jefferson City 65102
 President Kyle Brost, OD (573) 751-0814
 Executive Director Brian Barnett (573) 751-0814

State Board of Pharmacy, 3605 Missouri Blvd., PO Box 625, Jefferson City 65102
 President Christina Lindsay, PharmD (573) 751-0091
 Executive Director Kimberly Grinston (573) 751-0091

Advisory Commission for Professional Physical Therapists, 3605 Missouri Blvd., PO Box 4, Jefferson City 65102
 Chair William Hopfinger, PT, AT (573) 751-0098
 Executive Director Connie Clarkston (573) 751-0098

State Board of Podiatric Medicine, 3605 Missouri Blvd., PO Box 423, Jefferson City 65102
 President Jeffrey Appleman, DPM (573) 751-0873
 Executive Director Sandy Sebastian (573) 751-0873

Committee for Professional Counselors, 3605 Missouri Blvd., PO Box 1335, Jefferson City 65102
 Chair Dr. Rhonda Wood (573) 751-0018
 Executive Director Loree Kessler (573) 751-0018

Committee of Psychologists, 3605 Missouri Blvd., PO Box 1335, Jefferson City 65102
 Chair Sharon Lightfoot (573) 751-0099
 Executive Director Pamela Groose (573) 751-0099

Real Estate Appraisers' Commission, 3605 Missouri Blvd., PO Box 1335, Jefferson City 65102

Chair Darryl Knopf (573) 751-0038
 Executive Director Vanessa Beauchamp (573) 751-0038

Missouri Real Estate Commission, 3605 Missouri Blvd., PO Box 1339, Jefferson City 65102

Chair Sharon Keating (573) 751-2628
 Executive Director Terry W. Moore (573) 751-2628

Advisory Commission for Speech Pathologists and Clinical Audiologists, 3605 Missouri Blvd., PO Box 4, Jefferson City 65102

Commission Chair Russell Jaffe, SLP (573) 751-0098
 Executive Director Connie Clarkston (573) 751-0098

Missouri Veterinary Medical Board, 3605 Missouri Blvd., PO Box 633, Jefferson City 65102

Chair David Gourley, DVM (573) 751-0031
 Executive Director Dana Fennewald (573) 751-0031

State Committee for Marital and Family Therapists, 3605 Missouri Blvd., PO Box 1335, Jefferson City 65102

Chair Ted Estes (573) 751-0870
 Executive Director Loree Kessler (573) 751-0870

State Committee of Interpreters, 3605 Missouri Blvd., PO Box 1335, Jefferson City 65102

Chair John T. Adams (573) 526-7787
 Executive Director Pamela Groose (573) 526-7787

Board of Geologist Registration, 3605 Missouri Blvd., PO Box 1335, Jefferson City 65102

Chair John Szturo (573) 526-7625
 Executive Director Pamela Groose (573) 526-7625

Missouri Board of Occupational Therapy, 3605 Missouri Blvd., PO Box 1335, Jefferson City 65102

Chair Peggy Gettemeier (573) 751-0877
 Executive Director Vanessa Beauchamp (573) 751-0877

Missouri Board for Respiratory Care, 3605 Missouri Blvd., PO Box 1335, Jefferson City 65102

Chair Arlene Hogue (573) 522-5864
 Executive Director Vanessa Beauchamp (573) 522-5864

Interior Design Council, 3605 Missouri Blvd., PO Box 1335, Jefferson City 65102

Chair Cynthia Curnutte (573) 522-4683
 Executive Director Tom Reichard (573) 522-4683

State Committee of Dietitians, 3605 Missouri Blvd., PO Box 1335, Jefferson City 65102

Chair Terri Powell (573) 522-3438
 Executive Director Tom Reichard (573) 522-3438

Board of Therapeutic Massage, 3605 Missouri Blvd., PO Box 1335, Jefferson City 65102

Chair Renate Brodecker (573) 522-6277
 Executive Director Loree Kessler (573) 522-6277

Missouri Acupuncturist Advisory Committee, 3605 Missouri Blvd., PO Box 1335, Jefferson City 65102

Chair Jane Van Sant (573) 526-1555
 Executive Director Loree Kessler (573) 526-1555

Office of Tattooing, Branding and Body Piercing, 3605 Missouri Blvd., PO Box 1335, Jefferson City 65102

Executive Director Vanessa Beauchamp (573) 526-8288

Athletic Trainer Advisory Committee, 3605 Missouri Blvd., PO Box 4, Jefferson City 65102

Chair John Donnell, ATC (573) 751-0098
 Executive Director Connie Clarkston..... (573) 751-0098

Advisory Commission for Clinical Perfusionists, 3605 Missouri Blvd., PO Box 4, Jefferson City 65102

Chair Michael Phillips, CCP..... (573) 751-0098
 Executive Director Connie Clarkston..... (573) 751-0098

Advisory Commission on Physician Assistants, 3605 Missouri Blvd., PO Box 4, Jefferson City 65102

Chair Stacey Karns, PA..... (573) 751-0098
 Executive Director Connie Clarkston..... (573) 751-0098

Advisory Commission for Dental Hygienists, 3605 Missouri Blvd., PO Box 1367, Jefferson City 65102

Chair Lori A. Bruce, RDH..... (573) 751-0040
 Executive Director Brian Barnett (573) 751-0040

State Office of Athletic Agents, 3605 Missouri Blvd., PO Box 1335, Jefferson City 65102

Executive Director Tim Lueckenhoff..... (573) 751-0243

Missouri Advisory Commission for Anesthesiologist Assistants, 3605 Missouri Blvd., PO Box 4, Jefferson City 65102

Chair James Kelly Jr., MD..... (573) 751-0098
 Executive Director Connie Clarkston..... (573) 751-0098

Administration Division

Division Director Grady Martin..... (573) 751-7223
 Manager, Human Resources Keith Dudenhoefter (573) 751-6798
 Manager, Accounting and Fiscal Management..... Kyle Lootens..... (573) 751-1948
 Manager, Budget and Regulatory Services Susan Cardwell (573) 751-7223
 Manager, Licensing..... Brenda Otto (573) 751-3518

Department of Labor and Industrial Relations

421 E. Dunklin St., Jefferson City 65102-0504, (573) 751-4091, FAX (573) 751-4135
www.labor.mo.gov

The Missouri Department of Labor and Industrial Relations is responsible for administering programs that: provide an income for workers to offset the loss of a job due to an injury or layoff; conduct employee representation elections for public bodies; regulate minimum wage and wages for public works and construction projects; promote safe working environments; enforce Missouri’s anti-discrimination statutes and protect Missouri citizens in the areas of housing, employment and public accommodations.

Agencies operating within the department are: Labor and Industrial Relations Commission; State Board of Mediation; Division of Employment Security; Division of Workers’ Compensation; Division of Labor Standards and Missouri Commission on Human Rights.

The Labor Commission consists of three members, appointed by the governor and confirmed by the Senate. As part of their duties, the commission hears appeals from all decisions and awards in workers’ compensation and unemployment compensation, makes determinations in prevailing wage and victims of crime compensation cases and determines an appropriate bargaining unit of public employees.

The director of the Department of Labor and Industrial Relations is nominated by the commission and appointed by the governor, subject to the advice and consent of the Senate, to be the chief administrative officer of the department.

Labor and Industrial Relations Commission

3315 W. Truman Blvd., PO Box 599, Jefferson City 65102-0599

Chair	John J. Larsen Jr.	(573) 751-2461
Commissioner	Curtis E. Chick Jr.	(573) 751-2461
Commissioner (Employer representative)	(Vacancy)	(573) 751-2461

Office of the Director

421 E. Dunklin St., PO Box 504, Jefferson City 65102-0504

Acting Director	Anna S. Hui	(573) 751-4091
---------------------------	-----------------------	----------------

Division of Employment Security

421 E. Dunklin St., PO Box 59, Jefferson City 65104-0059

Acting Director	Christopher Miller	(573) 751-3215
---------------------------	------------------------------	----------------

Division of Labor Standards

3315 W. Truman Blvd., PO Box 449, Jefferson City 65102-0449

Director	(Vacancy)	(573) 751-3403
--------------------	---------------------	----------------

Division of Workers’ Compensation

3315 W. Truman Blvd., PO Box 58, Jefferson City 65102-0058

Director	John J. Hickey	(573) 751-4231
--------------------	--------------------------	----------------

Missouri Commission on Human Rights

3315 W. Truman Blvd., PO Box 1129, Jefferson City 65102-1129

Executive Director	Dr. Alisa Warren	(573) 751-3325
------------------------------	----------------------------	----------------

State Board of Mediation

3315 W. Truman Blvd., PO Box 2071, Jefferson City 65102-2071

Chair	Butch Albert	(573) 751-3614
-----------------	------------------------	----------------

Department of Mental Health

1706 E. Elm St., PO Box 687, Jefferson City 65102

www.dmh.mo.gov

The Department of Mental Health's mission as specified by law is: to prevent mental disorders, developmental disabilities and substance abuse; to treat, habilitate and rehabilitate Missourians who suffer from those conditions; and to improve public understanding and attitudes about mental disorders, developmental disabilities and substance abuse.

The principal policy advisor to the department is the seven-member Mental Health Commission, a citizen commission that appoints the director with the confirmation of the Senate. The director is responsible for overall operations of the department, its three operating divisions, support offices, facilities and central office.

Mental Health Commission

Chair	Mary R. Seigfreid	Jefferson City
Secretary	Karl Wilson	St. Louis
Member	Kathy Carter	Four Seasons
Member	Steve Roling	Kansas City
Member	Dennis Tesreau	Herculaneum
Member	Stephen Huss	St. Louis
Member	(Vacancy)	

Office of the Director

1706 E. Elm St., PO Box 687, Jefferson City 65102 (573) 751-4122, (800) 364-9687, FAX (573) 526-8224

Director	Mark Stringer	(573) 751-3070
Deputy Director	Michael Nietzel	(573) 751-7033
Administrative Assistant	Heidi DiBioso	(573) 522-1475
Director, Public & Legislative Affairs	Debra Walker	(573) 751-8033
Legislative Liaison	Susan Flanigan	(573) 522-5612
General Counsel	Gail Vasterling	(573) 751-8091
Director, Human Resources	Sara Murphy	(573) 751-8562
Chief Medical Director–Children	Laine Young-Walker, MD	(573) 751-2794
Chief Medical Director–Adults	Angeline Stanislaus, MD	(573) 751-2794

Division of Administrative Services

(573) 751-4055, FAX (573) 751-8174

Director	Dan Haug	(573) 751-8144
Director of Budget and Finance	Lynne Fulks	(573) 751-8142
Administrative Assistant	Tricia Dusheke	(573) 751-4055

Division of Behavioral Health

(573) 751-4942 or (573) 751-8017, FAX (573) 751-7814 or (573) 751-7815

Director	Richard Gowdy	(573) 751-9499
Administrative Assistant	Vanessa Nozinor	(573) 751-9499
Deputy Division Director	Rikki Wright	(573) 751-4942
Deputy Director, Administration	Laurie Epple	(573) 751-4942
Director, Psychiatric Facilities	Robert Reitz, Ph.D.	(573) 751-9482
Director, Adult Community Treatment Services	Nora Bock	(573) 751-4942
Director, Prevention & Mental Health Promotion	Angie Stuckenschneider	(573) 751-4942

Director, Recovery Services Rosie Anderson-Harper (573) 751-4942
 Director, Children's Services Connie Cahalan (573) 751-4942

Hospital Systems

Central Region

Chief Executive Officer Robert Reitz (573) 751-4942
 Administrative Assistant Teri Enke (573) 751-9482

Fulton State Hospital, 600 E. Fifth St., Fulton 65251

Chief Operating Officer Andrew Atkinson (573) 592-4100
 Administrative Assistant Rickie Gohring (573) 592-4100
 Chief Financial Officer Susie Kemp (573) 592-4100
 Medical Director Sanjiv Sethi, MD (573) 592-4100
 Human Resource Manager Lori French (573) 592-4100
 Quality Improvement Officer Tara Sheets (573) 592-4100

West / Southwest Region

Regional Executive Officer Denise Norbury (417) 296-4651
 Administrative Assistant Connie Esry (417) 296-4651

Northwest Missouri Psychiatric Rehabilitation Center, 3505 Frederick St., St. Joseph 64506 (816) 387-2595

Chief Operating Officer Mary Sanders (816) 387-2300
 Administrative Assistant Kris Robb (816) 387-2300
 Chief Financial Officer Trey Baxter (816) 387-2300
 Medical Director James Reynolds, MD (816) 387-2300
 Human Resource Manager Silva Miller (816) 512-7000
 Quality Improvement Officer Megan Roedel (816) 512-7509

Center for Behavioral Medicine, 1000 E. 24th St., Kansas City 64108

Chief Operating Officer Jeanette Simmons, Ph.D. (816) 512-7000
 Administrative Assistant Melissa Bundy (816) 512-7000
 Chief Financial Officer Trey Baxter (816) 387-2300
 Medical Director Nashaat Boutros, MD (816) 512-7000
 Human Resource Manager Silva Miller (816) 512-7000
 Quality Improvement Officer Megan Roedel (816) 512-7000

Eastern Region

Regional Executive Officer Laurent Javois (314) 877-5981
 Administrative Assistant Roena Whitt (314) 877-5981

St. Louis Psychiatric Rehabilitation Center, 5300 Arsenal St., St. Louis 63139

Chief Operating Officer Felix Vincenz, Ph.D. (314) 877-6500
 Administrative Assistant Pam Irving (314) 877-6500
 Chief Financial Officer Jim Martin (314) 877-6500
 Medical Director Roy Wilson, MD (314) 877-6500
 Human Resource Manager Michael McFarlane (314) 877-6500
 Quality Improvement Officer Kris Norris (314) 877-6500

Metropolitan St. Louis Psychiatric Center, 5351 Delmar, St. Louis 63112

Chief Operating Officer Michael Anderson, Ph.D. (314) 877-0500
 Administrative Assistant Colette Strickland (314) 877-0500
 Chief Financial Officer Jim Martin (314) 877-0500
 Medical Director Roy Wilson, MD (314) 877-0500
 Human Resource Manager Michael McFarlane (314) 877-6500
 Quality Improvement Officer Kris Norris (314) 877-6500

Hawthorn Children's Psychiatric Hospital, 1901 Pennsylvania Ave., St. Louis 63133

Chief Operating Officer	Marcia Ford	(314) 512-7800
Administrative Assistant	Carolyn Huntington	(314) 512-7800
Chief Financial Officer	Jim Martin	(314) 877-6500
Medical Director	Joshua Calhoun, MD	(314) 512-7800
Human Resource Manager	Michael McFarlane	(314) 877-6500
Quality Improvement Officer	Kris Norris	(314) 877-6500

Southeast Region

Regional Executive Officer	Julie Inman	(573) 218-6792
Administrative Assistant	Jennifer Street	(573) 218-6792

Southeast Missouri Mental Health Center**Adult Psychiatric Services, 1010 W. Columbia, Farmington 63640****Sexual Offender & Rehabilitation Treatment Services, 1016 W. Columbia, Farmington 63640**

Chief Operating Officer	David Schmitt	(573) 218-6792
Administrative Assistant	Cindy Forsythe	(573) 218-6792
Chief Financial Officer	Damon Longworth	(573) 218-6792
Medical Director	Jay Englehart, MD	(573) 218-6792
Human Resource Manager	Mark Remspecher	(573) 218-6792
Quality Improvement Officer	Denise Hacker	(573) 218-6792

Missouri Advisory Council on Alcohol and Drug Abuse

Chair	Sandra Jackson	(573) 778-4740
<i>1500 N. Westwood Blvd., Poplar Bluff 63901</i>		
Co-Chair	David Stoecker	(417) 268-7489
<i>1925 E. Bennett, Ste. J, Springfield 65804</i>		

Missouri Advisory Council on Comprehensive Psychiatric Services

Chair	Sarah Earl	(314) 652-6100
<i>1908 Olive St., St. Louis 63108</i>		
Vice Chair	Toni Jordan	(314) 241-2324
<i>1408 S. Tenth St., St. Louis 63108</i>		

Division of Developmental Disabilities*(573) 751-4054, FAX (573) 751-9207*

Director	Valerie Huhn	(573) 751-8676
Deputy Division Director – Administration	Gary Schanzmeyer	(573) 751-8678
Deputy Division Director – Community Operations	Wendy Witcig	(573) 751-8667
Director, State Operated Programs	April Maxwell	(660) 584-4824
Administrative Assistant	Mary Luebbert	(573) 751-8676

State Operated Programs**Higginsville Habilitation Center, 100 W. First St., PO Box 517, Higginsville 64037, (660) 584-2142, FAX (660) 584-6244**

Superintendent	George Fizer	(660) 584-4833
Administrative Assistant	Lori Johnson	(660) 584-4824
Fiscal Manager	Scott Robison	(660) 584-4802
Assistant Superintendent (Habilitation)	Lori Rickhill-Gray	(660) 584-4814

Northwest Community Services/Optimistic Beginnings, 1547 W. Commerce Dr. Marshall 65340, (660) 886-2201, FAX (660) 831-3055

Director	Susan Bishop	(660) 831-3064
Administrative Assistant	Tammie Guest	(660) 831-3032

Asst. Director Jeramiah Gahndi (660) 831-3020
 Fiscal Manager Julie Peterson (660) 831-3086

Bellefontaine Habilitation Center, 10695 Bellefontaine Rd., St. Louis 63137, (314) 264-9101,
 FAX (314) 340-6199

Superintendent Becky Post (314) 264-9132
 Administrative Assistant Betty Coleman (314) 264-9130
 Chief Accountant Carla Magee (314) 264-9111
 Assistant Superintendent (Habilitation) Marcy Hargis (314) 264-9131

Southwest Community Services, 2041 A/B E. Hunter, Nevada 64772, (417) 667-7833,
 FAX (417) 448-1138

Director Chris Baker (417) 448-1123
 Administrative Assistant Cathy Pollock (417) 448-1305
 Assistant Director (Administration) Jennifer Tanner (417) 448-1150
 Assistant Director Jenifer Brechley (417) 448-1208

Southeast Missouri Residential Services, 2351 Kanell Blvd., Poplar Bluff 63901, (573) 840-9370,
 FAX (573) 840-9373

112 Plaza Dr., Sikeston 63801, (573) 472-5305, FAX (573) 472-6588
 Superintendent Bradley Miller
 Poplar Bluff (573) 840-9377
 Sikeston (573) 472-6525
 Administrative Assistant Rhonda Smith (573) 472-6559
 Assistant Superintendent (Administration) Becky Hann (573) 472-6517

Regional Offices

Albany Satellite Office, 809 N. 13th, Albany 64402, (660) 726-5246, FAX (660) 726-5612

Assistant Director Jodi Manville (660) 726-1530
 Administrative Assistant Kim Miller (660) 726-1528

Central Missouri Regional Office, 900 W. Nifong Blvd., Ste. 200, Columbia 65203, (573) 441-6278,
 FAX (573) 884-4294

Director Wendy Davis (573) 441-6278
 Administrative Assistant Anita Cline (573) 441-6728
 Assistant Director (Administration) Jill Fair (573) 441-6728
 Assistant Director (Habilitation) Melissa Jones (573) 441-6728

Hannibal Satellite Office, 805 Clinic Rd., Hannibal 63401, (573) 248-2400, FAX (573) 248-2408

Director Tena Gottman (573) 248-2400
 Assistant Director (Administration) Lori Coones (573) 248-2400

Joplin Satellite Office, 3600 E. Newman Rd., Joplin 64802, (417) 629-3020, FAX (417) 629-3026

Director Julie Lillich (417) 629-3020
 Administrative Assistant Cathy Seely (417) 629-3020
 Assistant Director (Administration) Rance Cooper (417) 629-3020
 Assistant Director (Habilitation) Crystal Ludiker (417) 629-3020

Kansas City Regional Office, 821 E. Admiral Blvd., Kansas City 64106, (816) 889-3400,
 FAX (816) 889-3325

Director Tim Wholf (816) 889-3520
 Administrative Assistant Pattie Colling (816) 889-3420
 Assistant Director Lesa Tracy (816) 889-3481
 Fiscal Manager Dominique Bennet (816) 889-3419

Kirkville Satellite Office, 1702 E. LaHarpe St., Kirkville 63501, (660) 785-2500,
 FAX (660) 785-2520

Assistant Director Matt Shannon (660) 785-2331
 Assistant Director (Administration). Jill Fair. (573) 248-2405

Poplar Bluff Satellite Office, 2351 Kanell Blvd., Poplar Bluff 63901, (573) 840-9300,
 FAX (573) 840-9311

Director. Angela Fehr-Clark (573) 840-9306
 Assistant Director (Administration). Becky Hann (573) 472-6517
 Assistant Director (Habilitation). Julie Tharp. (573) 840-9306

Rolla Satellite Office, 105 Fairgrounds Rd., PO Box 1098, Rolla 65402, (573) 368-2200,
 FAX (573) 368-2206

Assistant Director Jennifer O'Day (573) 368-2525
 Administrative Assistant. Debbie Hussey (573) 368-2522
 Assistant Director (Administration). Jill Fair. (573) 882-9835

Sikeston Regional Office, 112 Plaza Dr., PO Box 966, Sikeston 63801, (573) 472-5300,
 FAX (573) 472-5308

Director. Angie Fehr-Clark (573) 472-6514
 Administrative Assistant. Pam Beussink (573) 472-6513
 Assistant Director (Administration). Becky Hann (573) 472-6517
 Assistant Director (Habilitation). Dodie Hodges. (573) 472-6558

Springfield Regional Office, 1515 E. Pythian, Springfield 65801, (417) 895-7400, FAX (417) 895-7412

Director. Julie Ulrich (417) 895-7408
 Administrative Assistant. LaDonna Morris (417) 895-7433
 Assistant Director (Administration). Rance Cooper (417) 895-7462
 Assistant Director (Habilitation). Cheryl Bruton (417) 895-7408

St. Louis County Regional Office, 9900 Page Ave., Ste. 106, St. Louis 63132, (314) 587-4800,
 FAX (314) 877-5606

Director. Lois Warren. (314) 587-4827
 Administrative Assistant. Lachelle Peebles (314) 587-4829
 Fiscal Manager Barb Vineyard (314) 244-8939
 Assistant Director (Habilitation). Jackie Powell. (314) 475-7633

St. Louis Regional Tri-County Office, Wainwright Bldg., 111 N. Seventh St., Sixth Fl., St. Louis 63101,
 (314) 244-8800, FAX (314) 244-8804

Director. Juli Hillyer. (314) 244-8897
 Administrative Assistant. Teresa Demis. (314) 244-8560
 Fiscal Manager Barbara Vineyard. (314) 244-8939
 Assistant Director Jodi Taylor (314) 244-8842

Missouri Council for Developmental Disabilities

PO Box 687, Jefferson City 65102

Chair Sharon Williams (816) 260-7942
 Director. Vicky Davidson. (573) 751-8206

St. Louis DDTC, (636) 498-3130, FAX (636) 926-1137

St. Charles Habilitation Center, 22 Marr Ln., St. Charles 63303

South County Habilitation Center, 22 Lemay Ferry Rd., St. Louis 63125

Superintendent Tonya Piephoff (636) 498-3130
 Administrative Assistant. Katherine Parsons (636) 498-3130
 Chief Accountant. Carla Magee (636) 498-3130
 Assistant Superintendent Michelle Stach (636) 498-3130

Department of Natural Resources

1101 Riverside Dr., PO Box 176, Jefferson City 65102
www.dnr.mo.gov

The mission of the Missouri Department of Natural Resources is to protect our air, land and water while promoting the environmentally sound operations of business and industry; preserve our unique natural and historic places; and provide recreational and learning opportunities. The agency accomplishes this work through the Division of Administrative Support, Division of Environmental Quality, Missouri Geological Survey and Missouri State Parks. A number of boards and commissions also support and facilitate the department's roles and responsibilities.

The Director of the Department of Natural Resources is appointed by the governor and confirmed by the Senate. The director oversees the department and serves as a liaison for joint efforts with other governmental agencies and with private organizations involved in natural resource management in Missouri.

Missouri's air, land and water resources plan an important role in our quality of life and health and are essential to the environmental and economic vitality of our state.

Director	Carol S. Comer	(573) 522-6221
Deputy Director	Todd Sampsell	(573) 522-6221
General Counsel	Katie Jo Wheeler	(573) 751-0323
Legislative Liaison	Rich Germinder	(573) 522-6221
Communications Director	Tom Bastian	(573) 751-1010
Deputy Communications Director	Renee Bungart	(573) 751-1010

Division of Administrative Support

1101 Riverside Dr., PO Box 176, Jefferson City 65102

Acting Director	Janet Mertens	(573) 751-7961
Accounting	Cindy Luebbering	(573) 751-0958
Administrative Operations	Terri Oesterly	(573) 526-1600
Budget	Lisa Stuecken	(573) 751-3655
General Services	Leigh Ann Corrigan	(573) 751-2480
Human Resources	Jennifer Eddy	(573) 522-9395
Internal Audit	Mark Runyan	(573) 751-0958

Division of Environmental Quality

1101 Riverside Dr., PO Box 176, Jefferson City 65102

Acting Director	Steve Feeler	(573) 751-0763
Deputy Director	Steve Feeler	(573) 751-0763
Deputy Director	Aaron Schmidt	(573) 751-0763
Administration	Wanda Groner	(573) 751-8229
Air Pollution Control Program	Kyra Moore	(573) 751-7840
Environmental Services Program	Brian Allen	(573) 526-3315
Hazardous Waste Program		
Acting Director	Angie McMichael	(573) 751-3176

Regional Offices

Kansas City Regional Office	Steve Sturgess	(816) 622-7000
Northeast Regional Office	Irene Crawford	(660) 385-8000
St. Louis Regional Office	Dorothy Franklin	(314) 416-2960
Southeast Regional Office	Jackson Bostic	(573) 840-9750

Southwest Regional Office	Cindy Davies	(417) 891-4300
Soil and Water Conservation Program	Colleen Meredith	(573) 751-4932
Solid Waste Management Program	Chris Nagel	(573) 751-5401
Water Protection Program Acting Director	David Lamb	(573) 751-1300

Missouri Geological Survey

111 Fairgrounds Rd., PO Box 250, Rolla 65402

Director and State Geologist	Joe Gillman, RG	(573) 368-2101
Deputy Director	Jerry Prewett, RG.	(573) 368-2101
Administration	Nona Lancaster	(573) 368-2100
Geological Survey Program	Carey Bridges, RG.	(573) 368-2143
Land Reclamation Program	Larry Lehman	(573) 751-4041
Water Resources Center	(Vacancy)	(573) 751-7823

Missouri State Parks

1659 E. Elm, PO Box 176, Jefferson City 65102

Director	(Vacancy)	(573) 751-2479
Acting Deputy Director	David Kelly	(573) 751-9392
Deputy Director	Brent Bayer	(573) 751-9392
Facility and Visitor Services Program	David Kelly	(573) 751-8553
Division Information Officer	Steph Deidrick	(573) 751-9392
Financial and Information Resource Management	Tracy Farris	(573) 751-8481
Historic Preservation	Toni Prawl	(573) 751-7858
Planning and Development	Chris Crocker	(573) 751-5374
Resource Mgmt. and Interpretation	John Cunning	(573) 751-2854
State Park Rangers	John Hoover	(573) 751-8883
Northern Parks District Office	Jack Winburn	(660) 258-7496
Northern MO Historic District Office	Jim Rehard	(660) 258-7496
Eastern Parks District Office	Greg Combs	(636) 931-5200
Southern MO Historic District Office	Brian Stith	(636) 931-5200
Ozarks District Office	Laura Hendrickson	(417) 532-7161

Environmental Improvement and Energy Resources Authority

425 Madison St., PO Box 744, Jefferson City 65102

Chair, Springfield.	Andy Dalton	(573) 751-4919
Vice Chair, Kansas City	Deron Cherry	(573) 751-4919
Director	Karen Massey	(573) 751-4919

Petroleum Storage Tank Insurance Fund Board

830 E. High St., Ste. B, PO Box 836, Jefferson City 65102

Chair, St. Louis	Donald McNutt	(573) 522-2352
Vice Chair, Columbia	James Ford.	(573) 522-2352
Executive Director	Carol Eighmey.	(573) 522-2352

Commissions and Boards

Air Conservation Commission

1659 E. Elm, PO Box 176, Jefferson City 65102

Chair, Springfield.	Gary Pendergrass.	(573) 751-7840
Vice Chair, St. Louis.	David Zimmermann	(573) 751-7840
Staff Director	Kyra Moore	(573) 751-7840

Clean Water Commission

1101 Riverside Dr., PO Box 176, Jefferson City 65102

Chair, Springfield.	Buddy Bennett.	(573) 751-6721
-----------------------------	------------------------	----------------

Vice Chair, Novinger Ashley McCarty (573) 751-6721
 Acting Staff Director David Lamb (573) 751-6721

Dam and Reservoir Safety Council

111 Fairgrounds Rd., PO Box 250, Rolla 65401

Chair, Rolla Kyle Drury, PE (573) 368-2175
 Vice Chair, Rolla Tom Waddell (573) 368-2175
 Staff Director Bob Clay, PE (573) 368-2175

Hazardous Waste Management Commission

1730 E. Elm, PO Box 176, Jefferson City 65102

Chair, Springfield Elizabeth B. Aull (573) 751-2747
 Vice Chair, Portageville James T. (Jamie) Frakes (573) 751-2747
 Acting Staff Director Angie McMichael (573) 751-2747

Industrial Minerals Advisory Council

111 Fairgrounds Rd., PO Box 250, Rolla 65402

Chair, Rolla Joe Gillman, RG (573) 368-2101

Missouri Advisory Council on Historic Preservation

1101 Riverside Dr., PO Box 176, Jefferson City 65102

Chair, St. Louis Brent Crittenden (573) 751-7858
 Vice Chair, St. Charles Martha (Kacky) Garner (573) 751-7858
 Secretary, Appleton City Cindy McDaniel (573) 751-7858
 Staff Director Toni Prawl (573) 751-7858

Missouri Mining Commission

1101 Riverside Dr., PO Box 176, Jefferson City 65102

Chair, Maryville Gregory Haddock, Ph.D. (573) 751-4041
 Vice Chair, Jefferson City Mike Larsen (573) 751-4041
 Staff Director Larry Lehman (573) 751-4041

Safe Drinking Water Commission

1101 Riverside Dr., PO Box 176, Jefferson City 65102

Chair, Monroe City Elizabeth Grove (573) 751-5331
 Vice Chair, Columbia Susan Hazelwood (573) 751-5331
 Staff Contact David Lamb (573) 751-5331

Small Business Compliance Advisory Committee

1101 Riverside Dr., PO Box 176, Jefferson City 65102

Chair, Jackson T. Robin Cole (573) 751-6615
 Vice Chair, Kansas City Gale Holsman (573) 751-6615
 Staff Contact Carlton Flowers (573) 751-4817

Soil and Water Districts Commission

1101 Riverside Dr., PO Box 176, Jefferson City 65102

Chair, Richmond Gary Vandiver (573) 751-4932
 Vice Chair, Tipton H. Ralph Gaw (573) 751-4932
 Staff Director Colleen Meredith (573) 751-4932

Solid Waste Advisory Board

1730 E. Elm, PO Box 176, Jefferson City 65102

Chair, Lee's Summit Chris Bussen (573) 526-3900
 Vice Chair, Springfield Tim Smith (573) 526-3900
 Staff Contact Chris Nagel (573) 526-3900

State Oil and Gas Council

111 Fairgrounds Rd., PO Box 250, Rolla 65402

- Chair, Jefferson City(Vacancy) (573) 751-6721
- Vice Chair, FairwayDavid Bleakley (573) 368-2143
- Staff DirectorJoe Gillman, RG (573) 368-2101

Unmarked Human Burial Consultation Committee

1101 Riverside Dr., PO Box 176, Jefferson City 65102

- ChairToni Prawl (573) 751-4732

Well Installation Board

111 Fairgrounds Rd., PO Box 250, Rolla 65402

- Chair, TroyDanny Flynn (573) 368-2143
- Vice Chair, BuffaloFred Schoen (573) 368-2143
- Staff DirectorJoe Gillman, RG (573) 368-2101

Department of Public Safety

*Lewis and Clark State Office Bldg., PO Box 749, Jefferson City 65102-0749, FAX (573) 751-5399
www.dps.mo.gov*

The Department of Public Safety is responsible for coordinating all elements of law enforcement, criminal investigation and public safety activities undertaken by state government, the ultimate goal being to ensure the safety and security of Missouri's citizens and their property. This is accomplished through the activities of the Missouri Veterans' Commission; Division of Alcohol and Tobacco Control; Division of Fire Safety; Missouri State Highway Patrol; Missouri Capitol Police; Missouri Gaming Commission; Office of the Adjutant General (Missouri National Guard); and the State Emergency Management Agency. The department is responsible for 5,000 employees and a budget of more than \$700 million.

The department is under the supervision of a director, appointed by the governor with the advice and consent of the Senate.

Director	Charles A. (Drew) Juden	(573) 751-5432
Designated Principal Assistant	Judy Murray	(573) 751-5432
Deputy Director	Gregg Favre	(573) 751-5432
General Counsel	Tracy McGinnis	(573) 751-5432
Homeland Security	Mike Dierkes	(573) 522-3007
Narcotics Control	Heather Haslag	(573) 751-4905
Juvenile Justice	Connie Berhorst	(573) 751-4905
Crime Victim Services Unit	Lisa Harrison Lineback	(573) 751-4905
Crime Victims Compensation	Susan Suddath	(573) 751-4905
Peace Officer Training	Jeremy Spratt	(573) 751-4905
Budget	Tom Orf	(573) 751-4905
Personnel	Mary Beckwith	(573) 751-4905
Legislation	Ian Dunlap	(573) 751-5432
Communications	Mike O'Connell	(573) 751-5432

Missouri Veterans' Commission

205 Jefferson St., PO Drawer 147, Jefferson City 65102-0147, FAX (573) 751-6836

Executive Director	Larry D. Kay	(573) 522-1422
Executive Secretary	Jill Talken	(573) 522-1422
Deputy Director	Bryan Hunt	(573) 522-4221
General Counsel	Kevin Hall	(573) 522-4224
Director of Homes	Kim Taddeucci	(573) 522-1425
Director of Veterans Service	Doug Meyer	(314) 340-6389, ext. 426
Director of Cemeteries	Stan Baughn	(573) 290-5752

Missouri Veterans' Homes

Administrator	Vivian Markle	(573) 265-3271
<i>St. James Veterans' Home, 620 N. Jefferson, St. James 65559-1999</i>		
Administrator	James Dennis	(417) 466-7103
<i>Mt. Vernon Veterans' Home, 1600 S. Hickory, Mt. Vernon 65712</i>		
Administrator	Brenda Ezell	(573) 581-1088
<i>Mexico Veterans' Home, #1 Veterans' Dr., Mexico 65265-0473</i>		
Administrator	Mindi Pruitt	(573) 290-5870
<i>Cape Girardeau Veterans' Home, 2400 Veterans' Memorial Dr., Cape Girardeau 63701</i>		
Administrator	Rolando Carter	(314) 340-6389
<i>St. Louis Veterans' Home, 10600 Lewis & Clark Blvd., St. Louis 63136</i>		

Administrator	Brad Haggard	(816) 632-6010
Cameron Veterans' Home, 1111 Euclid, Cameron 64429		
Administrator	Eric Endsley	(660) 543-5064
Warrensburg Veterans' Home, 1300 Veterans' Rd., Warrensburg 64093		

Missouri Veterans' Cemeteries

Director	Hugh Myers	(417) 823-3944
Springfield State Veterans' Cemetery, 5201 S. Southwood Dr., Springfield 65804		
Director	Teddie Velleri	(660) 584-5252
Higginsville State Veterans' Cemetery, 20109 Bus. Hwy. 13, Higginsville 64037		
Director	Ken Swearengin	(573) 568-3871
Bloomfield State Veterans' Cemetery, 17357 Stars & Stripes Way, Bloomfield 63825-0566		
Director	Jim Nugent	(660) 295-4237
Jacksonville State Veterans' Cemetery, 1479 Co. Rd. 1675, Jacksonville 65260		
Director	Charles Baxter	(573) 774-3496
Ft. Leonard Wood State Veterans' Cemetery, 25350 Hwy. H, Waynesville 65583		

Division of Alcohol and Tobacco Control

1738 E. Elm, Lower Level, Jefferson City 65101, FAX (573) 526-4369

Acting State Supervisor	Keith Hendrickson	(573) 751-4092
Administrative Assistant	Amanda Brandt	(573) 751-4092
Chief of Enforcement	Keith Hendrickson	(573) 526-2772
Administrative Services Manager	Karen Dorton	(573) 751-5443
Licensing Section Manager	Diane Markway	(573) 751-5444
Tobacco Program Manager	Todd Doerhoff	(573) 751-4092

Missouri Capitol Police

PO Box 36, Jefferson City 65102-0036, FAX (573) 526-3898

Acting Police Chief	Capt. Paul Minze	(573) 751-2764
Operations	Capt. Paul Minze	(573) 751-2764
Protective Services	Lt. Kent Walker	(573) 751-4141
Executive Assistant	MaryAnn Craig	(573) 526-6028
Support Services	Lt. Eric Clemons	(573) 526-5330
Emergency/Police Services		(573) 522-2222

Missouri State Highway Patrol

1510 E. Elm St., PO Box 568, Jefferson City 65102-0568, FAX (573) 751-9419

Superintendent	Col. Sandra Karsten	(573) 751-2901
Assistant Superintendent	Lt. Col. Eric Olsen	(573) 751-3580
Administrative Services Bureau	Maj. Vincent Rice	(573) 526-6140
Criminal Investigation Bureau	Maj. Sarah Eberhard	(573) 526-6230
Executive Services Bureau	Maj. Kemp Shoun	(573) 526-6150
Field Operations Bureau	Maj. Greg Smith	(573) 751-2892
Support Services Bureau	Maj. Malik Henderson	(573) 522-9816
Technical Services Bureau	Maj. David (Tony) Flannigan	(573) 526-6110

Troops:

A	Capt. S.A. Shipers	(816) 622-0800
Lee's Summit 64063-4351 FAX (816) 622-0715		
B	Capt. J.E. Wilt	(660) 385-2132
Macon 63552-1030 FAX (660) 385-3920		
C	Capt. R.S. Johnson	(636) 300-2800
Weldon Spring 63304 FAX (636) 300-2741		
D	Capt. J.O. Villanueva	(417) 895-6868
Springfield 65803-5044 FAX (417) 895-6877		
E	Capt. J.N. Vitale	(573) 840-9500
Poplar Bluff 63901-8719 FAX (573) 840-9509		
F	Capt. M.A. Turner	(573) 751-1000
Jefferson City 65102-0568 FAX (573) 751-6814		

G.	Capt. M.G. Inman	(417) 469-3121
<i>Willow Springs 65793-0010.</i>	FAX (417) 469-3105	
H.	Capt. J.E. McDonald	(816) 387-2345
<i>St. Joseph 64506-1370</i>	FAX (816) 387-2349	
I.	Capt. J.W. Remillard	(573) 368-2345
<i>Rolla 65402-0128</i>	FAX (573) 368-2352	

Division of Fire Safety

205 N. Jefferson, 13th Fl., PO Box 844, Jefferson City 65102, FAX (573) 751-5710

State Fire Marshal	Tim Bean	(573) 751-2930
Assistant State Fire Marshal	Greg Carrell	(573) 751-2930
Fiscal Administrative Manager	Sherry Hoelscher	(573) 526-1007
Personnel Analyst I	Donna Moore	(573) 751-1746
Deputy Chief Boiler & Pressure Vessel Program	Joe Brockman	(573) 751-8708
Deputy Chief Fire Inspection Program	Greg Dickens	(573) 522-1624
Deputy Chief Fire Investigation & Explosives Program	Bill Zieres	(573) 751-2701
Deputy Chief Training & Certification Program	Becky Trapani	(573) 751-5301
Deputy Chief Elevator & Amusement Ride Safety Programs	Larry Watson	(573) 751-5299
State Mutual Aid Coordinator	Matt Luetkemeyer	(573) 751-1601

Office of Adjutant General

Missouri National Guard, Ike Skelton Training Site, 2302 Militia Dr., Jefferson City 65101-1203

Adjutant General of Missouri	MG Stephen L. Danner	(573) 638-9710
Executive Assistant	Vickie Cook	(573) 638-9711
Military Executive	LTC (Ret.) Tony Bamvakais	(573) 638-9623
Director of the Joint Staff	BG David L. Boyle	(573) 638-9616
Director of State Resources	Jill Delgado	(573) 638-9574
Public Affairs	Capt. John T. Quinn	(573) 638-9846
Facilities Management	Col. Lawrence P. Stegeman	(573) 638-9750
Deputy Facilities Management	Col. (Ret.) Mike Winkler	(573) 638-9519
Military Records and Archives		(573) 638-9683

State Emergency Management Agency

The Missouri Army National Guard Training Center, PO Box 116, Jefferson City 65102, (573) 526-9100

Director	Ernie Rhodes	(573) 526-9101
Deputy Director	Ron Walker	(573) 526-9143
Executive Secretary	Tami Soncrant	(573) 526-9104
Preparedness Division Manager	Melissa Friel	(573) 751-8589
Recovery Division Manager	Ron Broxton	(573) 526-9112
Fiscal Manager	Shelly Honse	(573) 526-9106
Grants Manager	Jeff Barlow	(573) 522-6125
Missouri Emergency Response Commission	Paul Kirchoff	(573) 526-9237
Response Division Manager	Randy Rowe	(573) 526-9250

Missouri Gaming Commission

3417 Knipp Dr., PO Box 1847, Jefferson City 65102, (573) 526-4080, FAX (573) 526-1999

Executive Director	William Seibert Jr.	(573) 526-2329
Deputy Director, Enforcement	Tim McGrail	(573) 526-4083
General Counsel	Ed Grewach	(573) 526-1927

Satellite Offices

<i>St. Louis, 9900 Page, Ste. 107, St. Louis 63132</i>	(314) 877-4370
<i>Kansas City, 1321 Burlington St., Ste. 100, North Kansas City 64116.</i>	(816) 482-5700

Department of Revenue

PO Box 311, Sixth Fl., Truman State Office Bldg., Jefferson City 65105-0311, (573) 751-4450,
 FAX (573) 751-7150
www.dor.mo.gov

The Department of Revenue is one of the largest and most comprehensive of Missouri's state departments. The department collects state and local taxes and administers the state's motor vehicle and driver licensing laws, including the titling and registration of motor vehicles and the licensing of Missouri drivers.

The director, appointed by the governor and confirmed by the Senate, is responsible for all operations and policies of the department.

The department is comprised of four divisions: Administration, Legal Services, Taxation, and Motor Vehicle and Driver Licensing. The Administration Division is responsible for human resources and other internal department issues. The other divisions are contacted more frequently by Missouri citizens and elected officials, and those divisions' detailed phone numbers are listed below. The goal of all department employees, no matter in which division they work, is to provide competent administration of Missouri's revenues and the state's motor vehicle and driver licensing laws.

Director	Joel W. Walters	(573) 751-4450
Deputy Director	(Vacancy)	(573) 751-2992
General Counsel	Ryan Asbridge	(573) 751-2992
Director, Administration Division	Lynn Bexten	(573) 751-7429
Director, Taxation Division	Todd Iveson	(573) 751-3470
Director, Motor Vehicle & Driver Licensing Division	Jackie Bemboom	(573) 526-1827
Director of Communications	Michelle Gleba	(573) 751-8222
Legislative Director	Mark Siettmann	(573) 751-2992

General Counsel's Office

PO Box 475, Jefferson City 65105-0475

Bankruptcy Attorneys	(573) 751-5531
Compliance & Investigation Bureau	(573) 526-5122
Criminal Tax Investigation Bureau	(573) 751-4689
Individual/Corporate Income Tax Attorneys	(573) 751-0961
Motor Vehicle/Driver License Attorneys	(573) 751-2580
Personnel/Contracts	(573) 751-9568
Sales/Use Tax Attorneys	(573) 751-0961

Motor Vehicle & Driver Licensing

PO Box 629, Jefferson City 65105-0629

Abandoned Vehicles	(573) 526-3669
ATV Decals	(573) 526-3669
Dealer Complaints	(573) 526-3669
Dealer Registration/License	(573) 526-3669
Disabled Placards/Plates	(573) 526-3669
Driver License Issuance	(573) 751-1887
Driver License Reinstatement	(573) 751-1887
Driver License Suspension/Revocation	(573) 751-1887
Driver Improvement Programs	(573) 751-1887
Record Sales	(573) 751-4300

Identification Card (Nondriver License)	(573) 751-1887
License Plate Renewal Requirements	(573) 526-3669
License Offices	(573) 526-4133
Notice of Lien	(573) 526-3669
Online Personal Property Tax System	(573) 751-8749
Plates.Mo.Gov (Online Renewals)	(573) 526-3669
Sales Tax (Motor Vehicle)	(573) 526-3669
School Bus Endorsements	(573) 751-1887
Specialty/Personalized License Plates	(573) 526-3669
Substance Abuse Traffic Offender Program (SATOP)	(573) 751-1887
Temporary Tags/Permits	(573) 526-3669
Titles (Duplicate/Salvage/Junk/Repossession)	(573) 526-3669

Taxation

PO Box 854, Jefferson City 65105-0854

Business License/Registration	(573) 751-5860
Cigarette Tax	(573) 751-7163
County Taxes and Fees	(573) 751-5900
Corporation Income Tax	(573) 751-4541
County Taxes/Fees	(573) 751-5900
Delinquent Taxes (Corporate Income, Individual Income, Sales, Withholding)	(573) 751-7200
Employer Withholding Tax	(573) 751-3505
Field Compliance	(573) 751-3736
Financial Institution Tax	(573) 751-2326
Forms (Order)	(800) 877-6881 or (573) 751-5337
Franchise Tax	(573) 751-4541
Insurance Premium Tax	(573) 751-2326
Local Taxes	(573) 751-4876
Motor Fuel Tax	(573) 751-2611
Other Tobacco Products	(573) 751-5772
Partnership/Fiduciary	(573) 751-1467
Personal Income Tax	(573) 751-3505
Property Tax Credit	(573) 751-3505
Refunds (Individual Income Tax)	(573) 526-8299
Refunds (Motor Fuel Tax)	(573) 751-7671
Refunds (Sales/Use Tax)	(573) 526-9938
Refunds (Withholding Tax)	(573) 751-3505
Sales/Use Tax	(573) 751-2836
Tax Clearance/No Tax Due	(573) 751-9268
Tire Fee	(573) 751-2836
Transient Employers	(573) 751-0459

State Tax Commission

PO Box 146, Jefferson City 65102-0146

Chair	Bruce E. Davis	(573) 751-2414
Member	Victor Callahan	(573) 751-2414
Member	(Vacancy)	(573) 751-2414

Lottery Commission

PO Box 1603, Jefferson City 65102

Executive Director	May Scheve Reardon	(573) 751-4050
Chief Operating Officer and Chief Financial Officer	Judy Martin	(573) 751-4050
Marketing Manager	Nancy Rollins	(573) 751-4050
Director of Risk Management	Bernard Collier	(573) 751-4050
Chief Branding Officer	(Vacancy)	(573) 751-4050

Headquarters

1823 Southridge Dr., Jefferson City 65102 (573) 751-4050

Kansas City Regional Office

3630 Arrowhead Ave., Independence 64057 (816) 795-8811

St. Louis Regional Office

1831 Craig Park Ct., St. Louis 63146 (314) 340-5800

Springfield Regional Office

1506 E. Raynell, Springfield 65804 (417) 888-4227

Department of Social Services

Broadway State Office Bldg., PO Box 1527, Jefferson City 65102-1527

www.dss.mo.gov

The Missouri Department of Social Services was established because “the health and general welfare of the people are matters of primary public concern.” The department is charged with administering programs to promote, safeguard and protect the general welfare of children; to maintain and strengthen family life; and to aid people in need as they strive to achieve their highest level of independence.

The department is organized into four program divisions: Children’s Division, Family Support Division, MO HealthNet Division and the Division of Youth Services. The Divisions of Finance and Administrative Services and Legal Services provide department-wide administrative and support services.

The department cooperates and partners with many private organizations, businesses and individuals to extend the outreach of human services to Missouri citizens.

Acting Director	Steve Corsi	(573) 751-4815
Director, State Technical Assistance Team (STAT).	Emerson (Skip) McGuire	(573) 751-5980
Director, Missouri Medicaid Audit & Compliance Unit (MMAC).	Jessica Dresner	(573) 751-1757
Human Resources Director	Karen Meyer	(573) 751-4244
Communications Director	Rebecca Woelfel	(573) 751-4815

Division of Finance and Administrative Services

Broadway State Office Bldg., PO Box 1082, Jefferson City 65102-1082

Acting Director	Gina Jacobs.	(573) 751-7533
Deputy Director, Grants Management	Kristen Pattrin	(573) 751-7533
Manager, Research and Data Analysis	Kimberley Sprenger.	(573) 751-7533

Division of Legal Services

Broadway State Office Bldg., PO Box 1527, Jefferson City 65102-1527

Director.	Mark Gutchen.	(573) 751-1334
Chief Counsel for Litigation	Scott Allen.	(573) 751-3229
Chief of Investigations	Michele Renkemeyer.	(573) 751-0803
Chief Counsel, Administrative Hearings.	Robert Bedell	(573) 526-5240

Children’s Division

205 Jefferson St., 10th Fl., PO Box 88, Jefferson City 65103-0088

Director.	Tim Decker	(573) 526-6009
Designated Principal Assistant	(Vacancy)	(573) 526-6009
Deputy Director, Planning and Performance Management.	Susan Savage.	(573) 751-2502
Child Care Program Administrator	Cindy Burks.	(573) 751-6793
Deputy Director, Program Development and Field Operations	Julie Lester.	(573) 751-2427

Northern Region

Regional Director	Kyle Kendrick	(573) 592-4090
<i>108 N. Hospital Dr., PO Box 607, Fulton 65251-0607</i>		

Southwest Region

Regional Director Angie Swarnes. (417) 629-3065
601 Commercial St., Joplin 64801

Jackson County

Regional Director Tanya Keys (816) 889-2562
Fletcher Daniels State Office Bldg., 615 E. 13th St., Kansas City 64106

St. Louis Region

Regional Director Annette House (314) 340-7007
Wainwright State Office Bldg., 111 N. Seventh St., PO Box 771820, St. Louis 63177

Southeast Region

Regional Director Monica Hogue (573) 774-6121
712 Historic 66W, Waynesville 65583

Family Support Division

615 Howerton Ct., PO Box 2320, Jefferson City 65103-2320

Acting Director Patrick Luebbering. (573) 751-5222

Deputy Director, IM Program and Policy Kim Evans (573) 751-8973

Budget Analyst Financial Management /

Services. Nancy Forbis. (573) 751-5845

Designated Principal Assistant. (Vacancy) (573) 751-3216

Deputy Director Rehabilitation Services

for the Blind Kevin Faust (573) 751-4249

Deputy Director, Child Support Operations. John Ginwright (573) 751-5253

Non-Modified Adjusted Gross Income (Non-MAGI)Adult Medicaid (MHABD) Medical Review Team

Lane Lakey (Income Maintenance Regional Administrator)

603 NW 12th Ave., Bldg. E, Ava 65608 (417) 683-4817, ext. 226

MAGI

Carla Webb (Income Maintenance Regional Administrator)

400 W. Berry, Hamilton 64644 (816) 583-2166, ext. 228

Food Stamps

Kim Mazzocchio (Income Maintenance Regional Administrator)

1111 Kingshighway, Ste. A, Rolla 65401 (573) 368-2169

Resource Centers

Greg Chailland (Income Maintenance Regional Administrator)

3737 Harry S Truman Blvd., Ste. 500, St. Charles 63301 (636) 940-3396

Temporary Assistance for Needy Families TANF/Childcare

Stephanie Fowler (Income Maintenance Regional Administrator)

615 E. 13th St., Kansas City 64106 (816) 889-2227

Child Support Field Liaison

Carrie Broniec

615 Howerton Ct., Jefferson City 65109 (573) 751-2648

Child Support Field Liaison

Valerie Taylor

615 Howerton Ct., Jefferson City 65109 (314) 475-7833

MO Healthnet Division

615 Howerton Ct., PO Box 6500, Jefferson City 65102

Acting Director James (Jay) Ludlam (573) 751-6884

Deputy Division Director, Clinical

and Operations (Vacancy) (573) 751-7888

Director, Finance. (Vacancy) (573) 751-1092

Director, Information Services Darin Hackmann. (573) 751-7996

Director, Evidence Based Decision Support. Samar Muzaffar, MD. (573) 751-7179

Director, Pharmacy Steve Calloway (573) 751-6961

Legal Counsel Billie Waite (573) 751-6922

Division of Youth Services

3418 Knipp, Ste. A-1, PO Box 447, Jefferson City 65102-0447

Director	Phyllis Becker	(573) 751-3324
Designated Principal Assistant	Don Pokorny	(573) 751-3324
Deputy Director	Scott Odom	(816) 889-3890
Deputy Director	Courtney Collier	(816) 889-3890
Regional Administrator, Northeast Region	Mike Pitzen	(573) 449-2939
<i>1240 E. Brownschool Rd., Columbia 65202</i>		
Regional Administrator, Northwest Region	Juliet Breaux	(816) 889-3850
<i>1910 Genessee, Kansas City 64102</i>		
Regional Administrator, St. Louis Region	Sonja Williams	(314) 340-6904
<i>Wainwright State Office Bldg., 111 N. Seventh St., Rm. 221, St. Louis 63101</i>		
Regional Administrator, Southeast Region	Paula Shaw	(573) 840-9540
<i>1903 Northwood, Poplar Bluff 63901</i>		
Regional Administrator, Southwest Region	Tricia Long	(417) 895-6485
<i>1735 W. Catalpa, Ste. B, Springfield 65807</i>		

Division of Youth Services Advisory Board

Chair	Cindy Stein	Springfield
Vice Chair	Doug Abrams	Columbia
Member	William B. Smith	Monticello
Member	Rita Heard Days	St. Louis
Member	Judge Jack E. Gant	Independence
Member	Judge Justine E. DelMuro	Kansas City
Member	Johnnie Greenlaw	St. Louis
Member	Judge Mark Styles	Kansas City
Member	Judge Harold L. Lowenstein	Kansas City
Member	Sharron Payne	Poplar Bluff
Member	Lauren Bruning	St. Louis
Member	Sue Parrish	Sedalia
Member	Rex Rust	Cape Girardeau
Member	Bill Dobbs	Noel
Member	Tyrone Flowers	Kansas City

Department of Transportation

Central Office, 105 W. Capitol Ave., PO Box 270, Jefferson City 65102-0270, (573) 751-2551, FAX (573) 751-6555, Email: mail@modot.mo.gov
www.modot.org

The Department of Transportation is responsible for Missouri's total transportation system: highways and bridges (including bicycle and pedestrian accommodations), aviation, waterways, transit and railroads. Operation of the 34,000-mile highway system includes highway location, design, construction and maintenance.

The Missouri Highways and Transportation Commission, composed of six members, is the governing body of the department. The members are appointed by the governor, with the consent of the Senate.

The director and secretary are appointed by the commission. All other appointments are made by the director, with approval of the commission.

State Highways and Transportation Commission

Chair	Gregg C. Smith	(660) 885-5505
<i>1316 Price Ln., Clinton 64735</i>		
Vice Chair	Michael B. Pace	(417) 277-5252
<i>5664 State Rt. 17, West Plains 65775</i>		
Member	Mary E. Nelson	(314) 539-5330
<i>300 S. Broadway, St. Louis 63101-2800</i>		
Member	Michael T. Waters	(816) 770-5562
<i>36257 Hwy. Z, Orrick 64077</i>		
Member	John W. Briscoe	(573) 985-3411
<i>423 S. Main St., PO Box 446, New London 63459</i>		
Member	(Vacancy)	
Secretary to Commission	Pam Harlan	(573) 751-3704

Transportation Officials

Executive Management Team

Director	Patrick McKenna	(573) 751-4622
Chief Engineer	Ed Hassinger	(573) 751-2803
Assistant Chief Engineer	Kathy Harvey	(573) 751-2803
Chief Financial Officer	Roberta Broecker	(573) 751-2803
Chief Counsel	Rich Tiemeyer	(573) 751-4588

Division Heads

Audits and Investigations Director	Bill Rogers	(573) 751-7446
Communications Director	Fay Fleming	(573) 751-1375
Equal Opportunity and Diversity Director	Rudy Nickens	(573) 526-5611
External Civil Rights Director	Lester Woods Jr.	(573) 751-4309
Financial Services Director	Brenda Morris	(573) 526-8106
General Services Director	Deborah Rickard	(573) 751-3720
Governmental Relations Director	Jay Wunderlich	(573) 522-9284
Highway Safety Director	Bill Whitfield	(573) 751-5417
Human Resources Director	Micki Knudsen	(573) 751-2804
Information Systems Director	Beth Ring	(573) 526-8002
MoDOT and Patrol Employees' Retirement System	Scott Simon	(573) 298-6081

Motor Carrier Services Director	Scott Marion	(573) 522-5289
Multimodal Operations Director	Michelle Teel	(573) 526-2169
Aviation	Amy Ludwig	(573) 526-2169
Freight Development	Cheryl Ball	(573) 526-2169
Railroads	Eric Curtit	(573) 526-2169
Transit	Dion Knipp	(573) 526-2169
Right of Way Director	Kelly Lucas	(573) 751-2876
Risk and Benefits Management Director	Jeff Padgett	(573) 526-5594
State Bridge Engineer	Dennis Heckman	(573) 751-4676
State Construction and Materials Engineer	Dave Ahlvers	(573) 751-3689
State Design Engineer	Eric Schroeter	(573) 751-2876
State Maintenance Engineer	Becky Allmeroth	(573) 522-5301
State Traffic and Highway Safety Engineer	Eileen Rackers	(573) 751-7643
Transportation Planning Director	Machelle Watkins	(573) 526-2587

District Engineers

Central District	Dave Silvester	(573) 751-3322
<i>1511 Missouri Blvd., PO Box 718, Jefferson City 65102</i>		
Kansas City District	Don Wichern	(816) 607-2000
<i>600 N.E. Colbern Rd., Lee's Summit 64086</i>		
Northeast District	Paula Gough	(573) 248-2490
<i>1711 Hwy. 61 S., PO Box 1067, Hannibal 63401</i>		
Northwest District	(Vacancy)	(816) 387-2350
<i>3602 N. Belt Hwy., St. Joseph 64506-1399</i>		
St. Louis District	Greg Horn	(314) 275-1500
<i>1590 Woodlake Dr., Chesterfield 63017-5712</i>		
Southeast District	Mark Shelton	(573) 472-5333
<i>2675 N. Main St., PO Box 160, Sikeston 63801</i>		
Southwest District	Travis Koestner	(417) 895-7600
<i>3025 E. Kearney, MPO Box 868, Springfield, 65801</i>		

Boards Assigned to the Governor

Boards of Election Commissioners

Clay County

100 W. Mississippi St., Liberty 64068-1623, FAX (816) 792-5334

Director of Elections	Patty Lamb (R)	(816) 415-8683
Director of Elections	Patty Evans (D)	(816) 415-8683
Chair	Anthony Bologna (D)	
Secretary	Angela Beshears (R)	
Member	James Chappell (R)	
Member	Thelma Crawford (D)	

Jackson County

215 N. Liberty, Independence 64050, PO Box 296, Independence 64051, FAX (816) 325-4609

Director of Elections	Tammy Brown (R)	(816) 325-4600
Director of Elections	Robert C. (Bob) Nichols Jr. (D)	(816) 325-4600
Chair	Mary Ellen Miller (D)	
Secretary	Colleen M. Scott (R)	
Member	Michael Whitehead (R)	
Member	(Vacancy)	

Kansas City

30 W. Pershing Rd., Union Station, Ste. 610 & Ste. 2800, Kansas City 64108, FAX (816) 472-4960

Director	Shawn Kieffer (R)	(816) 842-4820
Director	Lauri Ealom (D)	(816) 842-4820
Chair	J. Casey Martin (D)	
Secretary	Melodie Powell (R)	
Member	M. Blake Heath (R)	
Member	Quentin Jennings (D)	

Platte County

2600 N.W. Prairie View Rd., PO Box 560, Platte City 64079, FAX (816) 858-3387

Director of Elections	Wendy M. Flanigan (R)	(816) 858-4400
Director of Elections	Chris Hershey (D)	(816) 858-4400
Acting Chair	James Dallas Everett (D)	
Acting Secretary	Marvin Ferguson (R)	
Member	Betty Knight (R)	
Member	Diane M. Pepper (D)	

St. Louis City

300 N. Tucker Blvd., St. Louis 63101, FAX (314) 589-3587

Director of Elections	Mary Wheeler-Jones (D)	(314) 622-4336
Director of Elections	Leo (Gary) Stoff Jr. (R)	(314) 622-4336
Chair	Jerry M. Hunter (R)	
Member	Joseph A. Barbaglia (D)	
Member	Paul M. Maloney (R)	
Secretary	Benjamin Phillips (D)	

St. Louis County

12 Sunnen Dr., Maplewood 63143, FAX (314) 615-1999

Director of Elections	Rick Stream (R)	(314) 615-1800
Director of Elections	Eric Fey (D)	(314) 615-1800
Chair	Richard Kellett (D)	
Secretary	John Maupin (R)	
Member	Trudi McCollum Foushee (D)	
Member	(Vacancy)	

Board of Police Commissioners

Kansas City

<i>1125 Locust St., Kansas City 64106</i>	(816) 234-5055
President	Leland Shurin
Vice President	Alvin L. Brooks
Secretary/Attorney	David V. Kenner
Treasurer	Angela Wasson-Hunt
Member	Michael C. Rader
Member	Mayor Sylvester (Sly) James Jr.
<i>Mayor's Office, City Hall, 414 E. 12th St., Kansas City 64106</i>	

Missouri Legislative Officers

(All offices are located in the State Capitol)

Senate Officers

		Room	Telephone
President Pro Tem	Ron Richard	326	(573) 751-2173
Secretary of Senate	Adriane D. Crouse	325	(573) 751-3766
Senate Administrator	Marga Hoelscher	324	(573) 751-4663
Director of Accounting and Human Resources	Morgan Mundell	434-B	(573) 522-7810
Director of Appropriations	Adam Koenigsfeld	B-8	(573) 751-2893
Director of Communications	Anne Marie Moy	118-A	(573) 522-7840
Director of Computer Information Systems	Morgan Mundell	B-12	(573) 522-7850
Director of Operations	Jon Burton	B-42	(573) 522-7885
Director of Research	Jim Ertle	B-9	(573) 522-7910
Sergeant at Arms	Bill Smith		(573) 751-3947
Chaplain	Rev. Carl Gauck	325	(573) 751-3766

Officers of the Caucus

Majority Floor Leader	Mike Kehoe	321	(573) 751-2076
Assistant Majority Floor Leader	Bob Onder	227	(573) 751-1282
Majority Caucus Chair	Dan Hegeman	332	(573) 751-1415
Majority Caucus Secretary	Jay Wasson	323	(573) 751-1503
Majority Caucus Whip	Brian Munzlinger	319	(573) 751-7985
Minority Floor Leader	Gina Walsh	333	(573) 751-2420
Assistant Minority Floor Leader	S. Kiki Curls	434	(573) 751-3158
Minority Caucus Chair	Jason Holsman	421	(573) 751-6607
Minority Caucus Whip	Jamilah Nasheed	330	(573) 751-4415

House of Representatives Officers

Speaker of the House	Todd Richardson	308	(573) 751-4039
Speaker Pro Tem	Elijah Haahr	301	(573) 751-2210
Chief Clerk	D. Adam Crumbliss	306C	(573) 751-3829
Sergeant at Arms	Randy Werner	317E	(573) 751-3022
Doorkeeper	Don Knollmeyer	317E	(573) 751-3022
Chaplain	Msgr. Robert A. Kurwicki	307	(573) 751-3022
Assistant Chief Clerk	Dana Rademan Miller	307	(573) 751-4503
Director of Administration	Judy Kempker	B-22	(573) 522-6855
Director of Appropriations	Mike Price	B-20	(573) 751-3972
Director of Communications	Trevor Fox	B-34	(573) 751-4043
Director of House Research	Kristina Naught	B-38	(573) 751-2979
Director of Information Systems	Rich Beckwith	B-16	(573) 751-2357
Director of Operations	Greg Sandbothe	317E	(573) 751-3022

Officers of the Caucus

Majority Floor Leader	Mike Cierpiot	302A	(573) 751-0907
Assistant Majority Floor Leader	Kevin Austin	302B	(573) 751-0232
Majority Whip	Steve Lynch	313-1	(573) 751-1446
Majority Caucus Chair	Glen Kolkmeier	402	(573) 751-1462
Majority Caucus Secretary	Jason Chipman	415B	(573) 751-1688
Minority Floor Leader	Gail McCann Beatty	204	(573) 751-2124
Assistant Minority Floor Leader	Gina Mitten	107	(573) 751-2883
Minority Whip	Kip Kendrick	106B	(573) 751-4189
Minority Caucus Chair	Michael Butler	101B	(573) 751-6800
Minority Caucus Secretary	DaRon McGee	135AA	(573) 751-9469

Committee on Legislative Research

Director / Revisor of Statutes	Russ Hembree	117-A	(573) 751-4223
--------------------------------	--------------	-------	----------------

Members of the Missouri Senate

Dist.	Name	Political Party	Address
1	Scott Sifton	Democrat	
2	Robert F. (Bob) Onder Jr.	Republican	2090 Key Harbour Dr., Lake St. Louis 63367
3	Gary A. Romine	Republican	322 E. Karsch Blvd., Farmington 63640
4	Jacob W. Hummel	Democrat	
5	Jamilah Nasheed	Democrat	
6	Mike Kehoe	Republican	
7	Jason R. Holsman	Democrat	PO Box 480572, Kansas City 64145
8	Will Kraus	Republican	
9	S. KiKi Curls	Democrat	4609 Paseo Blvd., #102, Kansas City 64110
10	Jeanie Lester Riddle	Republican	
11	John J. Rizzo	Democrat	
12	Daniel J. Hegeman	Republican	
13	Gina Walsh	Democrat	
14	Maria Chappelle-Nadal	Democrat	
15	Andrew Koenig	Republican	
16	Dan W. Brown	Republican	407 W. Fourth St., Rolla 65401
17	Ryan A. Silvey	Republican	
18	Brian Munzlinger	Republican	15255 200th Ave., Williamstown 63473
19	Caleb Rowden	Republican	
20	Jay Wasson	Republican	
21	Denny L. Hoskins	Republican	
22	Paul J. Wieland	Republican	
23	Bill C. Eigel	Republican	PO Box 39, St. Peters 63376
24	Jill Schupp	Democrat	418 N. Mosley, Creve Coeur 63141
25	Doug Libla	Republican	
26	Dave Schatz	Republican	
27	Wayne Wallingford	Republican	PO Box 514, Cape Girardeau 63702
28	(Vacancy)		
29	David Sater	Republican	1735 Cedar, Cassville 65625
30	Bob Dixon	Republican	
31	Ed GH Emery	Republican	106 S. Independence, Harrisonville 64701
32	Ronald F. Richard	Republican	408 E. 32nd, Joplin 64804
33	Mike Cunningham	Republican	35 Court Sq., Rm. 303, West Plains 65775
34	Rob Schaaf	Republican	516 Pinewood Dr., St. Joseph 64506

Senators from odd-numbered districts were elected November 8, 2016; terms expire January 2021.
 Senators from even-numbered districts were elected November 4, 2014; terms expire January 2019.
 Number of votes in the Senate: 34 (Republicans 24, Democrats 9, Vacancy 1)

Alphabetical list of State Senators, 2017 (Offices in the State Capitol, 201 W. Capitol)

Name	District	Room	Telephone	Name	District	Room	Telephone
Brown	16	422	(573) 751-5713	Onder	2	227	(573) 751-1282
Chappelle-Nadal	14	428	(573) 751-4106	Richard	32	326	(573) 751-2173
Cunningham	33	331	(573) 751-1882	Riddle	10	417	(573) 751-2757
Curls	9	434	(573) 751-3158	Rizzo	11	425	(573) 751-3074
Dixon	30	221	(573) 751-2583	Romine	3	429	(573) 751-4008
Eigel	23	226	(573) 751-1141	Rowden	19	433	(573) 751-3931
Emery	31	420	(573) 751-2108	Sater	29	416	(573) 751-1480
Hegeman	12	332	(573) 751-1415	Schaaf	34	423	(573) 751-2183
Holsman	7	421	(573) 751-6607	Schatz	26	419	(573) 751-3678
Hoskins	21	431	(573) 751-4302	Schupp	24	329	(573) 751-9762
Hummel	4	328	(573) 751-3599	Sifton	1	427	(573) 751-0220
Kehoe	6	321	(573) 751-2076	Silvey	17	331A	(573) 751-5282
Koenig	15	220	(573) 751-5568	Wallingford	27	225	(573) 751-2459
Kraus	8	320	(573) 751-1464	Walsh	13	333	(573) 751-2420
Libla	25	219	(573) 751-4843	Wasson	20	323	(573) 751-1503
Munzlinger	18	319	(573) 751-7985	Wieland	22	334	(573) 751-1492
Nasheed	5	330	(573) 751-4415				



Members of the Missouri House of Representatives

Dist.	Name	Political Party	Address
1	Allen Andrews	Republican	
2	J. Eggleston	Republican	PO Box 290, Maysville 64469
3	Nate Belt Walker	Republican	
4	Craig Redmon	Republican	PO Box 43, Monticello 63457
5	Lindell F. Shumake	Republican	
6	Tim Remole	Republican	
7	James R. (Rusty) Black	Republican	
8	Jim W. Neely	Republican	5433 NW State Rd. D, Cameron 64429
9	Delus Johnson	Republican	
10	Pat Conway	Democrat	
11	Galen Wayne Higdon Jr.	Republican	
12	Kenneth Wilson	Republican	
13	Nick Marshall	Republican	
14	Kevin Corlew	Republican	
15	Jon Carpenter	Democrat	PO Box 47318, Kansas City 64188
16	Noel J. Shull	Republican	
17	Mark Ellebracht	Democrat	
18	Lauren A. Arthur	Democrat	
19	Ingrid Y. Burnett	Democrat	
20	Bill E. Kidd	Republican	322 S. Hudson, Buckner 64016
21	Ira Anders	Democrat	
22	Brandon Ellington	Democrat	3836 Chestnut Ave., Kansas City 64128
23	Randy D. Dunn	Democrat	
24	Judy Morgan	Democrat	
25	Greg Razer	Democrat	
26	Gail McCann Beatty	Democrat	PO Box 22333, Kansas City 64113
27	Richard O. Brown	Democrat	PO Box 300821, Kansas City 64134
28	Jerome Barnes	Democrat	
29	Rory R. Rowland	Democrat	
30	Mike Cierpiot	Republican	
31	Dan Stacy	Republican	
32	Jeanie Lauer	Republican	
33	Donna Pfautsch	Republican	
34	Rebecca Roeber	Republican	
35	Gary L. Cross	Republican	PO Box 1737, Lee's Summit 64063
36	DaRon McGee	Democrat	
37	Joe Runions	Democrat	
38	T.J. Berry	Republican	PO Box 512, Kearney 64060
39	Joe Don (Joseph) (Donald) McGaugh	Republican	11 W. Washington Ave., Carrollton 64633
40	Jim Hansen	Republican	5877 Hwy. C, Frankford 63441
41	Randy Pietzman	Republican	
42	Bart Korman	Republican	PO Box 33, High Hill 63350
43	Jay D. Houghton	Republican	PO Box 166, Martinsburg 65264
44	Cheri Toalson Reisch	Republican	
45	Kip Kendrick	Democrat	
46	Martha Stevens	Democrat	
47	Chuck Basye	Republican	
48	Dave Muntzel	Republican	
49	Travis L. Fitzwater	Republican	
50	(Vacancy)		
51	Dean A. Dohrman	Republican	PO Box 234, La Monte 65337

52	...	Nathan Beard	...	Republican	...	316 S. Ohio Ave., Sedalia 65301
53	...	Glen Kolkmeier	...	Republican		
54	...	Dan Houx	...	Republican		
55	...	Rick Brattin Jr.	...	Republican		
56	...	Jack Bondon	...	Republican		
57	...	Wanda Brown	...	Republican	...	24515 Taylor Rd., Lincoln 65338
58	...	David Wood	...	Republican		
59	...	Mike Bernskoetter	...	Republican		
60	...	Jay Barnes	...	Republican		
61	...	Justin Alferman	...	Republican		
62	...	Tom Hurst	...	Republican		
63	...	Bryan Spencer	...	Republican	...	PO Box 445, Wentzville 63385
64	...	Robert Cornejo	...	Republican	...	PO Box 346, St. Peter 63376
65	...	Tom P. Hannegan	...	Republican		
66	...	Tommie L. Pierson Jr.	...	Democrat	...	906 Coal Bank Rd., St. Louis 63138
67	...	Alan K. Green	...	Democrat		
68	...	Jay L. Mosley	...	Democrat		
69	...	Gretchen R. Bangert	...	Democrat		
70	...	Mark Matthiesen	...	Republican		
71	...	Sue Meredith	...	Democrat		
72	...	Mary Nichols	...	Democrat		
73	...	Courtney Allen Curtis	...	Democrat		
74	...	Cora F. Walker	...	Democrat		
75	...	Alan Gray	...	Democrat		
76	...	Joshua D. Peters	...	Democrat		
77	...	Steven C. Roberts	...	Democrat		
78	...	Bruce Franks Jr.	...	Democrat		
79	...	Michael Butler	...	Democrat	...	1426 Salisbury St., St. Louis 63107
80	...	Peter Merideth	...	Democrat		
81	...	Alfred J. (Fred) Wessels Jr.	...	Democrat		
82	...	Donna Baringer	...	Democrat		
83	...	Gina C. Mitten	...	Democrat		
84	...	Karla R. May	...	Democrat	...	PO Box 21339, St. Louis 63115
85	...	Clem Smith	...	Democrat	...	PO Box 210851, St. Louis 63121
86	...	Joe Adams	...	Democrat		
87	...	Stacey G. Newman	...	Democrat	...	6340 Clayton Rd. #206, St. Louis 63117
88	...	Tracy McCreery	...	Democrat		
89	...	Dean Plocher	...	Republican		
90	...	Deb Lavender	...	Democrat	...	11247 Manchester Rd., Kirkwood 63122
91	...	Sarah Unsicker	...	Democrat		
92	...	Doug Beck	...	Democrat		
93	...	Bob Burns	...	Democrat	...	9057 Southview Ln., St. Louis 63123
94	...	Cloria Brown	...	Republican		
95	...	Marsha E. Haefner	...	Republican		
96	...	David J. Gregory	...	Republican		
97	...	John C. McCaherty	...	Republican		
98	...	Shamed Dogan	...	Republican		
99	...	Jean M. Evans	...	Republican		
100	..	Derek Grier	...	Republican		
101	..	Bruce DeGrott	...	Republican		
102	..	Kurt Bahr	...	Republican		
103	..	John D. Wiemann	...	Republican		
104	..	Kathie Conway	...	Republican		
105	..	Phil Christofanelli	...	Republican		
106	..	Chrissy Sommer	...	Republican		
107	..	Nick Schroer	...	Republican		

- 108 .. Justin S. Hill Republican
- 109 .. Paul R. Curtman Republican
- 110 .. Kirk Mathews Republican
- 111 .. Shane C. Roden Republican
- 112 .. Rob Vescovo Republican 2731 Riebold Dr., Arnold 63010
- 113 .. Dan Shaul Republican
- 114 .. Becky Ruth Republican
- 115 .. Elaine Gannon Republican 5226 State Rd. H, De Soto 63020
- 116 .. Kevin P. Engler Republican
- 117 .. Mike Henderson Republican
- 118 .. Ben Harris Democrat 7158 White Rd., Hillsboro 63050
- 119 .. Nate K. Tate Republican
- 120 .. Jason Chipman Republican
- 121 .. Keith J. Frederick Republican
- 122 .. Steven M. Lynch Republican
- 123 .. Diane Franklin Republican
- 124 .. Rocky Miller Republican
- 125 .. Warren D. Love Republican
- 126 .. Patricia A. Pike Republican
- 127 .. Mike Kelley Republican
- 128 .. Mike Stephens Republican
- 129 .. Sandy Crawford Republican
- 130 .. Jeffrey Messenger Republican
- 131 .. Sonya Anderson Republican
- 132 .. Crystal Quade Democrat
- 133 .. Curtis Trent Republican
- 134 .. Elijah Haahr Republican
- 135 .. Steve P. Helms Republican
- 136 .. Kevin Austin Republican
- 137 .. Lyndall D. Fraker Republican PO Box 130, Marshfield 65706
- 138 .. Donald E. Phillips Republican
- 139 .. Jered Taylor Republican
- 140 .. Lynn Morris Republican PO Box 949, Ozark 65721
- 141 .. Hannah S. Kelly Republican
- 142 .. Robert Ross Republican
- 143 .. Jeff Pogue Republican
- 144 .. Paul Fitzwater Republican
- 145 .. Rick Francis Republican
- 146 .. Donna Lichtenegger Republican
- 147 .. Kathryn Swan Republican
- 148 .. Holly T. Rehder Republican PO Box 1868, 336 S. Interstate Dr., Sikeston 63801
- 149 .. Don Rone Republican
- 150 .. Andrew McDaniel Republican
- 151 .. Tila Hubrecht Republican PO Box 955, Dexter 63841
- 152 .. Todd Richardson Republican
- 153 .. Stephen C. Cookson Republican
- 154 .. Shawn Rhoads Republican
- 155 .. Lyle Rowland Republican
- 156 .. Jeff D. Justus Republican
- 157 .. Mike Moon Republican
- 158 .. Scott M. Fitzpatrick Republican 27882 Hwy. 39 S, Shell Knob 65747
- 159 .. Bill Lant Republican
- 160 .. Bill Reiboldt Republican 16101 Kentucky, Neosho 64850
- 161 .. William E. (Bill) White Republican 2122 E. 47th St., Joplin 64804
- 162 .. Charlie Davis Republican 2604 E. Seventh St., Joplin 64801
- 163 .. Cody Smith Republican

Alphabetical list of State Representatives, 2017 (Offices in the State Capitol, 201 W. Capitol)

Name	District	Room	Telephone	Name	District	Room	Telephone
Adams	86	106-A	(573) 751-4265	Green	67	135-AB	(573) 751-2135
Alferman	61	102-BB	(573) 751-6668	Gregory	96	116-5	(573) 751-2150
Anders	21	101-E	(573) 751-5701	Grier	100	115-G	(573) 751-9765
Anderson	131	234	(573) 751-2948	Haahr	134	301	(573) 751-2210
Andrews	1	406-B	(573) 751-9465	Haefner	95	311	(573) 751-3762
Arthur	18	101-D	(573) 751-2199	Hannegan	65	201-G	(573) 751-3717
Austin	136	302-B	(573) 751-0232	Hansen	40	111	(573) 751-4028
Bahr	102	200-A	(573) 751-9768	Harris	118	109-A	(573) 751-2398
Bangert	69	109-E	(573) 751-5365	Helms	135	203-A	(573) 751-9809
Baringer	82	109-I	(573) 751-4220	Henderson	117	115-H	(573) 751-2317
Barnes	60	306-A	(573) 751-2412	Higdon	11	411-2	(573) 751-3643
Barnes	28	103-BB	(573) 751-9851	Hill	108	203-C	(573) 751-3572
Basye	47	236-B	(573) 751-1501	Houghton	43	413-A	(573) 751-3649
Beard	52	409-A	(573) 751-9774	Houx	54	116A-1	(573) 751-3850
Beck	92	109-D	(573) 751-9472	Hubrecht	151	201-B	(573) 751-1494
Bernskoetter	59	414	(573) 751-0665	Hurst	62	412-A	(573) 751-1344
Berry	38	205	(573) 751-2238	Johnson	9	302-1	(573) 751-3666
Black	7	115-C	(573) 751-2917	Justus	156	407-B	(573) 751-1309
Bondon	56	201-F	(573) 751-2175	Kelley	127	207-A	(573) 751-2165
Brattin	55	114-C	(573) 751-3783	Kelly	141	116A-2	(573) 751-2205
Brown	94	206-C	(573) 751-3719	Kendrick	45	106-B	(573) 751-4189
Brown	27	109-G	(573) 751-7639	Kidd	20	236-A	(573) 751-3674
Brown	57	315	(573) 751-3971	Kolkmeier	53	402	(573) 751-1462
Burnett	19	105-G	(573) 751-3310	Korman	42	113	(573) 751-2689
Burns	93	105-D	(573) 751-0211	Lant	159	300	(573) 751-9801
Butler	79	101-B	(573) 751-6800	Lauer	32	413-B	(573) 751-1487
Carpenter	15	103-BC	(573) 751-4787	Lavender	90	105-J	(573) 751-4069
Chipman	120	415-B	(573) 751-1688	Lichtenegger	146	314	(573) 751-6662
Christofanelli	105	116-1	(573) 751-2949	Love	125	235-BA	(573) 751-4065
Cierpiot	30	302-A	(573) 751-0907	Lynch	122	313-1	(573) 751-1446
Conway	104	114-B	(573) 751-2250	Marshall	13	134	(573) 751-6593
Conway	10	109-C	(573) 751-9755	Mathews	110	406-A	(573) 751-0562
Cookson	153	411-A	(573) 751-1066	Matthiesen	70	305-A	(573) 751-4163
Corlew	14	201-BA	(573) 751-3618	May	84	101-J	(573) 751-2198
Cornejo	64	410-B	(573) 751-1484	McCaherty	97	401-B	(573) 751-3751
Crawford	129	312	(573) 751-1167	McCann Beatty	26	204	(573) 751-2124
Cross	35	112	(573) 751-1459	McCreery	88	130 DB	(573) 751-7535
Curtis	73	135-BB	(573) 751-0855	McDaniel	150	115-E	(573) 751-3629
Curtman	109	306-B	(573) 751-3776	McGaugh	39	305-B	(573) 751-1468
Davis	162	207-B	(573) 751-7082	McGee	36	135-AA	(573) 751-9469
DeGroot	101	116-2	(573) 751-1247	Meredith	71	105-B	(573) 751-4183
Dogan	98	412-B	(573) 751-4392	Merideth	80	105-H	(573) 751-6736
Dohrman	51	415-A	(573) 751-2204	Messenger	130	313-2	(573) 751-2381
Dunn	23	130 DA	(573) 751-0538	Miller	124	233-B	(573) 751-3604
Eggleston	2	405-B	(573) 751-4285	Mitten	83	107	(573) 751-2883
Ellebracht	17	135-BA	(573) 751-1218	Moon	157	203-B	(573) 751-4077
Ellington	22	101-C	(573) 751-3129	Morgan	24	105-A	(573) 751-4485
Engler	116	313-3	(573) 751-3455	Morris	140	200-BC	(573) 751-2565
Evans	99	405-A	(573) 751-3859	Mosley	68	101-G	(573) 751-9628
Fitzpatrick	158	309	(573) 751-1488	Muntzel	48	235-BB	(573) 751-0169
Fitzwater	144	110-B	(573) 751-2112	Neely	8	110-A	(573) 751-0246
Fitzwater	49	410-A	(573) 751-5226	Newman	87	101-K	(573) 751-0100
Fraker	137	304-A	(573) 751-3819	Nichols	72	101-A	(573) 751-1832
Francis	145	115-I	(573) 751-5912	Peters	76	130 DC	(573) 751-7605
Franklin	123	206-B	(573) 751-1119	Pfautsch	33	404-B	(573) 751-9766
Franks Jr.	78	101-I	(573) 751-2383	Phillips	138	135	(573) 751-3851
Frederick	121	411-B	(573) 751-3834	Pierson Jr.	66	101-H	(573) 751-6845
Gannon	115	304-B	(573) 751-7735	Pietzman	41	408-B	(573) 751-9459
Gray	75	105-F	(573) 751-5538	Pike	126	400-CB	(573) 751-5388

Name	District	Room	Telephone	Name	District	Room	Telephone
Plocher	89	115-D	(573) 751-1544	Smith	85	105-C	(573) 751-4468
Pogue	143	400-CC	(573) 751-2264	Smith	163	115-B	(573) 751-5458
Quade	132	105-I	(573) 751-3795	Sommer	106	401-A	(573) 751-1452
Razer	25	103-BA	(573) 751-2437	Spencer	63	200-B	(573) 751-1460
Redmon	4	317-B	(573) 751-3644	Stacy	31	116-3	(573) 751-8636
Rehder	148	403-A	(573) 751-5471	Stephens	128	201-D	(573) 751-1347
Reiboldt	160	303-B	(573) 751-9781	Stevens	46	105-E	(573) 751-9753
Remole	6	408-A	(573) 751-6566	Swan	147	233-A	(573) 751-1443
Rhoads	154	403-B	(573) 751-1455	Tate	119	115-F	(573) 751-0549
Richardson	152	308	(573) 751-4039	Taylor	139	201-CA	(573) 751-3833
Roberts	77	109-H	(573) 751-1400	Toalson Reisch	44	115-J	(573) 751-1169
Roden	111	201-E	(573) 751-4567	Trent	133	116-4	(573) 751-0136
Roeber	34	102-BA	(573) 751-1456	Unsicker	91	135-BC	(573) 751-1285
Rone	149	201-C	(573) 751-4085	Vacancy	50		
Ross	142	114-A	(573) 751-1490	Vescovo	112	409-B	(573) 751-3607
Rowland	155	310	(573) 751-2042	Walker	74	101-F	(573) 751-4726
Rowland	29	109-F	(573) 751-3623	Walker	3	316	(573) 751-3647
Runions	37	109-B	(573) 751-0238	Wessels	81	135-AC	(573) 751-0438
Ruth	114	115-A	(573) 751-4451	White	161	400	(573) 751-3791
Schroer	107	400CA	(573) 751-1470	Wiemann	103	407-A	(573) 751-2176
Shaul	113	201-A	(573) 751-2504	Wilson	12	206-A	(573) 751-9760
Shull	16	412-C	(573) 751-9458	Wood	58	235	(573) 751-2077
Shumake	5	404-A	(573) 751-3613				



Senate and House Legislative Committees of the 99th General Assembly

Standing Senate Committees

(As of May 23, 2017)

Administration: Richard, chair; Kehoe, vice chair; Curls; Riddle; Walsh. **Contact:** Pattie Parris (573) 751-2173

Agriculture, Food Production and Outdoor Resources: Munzlinger, chair; Hoskins, vice chair; Curls; Hegeman; Holsman; Hummel; Kehoe; Libla. **Contact:** Pat Thomas (573) 751-7985

Appropriations: Brown, chair; Silvey, vice chair; Cunningham; Curls; Hegeman; Holsman; Hoskins; Nasheed; Sater; Schaaf; Wallingford. **Contact:** Betty Pringer (573) 751-5713

Commerce, Consumer Protection, Energy and the Environment: Silvey, chair; Emery, vice chair; Cunningham; Hummel; Nasheed; Riddle; Romine; Schatz; Wallingford; Walsh; Wasson. **Contact:** Kari Hoelscher (573) 751-5282

Economic Development: Wasson, chair; Hegeman, vice chair; Dixon; Hoskins; Kraus; Nasheed; Rizzo; Rowden; Schatz; Schupp; Wieland. **Contact:** Barbara Mustoe (573) 751-1503

Education: Romine, chair; Eigel, vice chair; Chappelle-Nadal; Emery; Holsman; Koenig; Libla; Onder; Schupp. **Contact:** Karen Jacquin (573) 751-4008

Fiscal Oversight: Cunningham, chair; Silvey, vice chair; Nasheed; Riddle; Rizzo; Sater; Wasson. **Contact:** Doris Broeker (573) 751-1882

General Laws: Onder, chair; Libla, vice chair; Brown; Eigel; Hummel; Rizzo; Wasson. **Contact:** Thekla Spainhower (573) 751-1282

Government Reform: Emery, chair; Schatz, vice chair; Eigel; Munzlinger; Rizzo; Rowden; Sifton. **Contact:** Rose Granich (573) 751-2108

Gubernatorial Appointments: Richard, chair; Kehoe, vice chair; Curls; Emery; Hegeman; Libla; Munzlinger; Nasheed; Riddle; Schatz; Walsh. **Contact:** Pattie Parris (573) 751-2173

Health and Pensions: Schaaf, chair; Koenig, vice chair; Chappelle-Nadal; Onder; Sater; Schupp; Silvey. **Contact:** Jim Lembke (573) 751-2183

Insurance and Banking: Wieland, chair; Cunningham, vice chair; Hoskins; Rowden; Sifton; Walsh; Wasson. **Contact:** James Murphy (573) 751-1492

Judiciary and Civil and Criminal Jurisprudence: Dixon, chair; Onder, vice chair; Chappelle-Nadal; Emery; Koenig; Sifton; Silvey. **Contact:** Tracey Joyce (573) 751-2583

Local Government and Elections: Hegeman, chair; Sater, vice chair; Kraus; Rizzo; Romine; Rowden; Sifton. **Contact:** Diane Lindsay (573) 751-1415

Professional Registration: Riddle, chair; Rowden, vice chair; Cunningham; Eigel; Sifton; Schupp; Wieland. **Contact:** Zach Monroe (573) 751-2757

Progress and Development: Walsh, chair; Curls, vice chair; Hummel; Wallingford. **Contact:** Kathy Culp (573) 751-2420

Rules, Joint Rules, Resolutions and Ethics: Kehoe, chair; Richard, vice chair; Dixon; Eigel; Hegeman; Holsman; Walsh. **Contact:** Carolyn Loethen (573) 751-2076

Seniors, Families and Children: Sater, chair; Riddle, vice chair; Chappelle-Nadal; Romine; Schaaf; Schupp; Wieland. **Contact:** Tucker Jobs (573) 751-1480

Small Business and Industry: Libla, chair; Wieland, vice chair; Hummel; Koenig; Munzlinger; Schaaf; Sifton; Wallingford. **Contact:** Kyle Aubuchon (573) 751-4843

Transportation, Infrastructure and Public Safety: Schatz, chair; Romine, vice chair; Curls; Dixon; Hummel; Libla; Munzlinger. **Contact:** Karen Roach (573) 751-3678

Veterans and Military Affairs: Wallingford, chair; Kraus, vice chair; Brown; Chappelle-Nadal; Eigel; Hoskins; Schupp. **Contact:** Jackie Buschjost (573) 751-2459

Ways and Means: Kraus, chair; Wallingford, vice chair; Dixon; Koenig; Nasheed; Onder; Rizzo. **Contact:** Chris Sutherland (573) 751-1464

Select Senate Committee

(As of May 23, 2017)

Select Committee on Capital Improvements: Kehoe, chair; Walsh, vice chair; Curls; Richard; Wallingford. **Contact:** Carolyn Loethen (573) 751-2582

Standing House Committees

(As of May 23, 2017)

Administration and Accounts: Bernskoetter, chair; Hurst, vice chair; Conway (10); Arthur; Butler; Crawford; Kolkmeier; Neely; Shaul; Walker (74); Walker (3). **Contact:** Cheryl Maasen (573) 751-0665

Agriculture Policy: Houghton, chair; Rone, vice chair; Bernskoetter; Eggleston; Harris; Hurst; Kelly (141); Lavender; Love; McCreery; Redmon; Reiboldt; Stevens (46). **Contact:** Jessica Kent (573) 751-3649

Budget: Fitzpatrick, chair; Alferman, vice chair; Andrews; Bahr; Black; Brown (94); Butler; Christofanelli; Conway (104); Davis; Dunn; Gregory; Haefner; Hill; Hubrecht; Kendrick; Korman; Lavender; Lichtenegger; May; McGee;

Merideth (80); Peters; Quade; Razer; Redmon; Rone; Ross; Rowland (155); Smith (163); Spencer; Swan; Taylor; Trent; Wood. **Contact:** Matt Choinka (573) 751-1488

Children and Families: Franklin, chair; Neely, vice chair; Cookson; Gannon; Justus; Meredith (71); Moon; Newman; Ruth; Stacy; Walker (74). **Contact:** David Day (573) 751-1119

Consent and House Procedure: Pfautsch, chair; Muntzel, vice chair; Beard; Black; Carpenter; Dunn; Kelly (141); Love; McCreery; Pike; Schroer; Stevens; Trent. **Contact:** Jessica Kent (573) 751-9766

Conservation and Natural Resources: Anderson, chair; Remole, vice chair; Beard; Engler; Fitzwater (144); Harris; Houx; Love; Meredith (71); Phillips; Pierson. **Contact:** John Darnall (573) 751-2948

Corrections and Public Institutions: Fitzwater (144), chair; Roden, vice chair; Conway (104); Franks; Hansen; Henderson; Higdon; McCaherty; Mosley; Nichols; Remole. **Contact:** Christina Dinkins (573) 751-2112

Crime Prevention and Public Safety: Phillips, chair; Hill, vice chair; Baringer; Barnes (60); Dogan; Franks; Hannegan; Lauer; McDaniel; Newman; Rhoads. **Contact:** Rosemary Boss (573) 751-3851

Economic Development: Rehder, chair; Vescovo, vice chair; Beck; Berry; Dunn; Fitzwater (49); Green; Grier; Lant; Miller; Pietzman; Plocher; Rowland. **Contact:** Tyler Hobbs (573) 751-5471

Elections and Elected Officials: Shumake, chair; Shaul, vice chair; Adams; Alferman; Austin; Conway (10); Dunn; Higdon; Marshall; McGaugh; Newman; Stacy; Toalson Reisch. **Contact:** John Barninger (573) 751-3613

Elementary and Secondary Education: Swan, chair; Roeber, vice chair; Anders; Bahr; Bangert; Barnes (60); Basye; Burnett; Dogan; Matthiesen; Morgan; Spencer; Wood. **Contact:** Janet Land (573) 751-1443

Ethics: Cierpiot, chair; Mitten, vice chair; Butler; Chipman; Conway (10); Haefner; Kolkmeier; Lynch; McGee; Merideth (80). **Contact:** Stephanie Willis (573) 751-0907

Financial Institutions: Crawford, chair; Fraker, vice chair; Bondon; Brown (57); Francis; Green; Helms; Houx; Nichols; Rowland (29); Shaul; Smith (85); Walker (3). **Contact:** Pam Bowman (573) 751-1167

Fiscal Review: Haefner, chair; Vescovo, vice chair; Alferman; Conway (104); Fraker; Morgan; Morris; Rowland (29); Smith (163); Swan; Unsicker; Wessels; Wiemann; Wood. **Contact:** Kayla Neier (573) 751-3762

General Laws: Cornejo, chair; Mathews, vice chair; Anderson; Arthur; Basye; Carpenter; Cross; Evans; McCreery; Merideth (80); Roeber; Schroer; Taylor. **Contact:** Jody Williams (573) 751-1484

Government Efficiency: Johnson, chair; Matthiesen, vice chair; Baringer; Curtman; Frederick; Kidd; Peters; Pogue; Quade; Rhoads; Sommer. **Contact:** Karen Gassmann (573) 751-3666

Health and Mental Health Policy: Frederick, chair; Morris, vice chair; Arthur; Haefner; Messenger; Pfautsch; Smith (163); Stephens (128); Stevens (46); Walker (74); Wiemann. **Contact:** Joyce Bush (573) 751-3834

Higher Education: Lichtenegger, chair; Dohrman, vice chair; Adams; Andrews; Bangert; Chipman; Cookson; Gannon; Johnson; Kendrick; Razer; Trent. **Contact:** Denia Fields (573) 751-6662

Insurance Policy: Engler, chair; Wiemann, vice chair; Burnett; Burns; Ellebracht; Messenger; Morris; Muntzel; Pfautsch; Shull; Stephens (128). **Contact:** Nancy Suthoff (573) 751-3455

Judiciary: McGaugh, chair; Corlew, vice chair; Beard; DeGroot; Ellebracht; Gregory; Marshall; Mitten; Roberts; Toalson Reisch; White. **Contact:** Stephen Nittler (573) 751-1468

Legislative Task Force on Dyslexia: Swan, chair; Arthur. **Contact:** Janet Land (573) 751-1443

Local Government: Fraker, chair; Hannegan, vice chair; Adams; Baringer; Brattin; Burnett; Grier; Houghton; McCaherty; Muntzel; Vescovo; Wessels; Wilson. **Contact:** Heather McNelly (573) 751-3819

Pensions: Walker (3), chair; Pike, vice chair; Anders; Black; Brown (27); Brown (57); Crawford; Kendrick; Moon; Morgan; Pogue; Rehder; Rowland (155). **Contact:** Rita Clarkson (573) 751-3647

Professional Registration and Licensing: Ross, chair; Helms, vice chair; Brown (94); Carpenter; Franklin; Kelly (141); Mathews; McGee; Neely; Peters; Smith (85); Sommer; White. **Contact:** Regina Richardson (573) 751-1490

Rules—Administrative Oversight: Barnes (60), chair; Sommer, vice chair; Arthur; Austin; Berry; Carpenter; Corlew; Engler; Mathews; Roeber; Runions; Unsicker; Vescovo; Wiemann. **Contact:** Ryan Clearwater (573) 751-2412

Rules—Legislative Oversight: Rhoads, chair; Dogan, vice chair; Bondon; Brown (94); Butler; Curtis; Eggleston; Fitzwater (49); Haahr; Lavender; Rone; Shull; Shumake; Wessels. **Contact:** Erica Engelly (573) 751-1455

Transportation: Reiboldt, chair; Ruth, vice chair; Burns; Corlew; Cornejo; Hurst; Kolkmeier; Korman; May; Runions; Tate. **Contact:** Mary Clifford (573) 751-9781

Utilities: Miller, chair; Plocher, vice chair; Anders; Barnes; Berry; Bondon; DeGroot; Hubrecht; Kidd; McCreery; McDaniel; Merideth; Pierson. **Contact:** Holly Foster (573) 751-3604

Veterans: Davis, chair; Wilson, vice chair; Barnes (28); Beck; Brattin; Conway (10); Dohrman; Gray;

Kelley (127); Lynch; Pike; Shumake; Tate. **Contact:** Johanna Henry (573) 751-7082

Ways and Means: Curtman, chair; Eggleston, vice chair; Brown (27); Christofanelli; Cross; Ellington; Gray; Kelley (127); Mosley; Rhoads; Roden; Schroer; Shull. **Contact:** Ryan Clearwater (573) 751-3776

Workforce Development: Lauer, chair; Fitzwater (49), vice chair; Evans; Franks; Hansen; Henderson; Justus; Lant; Mosley; Pietzman; Roberts. **Contact:** Chris Crawford (573) 751-1487

Select House Committee

(As of May 23, 2017)

Select Committee on Local, State, Federal Relations and Miscellaneous Business: Alferman, chair; Vescovo, vice chair; Curtis; McGee; Shaul. **Contact:** Alyssa Bruemmer (573) 751-6668

Special Standing House Committees

(As of April 19, 2017)

Special Committee on Employment Security: Brown (57), chair; Hubrecht, vice chair; Bahr; Beck; Dohrman; Frederick; Hansen; Houx; May; Mosley; Pogue; Remole; Runions. **Contact:** Lisa Machon (573) 751-3971

Special Committee on Government Oversight: Brattin, chair; Moon, vice chair; Bangert; Barnes (28); Brown (57); Christofanelli; Fitzwater (144); Hill; Merideth (80); Messenger; Mitten; Taylor; Toalson Reisch. **Contact:** Jacinda Martin (573) 751-3783

Special Committee on Homeland Security: Higdon, chair; Kidd, vice chair; Basye; Curtis; Curtman;

Ellington; Francis; Green; Lichtenegger; McDaniel; Meredith (71); Roden; Sommer. **Contact:** Deanna Rhodes (573) 751-3643

Special Committee on Innovation and Technology: Berry, chair; Grier, vice chair; Davis; Evans; Fitzwater (49); Gray; Johnson; Korman; Lauer; Pfautsch; Pierson; Razer; Ruth; Unsicker. **Contact:** Amy Volkart (573) 751-2238

Special Committee on Litigation Reform: Lant, chair; White, vice chair; Corlew; Cornejo; DeGroot; Ellebracht; Haahr; Hill; McGaugh; Mitten; Phillips; Rehder; Roberts. **Contact:** Elaine Meller (573) 751-9801

Special Committee on Small Business: McCaherty, chair; Andrews, vice chair; Anderson; Burnett; Cross; Green; Gregory; Harris; Henderson; Kelley (127); McGee; Pietzman; Stephens (128); Wilson. **Contact:** Carrie Burcham (573) 751-3751

Special Committee on Tax Policy for Working Families: McCaherty, chair; Andrews, vice chair; Green; Anderson; Burnett; Cross; Gregory; Harris; Henderson; Kelley; McGee; Pietzman; Stephens; Wilson. **Contact:** Carrie Burcham (573) 751-3751

Special Committee on Tourism: Justus, chair; Gannon, vice chair; Bangert; Barnes (28); Brown (27); Cookson; Franklin; Hannegan; Matthiesen; Miller; Nichols; Spencer; Tate. **Contact:** Helen Coller (573) 751-7309

Special Committee on Urban Issues: Curtis, chair; Stacy, vice chair; Ellington; Helms; Plocher; Rhoads; Roeber; Smith (85). **Contact:** (573) 751-0855

Missouri's Delegation to the 115th Congress

United States Senators

Name	Address	Telephone
Roy Blunt, (R)	260 Russell Senate Office Bldg., Washington, D.C. 20510.....	(202) 224-5721
Claire McCaskill, (D)	503 Hart Senate Office Bldg., Washington, D.C. 20510.....	(202) 224-6154

United States Representatives

Dist.	Name	Address	Telephone
1	William Lacy Clay Jr., (D)	2428 Rayburn House Office Bldg., Washington, D.C. 20515 ...	(202) 225-2406
2	Ann Wagner, (R)	435 Cannon House Office Bldg., Washington, D.C. 20515	(202) 225-1621
3	Blaine Luetkemeyer, (R)	2230 Rayburn House Office Bldg., Washington, D.C. 20515 ...	(202) 225-2956
4	Vicky Hartzler, (R)	2235 Rayburn House Office Bldg., Washington, D.C. 20515	(202) 225-2876
5	Emanuel Cleaver II, (D)	2335 Rayburn House Office Bldg., Washington, D.C. 20515 ...	(202) 225-4535
6	Samuel B. (Sam) Graves, (R)	1135 Longworth House Office Bldg., Washington, D.C. 20515.....	(202) 225-7041
7	Billy H. Long, (R)	2454 Rayburn House Office Bldg., Washington, D.C. 20515	(202) 225-6536
8	Jason Smith, (R)	1118 Longworth House Office Bldg., Washington, D.C. 20515.....	(202) 225-4404

United States House Districts

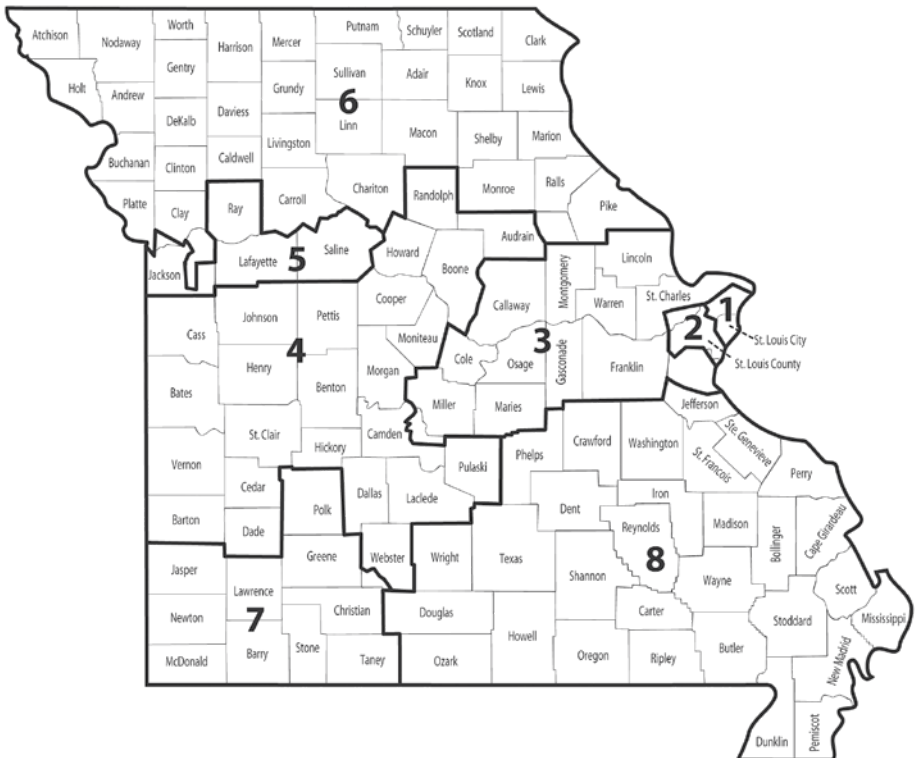

Missouri Courts

Missouri has a three-tier court system. Article V of the Constitution, as amended by Missouri voters in 1976, vests the judicial power in a Supreme Court, the state's highest court with statewide jurisdiction; in a Court of Appeals consisting of districts established by the General Assembly; and in a system of circuit courts which have original jurisdiction over all cases and matters, civil and criminal, within the circuit.

The Supreme Court and Court of Appeals have general superintending control over all courts and tribunals within their jurisdictions. Original remedial writs may be issued and determined by the Supreme Court and Court of Appeals. Decisions of the Supreme Court are controlling in all other courts.

The Circuit Court may be organized into divisions: circuit, associate, juvenile, family and probate. Circuit judges may hear and determine all cases and matters within the jurisdiction of the Circuit Court.

The number of circuit judges is determined by the General Assembly. The Constitution requires at least one circuit judge in each of Missouri's 45 judicial circuits.

Associate circuit judges may hear those types of civil and criminal matters specified in Chapters 472, 476, 478 and 482 of the Revised Statutes. By agreement of the parties, by assignment of the circuit's presiding judge or by local court rule, associate circuit judges may hear any matter pending in the Circuit Court. Associate circuit judges may hear any case upon assignment by the Supreme Court.

Supreme Court

Supreme Court Bldg., PO Box 150, Jefferson City 65102

Chief Justice and Presiding Officer*	Patricia Breckenridge.	(573) 751-9652
Judge.	Mary R. Russell	(573) 751-6880
Judge.	George W. Draper III.	(573) 751-6644
Judge.	Zel M. Fischer	(573) 751-4375
Judge.	W. Brent Powell	(573) 751-1004
Judge.	Laura Denvir Stith	(573) 751-3570
Judge.	Paul C. Wilson.	(573) 751-4513
Clerk	Betsy AuBuchon	(573) 751-4144
State Courts Administrator	Kathy S. Lloyd	(573) 526-8803

2112 Industrial Dr., PO Box 104480, Jefferson City 65110

*Chief Justice and Presiding Officer effective July 1, 2015.

Missouri Court of Appeals

Eastern District

One Post Office Sq., 815 Olive St., St. Louis 63101

Chief	Judge Philip M. Hess	(314) 539-4386
Judge.	Lisa K. Page	(314) 539-4396
Judge.	Robert M. Clayton III.	(314) 539-4371
Judge.	Colleen Dolan.	(314) 539-4331
Judge.	Angela T. Quigless.	(314) 539-4346
Judge.	Robert G. Dowd Jr.	(314) 539-4351
Judge.	Mary K. Hoff	(314) 539-4356
Judge.	Lawrence E. Mooney.	(314) 539-4361
Judge.	James M. Dowd.	(314) 539-4367
Judge.	Kurt S. Odenwald	(314) 539-4341
Judge.	Gary M. Gaertner Jr.	(314) 539-4376

Judge.....	Roy L. Richter	(314) 539-4336
Judge.....	Sherri B. Sullivan.....	(314) 539-4381
Judge.....	Lisa Van Amburg.....	(314) 539-4391
Clerk.....	Laura Thielmeier Roy.....	(314) 539-4300

Southern District

300 Hammons Pkwy., Springfield 65806

Chief.....	Judge Mary W. Sheffield	(417) 895-6818
Judge.....	Jeffrey Wayne Bates.....	(417) 895-6824
Judge.....	Don E. Burrell Jr.....	(417) 895-6826
Judge.....	Gary W. Lynch.....	(417) 895-6825
Judge.....	Nancy Steffen Rahmeyer.....	(417) 895-6823
Judge.....	Daniel E. Scott.....	(417) 895-6822
Judge.....	William W. Francis Jr.....	(417) 895-6820
Clerk.....	Sandra L. Skinner	(417) 895-6811

Western District

1300 Oak St., Kansas City 64106-2970

Chief.....	Judge Mark D. Pfeiffer	(816) 889-3614
Judge.....	James E. Welsh	(816) 889-3632
Judge.....	Edward R. Ardini Jr.....	(816) 889-3622
Judge.....	Anthony Rex Gabbert	(816) 889-3605
Judge.....	Lisa White Hardwick.....	(816) 889-3611
Judge.....	Victor C. Howard	(816) 889-3626
Judge.....	Cynthia L. Martin	(816) 889-3617
Judge.....	Karen King Mitchell.....	(816) 889-3620
Judge.....	Thomas H. Newton.....	(816) 889-3629
Judge.....	Alok Ahuja	(816) 889-3601
Judge.....	Gary D. Witt	(816) 889-3608
Clerk.....	Terence G. Lord	(816) 889-3683

Circuit and Associate Circuit Judges

(Names in bold type are circuit judges; presiding judges are listed first)

Circuit Name, Political Party, County, Office Address and Telephone Number

No. 1, Gary Dial, (D), (Clark, Schuyler, Scotland), 117 S. Market, Rm. 205, Memphis 63555, (660) 465-7012

Rickey R. Roberts, (R), (Clark), Clark County Courthouse, 111 E. Court, Ste. 210, Kahoka 63445, (660) 727-1233
 Kelly Laree Lovekamp, (D), (Schuyler), Schuyler County Courthouse, PO Box 417, Lancaster 63548, (660) 457-3755
 Karl A.W. DeMarce, (D), (Scotland), Scotland County Courthouse, 117 S. Market St., Rm. 200, Memphis 63555, (660) 465-2404

No. 2, Russell E. Steele, (D), (Adair, Knox, Lewis), Adair County Courthouse, 106 W. Washington St., Kirksville 63501, (660) 665-3145

Kristie J. Swaim, (D), (Adair), Adair County Courthouse, 106 W. Washington St., Kirksville 63501, (660) 665-3877
 Thomas P. Redington, (D), (Knox), Knox County Courthouse, 107 N. Fourth St., PO Box 116, Edina 63537, (660) 397-3146
 Fred Westhoff, (D), (Lewis), Lewis County Courthouse, PO Box 36, Monticello 63457, (573) 767-5352

No. 3, Jack E. Peace, (R), (Grundy, Harrison, Mercer, Putnam), Mercer County Courthouse, 802 E. Main St., Princeton 64673, (660) 748-3430

Steven D. Hudson, (R), (Grundy), Grundy County Courthouse, 700 Main St., Ste. 6, Trenton 64683, (660) 359-4040

Circuit Name, Political Party, County, Office Address and Telephone Number

Thomas R. Alley, (R), (Harrison), Harrison County Courthouse, PO Box 189, Bethany 64424, (660) 425-6432

Matthew M. Krohn, (R), (Mercer), Mercer County Courthouse, 802 E. Main St., Princeton 64673, (660) 748-4335

Samuel D. Frank, (R), (Putnam), Putnam County Courthouse, 1601 W. Main St., Rm. 204, Unionville 63565, (660) 947-2117

No. 4, Roger M. Prokes, (R), (Atchison, Gentry, Holt, Nodaway, Worth), Nodaway County Courthouse, 305 N. Main, Ste. 204, Maryville 64468, (660) 582-4231

Corey K. Herron, (R), (Atchison), Atchison County Courthouse, PO Box 280, Rock Port 64482, (660) 744-2700

Edward M. Manring, (R), (Gentry), Gentry County Courthouse, PO Box 32, Albany 64402, (660) 726-3411

William S. Richards, (R), (Holt), Holt County Courthouse, PO Box 173, Oregon 64473, (660) 446-3380

W. Douglas Thomson, (R), (Nodaway), Nodaway County Courthouse, 305 N. Main, Maryville 64468, (660) 582-2531

Joel Miller, (R), (Worth), Worth County Courthouse, PO Box 350, Grant City 64456, (660) 564-2152

No. 5, Patrick Robb, Div. 3, (D), (Andrew, Buchanan), Buchanan County Courthouse, 411 Jules St., St. Joseph 64501, (816) 271-1511

Randall R. Jackson, Div. 1, (R), (Andrew, Buchanan), Buchanan County Courthouse, 411 Jules St., St. Joseph 64501, (816) 271-1447

David L. Bolander, Div. 2, (R), (Andrew, Buchanan), Buchanan County Courthouse, 411 Jules St., St. Joseph 64501, (816) 271-1441

Daniel F. Kellogg, Div. 4, (D), (Andrew, Buchanan), Buchanan County Courthouse, 411 Jules St., St. Joseph 64501, (816) 271-1477

Michael J. Ordnung, (R), (Andrew), Andrew County Courthouse, PO Box 318, Savannah 64485, (816) 324-3921

Keith Marquart, (R), (Buchanan), Buchanan County Courthouse, 411 Jules St., St. Joseph 64501, (816) 271-1454

Rebecca L. Spencer, (R), (Buchanan), Buchanan County Courthouse, 411 Jules St., St. Joseph 64501, (816) 271-1448

No. 6, James W. Van Amburg, Div. 2, (NP), (Platte), Platte County Courthouse, 415 Third St., Ste. 65, Platte City 64079, (816) 858-2232

Thomas C. Fincham, Div. 1, (NP), (Platte), Platte County Courthouse, 415 Third St., Ste. 65, Platte City 64079, (816) 858-2232

Abe Shafer V, Div. 3, (NP), (Platte), Platte County Courthouse, 415 Third St., Ste. 50, Platte City 64079, (816) 858-2232

W. Ann Hansbrough, Div. 4, (NP), (Platte), Platte County Courthouse, 415 Third St., Ste. 50, Platte City 64079, (816) 858-2232

Dennis C. Eckold, Div. 5, (NP), (Platte), Platte County Courthouse, 415 Third St., Ste. 50, Platte City 64079, (816) 858-2232

No. 7, Janet Sutton, Div. 2, (NP), (Clay), Clay County Courthouse, 11 S. Water, Liberty 64068, (816) 407-3920

Shane T. Alexander, Div. 1, (NP), (Clay), Clay County Courthouse, 11 S. Water, Liberty 64068, (816) 407-3910

K. Elizabeth Davis, Div. 3, (NP), (Clay), Clay County Courthouse, 11 S. Water, Liberty 64068, (816) 407-3930

Larry D. Harman, Div. 4, (NP), (Clay), Clay County Courthouse, 11 S. Water, Liberty 64068, (816) 407-3940

David Chamberlain, Div. 5, (NP), (Clay), Clay County Courthouse, 11 S. Water, Liberty 64068, (816) 407-3950

Circuit Name, Political Party, County, Office Address and Telephone Number

Karen L. Krauser, Div. 6, (NP), (Clay), Clay County Courthouse, 11 S. Water, Liberty 64068, (816) 407-3960

Louis Angles, Div. 7, (NP), (Clay), Clay County Courthouse, 11 S. Water, Liberty 64068, (816) 407-3970

Timothy J. Flook, Div. 9, (NP), (Clay), Clay County Courthouse, 11 S. Water, Liberty 64068, (816) 407-3990

No. 8, David H. Miller, (R), (Carroll, Ray), Ray County Courthouse, 100 W. Main St., Richmond 64085, (816) 776-3525

Kevin L. Walden, (R), (Carroll), Carroll County Courthouse, 8 S. Main, Ste. 1, Carrollton 64633, (660) 542-1818

Lori J. Baskins, (D), (Ray), Ray County Courthouse, 100 W. Main St., Richmond 64085, (816) 776-2335

No. 9, Terry A. Tschannen, (D), (Chariton, Linn, Sullivan), 108 N. High, PO Box 84, Linneus 64653, (660) 895-5523

Andrea Ravens Vandeloecht, (D), (Chariton), Chariton County Courthouse, 306 S. Cherry St., Keytesville 65261, (660) 288-3271

Scot T. Othic, (D), (Linn), Linn County Courthouse, 108 N. High, PO Box 84, Linneus 64653, (660) 895-5212

Tracey A. Mason-White, (R), (Sullivan), Sullivan County Courthouse, 109 N. Main, Milan 63556, (660) 265-3303

No. 10, Rachel Bringer Shepherd, (D), (Marion, Monroe, Ralls), Marion County Courthouse, 906 Broadway, Hannibal 63401, (573) 221-0579

John J. Jackson, (D), (Marion), Marion County Courthouse, 906 Broadway, Hannibal 63401, (573) 221-0288; (Palmyra) 100 S. Main, Palmyra 63461, (573) 769-2550

Michael P. Wilson, (D), (Monroe), Monroe County Courthouse, 300 N. Main St., Paris 65275, (660) 327-5220

David C. Mobley, (D), (Ralls), Ralls County Courthouse, PO Box 466, New London 63459, (573) 985-5641

No. 11, Richard K. Zerr, Div. 4, (R), (St. Charles), St. Charles County Courthouse, 300 N. Second St., Rm. 535, St. Charles 63301, (636) 949-3094

Ted House, Div. 1, (D), (St. Charles), St. Charles County Courthouse, 300 N. Second St., Rm. 539, St. Charles 63301, (636) 949-3093

Deborah J. Alessi, Div. 2, (R), (St. Charles), St. Charles County Courthouse, 300 N. Second St., Rm. 439, St. Charles 63301, (636) 949-7900, ext. 5512

John P. Banas, Div. 3, (R), (St. Charles), St. Charles County Courthouse, 300 N. Second St., Rm. 341, St. Charles 63301, (636) 949-7900, ext. 5541

Jon A. Cunningham, Div. 5, (R), (St. Charles), St. Charles County Courthouse, 300 N. Second St., Rm. 330, St. Charles 63301, (636) 949-3095

Daniel Pelikan, Div. 7, (R), (St. Charles), St. Charles County Courthouse, 300 N. Second St., Rm. 333, St. Charles 63301, (636) 949-7900, ext. 3026

Terry R. Cundiff, Div. 6, (R), (St. Charles), St. Charles County Courthouse, 300 N. Second St., Rm. 436, St. Charles 63301, (636) 949-3096

Erin S. Burlison-Huss, Div. 8, (D), (St. Charles), St. Charles County Courthouse, 300 N. Second St., Rm. 431, St. Charles 63301, (636) 949-7496

Elizabeth Swann, Div. 9, (R), (St. Charles), St. Charles County Courthouse, 300 N. Second St., St. Charles 63301, (636) 949-7900, ext. 7497

Norman Steimel, Div. 10, (R), (St. Charles), St. Charles County Courthouse, 300 N. Second St., St. Charles 63301, (636) 949-7900, ext. 3064

Phillip Ohlms, Div. 11, (R), (St. Charles), St. Charles County Courthouse, 300 N. Second St., St. Charles 63301, (636) 949-7462

Matthew E.P. Thornhill, Div. 12, (R), (St. Charles), St. Charles County Courthouse, 300 N. Second St., Rm. 336, St. Charles 63301, (636) 949-7486

Circuit Name, Political Party, County, Office Address and Telephone Number

Rebeca M. Navarro-McKelvey, Div. 13, (R), (St. Charles), St. Charles County Courthouse,
300 N. Second St., Rm. 550, St. Charles 63301, (636) 949-7411

No. 12, Wesley C. Dalton, (R), (Audrain, Montgomery, Warren), Warren County Courthouse, 104 W. Main St., Warrenton 63383, (636) 456-9705

Linda R. Hamlett, (D), (Audrain), Audrain County Courthouse, 101 N. Jefferson, Rm. 205,
Mexico 65265, (573) 473-5850

Kelly C. Broniec, (R), (Montgomery), Montgomery County Courthouse, 211 E. Third St.,
Montgomery City 63361, (573) 564-3348

Richard L. Scheibe, (R), (Warren), Warren County Courthouse, 104 W. Main St.,
Warrenton 63383, (636) 456-3375

Michael Wright, (R), (Warren), Warren County Courthouse, 104 W. Main St., Warrenton
63383, (636) 456-3375

No. 13, Kevin Crane, Div. 3, (R), (Boone, Callaway), Boone County Courthouse, 705 E. Walnut St., Columbia 65201, (573) 886-4050

Christine Carpenter, Div. 1, (D), (Boone, Callaway), Boone County Courthouse, 705 E.
Walnut St., Columbia 65201, (573) 886-4050

Jeff Harris, Div. 2, (D), (Boone, Callaway), Boone County Courthouse, 705 E. Walnut St.,
Columbia 65201, (573) 886-4050

Jodi Capshaw Asel, Div. 4, (R), (Boone, Callaway), Boone County Courthouse, 705 E.
Walnut St., Columbia 65201, (573) 886-4050

Kimberly J. Shaw, (D), (Boone), Boone County Courthouse, 705 E. Walnut St., Columbia
65201, (573) 886-4050

Michael W. Bradley, (Boone), Boone County Courthouse, 705 E. Walnut St., Columbia
65201, (573) 886-4050

Deborah Daniels, (D), (Boone), Boone County Courthouse, 705 E. Walnut St., Columbia
65201, (573) 886-4050

Leslie Schneider, (D), (Boone), Boone County Courthouse, 705 E. Walnut St., Columbia
65201, (573) 886-4050

Sue M. Crane, (D), (Callaway), Callaway County Courthouse, 10 E. Fifth St., Fulton
65251, (573) 642-0777

Carol England, (D), (Callaway), Callaway County Courthouse, 10 E. Fifth St., Fulton
65251, (573) 642-0777

No. 14, Scott Hayes, (D), (Howard, Randolph), Randolph County Justice Center, 372 Hwy. JJ, Ste. C, Huntsville 65259, (660) 277-4240

Mason R. Gebhardt, (R), (Howard), Howard County Courthouse, 1 Courthouse Sq.,
Fayette 65248, (660) 248-3326

Cindy Suter, (D), (Randolph), Randolph County Justice Center, 372 Hwy. JJ, Ste. D,
Huntsville 65259, (660) 277-4604

No. 15, Dennis A. Rolf, (D), (Lafayette, Saline), PO Box 10, Lexington 64067, (660) 463-5834

Kelly Halford Rose, (R), (Lafayette), Lafayette County Courthouse, PO Box 10, Lexington
64067, (660) 259-6101

Russell J. Kruse, (R), (Lafayette), Lafayette County Courthouse, PO Box 10, Lexington
64067, (660) 259-2324

Hugh C. Harvey, (D), (Saline), Saline County Courthouse, 19 E. Arrow, Rm. 302, PO Box
670, Marshall 65340, (660) 886-8808

W. Page Bellamy, (D), (Saline), Saline County Courthouse, 19 E. Arrow, Rm. 303, PO Box
670, Marshall 65340, (660) 886-6988

No. 16, John M. Torrence, Div. 14, (NP), (Jackson), Jackson County Courthouse, 415 E. 12th St., Kansas City 64106, (816) 881-3614

Sandra C. Midkiff, Div. 1, (NP), (Jackson), Jackson County Courthouse, 415 E. 12th St.,
Kansas City 64106, (816) 881-3601

Circuit Name, Political Party, County, Office Address and Telephone Number

- Kenneth R. Garrett III**, Div. 2, (NP), (Jackson), Jackson County Courthouse Annex, 308 W. Kansas, Independence 64050, (816) 881-4402
- David M. Byrn**, Div. 3, (NP), (Jackson), Jackson County Courthouse, 415 E. 12th St., Kansas City 64106, (816) 881-3603
- Justin E. Del Muro**, Div. 4, (NP), (Jackson), Jackson County Courthouse, 415 E. 12th St., Kansas City 64106, (816) 881-3604
- James F. Kanatzar**, Div. 5, (NP), (Jackson), Jackson County Courthouse, 415 E. 12th St., Kansas City 64106, (816) 881-4405
- J. Dale Youngs**, Div. 6, (NP), (Jackson), Jackson County Courthouse, 415 E. 12th St., Kansas City 64106, (816) 881-3606
- S. Margene Burnett**, Div. 7, (NP), (Jackson), Jackson County Courthouse, 415 E. 12th St., Kansas City 64106, (816) 881-3607
- Bryan E. Round**, Div. 8, (NP), (Jackson), Jackson County Courthouse, 415 E. 12th St., Kansas City 64106, (816) 881-3608
- Joel Paige Fahnestock**, Div. 9, (NP), (Jackson), Jackson County Courthouse, 415 E. 12th St., Kansas City 64106, (816) 881-3609
- Patrick W. Campbell**, Div. 10, (NP), (Jackson), Jackson County Courthouse, 415 E. 12th St., Kansas City 64106, (816) 881-3610
- (Vacancy)**, Div. 11, (NP), (Jackson), Jackson County Courthouse, 415 E. 12th St., Kansas City 64106, (816) 881-3611
- Jennifer M. Phillips**, Div. 12, (NP), (Jackson), Jackson County Courthouse, 415 E. 12th St., Kansas City 64106, (816) 881-3612
- Charles H. McKenzie**, Div. 13, (NP), (Jackson), Jackson County Courthouse, 308 W. Kansas, Independence 64050, (816) 881-3613
- Robert M. Schieber**, Div. 15, (NP), (Jackson), Jackson County Courthouse, 415 E. 12th St., Kansas City 64106, (816) 881-3615
- Marco Roldan**, Div. 16, (NP), (Jackson), Jackson County Courthouse, 415 E. 12th St., Kansas City 64106, (816) 881-4416
- Jack Richard Grate**, Div. 17, (NP), (Jackson), Jackson County Courthouse, 415 E. 12th St., Kansas City 64106, (816) 881-4417
- Kevin D. Harrell**, Div. 18, (NP), (Jackson), Jackson County Courthouse, 415 E. 12th St., Kansas City 64106, (816) 881-3618
- Mark A. Styles Jr.**, Div. 19, (NP), (Jackson), Jackson County Courthouse, 415 E. 12th St., Kansas City 64106, (816) 881-3759
- Richard T. Standridge**, Div. 25, (NP), (Jackson), Jackson County Courthouse, 415 E. 12th St., Kansas City 64106, (816) 881-3678
- Jalilah Otto**, Div. 26, (NP), (Jackson), Jackson County Courthouse, 415 E. 12th St., Kansas City 64106, (816) 881-3685
- Gregory B. Gillis**, Div. 27, (NP), (Jackson), Jackson County Courthouse, 415 E. 12th St., Kansas City 64106, (816) 881-3691
- Jeffrey C. Keal**, Div. 28, (NP), (Jackson), Jackson County Courthouse Annex, 308 W. Kansas, Independence 64050, (816) 881-4606
- Janette K. Rodecap**, Div. 29, (NP), (Jackson), Jackson County Courthouse, 1315 Locust St., Second Fl., Kansas City 64106, (816) 881-3685
- Twila K. Rigby**, Div. 30, (NP), (Jackson), Jackson County Courthouse Annex, 308 W. Kansas, Independence 64050, (816) 881-4506
- Mary F. Weir**, Div. 31, (NP), (Jackson), Jackson County Courthouse, 415 E. 12th St., Kansas City 64106, (816) 881-3542
- Robert L. Trout**, Div. 32, (NP), (Jackson), Jackson County Courthouse Annex, 308 W. Kansas, Independence 64050, (816) 881-4518
- Jeffrey L. Bushur**, Div. 33, (NP), (Jackson), Jackson County Courthouse Annex, 308 W. Kansas, Independence 64050, (816) 881-1783
- Susan E. Long**, Div. 34, (NP), (Jackson), Jackson County Courthouse Annex, 308 W. Kansas, Independence 64050, (816) 881-4623

Circuit Name, Political Party, County, Office Address and Telephone Number**No. 17, William B. Collins, Div. 1, (D), (Cass, Johnson), Cass County Justice Center, 2501 W. Mechanic, Harrisonville 64701, (816) 380-8180**

Michael Wagner, Div. 2, (D), (Cass, Johnson), Johnson County Justice Center, 101 W. Market, Warrensburg 64093, (660) 422-7407

J. Michael Rumley, (R), (Cass), Cass County Justice Center, 2501 W. Mechanic, Harrisonville 64701, (816) 380-8217

Stacey Jo Lett, (R), (Cass), Cass County Justice Center, 2501 W. Mechanic Harrisonville 64701, (816) 380-8230

Dan Olsen, (R), (Cass), Cass County Justice Center, 2501 W. Mechanic, Harrisonville 64701, (816) 380-8704

Chad N. Pfister, (R), (Johnson), Johnson County Courthouse, 101 W. Market, Warrensburg 64093, (660) 422-7405

Sue Dodson, (D), (Johnson), Johnson County Courthouse, 101 W. Market, Warrensburg 64093, (660) 422-7410

No. 18, Robert L. Koffman, (R), (Cooper, Pettis), Pettis County Courthouse, 415 S. Ohio, Sedalia 65301, (660) 826-5000, ext. 465

Keith M. Bail, (R), (Cooper), Cooper County Courthouse, 200 Main St., Boonville 65233, Rm. 31, (660) 882-5604

R. Paul Beard, (R), (Pettis), Pettis County Courthouse, 415 S. Ohio, Sedalia 65301, (660) 826-5000, ext. 924

Jeff A. Mittelhauser, (R), (Pettis), Pettis County Courthouse, 415 S. Ohio, Sedalia 65301, (660) 826-5000, ext. 924

No. 19, Patricia S. Joyce, Div. 4, (D), (Cole), Cole County Courthouse, PO Box 1870, Jefferson City 65101, (573) 634-9178

Jon Beetem, Div. 1, (R), (Cole), Cole County Courthouse, PO Box 1870, Jefferson City 65102, (573) 634-9192

Daniel R. Green, Div. 2, (R), (Cole), Cole County Courthouse, PO Box 1870, Jefferson City 65102, (573) 634-9190

Thomas L. Sodergren, (R), (Cole), Cole County Courthouse, PO Box 1870, Jefferson City 65102, (573) 634-9170

No. 20, Gael D. Wood, Div. 1, (R), (Franklin, Gasconade, Osage), Franklin County Judicial Center, 401 E. Main St., Rm. 100C, Union 63084, (636) 583-6306

I.I. Lamke, Div. 2, (R), (Franklin, Gasconade, Osage), Franklin County Judicial Center, 401 E. Main St., Rm. 100B, Union 63084, (636) 583-7329

David L. Hoven, (D), (Franklin), Franklin County Judicial Center, 401 E. Main St., Rm. 100B, Union 63084, (636) 583-7332

David Tobben, (R), (Franklin), Franklin County Judicial Center, 401 E. Main St., Rm. 100C, Union 63084, (636) 583-6316

Stanley D. Williams, (D), (Franklin), Franklin County Judicial Center, 401 E. Main St., Rm. 100C, Union 63084, (636) 583-6330

Ada Brehe-Krueger, (R), (Gasconade), Gasconade County Courthouse, 119 E. First St., Rm. 3, Hermann 65041, (573) 486-2321

Robert Schollmeyer, (D), (Osage), Osage County Courthouse, PO Box 825, Linn 65051, (573) 897-3114

No. 21, Douglas R. Beach, Div. 6, (NP), (St. Louis), St. Louis County Court Bldg., 105 S. Central Ave., Clayton 63105, (314) 615-1506

Brian May, Div. 1, (NP), (St. Louis), St. Louis County Court Bldg., 105 S. Central Ave., Clayton 63105, (314) 615-1501

Maura B. McShane, Div. 2, (NP), (St. Louis), St. Louis County Court Bldg., 105 S. Central Ave., Clayton 63105, (314) 615-1502

Sandra Farragut-Hemphill, Div. 3, (NP), (St. Louis), St. Louis County Court Bldg., 105 S. Central Ave., Clayton 63105, (314) 615-1503

Circuit Name, Political Party, County, Office Address and Telephone Number

Joseph S. Dueker, Div. 4, (NP), (St. Louis), St. Louis County Court Bldg., 105 S. Central Ave., Clayton 63105, (314) 615-1504

Thea A. Sherry, Div. 5, (NP), (St. Louis), St. Louis County Court Bldg., 105 S. Central Ave., Clayton 63105, (314) 615-1505

Carolyn C. Whittington, Div. 7, (NP), (St. Louis), St. Louis County Court Bldg., 105 S. Central Ave., Clayton 63105, (314) 615-1507

Tommy W. DePriest Jr., Div. 8, (NP), (St. Louis), St. Louis County Court Bldg., 105 S. Central Ave., Clayton 63105, (314) 615-1508

David Lee Vincent III, Div. 9, Juvenile, (NP), (St. Louis), St. Louis County Court Bldg., 105 S. Central Ave., Clayton 63105, (314) 615-1509

Michael T. Jamison, Div. 10, (NP), (St. Louis), St. Louis County Court Bldg., 105 S. Central Ave., Clayton 63105, (314) 615-1510

Ellen Levy Siwak, Div. 11, (NP), (St. Louis), St. Louis County Court Bldg., 105 S. Central Ave., Clayton 63105, (314) 615-1511

Stanley J. Wallach, Div. 12, (NP), (St. Louis), St. Louis County Court Bldg., 105 S. Central Ave., Clayton 63105, (314) 615-1512

Bruce Hilton, Div. 13, (NP), (St. Louis), St. Louis County Court Bldg., 105 S. Central Ave., Clayton 63105, (314) 615-1513

Kristina A. Kerr, Div. 14, (NP), (St. Louis), St. Louis County Court Bldg., 105 S. Central Ave., Clayton 63105, (314) 615-1514

John Warner Jr., Div. 15, (NP), (St. Louis), St. Louis County Court Bldg., 105 S. Central Ave., Clayton 63105, (314) 615-1515

Michael D. Burton, Div. 16, Juvenile, (NP), (St. Louis), St. Louis County Court Bldg., 105 S. Central Ave., Clayton 63105, (314) 615-1516

Joseph L. Walsh III, Div. 17, (NP), (St. Louis), St. Louis County Court Bldg., 105 S. Central Ave., Clayton 63105, (314) 615-1517

Ellen H. Ribaud, Div. 18, (NP), (St. Louis), St. Louis County Court Bldg., 105 S. Central Ave., Clayton 63105, (314) 615-1518

Gloria Clark Reno, Div. 19, (NP), (St. Louis), St. Louis County Court Bldg., 105 S. Central Ave., Clayton 63105, (314) 615-1519

Margaret Donnelly, Div. 20, (NP), (St. Louis), St. Louis County Court Bldg., 105 S. Central Ave., Clayton 63105, (314) 615-1520

Nancy M. Watkins, Div. 21, (NP), (St. Louis), St. Louis County Court Bldg., 105 S. Central Ave., Clayton 63105, (314) 615-1520

Mary Elizabeth Ott, Div. 31, (NP), (St. Louis), St. Louis County Court Bldg., 105 S. Central Ave., Clayton 63105, (314) 615-1531

Mary Bruntrager Schroeder, Div. 32, (NP), (St. Louis), St. Louis County Court Bldg., 105 S. Central Ave., Clayton 63105, (314) 615-1532

Jason D. Dodson, Div. 33, (NP), (St. Louis), St. Louis County Court Bldg., 105 S. Central Ave., Clayton 63105, (314) 615-8717

Renee Hardin-Tammons, Div. 34, (NP), (St. Louis), St. Louis County Court Bldg., 105 S. Central Ave., Clayton 63105, (314) 615-1534

John D. Borbonus, Div. 35, (NP), (St. Louis), St. Louis County Court Bldg., 105 S. Central Ave., Clayton 63105, (314) 615-1535

Joseph L. Green, Div. 36, (NP), (St. Louis), St. Louis County Court Bldg., 105 S. Central Ave., Clayton 63105, (314) 615-1536

John R. Essner, Div. 37, (NP), (St. Louis), St. Louis County Court Bldg., 105 S. Central Ave., Clayton 63105, (314) 615-1537

John R. Lasater, Div. 38, (NP), (St. Louis), St. Louis County Court Bldg., 105 S. Central Ave., Clayton 63105, (314) 615-1538

Ellen Waytt Dunne, Div. 39, (NP), (St. Louis), St. Louis County Court Bldg., 105 S. Central Ave., Clayton 63105, (314) 615-1539

Dennis Smith, Div. 40, (NP), (St. Louis), St. Louis County Court Bldg., 105 S. Central Ave., Clayton 63105, (314) 615-1540

Circuit Name, Political Party, County, Office Address and Telephone Number

Judy P. Draper, Div. 41, (NP), (St. Louis), St. Louis County Court Bldg., 105 S. Central Ave., Clayton 63105, (314) 615-1541

Robert Merrell Heggie, Div. 42, (NP), (St. Louis), St. Louis County Court Bldg., 105 S. Central Ave., Clayton 63105, (314) 615-1542

Mondonna Ghasedi, Div. 43, (NP), (St. Louis), St. Louis County Court Bldg., 105 S. Central Ave., Clayton 63105, (314) 615-1543

No. 22, Michael K. Mullen, Div. 1, (NP), (St. Louis City), Civil Courts Bldg., 10 N. Tucker St., St. Louis 63101, (314) 622-4311

David L. Dowd, Div. 2, (NP), (St. Louis City), Civil Courts Bldg., 10 N. Tucker St., St. Louis 63101, (314) 622-4372

Elizabeth B. Hogan, Div. 3, (NP), (St. Louis City), Civil Courts Bldg., 10 N. Tucker St., St. Louis 63101, (314) 622-4869

Julian L. Bush, Div. 4, (NP), (St. Louis City), Civil Courts Bldg., 10 N. Tucker St., St. Louis 63101, (314) 622-3668

Mark H. Neill, Div. 5, (NP), (St. Louis City), Civil Courts Bldg., 10 N. Tucker St., St. Louis 63101, (314) 622-4802

James Sullivan, Div. 6, (NP), (St. Louis City), Civil Courts Bldg., 10 N. Tucker St., St. Louis 63101, (314) 622-4827

John J. Riley, Div. 7, (NP), (St. Louis City), Civil Courts Bldg., 10 N. Tucker St., St. Louis 63101, (314) 613-7187

Philip D. Heagney, Div. 8, (NP), (St. Louis City), Civil Courts Bldg., 10 N. Tucker St., St. Louis 63101, (314) 622-4491

Paula P. Bryant, Div. 9, (NP), (St. Louis City), Civil Courts Bldg., 10 N. Tucker St., St. Louis 63101, (314) 622-3258

Rex M. Burlison, Div. 10, (NP), (St. Louis City), Civil Courts Bldg., 10 N. Tucker St., St. Louis 63101, (314) 622-4819

Bryan Hettenbach, Div. 11, (NP), (St. Louis City), Civil Courts Bldg., 10 N. Tucker St., St. Louis 63101, (314) 622-4381

Dennis M. Schaumann, Div. 12, (NP), (St. Louis City), Civil Courts Bldg., 10 N. Tucker St., St. Louis 63101, (314) 622-4420

Steven Ohmer, Div. 13, (NP), (St. Louis City), Civil Courts Bldg., 10 N. Tucker St., St. Louis 63101, (314) 622-4411

Michael W. Noble, Div. 15, (NP), (St. Louis City), Civil Courts Bldg., 10 N. Tucker St., St. Louis 63101, (314) 622-4691

Michael F. Stelzer, Div. 16, (NP), (St. Louis City), Carnahan Bldg., 1114 Market St., St. Louis 63103, (314) 622-4461

David C. Mason, Div. 17, (NP), (St. Louis City), Carnahan Bldg., 1114 Market St., St. Louis 63103, (314) 622-4841

Robert H. Dierker Jr., Div. 18, (NP), (St. Louis City), Carnahan Bldg., 1114 Market St., St. Louis 63103, (314) 622-4331

Jimmie M. Edwards, Div. 19, (NP), (St. Louis City), Carnahan Bldg., 1114 Market St., St. Louis 63103, (314) 622-4376

Edward Sweeney, Div. 20, (NP), (St. Louis City), Carnahan Bldg., 1114 Market St., St. Louis 63103, (314) 622-4452

Christopher E. McGraugh, Div. 21, (NP), (St. Louis City), Carnahan Bldg., 1114 Market St., St. Louis 63101, (314) 622-4374

Thomas J. Frawley, Div. 22, (NP), (St. Louis City), Carnahan Bldg., 1114 Market St., St. Louis 63103, (314) 622-3483

Timothy J. Wilson, Div. 23, (NP), (St. Louis City), Carnahan Bldg., 1114 Market St., St. Louis 63103, (314) 622-4926

Robin Ransom Vannoy, Div. 30, Juvenile (NP), (St. Louis City), 920 N. Vandeventer Ave., St. Louis 63108, (314) 552-2025

Joan L. Moriarty, Div. 31, (NP), (St. Louis City), Carnahan Bldg., 1114 Market St., St. Louis 63103, (314) 622-4927

Circuit Name, Political Party, County, Office Address and Telephone Number

Thomas C. Clark II, Div. 14, (NP), (St. Louis City), Civil Courts Bldg., 10 N. Tucker St., St. Louis 63101, (314) 622-4278
 Calea Stovall-Reid, Div. 24, (NP), (St. Louis City), Carnahan Bldg., 1114 Market St., St. Louis 63103, (314) 622-4788
 Timothy J. Boyer, Div. 25, (NP), (St. Louis City), Carnahan Bldg., 1114 Market St., St. Louis 63103, (314) 622-4096
 Barbara T. Peebles, Div. 26, (NP), (St. Louis City), Carnahan Bldg., 1114 Market St., St. Louis 63103, (314) 622-4536
 Nicole Colbert-Bochway, Div. 27, (NP), (St. Louis City), Civil Courts Bldg., 10 N. Tucker St., St. Louis 63101, (314) 622-4282
 Jason M. Sengheiser, Div. 28, (NP), (St. Louis City), Civil Courts Bldg., 10 N. Tucker St., St. Louis 63103, (314) 622-4798
 Theresa Counts Burke, Div. 29, (NP), (St. Louis City), Civil Courts Bldg., 10 N. Tucker St., St. Louis 63103, (314) 613-3185

No. 23, Darrell E. Missey, Div. 2, (R), (Jefferson), Jefferson County Courthouse, PO Box 100, Hillsboro 63050, (636) 797-5425

Carl W. Yates III, Div. 1, (R), (Jefferson), Jefferson County Courthouse, PO Box 100, Hillsboro 63050, (636) 797-5410
Dianna L. Bartels, Div. 3, (R), (Jefferson), Jefferson County Courthouse, PO Box 100, Hillsboro 63050, (636) 797-5430
Mark T. Stoll, Div. 4, (D), (Jefferson), Jefferson County Courthouse, PO Box 100, Hillsboro 63050, (636) 797-5420
Victor J. Melenbrick, Div. 5, (R), (Jefferson), Jefferson County Courthouse, PO Box 100, Hillsboro 63050, (636) 797-6435
Troy A. Cardona, Div. 6, (D), (Jefferson), Jefferson County Courthouse, PO Box 100, Hillsboro 63050, (636) 797-6461
 Jeffrey T. Coleman, Div. 10, (R), (Jefferson), Jefferson County Courthouse, PO Box 100, Hillsboro 63050, (636) 797-5365
 Brenda Stacey, Div. 11, (R), (Jefferson), Jefferson County Courthouse, PO Box 100, Hillsboro 63050, (636) 797-5453
 Antonio (Tony) Manansala, Div. 12, (R), (Jefferson), Jefferson County Courthouse, PO Box 100, Hillsboro 63050, (636) 797-5375
 Katherine M. Hardy Senkel, Div. 13, (R), (Jefferson), Jefferson County Courthouse, PO Box 100, Hillsboro 63050, (636) 797-6020
 Timothy S. Miller, Div. 14, (D), (Jefferson), Jefferson County Courthouse, PO Box 100, Hillsboro 63050, (636) 797-6045
 Shannon Dougherty, Div. 15, (D), (Jefferson), Jefferson County Courthouse, PO Box 100, Hillsboro 63050, (636) 797-6442

No. 24, Sandy Martínez, Div. 1, (D), (Madison, St. Francois, Ste. Genevieve, Washington), St. Francois County Courthouse, 1 N. Washington St., Third Fl., Farmington 63640, (573) 756-5144

Wendy L. Wexler-Horn, Div. 2, (D), (Madison, St. Francois, Ste. Genevieve, Washington), St. Francois County Courthouse, 1 N. Washington St., Rm. 202, Farmington 63640, (573) 756-5144
 Robin Edward Fulton, (D), (Madison), Madison County Courthouse, PO Box 470, Fredericktown 63645, (573) 783-3105
 Joseph L. Goff, (D), (St. Francois), St. Francois County Courthouse, 1 N. Washington St., Farmington 63640, (573) 756-5755
 Shawn R. McCarver, (D), (St. Francois), St. Francois County Courthouse, 1 N. Washington St., Farmington 63640, (573) 756-6601
 Timothy W. Inman, (D), (Ste. Genevieve), Ste. Genevieve County Courthouse, 55 S. Third St., Ste. Genevieve 63670, (573) 883-2265
 Troy Hyde, (D), (Washington), Washington County Courthouse, 102 N. Missouri St., Potosi 63664, (573) 438-3691

Circuit Name, Political Party, County, Office Address and Telephone Number**No. 25, John D. Beger, Div. 2, (R), (Maries, Phelps, Pulaski, Texas), 200 N. Main St., Ste. 201, Rolla 65401, (573) 458-6232**

William E. Hickel, Div. 1, (D), (Maries, Phelps, Pulaski, Texas), Phelps County Courthouse, 200 N. Main St., Ste. 201, Rolla 65401, (573) 458-6232

Kerry G. Rowden, (R), (Maries), Maries County Courthouse, PO Box 490, Vienna 65582, (573) 422-3303

Mark D. Calvert, (R), (Phelps), Phelps County Courthouse, 200 N. Main St., Rolla 65401, (573) 458-6246

Ronald D. White, (D), (Phelps), Phelps County Courthouse, 200 N. Main St., Ste. 201, Rolla 65401, (573) 458-6245

Colin Long, (D), (Pulaski), Pulaski County Courthouse, 301 Historic Rt. 66 E., Ste. 314, Waynesville 65583, (573) 774-4786

Michael V. Headrick, (R), (Pulaski), Pulaski County Courthouse, 301 Historic Rt. 66 E., Ste. 316, Waynesville 65583, (573) 774-4784

Douglas D. Gaston, (R), (Texas), Texas County Courthouse, 519 N. Grand, Ste. 202, Houston 65483, (417) 967-3663

No. 26, Kenneth M. Hayden, Div. 2, (R), (Camden, Laclede, Miller, Moniteau, Morgan), Camden County Courthouse, 1 Court Circle, Ste. 9, Camdenton 65020, (573) 346-5160

Stanley Moore, Div. 1, (R), (Camden, Laclede, Miller, Moniteau, Morgan), Camden County Courthouse, 1 Court Circle, Ste. 9, Camdenton 65020, (573) 346-5160

Peggy Richardson, Div. 3, (R), (Camden, Laclede, Miller, Moniteau, Morgan), Camden County Courthouse, 1 Court Circle, Ste. 9, Camdenton 65020, (573) 346-5160

Aaron G. Koepen, Div. 3, (R), (Camden), Camden County Courthouse, 1 Court Circle, Ste. 9, Camdenton 65020, (573) 346-4440

Matthew P. Hamner, Div. 4, (R), (Camden), Camden County Courthouse, 1 Court Circle, Ste. 9, Camdenton 65020, (573) 346-4440

Steven B. Jackson, (R), (Laclede), Laclede County Courthouse, 200 N. Adams, Lebanon 65536, (417) 532-9196

Larry Winfrey, (R), (Laclede), Laclede County Courthouse, 200 N. Adams, Lebanon 65536, (417) 533-7451

Jon A. Kaltenbronn, (R), (Miller), Miller County Courthouse, 2001 Hwy. 52, Tusculmbia 65082, (573) 369-1970

Aaron Martin, (D), (Moniteau), Moniteau County Courthouse, 200 E. Main, California 65018, (573) 796-4671

Stephen Grantham, (R), (Morgan), Morgan County Justice Center, 211 E. Newton St., Versailles 65084, (573) 378-4235

No. 27, James K. Journey, (D), (Bates, Henry, St. Clair), Henry County Courthouse, 100 W. Franklin, PO Box 487, Clinton 64735, (660) 885-7242

Debra A. Hopkins, (D), (Bates), Bates County Courthouse, 1 N. Delaware, Ste. 6, Butler 64730, (660) 679-3311

Wayne Strothmann, (D), (Henry), Henry County Courthouse, 100 W. Franklin, Rm. 212, Clinton 64735, (660) 885-7231

Jerry J. Rellihan, (R), (St. Clair), St. Clair County Courthouse, 655 Second St., PO Box 493, Osceola 64776, (417) 646-2421

No. 28, David R. Munton, (R), (Barton, Cedar, Dade, Vernon), Vernon County Courthouse, 100 W. Cherry, Ste. A, Nevada 64772, (417) 667-5016

James V. Nichols, (R), (Barton), Barton County Courthouse, 1004 Gulf, Lamar 64759, (417) 682-5754

Thomas G. Pyle, (R), (Cedar), Cedar County Courthouse, PO Box 665, Stockton 65785, (417) 276-6700, ext. 234

Gary A. Troxell, (D), (Dade), Dade County Courthouse, 300 W. Water, Greenfield 65661, (417) 637-2741

Circuit Name, Political Party, County, Office Address and Telephone Number

Neal R. Quitno, (D), (Vernon), Vernon County Courthouse, 100 W. Cherry St., Ste. A, Nevada 64772, (417) 667-5016

No. 29, David B. Mouton, Div. 3, (R), (Jasper), Jasper County Courts Bldg., 601 S. Pearl, Joplin 64801, (417) 625-4325

Gayle Crane, Div. 1, (R), (Jasper), Jasper County Courts Bldg., 601 S. Pearl, Rm. 316, Joplin 64801, (417) 625-4318

Dean G. Dankelson, Div. 2, (R), (Jasper), Jasper County Courts Bldg., 601 S. Pearl, Rm. 216, Joplin 64801, (417) 625-4320

John A. Nicholas, (R), (Jasper), Jasper County Courthouse, 302 S. Main, Rm. 211, Carthage 64836, (417) 358-0450

Joseph L. Hensley, (R), (Jasper), Jasper County Courts Bldg., 601 S. Pearl, Joplin 64801, (417) 625-4316

Stephen P. Carlton, (R), (Jasper), Jasper County Courthouse, 302 S. Main, Carthage 64836, (417) 237-1096

No. 30, Michael Hendrickson, (R), (Benton, Dallas, Hickory, Polk, Webster), PO Box 8, Marshfield 65706, (417) 468-2105

Mark B. Pilley, (R), (Benton), Benton County Courthouse, PO Box 37, Warsaw 65355, (660) 438-6231

Lisa Henderson, (R), (Dallas), Dallas County Courthouse, PO Box 1910, Buffalo 65622, (417) 345-2243

James A. Hackett, (D), (Hickory), Hickory County Courthouse, PO Box 345, Hermitage 65668, (417) 745-6421

John Porter, (R), (Polk), Polk County Courthouse, 102 E. Broadway, Rm. 14, Bolivar 65613, (417) 326-4912

Elizabeth Rohrs, (R), (Polk), Polk County Courthouse, 102 E. Broadway, Rm. 14, Bolivar 65613, (417) 326-4912

David T. Tunnell, (R), (Webster), Webster County Courthouse, PO Box B, Marshfield 65706, (417) 859-2041

Kenneth F. Thompson, (D), (Webster), Webster County Courthouse, PO Box B, Marshfield 65706, (417) 859-2041

No. 31, Thomas E. Mountjoy, Div. 4, (NP), (Greene), Judicial Courts Facility, 1010 N. Boonville, Springfield 65802, (417) 868-4089

Michael J. Cordonnier, Div. 1, (NP), (Greene), Judicial Courts Facility, 1010 N. Boonville, Springfield 65802, (417) 868-4078

David Jones, Div. 2, (NP), (Greene), Judicial Courts Facility, 1010 N. Boonville, Springfield 65802, (417) 868-4086

Jason Brown, Div. 3, (NP), (Greene), Judicial Courts Facility, 1010 N. Boonville, Springfield 65802, (417) 868-4080

Calvin Holden, Div. 5, (NP), (Greene), Judicial Courts Facility, 1010 N. Boonville, Springfield 65802, (417) 868-4838

Dan Imhof, Div. 21, (NP), (Greene), Judicial Courts Facility, 1010 N. Boonville, Springfield 65802, (417) 868-4097

Margaret Holden Palmietto, Div. 22, (NP), (Greene), Judicial Courts Facility, 1010 N. Boonville, Springfield 65802, (417) 868-4107

D. Andrew Hosmer, Div. 23, (NP), (Greene), Judicial Courts Facility, 1010 N. Boonville, Springfield 65802, (417) 868-4095

Mark Powell, Div. 24, (NP), (Greene), Judicial Courts Facility, 1010 N. Boonville, Springfield 65802, (417) 868-6546

James Ronald Carrier, Div. 26, (NP), (Greene), Judicial Courts Facility, 1010 N. Boonville, Springfield 65802, (417) 829-6005

Becky J. W. Borthwick, Div. 25, (NP), (Greene), Judicial Courts Facility, 1010 N. Boonville, Springfield 65802, (417) 868-6613

Circuit Name, Political Party, County, Office Address and Telephone Number**No. 32, Michael Gardner, Div. 1, (R), (Bollinger, Cape Girardeau, Perry), Common Pleas Courthouse, 44 N. Lorimier, Ste. 2, Cape Girardeau 63701, (573) 335-2802**

Ben Lewis, Div. 2, (R), (Bollinger, Cape Girardeau, Perry), Common Pleas Courthouse, 44 N. Lorimier, Ste. 2, Cape Girardeau 63701, (573) 335-2802

Scott E. Thomsen, (R), (Bollinger), Bollinger County Courthouse, 204 High St., Ste. 4, Marble Hill 63764, (573) 238-2730

Gary Kamp, (R), (Cape Girardeau), Cape Girardeau County Courthouse, 100 Court St., Ste. 302, Jackson 63755, (573) 243-8446

Scott A. Lipke, (R), (Cape Girardeau), Common Pleas Courthouse, 44 N. Lorimier, Ste. 4, Cape Girardeau 63701, (573) 334-6249

Craig D. Brewer, (I), (Perry), 15 W. Sainte Marie St., Ste. 3, Perryville 63775, (573) 547-7861

No. 33, David Dolan, (D), (Mississippi, Scott), Scott County Courthouse, PO Box 256, Benton 63736, (573) 545-3141

Rob Barker, (D), (Mississippi), Mississippi County Courthouse, PO Box 369, 200 N. Main St., Charleston 63834, (573) 683-2146

Scott Horman, (D), (Scott), Scott County Courthouse, PO Box 587, Benton 63736, (573) 545-3576

D. Blake Pearson, (D), (Scott), Scott County Courthouse, PO Box 587, Benton 63736, (573) 545-3511

No. 34, Fred Copeland, (D), (New Madrid, Pemiscot), Pemiscot County Courthouse, 610 Ward Ave., PO Box 34, Caruthersville 63830, (573) 333-4156

Joshua D. Underwood, (D), (New Madrid), New Madrid County Courthouse, 450 Main St., New Madrid 63869, (573) 748-5556

W. Keith Currie, (D), (Pemiscot), Pemiscot County Courthouse, 610 Ward Ave., Ste. 2E, Caruthersville 63830, (573) 333-0152

William W. Carter, (D), (Pemiscot), Pemiscot County Courthouse, 610 Ward Ave., PO Box 228, Caruthersville 63830, (573) 333-2784

No. 35, Robert N. Mayer, (D), (Dunklin, Stoddard), Dunklin County Courthouse, PO Box 507, Kennett 63857, (573) 888-9133

H. Mark Preyer, (D), (Dunklin), Dunklin County Courthouse, PO Box 567, Kennett 63857, (573) 888-3272

John Spielman, (D), (Dunklin), Dunklin County Courthouse, PO Box 567, Kennett 63857, (573) 888-3378

Stephen R. Mitchell, (D), (Stoddard), Stoddard County Justice Center, 403 S. Prairie, PO Box 30, Bloomfield 63825, (573) 568-2181

Joe Z. Satterfield, (D), (Stoddard), Stoddard County Justice Center, 403 S. Prairie, PO Box 30, Bloomfield 63825, (573) 568-4671

No. 36, Michael Pritchett, (R), (Butler, Ripley), Butler County Courthouse, 100 N. Main, Poplar Bluff 63901, (573) 686-8080

John Bloodworth, (D), (Butler), Butler County Courthouse, 100 N. Main, Poplar Bluff 63901, (573) 686-8087

John H. Shock, (R), (Butler), Butler County Courthouse, 100 N. Main, Poplar Bluff 63901, (573) 686-8073

Thomas Swindle, (R), (Ripley), Ripley County Courthouse, 100 Courthouse Sq., Ste. 3, Doniphan 63935, (573) 996-2013

No. 37, David Evans, (R), (Howell), Howell County Courthouse, 225 Courthouse, West Plains 65775, (417) 256-4383

Michael Ligons, (R), (Carter), Carter County Courthouse, PO Box 328, Van Buren 63965, (573) 323-4344

Circuit Name, Political Party, County, Office Address and Telephone Number

Don M. Henry, (D), (Howell), Howell County Courthouse, PO Box 967, West Plains 65775, (417) 256-4050

Truman Wiles, (R), (Howell), Howell County Courthouse, PO Box 967, West Plains 65775, (417) 256-4050

Harvey S. Allen, (R), (Oregon), Oregon County Courthouse, PO Box 406, Alton 65606, (417) 778-7461

Sandra West, (D), (Shannon), Shannon County Courthouse, PO Box 148, Eminence 65466, (573) 226-3315

No. 38, Laura J. Johnson, Div. 1, (R), (Christian), Christian County Courthouse, 110 W. Elm, Rm. 205, Ozark 65721, (417) 582-5150

Jennifer R. Growcock, Div. 2, (R), (Christian), Christian County Courthouse, 110 W. Elm, Rm. 205, Ozark 65721, (417) 582-4375

Larry Luna, (R), (Christian), Christian County Courthouse, 110 W. Elm, Rm. 203, Ozark 65721, (417) 582-5140

Douglas P. Bacon, (R), (Christian), Christian County Courthouse, 110 W. Elm, Rm. 105, Ozark 65721, (417) 582-5160

No. 39, Jack Goodman, (R), (Barry, Lawrence, Stone), PO Box 364, 600 Dairy St., Ste. A, Monett 65708, (417) 235-8500

Johnnie E. Cox, (R), (Barry), Barry County Judicial Center, 102 West St., Ste. 2, Cassville 65625, (417) 847-3133

Robert J. Foulke, (R), (Barry), Barry County Judicial Center, 102 West St., Ste. 2, Cassville 65625, (417) 846-3133

Scott S. Sifferman, (R), (Lawrence), Lawrence Justice Center, 240 N. Main, Ste. 110, Mt. Vernon 65712, (417) 466-2471

Robert E. George, (R), (Lawrence), Lawrence County Justice Center, 240 N. Main, Ste. 110, Mt. Vernon 65712, (417) 466-2471

Alan Blankenship, (R), (Stone), Stone County Courthouse, PO Box 18, Galena 65656, (417) 357-6511

Mark A. Stephens, (R), (Stone), Stone County Courthouse, PO Box 18, Galena 65656, (417) 357-6114

No. 40, Timothy W. Perigo, (R), (McDonald, Newton), Newton County Courthouse, 101 S. Wood, Neosho 64850, (417) 451-8234

John LePage, (R), (McDonald), McDonald County Courthouse, PO Box 157, Pineville 64856, (417) 223-4487

Kevin Selby, (R), (Newton), Newton County Courthouse, 101 S. Wood, Neosho 64850, (417) 451-8231

Gregory N. Stremel, (R), (Newton), Newton County Courthouse, PO Box 170, Neosho 64850, (417) 451-8212

No. 41, Frederick P. Tucker, (D), (Macon, Shelby), Macon County Courthouse, PO Box 368, 101 E. Washington St., Ste. 2, Bldg. 1, Macon 63552, (660) 385-3713

Phillip E. Prewitt, (R), (Macon), Macon County Courthouse, 101 E. Washington St., Ste. 2, Bldg. 1, Macon 63552, (660) 385-4631

Mike Greenwell, (D), (Shelby), Shelby County Courthouse, PO Box 206, Shelbyville 63469, (573) 633-2251

No. 42, Sidney T. Pearson, Div. 1, (D), (Crawford, Dent, Iron, Reynolds, Wayne), PO Box 551, Salem 65560, (573) 729-6816

Kelly Parker, Div. 2, (D), (Crawford, Dent, Iron, Reynolds, Wayne), PO Box 551, Salem 65560, (573) 729-6816

Scott Bernstein, (D), (Crawford), PO Box 1550, Steelville 65565, (573) 775-2149

Brandi L. Baird, (D), (Dent), 112 E. Fifth St., Salem 65560, (573) 729-3134

Circuit Name, Political Party, County, Office Address and Telephone Number

Randall Head, (D), (Iron), Iron County Courthouse, 250 S. Main St., Ste. 220, Ironton 63650, (573) 546-2511

Benjamin E. Thompson, (D), (Reynolds), PO Box 39, Centerville 63633, (573) 648-2494
Randy P. Schuller, (D), (Wayne), PO Box 78, Greenville 63944, (573) 224-5600

No. 43, Thomas N. Chapman, Div. 1, (R), (Caldwell, Clinton, Daviess, DeKalb, Livingston), 700 Webster, Ste. 11, Chillicothe 64601, (816) 646-8000

R. Brent Elliott, Div. 2, (Caldwell, Clinton, Daviess, DeKalb, Livingston), PO Box 275, Plattsburg 64477, (816) 539-3732

Jason Kanoy, (I), (Caldwell), PO Box 68, Kingston 64650, (816) 586-2771

Teresa L. Bingham, (R), (Clinton), PO Box 275, Plattsburg 64477, (816) 539-3755

Daren L. Adkins, (D), (Daviess), PO Box 233, Gallatin 64640, (660) 663-2532

J. Bartley Spear, (D), (DeKalb), PO Box 248, Maysville 64469, (816) 449-2602

Jim Valbracht, (R), (Livingston), 700 Webster, Ste. 8, Chillicothe 64601, (660) 646-8000

No. 44, R. Craig Carter, (R), (Douglas, Ozark, Wright), PO Box 489, Mansfield 65704, (417) 683-5556

Elizabeth A. Bock, (R), (Douglas), PO Box 249, Ava 65608, (417) 683-2114

Cynthia A. McPherson, (R), (Ozark), PO Box 278, Gainesville 65655, (417) 679-4611

Lynette B. Veenstra, (R), (Wright), PO Box 58, Hartville 65667, (417) 741-6505

No. 45, Chris Kunza Mennemayer, (R), (Lincoln, Pike), Lincoln County Justice Center, 45 Bus. Park Dr., Troy 63379, (636) 528-6300

James D. Beck, (R), (Lincoln), 45 Bus. Park Dr., Troy 63379, (636) 528-6300

Gregory K. Allsberry, (R), (Lincoln), 45 Bus. Park Dr., Troy 63379, (636) 528-6300

David Ash, (D), (Pike), Pike County Courthouse, 115 W. Main, Bowling Green 63334, (573) 324-5582

No. 46, Tony W. Williams, (R), (Taney), PO Box 129, Forsyth 65653, (417) 546-7230

Eric D. Eighmy, (R), (Taney), Taney County Courthouse, PO Box 129, Forsyth 65653, (417) 546-7230

R. Tiffany, (R), (Taney), Taney County Courthouse, PO Box 129, Forsyth 65653, (417) 546-7230

Alphabetical list of Missouri Judges

Adkins, Daren L. Associate43rd
Ahuja, Alok Appellate Western
Alessi, Deborah J. Circuit 11th
Alexander, Shane T. Circuit 7th
Allen, Harvey S. Associate 37th
Alley, Thomas R. Associate 3rd
Allsberry, Gregory K. Associate 45th
Angles, Louis Associate 7th
Ardini,
Edward R. (Ted) Jr. Appellate Western
Asel, Jodie Capshaw Circuit 13th
Ash, David Associate 45th
Bacon, Douglas P. Associate 38th
Bail, Keith M. Associate 18th
Baird, Brandi L. Associate 42nd
Banas, John P. (Jack) Circuit 11th
Barker, Samuel R. Associate 33rd
Bartels, Dianna L. Circuit 23rd
Baskins, Lori J. Associate 8th
Bates, Jeffrey W. Appellate Southern
Beach, Douglas R. Circuit 21st

Beard, Richard Paul II Associate 18th
Beck, James D. Associate 45th
Beetem, Jon E. Circuit 19th
Beger, John D. Circuit 25th
Bellamy, W. Page Associate 15th
Bernstein, Scott L. Associate 42nd
Bingham, Teresa L. Associate 43rd
Blankenship, Alan Associate 39th
Bloodworth, John Associate 36th
Bock, Elizabeth A. Associate 44th
Bolander, David L. Circuit 5th
Borbonus, John D. Associate 21st
Borthwick, Becky J. W. Associate 31st
Boyer, Timothy J. Associate 22nd
Bradley, Michael W. Associate 13th
Breckenridge, Patricia Supreme Court
Brehe-Krueger, Ada Associate 20th
Brewer, Craig D. Associate 32nd
Broniec, Kelly C. Associate 12th
Brown, Jason Circuit 31st
Bryant, Paula P. Circuit 22nd
Burke, Theresa Counts Associate 22nd
Burlison, Rex M. Circuit 22nd

Burlison-Huss, Erin S. Associate	11th
Burnett, S. Margene Circuit.....	16th
Burrell, Don E. Jr. Appellate	Southern
Burton, Michael D. Circuit.....	21st
Bush, Julian L. Circuit.....	22nd
Bushur, Jeffrey L. Associate	16th
Byrn, David M. Circuit.....	16th
Calvert, Mark D. Associate	25th
Campbell, Patrick W. Circuit.....	16th
Cardona, Troy A. Circuit.....	23rd
Carlton, Stephen P. Associate	29th
Carpenter, Christine Circuit.....	13th
Carrier,	
James Ronald (Ron) Associate	31st
Carter, R. Craig Circuit	44th
Carter, William E. Associate	34th
Chamberlain, David Associate	7th
Chapman, Thomas N. Circuit.....	43rd
Clark, Thomas C. II Associate	22nd
Clayton, Robert M. III Appellate	Eastern
Cohen, Patricia L. Appellate	Eastern
Cohen, Robert S. Circuit.....	21st
Colbert-Botchway,	
Nicole Associate	22nd
Coleman, Jeffrey T. Associate	23rd
Collins, William B. Circuit.....	17th
Copeland, Fred W. Circuit.....	34th
Cordonnier, Michael J. Circuit.....	31st
Cox, Johnnie E. Associate	39th
Crane, Gayle L. Circuit.....	29th
Crane, Kevin Circuit.....	13th
Crane, Sue M. Associate	13th
Cundiff, Terry R. Associate	11th
Cunningham, Jon A. Circuit.....	11th
Currie, W. Keith Associate	34th
Dalton, Wesley C. Circuit.....	12th
Daniels, Deborah Associate	13th
Dankelson, Dean G. Circuit.....	29th
Davis, K. Elizabeth Circuit.....	7th
Del Muro, Justine E. Circuit.....	16th
DeMarce, Karl A. W. Associate	1st
DePriest, Tommy W. Jr. Circuit.....	21st
Dial, Gary Circuit.....	1st
Dierker, Robert H. Jr. Circuit.....	22nd
Dodson, Jason D. Associate	21st
Dodson, W. Sue Associate	17th
Dolan, Colleen Appellate	Eastern
Dolan, David A. Circuit.....	33rd
Donnelly, Margaret T. Circuit.....	21st
Dougherty, Shannon R. Associate	23rd
Dowd, David L. Circuit.....	22nd
Dowd, James M. Appellate	Eastern
Dowd, Robert G Jr. Appellate	Eastern
Draper, George W. III Supreme Court	
Draper, Judy P. Associate	21st
Dueker, Joseph S. Circuit.....	21st
Dunne, Ellen Wyatt Associate	21st
Eckold, Dennis C. Associate	6th
Edwards, Jimmie M. Circuit.....	22nd
Eighmy, Eric D. Associate	46th
Elliott, R. Brent Circuit.....	43rd
England, Carol A. Associate	13th
Essner, John R. Associate	21st
Evans, David P. Circuit.....	37th
Fahnestock, Joel Paige Circuit.....	16th
Farragut-Hemphill,	
Sandra Circuit.....	21st
Fincham, Thomas C. Circuit.....	6th
Fischer, Zel M. Supreme Court	
Flook, Timothy J. Associate	7th
Foulke, Robert J. Associate	39th
Francis, William W. Jr. Appellate	Southern
Frank, Samuel D. Associate	3rd
Fulton, Robin Edward Associate	24th
Gabbert, A. Rex Appellate	Western
Gaertner, Gary M. Jr. Appellate	Eastern
Gardner, Michael E. Circuit.....	32nd
Garrett, Kenneth R. III Circuit.....	16th
Gaston, Douglas D. Associate	25th
Gebhardt, Mason R. Associate	14th
George, Robert E. Associate	39th
Ghasedi,	
Mondonna (Mondi) Associate	21st
Gillis, Gregory B. Associate	16th
Goff, Joseph L. Jr. Associate	24th
Goodman, Jack Circuit.....	39th
Grantham, James S. Associate	26th
Grate, Jack Richard Circuit.....	16th
Green, Daniel R. Circuit.....	19th
Green, Joseph L. Associate	21st
Greenwell, Mike Associate	1st
Growcock, Jennifer R. Circuit.....	38th
Hackett, James A. Associate	30th
Hamlett, Linda R. Associate	12th
Hamner, Matthew P. Associate	26th
Hansbrough, W. Ann Associate	6th
Hardin-Tammons, Renee Associate	21st
Hardwick, Lisa White Appellate	Western
Harman, Larry D. Circuit.....	7th
Harrell, Kevin D. Circuit.....	16th
Harris, Jeff Circuit.....	13th
Harvey, Hugh C. Associate	15th
Hayden, Kenneth M. Circuit.....	26th
Hayes, Scott Circuit.....	14th
Head, Randall L. Associate	42nd
Headrick, Michael V. Associate	25th
Heagney, Philip D. Circuit.....	22nd
Heggie, Robert M. Associate	21st
Henderson, Lisa Carter Associate	30th
Hendrickson,	
Michael O. Circuit.....	30th
Henry, Donald M. Associate	37th
Hensley, Joseph L. Associate	29th
Herron, Corey K. Associate	4th
Hess, Philip M. Appellate	Eastern
Hettenbach, Bryan L. Circuit.....	22nd
Hickle, William E. Circuit.....	25th
Hilton, Bruce Circuit.....	21st
Hoff, Mary K. Appellate	Eastern
Hogan, Elizabeth B. Circuit.....	22nd
Holden, Calvin Circuit.....	31st
Hopkins, Debra Ann Associate	27th
Horman, Scott T. Associate	33rd
Horn,	
Wendy L. Wexler Circuit.....	24th
Hosmer, D. Andrew Associate	31st
House, Ted Circuit.....	11th
Hoven, David L. Associate	20th

Howard, Victor C.	Appellate Western	
Hudson, Steven D.	Associate	3rd
Hyde, Troy	Associate	24th
Imhof, Dan W.	Associate	31st
Inman, Timothy W.	Associate	24th
Jackson, John J.	Associate	10th
Jackson, Randall	Circuit	5th
Jackson, Steve B.	Associate	26th
Jamison, Michael T.	Circuit	21st
Johnson, Laura J.	Circuit	38th
Jones, David	Circuit	31st
Journey, James K.	Circuit	27th
Joyce, Patricia	Associate	19th
Kaltenbronn, Jon A.	Associate	26th
Kamp, Gary	Associate	32nd
Kanatzar, James F.	Circuit	16th
Kanoy, Jason A.	Associate	43rd
Keal, Jeffrey C.	Associate	16th
Kellogg, Daniel F.	Circuit	5th
Kerr, Kristine A.	Circuit	21st
Koeppen, Aaron G.	Associate	26th
Koffman, Robert L.	Circuit	18th
Krauser, Karen L.	Associate	7th
Krohn Matthew M.	Associate	3rd
Kruse, Russell J.	Associate	15th
Lamke, I. I.	Circuit	20th
Lasater, John R.	Associate	21st
LePage, John	Associate	40th
Lett, Stacey Jo	Associate	17th
Lewis, Ben	Circuit	32nd
Ligons, Michael J.	Associate	37th
Lipke, Scott A.	Associate	32nd
Long, Colin	Associate	25th
Long, Susan E.	Associate	16th
Lovekamp, Kelly Laree ..	Associate	1st
Luna, Larry G.	Associate	38th
Lynch, Gary W.	Appellate Southern	
MacPherson, Cynthia A. ..	Associate	44th
McCarver, Shawn R.	Associate	24th
McGrough, Christopher E.	Circuit	22nd
McKenzie, Charles H.	Circuit	16th
McShane, Maura B.	Circuit	21st
Manansala, Antonio (Tony)	Associate	23rd
Manring, Edward M.	Associate	4th
Marquart, Keith	Associate	5th
Martin, Aaron	Associate	26th
Martin, Cynthia Reams ..	Appellate Western	
Martínez, Sandy	Circuit	24th
Mason, David C.	Circuit	22nd
Mason-White, Tracey	Associate	9th
May, Brian H.	Circuit	21st
Mayer, Robert N.	Circuit	35th
Melenbrick, Victor J.	Circuit	23rd
Mennemeyer, Chris Kunza	Circuit	45th
Midkiff, Sandra C.	Circuit	16th
Miller, David H.	Circuit	8th
Miller, Joel	Associate	4th
Miller, Timothy S.	Associate	23rd
Missey, Darrell	Circuit	23rd
Mitchell, Karen King	Appellate Western	
Mitchell, Stephen R.	Associate	35th
Mittelhauser, Jeff A.	Associate	18th
Mobley, David C.	Associate	10th
Mooney, Lawrence E.	Appellate Eastern	
Moore, Stanley	Circuit	26th
Moriarty, Joan L.	Circuit	22nd
Mountjoy, Thomas E.	Circuit	31st
Mouton, David B.	Circuit	29th
Mullen, Michael K.	Circuit	22nd
Munton, David R.	Circuit	28th
Navarro-McKelvey, Rebecca M.	Associate	11th
Neill, Mark H.	Circuit	22nd
Newton, Thomas H.	Appellate Western	
Nicholas, John A.	Associate	29th
Nichols, James V.	Associate	28th
Noble, Michael	Circuit	22nd
Odenwald, Kurt S.	Appellate Eastern	
Ohlms, Phillip	Associate	11th
Ohmer, Steven R.	Circuit	22nd
Olsen, Dan	Associate	17th
Ordnung, Michael J.	Associate	5th
Othic, Scot T.	Associate	9th
Ott, Mary Elizabeth	Associate	21st
Otto, Jalilah	Associate	16th
Page, Lisa K.	Appellate Eastern	
Palmietto, Margaret E. Holden	Associate	31st
Parker, Kelly W.	Circuit	42nd
Peace, Jack N.	Circuit	3rd
Pearson, D. Blake	Associate	33rd
Pearson, Sidney T.	Circuit	42nd
Peebles, Barbara T.	Associate	22nd
Pelikan, Daniel	Circuit	11th
Perigo, Timothy W.	Circuit	40th
Pfeiffer, Mark D.	Appellate Western	
Pfister, Chad N.	Associate	17th
Phillips, Jennifer M.	Circuit	16th
Pilley, Mark B.	Associate	30th
Porter, John	Associate	30th
Powell, Wesley B.	Supreme Court	
Powell, Mark A.	Associate	31st
Prewitt, Philip E.	Associate	41st
Preyer, H. Mark	Associate	35th
Pritchett, Michael M.	Circuit	36th
Prokes, Roger M.	Circuit	4th
Pyle, Thomas G.	Associate	28th
Quigless, Angela T.	Appellate Eastern	
Quitno, Neal R.	Associate	28th
Rahmeyer, Nancy Steffen	Appellate Southern	
Redington, Thomas P.	Associate	2nd
Rellihan, Jerry J.	Associate	27th
Reno, Gloria Jean Clark ..	Circuit	21st
Ribaudo, Nellie	Circuit	21st
Richards, Wm. S.	Associate	4th
Richardson, Peggy	Circuit	26th
Richter, Roy L.	Appellate Eastern	
Rigby, Twila K.	Associate	16th
Riley, John J.	Circuit	22nd
Robb, Patrick	Circuit	5th
Roberts, Rick R.	Associate	1st
Rodecap, Janette K.	Associate	16th
Rohrs, Elizabeth V.	Associate	30th
Roldan, Marco	Circuit	16th

Rolf, Dennis A.	Circuit.....	15th
Rose, Kelly Halford	Associate.....	15th
Round, Bryan E.	Circuit.....	16th
Rowden, Kerry G.	Associate.....	25th
Rumley, J. Mike	Associate.....	17th
Russell, Mary R.	Supreme Court	
Satterfield, Joe Z.	Associate.....	35th
Schaumann, Dennis M. ...	Circuit.....	22nd
Schehr, Kevin P.	Associate.....	26th
Scheibe, Richard L.	Associate.....	12th
Schieber, Robert M.	Circuit.....	16th
Schneider, Leslie	Associate.....	13th
Schollmeyer, Robert	Associate.....	20th
Schroeder,		
Mary Bruntrager	Associate.....	21st
Schuller, Randy P.	Associate.....	42nd
Scott, Daniel E.	Appellate	Southern
Selby, Kevin	Associate.....	40th
Sengheiser, Jason M.	Associate.....	22nd
Senkel,		
Katherine M. Hardy ...	Associate.....	23rd
Shafer, Abe (Quint) V.	Associate.....	6th
Shaw, Kimberly J.	Associate.....	13th
Sheffield, Mary W.	Appellate	Southern
Shepherd,		
Rachel Bringer	Circuit.....	10th
Sherry, Thea A.	Circuit.....	21st
Shock, John H.	Associate.....	36th
Sifferman, Scott S.	Associate.....	39th
Siwak, Ellen Levy	Circuit.....	21st
Smith, Dennis	Associate.....	21st
Sodergren, Thomas L.	Associate.....	19th
Spear, Bart	Associate.....	43rd
Spencer, Rebecca L.	Associate.....	5th
Spielman, John C.	Associate.....	35th
Stacey, Brenda	Associate.....	23rd
Standridge, Richard T.	Associate.....	16th
Steele, Russell E.	Circuit.....	2nd
Steimel, Norman C. III	Associate.....	11th
Stelzer, Michael F.	Circuit.....	22nd
Stephens, Mark	Associate.....	39th
Stewart, Richard M.	Associate.....	21st
Stith, Laura Denvir	Supreme Court	
Stoll, Mark T.	Circuit.....	23rd
Stovall-Reid, Calea	Associate.....	22nd
Stremel, Gregory	Associate.....	40th
Strothmann, Wayne P.	Associate.....	27th
Styles, Mark A. Jr.	Circuit.....	16th
Sullivan, James	Circuit.....	22nd
Sullivan, Sherri B.	Appellate.....	Eastern
Suter, Cindy A.	Associate.....	14th
Sutton, Janet	Circuit.....	7th
Swaim, Kristie	Associate.....	2nd
Swann, Elizabeth	Associate.....	11th
Sweeney, Edward	Circuit.....	22nd
Swindle, Thomas D.	Associate.....	36th
Thompson, Benjamin E.	Associate.....	42nd
Thompson, Kenneth F.	Associate.....	30th
Thomsen, Scott E.	Associate.....	32nd
Thomson, W. Douglas	Associate.....	4th
Thornhill, Mathew	Associate.....	11th
Tobben, David B.	Associate.....	20th
Torrence, John M.	Circuit.....	16th
Trout, Robert L.	Associate.....	16th
Troxell, Gary A.	Associate.....	28th
Tschannen, Terry A.	Circuit.....	9th
Tucker, Frederick P.	Circuit.....	41st
Tunnell, David T.	Associate.....	30th
Underwood, Joshua D.	Associate.....	34th
Valbracht, Jim P.	Associate.....	43rd
Van Amburg, James W.	Circuit.....	6th
Van Amburg, Lisa	Appellate.....	Eastern
Vandeloecht,		
Andrea Ravens	Associate.....	9th
Vannoy, Robin Ransom	Circuit.....	22nd
Veenstra, Lynette	Associate.....	44th
Vincent, David Lee III	Circuit.....	21st
Wagner, Mike	Circuit.....	17th
Walden, Kevin	Associate.....	8th
Wallach, Stanley J.	Circuit.....	21st
Walsh, Joseph L. III	Circuit.....	21st
Warner, John Jr.	Circuit.....	21st
Watkins, Nancy M.	Circuit.....	21st
Weir, Mary F.	Associate.....	16th
Welsh, James E.	Appellate	Western
West, Sandra M.	Associate.....	37th
Westhoff, Fred.	Associate.....	2nd
White, Ronald D.	Associate.....	25th
Whittington, Carolyn C.	Circuit.....	21st
Wiles, Truman L.	Associate.....	37th
Williams, Stanley D.	Associate.....	20th
Williams, Tony	Circuit.....	46th
Wilson, Michael P.	Associate.....	10th
Wilson, Paul C.	Supreme Court	
Wilson, Timothy J.	Circuit.....	22nd
Winfrey, Larry	Associate.....	26th
Witt, Gary D.	Appellate	Western
Wood, Gael D.	Circuit.....	20th
Wright, Michael S.	Associate.....	12th
Yarnell, R. Tiffany	Associate.....	46th
Yates, Carl W. (Wes) III	Circuit.....	23rd
Youngs, J. Dale	Circuit.....	16th
Zerr, Richard K.	Circuit.....	11th

State Public Defender Commission

231 E. Capitol Ave., Jefferson City 65101

State Public Defender.....	Mark K. Barrett.....	(573) 526-5212
Chair.....	H. Riley Bock.....	New Madrid
Vice Chair.....	Charles Jackson.....	Jefferson City
Member.....	Craig Chval.....	Columbia
Member.....	Crista Hogan.....	Springfield
Member, <i>Ex officio</i>	Michael K. Barrett.....	Jefferson City
Member.....	(Vacancies, 3)	

Missouri County Officials

The following list of officials for 2017–2018 was furnished by county clerks, the Jackson County executive, St. Louis County executive and St. Louis City Register. Listed are the officials' names, political affiliation, office addresses and telephone numbers. Population for each county is furnished by the U.S. Census. Assessed valuation is furnished by the Missouri State Tax Commission. Assessed value is for 2016 taxable properties. County official positions are listed in alphabetical order.

Adair County

County seat and zip code: Kirksville 63501.
County population: 25,607. **Classification:** Third Class. **Assessed valuation:** \$283,831,771.
Square miles: 567. **Organized:** January 29, 1841.
Named for: John Adair, Governor of Kentucky.

Assessor, Donnie Waybill, (R), Adair County Courthouse, 106 W. Washington St., Kirksville 63501; (660) 665-4423; FAX (660) 665-0349; dwaybill@adaircomo.com

Clerk Circuit Court, Linda Decker, (D), Adair County Circuit Clerk, PO Box 690, Kirksville 63501; (660) 665-2552; FAX (660) 665-3420; linda.decker@courts.mo.gov.

Clerk County Commission, Sandra Collop, (D), Adair County Courthouse, 106 W. Washington St., Kirksville 63501; (660) 665-3350; FAX (660) 785-3233; scollop@adaircomo.com

Collector of Revenue, Sonja Harden, (D), Adair County Courthouse, 106 W. Washington St., Kirksville 63501; (660) 665-3481; FAX (660) 785-3200; sharden@adaircomo.com

Commissioner, First District, William J. King, (R), Adair County Courthouse, 106 W. Washington St., Kirksville 63501; (660) 234-7926; FAX (660) 665-8406; bking@adaircomo.com

Commissioner, Second District, Mark Thompson, (R), Adair County Courthouse, 106 W. Washington St., Kirksville 63501; (660) 234-7927; FAX (660) 665-8406; mthompson@adaircomo.com

Coroner, Brian C. Noe, (R), 1008 N. Potter Ave., Kirksville 63501; (660) 665-1300; FAX (660) 665-3223

County Health Department Administrator*, Jim LeBaron, 1001 S. Jamison St., Kirksville 63501; (660) 665-8491; FAX (660) 627-2913; Jim.LeBaron@lpha.mo.gov

County Road and Bridge Supervisor*, Isaiah Curtis, 23016 Potter Tr., Kirksville 63501; (660) 665-6767; FAX (660) 785-3227; adaircountyrandb@cableone.net

County Surveyor*, David W. Borden, 21611 State Hwy. T, Callao 63534; (660) 346-8214

Emergency Management Director*, William J. King, Adair County Courthouse, 106 W. Washington St., Kirksville 63501; (660) 234-7926; FAX (660) 665-8406; bking@adaircomo.com

Presiding Commissioner, Stan Pickens, (R), Adair County Courthouse, 106 W. Washington St., Kirksville 63501; (660) 665-2283; FAX (660) 665-8406; spickens@adaircomo.com

Prosecuting Attorney, Matt Wilson, (D), 300B N. Franklin St., PO Box 314, Kirksville 63501; (660) 627-3625; FAX (660) 627-3835; adairprosecutor@gmail.com

Public Administrator, Rhonda Noe, (R), Adair County Annex, 300A N. Franklin St., Kirksville 63501; (660) 785-3211; FAX (660) 785-3229; rnoe@adaircomo.com

Recorder of Deeds, Pat Shoush, (R), Adair County Courthouse, 106 W. Washington St., Kirksville 63501; (660) 665-3890; FAX (660) 785-3212; pshoush@adaircomo.com

Sheriff, Robert T. Hardwick, (R), 215 N. Franklin, Kirksville 63501; (660) 665-4644; FAX (660) 785-3224; rhardwick@adaircomo.com

Treasurer, Lori J. Smith, (R), Adair County Courthouse, 106 W. Washington St., Kirksville 63501; (660) 665-6755; FAX (573) 234-7002; lsmith@adaircomo.com

*Appointed

Andrew County

County seat and zip code: Savannah 64485.
County population: 17,291. **Classification:** Third class. **Assessed valuation:** \$259,844,896.
Square miles: 436. **Organized:** January 29, 1841.
Named for: Andrew Jackson Davis, a prominent citizen of St. Louis.

Assessor, Paul Garrison, (R), Andrew County Courthouse, PO Box 149, Savannah 64485;

(816) 324-3023; FAX (816) 324-6154; assessor@andrewcounty.org

Clerk Circuit Court, Tena Christmas, (R), PO Box 318, Savannah 64485; (816) 324-3921; FAX (816) 324-3191; tena.christmas@courts.mo.gov

Clerk County Commission, Sarah Miller, (R), Andrew County Courthouse, PO Box 206, Savannah 64485; (816) 324-3624; FAX (816) 324-6154; clerk@andrewcounty.org

Collector of Revenue, Phil Rogers, (R), Andrew County Courthouse, PO Box 47, Savannah 64485; (816) 324-3914; FAX (816) 324-6154; collector@andrewcounty.org

Commissioner, Eastern District, Fritz Hegeman, (R), Andrew County Courthouse, PO Box 206, Savannah 64485; (816) 324-5716; FAX (816) 324-6154; clerk@andrewcounty.org

Commissioner, Western District, Gary Baumann, (R), Andrew County Courthouse, PO Box 206, Savannah 64485; (816) 324-5716; FAX (816) 324-6154; andrewcounty@hotmail.com

Coroner, Doug Johnson, (R), 10701 State Rt. H, Savannah 64485; (816) 487-2100

County Health Department Director, Andrew Hoffman, PO Box 271, Savannah 64485; (816) 324-3139

County Surveyor, F. Shane Terhune, (R), 13433 County Rd. 191, Savannah 64485; (816) 324-5320

Emergency Management Director, (Vacancy), PO Box 206, Savannah 64485; (816) 324-5023

Presiding Commissioner, Bob Caldwell, (R), Andrew County Courthouse, PO Box 206, Savannah 64485; (816) 324-5716; FAX (816) 324-6154; clerk@andrewcounty.org

Prosecuting Attorney, Steven Stevenson, (R), Andrew County Courthouse, PO Box 377, Savannah 64485; (816) 324-3535; FAX (816) 324-6015; prosecutor@andrewcounty.org

Public Administrator, Janet Rosenauer, (D), Andrew County Courthouse, PO Box 347, Savannah 64485; (816) 432-4349; FAX (816) 324-5056

Recorder of Deeds, Rosa Lea Lancey, (R), Andrew County Courthouse, PO Box 208, Savannah 64485; (816) 324-4221; FAX (816) 324-5667; lanceyrl@andrewcounty.org

Road and Bridge Supervisor, Jim Galbraith, 15950 County Rd. 322, Savannah 64485; (816) 324-4012; FAX (816) 324-6527; achwydept@bbwi.net

Sheriff, Bryan Atkins, (R), Andrew County Jail, 400 E. Main, Savannah 64485; (816) 324-4114; FAX (816) 324-5110; bryan.atkins@andrewcounty.org

Treasurer, Cindy Esely, (R), Andrew County Courthouse, PO Box 122, Savannah 64485; (816) 324-3614; treasurer@andrewcounty.org

Atchison County

County seat and zip code: Rock Port 64482. **County population:** 5,685. **Classification:** Third class. **Assessed valuation:** \$133,999,140. **Square miles:** 560. **Organized:** February 14, 1845. **Named for:** David Rice Atchison, United States Senator.

Assessor, Lori Brown Jones, (D), Atchison County Courthouse, PO Box 280, Rock Port 64482; (660) 744-2948; atchcoassessor@atcomo.org

Clerk Circuit Court, Lori Hall, (R), Atchison County Courthouse, PO Box 280, Rock Port 64482; (660) 744-2700; FAX (660) 744-5705; acrecorder@rpt.coop

Clerk County Commission, Susette M. Taylor, (R), Atchison County Courthouse, 400 S. Washington, PO Box 280, Rock Port 64482; (660) 744-6214; FAX (660) 744-5499; acclerk@atcomo.org

Collector of Revenue, Diane Livengood, (R), Atchison County Courthouse, PO Box 280, Rock Port 64482; (660) 744-2770; FAX (660) 744-5499; accollector@atcomo.org

Commissioner, Northern District, James Quimby, (R), Atchison County Courthouse, PO Box 280, Rock Port 64482; (660) 744-6214; FAX (660) 744-5499; acclerk@atcomo.org

Commissioner, Southern District, Richard C. Burke, (D), Atchison County Courthouse, PO Box 280, Rock Port 64482; (660) 744-6214; FAX (660) 744-5499; rcburke@rpt.coop

Coroner, Shawn Minter Jr., (R), 217 N. Main, Rock Port 64482; (660) 744-2215; minterfuneral@rpt.coop

County Health Department Director, Jo Blackney, 421 Main St., Tarkio 64491; (660) 736-4121; FAX (660) 736-5533; blacke@lpha.dhss.mo.gov

Emergency Management Director/911 Director, Rhonda Wiley, 472 Rainbow, Rock Port 64482; (660) 744-6606; ac911@rpt.coop

Presiding Commissioner, Curtis Livengood, (R), Atchison County Courthouse, PO Box 280, Rock Port 64482; (660) 744-6214; FAX (660) 744-5499; livengoods@rpt.coop

Prosecuting Attorney, Brett Hurst, (I), Atchison County Courthouse, PO Box 280, Rock Port 64482; (660) 744-5440; FAX (660) 744-5480; atchisonpa@atcomo.org

Public Administrator, Teresa Jayne Scott, (R), 1006 Chestnut St., Tarkio 64491; (660) 623-9900; acpubadmin@rpt.coop

Recorder of Deeds, Eliza Beasing, (R), Atchison County Courthouse, PO Box 280, Rock Port 64482; (660) 744-2707; FAX (660) 744-5705; acrecorder@atcomo.org

Sheriff, Dennis D. Martin, (R), Atchison County Jail, 511 W. Clay, Rock Port 64482; (660) 744-6271; FAX (660) 744-6274; countybear@rpt.coop

Treasurer, Debbie True, (R), Atchison County Courthouse, PO Box 280, Rock Port 64482; (660) 744-2800; FAX (660) 744-5499; dtrueac@treasurer@yahoo.com

Audrain County

County seat and zip code: Mexico 65265.

County population: 25,529. **Classification:** Third class. **Assessed valuation:** \$373,151,265.

Square miles: 692. **Organized:** December 17, 1836. **Named for:** James H. Audrain, Missouri legislator.

Assessor, Melissa Maupin, (D), Audrain County Courthouse, 101 N. Jefferson, Rm. 106, Mexico 65265; (573) 473-5827; FAX (573) 581-2380; mmaupin@audraincounty.org

Clerk Circuit Court, Penny J. Creed Craghead, (D), Audrain County Courthouse, 101 N. Jefferson, Rm. 204, Mexico 65265; (573) 473-5840; FAX (573) 581-3237; penny.creed@courts.mo.gov

Clerk County Commission, Shelley Harvey, (D), Audrain County Courthouse, 101 N. Jefferson, Rm. 101, Mexico 65265; (573) 473-5820; FAX (573) 581-2380; sharvey@audraincounty.org

Collector of Revenue, Kate Becker, (R), Audrain County Courthouse, 101 N. Jefferson, Rm. 103, Mexico 65265; (573) 473-5824; FAX (573) 582-7221; kbecker@audraincounty.org

Commissioner, Eastern District, Alan Winders, (R), Audrain County Courthouse, 101 N. Jefferson, Rm. 102, Mexico 65265; (573) 473-5822; FAX (573) 581-2380; awinders@audraincounty.org

Commissioner, Western District, Tracy Graham, (R), Audrain County Courthouse, 101 N. Jefferson, Rm. 102, Mexico 65265; (573) 473-5822; FAX (573) 581-2380; tgraham@audraincounty.org

Coroner, Todd Yager, (R), 425 S. Jefferson, Mexico 65265; (573) 581-5330

Presiding Commissioner, Steve Hobbs, (R), Audrain County Courthouse, 101 N. Jefferson, Rm. 102, Mexico 65265; (573) 473-

5823; FAX (573) 581-2380; shobbs@audraincounty.org

Prosecuting Attorney, Jacob Shellabarger, (D), Audrain County Courthouse, 101 N. Jefferson, Rm. 306, Mexico 65265; (573) 473-5860; FAX (573) 473-5865; jshellabarger@audraincounty.org

Public Administrator, Connie J. Hagan, (D), Audrain County Courthouse, 101 N. Jefferson, Rm. 305, Mexico 65265; (573) 473-5891; chagan@audraincounty.org

Recorder of Deeds, Janis Deimeke, (R), Audrain County Courthouse, 101 N. Jefferson, Rm. 105, Mexico 65265; (573) 473-5830; FAX (573) 581-8087; jdeimeke@audraincounty.org

Sheriff, Matt Oller, (R), Audrain County Jail, 1100 Littleby Rd., Mexico 65265; (573) 473-5801; FAX (573) 581-2924; moller@audrainsheriff.org

Treasurer, Patty Meyers, (D), Audrain County Courthouse, 101 N. Jefferson, Rm. 104, Mexico 65265; (573) 473-5826; FAX (573) 581-2380; pmeyers@audraincounty.org

Barry County

County seat and zip code: Cassville 65625.

County population: 35,597. **Classification:** Third class. **Assessed valuation:** \$443,506,268. **Square miles:** 773. **Organized:** January 5, 1835. **Named for:** William T. Barry, U.S. Postmaster General.

Assessor, Sherry Sears, (R), Barry County Courthouse, 700 Main, Ste. 7, Cassville 65625; (417) 847-4589; FAX (417) 847-2377

Clerk Circuit Court and ex officio Recorder of Deeds, Craig Williams, (R), Barry County Judicial Center, 102 West St., Ste. 1, Cassville 65625; (417) 847-3133; FAX (417) 847-6298

Clerk County Commission, Gary Youngblood, (R), Barry County Courthouse, 700 Main, Ste. 2, Cassville 65625; (417) 847-2561; FAX (417) 847-5311; barrycountyclerk@centurytel.net

Collector of Revenue, Janice Varner, (R), Barry County Courthouse, 700 Main, Ste. 3, Cassville 65625; (417) 847-2113; FAX (417) 847-5045; barrycountycollector@centurytel.net

Commissioner, Northern District, Gary Schad, (R), Barry County Courthouse, 700 Main, Ste. 2, Cassville 65625; (417) 847-4628; FAX (417) 847-5311

Commissioner, Southern District, Wayne Hendrix, (D), Barry County Courthouse, 700 Main, Ste. 2, Cassville 65625; (417) 847-4628; FAX (417) 847-5311

Coroner, Jim Fohn, (R), PO Box 250, Cassville 65625; (417) 847-2141

County Health Department Director*, Roger Brock, PO Box 207, Cassville 65625; (417) 847-2144

County Surveyor*, Sam Goodman, (R), 3215 Lawrence 2217, Pierce City 65723; (417) 476-2206

Emergency Management Director*, David Compton, PO Box 34, Purdy 65734; (417) 737-1142

Presiding Commissioner, Cherry Warren, (R), Barry County Courthouse, 700 Main, Ste. 2, Cassville 65625; (417) 847-4628; FAX (417) 847-5311

Prosecuting Attorney, Amy Boxx, (R), Barry County Judicial Center, 102 West St., Ste. 4, Cassville 65625; (417) 847-3133; FAX (417) 847-5760

Public Administrator, Keith Daniels, (R), 102 West St., Ste. 5, Cassville 65625; (417) 847-0541; FAX (417) 847-0543

Sheriff, Gary Davis, (R), 600 Mill St., Cassville 65625; (417) 847-6556; FAX (417) 847-6422

Treasurer, Lois Lowe, (R), Barry County Courthouse, 700 Main St., Ste. 5, Cassville 65625; (417) 847-2019; FAX (417) 847-2019

*Appointed

Barton County

County seat and zip code: Lamar 64759. **County population**: 12,402. **Classification**: Third class. **Assessed valuation**: \$182,619,555. **Square miles**: 597. **Organized**: December 12, 1855. **Named for**: David Barton, United States Senator.

Assessor, Richard A. Johnson, (R), Barton County Courthouse, 1004 Gulf, Rm. 109, Lamar 64759; (417) 682-3553; FAX (417) 681-0176

Clerk Circuit Court, Janet B. Maupin, (R), Barton County Courthouse, 1004 Gulf, Rm. 204, Lamar 64759; (417) 682-2444; FAX (417) 682-2960

Clerk County Commission, Kristina Crockett, (R), Barton County Courthouse, 1004 Gulf, Rm. 103, Lamar 64759; (417) 682-3529; FAX (417) 682-4100; countyclerk@countyofbarton.com

Collector/Treasurer, Barba Parrish, (R), Barton County Courthouse, 1004 Gulf, Rm. 101, Lamar 64759; (417) 682-5881; FAX (417) 682-4136

Commissioner, District One, Ben Reed, (R), Barton County Courthouse, 1004 Gulf, Rm. 102, Lamar 64759; (417) 682-4110; FAX (417) 682-4100

Commissioner, District Two, Jeff Tucker, (R), Barton County Courthouse, 1004 Gulf, Rm. 102, Lamar 64759; (417) 682-4110; FAX (417) 682-4100

Coroner, Tammy D. Deherrera, D.O., (R), 605 Arthur Aull, Lamar 64759; (417) 214-2230

County Health Department Director, Joel Dermott, 1301 E. 12th, Lamar 64759; (417) 682-3363

Emergency Management Director, Tom Ryan, Barton County Courthouse, 1004 Gulf, Lamar 64759; (417) 682-1279

Presiding Commissioner, Mike Davis, (R), Barton County Courthouse, 1004 Gulf, Rm. 102, Lamar 64759; (417) 682-4110; FAX (417) 682-4100

Prosecuting Attorney, Steven H. Kaderly, (D), 114 W. 10th, Lamar 64759; (417) 682-6061; FAX (417) 682-6063

Public Administrator, Teresa E. Moore, (R), Barton County Courthouse, 1004 Gulf, Rm. 201, Lamar 64759; (417) 682-5060; FAX (417) 682-4109

Recorder of Deeds, Kathleen Dimond, (R), Barton County Courthouse, 1004 Gulf, Rm. 107, Lamar 64759; (417) 682-2110; FAX (417) 682-4102

Sheriff, Mitchell (Mitch) Shaw, (R), 1010 Cherry St., Lamar 64759; (417) 682-5541; FAX (417) 682-5805

Bates County

County seat and zip code: Butler 64730. **County population**: 17,049. **Classification**: Third class. **Assessed valuation**: \$183,332,343. **Square miles**: 849. **Organized**: January 29, 1841. **Named for**: Frederick Bates, Governor of Missouri.

Assessor, Roger Pruden, (D), Bates County Courthouse, 1 N. Delaware, Butler 64730; (660) 679-3157; FAX (660) 679-4935

Clerk Circuit Court, Diana L. Rich, (D), Bates County Courthouse, 1 N. Delaware, Butler 64730; (660) 679-5171; FAX (660) 679-4446

Clerk County Commission, Marlene Waincott, (D), Bates County Courthouse, 1 N. Delaware, Butler 64730; (660) 679-3371; FAX (660) 679-9922; bates@sos.mo.gov

Collector/Treasurer, Jimmy Platt, (D), Bates County Courthouse, 1 N. Delaware, Butler 64730; (660) 679-3341; FAX (660) 679-9922

Commissioner, Northern District, Alvin Griffin, (D), Bates County Courthouse, 1 N. Delaware, Butler 64730; (660) 679-3371; FAX (660) 679-9922

Commissioner, Southern District, Larry Hacker, (D), Bates County Courthouse, 1 N. Delaware, Butler 64730; (660) 679-3371; FAX (660) 679-9922

Coroner, Greg Mullinax, (R), 10 S. High St., Butler 64730; (660) 679-0009; FAX (888) 850-9757; greg@batescountycoroner.com

County Health Department Director, Jody Welston, 501 N. Orange, PO Box 208, Butler 64730; (660) 679-6108; FAX (660) 679-6022

County Surveyor and Engineer, W.C. Bill Lethcho, (D), Bates County Courthouse, 1 N. Delaware, Butler 64730; (660) 679-4031; FAX (660) 679-9922

Emergency Management Director, Ron Nissen, 108 E. Fort Scott, Butler 64730; (660) 200-2034; FAX (660) 200-2035

Presiding Commissioner, Jim Wheatley, (R), Bates County Courthouse, 1 N. Delaware, Butler 64730; (660) 679-3371; FAX (660) 679-9922

Prosecuting Attorney, Hugh C. Jenkins, (D), 1 N. Delaware, Butler 64730; (660) 679-4030; FAX (660) 679-4246

Public Administrator, Sharon Cumpton, (D), 108 E. Fort Scott, Butler 64730; (660) 220-7225

Recorder of Deeds, Lucille Munday, (D), Bates County Courthouse, 1 N. Delaware, PO Box 186, Butler 64730; (660) 679-3611; FAX (660) 679-4935; mundayrecorder@hotmail.com

Sheriff, Chad Anderson, (D), 6 W. Fort Scott, Butler 64730; (660) 679-3232; FAX (660) 679-4147

Benton County

County seat and zip code: Warsaw 65355. **County population:** 19,056. **Classification:** Third class. **Assessed valuation:** \$255,751,816. **Square miles:** 729. **Organized:** January 3, 1835. **Named for:** Thomas Hart Benton, United States Senator.

Assessor, Rodger L. Reedy, (R), Benton County Courthouse, PO Box 40, Warsaw 65355; FAX (660) 438-5323; county.assessor@bentonco.mo.com

Clerk Circuit Court, Cheryl Lutjen-Schultz, (R), Benton County Courthouse, PO Box 37, Warsaw 65355; (660) 438-7712; FAX (660) 438-5755

Clerk County Commission, Susan Porterfield, (R), Benton County Courthouse, 316 Van Buren St., PO Box 1238, Warsaw 65355; (660) 438-7326; FAX (660) 438-3275; susan.porterfield@bentoncomo.com

Collector of Revenue, Donna Hart, (D), Benton County Courthouse, PO Box 428, Warsaw 65355; (660) 438-7721; FAX (660) 438-2062; county.collector@bentoncomo.com

Commissioner, Northern District, Jim Hansen, (R), Benton County Courthouse, PO Box 1238, Warsaw 65355; (660) 438-7406; FAX (660) 438-3275; jim.hansen@bentoncomo.com

Commissioner, Southern District, Dale Estes Jr., (R), Benton County Courthouse, PO Box 1238, Warsaw 65355; (660) 438-7406; FAX (660) 438-3275; dale.estes@bentoncomo.com

Coroner, J. Weston Miller, (R), PO Box 910, Warsaw 65355

County Health Department Director, Linda Viebrock, PO Box 935, Warsaw 65355; (660) 438-2876; FAX (660) 438-5476

County Surveyor, Jesse Winingler, (R), PO Box 790, Warsaw 65355; (660) 438-9473; FAX (660) 438-9574

Emergency Management Director, Mark Richerson, 1231 Hirsch Pkwy., PO Box 852, Warsaw 65355; (660) 438-8412; bencoemd@bentoncomo.com

Presiding Commissioner, Michelle McLerran Kreisler, (R), Benton County Courthouse, PO Box 1238, Warsaw 65355; (660) 438-7406; FAX (660) 438-3275; county.commissioner@bentoncomo.com

Prosecuting Attorney, Karen Coffey Woodley, (R), Benton County Courthouse, PO Box 937, Warsaw 65355; (660) 438-5022; FAX (660) 438-9506; prosecutor@bentoncomo.com

Public Administrator, Lori Dunkin, (R), Benton County Courthouse, PO Box 219, Lincoln 65338; (660) 547-3041; FAX (660) 547-3719; public.admin@bentoncomo.com

Recorder of Deeds, Beverly Burnett, (R), Benton County Courthouse, PO Box 1147, Warsaw 65355; (660) 438-5732; FAX (660) 438-3652; county.recorder@bentoncomo.com

Sheriff, Eric Knox, (R), Benton County Sheriff's Office, PO Box 67, Warsaw 65355; (660) 438-6135; FAX (660) 438-3053; county.sheriff@bentoncomo.com

Treasurer, Rick Renno, (R), Benton County Courthouse, PO Box 684, Warsaw 65355; (660) 438-6313; FAX (660) 438-3275; county.treasurer@bentoncomo.com

Bollinger County

County seat and zip code: Marble Hill 63764. **County population:** 12,363. **Classification:** Third class. **Assessed valuation:** \$110,269,235. **Square miles:** 621. **Organized:** March 1, 1851. **Named**

for: George F. Bollinger, pioneer settler and Missouri legislator.

Assessor, Ronda Elfrink, (R), Bollinger County Courthouse, 204 High St., Ste. 1, Marble Hill 63764; (573) 238-1900, ext. 1; FAX (573) 238-3275; bococoassessor@bocogov.com

Clerk Circuit Court, Jeaneal Vandeven, (R), Bollinger County Courthouse, 204 High St., Ste. 6, Marble Hill 63764; (573) 238-1900; FAX (573) 238-2773; janeal.vandeven@courts.mo.gov

Clerk County Commission, Brittany Hovis, (R), Bollinger County Courthouse, 204 High St., Ste. 5, Marble Hill 63764; (573) 238-1900; FAX (573) 238-3275; bollinger@sos.mo.gov

Collector of Revenue, Sonya Fulton, (R), Bollinger County Courthouse, 204 High St., Ste. 2, Marble Hill 63764; (573) 238-1900; FAX (573) 238-3275; bococollector@sbcglobal.net

Commissioner, First District, Roger VanGennip, (R), Bollinger County Courthouse, 204 High St., Ste. 5, Marble Hill 63764; (573) 238-1900; FAX (573) 238-3275; bollinger@sos.mo.gov

Commissioner, Second District, Roy Garner, (R), Bollinger County Courthouse, 204 High St., Ste. 5, Marble Hill 63764; (573) 238-1900; FAX (573) 238-3275; bollinger@sos.mo.gov

Coroner, Charles Hutchings, (R), 203 Bass St., Marble Hill 63764; (573) 238-3644

County Health Department Director, Juanita Welker, PO Box 409, Marble Hill 63764; (573) 238-2817; piepeb@lpha.dhss.mo.gov

County Surveyor, (Vacancy)

Emergency Management Director*, James D. Bollinger, PO Box 175, Marble Hill 63764; (573) 238-2600; jblnrg@clas.net

Presiding Commissioner, Travis M. Elfrink, (R), Bollinger County Courthouse, 204 High St., Ste. 5, Marble Hill 63764; (573) 238-1900; FAX (573) 238-3275; tmelfrink@hotmail.com

Prosecuting Attorney, Heath Robins, (R), 300 High St., PO Box 140, Marble Hill 63764; (573) 238-3223; FAX (573) 238-0433

Public Administrator, Larry L. Welker, (R), PO Box 38, Marble Hill 63764; (573) 238-3538

Recorder of Deeds, Dana Fulbright, (R), Bollinger County Courthouse, 204 High St., Ste. 7, Marble Hill 63764; (573) 238-1900; FAX (573) 238-3275

Sheriff, Darin Shell, (R), Bollinger County Sheriff's Dept., 202 High St., Marble Hill 63764; (573) 238-2633; FAX (573) 238-3095; sheriffdarinwshell@gmail.com

Treasurer, Naomi Null, (R), Bollinger County Courthouse, 204 High St., Ste. 8, Marble Hill 63764; (573) 238-1900; FAX (573) 238-3275; bcocot@hotmail.com

*Appointed

Boone County

County seat and zip code: Columbia 65201.

County population: 162,642. **Classification:** First class. **Assessed valuation:** \$2,548,292,445. **Square miles:** 687. **Organized:** November 16, 1820. **Named for:** Daniel Boone.

Assessor, Tom Schauwecker, (D), Boone County Government Center, 801 E. Walnut, Rm. 143, Columbia 65201; (573) 886-4270; FAX (573) 886-4254; tschauwecker@boonecountymo.org

Auditor, June E. Pitchford, (D), Boone County Government Center, 801 E. Walnut, Rm. 304, Columbia 65201; (573) 886-4275; FAX (573) 886-4280; jpitchford@boonecountymo.org

Clerk Circuit Court, Christy Blakemore, (D), Boone County Courthouse, 705 E. Walnut, Columbia 65201; (573) 886-4000; FAX (573) 886-4044; christy.blakemore@courts.mo.gov

Clerk County Commission, Wendy S. Noren, (D), Boone County Government Center, 801 E. Walnut, Rm. 236, Columbia 65201; (573) 886-4295; FAX (573) 886-4300; wnoren@boonecountymo.org

Collector of Revenue, Brian C. McCollum, (D), Boone County Government Center, 801 E. Walnut, Rm. 118, Columbia 65201; (573) 886-4285; FAX (573) 886-4294; bmccollum@boonecountymo.org

Commissioner, District I, Fred J. Parry, (R), Boone County Government Center, 801 E. Walnut, Rm. 333, Columbia 65201; (573) 886-4307; FAX (573) 886-4311; fparry@boonecountymo.org

Commissioner, District II, Janet M. Thompson, (D), Boone County Government Center, 801 E. Walnut, Rm. 333, Columbia 65201; (573) 886-4307; FAX (573) 886-4311; jthompson@boonecountymo.org

Presiding Commissioner, Daniel Atwill, (D), Boone County Government Center, 801 E. Walnut, Rm. 333, Columbia 65201; (573) 886-4307; FAX (573) 886-4311; datwill@boonecountymo.org

Prosecuting Attorney, Dan Knight, (D), Boone County Courthouse, 705 E. Walnut, Columbia 65201; (573) 886-4100; FAX (573) 886-4148; dknight@boonecountymo.org

Public Administrator, Sonja Boone, (D), Boone County Courthouse, 705 E. Walnut, PO Box 1307, Columbia 65201; (573) 886-4190; FAX (573) 886-4193; sboone@boonecountymo.org

Recorder of Deeds, Nora Dietzel, (D), Boone County Government Center, 801 E. Walnut, Rm. 132, Columbia 65201; (573) 886-4345; FAX (573) 886-4359; ndietzel@boonecountymo.org

Sheriff, Robert Dwayne Carey, (D), 2121 County Dr., Columbia 65201; (573) 875-1111; FAX (573) 874-8953; dcarey@boonecountymo.org

Treasurer, Thomas D. Darrough, (D), 801 E. Walnut, Rm. 205, Columbia 65201; (573) 886-4365; FAX (573) 886-4369; tdarrough@boonecountymo.org

Buchanan County

County seat and zip code: St. Joseph 64501. **County population:** 89,100. **Classification:** First class. **Assessed valuation:** \$1,237,541,460. **Square miles:** 409. **Organized:** December 31, 1838. **Named for:** James Buchanan, senator from Pennsylvania and later U.S. President.

Assessor, Scot W. Van Meter, (D), Buchanan County Courthouse, 411 Jules, Rm. 222, St. Joseph 64501; (816) 271-1469; FAX (816) 271-1410; svanmeter@co.buchanan.mo.us

Auditor, Tara Horn, (R), Buchanan County Courthouse, 411 Jules, Rm. 133, St. Joseph 64501; (816) 271-1408; FAX (816) 271-1434; thorn@co.buchanan.mo.us

Clerk Circuit Court, Mary Beattie, (D), Buchanan County Courthouse, 411 Jules, Rm. 331, St. Joseph 64501; (816) 271-1462; FAX (816) 271-1538; mary.beattie@courts.mo.gov

Clerk County Commission, Mary Baack Garvey, (R), Buchanan County Courthouse, 411 Jules, Rm. 121, St. Joseph 64501; (816) 271-1411; FAX (816) 271-1535; mgarvey@co.buchanan.mo.us

Collector of Revenue, Peggy Campbell, (D), Buchanan County Courthouse, 411 Jules, Rm. 123, St. Joseph 64501; (816) 271-1401; FAX (816) 271-1584; pcampbell@co.buchanan.mo.us

Commissioner, Eastern District, Scott Burnham, (R), Buchanan County Courthouse, 411 Jules, Rm. 101, St. Joseph 64501; (816) 271-1501; FAX (816) 271-1569; sburnham@co.buchanan.mo.us

Commissioner, Western District, Ron Hook, (D), Buchanan County Courthouse, 411 Jules, Rm. 101, St. Joseph 64501; (816)

271-1501; FAX (816) 271-1569; rhook@co.buchanan.mo.us

Emergency Management Director*, Bill Brinton, Buchanan County Courthouse, 411 Jules, Rm. 102, St. Joseph 64501; (816) 271-1574; FAX (816) 901-1604; bbrinton@co.buchanan.mo.us

Medical Examiner*, Adam Wineinger, Med Clinic, 401 Illinois Ave., St. Joseph 64504; (816) 238-9355

Presiding Commissioner, Harry Roberts, (R), Buchanan County Courthouse, 411 Jules, Rm. 101, St. Joseph 64501; (816) 271-1503; FAX (816) 271-1569; hroberts@co.buchanan.mo.us

Prosecuting Attorney, Dwight K. Scroggins Jr., (D), Buchanan County Courthouse, 411 Jules, Rm. 132, St. Joseph 64501; (816) 271-1480; FAX (816) 271-1521; dscroggins@co.buchanan.mo.us

Public Administrator, Megan Stickley, (D), Buchanan County Courthouse, 411 Jules, Rm. 202, St. Joseph 64501; (816) 271-1442; FAX (816) 271-1563; mstickley@co.buchanan.mo.us

Purchasing Agent*, Kim Hartman, Buchanan County Courthouse, 411 Jules, Rm. 101B, St. Joseph 64501; (816) 271-1512; FAX (816) 271-1569; khartman@co.buchanan.mo.us

Recorder of Deeds, Ed Wildberger, (D), Buchanan County Courthouse, 411 Jules, Rm. 103, St. Joseph 64501; (816) 271-1437; FAX (816) 271-1582; ewildberger@co.buchanan.mo.us

Sheriff, Bill Puett, (R), Buchanan County Law Enforcement Center, 501 Faraon St., St. Joseph 64501; (816) 236-8812; FAX (816) 901-1758; wpuett@co.buchanan.mo.us

Treasurer, John D. Nash, (D), Buchanan County Courthouse, 411 Jules, Rm. 112, St. Joseph 64501; (816) 271-1432; FAX (816) 271-1543; jnash@co.buchanan.mo.us

*Appointed

Butler County

County seat and zip code: Poplar Bluff 63901. **County population:** 42,794. **Classification:** Third class. **Assessed valuation:** \$517,036,586. **Square miles:** 698. **Organized:** February 27, 1849. **Named for:** William O. Butler, a Kentucky congressman.

Assessor, Marion Tibbs, (R), Butler County Courthouse, 100 N. Main, Rm. 201, Poplar Bluff 63901; (573) 686-8084

Clerk Circuit Court*, Cindi Bowman, (R), Butler County Courthouse, 100 N. Main, Rm. 301 A, Poplar Bluff 63901; (573) 686-8082; FAX (573) 686-8094

Clerk County Commission, Tonyi Deffendall, (R), Butler County Courthouse, 100 N. Main, Rm. 202, Poplar Bluff 63901; (573) 686-8050; FAX (573) 686-8066; tdbutler@tcmax.net

Collector of Revenue, Emily Clark-Parks, (R), Butler County Courthouse, 100 N. Main, Poplar Bluff 63901; (573) 686-8088

Commissioner, Eastern District, Don Anderson, (R), Butler County Courthouse, 100 N. Main, Rm. 203, Poplar Bluff 63901; (573) 686-8081; FAX (573) 686-8066; butch@tcmax.net

Commissioner, Western District, Dennis LeGrand, (R), Butler County Courthouse, 100 N. Main, Rm. 203, Poplar Bluff 63901; (573) 686-8081; FAX (573) 686-8066

Coroner, Andy Moore, (R), Butler County Courthouse, 100 N. Main St., Poplar Bluff 63901; (573) 686-7884

County Health Department Director, Robert Hudson, 1619 N. Main, Poplar Bluff 63901; (573) 785-8478

Emergency Management Director, Robbie Myers, 614 Lindsay Ave., Poplar Bluff 63901; (573) 686-8686

Presiding Commissioner, Vince Lampe, (R), Butler County Courthouse, 100 N. Main, Rm. 203, Poplar Bluff 63901; (573) 686-8081; FAX (573) 686-8066

Prosecuting Attorney, Kevin Barbour, (R), Office of the Prosecuting Attorney, 106 S. Second St., Poplar Bluff 63901; (573) 686-8060; FAX (573) 686-8077

Public Administrator, Sharron Payne, (R), Butler County Courthouse, 100 N. Main, Poplar Bluff 63901; (573) 686-8078

Recorder of Deeds, Debby Lundstrom, (R), Butler County Courthouse, 100 N. Main, Poplar Bluff 63901; (573) 686-8086

Sheriff, Mark L. Dobbs, (R), Butler County Justice Center, 200 Oak St., Poplar Bluff 63901; (573) 785-8444; (573) 686-8058

Treasurer, Joe Humphrey, (R), Butler County Courthouse, 100 N. Main, Poplar Bluff 63901; (573) 686-8083

miles: 431. **Organized**: December 29, 1836. **Named for**: John Caldwell, Indian scout.

Assessor, Beverly Alden, (R), Caldwell County Courthouse, 49 E. Main St., PO Box 85, Kingston 64650; (816) 586-5261; FAX (816) 586-3600; ccassessor13@gmail.com

Clerk Circuit Court, Carrie Miller, (D), Caldwell County Courthouse, 49 E. Main St., PO Box 68, Kingston 64650; (816) 586-2581; FAX (816) 586-2333; carrie.miller@courts.mo.gov

Clerk County Commission, Beverly Bryant, (D), Caldwell County Courthouse, 49 E. Main St., PO Box 67, Kingston 64650; (816) 586-2571; FAX (816) 586-3001; countyclerk1@gmail.com

Collector/Treasurer, June Grooms, (R), Caldwell County Courthouse, 49 E. Main St., PO Box 127, Kingston 64650; (816) 586-2781; FAX (816) 586-1260; cctreasurer13@gmail.com

Commissioner, Eastern District, Jonathan Abbott (R), Caldwell County Courthouse, 49 E. Main St., PO Box 67, Kingston 64650; (816) 586-2571; FAX (816) 586-3001; countyclerk1@gmail.com

Commissioner, Western District, Gerald McBrayer, (R), Caldwell County Courthouse, 49 E. Main St., PO Box 67, Kingston 64650; (816) 586-2571; FAX (816) 586-3001; countyclerk1@gmail.com

Coroner, Dana Brown, (R), 208 E. School, Hamilton 64644; (816) 583-7405

County Health Department Director, Shelley Reed, (R), 275 S. Washington, PO Box 66, Kingston 64650; (816) 586-2311; FAX (816) 586-2603

Emergency Management Director, (Vacancy)

Presiding Commissioner, C.R. (Bud) Motsinger, (R), Caldwell County Courthouse, 49 E. Main St., PO Box 67, Kingston 64650; (816) 586-2571; FAX (816) 586-3001; countyclerk1@gmail.com

Prosecuting Attorney, Brady C. Kopek, (R), Caldwell County Courthouse, 49 E. Main St., PO Box 8, Kingston 64650; (816) 586-2511; FAX (816) 586-3084

Public Administrator, Richard Lee, (R), 408 N. Ewing, Hamilton 64644; (816) 583-2086

Recorder of Deeds, Julie Hill, (R), Caldwell County Courthouse, 49 E. Main St., PO Box 65, Kingston 64650; (816) 586-3080; FAX (816) 586-1252; corecorder@gmail.com

Sheriff, Jerry Galloway, (R), Caldwell County Sheriff's Office, 54 N. Franklin, PO Box 156, Kingston 64650; (816) 586-2681 or (816) 586-2751; FAX (816) 586-2103

*Appointed

Caldwell County

County seat and zip code: Kingston 64650. **County population**: 9,424. **Classification**: Third class. **Assessed valuation**: \$134,218,127. **Square**

Callaway County

County seat and zip code: Fulton 65251. **County population:** 44,332. **Classification:** Second class. **Assessed valuation:** \$727,607,769. **Square miles:** 842. **Organized:** November 25, 1820. **Named for:** James Callaway, Missouri ranger killed by Indians in the War of 1812.

Assessor, Jodie Paschal, (R), Callaway County Courthouse, 10 E. Fifth St., Fulton 65251; (573) 642-0766; FAX (573) 642-7929; assessor.gis@callawaycounty.org

Auditor, Karen Rentschler, (R), Callaway County Courthouse, 10 E. Fifth St., Fulton 65251; (573) 642-0727; FAX (573) 642-0744; krentschler@callawaycounty.org

Clerk Circuit Court, Judy O. Groner, (R), Callaway County Courthouse, 10 E. Fifth St., Fulton 65251; (573) 642-0780 or (573) 642-0777; FAX (573) 642-0700; judy.groner@courts.mo.gov

Clerk County Commission, Denise Hubbard, (R), Callaway County Courthouse, 10 E. Fifth St., Fulton 65251; (573) 642-0730; FAX (573) 642-7181; deniseh@callawaycounty.org

Collector of Revenue, Pam J. Oestreich, (D), Callaway County Courthouse, 10 E. Fifth St., Fulton 65251; (573) 642-0747; FAX (573) 642-7929; calltaxs@callawaycounty.org

Commissioner, Eastern District, Randall L. Kleindienst, (R), Callaway County Courthouse, 10 E. Fifth St., Fulton 65251; (573) 642-0737; FAX (573) 642-1032; comish@callawaycounty.org

Commissioner, Western District, Roger Fischer, (R), Callaway County Courthouse, 10 E. Fifth St., Fulton 65251; (573) 642-0737; FAX (573) 642-1032; comish@callawaycounty.org

County Health Department Director, Sharon Lynch, 4950 County Rd. 304, Fulton 65251; (573) 642-6881; FAX (573) 642-2098; Sharon.Lynch@lpha.mo.gov

Emergency Management Director, Michelle Kidwell, 1201 State Rd. O, Fulton 65251; (573) 592-2480; FAX (573) 592-2481; michellekidwell@cceoc.org

Medical Examiner, Carl C. Stacy, 1 Hospital Dr., Medical Science Bldg., Rm. M236, Columbia 65212; (573) 474-2700; FAX (573) 474-2764

Presiding Commissioner, Gary Jungermann, (R), Callaway County Courthouse, 10 E. Fifth St., Fulton 65251; (573) 642-0737; FAX (573) 642-1032; comish@callawaycounty.org

Prosecuting Attorney, Christopher Wilson, (R), Callaway County Courthouse, 10 E. Fifth St., Fulton 65251; (573) 642-0714; FAX (573)

642-5725; christopher.wilson@prosecutors.mo.gov

Public Administrator, Karen Digh Allen, (R), 10 W. Sixth St., Fulton 65251; (573) 642-0720

Recorder of Deeds, Christine Kleindienst, (R), Callaway County Courthouse, 10 E. Fifth St., PO Box 406, Fulton 65251; (573) 642-0787; FAX (573) 642-1491; christinek@callawaycounty.org

Sheriff, Clay Chism, (R), Callaway County Law Enforcement Center, PO Box 817, 1201 State Rd. O, Fulton 65251; (573) 592-2454; FAX (573) 592-2440; cchism@callawayso.org

Treasurer, Debbie Zerr, (R), Callaway County Courthouse, 10 E. Fifth St., Fulton 65251; (573) 642-0770; dzerr@callawaycounty.org

Camden County

County seat and zip code: Camdenton 65020. **County population:** 44,002. **Classification:** First class. **Assessed valuation:** \$1,539,924,439. **Square miles:** 641. **Organized:** January 29, 1841. **Named for:** Charles Pratt, Earl of Camden.

Assessor, Kayla Henry, (D), 1 Court Circle NW, Ste. 6, Camdenton 65020; (573) 317-3820; FAX (573) 317-3964; kayla_henry@camdenmo.org

Auditor, Ronald Capps, (R), 1 Court Circle NW, Ste. 7, Camdenton 65020; (573) 317-3825; FAX (573) 346-2399; ronnie_capps@camdenmo.org

Clerk Circuit Court, Jo McElwee, (R), 1 Court Circle NW, Ste. 8, Camdenton 65020; (573) 317-3900; FAX (573) 346-5422; jo.mcelwee@courts.mo.gov

Clerk County Commission, Rowland A. Todd, (R), 1 Court Circle NW, Ste. 2, Camdenton 65020; (573) 317-3890; FAX (573) 346-8445; rowland_todd@camdenmo.org

Collector of Revenue, Vicky Burns, (R), 1 Court Circle NW, Ste. 4, Camdenton 65020; (573) 317-3800; FAX (573) 346-4263; vicky_burns@camdenmo.org

Commissioner, First District, Beverly Thomas, (R), 1 Court Circle NW, Ste. 1, Camdenton 65020; (573) 317-3850; FAX (573) 346-5181; beverly_thomas@camdenmo.org

Commissioner, Second District, Don Williams, (R), 1 Court Circle NW, Ste. 1, Camdenton 65020; (573) 317-3850; FAX (573) 346-5181; don_williams@camdenmo.org

County Health Department Director, Bee Dampier, 1976 N. State Hwy. 5, Camdenton 65020; (573) 346-5479; FAX (573) 346-0173; bee_dampier@lpha.mo.gov

Emergency Management Director, Ron Gentry, 1 Court Circle NW, Ste. 1, Camden 65020; (573) 346-7108; FAX (573) 346-5736; ron_gentry@camdencomoema.org

Presiding Commissioner, Greg Hasty, 1 Court Circle NW, Ste. 1, Camden 65020; (573) 317-3850; FAX (573) 346-5181; greg_hasty@camdenmo.org

Prosecuting Attorney, Michael J. Gilley, (R), 1 Court Circle NW, Ste. 10, Camden 65020; (573) 317-3910; FAX (573) 346-0823; michael_gilley@camdenmo.org

Public Administrator, Nancy A. Douglas, (R), 1 Court Circle NW, Ste. 11, Camden 65020; (573) 317-3930; FAX (573) 346-6029; nancy_douglas@camdenmo.org

Recorder of Deeds, Donnie Snelling, (R), 1 Court Circle NW, Ste. 5, Camden 65020; (573) 317-3880; FAX (573) 346-8367; donnie_snelling@camdenmo.org

Sheriff, Tony Helms, (R), 1 Court Circle NW, Ste. 13, Camden 65020; (573) 346-2243; FAX (573) 346-2513; t.helms@camdenso-mo.us

Treasurer, Elaine Gilley, (R), 1 Court Circle NW, Ste. 3, Camden 65020; (573) 317-3870; FAX (573) 346-2399; elaine_gilley@camdenmo.org

Cape Girardeau County

County seat and zip code: Jackson 63755.

County population: 75,674. **Classification:** First class. **Assessed valuation:** \$1,295,132,214.

Square miles: 577. **Organized:** October 1, 1812. **Named for:** Sieur de Girardot, a French officer.

Assessor, Bob Adams, (R), Cape Girardeau County Administration Bldg., 1 Barton Sq., Ste. 201, Jackson 63755; (573) 243-2468; FAX (573) 204-2525; badams@capecounty.us

Auditor, Eugene (Pete) Frazier III, (R), Cape Girardeau County Administration Bldg., 1 Barton Sq., Ste. 304, Jackson 63755; (573) 243-2184; FAX (573) 204-2465; pfrazier@capecounty.us

Clerk Circuit Court, Patti Wibbenmeyer, (R), Jackson Courthouse, 100 Court St., Ste. 301, Jackson 63755; (573) 243-1755; FAX (573) 204-2405; patti.wibbenmeyer@courts.mo.gov

Clerk County Commission, Kara Clark Summers, (R), Cape Girardeau County Administration Bldg., 1 Barton Sq., Ste. 301, Jackson 63755; (573) 243-3547; FAX (573) 204-2418; kclark@capecounty.us

Collector of Revenue, Diane Diebold, (R), Cape Girardeau County Administration Bldg., 1 Barton Sq., Ste. 303, Jackson 63755; (573)

243-4476; FAX (573) 204-2444; collector@capecounty.us

Commissioner, First District, Paul Koepfer, (R), Cape Girardeau County Administration Bldg., 1 Barton Sq., Jackson 63755; (573) 243-1052; FAX (573) 204-2493; commish@capecounty.us

Commissioner, Second District, Charles J. Herbst III, (R), Cape Girardeau County Administration Bldg., 1 Barton Sq., Jackson 63755; (573) 243-1052; FAX (573) 204-2493; commish@capecounty.us

Coroner, John Clifton, (R), PO Box 1773, Cape Girardeau 63702; (573) 270-8558 or (573) 243-3551; FAX (573) 332-8592; jaclifton@charter.net

County Health Department Director*, Jane Wernsman, 1121 Linden, PO Box 1839, Cape Girardeau 63702; (573) 335-7846; FAX (573) 335-5909; wernsp@lpha.mopublic.org

Emergency Management/911 Director*, Richard Knaup, Cape Girardeau County Administration Bldg., 1 Barton Sq., Ste. 102, Jackson 63755; (573) 204-0911; FAX (573) 204-2949; rknaup@capecounty.us

Highway Administrator*, Allen E. Friedrich, Cape Girardeau County Administration Bldg., 1 Barton Sq., Jackson 63755; (573) 243-5270; FAX (573) 204-2552; aefriedrich@capecounty.us

Information Technology Director*, Eric McGowen, Cape Girardeau County Administration Bldg., 1 Barton Sq., Jackson 63755; (573) 243-5303; FAX (573) 204-2949; emcgowen@capecounty.us

Park Department*, Superintendent, Bryan Sander, 2400 County Park Dr., Cape Girardeau 63701; (573) 335-4146; FAX (573) 334-7529; countypark@capecounty.us

Presiding Commissioner, Clint Tracy, (R), Cape Girardeau County Administration Bldg., 1 Barton Sq., Jackson 63755; (573) 243-1052; FAX (573) 204-2493; commish@capecounty.us

Prosecuting Attorney, Christopher K. Limbaugh, (R), 100 Court St., Jackson 63755; (573) 243-2430; FAX (573) 204-2318; cklimbaugh@capecounty.us

Public Administrator, Lisa Reitzel, (R), Cape Girardeau County Administration Bldg., 1 Barton Sq., Ste. 301, Jackson 63755; (573) 204-2340; FAX (573) 243-5011; ljreitzel@capecounty.us

Public Works Director*, Willard (Pee Wee) Keys, Cape Girardeau County Administration Bldg., 1 Barton Sq., Jackson 63755; (573) 243-8619; FAX (573) 204-2418; pwkeys@capecounty.us

Recorder of Deeds, Andrew David Blattner, (R), Cape Girardeau County Administration Bldg., 1 Barton Sq., Ste. 203, Jackson 63755; (573) 243-8123; FAX (573) 204-2477; adblattner@capecounty.us

Sheriff, John D. Jordan, (R), Cape Girardeau County Sheriff's Office, 216 N. Missouri St., Jackson 63755; (573) 243-3551; FAX (573) 204-2927; sjjs01@clas.net

Treasurer, Roger L. Hudson, (R), Cape Girardeau County Administration Bldg., 1 Barton Sq., Ste. 302, Jackson 63755; (573) 243-3720; FAX (573) 204-2465; rlhudson@capecounty.us

*Appointed

Carroll County

County seat and zip code: Carrollton 64633. **County population:** 9,295. **Classification:** Third class Township. **Assessed valuation:** \$221,997,839. **Square miles:** 695. **Organized:** January 2, 1833. **Named for:** Charles Carroll of Carrollton.

Assessor, Devin Rae Frazier, (R), Carroll County Courthouse, 8 S. Main, Ste. 4, Carrollton 64633; (660) 542-2184; FAX (660) 542-3491; assessor@carrollcomo.org

Clerk Circuit Court and ex officio Recorder of Deeds, Cheryl A. Mansur, (R), Carroll County Courthouse, 8 S. Main, Ste. 3, Carrollton 64633; (660) 542-1466; FAX (660) 542-1444; cheryl.mansur@courts.mo.gov

Clerk County Commission, Peggy McGaugh, (R), Carroll County Courthouse, 8 S. Main, Ste. 6, Carrollton 64633; (660) 542-0615; FAX (660) 542-0621; countyclerk@carrollcomo.org

Collector-Treasurer, Janice Hundley, (D), Carroll County Courthouse, 8 S. Main, Ste. 2, Carrollton 64633; (660) 542-1977; FAX (660) 542-0895; treascollector@carrollcomo.org

Commissioner, District 1, Bill Boelsen, (R), Carroll County Courthouse, 8 S. Main, Ste. 6, Carrollton 64633; (660) 542-0615; FAX (660) 542-0621; countyclerk@carrollcomo.org

Commissioner, District 2, David Martin, (R), Carroll County Courthouse, 8 S. Main, Ste. 6, Carrollton 64633; (660) 542-0615; FAX (660) 542-0621; countyclerk@carrollcomo.org

Coroner, Steven W. Bittiker, (R), PO Box 223, Carrollton 64633; (660) 542-2011; FAX (660) 542-2014; bittikerfuneralhomes@mediacombb.net

County Health Department Director, Roberta Hartwig, 5 N. Ely, Carrollton 64633; (660) 542-3247; harwr@ltha.mopublic.com

County Surveyor, Marcus J. Magee, (R), Carroll County Courthouse, 8 S. Main, Carrollton 64633; (660) 542-3310; msurveyllc@sbcglobal.net

Presiding Commissioner, Nelson Heil, (R), Carroll County Courthouse, 8 S. Main, Ste. 6, Carrollton 64633; (660) 542-0615; FAX (660) 542-0621; countyclerk@carrollcomo.org

Prosecuting Attorney, Cassandra Brown, (D), Carroll County Courthouse, 8 S. Main, Ste. 5, Carrollton 64633; (660) 542-0323; FAX (660) 542-0464; ccpa@carrollcomo.org

Public Administrator, Linda Leabo, (R), Carroll County Courthouse, 8 S. Main, Ste. 7, Carrollton 64633; (660) 542-3276; rleabo@greenhill.net

Sheriff, Troy Hofstetter, (R), 106 S. Folger, Carrollton 64633; (660) 542-2828 or (660) 542-1121; FAX (660) 542-1539; sheriff@carrollcountysos.org

Carter County

County seat and zip code: Van Buren 63965. **County population:** 6,265. **Classification:** Third class. **Assessed valuation:** \$64,935,573. **Square miles:** 509. **Organized:** March 10, 1859. **Named for:** Zimri A. Carter, pioneer settler.

Assessor, George Meyers, (D), Carter County Courthouse, 105 Main St., PO Box 429, Van Buren 63965; (573) 323-4709; FAX (573) 323-4527

Clerk Circuit Court, Mary Godsy, (R), Carter County Courthouse, 105 Main St., PO Box 578, Van Buren 63965; (573) 323-4513; FAX (573) 323-4885

Clerk County Commission, Leona Stephens, (R), Carter County Courthouse, 105 Main St., PO Box 517, Van Buren 63965; (573) 323-4527; FAX (573) 323-0356; carter@sos.mo.gov

Collector of Revenue, Lisa Goodwin, (D), Carter County Courthouse, 105 Main St., PO Box 445, Van Buren 63965; (573) 323-4708; FAX (573) 323-4708

Commissioner, Eastern District, William Steiger, (D), Carter County Courthouse, 105 Main St., PO Box 517, Van Buren 63965; (573) 323-4527; FAX (573) 323-0356

Commissioner, Western District, Lynn Murdick, (D), Carter County Courthouse, 105 Main St., PO Box 876, Van Buren 63965; (573) 323-4527; FAX (573) 323-0356

Coroner, Erik McSpadden, (D), PO Box 298, Van Buren 63965; (573) 323-4222

County Health Department Director*, Debbie Sandarciero, PO Box 70, Van Buren 63965; (573) 323-4413; FAX (573) 323-8489

Emergency Management Director*, Donald Black, Carter County Courthouse, 105 Main St., PO Box 117, Van Buren 63965; (573) 323-4527; FAX (573) 323-0356

Presiding Commissioner, Donald Black, (R), Carter County Courthouse, 105 Main St., PO Box 117, Van Buren 63965; (573) 323-4527; FAX (573) 323-0356

Prosecuting Attorney*, Amanda Oesch, (D), 906 Main St., PO Box 456, Van Buren 63965; (573) 323-8480; cartercountypa@gmail.com

Public Administrator, Heidi Truncone, (R), PO Box 1041, Van Buren 63965; (573) 944-2566

Recorder of Deeds, Pauline Peterman, (D), Carter County Courthouse, 105 Main St., PO Box 1107, Van Buren 63965; (573) 323-9656; FAX (573) 323-4885

Sheriff, Richard Stephens, (R), Carter County Justice Center, 15 Sycamore St., PO Box 817, Van Buren 63965; (573) 323-4510; FAX (573) 323-8271

Treasurer, Velvet Ricker, (R), Carter County Courthouse, 105 Main St., PO Box 32, Van Buren 63965; (573) 323-8271

*Appointed

Cass County

County seat and zip code: Harrisonville 64701. **County population:** 99,478. **Classification:** First class. **Assessed valuation:** \$1,331,178,174. **Square miles:** 702. **Organized:** March 3, 1835. **Named for:** Lewis Cass, Michigan senator and presidential candidate.

Assessor, Bob Huston, (R), 2733 Cantrell Rd., Harrisonville 64701; (816) 380-8154; FAX (816) 380-8171; bobh@casscounty.com

Associate Commissioner, District 1, Monty Kisner, (R), Cass County Courthouse, 102 E. Wall St., Harrisonville 64701; (816) 380-8158; FAX (816) 380-8156; lukes@casscounty.com

Associate Commissioner, District 2, Jimmy Odom, (R), Cass County Courthouse, 102 E. Wall St., Harrisonville 64701; (816) 380-8159; FAX (816) 380-8156; jimmyo@casscounty.com

Auditor, Ryan Wescoat, (R), Cass County Courthouse, 102 E. Wall St., Harrisonville 64701; (816) 380-8213; FAX (816) 380-8191; ryanw@casscounty.com

Clerk Circuit Court, Kim York, (R), Cass County Justice Center, 2501 W. Mechanic St., Harrisonville 64701; (816) 380-8234; FAX (816) 380-8225; kim.york@courts.mo.gov

Clerk County Commission, Michael Vinck, (R), Cass County Courthouse, 102 E. Wall St., Harrisonville 64701; (816) 380-8109; FAX (816) 380-8101; mikev@casscounty.com

Collector of Revenue, Pam Shipley, (D), 2725 Cantrell Rd., Harrisonville 64701; (816) 380-8376; FAX (816) 380-8375; pams@casscounty.com

County Health Department Administrator, Tiffany Klassen, 300 S. Main St., Harrisonville 64701; (816) 380-8427; FAX (816) 380-8450; klasst@lpha.mopublic.org

Emergency Management Director, Stan Swaggart, Cass County Courthouse, 2501 W. Mechanic St., Harrisonville 64701; (816) 380-8125; stans@casscounty.com

Medical Examiner*, Dr. Mary Dudley, 660 E. 24th St., Hospital Hill, Kansas City 64108; (816) 881-6600; FAX (816) 881-6641; medexaminer@jacksongov.org

Presiding Commissioner, Jeff Cox, (R), Cass County Courthouse, 102 E. Wall St., Harrisonville 64701; (816) 380-8160; FAX (816) 380-8156; jeffc@casscounty.com

Prosecuting Attorney, Ben Butler, (R), Cass County Justice Center, 2501 W. Wall St., Harrisonville 64701; (816) 380-8260; FAX (816) 380-8252; benb@casscounty.com

Public Administrator, Melody Folsom, (R), Cass County Justice Center, 2501 W. Wall St., Harrisonville 64701; (816) 380-8787; FAX (816) 380-8785; casspub@casscounty.com

Recorder of Deeds, Mike Medsker, (R), Cass County Courthouse, 102 E. Wall St., Harrisonville 64701; (816) 380-8120; FAX (816) 380-4086; mikem@casscounty.com

Sheriff, Jeff Weber, (R), Cass County Sheriff's Office, 2501 W. Wall St., Harrisonville 64701; (816) 380-8305; FAX (816) 380-8558; 600@cassmosheriff.org

Treasurer, Steve Cheslik, (R), Cass County Courthouse, 102 E. Wall St., Harrisonville 64701; (816) 380-8105; FAX (816) 380-8101; stevec@casscounty.com

*Appointed

Cedar County

County seat and zip code: Stockton 65785. **County population:** 13,982. **Classification:** Third class. **Assessed valuation:** \$170,074,544. **Square miles:** 471. **Organized:** February 14, 1845. **Named for:** Its abundance of cedar trees. **Website:** www.cedarcountymo.gov

Assessor, Chad E. Pyle, (R), Cedar County Courthouse, 113 South St., PO Box 580,

Stockton 65785; (417) 276-6700, ext. 259; FAX (417) 276-2207; assessor@cedarcountymo.gov

Clerk Circuit Court, Melinda Gumm, (R), Cedar County Courthouse, 113 South St., PO Box 665, Stockton 65785; (417) 276-6700, ext. 230; (417) 276-5001; melindagumm@courts.mo.gov

Clerk County Commission, Peggy Kenney, (R), Cedar County Courthouse, 113 South St., Stockton 65785; (417) 276-6700, ext. 221; FAX (417) 276-3461; peggykclerk@yahoo.com

Collector of Revenue, Joan Haines, (R), Cedar County Courthouse, 113 South St., PO Box 280, Stockton 65785; (417) 276-6700, ext. 224; FAX (417) 276-4658; joanhaines@windstream.net

Commissioner, Northern District, Don Boultinghouse, (R), Cedar County Courthouse, 113 South St., Stockton 65785; (417) 276-6700, ext. 221; FAX (417) 276-3461; ncommission@cedarcountymo.gov

Commissioner, Southern District, Robert Foster, (R), Cedar County Courthouse, 113 South St., Stockton 65785; (417) 276-6700, ext. 221; FAX (417) 276-3461; scommission@cedarcountymo.gov

Coroner, Nora Powell, (R), Cedar County Courthouse, 113 South St., Stockton 65785; (417) 276-1999; coroner@cedarcountymo.gov

County Health Department Director, Linda Mann, Community Services, 1317 S. Hwy. 32, El Dorado Springs 64744; (417) 876-5477; FAX (417) 876-5017

Emergency Management Director*, Arlo Rupke, PO Box 235, Stockton 65785; (417) 276-1134; FAX (417) 276-3461; cedarcountyem@live.com

Presiding Commissioner, Marlon Collins, (R), Cedar County Courthouse, 113 South St., Stockton 65785; (417) 276-6700, ext. 221; FAX (417) 276-3461; pcommission@cedarcountymo.gov

Prosecuting Attorney, Ty Gaither, (R), Cedar County Courthouse, 113 South St., Stockton 65785; (417) 276-6700, ext. 236; FAX (417) 276-7739; cedarcopa@windstream.net

Public Administrator, Charlotte Haden, (R), Cedar County Courthouse, 113 South St., Stockton 65785; (417) 276-6700, ext. 265; FAX (417) 276-4588; publicadmin@cedarcountymo.gov

Recorder of Deeds, Carole Wilkerson, (R), Cedar County Courthouse, 113 South St., Stockton 65785; (417) 276-6700, ext. 246; FAX (417) 276-5499; recorder@cedarcountymo.gov

Sheriff, James McCrary, (R), Cedar County Law Enforcement Facility, 202 S. High St., Stockton 65785; (417) 276-5133; FAX (417) 276-5135; jmccrary@cedarcountysheriff.com

Surveyor, Charles (Mark) Francis, Cedar County Courthouse, 113 South St., Stockton 65785; (417) 276-6700, ext. 261; FAX (417) 276-3461; francislansurveying@gmail.com

Treasurer, Ronnie Miller, (R), Cedar County Courthouse, 113 South St., Stockton 65785; (417) 276-6700, ext. 245; cecotreasurer@windstream.net

*Appointed

Chariton County

County seat and zip code: Keytesville 65261.

County population: 7,831. **Classification**: Third class. **Assessed valuation**: \$217,398,767. **Square miles**: 758. **Organized**: November 16, 1820. **Named for**: The Chariton River.

Assessor, Darrin E. Gladbach, (D), Chariton County Courthouse, 306 S. Cherry St., Keytesville 65261; (660) 288-3873; FAX (660) 288-1503; assessor@charitonco.com

Clerk Circuit Court and ex officio Recorder of Deeds, Eric Stallo, (D), Chariton County Courthouse, 306 S. Cherry St., Keytesville 65261; (660) 288-3602; FAX (660) 288-3763; eric.stallo@courts.mo.gov

Clerk County Commission, Susan Littleton, (D), Chariton County Courthouse, 306 S. Cherry St., Keytesville 65261; (660) 288-3273; FAX (660) 288-3403; countyclerk@charitonco.com

Collector-Treasurer, Darlene Shipp, (D), Chariton County Courthouse, 306 S. Cherry St., Keytesville 65261; (660) 288-3789; FAX (660) 288-2041; colltreas@charitonco.com

Commissioner, Eastern District, Steve Atkinson, (D), Chariton County Courthouse, 306 S. Cherry St., Keytesville 65261; (660) 288-3200; FAX (660) 288-3403

Commissioner, Western District, Danny Price, (D), Chariton County Courthouse, 306 S. Cherry St., Keytesville 65261; (660) 288-3200; FAX (660) 288-3403

Coroner, Evan Emmerich, (R), 505 W. Second St., Salisbury 65281; (660) 676-9062; FAX (660) 388-5242; dr.emmerich@outlook.com

County Health Department Administrator, Carrie Scheid, 206 State St., PO Box 214, Keytesville 65261; (660) 288-3675; FAX (660) 288-3725; schelc@lpha.mopublic.org

Emergency 911 Director, Chris Brown, PO Box 15, Keytesville 65261; (660) 288-3460; FAX (660) 288-3462; chariton@centurytel.net

Emergency Management Director, Eric McKenzie, 306 S. Cherry St., Keytesville 65261; (660) 973-0353; FAX (660) 288-3403; eric_mckenzie86@hotmail.com

Presiding Commissioner, Tony McCollum, (D), Chariton County Courthouse, 306 S. Cherry St., Keytesville 65261; (660) 288-3200; FAX (660) 288-3403

Prosecuting Attorney, Robert W. Wheeler, (I), Chariton County Courthouse, 306 S. Cherry St., Keytesville 65261; (660) 288-3275; FAX (660) 288-1415; robert.wheeler@prosecutors.mo.gov

Public Administrator, Regina Emmerich, (D), Chariton County Courthouse, 306 S. Cherry St., Keytesville 65261; (660) 288-3336; FAX (660) 288-3866; remmerichcharitoncountypa@yahoo.com

Sheriff, Richard (Rick) Hershey, (D), Chariton County Jail, 307 S. Cherry St., Keytesville 65261; (660) 288-3277; FAX (660) 288-3612; rgh640@yahoo.com

Christian County

County seat and zip code: Ozark 65721.
County population: 77,422. **Classification**: First class. **Assessed valuation**: \$1,136,490,528.
Square miles: 564. **Organized**: March 8, 1859.
Named for: William Christian, Kentucky Revolutionary War soldier.

Assessor, Danny Gray, (R), Christian County Courthouse, 100 W. Church, Rm. 301, Ozark 65721; (417) 582-4310; FAX (417) 581-3029; assessor@christiancountymo.gov

Clerk Circuit Court, Barb Stillings, (R), Christian County Judicial Center, 110 W. Elm, Rm. 202, Ozark 65721; (417) 581-5120; FAX (417) 581-0391; barb.stillings@courts.mo.gov

Clerk County Commission, Kay Brown, (R), Christian County Courthouse, 100 W. Church, Rm. 304, Ozark 65721; (417) 582-4340; FAX (417) 581-8331; kaybrown@christiancountymo.gov

Collector of Revenue, Ted Nichols, (R), Christian County Courthouse, 100 W. Church, Rm. 206, Ozark 65721; (417) 582-4330; FAX (417) 582-1463; tnichols@christiancountymo.gov

Commissioner, Eastern District, Ralph Phillips, (R), Christian County Courthouse, 100 W. Church, Rm. 100, Ozark 65721; (417) 582-4300; FAX (417) 581-5924; countycommission@christiancountymo.gov

Commissioner, Western District, Hosea Bilyeu, (R), Christian County Courthouse,

100 W. Church, Rm. 100, Ozark 65721; (417) 582-4300; FAX (417) 581-5924; countycommission@christiancountymo.gov

Coroner, Amanda M. Armitage, (R), Christian County Courthouse, 100 W. Church, Rm. 100, Ozark 65721; (417) 840-2950; FAX (417) 724-3206; coronerchristiancounty@hotmail.com

County Auditor, Lacey Hart, (R), Christian County Courthouse, 100 W. Church, Rm. 210, Ozark 65721; (417) 582-4368; FAX (417) 581-9948; lhart@christiancountymo.gov

County Health Department Director*, Cindy Bilyeu, 301 E. Brick St., PO Box 340, Ozark 65721; (417) 581-7285; FAX (417) 581-6130; bilyeuc@lpha.mopublic.org

Emergency Management Director*, Phil Amtower, Christian County Courthouse, 100 W. Church, Rm. 100, Ozark 65721; (417) 582-5400; FAX (417) 582-5420; phila69682@aol.com

Presiding Commissioner, Ray Weter, (R), Christian County Courthouse, 100 W. Church, Rm. 100, Ozark 65721; (417) 582-4300; FAX (417) 581-5924; countycommission@christiancountymo.gov

Prosecuting Attorney, Amy Fite, (R), Christian County Judicial Center, 110 W. Elm, Rm. 109, Ozark 65721; (417) 582-5180; FAX (417) 581-7918; afite@christiancountymo.gov

Public Administrator, Ken Davis, (R), Christian County Courthouse, 100 W. Church, Rm. 207, Ozark 65721; (417) 582-4370; FAX (417) 581-3254; kendavis@christiancountymo.gov

Recorder of Deeds, Kelly Hall, (R), Christian County Courthouse, 100 W. Church, Rm. 104, Ozark 65721; (417) 582-4360; FAX (417) 581-9943; khallrecorder@christiancountymo.gov

Sheriff, Brad Cole, Christian County Judicial Center, 110 W. Elm, Rm. 70, Ozark 65721; (417) 582-5330; FAX (417) 581-1641; bcole@christiancountysheriff.net

Treasurer, Karen Matthews, (R), Christian County Courthouse, 100 W. Church, Rm. 209, Ozark 65721; (417) 582-4348; FAX (417) 581-1191; karenmatthews@christiancountymo.gov

*Appointed

Clark County

County seat and zip code: Kahoka 63445.
County population: 7,139. **Classification**: Third class. **Assessed valuation**: \$111,282,620. **Square**

miles: 507. **Organized:** December 16, 1836.
Named for: William Clark, Governor of the Missouri Territory.

Assessor, Anthony R. Daniel, (D), 111 E. Court St., Ste. 120, Kahoka 63445; (660) 727-3023; FAX (660) 727-2544

Clerk Circuit Court, Kimberly Schantz, (R), 111 E. Court St., Ste. 210, Kahoka 63445; (660) 727-3292; FAX (660) 727-1051

Clerk County Commission, Jena Church, (R), 111 E. Court St., Ste. 110, Kahoka 63445; (660) 727-3283; FAX (660) 727-1088; clark@sos.mo.gov

Collector of Revenue, Michelle Allen, (R), 111 E. Court St., Ste. 140, Kahoka 63445; (660) 727-3787; FAX (660) 727-3788

Commissioner, Eastern District, Henry W. Dienst, (R), 111 E. Court St., Ste. 110, Kahoka 63445; (660) 727-8243; FAX (660) 727-1088

Commissioner, Western District, Gary Webster, (R), 111 E. Court St., Ste. 110, Kahoka 63445; (660) 727-8242; FAX (660) 727-1088

Coroner, Edwin Wilson, (R), 975 E. Main, Kahoka 63445; (660) 727-2117; FAX (660) 727-3743

Presiding Commissioner, Buddy Kattelmann, (R), 111 E. Court St., Ste. 110, Kahoka 63445; (660) 727-8241; FAX (660) 727-1088

Prosecuting Attorney, Holly Conger, (R), 111 E. Court St., Ste. 20, Kahoka 63445; (660) 727-2616; FAX (660) 727-2617

Public Administrator, Wayne Miller, (D), 210 Murphy St., Kahoka 63445; (660) 341-9027; FAX (660) 727-8276

Recorder of Deeds, Melissa Bevans, (R), 111 E. Court St., Ste. 130, Kahoka 63445; (660) 727-8261; FAX (660) 727-8279

Sheriff, Shawn Webster, (R), 518 N. Lincoln, Ste. 1, Kahoka 63445; (660) 341-216-1432; FAX (660) 727-2445

Treasurer, Roberta McAfee, (R), 111 E. Court St., Ste. 150, Kahoka 63445; (660) 727-3272; FAX (660) 727-1088

Clay County

County seat and zip code: Liberty 64068.

County population: 221,939. **Classification:** First class. **Assessed valuation:** \$3,725,800,816. **Square miles:** 403. **Organized:** January 2, 1822. **Named for:** Henry Clay, Kentucky congressman.

Airport, Assistant County Administrator, Mike Benz, Operations, 13106 Rhodus Rd., Excelsior Springs 64024; (816) 407-3435; FAX (816) 628-2204; mbenz@claycountymo.gov

Assessor, Cathy Rinehart, (D), 1 Courthouse Sq., Liberty 64068; (816) 407-3502; FAX (816) 407-3501; crinehart@claycountymo.gov

Auditor, Carol McCaslin, (R), 1 Courthouse Sq., Liberty 64068; (816) 407-3592; FAX (816) 407-3591; cmccaslin@claycountymo.gov

Clerk Circuit Court, Lee Bucksath, Rooney Justice Center, 11 S. Water, Liberty 64068; (816) 407-3901; FAX (816) 407-3888; lbucksath@claycountymo.gov

Clerk County Commission, Megan Thompson, (R), 1 Courthouse Sq., Liberty 64068; (816) 407-3572; FAX (816) 407-3571; megan.thompson@claycountymo.gov

Collector of Revenue, Lydia McEvoy, (R), 1 Courthouse Sq., Liberty 64068; (816) 407-3202; FAX (816) 407-3201; lmcevoy@claycountymo.gov

Commissioner, Eastern District, Luann Ridgeway, (R), 1 Courthouse Sq., Liberty 64068; (816) 407-3613; FAX (816) 407-3601; lridgeway@claycountymo.gov

Commissioner, Western District, Gene Owen, (D), 1 Courthouse Sq., Liberty 64068; (816) 407-3612; FAX (816) 407-3601; gowen@claycountymo.gov

County Administrator, Dean Brookshier, 1 Courthouse Sq., Liberty 64068; (816) 407-3622; FAX (816) 407-3601; dbrookshier@claycountymo.gov

County Counselor, Kevin Graham, 11 E. Kansas St., Liberty 64068; (816) 792-0500; FAX (816) 781-6843; kevin@flookandgraham.com

County Counselor Assistant, Andrew Roffman, 11 E. Kansas St., Liberty 64068; (816) 792-0500; FAX (816) 781-6843; rofflaw@yahoo.com

Emergency Management Director, Will Akins, Rooney Justice Center, 11 S. Water St., Liberty 64068; (816) 407-3706, FAX (816) 407-3751; wakins@sheriffclayco.com

Facilities Manager, Assistant County Administrator, Brad Garrett, 115 S. Main, Liberty 64068; (816) 407-3333; FAX (816) 407-3321; bgarrett@claycountymo.gov

Human Resources Director, Laurie Bonk, 1 Courthouse Sq., Liberty 64068; (816) 407-3662; FAX (816) 407-3661; lbonk@claycountymo.gov

Information Technology Manager, Lutz Mueller, 34 W. Shrader, Ste. B, Liberty 64068; (816) 407-3340; FAX (816) 407-3351; lmueller@claycountymo.gov

Information Technology Director, Assistant County Administrator, Nicole Brown, 1 Courthouse Sq., Liberty 64068; (816) 407-

3656; FAX (816) 407-3601; nbrown@claycountymo.gov

Medical Examiner, Mary H. Dudley, M.D., 660 E. 24th St., Kansas City 64108; (816) 881-6608; FAX (816) 404-1345; mdudley@jackson.gov.org

Parks, Assistant County Administrator, Nicole Brown; 1 Courthouse Sq., Liberty 64068; 816-407-3656, FAX 816-407-3601; nbrown@claycountymo.gov

Planning and Zoning Manager, Kip Jones, 234 W. Schrader, Ste. C, Liberty 64068; (816) 407-3382; FAX (816) 407-3381; kjones@claycountymo.gov

Presiding Commissioner, Jerry Nolte, (R), 1 Courthouse Sq., Liberty 64068; (816) 407-3611; FAX (816) 407-3601; jnolte@claycountymo.gov

Prosecuting Attorney, Dan White, (D), Clay County Courthouse, 11 S. Water St., Liberty 64068; (816) 407-8302; FAX (816) 407-8301; daniel_white@claycopa.com

Public Administrator, Sarah Mills, Rooney Justice Center, 11 S. Water St., Liberty 64068; (816) 407-3252; FAX (816) 407-3251; smills@circuit7.net

Public Health Center Director, Gary Zaborac, 800 Haynes Dr., Liberty 64068; (816) 595-4200; FAX (816) 792-1285; gzaborac@clayhealth.com

Public Services, Assistant County Administrator, Nicole Brown, 1 Courthouse Sq., Liberty 64068; (816) 407-3656; FAX (816) 407-3601; nbrown@claycountymo.gov

Recorder of Deeds, Katee Porter, (R), 1 Courthouse Sq., Liberty 64068; (816) 407-3552; FAX (816) 407-3601; kporter@claycountymo.gov

Sheriff, Paul Vescovo, (R), Clay County Courthouse, 11 S. Water St., Liberty 64068; (816) 407-3752; FAX (816) 407-3751; pvescovo@sheriffclayco.com

Treasurer, Ted Graves, (R), 1 Courthouse Sq., Liberty 64068; (816) 407-3542; FAX (816) 407-3541; tgraves@claycountymo.gov

Clinton County

County seat and zip code: Plattsburg 64477. **County population:** 20,743. **Classification:** Third class. **Assessed valuation:** \$293,318,273. **Square miles:** 423. **Organized:** January 2, 1833. **Named for:** DeWitt Clinton, Governor of New York.

Assessor, Cindy Carter, (D), Clinton County Courthouse, 207 N. Main, PO Box 436, Plattsburg 64477; (816) 539-3716; FAX (816) 539-3097

Clerk Circuit Court and ex officio Recorder of Deeds, Molly Livingston, (D), Clinton County Courthouse, 207 N. Main, PO Box 275, Plattsburg 64477; (816) 539-3731; FAX (816) 539-3893; molly.livingston@courts.mo.gov

Clerk County Commission, Mary Blanton, (D), Clinton County Courthouse, 207 N. Main, Rm. 103, Plattsburg 64477; (816) 539-3713; FAX (816) 539-3072; mblanton@centurytel.net

Collector of Revenue, Michele Wells, (R), Clinton County Courthouse, 207 N. Main, PO Box 334, Plattsburg 64477; (816) 539-3726; FAX (816) 539-2240

Commissioner, First District, Gary McCrea, (R), Clinton County Courthouse, 207 N. Main, Rm. 102, Plattsburg 64477; (816) 539-2536; FAX (816) 539-3072

Commissioner, Second District, Larry King, (D), Clinton County Courthouse, 207 N. Main, Rm. 102, Plattsburg 64477; (816) 539-2536; FAX (816) 539-3072

Coroner, Lee Hanks, (R), 8206 NW Old U.S. Hwy. 1169, Gower 64454; (816) 646-1133

County Health Department Director*, Blair Shock, 106 Bush Hwy., Plattsburg 64477; (816) 539-2144; FAX (816) 539-3306; shockb@lpha.mopublic.org

County Highway Engineer*, John Noble, Clinton County Courthouse, 207 N. Main, Plattsburg 64477; (816) 539-2932; FAX (816) 539-3622

Emergency Management Director*, Blair Shock, Clinton County Courthouse, 207 N. Main, Plattsburg 64477; (816) 244-8925; FAX (816) 539-3072; blair.shock@clintoncomo.org

Presiding Commissioner, Wade Wilken Jr., (R), Clinton County Courthouse, 207 N. Main, Rm. 102, Plattsburg 64477; (816) 539-2536; FAX (816) 539-3072; cccomm@centurytel.net

Prosecuting Attorney, Joe Gagnon, (D), Clinton County Courthouse, 207 N. Main, PO Box 285, Plattsburg 64477; (816) 539-3711; FAX (816) 539-3026

Public Administrator, Nancy D. Wingate, (D), 6437 NE Crouch Rd., Turney 64493; (816) 592-0177

Sheriff, Larry Fish, (D), Clinton County Courthouse, 207 N. Main, Rm. 106, Plattsburg 64477; (816) 539-3777; FAX (816) 539-2346

Treasurer, Leann Gump, (D), Clinton County Courthouse, 207 N. Main, Rm. 113, Plattsburg 64477; (816) 539-3724; FAX (816) 539-2240; clcotreas@centurytel.net

*Appointed

Cole County

County seat and zip code: Jefferson City 65101. **County population:** 76,699. **Classification:** First class. **Assessed valuation:** \$1,399,294,448. **Square miles:** 400. **Organized:** November 16, 1820. **Named for:** Stephen Cole, pioneer settler and Indian fighter.

Assessor, Chris Estes, (R), Carnegie Bldg., 210 Adams St., Jefferson City 65101; (573) 634-9131; FAX (573) 634-9139

Auditor, Kristen Berhorst, (R), Cole County Courthouse Annex, 311 E. High St., Rm. 301, Jefferson City 65101; (573) 634-9123; FAX (573) 634-7797

Clerk Circuit Court, Dawnel Davidson, (R), Cole County Courthouse, 301 E. High St., Rm. 200, PO Box 1870, Jefferson City 65101; (573) 634-9150; FAX (573) 635-0796

Clerk County Commission, Steve Korsmeyer, (R), Cole County Courthouse Annex, 311 E. High St., Rm. 201, Jefferson City 65101; (573) 634-9101; FAX (573) 681-9678; skorsmeyer@colecouny.org

Collector of Revenue, Larry Vincent, (R), Cole County Courthouse Annex, 311 E. High St., Rm. 100, Jefferson City 65101; (573) 634-9124; FAX (573) 634-9060

Commissioner, Eastern District, Jeff Hoelscher, (R), Cole County Courthouse Annex, 311 E. High St., Rm. 200, Jefferson City 65101; (573) 634-9112; FAX (573) 634-8031

Commissioner, Western District, Kris Schepeler, (R), Cole County Courthouse Annex, 311 E. High St., Rm. 200, Jefferson City 65101; (573) 634-9111; FAX (573) 634-8031

Coroner, Carl R. Doerhoff, M.D., 1705 Christy Dr., Jefferson City 65101; (573) 659-5500

County Health Department Director*, Kristi Campbell, 1616 Industrial Dr., Jefferson City 65109; (573) 636-2181; FAX (573) 636-3851

County Highway Engineer*, Eric Landwehr, 5055 Monticello Rd., Jefferson City 65109; (573) 636-3614; FAX (573) 636-8389

Director of Public Works*, Larry Benz, 5055 Monticello Rd., Jefferson City 65109; (573) 636-3614; FAX (573) 636-8389

Emergency Management Director*, Bill Farr, 1736 Southridge Dr., Jefferson City 65109; (573) 634-9146; FAX (573) 634-5666

Presiding Commissioner, Sam Bushman, (R), Cole County Courthouse Annex, 311 E. High St., Rm. 200, Jefferson City 65101; (573) 634-9113; FAX (573) 634-8031

Prosecuting Attorney, Mark Richardson, (R), Cole County Courthouse Annex, 311 E. High St., Rm. 300, Jefferson City 65101; (573) 634-9180; FAX (573) 634-7797

Public Administrator, Joe Kuensting, (R), 301 E. High St., Rm. 101, Jefferson City 65101; (573) 634-9199; FAX (573) 634-6275

Recorder of Deeds, Ralph Bray, (R), Cole County Courthouse Annex, 311 E. High St., Rm. 101, Jefferson City 65101; (573) 634-9115; FAX (573) 634-4631

Sheriff, John Wheeler, (R), 350 E. High St., PO Box 426, Jefferson City 65102; (573) 634-9160; FAX (573) 634-2336

Treasurer, Eric Peters, (R), Cole County Courthouse, 301 E. High St., Rm. 306, Jefferson City 65101; (573) 634-9121; FAX (573) 634-8257

*Appointed

Cooper County

County seat and zip code: Boonville 65233. **County population:** 17,601. **Classification:** Third class. **Assessed valuation:** \$220,130,806. **Square miles:** 566. **Organized:** December 17, 1818. **Named for:** Sarshal and Benjamin Cooper, pioneer settlers.

Assessor, James R. Lachner, (R), Cooper County Courthouse, 200 Main St., Rm. 22, Boonville 65233; (660) 882-2646; FAX (660) 882-2640; assessor@coopercountymmo.gov

Clerk Circuit Court, Nancy Fisher, (R), Cooper County Courthouse, 200 Main St., Rm. 31, Boonville 65233; (660) 882-2232; FAX (660) 882-2043; nancy.fisher@courts.mo.gov

Clerk County Commission, Darryl Kempf, (D), Cooper County Courthouse, 200 Main St., Rm. 23, Boonville 65233; (660) 882-2114; FAX (660) 882-5645; countyclerk@coopercountymmo.gov

Collector of Revenue, Diana L. Thomas, (R), Cooper County Courthouse, 200 Main St., Rm. 27, Boonville 65233; (660) 882-2584; FAX (660) 882-9058; collector@coopercountymmo.gov

Commissioner, Eastern District, Charlie Melkersman, (R), Cooper County Courthouse, 200 Main St., Rm. 24, Boonville 65233; (660) 882-2228; FAX (660) 882-5645; charlie.melkersman@coopercountymmo.gov

Commissioner, Western District, David Booker, (R), Cooper County Courthouse, 200 Main St., Rm. 24, Boonville 65233; (660) 882-2228; FAX (660) 882-5645; david.booker@coopercountymmo.gov

Coroner, James Hurt, (R), 220 Mohawk, Boonville 65233; (660) 882-7532; jameshurt31@yahoo.com

County Health Department Director, Melanie Hutton, 17040 Klinton Dr., Boonville 65233; (660) 882-2626; FAX (660) 882-2586; melanie.hutton@coopercountypublichealth.com

Emergency Management Co-Directors, Chris Howard & Larry Oerly, 200 Main St., Ste. 911, Boonville 65233; (660) 882-2614; FAX (660) 882-7908; chris.howard@coopercountymo.gov; larry.oerly@coopercountymo.gov

Presiding Commissioner, Don Baragary, (R), Cooper County Courthouse, 200 Main St., Rm. 24, Boonville 65233; (660) 882-2228; FAX (660) 882-5645; don.baragary@coopercountymo.gov

Prosecuting Attorney, Douglas Abele, (R), United Missouri Bank Bldg., 422 E. Spring St., Boonville 65233; (660) 882-7577; FAX (660) 882-6621; dabele@c-magic.com

Public Administrator, Julie Doerr, (R), 200 Main St., Rm. 25, Boonville 65233; (660) 882-5022; FAX (660) 882-6675; publicadministrator@coopercountymo.gov

Recorder of Deeds, Georgia Esser, (R), 200 Main St., Rm. 26, Boonville 65233; (660) 882-2161, FAX (660) 882-2155; recorder@coopercountymo.gov

Sheriff, Jerry Wolfe, (R), Cooper County Courthouse, 200 Main St., Rm. 33, Boonville 65233; (660) 882-2771; FAX (660) 882-7075; jerry.wolfe@coopercountymo.gov

Treasurer, Marcia Imhoff, (R), Cooper County Courthouse, 200 Main St., Rm. 21, Boonville 65233; (660) 882-0451; FAX (660) 882-5645; marcia.imhoff@coopercountymo.gov

Crawford County

County seat and zip code: Steelville 65565.

County population: 24,696. **Classification:** Third class. **Assessed valuation:** \$269,702,812. **Square miles:** 744. **Organized:** January 23, 1829. **Named for:** William H. Crawford, Secretary of War.

Assessor, Kellie Vestal, (R), 101 Third St., PO Box 149, Steelville 65565; (573) 775-2065; crawassr@misn.com

Clerk Circuit Court, Karen R. Harlan, (R), Crawford County Courthouse, 302 W. Main St., PO Box 1550, Steelville 65565; (573) 775-2866; FAX (573) 775-2452

Clerk County Commission, John G. Martin, (R), Crawford County Courthouse, 302 W. Main St., PO Box AS, Steelville 65565; (573) 775-2376; FAX (573) 775-3066; crawford@sos.mo.gov

Collector of Revenue, Pat Schwent, (R), 101 Third St., PO Box 250, Steelville 65565; (573) 775-2845; FAX (573) 775-4295; collector@misn.com

Commissioner, First District, Rob Cummings, (R), Crawford County Courthouse, 302 W. Main St., PO Box AS, Steelville 65565; (573) 775-3539; FAX (573) 775-3066; crawford@sos.mo.gov

Commissioner, Second District, Jared Boast, (R), Crawford County Courthouse, 302 W. Main St., PO Box AS, Steelville 65565; (573) 775-3539; FAX (573) 775-3066; crawford@sos.mo.gov

Coroner, Paul Hutson, (R), PO Box 306, Steelville 65565; (573) 775-4250; FAX (573) 775-3339; pkhutson@misn.com

County Health Department Director, Kimberly Smith, PO Box 367, Steelville 65565; (573) 775-2555

County Surveyor, Mark Mueller, (R), 140 Merrihills Dr., Cuba 65453; (573) 885-6811; FAX (573) 885-2593; mueller01@centurytel.net

Emergency Management Director, Scott Cason, 61 E. Hwy. 8, Steelville 65565; (573) 775-4911

Presiding Commissioner, Leo Sanders, (R), Crawford County Courthouse, 302 W. Main St., PO Box AS, Steelville 65565; (573) 775-3539; FAX (573) 775-3066; crawford@sos.mo.gov

Prosecuting Attorney, J. Kent Howald, (R), Crawford County Courthouse, 302 W. Main St., PO Box 486, Steelville 65565; (573) 775-2326; ccpa@misn.com

Public Administrator, Franky Todd, (R), Crawford County Courthouse, 302 W. Main St., PO Box 1429, Steelville 65565; (573) 775-3440; FAX (573) 775-4177; crawfordcoba@hotmail.com

Recorder of Deeds, Kimberly A. Cook, (R), Crawford County Courthouse, 302 W. Main St., PO Box 236, Steelville 65565; (573) 775-5048; FAX (573) 775-3365; recorder@misn.com

Sheriff, Darin Layman, (R), 212 Third St., PO Box BE, Steelville 65565; (573) 775-2125; FAX (573) 775-2126; ccsd@misn.com

Treasurer, Catie Ringeisen, (R), Crawford County Courthouse, 302 W. Main St., PO Box 484, Steelville 65565; (573) 775-2897; treasurer@misn.com

Dade County

County seat and zip code: Greenfield 65661.

County population: 7,883. **Classification:** Third class. **Assessed valuation:** \$96,853,203. **Square miles:** 491. **Organized:** January 29, 1841. **Named for:** Francis L. Dade, pioneer settler.

Assessor, Annette Black, (R), Dade County Courthouse, 300 W. Water St., Greenfield 65661; (417) 637-2224; FAX (417) 637-2224

Clerk Circuit Court, Mary McGee, (R), Dade County Courthouse, 300 W. Water St., Greenfield 65661; (417) 637-2271; FAX (417) 637-5055

Clerk County Commission, Melinda Wright, (R), Dade County Courthouse, 300 W. Water St., Greenfield 65661; (417) 637-2724; FAX (417) 637-1006; dade@sos.mo.gov

Commissioner, Eastern District, Dallas Maxwell, (R), Dade County Courthouse, 300 W. Water St., Greenfield 65661; (417) 637-2724; FAX (417) 637-1006

Commissioner, Western District, David Rusch, (R), Dade County Courthouse, 300 W. Water St., Greenfield 65661; (417) 637-2724; FAX (417) 637-1006

Coroner, Gary Banta, (I), 520 S. Main, Greenfield 65661; (417) 637-2071

County Health Department Director*, Pamela Allen, 413 W. Water St., Greenfield 65661; (417) 637-2345; FAX (417) 637-2507

Emergency Management Director*, Kim Kinder, Dade County Courthouse, 300 W. Water St., Greenfield 65661; (417) 637-0270

Presiding Commissioner, Randy Daniel, (R), Dade County Courthouse, 300 W. Water St., Greenfield 65661; (417) 637-2724; FAX (417) 637-1006

Prosecuting Attorney*, Kaitlin S. Greenwade, Esq., (R), Dade County Courthouse, 300 W. Water St., Greenfield 65661; (417) 637-2121

Public Administrator, Chrissy Welch, (R), Dade County Courthouse, 300 W. Water, Greenfield 65661; (417) 637-6076

Recorder of Deeds, Carolyn Kile, (R), Dade County Courthouse, 300 W. Water St., Greenfield 65661; (417) 637-5373

Sheriff, Max Huffman, (R), 201 E. Water, Greenfield 65661; (417) 637-2312; FAX (417) 637-2508

Surveyor*, Brian Atnip, Dade County Courthouse, 300 W. Water St., Greenfield 65661; FAX (417) 637-2724

Treasurer and Collector of Revenue, Rod O'Connor, (R), Dade County Courthouse, 300 W. Water St., Greenfield 65661; (417) 637-2732

*Appointed

Dallas County

County seat and zip code: Buffalo 65622.
County population: 16,777. **Classification:**

Third class. **Assessed valuation:** \$164,247,557.
Square miles: 543. **Organized:** January 29, 1841.
Named for: George M. Dallas, diplomat and later vice president.

Assessor, Sue Doty, (R), Dallas County Administration Bldg., 102 S. Cedar, PO Box 263, Buffalo 65622; (417) 345-8774; FAX (417) 345-1752; daccess1@centurytel.net

Clerk Circuit Court, Susan Potter, (R), Dallas County Courthouse, PO Box 373, Buffalo 65622; (417) 345-2243; FAX (417) 345-5539; susan.potter@courts.mo.gov

Clerk County Commission, Stephanie Hendricks, (R), Dallas County Administration Bldg., 102 S. Cedar, PO Box 436, Buffalo 65622; (417) 345-2632; FAX (417) 345-5321; dallas@sos.mo.gov

Collector of Revenue, Sheryl Ferrell, (R), Dallas County Administration Bldg., 102 S. Cedar, PO Box 529, Buffalo 65622; (417) 345-7836; FAX (417) 345-4997; dccoll1@centurytel.net

Commissioner, Northern District, Roger Bradley, (R), Dallas County Administration Bldg., 102 S. Cedar, PO Box 436, Buffalo 65622; (417) 345-2632; FAX (417) 345-5321

Commissioner, Southern District, Jerry Brown, (R), Dallas County Administration Bldg., 102 S. Cedar, PO Box 436, Buffalo 65622; (417) 345-2632; FAX (417) 345-5321

Coroner, Charles (Chuck) Nimmo, (R), 112 W. Kennedy Blvd., Buffalo 65622; (417) 345-8785

County Health Department Director*, Cheryl Eversole, 1001 W. Main St., PO Box 199, Buffalo 65622; (417) 345-2332; FAX (417) 345-2025

County Surveyor, Greg Maynard, (R), 193 Bison Rd., Buffalo 65622; (417) 345-7623

Emergency Management Director*, Jason Wendlandt, PO Box 436, Buffalo 65622; (417) 752-3203; FAX (417) 345-5321; jasewend19@live.com

Presiding Commissioner, Kevin D. Sharpe, (R), Dallas County Administration Bldg., 102 S. Cedar, PO Box 436, Buffalo 65622; (417) 345-2632; FAX (417) 345-5321

Prosecuting Attorney, Barbara J. Viets, (R), 119 E. Main St., PO Box 20, Buffalo 65622; (417) 345-5644; FAX (417) 345-5561; bviets@positech.net

Public Administrator, Carol Johnson, (R), PO Box 1497, Buffalo 65622; (417) 345-5899; FAX (417) 345-5899; dallascopubad@yahoo.com

Recorder of Deeds, Stacy Satterfield, (R), Dallas County Courthouse, PO Box 406, Buffalo 65622; (417) 345-2242; FAX (417) 345-2230; ddallas000@centurytel.net

Sheriff, Scott Rice, (R), Dallas County Detention Center, 204 S. Poplar St., PO Box 405, Buffalo 65622; (417) 345-2441

Treasurer, Becky Schofield, (R), Dallas County Administration Bldg., 102 S. Cedar, PO Box 605, Buffalo 65622; (417) 345-2020; FAX (417) 345-5321; dallas024@centurytel.net

*Appointed

Daviess County

County seat and zip code: Gallatin 64640. **County population:** 8,433. **Classification:** Third class. **Assessed valuation:** \$121,244,646. **Square miles:** 568. **Organized:** December 29, 1836. **Named for:** Joseph H. Daviess, Kentucky soldier in the War of 1812.

Assessor, Betty Harmison, (R), Daviess County Courthouse, 102 N. Main, First Fl., Gallatin 64640; (660) 663-3300

Clerk Circuit Court, Pam Howard, (D), Daviess County Courthouse, 102 N. Main, PO Box 337, Gallatin 64640; (660) 663-2532; FAX (660) 663-2646; pam.howard@courts.mo.gov

Clerk County Commission, Vicki J. Corwin, (D), Daviess County Courthouse, 102 N. Main, Ste. 5, Gallatin 64640; (660) 663-2641; FAX (660) 663-3075; daviess.county@sos.mo.gov

Collector/Treasurer, Reta J. Rains, (D), Daviess County Courthouse, 102 N. Main, Ste. 1, Gallatin 64640; (660) 663-2432; FAX (660) 663-9270; daviesscocoltreas@windstream.net

Commissioner, District 1, David Cox, (D), Daviess County Courthouse, 102 N. Main, Gallatin 64640; (660) 663-2641; daviesscounty@windstream.net

Commissioner, District 2, Wayne Utte, (R), Daviess County Courthouse, 102 N. Main, Gallatin 64640; (660) 663-2641; daviesscounty@windstream.net

Coroner, David W. McWilliams, (D), 1329 W. Grand St., Gallatin 64640; (660) 663-2117

County Health Department Director, Cheryl Alexander, 609 S. Main St., Gallatin 64640; (660) 663-2414

Emergency Management Director, Randy Sims, Daviess County Courthouse, 102 N. Main, Ste. 4, Gallatin 64640; (660) 749-5856; daviesscounty@windstream.net

Presiding Commissioner, Randy Sims, (R), Daviess County Courthouse, 102 N. Main, Gallatin 64640; (660) 663-2641; daviesscounty@windstream.net

Prosecuting Attorney, Andrea (Annie) Gibson, (D), Daviess County Courthouse, 102 N. Main, Gallatin 64640; (660) 663-4129; FAX

(660) 663-3374; daviesscountypa@gmail.com

Public Administrator, Kayla Micheal, (R), Daviess County Courthouse, 102 N. Main, Gallatin 64640; (660) 663-4160

Recorder of Deeds, Jane McKinsey, (D), Daviess County Courthouse, 102 N. Main, PO Box 132, Gallatin 64640; (660) 663-3183; FAX (660) 663-3376; dcrecorder@windstream.net

Sheriff, Ben Becerra, (D), Daviess County Courthouse, 102 N. Main, Rm. 2, Gallatin 64640; (660) 663-2031; FAX (660) 663-2149; daviess@windstream.net

DeKalb County

County seat and zip code: Maysville 64469. **County population:** 12,892. **Classification:** Third class. **Assessed valuation:** \$156,818,069. **Square miles:** 425. **Organized:** February 25, 1845. **Named for:** Johann Kalb, Baron de Kalb.

Assessor, Ruth A. Ross, (D), DeKalb County Courthouse, PO Box 248, Maysville 64469; (816) 449-2212; assessor@unitedfiber.email

Clerk Circuit Court and ex officio Recorder of Deeds, Julie Whitsell, (R), DeKalb County Courthouse, PO Box 248, Maysville 64469; (816) 449-2602; julie.whitsell@courts.mo.gov

Clerk County Commission, Melissa (Missy) Meek, (R), DeKalb County Courthouse, PO Box 248, Maysville 64469; (816) 449-5402; FAX (816) 449-2440; countyclerk@unitedfiber.email

Collector/Treasurer, Jessica Lee, (R), DeKalb County Courthouse, PO Box 248, Maysville 64469; (816) 449-5810; FAX (816) 449-2440; dekalbcoll@unitedfiber.email

Commissioner, Eastern District, Garry McFee, (R), DeKalb County Courthouse, PO Box 248, Maysville 64469; (816) 449-5402; gsmcfee@hotmail.com

Commissioner, Western District, Kyle White, (R), DeKalb County Courthouse, PO Box 248, Maysville 64469; (816) 449-5402; kylewhite726@me.com

Coroner, Heath Turner, (R), 603 S. Sloan, Maysville 64469; (816) 449-2126; hbtturner1@yahoo.com

Emergency Management Director, Harold O. Allison, (R), PO Box 248, Maysville 64469; (816) 449-5545; harold@haroldallison.com

Presiding Commissioner, Harold O. Allison, (R), DeKalb County Courthouse, PO Box 248, Maysville 64469; (816) 449-5402; harold@haroldallison.com

Prosecuting Attorney, Erik C. Tate, (D), DeKalb County Courthouse, PO Box 248, Maysville 64469; (816) 449-2279; erik.tate@prosecutors.mo.gov

Public Administrator, Connie Bray, (R), 4095 NE Cook Rd., Weatherby 64497; (816) 449-5724

Recorder of Deeds, JoAnn Marshall, (D), DeKalb County Courthouse, PO Box 248, Maysville 64469; (816) 449-2602; recorder@unitedfiber.email

Sheriff, Andy Clark, (R), DeKalb County Courthouse, PO Box 317, Maysville 64469; (816) 449-5802; dekalbco718@gmail.com

Dent County

County seat and zip code: Salem 65560.

County population: 15,681. **Classification:** Third class. **Assessed valuation:** \$158,285,099. **Square miles:** 755. **Organized:** February 10, 1851. **Named for:** Lewis Dent, pioneer settler.

Assessor, Tina Whitaker, (D), Dent County Courthouse, 400 N. Main St., Salem 65560; (573) 729-6010; FAX (573) 729-6106; dentcounty@embarqmail.com

Clerk Circuit Court, Becky Goforth Swiney, (D), Dent County Judicial Bldg., 112 E. Fifth St., Salem 65560; (573) 729-3931; FAX (573) 729-9414; becky.swiney@courts.mo.gov

Clerk County Commission, Angie Curley, (D), Dent County Courthouse, 400 N. Main St., Salem 65560; (573) 729-4144; FAX (573) 729-3350; dent@sos.mo.gov

Collector of Revenue, Dennis O. Medlock, (D), Dent County Courthouse, 400 N. Main St., Salem 65560; (573) 729-3911; FAX (573) 729-5278; dentcounty1@embarqmail.com

Commissioner, First District, Dennis Purcell, (R), Dent County Courthouse, 400 N. Main St., Salem 65560; (573) 729-3350; FAX (573) 729-3044; dpurcell@centurylink.net

Commissioner, Second District, Gary Larson, (R), Dent County Courthouse, 400 N. Main St., Salem 65560; (573) 729-3044; FAX (573) 729-3044; garymlarson@hotmail.com

Coroner, Gina White, (D), 205 E. Fourth St., Salem 65560; (573) 729-2381; FAX (573) 729-2391; coroner_dc617@live.com

County Health Department Director, Kendra Mobray, Dent County Health Center, 501 S. McArthur, Salem 65560; (573) 729-3106; FAX (573) 729-3546; kendra.mobray@lpha.mopublic.org

County Surveyor, Craig Ruble, (D), 419 Co. Rd. 5170, Salem 65560; (573) 729-8740

Emergency Management Director, Brad Nash, Dent County Fire District, Salem 65560; (573) 247-2578; FAX (573) 729-6650; dcpd801@embarqmail.com

Presiding Commissioner, Darrell Skiles, (R), Dent County Courthouse, 400 N. Main St., Salem 65560; (573) 729-3044; FAX (573) 729-3044; darrellskiles@hotmail.com

Prosecuting Attorney, Andrew M. Curley, (R), Dent County Judicial Bldg., 112 E. Fifth St., Salem 65560; (573) 729-3406; FAX (573) 729-3728; pa@dentcountypa.com

Public Administrator, James Kotschedoff, (R), 205 E. Fourth St., Salem 65560; (573) 729-6088; FAX (573) 729-9414; dentpublicadmin@hotmail.com

Recorder of Deeds, Cindy Ard, (R), Dent County Judicial Bldg., 112 E. Fifth St., Salem 65560; (573) 729-2198; FAX (573) 729-9414; dentcodeeds@embarqmail.com

Sheriff, Bob Wells, (R), Dent County Judicial Bldg., 112 E. Fifth St., Salem 65560; (573) 729-3241; FAX (573) 729-3058; bwells@dentcountysheriff.org

Treasurer, Denita Williams, (R), Dent County Courthouse, 400 N. Main St., Salem 65560; (573) 729-8260; FAX (573) 729-6106; denitakay_w@yahoo.com

Douglas County

County seat and zip code: Ava 65608. **County population:** 13,684. **Classification:** Third class. **Assessed valuation:** \$128,091,139. **Square miles:** 814. **Organized:** October 29, 1857. **Named for:** Stephen A. Douglas, Illinois senator and later presidential candidate.

Assessor, Alicia Degase, (R), Douglas County Courthouse, 203 SE Second Ave., PO Box 92, Ava 65608; (417) 683-2829; FAX (417) 683-4003

Clerk Circuit Court and ex officio Recorder of Deeds, Kim Hathcock, (R), Douglas County Courthouse, 203 SE Second Ave., PO Box 249, Ava 65608; (417) 683-4713; FAX (417) 683-2794 or (417) 683-3121; kim.hathcock@courts.mo.gov

Clerk County Commission, Karry Davis, (R), Douglas County Courthouse, 203 SE Second Ave., PO Box 398, Ava 65608; (417) 683-4714; FAX (417) 683-1017; douglas@sos.mo.gov

Collector of Revenue, Laura Stillings, (R), Douglas County Courthouse, 203 SE Second Ave., PO Box 1330, Ava 65608; (417) 683-4314; FAX (417) 683-4246; dccollectr@gmail.com

- Commissioner, District 1**, Craig Cunningham, (R), Douglas County Courthouse, 203 SE Second Ave., PO Box 398, Ava 65608; (417) 683-6080; FAX (417) 683-1017
- Commissioner, District 2**, Lawson Curtis, (R), Douglas County Courthouse, 203 SE Second Ave., PO Box 398, Ava 65608; (417) 683-6080; FAX (417) 683-1017
- Coroner***, Rick Miller, (R), PO Box 63, Ava 65608; FAX (417) 543-0208; rickmiller5061@yahoo.com
- County Health Department Director***, Valerie Reese, PO Box 940, Ava 65608; (417) 683-4174; FAX (417) 683-4111; valerier@dchd.org
- County Surveyor***, W. Andrew Daniel, Rt. 6 Box 6118, Ava 65608; (417) 683-6831; adaniel32@hotmail.com
- Emergency Management Director**, Danny Maggard, PO Box 398, Ava 65608; (417) 683-3315; ava3132003@gmail.com
- Presiding Commissioner**, Lance Stillings, (R), Douglas County Courthouse, 203 SE Second Ave., PO Box 398, Ava 65608; (417) 683-6080; FAX (417) 683-1017
- Prosecuting Attorney**, Christopher Wade, (R), PO Box 245, Ava 65608; (417) 683-2919; FAX (417) 683-0138; douglascountypa@centurylink.net
- Public Administrator**, Shelia Miller, (R), Douglas County Courthouse, 203 SE Second Ave., PO Box 308, Ava 65608; (417) 683-3499; smillerdcpa@gmail.com
- Recorder of Deeds**, Jacinda Sheppard, (R), 203 SE Second Ave., PO Box 1528, Ava 65608; (417) 683-1219; FAX (417) 683-1275; douglascountyrecorder@centurytel.net
- Sheriff**, Chris Degase, (R), Douglas County Courthouse, 203 SE Second Ave., PO Box 907, Ava 65608; (417) 683-1020; FAX (417) 683-3100; chris@dcsosheriff.com
- Treasurer**, Theresa Miller, (R), Douglas County Courthouse, 203 SE Second Ave., PO Box 203, Ava 65608; (417) 683-2183; FAX (417) 683-2092; theresamiller63@yahoo.com
- Assessor**, Karen Vandiver, (D), Dunklin County Courthouse, PO Box 727, Kennett 63857; (573) 888-1409; FAX (573) 888-4711
- Clerk Circuit Court**, Paula Gargus, (D), Dunklin County Courthouse, Kennett 63857; (573) 888-2456; FAX (573) 888-0754
- Clerk County Commission**, Kent Hampton, (R), Dunklin County Courthouse, PO Box 188, Kennett 63857; (573) 888-1374; FAX (573) 888-2832; dunklin@sos.mo.gov
- Collector/Treasurer**, Kathy Rasberry, (D), Dunklin County Courthouse, PO Box 445, Kennett 63857; (573) 888-2180; FAX (573) 888-2180
- Commissioner, First District**, Ron Huber, (R), Dunklin County Courthouse, PO Box 188, Kennett 63857; (573) 888-4460; FAX (573) 888-2832
- Commissioner, Second District**, Patrick McHaney, (D), Dunklin County Courthouse, PO Box 188, Kennett 63857; (573) 888-4460; FAX (573) 888-2832
- Coroner**, James B. Powell, (D), 22882 State Hwy. AB, Malden 63863; (573) 276-7939
- County Health Department Director**, Steve Neal, 1051 Jones St., Kennett 63857; (573) 717-7317
- Emergency Management Director***, Larry Kelley, 1175 Floyd St., Kennett 63857; (573) 344-5545; FAX (573) 888-2604
- Presiding Commissioner**, Don Collins, (D), Dunklin County Courthouse, PO Box 188, Kennett 63857; (573) 888-4460; FAX (573) 888-2832; don@rsc-cpa.com
- Prosecuting Attorney**, Jeff McCormick, (D), Dunklin County Justice Center, PO Box 864, Kennett 63857; (573) 888-6676; FAX (573) 888-6677
- Public Administrator**, Matthew W. Jackson, (D), PO Box 62, Kennett 63857; (573) 888-1433; FAX (573) 888-6781
- Recorder of Deeds**, Susan Luce, (D), Dunklin County Courthouse, PO Box 389, Kennett 63857; (573) 888-3468; FAX (573) 888-8956; slucerecorder@yahoo.com
- Sheriff**, Bob Holder, (R), PO Box 801, Kennett 63857; (573) 888-2424; FAX (573) 888-2604; dccourthouse@yahoo.com

*Appointed

Dunklin County

County seat and zip code: Kennett 63857.
County population: 31,953. **Classification:** Third class. **Assessed valuation:** \$293,694,881.
Square miles: 547. **Organized:** February 14, 1845. **Named for:** Daniel Dunklin, Governor of Missouri.

*Appointed

Franklin County

County seat and zip code: Union 63084.
County population: 101,492. **Classification:** First class. **Assessed valuation:** \$1,825,539,692.

Square miles: 922. **Organized:** December 11, 1818. **Named for:** Benjamin Franklin.

Assessor, Tom Copeland, (R), Franklin County Administration Bldg., 400 E. Locust, Rm. 105, Union 63084; (636) 583-6346; FAX (636) 583-6383; tcopeland@franklinmo.net

Auditor, Tandra L. Vemmer, (R), Franklin County Administration Bldg., 400 E. Locust, Rm. 203, Union 63084; (636) 583-6350; FAX (636) 583-7355; tvemmer@franklinmo.net

Clerk Circuit Court, Bill D. Miller, (R), Franklin County Judicial Center, 401 E. Main, Union 63084; (636) 583-7378; bill.miller@courts.mo.gov

Clerk County Commission, Debbie Door, (R), Franklin County Administration Bldg., 400 E. Locust, Rm. 201, Union 63084; (636) 583-6355; FAX (636) 583-7320; ddoor@franklinmo.net

Collector of Revenue, Linda Emmons, (R), Franklin County Administration Bldg., 400 E. Locust, Rm. 103, Union 63084; (636) 583-6353; FAX (636) 583-6398; collector@franklinmo.net

Commissioner, First District, Tim Brinker, (R), Franklin County Administration Bldg., 400 E. Locust, Rm. 206, Union 63084; (636) 583-6358; FAX (636) 583-6399; tbrinker@franklinmo.net

Commissioner, Second District, Dave Hinson, (R), Franklin County Administration Bldg., 400 E. Locust, Rm. 206, Union 63084; (636) 583-6358; FAX (636) 583-6399; dhinson@franklinmo.net

County Health Department Director*, Angie Hittson, 414E.MainSt., Union 63084; (636) 583-7300; FAX (636) 583-7305; hitsa@lpha.mo.public.org

Emergency Management Director*, Abraham Cook, 401 E. Springfield Ave., Union 63084; (636) 583-1679; FAX (636) 583-4146; fcema@franklinmo.net

Presiding Commissioner, John Griesheimer, (R), Franklin County Administration Bldg., 400 E. Locust, Rm. 206, Union 63084; (636) 583-6358; FAX (636) 583-6399; jgriesheimer@franklinmo.net

Prosecuting Attorney, Robert E. Parks, (R), 15 S. Church, Rm. 204, Union 63084; (636) 583-6370; FAX (636) 583-7343; rparks@franklinmo.net

Public Administrator, Mary Jo Strattmann, (D), 15 S. Church, Rm. 110, Union 63084; (636) 583-7377; FAX (636) 583-7386; publicadmin@franklinmo.net

Public Works Director, Ron Williams, Franklin County Administration Bldg., 400 E. Locust,

Rm. 003, Union 63084; (636) 583-6361; FAX (636) 584-0902

Recorder of Deeds, Jennifer L. Metcalf, (R), Franklin County Administration Bldg., 400 E. Locust, Rm. 102, Union 63084; (636) 583-6367; FAX (636) 583-7330; recorder@franklinmo.net

Sheriff, Steve Pelton, (R), 1 Bruns Dr., Union 63084; (636) 583-2560; FAX (636) 584-6877; smpelton@franklinmo.net

Treasurer, Debbie Aholt, (R), Franklin County Administration Bldg., 400 E. Locust, Rm. 204, Union 63084; (636) 583-6311; treasurer@franklinmo.net

*Appointed

Gasconade County

County seat and zip code: Hermann 65041. **County population:** 15,222. **Classification:** Third class. **Assessed valuation:** \$232,798,814. **Square miles:** 521. **Organized:** November 25, 1820. **Named for:** The Gasconade River.

Assessor, Joseph M. Mundwiller, (D), Gasconade County Courthouse, 119 E. First St., Ste. 23, Hermann 65041; (573) 486-3100; FAX (573) 486-3693; gassessor@centurytel.net

Clerk Circuit Court and ex officio Recorder of Deeds, Pamela R. Greunke, (R), Gasconade County Courthouse, 119 E. First St., Ste. 6, Hermann 65041; (573) 486-2632; FAX (573) 486-5812; pam.gruenke@courts.mo.gov

Clerk County Commission, Lesa Lietzow, (R), Gasconade County Courthouse, 119 E. First St., Ste. 2, Hermann 65041; (573) 486-5427; FAX (573) 486-8893; gasconade@sos.mo.gov

Collector of Revenue, Shawn Schlottach, (R), Gasconade County Courthouse, 119 E. First St., Rm. 4, Hermann 65041; (573) 486-2711; FAX (573) 486-4052

Commissioner, Northern District, Jim Holland, (R), Gasconade County Courthouse, 119 E. First St., Ste. 2, Hermann 65041; (573) 486-5427; FAX (573) 486-8893; jtsubs@hotmail.com

Commissioner, Southern District, Jerry D. Lairmore, (R), Gasconade County Courthouse, 119 E. First St., Ste. 2, Hermann 65041; (573) 486-5427; FAX (573) 486-8893; jdlcommish@yahoo.com

Coroner, Benjamin D. Grosse, (R), 1221 Washington St., Hermann 65041; (573) 486-5429; FAX (573) 486-2243

County Health Department Director*, Greg Lara, Gasconade County Health Dept., 300 Schiller St., Hermann 65041; (573) 486-3129; FAX (573) 486-3745

County Surveyor, Vincent Klott, 1652 Old Iron Rd., Hermann 65041; (573) 486-0409

Emergency Management Director, Kristopher Bayless, Gasconade County Courthouse, 119 E. First St., Rm. 2, Hermann 65041; (573) 486-3621; FAX (573) 486-8996; gascoemd@ktis.net

Presiding Commissioner, Larry Miskel, (R), Gasconade County Courthouse, 119 E. First St., Ste. 2, Hermann 65041; (573) 486-5427; FAX (573) 486-8893; ln194@centurytel.net

Prosecuting Attorney, Mary E. Weston, (R), Gasconade County Courthouse, 119 E. First St., Ste. 24, Hermann 65041; (573) 486-2173; FAX (573) 486-1426; gaspa@centurytel.net

Public Administrator, Fay Owsley, (R), 3287 Hwy. 19, Owensville 65066; (573) 437-7390; FAX (573) 437-6497

Sheriff, John Romanus, (R), Gasconade County Courthouse, 119 E. First St., Rm. 22, Hermann 65041; (573) 486-3880; FAX (573) 486-3693; sheriffjohnromanus@gmail.com

Treasurer, Michael Feagan, (R), Gasconade County Courthouse, 119 E. First St., Rm. 5, Hermann 65041; (573) 486-2411; FAX (573) 486-8893; feagan4treas@gmail.com

*Appointed

Gentry County

County seat and zip code: Albany 64402. **County population:** 6,738. **Classification:** Third class. **Assessed valuation:** \$92,737,183. **Square miles:** 493. **Organized:** February 14, 1845. **Named for:** Richard Gentry, Seminole War general.

Assessor, Penny Woods, (R), Gentry County Courthouse, 200 W. Clay, Albany 64402; (660) 726-5289; FAX (660) 726-5810; gassessor@windstream.net

Clerk Circuit Court and ex officio Recorder of Deeds, Janet Parsons, (R), Gentry County Courthouse, 200 W. Clay, Albany 64402; (660) 726-3618; FAX (660) 726-4102; janet.parsons@courts.mo.gov

Clerk County Commission, Carol Reidlinger, (D), Gentry County Courthouse, 200 W. Clay, Albany 64402; (660) 726-3525; FAX (660) 726-4478; gencoclerk@windstream.net

Collector/Treasurer, Linda Combs, (D), Gentry County Courthouse Annex, 104 N. Polk, Albany 64402; (660) 726-3319; FAX (660) 726-5769

Commissioner, First District, Larry B. Wilson, (D), Gentry County Courthouse, 200 W. Clay, Albany 64402; (660) 726-3525; FAX (660) 726-4478; gencoclerk@windstream.net

Commissioner, Second District, Gary Carlson, (R), Gentry County Courthouse, 200 W. Clay, Albany 64402; (660) 726-3525; FAX (660) 726-4478; gary@kingcitymotors.com

Coroner, Andrew Lindner, 712 N. Elm St., Stanberry 64489; (660) 783-2869; alindner84@msn.com

County Health Department Director, Lillie Parsons, 302 N. Park St., Stanberry 64489; (660) 783-2707; FAX (660) 783-2775

Emergency Management Director, James D. Boothe, 308 N. Olive, Albany 64402; (660) 562-8933; FAX (660) 726-4478; gentrycoemd@windstream.net

Presiding Commissioner, Rod Dollars, (R), Gentry County Courthouse, 200 W. Clay, Albany 64402; (660) 726-3525; FAX (660) 726-4478; gencoclerk@windstream.net

Prosecuting Attorney, David B. Parman, (R), Gentry County Courthouse, 200 W. Clay, Albany 64402; (660) 726-3844; FAX (660) 726-3323; gencopa@windstream.net

Public Administrator, Jody Barnes-Novak, (D), 103 E. South, Albany 64402; (660) 726-5242; FAX (660) 726-3200; jnovak@windstream.net

Sheriff, Tim Davis, (D), Gentry County Courthouse Annex, 104 N. Polk, PO Box 37, Albany 64402; (660) 726-3721; FAX (660) 726-3665; gcsheriff@windstream.net

Greene County

County seat and zip code: Springfield 65802. **County population:** 283,870. **Classification:** First class. **Assessed valuation:** \$4,721,759,870. **Square miles:** 678. **Organized:** January 2, 1833. **Named for:** Nathaniel Greene, Revolutionary War general.

Administrator*, Chris Coulter, 933 N. Robberson, Springfield 65802; (417) 868-4873; FAX (417) 868-4175; ccoulter@greenecountymo.gov

Assessor, Rick Kessinger, (R), Greene County Courthouse, 940 Boonville, Rm. 35, Springfield 65802; (417) 868-4101; FAX (417) 868-4844; rkessinger@greenecountymo.gov

Auditor, Cindy S. Stein, (R), Greene County Courthouse, 940 Boonville, Rm. 211, Springfield 65802; (417) 868-4120; FAX (417) 829-6667; cstein@greenecountymo.gov

Clerk Circuit Court, Thomas R. Barr, (R), 1010 Boonville, Springfield 65802; (417) 868-4074; FAX (417) 868-4186; tom.barr@courts.mo.gov

Clerk County Commission, Shane Schoeller, (R), Greene County Courthouse, 940 Boonville, Rm. 113, Springfield 65802; (417) 868-4055; FAX (417) 868-4170; sschoeller@greencountymo.gov

Collector of Revenue, Leah Betts, (R), Greene County Courthouse, 940 Boonville, Rm. 107, Springfield 65802; (417) 868-4036; FAX (417) 868-4854; lbetts@greencountymo.gov

Commissioner, First District, Harold Bengsch, (R), 933 N. Robberson, Springfield 65802; (417) 868-4112; FAX (417) 868-4818; hbensch@greencountymo.gov

Commissioner, Second District, Lincoln Hough, (R), 933 N. Robberson, Springfield 65802; (417) 868-4112; FAX (417) 868-4818; lhough@greencountymo.gov

County Health Department Director*, Kevin Gipson, Springfield-Greene County Health Department, 227 E. Chestnut Expressway, Springfield 65802; (417) 864-1658; FAX (417) 864-1125; kgipson@springfieldmo.gov

County Highway Administrator*, Rick Artman, 2065 N. Clifton, Springfield 65803; (417) 831-3591; FAX (417) 831-5216; rartman@greencountymo.gov

Emergency Management Director*, (Vacancy), 330 W. Scott, Springfield 65802; (417) 869-6040; FAX (417) 869-6654

Medical Examiner*, Dr. Jeff Harkey, 916 N. Campbell, Springfield 65802; (417) 868-4822; FAX (417) 868-4823; jharkey@greencountymo.gov

Presiding Commissioner, Bob Cirtin, (R), 933 N. Robberson, Springfield 65802; (417) 868-4112; FAX (417) 868-4818; bcirtin@greencountymo.gov

Prosecuting Attorney, Dan Patterson, (R), 1443 N. Robberson Ave., Springfield 65802; 1010 Boonville, Springfield 65802; (417) 868-4061; FAX (417) 868-4160; dpatterson@greencountymo.gov

Public Administrator, Lee Ann Walker, (R), 917 Boonville, Springfield 65802; (417) 868-4022; FAX (417) 868-4840; lawalker@greencountymo.gov

Recorder of Deeds, Cheryl Dawson-Spaulding, (R), Greene County Courthouse, 940 Boonville, Rm. 100, Springfield 65802; (417) 868-4068; FAX (417) 868-4807; cdawson@greencountymo.gov

Sheriff, Jim Arnott, (R), Sheriff's Department, 1000 N. Boonville, Springfield 65802; (417) 868-4040; FAX (417) 868-4830; jarnott@greencountymo.gov

Treasurer, Justin Hill, (R), Greene County Courthouse, 940 Boonville, Rm. 112, Springfield 65802; (417) 868-4051; FAX (417) 829-6196; jrhill@greencountymo.gov

*Appointed

Grundy County

County seat and zip code: Trenton 64683.
County population: 10,261. **Classification**: Third class. **Assessed valuation**: \$124,314,117.
Square miles: 437. **Organized**: January 29, 1841.
Named for: Felix Grundy, Tennessee senator and United States attorney general.

Assessor, Kathy Veatch, (R), Grundy County Courthouse, 700 Main, First Fl., Trenton 64683; (660) 359-4040, ext. 2; FAX (660) 339-7637; assessor@grundycountymo.com

Clerk Circuit Court and ex officio Recorder of Deeds, Becky Stanturf, (R), Grundy County Courthouse, 700 Main, Second Fl., Trenton 64683; (660) 359-4040, ext. 1; FAX (660) 359-6604; recorder@grundycountymo.com

Clerk County Commission, Betty Spickard, (R), Grundy County Courthouse, 700 Main St., Second Fl., Trenton 64683; (660) 359-4040, ext. 4; FAX (660) 359-6786; grundyclerk@grundycountymo.com

Collector/Treasurer, Barbara Harris, (R), Grundy County Courthouse, 700 Main, Second Fl., Trenton 64683; (660) 359-4040, ext. 3; FAX (660) 339-7180; treasurer@grundycountymo.com

Commissioner, First District, Don Sager, (R), Grundy County Courthouse, 700 Main, Second Fl., Trenton 64683; (660) 359-4040, ext. 5; FAX (660) 359-6786; commissioners@grundycountymo.com

Commissioner, Second District, Joe Brinser, (R), Grundy County Courthouse, 700 Main, Second Fl., Trenton 64683; (660) 359-4040, ext. 5; FAX (660) 359-6786; commissioners@grundycountymo.com

Coroner, Dewayne Slater, (R), 412 E. Ninth St., Trenton 64683; (660) 359-3954

County Health Department Director, Derek Nelson, 1716 Lincoln St., Trenton 64683; (660) 359-4196; FAX (660) 359-5470; nelsodl@lpha.mopublic.org

Emergency Management Director, Glen Briggs, 705 E. Fifth St., Trenton 64683; (660) 635-0706

Presiding Commissioner, Rick Hull, (R), Grundy County Courthouse, 700 Main, Second Fl., Trenton 64683; (660) 359-4040, ext. 5; FAX (660) 359-6786; commissioners@grundycountymo.com

Prosecuting Attorney, Carrie Lamm-Clark, (R), 115 E. Eighth St., Trenton 64683; (660) 359-4888; lammclarklegal@gmail.com

Public Administrator, Jill Eaton, (R), Grundy County Courthouse, 700 Main, First Fl., Trenton 64683; (660) 359-3177; publicadmin@grundycountymo.com

Sheriff, Rodney Herring, (R), Grundy County Detention Center, 610 Main St., Trenton 64683; (660) 359-2828; FAX (660) 359-3761; gruco so@grundycountymo.com

Harrison County

County seat and zip code: Bethany 64424.
County population: 8,957. **Classification:** Third class. **Assessed valuation:** \$99,017,329.
Square miles: 725. **Organized:** February 14, 1845. **Named for:** Albert G. Harrison, Missouri congressman.

Assessor, Lila Mae Craig, (R), Harrison County Courthouse, 1505 Main, PO Box 525, Bethany 64424; (660) 425-2313; FAX (660) 425-0127; harco@grm.net

Clerk Circuit Court and ex officio Recorder of Deeds, C. Sherece Eivins, (R), Harrison County Courthouse, 1505 Main, PO Box 525, Bethany 64424; (660) 425-6425; FAX (660) 425-6390

Clerk County Commission, Jackie Deskins, (R), Harrison County Courthouse, 1505 Main, PO Box 525, Bethany 64424; (660) 425-6424; FAX (660) 425-3772; harrison@sos.mo.gov

Collector/Treasurer, Cheryl Coleman, (R), Harrison County Courthouse, 1505 Main, PO Box 525, Bethany 64424; (660) 425-6442; FAX (660) 425-0125; hctreas@grm.net

Commissioner, Northern District, Rick J. Smith, (R), Harrison County Courthouse, 1505 Main, Bethany 64424; (660) 425-6424; FAX (660) 425-3772; harrisoncounty@ymail.com

Commissioner, Southern District, Jim Holcomb, (R), Harrison County Courthouse, 1505 Main, PO Box 525, Bethany 64424; (660) 425-6424; FAX (660) 425-3772; harrisoncounty@ymail.com

Coroner, Zach Wilson, (R), PO Box 525, Bethany 64424

County Health Department Director*, Courtney Cross, 1700 Bethany Ave., Bethany 64424; (660) 425-6324; FAX (660) 425-7642; onealm@lpha.dhss.mo.gov

Emergency Management Director*, Phillip G. Martz, PO Box 93, Bethany 64424; (660) 425-6790; FAX (660) 425-6806; gjmartz@gm.net

Presiding Commissioner, Jack W. Hodge, (R), Harrison County Courthouse, 1505 Main, PO Box 525, Bethany 64424; (660) 425-6424; FAX (660) 425-3772; harrisoncounty@ymail.com

Prosecuting Attorney, R. Cristine Stallings, (D), Harrison County Courthouse, 1505 Main, PO Box 87, Bethany 64424; (660) 425-6423; FAX (660) 425-7765; hcpa@grm.net

Public Administrator, Kimberly King, (R), Harrison County Courthouse, 1505 Main, PO Box 525, Bethany 64424; (660) 425-6460; FAX (660) 425-3772

Sheriff, Josh Eckerson, (R), Harrison County Law Enforcement Center, 1501 Central St., PO Box 169, Bethany 64424; (660) 425-3199; FAX (660) 425-7906; harco778@grm.net

*Appointed

Henry County

County seat and zip code: Clinton 64735.
County population: 22,059. **Classification:** Third class. **Assessed valuation:** \$32,585,322. **Square miles:** 729. **Organized:** December 13, 1834. **Named for:** Patrick Henry, revolutionary patriot. **Website:** henrycomo.com

Assessor, Scott Largent, (R), Henry County Courthouse, 100 W. Franklin St., Clinton 64735; (660) 885-7214; FAX (660) 885-6972; hcassessors@embarqmail.com

Clerk Circuit Court, Marsha A. Abbott, (D), Henry County Courthouse, 100 W. Franklin St., Clinton 64735; (660) 885-7230; FAX (660) 885-8247; mabbott@courts.mo.gov

Clerk County Commission, Rick Watson, (R), Henry County Courthouse, 100 W. Franklin St., Clinton 64735; (660) 885-7204; FAX (660) 890-2963; henrycoclerk1@yahoo.com

Collector/Treasurer, Ann Julian, (R), Henry County Courthouse, 100 W. Franklin St., Clinton 64735; (660) 885-7207; FAX (660) 885-7259

Commissioner, Northern District, Rick Fosnow, (R), Henry County Courthouse, 100 W. Franklin St., Clinton 64735; (660) 885-7202; FAX (660) 890-2963

Commissioner, Southern District, Dale Lawler, (R), Henry County Courthouse, 100 W. Franklin St., Clinton 64735; (660) 885-7202; FAX (660) 890-2963

Coroner, Dain Sisk, (R), Henry County Courthouse, 100 W. Franklin, Clinton 64735; (660) 525-2275; FAX (660) 890-2963

County Health Department Director*, Peggy Bowels, 1800 Community Dr., Clinton 64735; FAX (660) 885-8193

County Surveyor, Jacob Hann, (D), 114 N. Main, Clinton 64735; (660) 885-8311; FAX (660) 885-8447

Emergency Management Director*, John Gover, 100 W. Franklin, Clinton 64735; (660) 885-7217; henrycomoemd@gmail.com

Presiding Commissioner, Jim Stone, (D), Henry County Courthouse, 100 W. Franklin St., Clinton 64735; (660) 885-7201; FAX (660) 890-2963

Prosecuting Attorney, Richard Shields, (D), Henry County Courthouse, 100 W. Franklin St., Clinton 64735; (660) 885-7221; FAX (660) 885-2027

Public Administrator, Allen Huff, (R), Henry County Courthouse, 100 W. Franklin St., Clinton 64735; (660) 885-7245; FAX (660) 885-7258

Recorder of Deeds, Ronda Ake, (R), Henry County Courthouse, 100 W. Franklin St., Clinton 64735; (660) 885-7209; FAX (660) 885-2264; rakerecorder11@hotmail.com

Sheriff, J. Kent Oberkrom, (R), 200 N. Main, Clinton 64735; (660) 885-7300; FAX (660) 885-3173; henrysheriff@embarqmail.com

*Appointed

Hickory County

County seat and zip code: Hermitage 65668.

County population: 9,627. **Classification:** Third class. **Assessed valuation:** \$115,507,008. **Square miles:** 411. **Organized:** February 14, 1845. **Named for:** Andrew Jackson, "Old Hickory."

Assessor, Clint D. Baker, (R), Hickory County Courthouse, Spring & Polk, PO Box 97, Hermitage 65668; (417) 745-6346; FAX (417) 745-6715; assessor@hickorycountymo.org

Clerk Circuit Court, Cee Cee Smith, (R), Hickory County Courthouse, Spring & Polk, PO Box 345, Hermitage 65668; (417) 745-6421; FAX (417) 745-6670

Clerk County Commission, Jeanne Lindsey, (R), Hickory County Courthouse, Spring & Polk, PO Box 3, Hermitage 65668; (417) 745-

6450; FAX (417) 745-6057; hickory@sos.mo.gov

Collector of Revenue, Karen Stokes, (R), Hickory County Courthouse, Spring & Polk, PO Box 92, Hermitage 65668; (417) 745-6713; FAX (417) 745-2516

Commissioner, Eastern District, Chase Crawford, (D), Hickory County Courthouse, Spring & Polk, PO Box 3, Hermitage 65668; (417) 745-6450; FAX (417) 745-6057

Commissioner, Western District, Rick Pearson, (R), Hickory County Courthouse, Spring & Polk, PO Box 3, Hermitage 65668; (417) 745-6450; FAX (417) 745-6057

Coroner, Connie Boller, (R), PO Box 342, Hermitage 65668; (417) 745-6682; FAX (417) 745-2327; connie@hctitle.com

County Health Department Director, Dawn Vader, PO Box 21, Hermitage 65668; (417) 745-6628; FAX (417) 745-2400; vaderd@hickorycountyhealth.org

Emergency Management Director, Carolyn Ream, PO Box 3, Hermitage 65668; (417) 745-0095 or (417) 224-5012; carolyn.ream.emd@gmail.com

Presiding Commissioner, Robert Sawyer, (R), Hickory County Courthouse, Spring & Polk, PO Box 3, Hermitage 65668; (417) 745-6450; FAX (417) 745-6057

Prosecuting Attorney, J. Michael Brown, (R), Hickory County Courthouse, Spring & Polk, PO Box 154, Hermitage 65668; (417) 745-6413; FAX (417) 745-6732; hickorycopa@hotmail.com

Public Administrator, Venessa Prettyman, (R), RR 71, Box 78-1, Weaubleau 65774; (417) 745-6626; FAX (417) 745-6160; nessa2u2002@yahoo.com

Recorder of Deeds, Pamela Hutton, (R), Hickory County Courthouse, Spring & Polk, PO Box 101, Hermitage 65668; (417) 745-6833; FAX (417) 745-0199

Sheriff, W. Brian Whalen, (R), Hickory County Courthouse, 254 Dallas, Rt. 2, Box 2805, Hermitage 65668; (417) 745-6415; FAX (417) 745-6205; hhickory@centurytel.net

Treasurer, Kenny Ratliff, (R), Hickory County Courthouse, Spring & Polk, PO Box 17, Hermitage 65668; (417) 745-6310; FAX (417) 745-6057; treasurer@hickorycountymo.org

Holt County

County seat and zip code: Oregon 64473.

County population: 4,912. **Classification:** Third class. **Assessed valuation:** \$96,593,207. **Square miles:** 456. **Organized:** January 29, 1841.

Named for: David Rice Holt, Missouri legislator from Platte County.

Assessor, LaDonna Jones, (R), Holt County Courthouse, PO Box 366, Oregon 64473; (660) 446-3329; FAX (660) 446-3092

Clerk Circuit Court and ex officio Recorder of Deeds, Vicki Book, (R), Holt County Courthouse, PO Box 318, Oregon 64473; (660) 446-3301

Clerk County Commission, Angie Gamache, (R), Holt County Courthouse, 102 W. Nodaway St., PO Box 437, Oregon 64473; (660) 446-3303; FAX (660) 446-3353; holtcoclerk@ofmlive.net

Collector of Revenue, Donna Cotton, (R), Holt County Courthouse, PO Box 572, Oregon 64473; (660) 446-3384; FAX (660) 446-3346

Commissioner, First District, Carla Markt, (R), Holt County Courthouse, PO Box 437, Oregon 64473; (660) 446-3304

Commissioner, Second District, David Carroll, (D), Holt County Courthouse, PO Box 437, Oregon 64473; (660) 446-3304

Coroner, Susan Lentz, (R), 24130 Squirrel Rd., Oregon 64473; (660) 446-2046; FAX (660) 446-3353 or (660) 446-2020

County Health Department Director, Della Watkins, 108 S. Main, Oregon 64473; (660) 446-2909; FAX (660) 446-2921; Della.Watkins@lpha.mo.gov

Emergency Management Director, Mark Sitherwood, 102 W. Nodaway St., PO Box 437, Oregon 64473; (660) 446-3304; FAX (660) 446-3353

Presiding Commissioner, Mark Sitherwood, (R), Holt County Courthouse, PO Box 437, Oregon 64473; (660) 446-3304; FAX (660) 446-3353

Prosecuting Attorney, Robert Shepherd, (R), 102 W. Nodaway, PO Box 467, Oregon 64473; (660) 446-3326; FAX (660) 446-3585; holtcountypa@ofmlive.net

Public Administrator, Brian Buck, (R), PO Box 348, Oregon 64473; (816) 244-0783; FAX (660) 491-2906; brianbuckholtcpa@gmail.com

Sheriff, David McClain, (R), 107 S. Main, PO Box 229, Oregon 64473; (660) 446-3300; FAX (660) 446-2020; dmccclain@holtcountysheriffoffice.org

Treasurer, Gay Quick, (R), Holt County Courthouse, PO Box 291, Oregon 64473; (660) 446-3397

Howard County

County seat and zip code: Fayette 65248.
County population: 10,144. **Classification:** Third class. **Assessed valuation:** \$122,626,828.
Square miles: 464. **Organized:** January 23, 1816.
Named for: Benjamin Howard, Governor of the Missouri Territory.

Assessor, John (Woody) McCutcheon, (D), Howard County Courthouse, 1 Courthouse Sq., Fayette 65248; (660) 248-3400; FAX (660) 248-1765

Clerk Circuit Court and ex officio Recorder of Deeds, Charles J. Flaspohler, (D), Howard County Courthouse, 1 Courthouse Sq., Fayette 65248; (660) 248-2194

Clerk County Commission, Kathrynne Harper, (R), Howard County Courthouse, 1 Courthouse Sq., Fayette 65248; (660) 248-2284; FAX (660) 248-9810; howard@sos.mo.gov

Collector of Revenue, Jinger Felten, (R), Howard County Courthouse, 1 Courthouse Sq., Fayette 65248; (660) 248-2195

Commissioner, Eastern District, Richard Conrow, (D), Howard County Courthouse, 1 Courthouse Sq., Fayette 65248; (660) 248-2193; hococomm@yahoo.com

Commissioner, Western District, Howard McMillan, (D), Howard County Courthouse, 1 Courthouse Sq., Fayette 65248; (660) 248-2193

Coroner, Frank Flaspohler, (D), Howard County Ambulance Service, Fayette 65248; (660) 248-2229

County Health Department Director, Sheila Wallace, 600 W. Morrison, Fayette 65248; (660) 248-3100

County Surveyor, (Vacancy)

Emergency Management Directors, Bryan Kunze and Bill John, 600 W. Morrison, Fayette 65248; (660) 248-1111

Presiding Commissioner, Sam Stroupe, (D), Howard County Courthouse, 1 Courthouse Sq., Fayette 65248; (660) 248-2193

Prosecuting Attorney, Deborah Riekhof, (R), 600 W. Morrison, Fayette 65248; (660) 248-3005

Public Administrator, Lisa Asbury, (D), Howard County Courthouse, 1 Courthouse Sq., Fayette 65248; (660) 248-5161

Sheriff, Mike Neal, (I), Howard County Courthouse, 1 Courthouse Sq., Fayette 65248; (660) 248-2477

Treasurer, Susan Keyton, (D), Howard County Courthouse, 1 Courthouse Sq., Fayette 65248; (660) 248-2196

Howell County

County seat and zip code: West Plains 65775. **County population:** 40,400. **Classification:** Third class. **Assessed valuation:** \$387,776,085. **Square miles:** 927. **Organized:** March 2, 1857. **Named for:** Josiah Howell, pioneer settler.

Assessor, Daniel Franks, (R), 101 Courthouse, West Plains 65775; (417) 256-8284; FAX (417) 256-8266

Clerk Circuit Court, Cindy Weeks, (R), 106 Courthouse, PO Box 967, West Plains 65775; (417) 256-3741; FAX (417) 256-4650

Clerk County Commission, Dennis K. Von Allmen, (R), 35 Court Sq., Rm. 200, West Plains 65775; (417) 256-2591; FAX (417) 256-2512; howell@sos.mo.gov

Collector of Revenue, Larry Spence, (R), 35 Court Sq., Rm. 201, West Plains 65775; (417) 256-4001; FAX (417) 257-0589

Commissioner, Northern District, Bill Lovelace, (R), 35 Court Sq., Rm. 302, West Plains 65775; (417) 256-3872; FAX (417) 256-2512

Commissioner, Southern District*, Billy Sexton, (R), 35 Court Sq., Rm. 302, West Plains 65775; (417) 256-3872; FAX (417) 256-2512

Coroner, James T. Tim Cherry, (R), 211 W. Main, West Plains 65775; (417) 256-2121; FAX (417) 256-2124

County Health Department Director*, Chris Gilliam, 180 S. Kentucky, West Plains 65775; (417) 256-7078; FAX (417) 256-1179

County Surveyor, Ralph Riggs, (R), 102 W. Trish Knight, PO Box 71, West Plains 65775; (417) 256-8125; FAX (417) 256-2899

Emergency Management Director*, Mike Coldiron, 1106 Missouri Ave., West Plains 65775; (417) 256-2544; FAX (417) 256-6464

Presiding Commissioner, Mark B. Collins, (R), 35 Court Sq., Rm. 302, West Plains 65775; (417) 256-3872; FAX (417) 256-2512

Prosecuting Attorney, Michael P. Hutchings, (R), 326 Courthouse, West Plains 65775; (417) 256-2317; FAX (417) 256-6756

Public Administrator, John Pruett, (R), 35 Court Sq., Rm. 303, West Plains 65775; (417) 255-0350; FAX (417) 255-0352

Recorder of Deeds, Jeffrey (Jeff) Brasier, (R), 107 Courthouse, West Plains 65775; (417) 256-3750

Sheriff, James M. (Mike) Shannon, (R), Howell County Detention Center, 1106 Missouri Ave., West Plains 65775; (417) 256-2544; FAX (417) 256-6464

Treasurer, Nancy Franz, (R), 35 Court Sq., Rm. 301, West Plains 65775; (417) 256-4261; FAX (417) 256-2512

*Appointed

Iron County

County seat and zip code: Ironton 63650. **County population:** 10,630. **Classification:** Third class. **Assessed valuation:** \$210,012,691. **Square miles:** 552. **Organized:** February 17, 1857. **Named for:** Abundant iron ore.

Assessor, David L. Huff, (D), Iron County Courthouse, 202 S. Shepherd St., Ironton 63650; (573) 546-7319; FAX (573) 546-4129; ironassessor@centurytel.net

Clerk Circuit Court, Sammye Gail White, (D), Iron County Circuit Court, 250 S. Main St., Ste. 220, Ironton 63650; (573) 546-2511; FAX (573) 546-6006; sammye.white@courts.mo.gov

Clerk County Commission, Virginia Queen, (D), Iron County Courthouse, 250 S. Main, PO Box 42, Ironton 63650; (573) 546-2912; FAX (573) 546-6499; iron@sos.mo.gov

Collector of Revenue, Linda Kemp, (D), Iron County Courthouse, 202 S. Shepherd St., Ironton 63650; (573) 546-2911; FAX (573) 546-4129; ironcollector@centurytel.net

Commissioner, Southern District, Dwayne Warncke, (D), Iron County Courthouse, 250 S. Main St., PO Box 42, Ironton 63650; (573) 546-2915; FAX (573) 546-6499; dwarnckeicc@gmail.com

Commissioner, Western District, Joshua A. Campbell, (R), Iron County Courthouse, 250 S. Main St., PO Box 42, Ironton 63650; (573) 546-2915; FAX (573) 546-6499; joshuaalancampbell@yahoo.com

Coroner, Tim Harbison, (R), PO Box 473, Pilot Knob 63663; (573) 631-8891; timothy.harbison@gmail.com

County Health Department Director, Heidi Wharton, 606 W. Russell St., Ironton 63650; (573) 546-7121

Presiding Commissioner, Jim Scaggs, (D), Iron County Courthouse, 250 S. Main St., PO Box 42, Ironton 63650; (573) 546-2915; FAX (573) 546-6499; jscaggs@windstream.net

Prosecuting Attorney, Brian Parker, (D), 222 S. Shepherd St., PO Box 81, Ironton 63650; (573) 546-2333; FAX (573) 546-7499; ironcomopa@yahoo.com

Public Administrator, Lisa Light, (R), 117 N. Main St., Arcadia 63621; (573) 546-7555; FAX (573) 546-7555; llight2017@gmail.net

Recorder of Deeds, Karen K. Reagan, (D), Iron County Courthouse, 250 S. Main St., PO Box 24, Ironton 63650; (573) 546-2811; FAX (573) 546-2166; ironrecorder@centurytel.net

Sheriff, Emergency Management, Roger D. Medley, (D), Office of Sheriff, 220 S. Shepherd, Ironton 63650; (573) 546-7051; FAX (573) 546-7139; rmedley@icsomo.org

Treasurer, Carol Hardy, (D), Iron County Courthouse, 250 S. Main St., PO Box 216, Ironton 63650; (573) 546-7611, irontreasurer.chardy@gmail.com

Jackson County

County seat and zip code: Independence 64050. **County population:** 687,623. **Classification:** First class. **Assessed valuation:** \$10,374,021,160. **Square miles:** 618. **Organized:** December 15, 1826. **Named for:** Andrew Jackson.

Chief Administrative Officer*, Mary Lou Brown, Jackson County Courthouse, 415 E. 12th St., Ste. 200, Kansas City 64106; (816) 881-3064; FAX (816) 881-3133; mlbrown@jacksongov.org

Chief Economic Development Officer-Rock Island Rail Corridor Authority*, Calvin Williford, 22501 Woods Chapel Rd., Blue Springs 64015; (816) 503-4847; FAX (816) 503-4885; cwilliford@jacksongov.org

Chief Financial Officer*, Troy Thomas, Jackson County Courthouse, 415 E. 12th St., First Fl., Kansas City 64106; (816) 881-3176; qtthomas@jacksongov.org

Chief Operating Officer*, Gary Panethiere, Jackson County Courthouse, 415 E. 12th St., Ste. 200, Kansas City 64106; (816) 881-3333; FAX (816) 881-3133; gpanethiere@jacksongov.org

Chief of Staff, Caleb Clifford, Jackson County Courthouse, 415 E. 12th St., Ste. 200, Kansas City 64106; (816) 881-3333; FAX (816) 881-3133; cclifford@jacksongov.org

Circuit Court Administrator*, Mary Marquez, Jackson County Courthouse, Third Fl., 415 E. 12th St., Kansas City 64106; (816) 881-3658; mary.marquez@courts.mo.gov

Clerk County Legislature*, Mary Jo Spino, Jackson County Courthouse, 415 E. 12th St., Ste. 201, Kansas City 64106; (816) 881-3242; FAX (816) 881-3234; mspino@jacksongov.org

County Counselor*, W. Stephen Nixon, Jackson County Courthouse, Second Fl., 415 E. 12th St., Kansas City 64106; (816) 881-3355; FAX (816) 881-3398; counselor@jacksongov.org

County Executive, Frank White Jr., (D), Jackson County Courthouse, 415 E. 12th St., Ste. 200, Kansas City 64106; (816) 881-3333; FAX (816) 881-3133; fwhite@jacksongov.org

County Health Department Director, Bridgette Casey, 313 S. Liberty, Independence 64050; (816) 404-8425; FAX (816) 404-9885; bridgette.casey@tmcmcd.org

County Legislature, First District at Large, Garry J. Baker, (D), 201 W. Lexington, Ste. 201, Independence 64050; (816) 881-4477; FAX (816) 881-4473; gjbaker@jacksongov.org

County Legislature, Second District at Large, Crystal J. Williams, (D), Jackson County Courthouse, 415 E. 12th St., Ste. 201, Kansas City 64106; (816) 881-3464; FAX (816) 881-3340; crystalwilliams@jacksongov.org

County Legislature, Third District at Large, Tony Miller, (D), Jackson County Legislature, 201 W. Lexington, Ste. 201, Independence 64050; (816) 881-4423; FAX (816) 881-4473; tmiller@jacksongov.org

County Legislature, First District, Scott Burnett, (D), Jackson County Courthouse, 415 E. 12th St., Ste. 201, Kansas City 64106; (816) 881-3076; FAX (816) 881-3340; hburnett@jacksongov.org

County Legislature, Second District, Alfred Jordan, (D), Jackson County Courthouse, 415 E. 12th St., Ste. 201, Kansas City 64106; (816) 881-3163; FAX (816) 881-3340; ajordan2@jacksongov.org

County Legislature, Third District, Dennis Waits, (D), Jackson County Legislature, 201 W. Lexington, Ste. 201, Independence 64050; (816) 881-4441; FAX (816) 881-4473; dwaits@jacksongov.org

County Legislature, Fourth District, Dan Tarwater III, (D), Jackson County Courthouse, 415 E. 12th St., Ste. 201, Kansas City 64106; (816) 881-3362; FAX (816) 881-3340; dtarwater@jacksongov.org

County Legislature, Fifth District, Greg Grounds, (R), Jackson County Courthouse, 201 W. Lexington, Ste. 201, Independence 64050; (816) 881-4476; FAX (816) 881-4473; ggounds@jacksongov.org

County Legislature, Sixth District, Theresa Galvin, (R), Jackson County Courthouse, 415 E. 12th St., Ste. 201, Kansas City 64106; (816) 881-3132; FAX (816) 881-3340; tgalvin@jacksongov.org

Deputy Chief Administrative Officer*, V. Edwin Stoll, Jackson County Courthouse, 415 E. 12th St., Ste. 100, Kansas City 64106; (816) 881-3187; FAX (816) 881-3200; estoll@jacksongov.org

Director of Assessment*, Robert D. Murphy, Jackson County Courthouse, 415 E. 12th St., Ste. 100M, Kansas City 64106; (816) 881-3239; FAX (816) 881-1388; rdmurphy@jacksongov.org

Deputy Director of Assessment*, Jeff Burroughs Scanlon, Jackson County Courthouse, First Fl., 415 E. 12th St., Ste. 100M, Kansas City 64106; (816) 881-3256; FAX (816) 881-1388; jbs@jacksongov.org

Director of Human Resources*, Dennis Dumovich, Jackson County Courthouse, First Fl., 415 E. 12th St., Kansas City 64106; (816) 881-3135; FAX (816) 881-3474; ddumovich@jacksongov.org

Director of Public Works*, Brian Gaddie, Jackson County Public Works, 303 W. Walnut, Independence 64050; (816) 881-4496; FAX (816) 881-4448; bgaddie@jacksongov.org

Director Emergency Preparedness and Homeland Security, Michael Curry, 201 W. Lexington, Ste. 201, Independence 64050; (816) 881-4625; FAX (816) 881-1625; mcurry@jacksongov.org

Legislative Auditor*, Crissy Wooderson, Jackson County Courthouse, 415 E. 12th St., Kansas City 64106; (816) 881-3310; FAX (816) 881-3340; auditor@jacksongov.org

Medical Examiner*, Dr. Diane Peterson, 950 E. 21st St., Kansas City 64108; (816) 881-6610; FAX (816) 881-6616; medexaminer@jacksongov.org

Prosecuting Attorney, Jean Peters Baker, (D), Jackson County Courthouse, 415 E. 12th St., 11th Fl., Kansas City 64106; (816) 881-3555; FAX (816) 881-3821; jpetersbaker@jacksongov.org

Public Administrator*, John Killian, Jackson County Courthouse, 415 E. 12th St., Fourth Fl., Rm. 400, Kansas City 64106; (816) 881-3775; FAX (816) 881-3783; jkillian@jacksongov.org

Recorder of Deeds*, Robert Kelly, Jackson County Courthouse, 415 E. 12th St., Rm. 104, Kansas City 64106; (816) 881-3191; FAX (816) 881-3719; records@jacksongov.org

Sheriff, Mike Sharp, (D), 3310 NE Rennau Dr., Lee's Summit 64064; (816) 524-4302; FAX (816) 524-4340; msharp@jacksongov.org

*Appointed

Jasper County

County seat and zip code: Carthage 64836.
County population: 117,404. **Classification:**

First class. **Assessed valuation:** \$1,521,335,668.
Square miles: 641. **Organized:** January 29, 1841.
Named for: William Jasper, revolutionary soldier.

Assessor, Connie Hoover, (R), Jasper County Courthouse, 302 S. Main St., Rm. 201, Carthage 64836; (417) 358-0440; FAX (417) 237-0036; jasperassessor@ecarthage.com

Auditor, Richard M. Webster Jr., (R), Jasper County Courthouse, 302 S. Main St., Rm. 108, Carthage 64836; (417) 358-0406; FAX (417) 237-1097; jascoauditor@ecarthage.com

Clerk Circuit Court, Melissa Holcomb, (R), Jasper County Courthouse, 302 S. Main St., Rm. 304, Carthage 64836; (417) 358-0441; FAX (417) 358-0460; melissa.holcomb@courts.mo.gov

Clerk County Commission, Marilyn S. Baugh, (R), Jasper County Courthouse, 302 S. Main St., Rm. 102, Carthage 64836; (417) 358-0416; FAX (417) 358-0415; countyclerk@ecarthage.com

Collector of Revenue, Stephen H. Holt, (R), Jasper County Courthouse, 302 S. Main St., Rm. 107, Carthage 64836; (417) 358-0409; FAX (417) 358-0495; shholt@ecarthage.com

Commissioner, Eastern District, Tom Flanigan, (R), Jasper County Courthouse, 302 S. Main St., Rm. 101, Carthage 64836; (417) 358-0421; FAX (417) 358-0483; tflanigan@ecarthage.com

Commissioner, Western District, Darieus K. Adams, (R), Jasper County Courthouse, 302 S. Main St., Rm. 101, Carthage 64836; (417) 358-0421; FAX (417) 358-0483; dadams@ecarthage.com

Coroner, Rob Chappel, (R), 506 Ware St., Webb City 64870; (417) 673-7020; FAX (417) 673-0082; rwchappel@hotmail.com

County Health Department Director*, Tony Moehr, 105 Lincoln, Carthage 64836; (417) 358-3111; FAX (417) 358-0494; moehra@lpha.mopublic.org

Emergency Management Director*, Keith Stammer, 303 E. Third St., Joplin 64801; (417) 624-0820, ext. 260; FAX (417) 625-4737; kstammer@joplinmo.org

Presiding Commissioner, John Bartosh, (R), Jasper County Courthouse, 302 S. Main St., Rm. 101, Carthage 64836; (417) 358-0421; FAX (417) 358-0483; john.bartosh@ecarthage.com

Prosecuting Attorney, Theresa Kenney, (R), Jasper County Courts Bldg., 601 Pearl, Rm. 100, Joplin 64801; (417) 625-4314; FAX (417) 625-4315; theresa.kenney@prosecutors.mo.gov

Public Administrator, Angela Casavecchia, (R), Jasper County Annex II, 116 W. Second St., Ste. 203, Carthage 64836; (417) 358-4271 or (417) 358-4268; FAX (417) 358-4349; angiec@ecarthage.com

Recorder of Deeds, Charlotte Pickering, (R), Jasper County Annex II, PO Box 387, Carthage 64836; (417) 358-0431; FAX (417) 359-1200; recorder@jaspercounty.org

Sheriff, Rande Kaiser, (R), Jasper County Sheriff's Office, 231 S. Main St., Carthage 64836; (417) 358-8177; FAX (417) 359-8620; rkaiser@jaspercountysheriff.org

Treasurer, Denise Rohr, (R), Jasper County Annex II, 116 W. Second St., Ste. 202, Carthage 64836; (417) 358-0448; FAX (417) 359-1105; jascotreas@ecarthage.com

*Appointed

Jefferson County

County seat and zip code: Hillsboro 63050. **County population:** 218,733. **Classification:** First class. **Assessed valuation:** \$3,000,739,371. **Square miles:** 668. **Organized:** December 8, 1818. **Named for:** Thomas Jefferson. **County Website:** www.jeffcomo.org

Assessor, Terry Roesch, (D), PO Box 100, Hillsboro 63050; (636) 797-5466; troesch@jeffcomo.org

Auditor, Richard Carter III, (R), PO Box 100, Hillsboro 63050; (636) 797-6427; rcarter@jeffcomo.org

Clerk Circuit Court, Michael Reuter, (R), PO Box 100, Hillsboro 63050; (636) 797-5443; mike.reuter@courts.mo.gov

Collector of Revenue, Beth Mahn, (D), PO Box 100, Hillsboro 63050; (636) 797-5406; bmahn@jeffcomo.org

Council Member, First District, Don Bickowski, (R), Jefferson County Justice Center, 400 First St., Third Fl., Rm. 301, Hillsboro 63050; (636) 797-5312; FAX (636) 797-5542; dbickowski@jeffcomo.org

Council Member, Second District, Renee Reuter, (R), Jefferson County Justice Center, 400 First St., Third Fl., Rm. 302, Hillsboro 63050; (636) 797-5345; FAX (636) 797-5542; rreuter@jeffcomo.org

Council Member, Third District, Bob Boyer, (R), Jefferson County Justice Center, Third Fl., Rm. 303, 400 First St., Hillsboro, 63050; (636) 797-5351; FAX (636) 797-5542; rboyer@jeffcomo.org

Council Member, Fourth District, Charles Groetke, (R), Jefferson County Justice Center, 400 First St., Third Fl., Rm. 304, Hillsboro 63050; (636) 797-5352; FAX (636) 797-5542; cgroetek@jeffcomo.org

Council Member, Fifth District, Oscar J. (Jim) Kasten, (D), Jefferson County Justice Center, 400 First St., Third Fl., Rm. 305, Hillsboro 63050; (636) 797-5353; FAX (636) 797-5542; jkasten@jeffcomo.org

Council Member, Sixth District, Dan Stallman, (R), Jefferson County Justice Center, 400 First St., Third Fl., Rm. 306, Hillsboro 63050; (636) 797-5377; FAX (636) 797-5542; dstallman@jeffcomo.org

Council Member, Seventh District, Jim Terry, (R), Jefferson County Justice Center, 400 First St., Third Fl., Rm. 307, Hillsboro 63050; (636) 797-5384; FAX (636) 797-5542; jterry@jeffcomo.org

County Clerk, Randy B. Holman, (D), PO Box 100, Hillsboro 63050; (636) 797-5486; countyclerk@jeffcomo.org

County Counselor, Tony Dorsett, (R), PO Box 100, Hillsboro 63050; (636) 797-5072; tdorsett@jeffcomo.org

County Executive, Ken Waller, (R), PO Box 100, Hillsboro 63050; (636) 797-5514; kwaller@jeffcomo.org

County Health Department Director, Kelley Vollmar, PO Box 437, Hillsboro 63050; (636) 797-3737; FAX (636) 797-4631; Kelley.vollmar@jeffcohealth.org

County Municipal Judge*, Joe Rathert, PO Box 100, Hillsboro 63050; (636) 797-5398

Director of Administration*, David Courtway, PO Box 100, Hillsboro 63050; (636) 797-6487; dcourtway@jeffcomo.org

Director of Parks*, Timothy Pigg, PO Box 100, Hillsboro 63050; (636) 797-5037; tpigg@jeffcomo.org

Emergency Management Director*, Warren Robinson, PO Box 100, Hillsboro 63050; (636) 797-5381; wrobinson@jeffcomo.org

Medical Examiner*, Mary Case, PO Box 100, Hillsboro 63050; (636) 977-7841

Prosecuting Attorney, Forrest Wegge, (D), PO Box 100, Hillsboro 63050; (636) 797-5321; fwegge@jeffcomo.org

Public Administrator, Steve Farmer, (R), PO Box 100, Hillsboro 63050; (636) 797-5385; sfarmer@jeffcomo.org

Public Works Director*, Jason Jonas, PO Box 100, Hillsboro 63050; (636) 797-5369; jjonas@jeffcomo.org

Recorder of Deeds, Debbie Dunnegan, (R), PO Box 100, Hillsboro 63050; (636) 797-5414; ddunnegan@jeffcomo.org

Sheriff, Dave Marshak, (R), PO Box 100, Hillsboro 63050; (636) 797-5000; dmarshak@jeffcomo.org

Treasurer, Paula Wagner, (R), PO Box 100, Hillsboro 63050; (636) 797-5368; pwagner@jeffcomo.org

*Appointed

Johnson County

County seat and zip code: Warrensburg 64093. **County population:** 52,595. **Classification:** Second class. **Assessed valuation:** \$633,114,798. **Square miles:** 834. **Organized:** December 13, 1834. **Named for:** Richard M. Johnson, Kentucky senator and later vice president.

Assessor, Mark Reynolds, (R), Johnson County Courthouse, 300 N. Holden, Warrensburg 64093; (660) 747-9822; mreynolds@jocoassessor.com

Auditor, Chad Davis, (R), Johnson County Courthouse, 300 N. Holden, Warrensburg 64093; (660) 747-2633; FAX (660) 747-9355; cdavis@jocoauditor.com

Clerk Circuit Court, Stephanie Elkins, (D), Johnson County Justice Center, 101 W. Market, Warrensburg 64093; (660) 422-7413; FAX (660) 422-7417

Clerk County Commission, Diane Thompson, (R), Johnson County Courthouse, 300 N. Holden, Warrensburg 64093; (660) 747-6161; FAX (660) 747-9332; dthompson@jococourthouse.com

Collector of Revenue, Ruthane Small, (D), Johnson County Courthouse, 300 N. Holden, Warrensburg 64093; (660) 747-5531; rsmall@jcmtax.com

Commissioner, Eastern District, John Marr, (R), Johnson County Courthouse, 300 N. Holden, Warrensburg 64093; (660) 747-2112; FAX (660) 747-9332; jmarr@jococourthouse.com

Commissioner, Western District, Charles Kavanaugh, (R), Johnson County Courthouse, 300 N. Holden, Warrensburg 64093; (660) 747-2112; FAX (660) 747-9332; ckavanaugh@jococourthouse.com

Coroner, Clark Holdren, (R), 617 N. Maguire, Warrensburg 64093; (660) 747-9114; FAX (660) 429-2245

County Health Department Director*, Anthony Arton, 429 Burkarth Rd., Warrensburg

64093; (660) 747-6121; anthony.arton@lpha.mo.gov

County Surveyor, Sam King, (R), 425 N. Holden, Warrensburg 64093; (660) 747-9512; FAX (660) 747-9592

Emergency Management Director*, Gloria Brandenburg, 122 Hout St., Ste. A, Warrensburg 64093; (660) 747-2666; FAX (660) 747-2316; gloria@warrensburgjocoema.com

Presiding Commissioner, William H. Gabel, (R), Johnson County Courthouse, 300 N. Holden, Warrensburg 64093; (660) 747-2112; FAX (660) 747-9332; wgabel@jococourthouse.com

Prosecuting Attorney, Rob Russell, (R), Johnson County Justice Center, 101 W. Market, Ste. 301, Warrensburg 64093; (660) 422-7400; FAX (660) 422-7404

Public Administrator, Nancy Jo Jennings, (R), Johnson County Courthouse, 300 N. Holden, Warrensburg 64093; (660) 747-5327; FAX (660) 747-5361; njennings@jocopublicadmin.com

Recorder of Deeds, Jan Jones, (R), Johnson County Courthouse, 300 N. Holden, Ste. 305, Warrensburg 64093; (660) 747-6811; FAX (660) 747-0062; jjones@jocorecorder.com

Road Supervisor*, Gary Bell, 335 E. North, Warrensburg 64093; (660) 747-6821; FAX (660) 747-5304; jocabarn@embarqmail.com

Sheriff, Scott Munsterman, (R), 278 SW 871, Centerview 64019; (660) 747-6469; FAX (816) 732-6382; info@jocomosheriff.org

Treasurer, Heather Reynolds, (R), Johnson County Courthouse, 300 N. Holden, Warrensburg 64093; (660) 747-7411; hreynolds@jocotreasurer.com

*Appointed

Knox County

County seat and zip code: Edina 63537. **County population:** 4,131. **Classification:** Third class. **Assessed valuation:** \$79,590,590. **Square miles:** 507. **Organized:** February 14, 1845. **Named for:** Henry Knox, Revolutionary War general.

Assessor, Anita James, (R), Knox County Courthouse, 107 N. Fourth St., Ste. D, Edina 63537; (660) 397-4002; FAX (660) 397-3331; assessor@marktwain.net

Clerk Circuit Court, Roma March, (D), Knox County Courthouse, 107 N. Fourth St., Ste. I, Edina 63537; (660) 397-2305; FAX (660) 397-3331; roma.march@courts.mo.gov

Clerk County Commission, Marlene Spory, (R), Knox County Courthouse, 107 N. Fourth St., Ste. G, Edina 63537; (660) 397-2184; FAX (660) 397-2642; knox@sos.mo.gov

Collector of Revenue, Brent Karhoff, (R), Knox County Courthouse, 107 N. Fourth, Ste. G, Edina 63537; (660) 397-2349; FAX (660) 397-3331; knoxcoll@marktwain.net

Commissioner, Eastern District, Michael R. Fox, (D), Knox County Courthouse, 107 N. Fourth St., Ste. F, Edina 63537; (660) 397-2688; FAX (660) 397-2642; knoxcomm@marktwain.net

Commissioner, Western District, Roger Parton, (D), Knox County Courthouse, 107 N. Fourth St., Ste. F, Edina 63537; (660) 397-2688; FAX (660) 397-2642; knoxcoparton@yahoo.com

Coroner, Alan G. Rimer, (D), PO Box 1, Edina 63537; (660) 397-2233; FAX (660) 397-2234; hrimer@marktwain.net

County Health Department Director, Lori Moots-Clair, 217 N. First, Edina 63537; (660) 397-3396; FAX (660) 397-3579; moots@lpha.mopublic.org

Emergency Management Director, Zach Summers, 107 N. Fourth, Edina 63537; (309) 337-2467; zsummers@knoxr1.us

Presiding Commissioner, Evan Glasgow, (R), Knox County Courthouse, 107 N. Fourth St., Ste. F, Edina 63537; (660) 397-2688; FAX (660) 397-2642; commission@knoxcountymo.org

Prosecuting Attorney, Jo Fortney, (R), 207 N. Second St., Edina 63537; (660) 397-2644; FAX (660) 397-2646; fortneylawoffice@gmail.com

Public Administrator, Theresa L. Hamlin, (R), PO Box 206, Edina 63537; (660) 341-8272; FAX (660) 397-2234; knoxcomopubadm@gmail.com

Recorder of Deeds, Sandy Woods, (D), 107 N. Fourth, Ste. K, Edina 63537; (660) 397-4005; FAX (660) 397-3331; knoxrec@marktwain.net

Sheriff, Robert M. Becker, (R), 107 N. Fourth, Ste. C., Edina 63537; (660) 397-2186; (660) 397-3432; robert.becker@leo.gov

Treasurer, Donnie L. Davis, (D), Knox County Courthouse, 107 N. Fourth, Ste. L., Edina 63537; (660) 397-3364; FAX (660) 397-3331; knoxtre@marktwain.net

Laclede County

County seat and zip code: Lebanon 65536. **County population:** 35,571. **Classification:** Third class. **Assessed valuation:** \$404,211,761. **Square miles:** 770. **Organized:** February 24, 1849. **Named for:** Pierre Laclede Liquest, founder of St. Louis.

Assessor, Julie Rayl-Gilstrap, (R), Laclede County Government Center, 200 N. Adams Ave., Lebanon 65536; (417) 532-7163; FAX (417) 533-7417; jraylgilstrapassessorlaclede@gmail.com

Clerk Circuit Court, Wanda Tyre, (R), Laclede County Government Center, 200 N. Adams Ave., Lebanon 65536; (417) 532-2471; wanda.tyre@courts.mo.gov

Clerk County Commission, Glenda Mott, (R), Laclede County Government Center, 200 N. Adams Ave., Lebanon 65536; (417) 532-5471; FAX (417) 588-9288; clerk@lacledecountymissouri.org

Collector of Revenue, Steve Pickering, (R), Laclede County Government Center, 200 N. Adams Ave., Lebanon 65536; (417) 532-4301; FAX (417) 533-7420; collector@lacledecountymissouri.org

Commissioner, Eastern District, Joe Pickering, (R), Laclede County Government Center, 200 N. Adams Ave., Lebanon 65536; (417) 532-4897; FAX (417) 588-9288; commission@lacledecountymissouri.org

Commissioner, Western District*, Darrell Pollock, (R), Laclede County Government Center, 200 N. Adams Ave., Lebanon 65536; (417) 532-4897; FAX (417) 588-9288; commission@lacledecountymissouri.org

Coroner, Steve Murrell, (R), Laclede County Government Center, 200 N. Adams Ave., Lebanon 65536; (417) 532-9086; FAX (417) 588-7976; coroner@lacledecountymissouri.org

County Health Department Director, Charla Baker, 405 Harwood Ave., Lebanon 65536; (417) 532-2134; FAX (417) 532-6095; bakerc@lpha.mopublic.org

County Surveyor, Steve Mathis, (R), PO Box 83, Lebanon 65536; (417) 588-7877; FAX (417) 588-7832; surveyor@lacledecountymissouri.org

Emergency Management Director, Randy Rowe, Laclede County Government Center, 200 N. Adams Ave., Lebanon 65536; (417) 532-6992; FAX (417) 588-7976; rowe@lacledeoem.net

Presiding Commissioner, Danny Rhoades, (R), Laclede County Government Center, 200 N. Adams Ave., Lebanon 65536; (417) 532-

4897; FAX (417) 588-9288; commission@lacledecountymissouri.org

Prosecuting Attorney, Jon Morris, (R), Laclede County Government Center, 200 N. Adams Ave., Lebanon 65536; (417) 532-3149; FAX (417) 532-3140

Public Administrator, Karen Guinn, (R), Laclede County Government Center, 200 N. Adams Ave., Lebanon 65536; (417) 532-2416; FAX (417) 532-7886; publicadmin@lacledecountymissouri.org

Recorder of Deeds, Lynn Stowe, (R), Laclede County Government Center, 200 N. Adams Ave., Lebanon 65536; (417) 532-4011; FAX (417) 532-3852; recorder@lacledecountymissouri.org

Sheriff, David Millsap, (R), Laclede County Government Center, 200 N. Adams Ave., Lebanon 65536; (417) 532-2311; FAX (417) 532-6719; sheriff265@lacledecountymissouri.org

Treasurer, Jean Cook, (R), Laclede County Government Center, 200 N. Adams Ave., Lebanon 65536; (417) 532-4741; treasurer@lacledecountymissouri.org

*Appointed

Lafayette County

County seat and zip code: Lexington 64067.

County population: 33,381. **Classification:** Fourth class. **Assessed valuation:** \$423,103,427. **Square miles:** 632. **Organized:** November 16, 1820. **Named for:** Marquis de La Fayette.

Assessor*, Chip Langman, (D), Lafayette County Courthouse, 1001 Main St., Rm. 109, Lexington 64067; (660) 259-6158; FAX (660) 259-4482; langman@lafayettecountymo.com

Auditor, Cherie Mason, (R), Lafayette County Courthouse, 1001 Main St., Rm. 107, Lexington 64067; (660) 259-6168; FAX (660) 259-6109; mason@lafayettecountymo.com

Clerk Circuit Court, Deana Aversman, (R), Lafayette County Courthouse, PO Box 10, Lexington 64067; (660) 259-6101; FAX (660) 259-6148

Clerk County Commission, Linda Niendick, (R), Lafayette County Courthouse, 1001 Main St., Lexington 64067; (660) 259-4315; FAX (660) 259-6109; niendick@lafayettecountymo.com

Collector of Revenue, Lori Fiegenbaum, (D), Lafayette County Courthouse, 1001 Main St., Rm. 100, Lexington 64067; (660) 259-6171; FAX (660) 259-4268; lfiegenbaum@lafayettecountymo.com

Commissioner, Northern District, Craig Williams, (R), Lafayette County Courthouse, 1001 Main St., Lexington 64067; (660) 259-4315; FAX (660) 259-6109

Commissioner, Southern District, Tracy Dyer, (R), Lafayette County Courthouse, 1001 Main St., Rm. 104, Lexington 64067; (660) 259-4315; FAX (660) 259-6109

Coroner, Ram Chandra, (R), 24 Lakeview Dr., Lexington 64067; (660) 259-3111

County Health Department Director, Tom Emmerson, 547 S. 13 Hwy., Lexington 64067; (660) 259-4371; FAX (660) 259-6250

County Surveyor, (Vacancy)

Emergency Management Director, Rich Haskins, 1106 Main St., Lexington 64067; (660) 259-6551; (660) 259-6675

Presiding Commissioner, Harold Hoflander, (R), Lafayette County Courthouse, 1001 Main St., Rm. 104, Lexington 64067; (660) 259-4315; FAX (660) 259-6109; hchoflan@yahoo.com

Prosecuting Attorney, Kristen Hilbrenner, (D), Lafayette County Courthouse Annex, 116 S. 10th, Lexington 64067; (660) 259-6181; FAX (660) 259-2884

Public Administrator, Barb Copenhaver, (R), 1108 Main St., Ste. B, Lexington 64067; (660) 259-4520; FAX (660) 259-2159

Recorder of Deeds, JoAnn Swartz, (R), Lafayette County Courthouse, 1001 Main St., Rm. 206, Lexington 64067; (660) 259-6178; FAX (660) 259-2918

Sheriff, Kerrick Alumbaugh, (D), 107 S. 11th St., Lexington 64067; (660) 259-7724; FAX (660) 259-2545

Treasurer, Jennifer Jellum, (D), Lafayette County Courthouse, 1001 Main St., Rm. 108, Lexington 64067; (660) 259-3711; FAX (660) 259-6109

*Appointed

Lawrence County

County seat and zip code: Mt. Vernon 65712.

County population: 38,634. **Classification:** Third class. **Assessed valuation:** \$404,939,839. **Square miles:** 614. **Organized:** February 14, 1845. **Named for:** James Lawrence, naval hero of the War of 1812.

Assessor, Doug Bowerman, (R), Lawrence County Courthouse, 1 E. Courthouse Sq., PO Box 188, Mt. Vernon 65712; (417) 466-2831; FAX (417) 466-3931; lcmoassessor@sofnet.com

Clerk Circuit Court, Steven W. Kahre, (R), Lawrence County Justice Center, 240 N. Main, Ste. 110, Mt. Vernon 65712; (417)

466-2471; FAX (417) 466-7899; steven.kahre@courts.mo.gov

Clerk County Commission, Gary Emerson, (R), Lawrence County Courthouse, 1 E. Courthouse Sq., Ste. 101, Mt. Vernon 65712; (417) 466-2638; FAX (417) 466-4348; lawrence@sos.mo.gov

Collector of Revenue, Kelli McVey, (R), Lawrence County Courthouse, 1 E. Courthouse Sq., PO Box 29, Mt. Vernon 65712; (417) 466-2410; FAX (417) 466-2065

Commissioner, Eastern District, Tim Selvey, (R), Lawrence County Courthouse, 1 E. Courthouse Sq., Ste. 101, Mt. Vernon 65712; (417) 466-3666; FAX (417) 466-4348; lawrence@sos.mo.gov

Commissioner, Western District, David Botts, (R), Lawrence County Courthouse, 1 E. Courthouse Sq., Ste. 101, Mt. Vernon 65712; (417) 466-3666; FAX (417) 466-4348; lawrence@sos.mo.gov

Coroner, Scott Lakin, (R), 501 Elm St., Pierce City 65723; (417) 476-2626

County Health Department Director, Janella Spencer, 105 W. North, Mt. Vernon 65712; (417) 466-2201; FAX (417) 466-7485; spencj@lpha.mopublic.org

Emergency Management Director*, Bonnie Witt-Schulte, 1901 E. Cleveland Ave., Monett 65708; (417) 235-4241; emd@cityofmonett.com

Presiding Commissioner, Sam Goodman, (R), Lawrence County Courthouse, 1 E. Courthouse Sq., Ste. 101, Mt. Vernon 65712; (417) 466-3666; FAX (417) 466-4348; lawrence@sos.mo.gov

Prosecuting Attorney, Don Trotter, (R), Lawrence County Justice Center, 240 N. Main, PO Box 69, Mt. Vernon 65712; (417) 466-2846; FAX (417) 466-3697

Public Administrator, Pam Fobair, (R), Lawrence County Justice Center, 240 N. Main, PO Box 431, Mt. Vernon 65712; (417) 466-2273; FAX (417) 466-1108; pamfobair@hotmail.com

Recorder of Deeds, Pam Robertson, (R), Lawrence County Courthouse, 1 E. Courthouse Sq., PO Box 449, Mt. Vernon 65712; (417) 466-2670; FAX (417) 466-4995

Sheriff, Brad DeLay, (R), Lawrence County Justice Center, 240 N. Main, PO Box 107, Mt. Vernon 65712; (417) 466-2131; FAX (417) 466-4222; lawrenceco@sofnet.com

Surveyor*, Aaron Austin, PO Box 451, Mt. Vernon 65712; (417) 471-1628

Treasurer, Kathy S. Fairchild, (R), Lawrence County Courthouse, 1 E. Courthouse Sq., PO Box 46, Mt. Vernon 65712; (417) 466-2662; FAX (417) 466-4348; lawrencecountytreasurer@yahoo.com

*Appointed

Lewis County

County seat and zip code: Monticello 63457. **County population:** 10,211. **Classification:** Third class. **Assessed valuation:** \$113,638,515. **Square miles:** 508. **Organized:** January 2, 1833. **Named for:** Captain Meriwether Lewis, Governor of the Missouri Territory.

Assessor, Craig Myers, (D), Lewis County Courthouse Annex, PO Box 14, Monticello 63457; (573) 767-5209; FAX (573) 767-8305; lca@marktwain.net

Clerk Circuit Court, Jan E. Geisendorfer, (D), Lewis County Courthouse, PO Box 8, Monticello 63457; (573) 767-5352; FAX (573) 767-5342

Clerk County Commission, Chris Flanagan, (D), Lewis County Courthouse, 100 E. Lafayette, PO Box 67, Monticello 63457; (573) 767-5205; FAX (573) 767-8245; lewis@sos.mo.gov

Collector of Revenue, Denise Goodwin, (D), Lewis County Courthouse, PO Box 7, Monticello 63457; (573) 767-5438; FAX (573) 767-5392; lewiscol@marktwain.net

Commissioner, Northern District, Deanne Whiston, (R), Lewis County Courthouse, PO Box 67, Monticello 63457; (573) 767-5476; FAX (573) 767-8245; lewis@sos.mo.gov

Commissioner, Southern District, Travis Flear, (R), Lewis County Courthouse, PO Box 67, Monticello 63457; (573) 767-5476; FAX (573) 767-8245; lewis@sos.mo.gov

Coroner, Larry Arnold, (D), 1100 White, Canton 63435; (573) 288-4488

County Health Department Administrator, Vickie Berhorst, 101 State Hwy. A, PO Box 96, Monticello 63457; (573) 767-5312; FAX (573) 767-5301; vickie.berhorst@lpha.mo.gov

County Surveyor, Carson W. Lay, (R), 19016 100th Ave., LaBelle 63447; (660) 341-5556; carsonl@psba.com

Emergency Management Director*, David L. Keith, 200 N. Highland, Ewing 63440; (573) 248-4789; FAX (573) 209-5391; klelec@marktwain.net

Presiding Commissioner, Wayne Murphy Jr., (R), Lewis County Courthouse, 100 E. Lafayette, PO Box 67, Monticello 63457; (573) 767-

5476; FAX (573) 767-8245; waynemurphyjr@gmail.com or lewis@sos.mo.gov

Prosecuting Attorney, Jules V. (Jake) Decoster, (D), Lewis County Courthouse, PO Box 11, Monticello 63457; (573) 767-5478; FAX (573) 767-5470

Public Administrator, Luke Barton, (R), PO Box 270, Canton 63435; (573) 288-1111; FAX (573) 288-1110

Recorder of Deeds, Amy Parrish, (D), Lewis County Courthouse, PO Box 97, Monticello 63457; (573) 767-5440; FAX (573) 767-5378

Sheriff, David T. Parrish, (D), 107 S. Washington St., Monticello 63457; (573) 767-5287; FAX (573) 767-5412; lcso@marktwain.net

Treasurer, Bonnie Roberson, (R), Lewis County Courthouse, PO Box 33, Monticello 63457; (573) 767-5446; FAX (573) 767-8245; lewtreas@marktwain.net

*Appointed

Lincoln County

County seat and zip code: Troy 63379.

County population: 52,566. **Classification:** Second class. **Assessed valuation:** \$720,231,513. **Square miles:** 627. **Organized:** December 14, 1818. **Named for:** Benjamin Lincoln, Revolutionary War general.

Assessor, Kevin L. Bishop, (R), Lincoln County Courthouse, 201 Main St., Troy 63379; (636) 528-6300, ext. 2332

Auditor, Barb Wehde, (R), Lincoln County Courthouse, 201 Main St., Troy 63379; (636) 528-2865

Clerk Circuit Court, Grace Sinclair, (D), Lincoln County Justice Center, 45 Business Park Dr., Troy 63379; (636) 528-0326, ext. 4268

Clerk County Commission, Crystal Hall, (D), Lincoln County Courthouse, 201 Main St., Troy 63379; (636) 528-0311; FAX (636) 528-5528

Collector of Revenue, Jerry Fox, (D), Lincoln County Courthouse, 201 Main St., Troy 63379; (636) 528-6300, ext. 2276

Commissioner, First District, Mike Mueller, (R), Lincoln County Courthouse, 201 Main St., Troy 63379; (636) 528-6300, ext. 2223

Commissioner, Second District, Matt Bass, (R), Lincoln County Courthouse, 201 Main St., Troy 63379; (636) 528-6300, ext. 2224

Coroner, Kelly Walters, (D), 250 W. College, Troy 63379; (636) 528-5087

County Health Department Director*, Brett Seifert, 5 Health Dept. Dr., Troy 63379; (636) 528-6117

County Surveyor, Donald (Tec) Parr, (D), Lincoln County Courthouse, Oak St., PO Box 182, Troy 63379; (636) 528-7110

Emergency Management Director, Emma Eplin-Birdsell, 250 W. College St., Troy 63379; (636) 528-6182, ext. 2299

Presiding Commissioner, Daniel H. Colbert, (R), Lincoln County Courthouse, 201 Main St., Troy 63379; (636) 528-6300, ext. 2222

Prosecuting Attorney, Leah Askey, (D), PO Box 319, 45 Business Park Dr., Troy 63379; (636) 528-8571

Public Administrator, Sandy Jung, PO Box 322, 45 Business Park Dr., Troy 63379; (636) 356-4406

Recorder of Deeds, Dottie D. Crenshaw, (D), Lincoln County Courthouse, 201 Main St., Troy 63379; (636) 528-6300, ext. 2249

Sheriff, John Cottle, (R), 65 Business Park Dr., Troy 63379; (636) 528-8546

Treasurer, Brenda O'Brien, (D), Lincoln County Courthouse, 201 Main St., Troy 63379; (636) 528-6300, ext. 2268

*Appointed

Linn County

County seat and zip code: Linneus 64653.

County population: 12,761. **Classification:** Third class. **Assessed valuation:** \$135,857,756. **Square miles:** 620. **Organized:** January 6, 1837. **Named for:** Lewis F. Linn, United States Senator.

Assessor, Marlene Graves, (D), Linn County Courthouse, Rm. 106, Linneus 64653; (660) 895-5387

Clerk Circuit Court*, Mary S. Enyeart, (D), PO Box 84, Linneus 64653; (660) 895-5212

Clerk County Commission, Suzan Stephenson, (R), Linn County Courthouse, 108 N. High, Rm. 102, PO Box 92, Linneus 64653; (660) 895-5417; FAX (660) 895-5527; linn@sos.mo.gov

Collector/Treasurer, Pamela S. Reed, (D), Linn County Courthouse, Rm. 104, Linneus 64653; (660) 895-5410

Commissioner, District 1, Hugh M. (Mike) Brown, (R), Linn County Courthouse, Rm. 103, Linneus 64653; (660) 895-5547

Commissioner, District 2, Josh Muck, (R), Linn County Courthouse, Rm. 103, Linneus 64653; (660) 895-5547

Coroner, Kenny F. Creason, (D), 20728 Hwy. C, Purdin 64674; (660) 375-2127; FAX (660) 244-3201

County Health Department Director, Vanessa Lincoln, 635 S. Main, Brookfield 64628; (660) 258-7251

Emergency Management Director, Justin Griffin, 116 W. Brooks, Brookfield 64628; (660) 258-3332

Presiding Commissioner, Dick King, (R), Linn County Courthouse, Rm. 103, Linneus 64653; (660) 895-5547

Prosecuting Attorney, Tracy L. Carlson, (D), Courthouse Annex, PO Box 77, Linneus 64653; (660) 895-5589

Public Administrator, Kay Cunningham, (R), 521 N. Main, Brookfield 64628; (660) 258-7825

Recorder of Deeds, Loretta Brookshier, (D), Linn County Courthouse, Rm. 204, PO Box 151, Linneus 64653; (660) 895-5216

Sheriff, Tom Parks, (D), 115 W. Jackson St., Linneus 64653; (660) 895-5312

*Appointed

Livingston County

County seat and zip code: Chillicothe 64601. **County population:** 15,195. **Classification:** Third class. **Assessed valuation:** \$160,849,913. **Square miles:** 537. **Organized:** January 6, 1837. **Named for:** Edward Livingston, former Secretary of State.

Assessor, Steve Ripley, (D), Livingston County Courthouse, 700 Webster St., Chillicothe 64601; (660) 646-8000, ext. 2; FAX (660) 646-8005; assessor@livingstoncountymo.com

Clerk Circuit Court, Brenda Wright, (D), Livingston County Courthouse, 700 Webster St., Chillicothe 64601; (660) 646-8000; FAX (660) 646-2734; brenda.wright@courts.mo.gov

Clerk County Commission, Sherry Parks, (D), Livingston County Courthouse, 700 Webster St., Ste. 10, Chillicothe 64601; (660) 646-8000, ext. 3; FAX (660) 646-8010; countyclerk@livingstoncountymo.com

Collector/Treasurer, Paula McCoy, (D), Livingston County Courthouse, 700 Webster St., Chillicothe 64601; (660) 646-8000, ext. 7; FAX (660) 646-8015; treasurer@livingstoncountymo.com

Commissioner, Eastern District, Alvin Thompson, (R), Livingston County Courthouse, 700 Webster St., Chillicothe 64601; (660) 646-8000, ext. 209; FAX (660) 646-8010; countycommission@livingstoncountymo.com

Commissioner, Western District, David Mapel, (R), Livingston County Courthouse, 700 Webster St., Chillicothe 64601; (660) 646-

8000, ext. 218; FAX (660) 646-8010; countycommission@livingstoncountymo.com

Coroner, J. Scott Lindley, (D), 910 Washington, Chillicothe 64601; (660) 646-4857

County Health Department Director, Sherry Weldon, 800 Adam Dr., Chillicothe 64601; (660) 646-5506; FAX (660) 646-4485; weldos@lpha.mopublic.org

Emergency Management Director, Darrel Wright, 700 Second St., Chillicothe 64601; (660) 646-2139

Presiding Commissioner, Ed Douglas, (D), Livingston County Courthouse, 700 Webster St., Chillicothe 64601; (660) 646-8000, ext. 202; FAX (660) 646-8010; countycommission@livingstoncountymo.com

Prosecuting Attorney, Adam L. Warren, (R), Livingston County Courthouse, 700 Webster St., Ste. 7, Chillicothe 64601; (660) 646-8000, ext. 5; FAX (660) 646-1819; prosecutor2@livingstoncountymo.com

Public Administrator, Sherry Parks, (D), Livingston County Courthouse, 700 Webster St., Chillicothe 64601; (660) 646-8000, ext. 8; FAX (660) 646-8021; parkssherry66@yahoo.com

Recorder of Deeds, Kelly Christopher, (D), Livingston County Courthouse, 700 Webster St., Chillicothe 64601; (660) 646-8000, ext. 6; FAX (660) 646-5402; recorder@livingstoncountymo.com

Sheriff, Steve Cox, (R), Sheriff Department, 901 Webster St., Chillicothe 64601; (660) 646-0515; FAX (660) 646-0520; scox@livcoso.org

Macon County

County seat and zip code: Macon 63552. **County population:** 15,566. **Classification:** Third class. **Assessed valuation:** \$183,408,093. **Square miles:** 797. **Organized:** January 6, 1837. **Named for:** Nathaniel Macon, revolutionary soldier and North Carolina congressman.

Assessor, Alan Spencer, (D), Macon County Courthouse, 101 E. Washington, Ste. 301, Macon 63552; (660) 385-2416; FAX (660) 385-3140; assessor@cvalley.net

Clerk Circuit Court, Twila Halley, (R), Macon County Courthouse, 101 E. Washington, Bldg. 2, Ste. 1, Macon 63552; (660) 385-4631; FAX (660) 385-4235; twila.halley@courts.mo.gov

Clerk County Commission, Shirley Sims, (R), Macon County Courthouse, 101 E. Washington, Ste. B, Macon 63552; (660) 385-2913; FAX (660) 385-7203; macon@sos.mo.gov

Collector of Revenue, Jeanette Powell, (D), Macon County Courthouse, 101 E. Washington, Ste. 302, Macon 63552; (660) 385-3214; FAX (660) 385-4085; jrcollector@cvalley.net

Commissioner, District 1, Kevin Souther, (R), Macon County Courthouse, 101 E. Washington, Ste. B, Macon 63552; (660) 385-2913; FAX (660) 385-7203; macon.district1@gmail.com

Commissioner, District 2, Clarence Walker, (D), Macon County Courthouse, 101 E. Washington, Ste. B, Macon 63552; (660) 385-2913; FAX (660) 385-7203; macon.district2@gmail.com

Coroner, Brian Hayes, (R), 402 Pearl St., Macon 63552; (660) 385-5721

County Health Department Director, Mike Chambers, 503 N. Missouri St., Macon 63552; (660) 385-4711; FAX (660) 385-2014; mchambers@maconmohealth.org

County Surveyor, John H. Schaefer, (R), 30638 Kenbrook Pl., Macon 63552; (660) 395-5942; jschaefer@cvalley.net

Emergency Management Director, Cindy Arbuckle, 19496 Fawn Pl., Callao 63534; (660) 676-4776; emdmacon@cvalley.net

Presiding Commissioner, Alan R. Wyatt, (R), Macon County Courthouse, 101 E. Washington, Ste. B, Macon 63552; (660) 385-2913; FAX (660) 385-7203; macon.presiding@gmail.com

Prosecuting Attorney, Josh Meisner, (D), Macon County Courthouse, 101 E. Washington St., Ste. A, Macon 63552; (660) 385-2175; FAX (660) 385-6800; mcpa@cvalley.net

Public Administrator, Craig Fuller, (R), Macon County Courthouse, 101 E. Washington St., Ste. E, Macon 63552; (660) 385-6173; FAX (660) 385-1720; fuller.macon.pa@gmail.com

Recorder of Deeds, Sherry Muncy, (R), Macon County Courthouse, 101 E. Washington, Ste. 300, Macon 63552; (660) 385-2732; FAX (660) 385-4022; maconrecorder@cvalley.net; maconrecorder2@cvalley.net

Sheriff, Kevin Shoemaker, (D), Macon County Jail, 101 W. Sheridan, PO Box 522, Macon 63552; (660) 385-2062; FAX (660) 385-5308; mcso@cvalley.net

Treasurer, Krista Bruno, (R), Macon County Courthouse, 101 E. Washington, Ste. D, Macon 63552; (660) 385-2713; FAX (660) 385-7203; mct@cvalley.net

Madison County

County seat and zip code: Fredericktown 63645. **County population**: 12,408. **Clas-**

sification: Third class. **Assessed valuation**: \$112,743,561. **Square miles**: 497. **Organized**: December 14, 1818. **Named for**: James Madison.

Assessor, Dennis Bradford, (R), Madison County Courthouse, 1 Courthouse Sq., Fredericktown 63645; (573) 783-3325; FAX (573) 783-8482; assessor@madisoncountymo.us

Clerk Circuit Court, Eileen Provow, (D), Madison County Courthouse, 1 Courthouse Sq., Fredericktown 63645; (573) 783-2102; FAX (573) 783-5920

Clerk County Commission, Donal E. Firebaugh, (D), Madison County Courthouse, 1 Courthouse Sq., Fredericktown 63645; (573) 783-2176; FAX (573) 783-5351; countyclerk@madisoncountymo.us

Collector of Revenue, Debby Boone, (R), Madison County Courthouse, 1 Courthouse Sq., Fredericktown 63645; (573) 783-6544; FAX (573) 783-2274; collector@madisoncountymo.us

Commissioner, First District, Tom Stephens, (R), Madison County Courthouse, 1 Courthouse Sq., Fredericktown 63645; (573) 783-2176

Commissioner, Second District, Larry Kemp, (R), Madison County Courthouse, 1 Courthouse Sq., Fredericktown 63645; (573) 783-2176

Coroner, Collin L. Follis, (D), 700 Madison Plaza Dr., Fredericktown 63645; (573) 783-8336; FAX (573) 783-7729

County Health Department Director, Becky Hunt, 806 W. College, Fredericktown 63645; (573) 783-2746; FAX (573) 783-8039

County Surveyor, William Douglas McFarland, (D), 1095 Madison 214, Fredericktown 63645; (573) 783-6345

Emergency Management Director/County Health Department Director, Becky Hunt, 806 W. College, Fredericktown 63645; (573) 783-2746; FAX (573) 783-8039

Presiding Commissioner, Robert Mooney, (R), Madison County Courthouse, 1 Courthouse Sq., Fredericktown 63645; (573) 783-2176; FAX (573) 783-5351; bobmooney2003@yahoo.com

Prosecuting Attorney, M. Dwight Robbins, (R), PO Box 207, Fredericktown 63645; (573) 783-7212; FAX (573) 783-2473

Public Administrator*, Carol LaChance, (R), 1519 Madison 209, Fredericktown 63645; (573) 783-5372

Recorder of Deeds, Paula Francis, (D), Madison County Courthouse, 1 Courthouse Sq., Fredericktown 63645; (573) 783-3410; FAX (573) 783-2715

Sheriff, Katy J. McCutcheon, (D), Madison County Jail, 124 N. Main St., Fredericktown 63645; (573) 783-2234

Treasurer, Nadean Rice, (R), Madison County Courthouse, 1 Courthouse Sq., Fredericktown 63645; (573) 783-7847; FAX (573) 783-2274; treasurer@madisoncountymo.us

*Appointed

Maries County

County seat and zip code: Vienna 65582. **County population:** 9,176. **Classification:** Third class. **Assessed valuation:** \$132,796,721. **Square miles:** 528. **Organized:** March 2, 1855. **Named for:** The Maries Rivers.

Assessor, Dana Simmons, (D), Maries County Courthouse, PO Box 188, Vienna 65582; (573) 422-3540, ext. 148; FAX (573) 422-3859; danas@mariesco.org

Clerk Circuit Court and ex officio Recorder of Deeds, Mark Buschmann, (D), Maries County Courthouse, PO Box 213, Vienna 65582; (573) 422-3338, ext. 117; FAX (573) 422-3976; mark.buschmann@courts.mo.gov

Clerk County Commission, Rhonda Brewer, (D), Maries County Courthouse, PO Box 205, Vienna 65582; (573) 422-3388, ext. 111; FAX (573) 422-3269; rhonda@mariesco.org

Collector of Revenue, Jayne Williams, (D), Maries County Courthouse, PO Box 71, Vienna 65582; (573) 422-3343, ext. 115; FAX (573) 422-6884; jayne@mariesco.org

Commissioner, Eastern District, Douglas Drewel, (R), Maries County Courthouse, PO Box 205, Vienna 65582; (573) 422-3388, ext. 113; FAX (573) 422-3269

Commissioner, Western District, Ed Fagre, (D), Maries County Courthouse, PO Box 205, Vienna 65582; (573) 422-3388, ext. 113; FAX (573) 422-3269

Coroner, David H. Martin, (D), PO Box 210, Vienna 65582; (573) 422-3331; FAX (573) 422-3145; birminghammartin@att.net

Emergency Management Director*, Roger Wilt, Maries County Courthouse, PO Box 23, Vienna 65582; (573) 422-3381; FAX (573) 422-3100

Presiding Commissioner, Ray Schwartze, (R), Maries County Courthouse, PO Box 205, Vienna 65582; (573) 422-3388, ext 113; FAX (573) 422-3269

Prosecuting Attorney, Terry D. Schwartze, (D), Maries County Courthouse, PO Box 212, Vienna 65582; (573) 422-3396, ext. 123; FAX (573) 422-3829; terry@mariesco.org

Public Administrator, Carol Jo Schulte, (R), PO Box 186, Vienna 65582; (573) 422-6151, ext. 154; FAX (573) 422-3269; caroljo@mariesco.org

Sheriff, Harold Chris Heitman, (R), Maries County Courthouse, PO Box 23, Vienna 65582; (573) 422-3381, ext. 112; FAX (573) 422-3100; cheitman@mariesco.org

Treasurer, Rhonda Slone, (D), Maries County Courthouse, PO Box 104, Vienna 65582; (573) 422-3311, ext. 114; FAX (573) 422-3269; rhondas@mariesco.org

*Appointed

Marion County

County seat and zip code: Palmyra 63461. **County population:** 28,781. **Classification:** Third class. **Assessed valuation:** \$440,093,774. **Square miles:** 438. **Organized:** December 23, 1826. **Named for:** Francis Marion, Revolutionary War hero.

Assessor, Mark Novak, (D), Marion County Courthouse, 906 Broadway, Hannibal 63401; (573) 221-0589; FAX (573) 221-4250

Clerk Circuit Court, Division I, Valerie Munzlinger, (D), Marion County Courthouse, 100 S. Main, Rm. 207, PO Box 431, Palmyra 63461; (573) 769-2550; FAX (573) 769-4558

Clerk Circuit Court, Division II, Carolyn Conners, (D), Marion County Courthouse, 906 Broadway, Rm. 105, Hannibal 63401; (573) 221-0198

Clerk County Commission, Valerie Dornberger, (D), Marion County Courthouse, 100 S. Main, Ste. 107, Palmyra 63461; (573) 769-2549; FAX (573) 769-4312; val@mcco.mo.com

Collector of Revenue, Harry Graves, (R), Marion County Courthouse, 100 S. Main, Palmyra 63461; (573) 769-3282; 906 Broadway, Hannibal 63401; (573) 221-0727

Commissioner, Eastern District, Larry Welch, (R), 5 Pioneer Tr., Hannibal 63401; (573) 769-2549

Commissioner, Western District, Steve Begley, (R), 4759 County Rd. 234, Palmyra 63461; (573) 769-2549

Coroner*, Rick Jones, (R), 1505 W. Line St., Palmyra 63461; (573) 406-4407

County Health Department Director, Olivia Jean McBride, 3105 Rt. W, PO Box 1378, Hannibal 63401; (573) 221-1166

County Surveyor, John D. Janes, (R), 5497 County Rd. 409, Hannibal 63401; (573) 769-7020

Emergency Management Director, John Hark, 3310 Arapaho, Hannibal 63461; (573) 221-5346; FAX (573) 221-3772; hark203@mywdo.com

Land Use and Capitol Improvements Coordinator, Teya Stice, Marion County Courthouse, 100 S. Main, Palmyra 63461; (573) 769-5545; FAX (573) 769-5545; mccoordinator@centurytel.net

Presiding Commissioner, Lyndon Bode, (D), 6950 County Rd. 263, Palmyra 63461; (573) 769-2549; FAX (573) 221-6796

Prosecuting Attorney, David Clayton, (D), Marion County Courthouse, 906 Broadway, Hannibal 63401; (573) 221-0146

Public Administrator*, Wendy Howe, (D), Marion County Courthouse, 906 Broadway, Rm. 104, Hannibal 63401; (573) 221-9149; FAX (573) 221-2645

Recorder of Deeds, Harla Friesz, (D), Marion County Courthouse, 100 S. Main, Rm. 103, PO Box 392, Palmyra 63461; (573) 769-7001; FAX (573) 769-6012

Sheriff, Jimmy Shinn, (D), 1703 Marion City Rd., Palmyra 63461; (573) 769-2077

Treasurer, Joelle Fohey, (D), Marion County Courthouse, 100 S. Main, Palmyra 63461; (573) 769-2552; FAX (573) 769-2552; marioncotreas@hotmail.com

*Appointed

McDonald County

County seat and zip code: Pineville 64856. **County population:** 23,083. **Classification:** Third class. **Assessed valuation:** \$262,774,895. **Square miles:** 541. **Organized:** March 3, 1849. **Named for:** Alexander McDonald, Revolutionary War soldier.

Assessor, Laura Pope, (R), PO Box 726, Pineville 64856; (417) 223-4361; lspope@olemac.net

Clerk Circuit Court, Jennifer Mikeska, (R), PO Box 157, Pineville 64856; (417) 223-7512; mcdonald.county@courts.mo.gov

Clerk County Commission, Kimberly Bell, (R), PO Box 665, Pineville 64856; (417) 223-7530; mcdonald@sos.mo.gov; www.mcdonaldcountygov.com

Collector of Revenue, Jennifer Weber, (R), PO Box 725, Pineville 64856; (417) 223-7408; mcdonaldcountycollector@yahoo.com; www.mcdonaldcountycollector.com

Commissioner, Eastern District, John Bunch, (R), PO Box 665, Pineville 64856; (417) 223-7516; commission@olemac.net

Commissioner, Western District, David Holloway, (R), PO Box 665, Pineville 64856; (417) 223-7516; commission@olemac.net

Coroner, B.J. Goodwin III, (R), PO Box 520, Anderson 64831; (417) 845-3393; ozarkfh@olemac.net

County Health Department Administrator*, Paige Behm, PO Box 366, Pineville 64856; (417) 223-4351; paige.behm@mcdonaldcountymo.gov

County Surveyor, Travis Green, (R), PO Box 816, Pineville 64856; (417) 436-3900; t_green@netins.net

Emergency Management Director*, Gregg Sweeten, PO Box 665, Pineville 64856; (417) 223-7575; mcdema@olemac.net

Presiding Commissioner, Keith Lindquist, (R), PO Box 665, Pineville 64856; (417) 223-7516; commission@olemac.net

Prosecuting Attorney, Bill Dobbs, (R), PO Box 566, Pineville 64856; (417) 223-4142; bdobbs@mcprosecutor.org

Public Administrator, Donna Underwood, (R), PO Box 758, Pineville 64856; (417) 223-7333; donnau@olemac.net

Recorder of Deeds, Kenny Underwood, (R), PO Box 606, Pineville 64856; (417) 223-7523; recorder@olemac.net

Sheriff, Mike Hall, (R), PO Box 68, Pineville 64856; (417) 223-4319; m.hall@mcdonaldcountysheriff.com

Treasurer, Joye Helm, (R), PO Box 654, Pineville 64856; (417) 223-7514; mctreasurer@olemac.net

*Appointed

Mercer County

County seat and zip code: Princeton 64673. **County population:** 3,785. **Classification:** Third class. **Assessed valuation:** \$63,978,122. **Square miles:** 454. **Organized:** February 14, 1845. **Named for:** Hugh Mercer, Revolutionary War general.

Assessor, Diana J. Blunk, (R), Mercer County Courthouse, 802 E. Main St., Princeton 64673; (660) 748-3511; FAX (660) 748-3007; assessor@grm.net

Clerk Circuit Court and ex officio Recorder of Deeds, Tammy Crouse, (R), Mercer County Courthouse, 802 E. Main St., Princeton 64673; (660) 748-4335; FAX (660) 748-4539; tammy.crouse@courts.mo.gov

Clerk County Commission, Judy Hamilton, (R), Mercer County Courthouse, 802 E. Main St., Princeton 64673; (660) 748-3425; FAX (660) 748-3445; mcclerk@grm.net

Collector/Treasurer, Susan Moore, (R), Mercer County Courthouse, 802 E. Main St., Princeton 64673; (660) 748-3435; FAX (660) 748-3135; smoorecoll_treas@yahoo.com

Commissioner, First District, Thomas Shane Grooms, (R), Mercer County Courthouse, 802 E. Main St., Princeton 64673; (660) 748-3425; FAX (660) 748-3445

Commissioner, Second District, Zachary W. Martin, (D), Mercer County Courthouse, 802 E. Main St., Princeton 64673; (660) 748-3425; FAX (660) 748-3445

Coroner, Michael Greenlee, (D), 305 Broadway, 802 E. Main St., Princeton 64673; (660) 748-3319

County Health Department Director*, Gina Finney, 305 W. Main St., Princeton 64673; (660) 748-3693

Emergency Management Director*, Mark Thompson, 27272 US Hwy. 65, Princeton 64673; (660) 748-3247

Presiding Commissioner, Jerry D. Allen, (R), Mercer County Courthouse, 802 E. Main St., Princeton 64673; (660) 748-3425; FAX (660) 748-3445; ljallen@grm.net

Prosecuting Attorney, Ryan Horsman, (R), Mercer County Courthouse, 802 E. Main St., Princeton 64673; (660) 748-3332; FAX (660) 748-3832; ryan.horsman@mercercopa.org

Public Administrator, Kelli Judd, (R), Mercer County Courthouse, 802 E. Main St., Princeton 64673; (660) 748-3640; FAX (660) 748-3411

Sheriff, Steve Stockman, (R), Mercer County Courthouse, 802 E. Main St., Princeton 64673; (660) 748-3165; FAX (660) 748-3180; mercoso@grm.net

*Appointed

Miller County

County seat and zip code: Tuscumbia 65082. **County population:** 24,748. **Classification:** Third class. **Assessed valuation:** \$406,501,336. **Square miles:** 593. **Organized:** February 6, 1837. **Named for:** John Miller, Governor of Missouri.

Assessor, Joseph Cochran, (R), Miller County Courthouse, PO Box 12, Tuscumbia 65082; (573) 369-1960

Clerk Circuit Court, Genise L. Buechter, (R), Miller County Courthouse, PO Box 12, Tuscumbia 65082; (573) 369-1970

Clerk County Commission, Clinton Jenkins, (R), Miller County Courthouse, PO Box 12, Tuscumbia 65082; (573) 369-1910; FAX (573) 369-1905

Collector of Revenue*, William Harvey, (R), Miller County Courthouse, PO Box 12, Tuscumbia 65082; (573) 369-1925

Commissioner, First District, Darrell Bunch, (R), Miller County Courthouse, PO Box 12, Tuscumbia 65082; (573) 369-1900

Commissioner, Second District, Travis Lawson, (R), Miller County Courthouse, PO Box 12, Tuscumbia 65082; (573) 369-1900

Coroner, Timothy Bradley, (R), 111 S. Oak St., Eldon 65026; (573) 392-5611

County Health Department Director*, Bruce Jenkins, PO Box 2, Tuscumbia 65082; (573) 369-2359

County Highway Engineer*, Jason Keith, Miller County Courthouse, PO Box 12, Tuscumbia 65082; (573) 369-1900

County Surveyor, Rick Wilson, (R), PO Box 12, Tuscumbia, 65082; (573) 280-0867

Emergency Management Director*, Barlow Biggers, PO Box 12, Tuscumbia 65082; (573) 369-1954

Presiding Commissioner, Tom Wright, (R), Miller County Courthouse, PO Box 12, Tuscumbia 65082; (573) 369-1900

Prosecuting Attorney, Benjamin Winfrey, (R), Miller County Courthouse, PO Box 12, Tuscumbia 65082; (573) 369-1940

Public Administrator, Theresa Lupardus, (R), Miller County Courthouse, PO Box 12, Tuscumbia 65082; (573) 369-1955

Recorder of Deeds, Deb Wiles, (R), Miller County Courthouse, PO Box 12, Tuscumbia 65082; (573) 369-1935

Sheriff, Louie Gregoire, (R), Miller County Courthouse, PO Box 13, Tuscumbia 65082; (573) 369-2341

Treasurer, Phil Lawson, (R), Miller County Courthouse, PO Box 24, Tuscumbia 65082; (573) 369-1920

*Appointed

Mississippi County

County seat and zip code: Charleston 63834. **County population:** 14,358. **Classification:** Third class. **Assessed valuation:** \$139,349,037. **Square miles:** 410. **Organized:** February 14, 1845. **Named for:** The Mississippi River.

Assessor, Lisa Finley-Norton, (D), Mississippi County Courthouse, PO Box 369, Charleston 63834; (573) 683-2146, ext. 237; FAX (573) 683-7548; lnorton@misscomo.net

Clerk Circuit Court, Dottie McKenzie, (D), Mississippi County Courthouse, PO Box 369, Charleston 63834; (573) 683-2146, ext. 225; FAX (573) 683-7696; dottie.mckenzie@courts.mo.gov

Clerk County Commission, Hubert Delay Jr., (D), Mississippi County Courthouse, PO Box 369, Charleston 63834; (573) 683-2146, ext. 221; FAX (573) 683-6071; jrdelay@misscomo.net

Collector of Revenue, Ann McCuiston, (D), Mississippi County Courthouse, PO Box 369, Charleston 63834; (573) 683-2146, ext. 231; FAX (573) 683-6217; am@misscomo.net

Commissioner, First District, Mitch Pullen, (D), Mississippi County Courthouse, PO Box 369, Charleston 63834; (573) 683-2146, ext. 221; FAX (573) 683-6071; mitchpullen@yahoo.com

Commissioner, Second District, Darrell Jones, (D), Mississippi County Courthouse, PO Box 369, Charleston 63834; (573) 683-2146, ext. 221; FAX (573) 683-6071; mbjdad499@yahoo.com

Coroner, Terry A. Parker, (D), 802 E. Cypress St., Charleston 63834; (573) 683-3773; taparker71@yahoo.com

County Health Department Director, Rachelle Johnson, 1200 E. Marshall, Charleston 63834; (573) 683-2191; johnsr1@lpha.mopublic.org

County Highway Engineer, Richard Wallace, (D), Mississippi County Courthouse, PO Box 369, Charleston 63834; (573) 683-6428; FAX (573) 683-2069

County Surveyor, (Vacancy)

Emergency Management Director, Danny Harris, Mississippi County Courthouse, PO Box 369, Charleston 63834; (573) 683-1782

Presiding Commissioner, Carlin Bennett, (R), Mississippi County Courthouse, PO Box 369, Charleston 63834; (573) 683-2146, ext. 221; FAX (573) 683-6071; carlin@creativeschoolzone.com

Prosecuting Attorney, Darren Cann, (D), Mississippi County Courthouse, PO Box 435, Charleston 63834; (573) 683-2146, ext. 245; FAX (573) 683-6228; dcann@misscomo.net

Public Administrator, Julie Summers-Day, (R), Mississippi County Courthouse, PO Box 369, Charleston 63834; (573) 683-2146, ext. 256; FAX (573) 683-6071; jsommersday@misscomo.net

Recorder of Deeds, George Bays, (D), Mississippi County Courthouse, PO Box 369, Charleston 63834; (573) 683-2146, ext. 226; FAX (573) 683-7696; gbays@misscomo.net

Sheriff, Cory Hutcheson, (R), Mississippi County Courthouse, PO Box 369, Charleston 63834; (573) 683-2111; FAX (573) 683-2113

Treasurer, Sandra B. Morrow, (D), Mississippi County Courthouse, PO Box 369, Charleston 63834; (573) 683-2146, ext. 235; FAX (573) 683-6071; sbmorrow@misscomo.net

Moniteau County

County seat and zip code: California 65018.

County population: 15,607. **Classification**: Third class. **Assessed valuation**: \$175,955,054. **Square miles**: 417. **Organized**: February 14, 1845. **Named for**: The Moniteau Creek.

Assessor, Melissa Hentges, (R), Moniteau County Courthouse, 200 E. Main St., Rm. 105, California 65018; (573) 796-4637; FAX (573) 796-3082

Clerk Circuit Court and ex officio Recorder of Deeds, Michele A. Higgins, (R), Moniteau County Courthouse, 200 E. Main St., Rm. 102, California 65018; (573) 796-2071

Clerk County Commission, Roberta Elliott, (R), Moniteau County Courthouse, 200 E. Main St., California 65018; (573) 796-4661; FAX (573) 796-3082; monitcoelk@yahoo.com

Collector of Revenue, Cheryl K. Duvall, (D), Moniteau County Courthouse, 200 E. Main St., Rm. 101, California 65018; (573) 796-4521; FAX (573) 796-3851

Commissioner, First District, Noland Porter, (R), Moniteau County Courthouse, 200 E. Main St., California 65018; (573) 796-2213; FAX (573) 796-3082; monitcocmm@yahoo.com

Commissioner, Second District, Greg Robinson, (R), Moniteau County Courthouse, 200 E. Main St., California 65018; (573) 796-2213; FAX (573) 796-3082; monitcocmm@yahoo.com

Coroner, Marty Ramsdell, (R), 600 Dave Dr., California 65018; (573) 796-3855

County Health Department Director, Andrea Kincaid, 401-A Francis St., California 65018; (573) 796-3412; FAX (573) 796-8364

Emergency Management Director, William R. Roll, 200 N. Main St., California 65018; (573) 796-2213

Presiding Commissioner, Kenneth Kunze, (R), Moniteau County Courthouse, 200 E. Main St., California 65018; (573) 796-2213; FAX (573) 796-3082; monitcocmm@yahoo.com

Prosecuting Attorney, Shayne W. Healea, (R), 410 N. East St., California 65018; (573) 796-3220; FAX (573) 796-2793

Public Administrator, Cher King Caudel, (R), Moniteau County Courthouse, 200 E. Main St., California 65018; (573) 796-4704

Sheriff, Tony Wheatley, (R), Moniteau County Jail, 101 E. North St., California 65018; (573) 796-2525

Treasurer, Sarah B. Jones, (R), Moniteau County Courthouse, 200 E. Main St., California 65018; (573) 796-4608

Monroe County

County seat and zip code: Paris 65275.

County population: 8,840. **Classification:** Third class. **Assessed valuation:** \$132,102,659. **Square miles:** 670. **Organized:** January 6, 1831. **Named for:** James Monroe.

Assessor, Judy Harmon, (D), Monroe County Courthouse, 300 N. Main, Rm. 107, Paris 65275; (660) 327-5607; FAX (660) 327-5119; mocoassessor@centurytel.net

Clerk Circuit Court, Heather D. Wheeler, (D), Monroe County Courthouse, 300 N. Main, Rm. 201, Paris 65275; (660) 327-5220; FAX (660) 327-5651; heather.wheeler@courts.mo.gov

Clerk County Commission, Christina Buie, (D), Monroe County Courthouse, 300 N. Main, Rm. 204, Paris 65275; (660) 327-5106; FAX (660) 327-1019; monroecountyclk@centurytel.net

Collector of Revenue, Anita Dunkle, (D), Monroe County Courthouse, 300 N. Main, Rm. 101, Paris 65275; (660) 327-4320; FAX (660) 327-5063; monroecountycollector@centurytel.net

Commissioner, Eastern District, Mike Whelan, (D), Monroe County Courthouse, 300 N. Main, Rm. 203, Paris 65275; (660) 327-5107; FAX (660) 327-1019

Commissioner, Western District, Ron Staggs, (R), Monroe County Courthouse, 300 N. Main, Rm. 203, Paris 65275; (660) 327-5107; FAX (660) 327-1019

Coroner, James K. Reinhard, (D), 128 W. Caldwell, Paris 65275; (660) 327-4168; FAX (660) 327-4169

County Health Department Director, Paula Delaney, 310 Market St., Paris 65275; (660) 327-4653; FAX (660) 327-4533

Emergency Management Director, Steve Jones, Monroe County Courthouse, 300 N. Main, Rm. 203, Paris 65275; (660) 327-4173; FAX (660) 327-1019; parisfirechief@yahoo.com

Presiding Commissioner, Michael Minor, (D), Monroe County Courthouse, 300 N. Main, Rm. 203, Paris 65275; (660) 327-5107; FAX (660) 327-1019

Prosecuting Attorney, Talley Kendrick, (D), Monroe County Courthouse, 300 N. Main, Third Fl., Paris 65275; (660) 327-4484; FAX (660) 327-4990

Public Administrator, Marguerite Jones, (D), 15049 Rt. Z, Paris 65275; (660) 327-4615; FAX (660) 327-1019

Recorder of Deeds, Merry Sue Meals, (D), Monroe County Courthouse, 300 N. Main, Rm. 103, Paris 65275; (660) 327-1131; FAX (660) 327-1130

Sheriff, J. David Hoffman, (D), Monroe County Courthouse, 300 N. Main, Rm. 205, Paris 65275; (660) 327-4060; FAX (660) 327-5188

Treasurer, Rita C. Wilkerson, (D), Monroe County Courthouse, 300 N. Main, Rm. 102, Paris 65275; (660) 327-4711; FAX (660) 327-5063

Montgomery County

County seat and zip code: Montgomery City 63361. **County population:** 12,236. **Classification:** Third class. **Assessed valuation:** \$221,946,259. **Square miles:** 540. **Organized:** December 14, 1818. **Named for:** Richard Montgomery, Revolutionary War general.

Assessor, Jerome P. Overkamp, (R), 310 Salisbury St., Ste. B, Montgomery City 63361; (573) 564-2445; assessor@mcmo.us

Clerk Circuit Court, Robyn Schmidt, (R), 211 E. Third St., Ste. 301, Montgomery City 63361; (573) 564-3341; FAX (573) 564-3914

Clerk County Commission, Pamela A. Cartee, (R), 211 E. Third St., Ste. 205, Montgomery City 63361; (573) 564-3357; FAX (573) 564-8088; coclerk@mcmo.us

Collector of Revenue, Anita L. Sullivan, (R), 310 Salisbury St., Ste. C, Montgomery City 63361; (573) 564-2389; FAX (573) 564-1406; collector@mcmo.us

Commissioner, First District, Rich Daniels, (R), 211 E. Third St., Ste. 205, Montgomery City 63361; (573) 564-3357; FAX (573) 564-8088; commission@mcmo.us

Commissioner, Second District, John W. Noltensmeyer, (R), 211 E. Third St., Ste. 205, Montgomery City 63361; (573) 564-3357; FAX (573) 564-8088; commission@mcmo.us

Coroner, David Colbert, (R), 109 Salisbury St., Montgomery City 63361; (573) 564-2340

County Health Department Director, Linda Harman, 400 Salisbury St., Montgomery City 63361; (573) 564-2495; FAX (573) 564-5059; harmal@lpha.mopublic.org

County Surveyor, Larry P. Bade, (R), 471 Hwy. FF, Jonesburg 63351; (636) 456-2615; FAX (636) 456-7252; lewis_bade@hotmail.com

Emergency Management Director, Bob Bishop, 211 E. Third St., Ste. 103, Montgomery City 63361; (573) 564-2284; FAX (573) 564-3942; montemd@mcmo.us

Presiding Commissioner, Ryan D. Poston, (R), 211 E. Third St., Ste. 205, Montgomery City 63361; (573) 564-3357; FAX (573) 564-8088; commission@mcmo.us

Prosecuting Attorney, Nathan Carroz, (R), 211 E. Third St., Montgomery City 63361, (573) 564-2252; nathan.carroz@mcmo.us

Public Administrator, Ann Scarlet, (D), 628 N. Sturgeon St., Montgomery City 63361; (573) 564-3362; FAX (573) 564-3141

Recorder of Deeds, Sheila See, (R), 310 Salisbury St., Ste. A, Montgomery City 63361; (573) 564-3157

Sheriff, Matthew (Matt) Schoo, (R), 211 E. Third St., Ste. 209, Montgomery City 63361; (573) 564-8084; FAX (573) 564-8083

Treasurer, Donna Huenefeld, (R), 211 E. Third St., Ste. 204, Montgomery City 63361; (573) 564-2319; FAX (573) 564-8088

Morgan County

County seat and zip code: Versailles 65084. **County population:** 20,565. **Classification:** Third class. **Assessed valuation:** \$468,209,117. **Square miles:** 594. **Organized:** January 5, 1833. **Named for:** Daniel Morgan, Revolutionary War general.

Assessor, Jim Anderson, (R), Morgan County Courthouse, 100 E. Newton St., Versailles 65084; (573) 378-5459; FAX (573) 378-5453; janderson@morgan-county.org

Clerk Circuit Court, Lori Moon, (R), Morgan County Justice Center, 211 E. Newton St., Versailles 65084; (573) 378-4413; FAX (573) 378-5356; lori.moon@courts.mo.gov

Clerk County Commission, Cathy Daniels, (D), Morgan County Courthouse, 100 E. Newton St., Versailles 65084; (573) 378-5436; FAX (573) 378-5991; cathydaniels63@yahoo.com. morgan@sos.mo.gov

Collector of Revenue, Kathy Francis, (D), Morgan County Courthouse, 100 E. Newton St., PO Box 315, Versailles 65084; (573) 378-5370; FAX (573) 378-1987; kfrancis@morgan-county.org

Commissioner, Eastern District, Rodney Schad, (R), Morgan County Courthouse, 100 E. Newton St., Versailles 65084; (573) 378-4643; FAX (573) 378-5790; rschad@morgan-county.org

Commissioner, Western District, Ryan Hoffa, (R), Morgan County Courthouse, 100 E. Newton St., Versailles 65084; (573) 378-4643; FAX (573) 378-5790; rhoffa@morgan-county.org

Coroner, Maynard B. Jones, (D), 11276 Fairground Rd., Versailles 65084; (573) 378-4430; FAX (573) 378-5790

County Health Department Director, Shawn Brantley, 104 W. Lafayette St., Versailles 65084; (573) 378-5438; FAX (573) 378-7375

Emergency Management Director*, Rick Bias, Morgan County Justice Center, 211 E. Newton St., Versailles 65084; (573) 378-2453; FAX (573) 378-4045; rbias@morgan-county.org

Presiding Commissioner, James Bryant, (R), Morgan County Courthouse, 100 E. Newton St., Versailles 65084; (573) 378-4643; FAX (573) 378-5790; jrbryant@morgan-county.org

Prosecuting Attorney, Dustin Dunklee, (D), Morgan County Justice Center, 211 E. Newton St., Versailles 65084; (573) 378-4694; FAX (573) 378-5984; ddunklee@morgan-county.org

Public Administrator, Amanda Huffman, (R), Morgan County Courthouse, 100 E. Newton St., PO Box 11, Versailles 65084; (573) 378-4011; FAX (573) 378-0601; ahuffman@morgan-county.org

Recorder of Deeds, Nancy Boles, (R), Morgan County Courthouse, 100 E. Newton St., Versailles 65084; (573) 378-4029; FAX (573) 378-6431; nboles@morgan-county.org

Sheriff, Norman Dills, (R), Morgan County Justice Center, 211 E. Newton St., Versailles 65084; (573) 378-5481; FAX (573) 378-7171

Treasurer, Kimberly Ingersoll, (R), Morgan County Courthouse, 100 E. Newton St., Versailles 65084; (573) 378-4404; FAX (573) 378-5991; kingersoll@morgan-county.org

*Appointed

New Madrid County

County seat and zip code: New Madrid 63869. **County population:** 18,956. **Classification:** Third class. **Assessed valuation:** \$437,820,771. **Square miles:** 679. **Organized:** October 1, 1812. **Named for:** Madrid, Spain.

Assessor, Jacob Johnson, (D), New Madrid County Courthouse, PO Box 247, New

Madrid 63869; (573) 748-5441; FAX (573) 748-7219

Clerk Circuit Court, Marsha Meatte Holiman, (D), New Madrid County Courthouse, 450 Main St., Second Fl., New Madrid 63869; (573) 748-2228; FAX (573) 748-5409; marsha.holiman@courts.mo.gov

Clerk County Commission, Clement Cravens, (D), New Madrid County Courthouse, PO Box 68, New Madrid 63869; (573) 748-2524; FAX (573) 748-9269; clemcravens@newmadridcounty.net

Collector of Revenue, Dewayne Nowlin, (D), New Madrid County Courthouse, PO Box 249, New Madrid 63869; (573) 748-2127; FAX (573) 748-9271; dewaynenowlin@newmadridcounty.net

Commissioner, First District, Bobby H. Aycock Jr., (D), New Madrid County Courthouse, PO Box 68, New Madrid 63869; (573) 748-2524

Commissioner, Second District, Don Day, (D), New Madrid County Courthouse, PO Box 68, New Madrid 63869; (573) 748-2524

Coroner, George DeLisle, (D), 501 W. 10th St., Portageville 63873; (573) 379-5486; delisle@semo.net

County Health Department Director, Jayne Dees, 406 Hwy. 61, New Madrid 63869; (573) 748-5541

County Highway Engineer, Donnie Brown, 379 Bloomfield Rd., New Madrid 63869; (573) 748-2080

Emergency Management Director, David McClarty, PO Box 602, Lilbourn 63862; (573) 688-2942

Presiding Commissioner, Mark Baker, (D), New Madrid County Courthouse, PO Box 68, New Madrid 63869; (573) 748-2524

Prosecuting Attorney, Andrew Lawson, (D), New Madrid County Courthouse, 450 Main St., Second Fl., New Madrid 63869; (573) 748-5144; FAX (573) 748-5409; nmpa@newmadridcounty.net

Public Administrator, Paula Scobey, (D), 450 Main St., New Madrid 63869; (573) 748-9275; paulascobey@newmadridcounty.net

Recorder of Deeds, Kim St. Mary Hall, (D), New Madrid County Courthouse, PO Box 217, New Madrid 63869; (573) 748-5146; recorder@newmadridcounty.net

Sheriff, Terry M. Stevens, (D), New Madrid County Jail, Courthouse Sq., New Madrid 63869; (573) 748-2516; FAX (573) 748-2540; nmcos@yahoo.com

Treasurer, Steve Riley, (D), PO Box 68, New Madrid 63869; (573) 748-2329; steveriley@newmadridcounty.net

Newton County

County seat and zip code: Neosho 64850.

County population: 58,845. **Classification:** Second class. **Assessed valuation:** \$834,748,842.

Square miles: 627. **Organized:** December 31, 1838. **Named for:** John Newton, Revolutionary War soldier.

Assessor, Cheryle Perkins, (R), Newton County Courthouse, 101 S. Wood St., Neosho 64850; (417) 451-8228; FAX (417) 451-8259, cperkinsnca@yahoo.com

Auditor, Charlotte Ward, (R), Newton County Courthouse, 101 S. Wood St., Neosho 64850; (417) 451-8379; FAX (417) 455-0810; auditor@swbell.net

Clerk Circuit Court, Patty Krueger, (R), Newton County Judicial Center, 123 E. Main, PO Box 130, Neosho 64850; (417) 451-8210; FAX (417) 451-8298; patty.krueger@courts.mo.gov

Clerk County Commission, Kay Baum, (R), Newton County Courthouse, 101 S. Wood St., PO Box 488, Neosho 64850; (417) 451-8221; FAX (417) 451-7434; newton@sos.mo.gov

Collector of Revenue, James Otey, (R), Newton County Courthouse, 101 S. Wood St., PO Box 296, Neosho 64850; (417) 451-8216; FAX (417) 451-8205; nccollector@swbell.net

Commissioner, First District, Alan Cook, (R), Newton County Courthouse, 101 S. Wood St., Neosho 64850; (417) 451-8223; FAX (417) 451-8289; commission@swbell.net

Commissioner, Second District, Jim Jackson, (R), Newton County Courthouse, 101 S. Wood St., Neosho 64850; (417) 451-8223; FAX (417) 451-8289; commission@swbell.net

Coroner, Dale Owen, (R), Newton County Courthouse, 101 S. Wood St., PO Box 97, Neosho 64850; (417) 451-8333; coroner@swbell.net

County Health Department Administrator, Bob Kulp, 812 W. Harmony, PO Box 447, Neosho 64850; (417) 451-3743; kulpb@newtoncountyhealth.org

County Surveyor, Jerry D. Wood, (R), PO Box 662, Neosho 64850 (417) 451-0620; arealandsurveying@gmail.com

Emergency Operations Director, Charla Geller, Newton County Armory, 202 W. Brook, Neosho 64850; (417) 451-8255; FAX (417) 451-8260; cgellar@nc-em.org

Presiding Commissioner, Marilyn Ruestman, (R), Newton County Courthouse, 101 S. Wood St., Neosho 64850; (417) 451-8223; FAX (417) 451-8289; commission@swbell.net

Prosecuting Attorney, Jacob Skouby, (R), Newton County Courthouse, 101 S. Wood St., Neosho 64850; (417) 451-8242; FAX (417) 451-8243; jskouby@newtoncopa.com

Public Administrator, JeAnna McGarrah, (R), Newton County Courthouse Annex, 107 N. Jefferson, Neosho 64850; (417) 451-8271; FAX (417) 451-8371, jeanna.mcgarrah@gmail.com

Recorder of Deeds, Lenora Hyder, (R), Newton County Courthouse, 101 S. Wood St., PO Box 604, Neosho 64850; (417) 451-8224; FAX (417) 451-8273; lhyder@ncrecorder.org

Sheriff, Chris Jennings, (R), Newton County Sheriff's Dept., 208 W. Coler, Neosho 64850; (417) 451-8300; FAX (417) 451-8352; chris_jennings@nc-so.org

Treasurer, Gina Rodriguez, (R), Newton County Courthouse, 101 S. Wood St., Neosho 64850; (417) 451-8226; FAX (417) 451-8219; nctreasurer@swbell.net

Nodaway County

County seat and zip code: Maryville 64468.

County population: 23,370. **Classification:** Third class. **Assessed valuation:** \$315,902,206. **Square miles:** 875. **Organized:** February 14, 1845. **Named for:** The Nodaway River.

Assessor, Rex Wallace, (D), 403 N. Market, Maryville 64468; (660) 582-7633; FAX (660) 562-8175; nodassessor@gmail.com

Clerk Circuit Court, Elaine Wilson, (R), Nodaway County Courthouse, 305 N. Main, Maryville 64468; (660) 582-5431; FAX (660) 582-5499; elaine.wilson@courts.mo.gov

Clerk County Commission, Karen Leader, (D), 403 N. Market, Maryville 64468; (660) 582-2251; FAX (660) 582-5282; nodclerk@gmail.com

Commissioner, Northern District, Chris Burns, (R), 403 N. Market, Maryville 64468; (660) 582-5541; FAX (660) 582-5282; nodawaycom@gmail.com

Commissioner, Southern District, Bob Stiens, (D), 403 N. Market, Maryville 64468; (660) 582-5541; FAX (660) 582-5282; nodawaycom@gmail.com

Coroner, Vince Shelby, (R), 23001 State Hwy. AB, Skidmore 64487; (660) 582-4722; doctorv@ludicrouspeed.net

Emergency Management Director, Christy Forney, 403 N. Market, Maryville 64468; (660) 562-3209; cf235@maryvilledps.com

Presiding Commissioner, Bill Walker, (R), 403 N. Market, 305 N. Main, Maryville 64468; (660)

582-5541; (660) 582-5282; nodawaycom@gmail.com

Prosecuting Attorney, Robert Rice, (R), Nodaway County Courthouse, 305 N. Main, Maryville 64468; (660) 582-8285; FAX (660) 582-5282; nodawaypa@embarqmail.com

Public Administrator, Diane Thomsen, (D), PO Box 660, Maryville 64468; (660) 582-3134; thomsen@suddenlink.net

Recorder of Deeds, Sandra L. (Sandy) Smail, (D), 403 N. Market, Maryville 64468; (660) 582-5711; FAX (660) 582-5711; recorder@nodawaycountyrecorder.com

Sheriff, Randy Strong, (R), Nodaway County Jail, 404 N. Vine, Maryville 64468; (660) 582-7451;

Surveyor, Adam Teale, (R), 810 Arrowhead Circle, Maryville 64468; (660) 562-8633; ateale@midlandsurvey.com

Treasurer and ex officio Collector of Revenue, Marilyn Jenkins, (D), 403 N. Market, Maryville 64468; (660) 582-4302; FAX (660) 582-5282; nodcollector.treasurer@gmail.com

Oregon County

County seat and zip code: Alton 65606.

County population: 10,881. **Classification:** Third class. **Assessed valuation:** \$93,505,867. **Square miles:** 792. **Organized:** February 14, 1845. **Named for:** The Territory of Oregon.

Assessor, Charles Lon Alford, (D), Oregon County Courthouse, First Fl., Rm. 4, PO Box 361, Alton 65606; (417) 778-7471; FAX (417) 778-7441

Clerk Circuit Court, Rosemary Romans, (D), Oregon County Courthouse, Second Fl., Rm. 10, PO Box 406, Alton 65606; (417) 778-7460; FAX (417) 778-7206

Clerk County Commission, Tracy J. Bridges, (D), Oregon County Courthouse, PO Box 324, Alton 65606; (417) 778-7475; FAX (417) 778-7488; oregon@sos.mo.gov

Collector of Revenue, Misty Hower, (D), Oregon County Courthouse, First Fl., Rm. 2, PO Box 352, Alton 65606; (417) 778-7495; FAX (417) 778-6700

Commissioner, First District, Jason Kemper, (R), Oregon County Courthouse, First Fl., Rm. 1, PO Box 324, Alton 65606; (417) 778-7475; FAX (417) 778-7488

Commissioner, Second District, Jon Hollis, (R), Oregon County Courthouse, First Fl., Rm. 1, PO Box 324, Alton 65606; (417) 778-7475; FAX (417) 778-7488

Coroner, Tom Clary, (D), Clary Funeral Home, PO Box 305, Alton 65606; (417) 778-7221

County Health Department Director, Shiela Russell, 4 Market, PO Box 189, Alton 65606; (417) 778-7450; FAX (417) 778-6826; russes@lpha.dhss.mo.gov

County Surveyor, Scott Simer, (D), Rt. 2, Box 2104-A, Thayer 65791; (417) 264-7255

Emergency Management Director, Lucas Lee Simmons, Oregon County Courthouse, Third Fl., PO Box 265, Alton 65606; (417) 778-7888; FAX (417) 778-6641

Presiding Commissioner, Patrick Ledgerwood, (R), Oregon County Courthouse, First Fl., Rm. 1, PO Box 324, Alton 65606; (417) 778-7475; FAX (417) 778-7488

Prosecuting Attorney*, Justin H. Nelson, (R), Oregon County Courthouse, Second Fl., Rm. 10, PO Box 393, Alton 65606; (417) 778-7616; FAX (417) 778-7615

Public Administrator, Mindy Lawrence, (R), PO Box 483, Alton 65606; (417) 778-7780; FAX (417) 778-7206

Recorder of Deeds, Dawn Holman, (D), Oregon County Courthouse, First Fl., Rm. 10, PO Box 86, Alton 65606; (417) 778-1827; FAX (417) 778-2007

Sheriff, Eric R. King, (R), Oregon County Courthouse, Third Fl., PO Box 265, Alton 65606; (417) 778-7888; FAX (417) 778-6641

Treasurer, Kim Hollis, (D), Oregon County Courthouse, First Fl., Rm. 11, PO Box 371, Alton 65606; (417) 778-6303; FAX (417) 778-7488

*Appointed

Osage County

County seat and zip code: Linn 65051. **County population:** 13,878. **Classification:** Third class. **Assessed valuation:** \$184,597,379. **Square miles:** 606. **Organized:** January 29, 1841. **Named for:** The Osage River.

Assessor, Ross Seals, (R), Osage County Administration Bldg., 205 E. Main, PO Box 409, Linn 65051; (573) 897-2217, ext. 135; FAX (573) 897-3851

Clerk Circuit Court, Charlene J. Eisterhold, (D), Osage County Courthouse, PO Box 825, Linn 65051; (573) 897-3114

Clerk County Commission, Patrick Steele, (R), Osage County Courthouse, PO Box 826, Linn 65051; (573) 897-2139; FAX (573) 897-4741; osage@sos.mo.gov

Collector of Revenue, Doris J. Keilholz, (D), Osage County Administration Bldg., 205 E. Main, PO Box 616, Linn 65051; (573) 897-

2135, ext. 120; FAX (573) 897-3706; doris@osagecollector.com

Commissioner, First District, John Glavin, (R), Osage County Courthouse, PO Box 826, Linn 65051; (573) 897-2139

Commissioner, Second District, Larry Kliethermes, (R), Osage County Courthouse, PO Box 826, Linn 65051; (573) 897-2139; larrykliet@gmail.com

Coroner, Lois Jaegers, (D), 1099 County Rd. 602, Loose Creek 65054; (573) 897-3858; jaegersl@lincolnlu.edu

County Health Department Director, Susan Long, PO Box 533, Linn 65051; (573) 897-3103

County Surveyor, Timothy Hamburg, (D), 372 Hwy. DD, Loose Creek 65054; (573) 897-2396

Emergency Management Director, Andi Rice, Osage County Administration Bldg., PO Box 192, Linn 65051; (573) 897-2139, ext. 220; FAX (573) 897-0379; director911@midamerica.net

Presiding Commissioner, Dave Dudenhoeffer, (D), Osage County Courthouse, PO Box 826, Linn 65051; (573) 897-2139; FAX (573) 897-4741

Prosecuting Attorney, Amanda L. Grellner, (D), Osage County Courthouse, PO Box 378, Linn 65051; (573) 897-3101; FAX (573) 897-9951; agrellner@sbcglobal.net

Public Administrator, Paul G. Stratman, (R), PO Box 1128, Linn 65051; (573) 455-2379; osagecountypa@yahoo.com

Recorder of Deeds, Cindy Hoffman, (D), Osage County Administration Bldg., PO Box 110, Linn 65051; (573) 897-3095, ext. 145; FAX (573) 897-2864; cindyhoffman2009@yahoo.com

Sheriff, Michael C. Bonham, (R), Osage County Courthouse, PO Box 619, Linn 65051; (573) 897-3927; FAX (573) 897-4383

Treasurer, Tim G. Neuner, (R), Osage County Courthouse, PO Box 573, Linn 65051; (573) 897-3095

Ozark County

County seat and zip code: Gainesville 65655. **County population:** 9,723. **Classification:** Third class. **Assessed valuation:** \$108,686,435. **Square miles:** 731. **Organized:** January 29, 1841. **Named for:** The Ozark Mountains.

Assessor, Jama M. Berry, (R), Ozark County Courthouse, PO Box 81, Gainesville 65655; (417) 679-4705

Clerk Circuit Court and ex officio Recorder of Deeds, Becki Strong, (R), Ozark County Courthouse, PO Box 36, Gainesville 65655; (417) 679-4232

Clerk County Commission, Brian Wise, (R), Ozark County Courthouse, PO Box 416, Gainesville 65655; (417) 679-3516; FAX (417) 679-3209; ozark@sos.mo.gov

Collector of Revenue, Billy D. Hambelton II, (R), Ozark County Courthouse, PO Box 25, Gainesville 65655; (417) 679-4448

Commissioner, Eastern District, Gary Collins, (R), Ozark County Courthouse, PO Box 247, Gainesville 65655; (417) 679-4096

Commissioner, Western District, Greg Donley, (D), Ozark County Courthouse, PO Box 247, Gainesville 65655; (417) 679-4096

Coroner, Shane Ledbetter, (R), PO Box 65, Gainesville 65655; (417) 679-3315

County Health Department Director, Rhonda Suter, PO Box 180, Gainesville 65655; (417) 679-3334

County Surveyor, Matt Wade, (R), 52 Parrothead Ln., Pontiac 65729; (417) 679-0129

Emergency Management Director, Brett Meints, (D), 73 Larsen Tr., Thornfield 65762; (262) 366-1378

Presiding Commissioner, Johnnie M. Turner, (R), Ozark County Courthouse, PO Box 247, Gainesville 65655; (417) 679-4096

Prosecuting Attorney, John Garrabrant, PO Box 67, Gainesville 65655; (417) 679-4648

Public Administrator, Melinda Abraham, (R), Ozark County Courthouse, PO Box 688, Gainesville 65655; (417) 679-3809

Sheriff, Darrin Reed, (R), Ozark County Law Enforcement Center, HC 1, Box 8-1, Gainesville 65655; (417) 679-4633

Treasurer, Phyllis Gauldning Turner, (R), Ozark County Courthouse, PO Box 525, Gainesville 65655; (417) 679-3553

Pemiscot County

County seat and zip code: Caruthersville 63830. **County population**: 18,296. **Classification**: Third class. **Assessed valuation**: \$177,851,003. **Square miles**: 517. **Organized**: February 19, 1851. **Named for**: The Indian word meaning "liquid mud."

Assessor, Patsy Hinklin, (D), Pemiscot County Courthouse, 610 Ward Ave., Ste. 2D, Caruthersville 63830; (573) 333-1390; FAX (573) 333-0440

Clerk Circuit Court, Kelly Cagle Maners, (D), Pemiscot County Courthouse, 610 Ward

Ave., Ste. 3A, Caruthersville 63830; (573) 333-0182; FAX (573) 333-1272

Clerk County Commission, Pam Treece, (D), Pemiscot County Courthouse, 610 Ward Ave., Ste. 2A, Caruthersville 63830; (573) 333-4203; FAX (573) 333-0440; pemcoclerk@sbcglobal.net

Collector of Revenue, Rhonda Parkinson Price, (D), Pemiscot County Courthouse, 610 Ward Ave., Ste. 1C, Caruthersville 63830; (573) 333-0224; FAX (573) 333-0225

Commissioner, First District, Steve Watkins, (D), Pemiscot County Courthouse, 610 Ward Ave., Ste. 1B, Caruthersville 63830; (573) 333-5811; FAX (573) 333-0440

Commissioner, Second District, Ben H. Baker, (D), Pemiscot County Courthouse, 610 Ward Ave., Ste. 1B, Caruthersville 63830; (573) 333-5811; FAX (573) 333-0440

Coroner, James Brimhall, (D), 103 E. Washington, Hayti 63851; (573) 359-2085

County Health Department Director, Geri Smith, 810 E. Reed, Hayti 63851; (573) 359-1656; FAX (573) 359-0159

Emergency Management Director, Jess Cagle, (D), 800 Ward Ave., Caruthersville 63830; (573) 333-4101, ext. 3043; FAX (573) 333-0713; jess.cagle@pemcosheriff.org

Presiding Commissioner, Mark Cartee, (D), Pemiscot County Courthouse, 610 Ward Ave., Ste. 1B, Caruthersville 63830; (573) 333-5811; FAX (573) 333-0440; hhamc@att.net

Prosecuting Attorney, Jereme Lytle, (D), Pemiscot County Justice Center, 800 Ward Ave., PO Box 1117, Caruthersville 63830; (573) 333-2738; FAX (573) 333-2531; prosecutor@pemcopa.com

Public Administrator, April Gatewood, (D), Pemiscot County Courthouse, 610 Ward Ave., Ste. 2B, Caruthersville 63830; (573) 333-2812; FAX (573) 333-0440

Recorder of Deeds, Pam Strawbridge, (D), Pemiscot County Courthouse, 610 Ward Ave., Ste. 1A, Caruthersville 63830; (573) 333-2204; FAX (573) 333-0440

Sheriff, Tommy Greenwell, (D), Pemiscot County Justice Center, 800 Ward Ave., PO Box 1031, Caruthersville 63830; (573) 333-4101; FAX (573) 333-0713

Treasurer, Frankie R. Stewart, (D), Pemiscot County Courthouse, 610 Ward Ave., Ste. 2C, Caruthersville 63830; (573) 333-4171; FAX (573) 333-0440

Perry County

County seat and zip code: Perryville 63775.
County population: 18,971. **Classification:** Third class. **Assessed valuation:** \$335,074,953. **Square miles:** 473. **Organized:** November 16, 1820. **Named for:** Oliver H. Perry, naval hero of the War of 1812.

Assessor, Charles Triller, (R), Perry County Administration Bldg., 321 N. Main St., No. 5, Perryville 63775; (573) 547-5211; FAX (573) 547-5297; ctriller1@sbcglobal.net

Clerk Circuit Court, Becky A. Paulus, (R), Perry County Courthouse, 15 W. St. Maries St., Perryville 63775; (573) 547-6581, ext. 305; FAX (573) 547-9323; beckypaulus@courts.mo.gov

Clerk County Commission, Jared W. Kutz, (R), Perry County Administration Bldg., 321 N. Main St., No. 2, Perryville 63775; (573) 547-4242; FAX (573) 547-7367; jaredkutz@perrycountymo.net

Collector of Revenue, Rodney J. Richardet, (R), Perry County Administration Bldg., 321 N. Main St., No. 4, Perryville 63775; (573) 547-4422; FAX (573) 547-2055; colperry@sbcglobal.net

Commissioner, First District, Jay P. Wengert, (R), Perry County Administration Bldg., 321 N. Main St., Ste. 2, Perryville 63775; (573) 547-4242; FAX (573) 547-7367; perrycocommission@sbcglobal.net

Commissioner, Second District, Jim Sutterer, (R), Perry County Administration Bldg., 321 N. Main St., Ste. 2, Perryville 63775; (573) 547-4242; FAX (573) 547-7367; perrycocommission@sbcglobal.net

Coroner, Bill Bohnert, (R), 321 N. Main St., Ste. 2, Perryville 63775; (573) 517-1900; FAX (573) 547-7367, wjbohnert@gmail.com

County Health Department Director*, Judy Laurentius, 406 N. Spring St., Ste. 1, Perryville 63775; (573) 547-6564; FAX (573) 547-3908; laurej@lpha.mopublic.org

County Surveyor, Tim Baer, (R), 313 N. Jackson St., Perryville 63775; (573) 547-2310; FAX (573) 547-6175; tbaer@baerengineering.com

Emergency Management Director*, Hank Voelker, 406 N. Spring St., Ste. 3, Perryville 63775; (573) 547-4000; FAX (573) 547-2104; perrycountyema911@gmail.com

Presiding Commissioner, Carl Leuckel Jr., (R), Perry County Administration Bldg., 321 N. Main St., Ste. 2, Perryville 63775; (573) 547-4242; FAX (573) 547-7367; perrycocommission@sbcglobal.net

Prosecuting Attorney, Thomas L. Hoeh, (R), 17 E. St. Joseph St., Perryville 63775; (573) 547-1023; FAX (573) 547-4718; t.hoeh@sbcglobal.net

Public Administrator, Tamara M. Tarrillion, (R), Perry County Courthouse, 15 W. St. Maries St., Ste. 7, Perryville 63775; (573) 547-8207; FAX (573) 517-0147; pcpa2010@att.net

Recorder of Deeds, Dana Pritchard, (R), Perry County Courthouse, 15 W. St. Maries St., Ste. 1, Perryville 63775; (573) 547-1611; FAX (573) 547-3879; perrycorecorder@gmail.com

Sheriff, Gary J. Schaaf, (R), Perry County Sheriff's Dept., 710 S. Kingshighway, Perryville 63775; (573) 547-4576; FAX (573) 547-7461; sheriff@powrup.net

Treasurer, Kathy A. Schumer, (R), Perry County Administration Bldg., 321 N. Main St., No. 3, Perryville 63775; (573) 547-4502; FAX (573) 517-7024; perrycotreasurer@gmail.com

*Appointed

Pettis County

County seat and zip code: Sedalia 65301.
County population: 42,201. **Classification:** Second class. **Assessed valuation:** \$535,950,756. **Square miles:** 686. **Organized:** January 24, 1833. **Named for:** Spencer Pettis, Missouri congressman.

Assessor, Karissa Logan, (R), Pettis County Courthouse, 415 S. Ohio, Ste. 218, Sedalia 65301; (660) 826-5000, ext. 412; FAX (660) 829-2492; logank@pettisco.com

Auditor, Beverly Dillon, (R), Pettis County Courthouse, 415 S. Ohio, Ste. 210A, Sedalia 65301; (660) 826-5000, ext. 931; FAX (660) 827-8637; dillonb@pettisco.com

Circuit Court Clerk, Susan Sadler, (R), Pettis County Courthouse, 415 S. Ohio, Ste. 324, Sedalia 65301; (660) 826-5000, ext. 926; FAX (660) 826-4520; susan.sadler@courts.mo.gov

County Clerk/Election Authority, Nick La Strada, (R), Pettis County Courthouse, 415 S. Ohio, Ste. 214, Sedalia 65301; (660) 826-5000, ext. 918; FAX (660) 829-0717; nick@pettisco.com

Collector of Revenue, Marsha L. Boesch, (R), Pettis County Courthouse, 415 S. Ohio, Ste. 216, Sedalia 65301; (660) 826-5000, ext. 921; FAX (660) 826-6254; boeschm@pettisco.com

Commissioner, Presiding, David Dick, (R), Pettis County Courthouse, 415 S. Ohio, Ste. 212A,

Sedalia 65301; (660) 826-5000, ext. 405; FAX (660) 826-4953; davidd@pettiscomo.com

Commissioner, Western District, Jim Marcum, (R), Pettis County Courthouse, 415 S. Ohio, Ste. 212B, Sedalia 65301; (660) 826-5000, ext. 407; FAX (660) 829-4953; jmarcum@pettiscomo.com

Commissioner, Eastern District, D. Brent Hampy, (R), Pettis County Courthouse, 415 S. Ohio, Ste. 212C, Sedalia 65301; (660) 826-5000, ext. 406; FAX (660) 829-4953; hampyb@pettiscomo.com

Coroner, Robert (Skip) Smith Jr., (R), Pettis County Sheriff's Office, 319 S. Lamine, Sedalia 65301; (660) 827-0052; smiths@pettiscomo.com

County Health Department Director*, JoAnn Martin, 911 E. 16th St., Sedalia 65301; (660) 827-1130; FAX (660) 827-1141; martij@lpha.mopublic.org

County Surveyor, Kerry Turpin, (D), 23670 Sacajawea Rd., Sedalia 65301; (660) 829-1949; FAX (660) 827-3672; ls1993@iland.net

Emergency Management Director, Dave Clippert, Pettis County Courthouse, 415 S. Ohio, Ste. B10, Sedalia 65301; (660) 827-4800, ext. 1; FAX (660) 826-7288; ema@pettiscomo.com

Prosecuting Attorney, Phillip Sawyer, (R), Pettis County Courthouse, 415 S. Ohio, Ste. 320, Sedalia 65301; (660) 826-5000, ext. 925; FAX (660) 827-8633; psawyer@pettiscomo.com

Public Administrator, Charli Ackerman, (D), Pettis County Courthouse, 415 S. Ohio, Ste. 104, Sedalia 65301; (660) 826-5000, ext. 923; FAX (660) 829-4087; pettispubadmin@pettiscomo.com

Recorder of Deeds, Barbara Clevenger, (R), Pettis County Courthouse, 415 S. Ohio, Ste. 106, Sedalia 65301; (660) 826-5000, ext. 922; FAX (660) 829-4479; clevengerb@pettiscomo.com

Sheriff, Kevin Bond, (R), Pettis County Sheriff's Office, 319 S. Lamine, Sedalia 65301; (660) 827-0052; FAX (660) 826-5254; sheriff@pettiscomo.com

Treasurer, Kim Lyne, (R), Pettis County Courthouse, 415 S. Ohio, Ste. 210B, Sedalia 65301; (660) 826-5000, ext. 408; FAX (660) 827-8637; lynek@pettiscomo.com

Phelps County

County seat and zip code: Rolla 65401.
County population: 45,156. **Classification**: Third class. **Assessed valuation**: \$540,436,161. **Square miles**: 674. **Organized**: November 13, 1857. **Named for**: John F. Phelps, congressman and governor of Missouri.

Assessor, Bill Stoltz, (R), Phelps County Courthouse, 200 N. Main St., Ste. 126, Rolla 65401; (573) 458-6136; FAX (573) 458-6149; bill.stoltz@phelpscounty.org

Clerk Circuit Court, Sue Brown, (R), Phelps County Courthouse, 200 N. Main St., Ste. 201, Rolla 65401; (573) 458-6201; FAX (573) 458-6224; sue.brown@courts.mo.gov

Clerk County Commission, Pamela K. Grow, (R), Phelps County Courthouse, 200 N. Main St., Ste. 102, Rolla 65401; (573) 458-6101; FAX (573) 458-6119; pam.grow@phelpscounty.org

Collector of Revenue, Davis R. Haas, (D), Phelps County Courthouse, 200 N. Main St., Ste. 129, Rolla 65401; (573) 458-6155; FAX (573) 458-6159; davis.haas@phelpscounty.org

Commissioner, District 1, Larry J. Stratman, (R), Phelps County Courthouse, 200 N. Main St., Ste. 105, Rolla 65401; (573) 458-6121; FAX (573) 458-6119; larry.stratman@phelpscounty.org

Commissioner, District 2, Gary W. Hicks, (R), Phelps County Courthouse, 200 N. Main St., Ste. 105, Rolla 65401; (573) 458-6122; FAX (573) 458-6119; gary.hicks@phelpscounty.org

Coroner, Andy Davis, (R), Phelps County Courthouse, 200 N. Main St., Rolla 65401; (573) 201-4605; andy.davis@phelpscountysheriff.org

County Health Department Director*, Michelle Steinkamp, 200 N. Main St., Ste. G51, Rolla 65401; (573) 458-6022; FAX (573) 458-6060; michelle.steinkamp@phelpscounty.org

County Surveyor, Terris L. Cates, (R), PO Box 700, Rolla 65402, 1714 E. 10th St., Rolla 65401; (573) 341-2100; terris@integrityeng.com

Emergency Management Director*, Mike Kirm, 500 W. Second St., Rolla 65401; (573) 426-3841; FAX (573) 426-3857; mike.kirm@phelpscountysheriff.org

Presiding Commissioner, Randy Verkamp, (D), Phelps County Courthouse, 200 N. Main St., Ste. 105, Rolla 65401; (573) 458-6120; FAX (573) 458-6119; randy.verkamp@phelpscounty.org

*Appointed

Prosecuting Attorney, Brendon Fox, (R), Phelps County Courthouse, 200 N. Main St., Ste. G69, Rolla 65401; (573) 458-6170; FAX (573) 458-6179; brendon.fox@phelpscountypa.org

Public Administrator, Kathleen S. Oliver, (R), Phelps County Courthouse, 200 N. Main St., Ste. 122, Rolla 65401; (573) 458-6080; FAX (573) 458-6081; kathy.oliver@phelpscounty.org

Recorder of Deeds, Robin Kordes, (R), Phelps County Courthouse, 200 N. Main St., Ste. 133, Rolla 65401; (573) 458-6090; FAX (573) 458-6098; robin.kordes@phelpscounty.org

Sheriff, Richard Lisenbe, (D), Phelps County Sheriff's Department, 500 W. Second St., Rolla 65401; (573) 426-3860; FAX (573) 426-3857; rick.lisenbe@phelpscountysheriff.org

Treasurer, Carol Green, (R), Phelps County Courthouse, 200 N. Main St., Ste. 125, Rolla 65401; (573) 458-6130; FAX (573) 458-6134; carol.green@phelpscounty.org

*Appointed

Pike County

County seat and zip code: Bowling Green 63334. **County population:** 18,516. **Classification:** Third class. **Assessed valuation:** \$293,135,405. **Square miles:** 673. **Organized:** December 4, 1818. **Named for:** Zebulon Montgomery Pike, explorer.

Assessor, Donna Prior, (D), Pike County Courthouse, 115 W. Main, Bowling Green 63334; (573) 324-3261; FAX (573) 324-5919; dsp@pikecounty-mo.gov

Circuit Clerk, Jerri Harrelson, (D), Pike County Courthouse, 115 W. Main, Bowling Green 63334; (573) 324-5582; FAX (573) 324-3150; jerri.harrelson@courts.mo.gov

Clerk County Commission, Melissa Kempke, (D), Pike County Courthouse, 115 W. Main, Bowling Green 63334; (573) 324-2412; FAX (573) 324-5154; pike@sos.mo.gov

Collector of Revenue, Marty J. Morrison, (D), Pike County Courthouse, 115 W. Main, Bowling Green 63334; (573) 324-3281; FAX (573) 324-6708; martym@pikecounty-mo.gov

Commissioner, Eastern District, Justin Sheppard, (D), Pike County Courthouse, 115 W. Main, Bowling Green 63334; (573) 324-2412; FAX (573) 324-5154; JSheppard@PikeCounty-MO.gov

Commissioner, Western District, Bill Allen, (D), Pike County Courthouse, 115 W. Main,

Bowling Green 63334; (573) 324-2412; FAX (573) 324-5154; ballen@pikecounty-mo.gov

Coroner, Chris Stark, (D), 508 Virginia St. Louisiana 63353; (573) 560-8179; FAX (573) 725-5107; pc_coroner@yahoo.com

County Surveyor, Marty Wasson, 14374 Fort Mason Tr., New London 63459; (573) 221-5413

Emergency Management Director, Al Murry, 13055 Pike 133, Louisiana 63353; (573) 754-0151; murrya@louisiana.k12.mo.us

Presiding Commissioner, Chris Gamm, (R), Pike County Courthouse, 115 W. Main, Bowling Green 63334; (573) 324-2412; FAX (573) 324-5154; cgamm@pikecounty-mo.gov

Prosecuting Attorney, Mark Fisher, (D), Pike County Courthouse, 115 W. Main, Bowling Green 63334; (573) 324-2201; pikepa@sbcglobal.net

Public Administrator, Debby Tepen, (D), 10547 Hwy. 54, Bowling Green 63334; (573) 470-6540; FAX (573)-324-5445

Recorder of Deeds, Sherry McCarty, (D), Pike County Courthouse, 115 W. Main, Bowling Green 63334; (573) 324-5567; FAX (573) 324-5210; pikecountyrecorder@sbcglobal.net

Sheriff, Stephen Korte, (R), 1600 Bus. Hwy. 54 W., Bowling Green 63334; (573) 324-3202; FAX (573) 324-3972; pscorte@sbcglobal.net

Treasurer, Patti Crane, (D), Pike County Courthouse, 115 W. Main, Bowling Green 63334; (573) 324-2102; pcrane24@sbcglobal.net

Platte County

County seat and zip code: Platte City 64079. **County population:** 93,310. **Classification:** First class. **Assessed valuation:** \$2,284,217,209. **Square miles:** 421. **Organized:** December 31, 1838. **Named for:** The Platte River.

Assessor, David Cox, (R), Platte County Administration Bldg., 415 Third St., Rms. 114 and 115, Platte City 64079; (816) 858-3301; FAX (816) 858-3314

Auditor, Kevin Robinson, (R), Platte County Administration Bldg., 415 Third St., Rm. 112, Platte City 64079; (816) 858-3327; FAX (816) 858-1929; krobinson@co.platte.mo.us

Clerk Circuit Court*, Kim Johnson, Platte County Courthouse, 415 Third St., Ste. 5, Platte City 64079; (816) 858-3481; FAX (816) 858-3392

Clerk County Commission, Nancy Armstrong, (R), Platte County Administration Bldg., 415 Third St., Rm. 116, Platte City 64079; (816) 858-3343; FAX (816) 858-3363; nancy.armstrong@co.platte.mo.us

Collector of Revenue, Sheila Palmer, (R), Platte County Administration Bldg., 415 Third St., Rm. 212, Platte City 64079; (816) 858-3355; FAX (816) 858-3357; spalmer@co.platte.mo.us

Commissioner, First District, Dagmar Wood, (R), Platte County Administration Bldg., 415 Third St., Rm. 210, Platte City 64079; (816) 858-3330; FAX (816) 858-3329; dagmar.wood@co.platte.mo.us

Commissioner, Second District, John Elliott, (R), Platte County Administration Bldg., 415 Third St., Rm. 210, Platte City 64079; (816) 858-3333; FAX (816) 858-3329; john.elliott@co.platte.mo.us

County Health Department Director, Mary Jo Vernon, 212 Marshall, Platte City 64079; (816) 858-2412; FAX (816) 858-2087; maryjo.vernon@plattehealth.com

Emergency Management Coordinator, Mark S. Owen, Tom Thomas Law Enforcement Center, 415 Third St., Ste. 10, Platte City 64079; (816) 858-2424; FAX (816) 858-3230; mark.owen@plattesherrif.org

Medical Examiner*, Mary Helen Dudley, M.D., Jackson County Medical Examiner, 660 E. 24th St., Kansas City 64108; (816) 881-6600; FAX (816) 404-1345; mdudley@jacksongov.org

Presiding Commissioner, Ron Schieber, (R), Platte County Administration Bldg., 415 Third St., Rm. 210, Platte City 64079; (816) 858-3331; FAX (816) 858-3329; ron.schieber@co.platte.mo.us

Prosecuting Attorney, Eric Zahnd, (R), Platte County Courthouse, 328 Main St., Ste. 60, Platte City 64079; (816) 858-2232; FAX (816) 858-3472; ezahnd@co.platte.mo.us

Public Administrator, Jera Pruiitt, (R), Platte County Courthouse, 415 Third St., Ste. 90, Platte City 64079; (816) 858-2232; FAX (816) 858-3447; jera.pruitt@co.platte.mo.us

Recorder of Deeds, Gloria Boyer, (R), Platte County Administration Bldg., 415 Third St., Rm. 110, Platte City 64079; (816) 858-1832; FAX (816) 858-2379; gboyer@co.platte.mo.us

Sheriff, Mark S. Owen, (R), Platte County Courthouse, 415 Third St., Ste. 10, Platte City 64079; (816) 858-2424; FAX (816) 858-3053; mark.owen@plattesherrif.org

Treasurer, Rob Willard, (R), Platte County Administration Bldg., 415 Third St., Rm. 117, Platte City 64079; (816) 858-3318; FAX (816) 858-3393; rob.willard@co.platte.mo.us

Polk County

County seat and zip code: Bolivar 65613. **County population:** 31,137. **Classification:** Third class. **Assessed valuation:** \$300,243,747. **Square miles:** 642. **Organized:** January 5, 1835. **Named for:** James K. Polk.

Assessor, Rita Lemon, (R), Polk County Courthouse, 102 E. Broadway, Rm. 9, Bolivar 65613; (417) 326-4643; FAX (417) 326-3131; assessor@polkcountymo.org

Clerk Circuit Court, Tiffany Phillips, (R), Polk County Courthouse, 102 E. Broadway, Rm. 14, Bolivar 65613; (417) 326-4912; FAX (417) 326-4194; tiffany.phillips@courts.mo.gov

Clerk County Commission, Melinda Robertson, (R), Polk County Courthouse, 102 E. Broadway, Rm. 11, Bolivar 65613; (417) 326-4031; FAX (417) 326-3525; clerk@polkcountymo.org

Collector of Revenue, Debbi R. McGinnis, (R), Polk County Courthouse, 102 E. Broadway, Rm. 6, Bolivar 65613; (417) 326-4032; FAX (417) 777-8693; collector@polkcountymo.org

Commissioner, Northern District, Kyle Legan, (R), Polk County Courthouse, 102 E. Broadway, Rm. 12, Bolivar 65613; (417) 326-2922; FAX (417) 326-3525; commissioners@polkcountymo.org

Commissioner, Southern District, Rex Austin, (R), Polk County Courthouse, 102 E. Broadway, Rm. 12, Bolivar 65613; (417) 326-2922; FAX (417) 326-3525; commissioners@polkcountymo.org

Coroner, Melissa Britton, (R), 102 E. Broadway, Rm. 10, Bolivar 65613; (417) 298-3213 or (417) 299-3346; FAX (417) 326-3525

County Health Department Director*, Michelle Morris, 1317 W. Broadway, PO Box 124, Bolivar 65613; (417) 326-7250; FAX (417) 326-2766; morrim@lpha.mopublic.org

County Highway Engineer*, Danny Crites, Polk County Courthouse, 102 E. Broadway, Rm. 12, Bolivar 65613; (417) 326-4022; FAX (417) 326-3525

County Surveyor, Michael Shuler, (R), Polk County Courthouse, 102 E. Broadway, Rm. 3, Bolivar 65613; (417) 777-3552; mikeshuler@shulerlandsurvey.com

Emergency Management Director*, Robert Dickson, 1705 S. Lillian, Ste. B, Bolivar 65613; (417) 326-6610; FAX (417) 777-8175; emadirector@polkcountymo.org

Presiding Commissioner, Shannon Hancock, (R), Polk County Courthouse, 102 E. Broadway, Rm. 12, Bolivar 65613; (417) 326-2922;

*Appointed

FAX (417) 326-3525; commissioners@polkcountymo.org

Prosecuting Attorney, Kenneth R. Ashlock, (R), Polk County Courthouse, 102 E. Broadway, Rm. 4, Bolivar 65613; (417) 326-5756; FAX (417) 326-3030; pa@polkcountymo.org

Public Administrator, Barbara Davolt, (R), Polk County Courthouse, 102 E. Broadway, Box 5, Bolivar 65613; (417) 777-4053; FAX (417) 777-5789; publicadmin@polkcountymo.org

Recorder of Deeds, Carol Poindexter, (R), Polk County Courthouse, 102 E. Broadway, Rm. 8, Bolivar 65613; (417) 326-4924; FAX (417) 326-6898; recorder@polkcountymo.org

Sheriff, Danny Morrison, (R), 113 E. Jackson, Bolivar 65613; (417) 777-9020; FAX (417) 777-7684; danny.morrison@polkcountymosheriff.org

Treasurer, Vonna Jones, (R), Polk County Courthouse, 102 E. Broadway, Rm. 1, Bolivar 65613; (417) 326-4913; FAX (417) 326-3615; treasurer@polkcountymo.org

*Appointed

Pulaski County

County seat and zip code: Waynesville 65583. **County population:** 52,274. **Classification:** Third class. **Assessed valuation:** \$414,331,462. **Square miles:** 551. **Organized:** January 19, 1833. **Named for:** Casmir Pulaski, Revolutionary War general from Poland.

Assessor*, Daniel Whittle, (R), Pulaski County Courthouse, Waynesville 65583; (573) 774-4717; FAX (573) 774-4722; dwhittle@pulcoassessor.com

Clerk Circuit Court and ex officio Recorder of Deeds, Rachele Beasley, (D), Pulaski County Courthouse, 301 Historic Rt. 66 E., Ste. 202, Waynesville 65583; (573) 774-4755; FAX (573) 774-6967; rachele.beasley@courts.mo.gov

Clerk County Commission, Brent Bassett, (R), Pulaski County Courthouse, 301 Historic Rt. 66 E., Waynesville 65583; (573) 774-4701; FAX (573) 774-5601; pcmoclerk@gmail.com

Collector of Revenue, Terri Mitchell, (R), Pulaski County Courthouse, 301 Historic Rt. 66 E., Waynesville 65583; (573) 774-4711; FAX (573) 774-4722; pulaskicollector@leblink.com

Commissioner, Eastern District, Lynn Sharp, (R), Pulaski County Courthouse, 301 Historic Rt. 66 E., Waynesville 65583; (573) 774-4701; FAX (573) 774-5601; pcmoclerk@gmail.com

Commissioner, Western District, Rickey Zweerink, (R), Pulaski County Courthouse, Waynesville 65583; (573) 774-4701; FAX (573) 774-5601; pcmoclerk@gmail.com

Coroner, Gary Carmack, (R), 310 Historic Rt. 66 E., Waynesville 65583; (573) 586-7141; FAX (573) 774-5601

County Health Department Director, Deborah Baker, 101 12th St., Crocker 65452; (573) 736-2217; FAX (573) 736-5370; bakerd1@lpha.mopublic.org

County Surveyor, Don Mayhew, (R), Pulaski County Courthouse, 301 Historic Rt. 66 E., Waynesville 65583; (573) 774-6777; FAX (573) 774-5601

Emergency Management Director*, Lawson Smith, 301 Historic Rt. 66 E., Waynesville 65583; (573) 774-4701; FAX (573) 774-5601; react32@yahoo.com

Presiding Commissioner, Gene Newkirk, (R), Pulaski County Courthouse, 301 Historic Rt. 66 E., Waynesville 65583; (573) 774-4701; FAX (573) 774-5601; genenewkirk@cablemo.net

Prosecuting Attorney, Kevin Hillman, (R), Pulaski County Courthouse, 301 Historic Rt. 66 E., Ste. 300, Waynesville 65583; (573) 774-4770; FAX (573) 774-4779; kevin@pulaski countymopa.com

Public Administrator, Loretta Rouse, (R), Pulaski County Courthouse, 301 Historic Rt. 66 E., Waynesville 65583; (573) 774-4741; FAX (573) 774-4743; pulaskicountypubadm@hotmail.com

Sheriff, Jimmy Bench, (R), Pulaski County Jail, 301 Historic Rt. 66 E., Waynesville 65583; (573) 774-4790; FAX (573) 774-4795; jbench@pcsheriff2.com

Treasurer, Sue Rapone, (R), Pulaski County Courthouse, 301 Historic Rt. 66 E., Ste. 124, Waynesville 65583; (573) 774-4724; FAX (573) 774-5601; suerapone@gmail.com

*Appointed

Putnam County

County seat and zip code: Unionville 63565. **County population:** 4,979. **Classification:** Third class. **Assessed valuation:** \$71,861,568. **Square miles:** 520. **Organized:** February 28, 1845. **Named for:** Israel Putnam, Revolutionary War general.

Assessor, Chrissy Gillis, (D), Putnam County Courthouse, Rm. 201, Unionville 63565; (660) 947-3900; FAX (660) 947-3902; assessor@nemr.net

Clerk Circuit Court, Mitzi D. Shipley, (R), Putnam County Courthouse, Rm. 204, Unionville 63565; (660) 947-2071; FAX (660) 947-2320; mitzi.shipley@courts.mo.gov

Clerk County Commission*, Chrystal Perkins, (R), Putnam County Courthouse, Rm. 101, Unionville 63565; (660) 947-2674; FAX (660) 947-4214; putclerk@nemr.net

Collector/Treasurer, Jennifer Heidenwith, (R), Putnam County Courthouse, Rm. 200, Unionville 63565; (660) 947-2095; FAX (660) 947-7774

Commissioner, Eastern District, Shane Bradshaw, (R), 1601 Main St., Rm. 101, Unionville 63565; (660) 947-2674; FAX (660) 947-4214

Commissioner, Western District, Gerald Owings, (R), 1601 Main St., Rm. 101, Unionville 63565; (660) 947-2674; FAX (660) 947-4214

Coroner*, Anna Watt, 32113 Falcon Dr., Unionville 63565; (660) 947-3803

County Health Department Director, Erica Klingner, 103 N. 18th St., Unionville 63565; (660) 947-2429

Emergency Management Director, Paul Andrew, 1601 Main St., Rm. 101, Unionville 63565; (660) 292-2274; pclepcemd@gmail.com

Presiding Commissioner, Randy Sands, (R), 1601 Main St., Rm. 101, Unionville 63565; (660) 947-2674; FAX (660) 947-4214; rasands@nemr.net

Prosecuting Attorney, Tom Keedy, (R), 1802 Lincoln St., PO Box 205, Unionville 63565; (660) 947-7301; (660) 947-3845; tkeedy@nemr.net

Public Administrator, Peggy Wood, 1601 Main St., Third Fl. Courthouse, Unionville 63565; (660) 947-2461; FAX (660) 947-2462

Recorder of Deeds, Jeneen Roof, (R), Putnam County Courthouse, Rm. 202, Unionville 63565; (660) 947-3295; FAX (660) 947-7348; ejr@nemr.net

Sheriff, Jason Knight, (R), Putnam County Courthouse, Rm. 101, Unionville 63565; (660) 947-3200; FAX (660) 947-3700; sheriff@nemr.net

*Appointed

Ralls County

County seat and zip code: New London 63459. **County population**: 10,192. **Classification**: Third class. **Assessed valuation**: \$244,788,255. **Square miles**: 481. **Organized**:

November 16, 1820. **Named for**: Daniel Ralls, Missouri legislator.

Assessor, Thomas E. Ruhl, (D), Ralls County Courthouse, PO Box 339 New London 63459; (573) 985-5671; FAX (573) 985-3251; rallsasor@missouricom.com

Clerk Circuit Court and ex officio Recorder of Deeds, Gina Jameson, (D), Ralls County Courthouse, PO Box 466, New London 63459; (573) 985-5631; FAX (573) 985-5630; gina.jameson@courts.mo.gov

County Clerk, Sandy Lanier, (D), Ralls County Courthouse, 311 S. Main, PO Box 400, New London 63459; (573) 985-7111; FAX (573) 985-6100; rcclerk@missouricom.com

Collector of Revenue, Connie L. Berry, (D), Ralls County Courthouse, PO Box 340, New London 63459; (573) 985-5621; FAX (573) 985-3251; rallscol@missouricom.com

Commissioner, Eastern District, R.C. Harlow, (D), Ralls County Courthouse, PO Box 400, New London 63459; (573) 985-7111; FAX (573) 985-6100; rcclerk@missouricom.com

Commissioner, Western District, John W. Lake, (R), Ralls County Courthouse, PO Box 400, New London 63459; (573) 985-7111; FAX (573) 985-6100; rcclerk@missouricom.com

Coroner, Robert Van Winkle, (R), 12971 Cherokee, New London 63459; (573) 822-4572; FAX (573) 719-2539; bob.judivanwinkle@gmail.com

County Health Department Director, Tanya M. Taylor, 405 W. First St., New London 63459, (573) 985-7121; FAX (573) 985-1531; taylor2@lpha.mopublic.org

Emergency Management Director, Karen Hilgenbrinck, 22442 Hayes Rd., Center 63436; (573) 231-9571; rallscoema@missouricom.com

Presiding Commissioner, Wiley Hibbard, (D), Ralls County Courthouse, PO Box 400, New London 63459; (573) 985-7111; FAX (573) 985-6111; rcclerk@missouricom.com

Prosecuting Attorney, Rodney J. Rodenbaugh, (D), Ralls County Courthouse, PO Box 427, New London 63459; (573) 985-5681; FAX (573) 985-5682; rallspsa@missouricom.com

Public Administrator, Paula Evans, (D), PO Box 87, Center 63436; (573) 822-8698; FAX (573) 267-9809; paula3800@att.net

Sheriff, Gerry Dinwiddie, (R), PO Box 309, 209 E. Fourth St, New London 63459; (573) 985-5611; FAX (573) 985-3100; 475@rallscountysheriff.com

Surveyor, Marty Wasson, (D), 14374 Fort Mason Dr., New London 63459; (573) 406-0637

Treasurer, Jena L. Epperson, (D), Ralls County Courthouse, PO Box 247, New London 63459; (573) 985-7151; rallstreas@missouricom.com

Randolph County

County seat and zip code: Huntsville 65259.

County population: 25,414. **Classification:** Third class. **Assessed valuation:** \$484,435,959.

Square miles: 473. **Organized:** January 22, 1829.

Named for: John Randolph of Virginia.

Assessor, Richard Tregnago, (D), Randolph County Courthouse, 372 Hwy. JJ, Ste. 1F, Huntsville 65259; (844) 277-6555, ext. 300; richard.tregnago@randolphcounty-mo.gov

Clerk Circuit Court, Michelle Chapman, (R), Randolph County Justice Center, 372 Hwy. JJ, Ste. 1A, Huntsville 65259; (844) 277-6555, ext. 400; FAX (660) 277-4611; michelle.chapman@courts.mo.gov

Clerk County Commission, Will Ellis, (R), Randolph County Courthouse, 372 Hwy. JJ, Ste. 2B, Huntsville 65259; (844) 277-6555, ext. 320; FAX (660) 277-3246; will.ellis@randolphcounty-mo.gov

Collector of Revenue, Shiela Miller, (D), Randolph County Courthouse, 372 Hwy. JJ, Ste. 1G, Huntsville 65259; (844) 277-6555, ext. 310; FAX (660) 277-4834; shiela.miller@randolphcounty-mo.gov

Commissioner, Eastern District, Robert Wayne Wilcox, (R), Randolph County Courthouse, 372 Hwy. JJ, Ste. 2C, Huntsville 65259; (844) 277-6555, ext. 340; FAX (660) 277-3246; wayne.wilcox@randolphcounty-mo.gov

Commissioner, Western District, John Hobbs, (R), Randolph County Courthouse, 372 Hwy. JJ, Ste. 2C, Huntsville 65259; (844) 277-6555, ext. 340; FAX (660) 277-3246; john.hobbs@randolphcounty-mo.gov

Coroner, Don Barrett, (R), 372 Hwy. JJ, Ste. GB, Huntsville 65259; (660) 353-0636;

County Health Department Director, Debra Laird, 1319 Hwy. E, Moberly 65270; (660) 263-6643; FAX (660) 263-0333; lairdd@lpha.mopublic.org

Emergency Management Director, Jim Charrier, 310 N. Clark St., Moberly 65270; (660) 269-8705; FAX (660) 263-8540; jcharrier@cityofmoberly.com

Presiding Commissioner, John Truesdell, (R), Randolph County Courthouse, 372 Hwy. JJ, Ste. 2C, Huntsville 65259; (844) 277-6555, ext. 370; FAX (660) 277-3246; john.truesdell@randolphcounty-mo.gov

Prosecuting Attorney, Michael Fusselman, (R), 372 Hwy. JJ, Ste. GA, Huntsville 65259;

(844) 277-6555, ext. 600; FAX (660) 263-9203; fuss@mcmssys.com

Public Administrator, Mary Jo Colley, (R), 372 Hwy. JJ, Ste. 1E, Huntsville 65259; (844) 277-6555, ext. 510; FAX (660) 263-1296; maryjo.colley@randolphcounty-mo.gov

Recorder of Deeds, Mark Price, (D), Randolph County Courthouse, 372 Hwy. JJ, Ste. 1H, Huntsville 65259; (844) 277-6555, ext. 330; FAX (660) 277-4273; mark.price@randolphcounty-mo.gov

Sheriff, Mark Nichols, (D), 372 Hwy. JJ, Ste. 1B, Huntsville 65259; (844) 277-6555, ext. 420; FAX (660) 277-5084; randcosheriff2@randolphcounty-mo.gov

Treasurer, Penny Henry, (R), Randolph County Courthouse 372 Hwy. JJ, Ste. 2D, Huntsville 65259; (844) 277-6555, ext. 239; penny.henry@randolphcounty-mo.gov

Ray County

County seat and zip code: Richmond 64085.

County population: 23,494. **Classification:** Third class. **Assessed valuation:** \$314,757,576. **Square miles:** 568. **Organized:** November 16, 1820.

Named for: John Ray, member of the first state Constitutional Convention.

Assessor, Kent Wollard, (D), Ray County Courthouse, 100 W. Main, Richmond 64085; (816) 776-4511; FAX (816) 776-4521

Clerk Circuit Court, Carolyne Conner, (D), Ray County Courthouse, 100 W. Main, Richmond 64085; (816) 776-3377; FAX (816) 776-6016

Clerk County Commission, Glenda Powell, (R), Ray County Courthouse, 100 W. Main, Ste. 23, Richmond 64085; (816) 776-4502; FAX (816) 776-4512; ray@sos.mo.gov

Collector of Revenue, Julie Chowning, (D), Ray County Courthouse, 100 W. Main, Ste. 12, Richmond 64085; (816) 776-2187; FAX (816) 776-2740; raycountycollectormo.com

Commissioner, Eastern District, Allen Dale, (D), Ray County Courthouse, 100 W. Main, Richmond 64085; (816) 776-4507; FAX (816) 776-4512

Commissioner, Western District, Jerry Bishop, (R), 31701 Horn Circle, Excelsior Springs 64024, (816) 645-3297

Coroner, Bartley J. Willim, (D), PO Box 271, Excelsior Springs 64024

County Surveyor, Terry McCanless, (D), 806 E. Main St., Richmond 64085; (816) 776-6343

Emergency Management Director, Gary Wilhite, (R), Ray County Courthouse, 100 W. Main, Richmond 64085; (816) 776-4507; FAX (816) 776-4512; raycountyccommissioners@yahoo.com

Presiding Commissioner, Gary Wilhite, (R), Ray County Courthouse, 100 W. Main, Richmond 64085; (816) 776-4507; FAX (816) 776-4512; raycountycommissioners@yahoo.com

Prosecuting Attorney, Camille Johnston, (R), Ray County Courthouse, 112 W. North Main, PO Box 535, Richmond 64085; (816) 776-2882; FAX (816) 776-6802

Public Administrator, Shannon Wollard, (R), 219 S. College St., Richmond 64085; (816) 776-3692; FAX (816) 776-6715

Recorder of Deeds, Shirley O'Dell, (D), Ray County Courthouse, Richmond 64085; (816) 776-4500; FAX (816) 776-4512

Sheriff, Garry Bush, (D), 200 W. Ninth St., Henrietta 64036; (816) 290-5631 or (816) 290-5323; FAX (816) 290-5548

Treasurer, Melissa Holloway, (I), Ray County Courthouse, 100 W. Main, Ste. 24, Richmond 64085; (816) 776-4504; FAX (816) 776-4512

Reynolds County

County seat and zip code: Centerville 63633. **County population**: 6,696. **Classification**: Third class. **Assessed valuation**: \$183,028,089. **Square miles**: 808. **Organized**: February 25, 1845. **Named for**: Thomas Reynolds, Governor of Missouri.

Assessor, Rick Parker, (D), Reynolds County Courthouse, PO Box 57, Centerville 63633; (573) 648-2494, ext. 18; FAX (573) 648-2530; 081assessor@centurytel.net

Clerk Circuit Court, Randy L. Cowin, (D), Reynolds County Courthouse, PO Box 39, Centerville 63633; (573) 648-2494, ext. 34; FAX (573) 648-1002

Clerk County Commission, Mike Harper, (D), Reynolds County Courthouse, PO Box 10, Centerville 63633; (573) 648-2494, ext. 12; FAX (573) 648-2449; reynolds@sos.mo.gov

Collector of Revenue, Kathy Hoffmann, (D), Reynolds County Courthouse, PO Box 17, Centerville 63633; (573) 648-2494, ext. 33; FAX (573) 648-2061

Commissioner, First District, Doug Warren, (D), Reynolds County Courthouse, PO Box 10, Centerville 63633; (573) 648-2494, ext. 14; FAX (573) 648-2449

Commissioner, Second District, Eddie Williams, (D), Reynolds County Courthouse, PO Box 10, Centerville 63633; (573) 648-2494, ext. 14; FAX (573) 648-2449; reynolds@sos.mo.gov

Coroner, Jeffrey N. McSpadden, (D), 610 S. Main St., Ellington 63638; (573) 663-7111

County Health Department Director, Frances Vermillion, Reynolds County Health Center,

PO Box 40, Centerville 63633; (573) 648-2498; FAX (573) 648-2510

Emergency Management Director*, Renee Horn, PO Box 10, Centerville 63633; (573) 648-2494; FAX (573) 648-2449; runts33@hotmail.com

Presiding Commissioner, Joe Loyd, (D), Reynolds County Courthouse, PO Box 10, Centerville 63633; (573) 648-2494, ext. 14; FAX (573) 648-2449; rcloyd@live.com

Prosecuting Attorney*, Michael Randazzo, (D), Reynolds County Courthouse, PO Box 78, Centerville 63633; (573) 648-2494, ext. 26; FAX (573) 648-2265

Public Administrator, Robyn Gray, (D), Reynolds County Courthouse, PO Box 44, Centerville 63633; (573) 648-2494, ext. 22; FAX (573) 648-2061

Recorder of Deeds, Myra Turner, (D), Reynolds County Courthouse, PO Box 76, Centerville 63633; (573) 648-2494; FAX (573) 648-1002

Sheriff, Tom Stout, (D), Reynolds County Courthouse, PO Box 16, Centerville 63633; (573) 648-2491, ext. 20; FAX (573) 648-2296; sheriff@reynoldssso.org

Treasurer, Wanda Corder, (D), Reynolds County Courthouse, PO Box 68, Centerville 63633; (573) 648-2494, ext. 37; FAX (573) 648-2061

*Appointed

Ripley County

County seat and zip code: Doniphan 63935. **County population**: 14,100. **Classification**: Third class. **Assessed valuation**: \$99,678,109. **Square miles**: 632. **Organized**: January 5, 1833. **Named for**: Eleazar W. Ripley, soldier in the War of 1812.

Assessor, Jan Spencer, (D), Ripley County Courthouse, 100 Courthouse Sq., Doniphan 63935; (573) 996-7113 or (573) 996-7112; FAX (573) 996-5187; ripcoassess@windstream.net

Clerk Circuit Court, Sharon R. Richmond, (R), Ripley County Courthouse, Doniphan 63935; (573) 996-2818; FAX (573) 996-5014; sharon.richmond@courts.mo.gov

Clerk County Commission, Becky York, (D), Ripley County Courthouse, 100 Courthouse Sq., Ste. 2, Doniphan 63935; (573) 996-3215; FAX (573) 996-9774; ripley@sos.mo.gov

Collector of Revenue, Marcia L. Tackett, (R), Ripley County Courthouse, 100 Courthouse Sq., Ste. 1, Doniphan 63935; (573) 996-4707; FAX (573) 996-5786; ripcollector@hotmail.com

- Commissioner, Eastern District**, Gary Emmons, (R), Ripley County Courthouse, 100 Courthouse Sq., Doniphan 63935; (573) 996-3215; FAX (573) 996-9774; ripleys@sos.mo.gov
- Commissioner, Western District**, Andy Towell, (R), Ripley County Courthouse, 100 Courthouse Sq., Doniphan 63935; (573) 996-3215; FAX (573) 996-9774; ripleys@sos.mo.gov
- Coroner**, Mike Jackson, (D), Edwards Funeral Home, 606 Walnut St., Doniphan 63935; (573) 996-2121; FAX (573) 996-2225; mikejackson1969@gmail.com
- County Health Department Director**, Jan Morrow, 1003 E. Locust, Doniphan 63935; (573) 996-2181; FAX (573) 996-7632; jmorrow@semo.net
- County Surveyor**, William Troy Ayers, (R), HC 6, Box 244, Gatewood 63942; (573) 255-3746
- Emergency Management Director**, Bryan Byrd, 124 W. Jefferson, Doniphan 63935; (573) 996-7146; FAX (573) 996-7877; doniphanfd@windstream.net
- Presiding Commissioner**, William D. Kennon Jr., (R), Ripley County Courthouse, 100 Courthouse Sq., Doniphan 63935; (573) 996-3215; FAX (573) 996-9774; ripleys@sos.mo.gov
- Prosecuting Attorney**, Christopher J. Miller, (D), Ripley County Courthouse, 100 Courthouse Sq., Ste. 8, Doniphan 63935; (573) 996-2138; FAX (573) 996-7762; ripleycop@a@windstream.net
- Public Administrator**, Diane Knight Moore, (R), 100 Courthouse Sq., Doniphan 63935; (573) 996-5254
- Recorder of Deeds**, June Watson, (D), Ripley County Courthouse, 100 Courthouse Sq., Doniphan 63935; (573) 996-7941; FAX (573) 996-9706; jwatsonrecorder@windstream.net
- Sheriff**, Mike Barton, (D), 301 Lafayette St., Doniphan 63935; (573) 996-2129; FAX (573) 996-4318; ripleycoso@windstream.net
- Treasurer**, Terry L. Slayton, (R), Ripley County Courthouse, 100 Courthouse Sq., Ste. 6, Doniphan 63935; (573) 996-3903; FAX (573) 996-5004; tlfarms@hotmail.com
- Assessor**, Scott Shipman, (R), Administration Bldg., 201 N. Second St., St. Charles 63301; (636) 949-7425; FAX (636) 949-7435; cyassess@sccmo.org
- Auditor***, Brent Statler, Administration Bldg., 201 N. Second St., Ste. 526, St. Charles 63301; (636) 949-7455; FAX (636) 949-7534; auditor@sccmo.org
- Clerk Circuit Court***, Judy Zerr, (R), Courts Administration Bldg., 300 N. Second St., Ste. 216, St. Charles 63301; (636) 949-3080; FAX (636) 949-7390
- Collector of Revenue**, Michelle McBride, (R), Administration Bldg., 201 N. Second St., Ste. 134, St. Charles 63301; (636) 949-7470; FAX (636) 949-7471; collector@sccmo.org
- Council Member, First District**, Joe Cronin, (R), Executive Office Bldg., 100 N. Third St., Ste. 124, St. Charles 63301; (636) 949-7530; FAX (636) 949-7532; council@sccmo.org
- Council Member, Second District**, Joseph Brazil, (R), Executive Office Bldg., 100 N. Third St., Ste. 124, St. Charles 63301; (636) 949-7530; FAX (636) 949-7532; council@sccmo.org
- Council Member, Third District**, Mike Elam, (R), Executive Office Bldg., 100 N. Third St., Ste. 124, St. Charles 63301; (636) 949-7530; FAX (636) 949-7532; council@sccmo.org
- Council Member, Fourth District**, Dave Hammond, (R), Executive Office Bldg., 100 N. Third St., Ste. 124, St. Charles 63301; (636) 949-7530; FAX (636) 949-7532; council@sccmo.org
- Council Member, Fifth District**, Terry Hollander, (R), Executive Office Bldg., 100 N. Third St., Ste. 124, St. Charles 63301; (636) 949-7530; FAX (636) 949-7532; council@sccmo.org
- Council Member, Sixth District**, Mike Klinghammer, (R), Executive Office Bldg., 100 N. Third St., Ste. 124, St. Charles 63301; (636) 949-7530; FAX (636) 949-7532; council@sccmo.org
- Council Member, Seventh District**, John W. White, (R), Executive Office Bldg., 100 N. Third St., Ste. 124, St. Charles 63301; (636) 949-7530; FAX (636) 949-7532; council@sccmo.org
- County Executive**, Steve Ehlmann, (R), Executive Office Bldg., 100 N. Third St., St. Charles 63301; (636) 949-7520; FAX (636) 949-7521; executive@sccmo.org
- County Highway Engineer***, Craig Tajkowski, 301 N. Third St., St. Charles 63301; (636) 949-7305; FAX (636) 949-7307; highway@sccmo.org

St. Charles County

County seat and zip code: St. Charles 63301.
County population: 385,590. **Classification:** First class charter. **Assessed valuation:** \$7,567,582,541. **Square miles:** 586. **Organized:** October 1, 1812. **Named for:** St. Charles Borromeo, Italian Cardinal.

County Registrar Acting*, Bob Schnur, Administration Bldg., 201 N. Second St., Ste. 541, St. Charles 63301; (636) 949-7560; FAX (636) 949-7562; registrar@sccmo.org

Director of Elections, Rich Chrismer, (R), St. Charles County Election Authority, 397 Turner Blvd., St. Peters 63376; (636) 949-7550; FAX (636) 949-7552; election@sccmo.org

Director of Finance*, Bob Schnur, Administration Bldg., 201 N. Second St., Ste. 541, St. Charles 63301; (636) 949-7465; (636) 949-7456; finance@sccmo.org

Emergency Management Director*, Sgt. Chris Hunt, 301 N. Second St., Rm. 280, St. Charles 63301; (636) 949-3023; FAX (636) 949-3021; ema@sccmo.org

Medical Examiner*, Dr. Mary Case, M.D., 1402 S. Grand Blvd., Doisy Hall, Rm. 517, St. Louis 63104; (314) 977-7841

Police Chief*, Col. David Todd, 101 Sheriff Dierker Ct., O'Fallon 63366; (636) 949-3000; chief@sccmo.org

Prosecuting Attorney, Tim Lohmar, (R), Courts Administration Bldg., 300 N. Second St., Ste. 601, St. Charles 63301; (636) 949-7355; FAX (636) 949-7360; pa@sccmo.org

Public Administrator*, Jacquelyn Miller, 300 N. Second St., Ste. 233A, St. Charles 63301; (636) 949-7315; FAX (636) 949-7317

Public Health Director*, Hope Woodson, 1650 Boone's Lick Rd., St. Charles 63301; (636) 949-7400; FAX (636) 949-7409; pubhealth@sccmo.org

Recorder of Deeds, Barbara Hall, (R), Administration Bldg., 201 N. Second St., Ste. 338, St. Charles 63301; (636) 949-7505; FAX (636) 949-7512; recorder@sccmo.org

Sheriff, Scott Lewis, (R), Administration Bldg., 201 N. Second St., Ste. 429, St. Charles 63301; (636) 949-3010; FAX (636) 949-7372; sheriff@sccmo.org

*Appointed

St. Clair County

County seat and zip code: Osceola 64776. **County population:** 9,805. **Classification:** Third class. **Assessed valuation:** \$114,412,489. **Square miles:** 698. **Organized:** January 29, 1841. **Named for:** Arthur St. Clair, Revolutionary War general.

Assessor, Gladys J. Smith, (D), St. Clair County Courthouse, PO Box 95, Osceola 64776; (417) 646-2449; FAX (417) 646-5523; glad@centurytel.net.

Clerk Circuit Court, Karen Hubbard, (D), St. Clair County Courthouse, PO Box 493, Osceola 64776; (417) 646-2226; FAX (417) 646-2401

Clerk County Commission, Debbie Peden, (D), St. Clair County Courthouse, PO Box 525, Osceola 64776; (417) 646-2315; FAX (417) 646-8080; stclair@sos.mo.gov

Collector of Revenue, Pamela Guffey, (R), St. Clair County Courthouse, PO Box 505, Osceola 64776; (417) 646-2486; FAX (417) 646-5556

Commissioner, Northern District, Leroy D. Strobe, (R), St. Clair County Courthouse, PO Box 525, Osceola 64776; (417) 646-8003; FAX (417) 646-8080; stclair@sos.mo.gov

Commissioner, Southern District, Gerald R. Williams, (R), St. Clair County Courthouse, PO Box 525, Osceola 64776; (417) 646-8003; FAX (417) 646-8080; stclair@sos.mo.gov

Coroner, C. Randy Sheldon, (R), PO Box 384, Osceola 64776; (417) 646-8135

County Health Department Director, Nancy Stephan, 530 Arduser Dr., Osceola 64776; (417) 646-8332; FAX (417) 646-8159; stephn@lpha.dhss.mo.gov

Emergency Management Director, John Christiansen, 14390 NE 500 Rd., Osceola 64776; (417) 777-1234; FAX (913) 322-7173; jchristi@cccjdc.com

Presiding Commissioner, Robert Salmon, (R), St. Clair County Courthouse, PO Box 525, Osceola 64776; (417) 646-8003; FAX (417) 646-8080; stclair@sos.mo.gov

Prosecuting Attorney, Josh Jones, (R), St. Clair County Courthouse, PO Box 494, 655 Second St., Osceola 64776; (417) 646-2512; FAX (417) 646-2836

Public Administrator, David Knight, (R), PO Box 362, Lowry City 64763; (660) 693-4881

Recorder of Deeds, Pat Speight Terry, (D), St. Clair County Courthouse, PO Box 323, Osceola 64776; (417) 646-2950; FAX (417) 646-2951

Sheriff, Scott Keeler, (R), St. Clair County Jail, PO Box 546, Osceola 64776; (417) 646-2565; FAX (417) 646-2852

Treasurer, Rhonda Shelby, (R), St. Clair County Courthouse, PO Box 216, Osceola 64776; (417) 646-8068; FAX (417) 646-8787

St. Francois County

County seat and zip code: Farmington 63640. **County population:** 65,359. **Classification:** First class. **Assessed valuation:** \$735,436,286. **Square**

miles: 451. **Organized:** December 19, 1821.
Named for: The St. Francois River.

Assessor, Dan Ward, (D), St. Francois County Courthouse Annex, 1 W. Liberty, Ste. 200, Farmington 63640; (573) 756-1878; FAX (573) 756-5687; assessor@sfcgov.org

Auditor*, Louie Seiberlich, (R), St. Francois County Courthouse Annex, 1 W. Liberty, Ste. 302, Farmington 63640; (573) 756-6892, ext. 250; FAX (573) 760-9610; lseiberlich@sfcgov.org

Clerk Circuit Court, Vicki J. Weible, (D), St. Francois County Courthouse, 1 N. Washington, Ste. 303, Farmington 63640; (573) 756-4551, ext. 317; FAX (573) 756-3733; ciclerk@sfcgov.org

Clerk County Commission, Mark L. Hedrick, (D), St. Francois County Courthouse Annex, 1 W. Liberty, Ste. 300, Farmington 63640; (573) 756-5411; FAX (573) 431-6967; coclerk@sfcgov.org

Collector of Revenue, Pamela J. Williams, (D), St. Francois County Courthouse Annex, 1 W. Liberty, Ste. 201, Farmington 63640; (573) 756-2645, ext. 134; FAX (573) 760-1292; collector@sfcgov.org

Commissioner, First District, Gay Wilkinson, (R), St. Francois County Courthouse Annex, 1 W. Liberty, Ste. 301, Farmington 63640; (573) 756-3623, ext. 231; FAX (573) 454-2040; gwilkinson@sfcgov.org

Commissioner, Second District, Patrick Mullins, (D), St. Francois County Courthouse Annex, 1 W. Liberty, Ste. 301, Farmington 63640; (573) 756-3623, ext. 232; FAX (573) 454-2040; pmullins@sfcgov.org

Coroner, James Coplin, (D), 910 Taylor Ave., PO Box 702, Park Hills 63601; (573) 431-4273; FAX (573) 431-7553; coplin@smols.com

County Health Department Director*, Debra Hoehn, 1025 W. Main St., PO Box Q, Park Hills 63601; (573) 431-1947

County Highway Engineer*, Taylor Engineering, LLC, 518 Sequoia Ct., Farmington 63640; (573) 756-9226

Emergency Management Director*, Alan Wells, 102 Industrial Dr., Park Hills 63601; (573) 431-3131; FAX (573) 431-4110

Highway Administrator*, Wendell Jarvis, St. Francois County Courthouse Annex, 1 W. Liberty, Ste. 301, Farmington 63640; FAX (573) 756-3623, ext. 235

Presiding Commissioner, Harold Gallaher, (R), St. Francois County Courthouse Annex, 1 W. Liberty, Ste. 301, Farmington 63640; (573) 756-3623, ext. 231; FAX (573) 454-2040; hgallaher@sfcgov.org

Prosecuting Attorney, Jerrod Mahurin, (D), St. Francois County Courthouse, 1 N. Washington, Ste. 301, Farmington 63640; (573) 756-6666, ext. 322; FAX (573) 756-5192; prosecutor@sfcgov.org

Public Administrator, Gary G. Matheny, (R), St. Francois County Courthouse Annex, 1 W. Liberty, Ste. 102, Farmington 63640; (573) 756-6435; FAX (573) 756-6436

Recorder of Deeds, Steve Grider, (D), St. Francois County Courthouse Annex, 1 W. Liberty, Ste. 100, Farmington 63640; (573) 756-2323, ext. 140; recorder@sfcgov.org

Sheriff, Daniel R. Bullock, (D), 1550 Doubet Rd., Farmington 63640; (573) 756-3252; FAX (573) 756-9622; sheriff@sfcgov.org

Treasurer, Kerry Glore, (D), St. Francois County Courthouse Annex, 1 W. Liberty, Ste. 303 Farmington 63640; (573) 756-3349, ext. 240; FAX (573) 756-3940; treasurer@sfcgov.org

*Appointed

Ste. Genevieve County

County seat and zip code: Ste. Genevieve 63670. **County population:** 18,145. **Classification:** Third class. **Assessed valuation:** \$439,584,343. **Square miles:** 504. **Organized:** October 1, 1812. **Named for:** Saint Genevieve, French saint, patroness of Paris.

Assessor, Linda Wagner, (D), Ste. Genevieve County Courthouse, 55 S. Third St., PO Box 26, Ste. Genevieve 63670; (573) 883-2333; FAX (573) 883-5312; lwagner@stegencounty.org

Clerk Circuit Court, Diana Grass, (D), Ste. Genevieve County Courthouse, 55 S. Third St., Rm. 23, Ste. Genevieve 63670; (573) 883-2705; FAX (573) 883-9351; diana.grass@courts.mo.gov

Clerk County Commission, Sue Wolk, (D), Ste. Genevieve County Courthouse, 55 S. Third St., Rm. 2, Ste. Genevieve 63670; (573) 883-5589; FAX (573) 883-7202; swolk@stegencounty.org

Collector of Revenue, Phyllis A. Vessell, (D), Ste. Genevieve County Courthouse, 55 S. Third St., Ste. Genevieve 63670; (573) 883-5492; FAX (573) 883-5312; pvessell@stegencounty.org

Commissioner, First District*, Randal Bahr, (D), Ste. Genevieve County Courthouse, 55 S. Third St., Ste. Genevieve 63670; (573) 883-5589; FAX (573) 883-7202; rbahr@stegencounty.org

Commissioner, Second District*, Joe Gettinger, (D), Ste. Genevieve County Courthouse, 55 S. Third St., Ste. Genevieve 63670; (573) 883-5589; FAX (573) 883-7202; jgettinger@stegencounty.org

Coroner, Eric Basler, (D), 1305 Riverwoods Tr., Ste. Genevieve 63670; (573) 883-3558; FAX (573) 883-3559; eric@baslerfuneralhome.com

County Health Department Director*, Sandra Bell, 115 Basler Dr., Ste. Genevieve 63670; (573) 883-7411; FAX (573) 883-5857; sandra.bell@lpha.mo.gov

County Surveyor, Gerald Bader, (D), 16255 Sugar Bottom Rd., Ste. Genevieve 63670; (573) 483-2777; FAX (573) 483-2777; baderls@brick.net

Emergency Management Director, Felix Meyer, 295 Brooks Dr., Ste. Genevieve 63670; (573) 883-3866; FAX (573) 883-7209; sgcsd911@gmail.com

Presiding Commissioner*, Garry Nelson, (D), Ste. Genevieve County Courthouse, 55 S. Third St., Ste. Genevieve 63670; (573) 883-5589; FAX (573) 883-7202; gnelson@stegencounty.org

Prosecuting Attorney, Carl Kinsky, (D), Ste. Genevieve County Courthouse, 55 S. Third St., Rm. 7, Ste. Genevieve 63670; (573) 883-2791; FAX (573) 883-9636; ckinsky@stegenpa.com

Public Administrator, Mary Jo Ramer, (D), 55 S. Third St., Rm. 21, Ste. Genevieve 63670; (573) 883-7560; FAX (573) 883-3692; mramer@stegencounty.org

Recorder of Deeds, Peggy Yamnitz, (D), Ste. Genevieve County Courthouse, 55 S. Third St., Rm. 3, Ste. Genevieve 63670; (573) 883-2706; FAX (573) 883-5312; pyamnitz@stegencounty.org

Sheriff, Gary Stolzer, (D), Ste. Genevieve County Jail, 5 Basler Dr., Ste. Genevieve 63670; (573) 883-5820; FAX (573) 883-5315; gstolzer@sgcso.com

Treasurer, Judy E. Thomas, (D), Ste. Genevieve County Courthouse, 55 S. Third St., Ste. Genevieve 63670; (573) 883-3000; FAX (573) 883-5312; jthomas@stegencounty.org

Assessor*, Freddie Dunlap, (D), City Hall, 1200 Market St., Rm. 120, St. Louis 63103; (314) 622-4050; FAX (314) 622-3619

Circuit Attorney, Kim Gardner, (D), Carnahan Courthouse, 1114 Market St., Rm. 401, St. Louis 63101; (314) 622-4941; FAX (314) 622-3369

Circuit Clerk*, Thomas Kloepfinger, (D), Civil Courts Bldg., 10 N. Tucker Blvd., First Fl., St. Louis 63101; (314) 622-4433; FAX (314) 622-4537

City Register*, Parrie L. May, City Hall, 1200 Market St., Rm. 118, St. Louis 63103; (314) 622-4145; FAX (314) 622-4247

Collector of Revenue, Gregory F.X. Daly, (D), City Hall, 1200 Market St., Rm. 110, St. Louis 63103; (314) 622-4111; FAX (314) 622-4413

Comptroller, Darlene Green, (D), City Hall, 1200 Market St., Rm. 212, St. Louis 63103; (314) 622-4389; FAX (314) 622-4026

License Collector, Mavis T. Thompson, Esq., City Hall, 1200 Market St., Rm. 102, St. Louis 63103; (314) 622-4528; FAX (314) 622-3275; licenscollectorsoffice@stlouiscity.com

Mayor, Lyda Krewson, (D), City Hall, 1200 Market St., Rm. 200, St. Louis 63103; (314) 622-3201; FAX (314) 622-4061

Medical Examiner*, Michael A. Graham, M.D., 1300 Clark Ave., St. Louis 63103; (314) 622-4971

President of the Board of Aldermen, Lewis E. Reed, (D), City Hall, 1200 Market. Rm. 230, St. Louis, 63103; (314) 622-4114; FAX (314) 589-6921

Public Administrator*, Gerard A. Nester, (D), Civil Courts Bldg., 10 N. Tucker Blvd., Rm. 101, St. Louis 63101; (314) 622-4394; FAX (314) 621-7189

Recorder of Deeds, Sharon Quigley Carpenter, (D), City Hall, 1200 Market St., Rm. 126, St. Louis 63103; (314) 622-4610; FAX (314) 622-4175; info@stlouiscityrecorder.org

Sheriff, Vernon Betts, (D), Civil Courts Bldg., 10 N. Tucker Blvd., Eighth Fl., St. Louis 63101; (314) 622-4851; FAX (314) 622-3414

Treasurer, Tishaura O. Jones, (D), City Hall, 1200 Market St., Rm. 220, St. Louis 63103; (314) 622-4700; FAX (314) 622-4246

*Appointed

St. Louis City

St. Louis. Population: 319,294. **Classification:** First class city. **Assessed valuation:** \$4,679,603,247. **Square miles:** 61. **Organized:** April 1764. **Named for:** St. Louis (King Louis IX of France), patron saint of King Louis XV.

*Appointed

St. Louis County

County seat and zip code: Clayton 63105. **County population:** 998,954. **Classification:** First class. **Assessed valuation:** \$23,424,242,056. **Square miles:** 505. **Organized:** October 1, 1812.

Named for: St. Louis (King Louis IX of France), patron saint of King Louis XV.

Assessor, Jake Zimmerman, Lawrence K. Roos County Government Center, 41 S. Central Ave., Clayton 63105; (314) 615-5124; assessor@stlouisco.com

Auditor*, Mark Tucker, Lawrence K. Roos County Government Center, 41 S. Central Ave., Clayton 63105; (314) 615-5491; FAX (314) 615-7890; auditor@stlouisco.com

Chief Accounting Officer*, Don Rode, Lawrence K. Roos County Government Center, 41 S. Central Ave., Eighth Fl., Clayton 63105; (314) 615-5062; FAX (314) 615-3707; drode@stlouisco.com

Chief Information Officer*, Rick Nolle, 7900 Forsyth, Third Fl., Clayton 63105; (314) 615-7805; FAX (314) 615-7743; rnolle@stlouisco.com

Chief Medical Examiner*, Mary E. Case, M.D., Gantner Bldg., 6039 Helen Ave., First Fl., St. Louis 63134; (314) 522-3262; FAX (314) 522-0955; mcase@stlouisco.com

Chief of Police*, Jon Belmar, St. Louis County Police Department, 7900 Forsyth Blvd., First Fl., Clayton 63105; (314) 615-4260; FAX (314) 615-7065; jbelmar@stlouisco.com

Clerk of Circuit Court*, Joan M. Gilmer, St. Louis County Circuit Court, 105 S. Central, Clayton 63105; (314) 615-8006; jgilmer@stlouisco.com

Collector of Revenue, Mark Devore, Lawrence K. Roos County Government Center, 41 S. Central Ave., Street Level, Clayton 63105; (314) 615-7191; mdevore@stlouisco.com

Council Member, First District, Hazel Erby, (D), Lawrence K. Roos County Government Center, 41 S. Central Ave. First Fl., Clayton 63105; (314) 615-5436; FAX (314) 615-7890; herby@stlouisco.com

Council Member, Second District, Sam Page, (D), Lawrence K. Roos County Government Center, 41 S. Central Ave. First Fl., Clayton 63105; (314) 615-5437; FAX (314) 615-7890; spage@stlouisco.com

Council Member, Third District, Colleen Wasinger, (R), Lawrence K. Roos County Government Center, 41 S. Central Ave. First Fl., Clayton 63105; (314) 615-5438; FAX (314) 615-7890; cwasinger@stlouisco.com

Council Member, Fourth District, Rochelle Walton Gray, (D), Lawrence K. Roos County Government Center, 41 S. Central Ave. First Fl., Clayton 63105; (314) 615-0393; FAX (314) 615-7890; rgray@stlouisco.com

Council Member, Fifth District, Patrick Dolan, (D), Lawrence K. Roos County Government Center, 41 S. Central Ave. First Fl., Clayton

63105; (314) 615-5441; FAX (314) 615-7890; pdolan@stlouisco.com

Council Member, Sixth District, Ernie Trakas, (R), Lawrence K. Roos County Government Center, 41 S. Central Ave. First Fl., Clayton 63105; (314) 615-5442; FAX (314) 615-7890; etrakas@stlouisco.com

Council Member, Seventh District, Mark Harder, (R), Lawrence K. Roos County Government Center, 41 S. Central Ave. First Fl., Clayton 63105; (314) 615-5443; FAX (314) 615-7890; mharder@stlouisco.com

County Clerk and Council Administrative Director*, Genevieve M. Frank, Lawrence K. Roos County Government Center, 41 S. Central Ave. First Fl., Clayton 63105; (314) 615-5440; FAX (314) 615-7890; gfrank@stlouisco.com

County Counselor*, Peter Krane, Lawrence K. Roos County Government Center, 41 S. Central Ave., Clayton 63105; (314) 615-7025; FAX (314) 615-3732; pkrane@stlouisco.com

County Executive, Steve Stenger, (D), Lawrence K. Roos County Government Center, 41 S. Central Ave., Ninth Fl., Clayton 63105; (314) 615-7016; FAX (314) 615-2727; sstenger@stlouisco.com

Director of Administration*, Pamela Reitz, Lawrence K. Roos County Government Center, 41 S. Central Ave., Eighth Fl., Clayton 63105; (314) 615-7046; FAX (314) 615-3707; preitz@stlouisco.com

Director of Health*, Faisal Khan, M.D., New Health Camplus, 6121 N. Hanley Rd., Second Fl., Berkeley 63134; (314) 615-1680; fkhan@stlouisco.com

Acting Director of Transportation and Public Works*, Dan Dreisewerd, 1050 N. Lindbergh, St. Louis 63132; (314) 615-8190; FAX (314) 615-8194; ddreisewerd@stlouisco.com

Director of Human Services*, Andrea Jackson, County Government Center, 121 S. Meramec, Third Fl., Clayton 63105; (314) 615-4485; FAX (314) 615-4416; ajackson@stlouisco.com

Director of Judicial Administration*, Paul Fox, Circuit Court of St. Louis County, 7900 Carondelet Ave., Third Fl., Clayton 63105; (314) 615-2666; pfox@stlouisco.com

Director of Justice Services*, Herbert Bernsen, Buzz Westfall Justice Center, 100 S. Central Ave., Third Fl., Clayton 63105; (314) 615-4763; FAX (314) 615-4329; hbernsen@stlouisco.com

Director of Parks and Recreation*, Gary Bess, Lawrence K. Roos County Government Center, 41 S. Central Ave., Seventh Fl.,

Clayton 63105; (314) 615-7642; FAX (314) 615-4696

Acting Director of Personnel*, Sue Daniels, Lawrence K. Roos County Government Center, 41 S. Central Ave., Seventh Fl., Clayton 63105; (314) 615-7816; FAX (314) 615-7703; sdaniels@stlouisco.com

Director of Planning*, Justin Carney, Lawrence K. Roos County Government Center, 41 S. Central Ave., Fifth Fl., Clayton 63105; (314) 615-7847; FAX (314) 615-3729; jcarney@stlouisco.com

Director of Procurement*, (Vacancy), Lawrence K. Roos County Government Center, 41 S. Central Ave., Eighth Fl., Clayton 63105; (314) 615-2530; FAX (314) 615-0197

Director of Revenue*, Greg Quinn, (R), Lawrence K. Roos County Government Center, 41 S. Central Ave., Fourth Fl., Clayton 63105; (314) 615-7179; FAX (314) 615-7121; gquinn@stlouisco.com

Emergency Management Director*, Michael Smiley, 14847 Ladue Bluffs Crossing Dr., Chesterfield 63017; (314) 628-5400; FAX (314) 628-5403; msmiley@stlouisco.com

President and CEO, St. Louis Economic Development Partnership*, Sheila Sweeney, 7733 Forsyth, Ste. 2300, Clayton 63105; (314) 615-7663; FAX (314) 615-7664; ssweeney@stlpartnership.com

Prosecuting Attorney, Robert P. McCulloch, (D), 100 S. Central Ave., Second Fl., Clayton 63105; (314) 615-2600; FAX (314) 615-2611; pa@stlouisco.com

Public Administrator*, Thomas Arras, County Government Center, 7900 Carondelet Ave., Rm. 535, Clayton 63105; (314) 615-2663; FAX (314) 615-8738

Recorder of Deeds, Gerald Smith, Lawrence K. Roos County Government Center, 41 S. Central Ave., Fourth Fl., Clayton 63105; (314) 615-7178; gsmith4@stlouisco.com

Sheriff*, Jim Buckles, County Government Center, 7900 Carondelet Ave., Rm. 551, Clayton 63105; (314) 615-4724; jbuckles2@stlouisco.com

*Appointed

Saline County

County seat and zip code: Marshall 65340.

County population: 23,370. **Classification:** Fourth class. **Assessed valuation:** \$359,216,922. **Square miles:** 755. **Organized:** November 25, 1820. **Named for:** Its numerous salt springs.

Assessor, Margaret Pond, (D), Saline County Courthouse, 19 E. Arrow, Rm. 203, Marshall 65340; (660) 886-3111; FAX (660) 886-2644

Auditor, Tara Vogelsmeier, (D), Saline County Courthouse, 19 E. Arrow, Rm. 105, Marshall 65340; (660) 886-8582; FAX (660) 886-2603; scauditor@mmuonline.net

Clerk Circuit Court, Sharon D. Crawford, (D), Saline County Courthouse, 19 E. Arrow, Rm. 205, Marshall 65340; (660) 886-2300; FAX (660) 831-5360; sharond.crawford@courts.mo.gov

Clerk County Commission, Debbie Russell, (D), Saline County Courthouse, 19 E. Arrow, Rm. 202, Marshall 65340; (660) 886-3331; FAX (660) 886-2603; derussell@mmuonline.net

Collector of Revenue, Cindi Sims, (R), Saline County Courthouse, 19 E. Arrow, Rm. 201, Marshall 65340; (660) 886-5104; FAX (660) 886-2644; csimscollector@mmuonline.net

Commissioner, Northern District, Richard Clemens, (R), Saline County Courthouse, 19 E. Arrow, Rm. 101, Marshall 65340; (660) 886-7777; FAX (660) 886-2603; salccom@mmuonline.net

Commissioner, Southern District, Monte Fenner, (D), Saline County Courthouse, 19 E. Arrow, Rm. 101, Marshall 65340; (660) 886-7777; FAX (660) 886-2603; salccom@mmuonline.net

Coroner, William (Wilie) Harlow, (I), 226 S. Odell, Marshall 65340; (660) 831-5700

County Surveyor, (Vacancy)

Presiding Commissioner, Kile Guthrey Jr., (D), Saline County Courthouse, 19 E. Arrow, Rm. 101, Marshall 65340; (660) 886-7777; FAX (660) 886-2603; salccom@mmuonline.net

Prosecuting Attorney, Donald G. Stouffer, (D), Saline County Courthouse, 19 E. Arrow, Rm. 100, Marshall 65340; (660) 886-9608; FAX (660) 886-4884

Public Administrator, Paula Barr, (D), 19 E. Arrow St., Rm. 301, Marshall 65340; (660) 886-8699; FAX (660) 866-4834

Recorder of Deeds, Jamie Nichols, (D), Saline County Courthouse, 19 E. Arrow, Rm. 206, Marshall 65340; (660) 886-2677; FAX (660) 831-0649

Sheriff, Cindi Mullins, (D), 1915 W. Arrow, PO Box 366, Marshall 65340; (660) 886-5511; FAX (660) 886-5513

Treasurer, Marty Smith, (R), Saline County Courthouse, 19 E. Arrow, Rm. 200, Marshall 65340; (660) 886-3636; FAX (660) 886-2603

Schuyler County

County seat and zip code: Lancaster 63548.
County population: 4,431. **Classification:** Third class. **Assessed valuation:** \$43,785,480. **Square miles:** 308. **Organized:** February 14, 1845. **Named for:** Philip Schuyler, a Revolutionary War general.

Assessor, Gary Stump, (D), Schuyler County Courthouse, PO Box 418, Lancaster 63548; (660) 457-3211; FAX (660) 457-2295

Clerk Circuit Court, Judy Keim, (D), Schuyler County Courthouse, PO Box 417, Lancaster 63548; (660) 457-3784; FAX (660) 457-3016

Clerk County Commission, Bree Shaw, (D), Schuyler County Courthouse, PO Box 187, Lancaster 63548; (660) 457-3842; FAX (660) 457-2295; schuyler@sos.mo.gov

Collector of Revenue, Tammy R. Steele, (D), Schuyler County Courthouse, PO Box 65, Lancaster 63548; (660) 457-3825; FAX (660) 457-3124

Commissioner, Northern District, Jim Werner, (D), Schuyler County Courthouse, PO Box 187, Lancaster 63548; (660) 457-3842; FAX (660) 457-2295

Commissioner, Southern District, Jeff Lindquist, (R), Schuyler County Courthouse, PO Box 187, Lancaster 63548; (660) 457-3842; FAX (660) 457-2295

Coroner, Douglas B. Norman, (D), PO Box 176, Lancaster 63548; (660) 457-3137

County Health Department, PO Box 387, Lancaster 63548; (660) 457-3721

County Road Supervisor, Brandon Cantril, Schuyler County Courthouse, PO Box 187, Lancaster 63548; (660) 457-3842; FAX (660) 457-2295

Emergency Management Director, Phil Beeler, Schuyler County Courthouse, PO Box 187, Lancaster 63548; (660) 457-3842; FAX (660) 457-2295

Presiding Commissioner, Rodney Cooper, (R), Schuyler County Courthouse, PO Box 187, Lancaster 63548; (660) 457-3842; FAX (660) 457-2295

Prosecuting Attorney, Lindsay Gravett, (D), Schuyler County Courthouse, PO Box 277, Lancaster 63548; (660) 457-2262

Public Administrator, Mary (Melody) Whitacre, (R), PO Box 302, Lancaster 63548; (660) 457-3282

Recorder of Deeds, Linda Blessing, (R), Schuyler County Courthouse, PO Box 417, Lancaster 63548; (660) 457-2251

Sheriff, Joe Wuebker, (D), Schuyler County Courthouse, PO Box 355, Lancaster 63548; (660) 457-3436

Treasurer, Karmen Burt, (D), Schuyler County Courthouse, PO Box 206, Lancaster 63548; (660) 457-3825; FAX (660) 457-3124

Scotland County

County seat and zip code: Memphis 63555.
County population: 4,843. **Classification:** Third class. **Assessed valuation:** \$73,916,669. **Square miles:** 439. **Organized:** January 29, 1841. **Named for:** Scotland.

Assessor, James Ward, (R), Scotland County Courthouse, 117 S. Market St., Ste. 2, Memphis 63555; (660) 465-2269; FAX (660) 465-2408; scassess@nemr.net

Clerk Circuit Court, Anita Watkins, (D), Scotland County Courthouse, 117 S. Market St., Ste. 200, Memphis 63555; (660) 465-8605; FAX (660) 465-8673

Clerk County Commission, Batina Dodge, (D), Scotland County Courthouse, 117 S. Market St., Ste. 100, Memphis 63555; (660) 465-7027; FAX (660) 465-7785; scotland@sos.mo.gov

Collector of Revenue, Kathy Becraft, (D), Scotland County Courthouse, 117 S. Market St., Ste. 103, Memphis 63555; (660) 465-7705; FAX (660) 465-7785; sccoll@nemr.net

Commissioner, Eastern District, Danette Clatt, (R), 117 S. Market St., Ste. 100, Memphis 63555; (660) 465-7027; FAX (660) 465-7785

Commissioner, Western District, David Wiggins, (R), Scotland County Courthouse, 117 S. Market St., Ste. 100, Memphis 63555; (660) 465-7027; FAX (660) 465-7785

Coroner, Jeffrey Davis, DO, 117 S. Market St., Ste. 100, Memphis 63555; (660) 465-2106

County Health Department Director, Margaret Curry, 214 W. Madison, Memphis 63555; (660) 465-7275

Emergency Management Director, Duane Ebeling, (R), Scotland County Courthouse, 117 S. Market St., Ste. 100, Memphis 63555; (660) 465-7027; FAX (660) 465-7785

Presiding Commissioner, Duane Ebeling, (R), Scotland County Courthouse, 117 S. Market St., Ste. 100, Memphis 63555; (660) 465-7027; FAX (660) 465-7785

Prosecuting Attorney, Kimberly J. Nicoli, (D), 133 S. Main St., Memphis 63555; (660) 465-7753; FAX (660) 465-7723

Public Administrator, Patty Freburg, (R), RR 2, Box 55, Memphis 63555; (660) 328-6305

Recorder of Deeds, Dana Glasscock, (D), Scotland County Courthouse, 117 S. Market, Ste. 106, Memphis 63555; (660) 465-2284; FAX (660) 465-2408

Sheriff, Wayne Winn, (R), Scotland County Courthouse, 117 S. Market St., Ste. 3, Memphis 63555; (660) 465-2106; FAX (660) 465-7005

Treasurer, Kathy Kiddoo, (R), Scotland County Courthouse, 117 S. Market St., Ste. 104, Memphis 63555; (660) 465-2529; FAX (660) 465-7785; sctreas@nemr.net

Scott County

County seat and zip code: Benton 63736. **County population:** 39,191. **Classification:** Third class. **Assessed valuation:** \$408,863,321. **Square miles:** 423. **Organized:** December 28, 1821. **Named for:** John Scott, Missouri congressman.

Assessor, Teresa Houchin, (D), Scott County Courthouse, PO Box 245, Benton 63736; (573) 545-3535; FAX (573) 545-3536; thsca@hotmail.com

Clerk Circuit Court, Christy Hency, (D), Scott County Courthouse, PO Box 587, Benton 63736; (573) 545-3596; FAX (573) 545-3597; circuitclerk@scottcountymo.com

Clerk County Commission, Rita Milam, (D), Scott County Courthouse, PO Box 188, Benton 63736; (573) 545-3549; FAX (573) 545-3540; scottcoclerk@scottcomo.com

Collector of Revenue, Mark Hensley, (D), Scott County Courthouse, PO Box 128, Benton 63736; (573) 545-3548; FAX (574) 545-3450; mhcollector@hotmail.com

Commissioner, First District, Dennis Ziegenhorn, (D), Scott County Courthouse, PO Box 188, Benton 63736; (573) 545-3549; FAX (573) 545-3540; dziegenhorn@hotmail.com

Commissioner, Second District, Donnie Kiefer, (D), Scott County Courthouse, PO Box 188, Benton 63736; (573) 545-3549; FAX (573) 545-3540; donkiefer77@outlook.com

Coroner, Scott C. Amick, (D), 115 E. Hickory, Scott City 63780; (573) 264-2111; FAX (573) 264-4539; scotcham57@hotmail.com

County Health Department Director*, Barry Cook, Scott County Health Department, 102 Grove Estates Ct., PO Box 129, Sikeston 63801; (573) 471-4044; FAX (573) 471-7348; cookb@lpha.dhss.mo.gov

Emergency Management Director*, Trey Hardy, Scott County Courthouse, PO Box 431, Benton 63736; (573) 545-3549; FAX (573) 545-3540; ema@scottcountymo.com

Presiding Commissioner, Jamie Burger, (D), Scott County Courthouse, PO Box 188, Benton 63736; (573) 545-3549; FAX (573) 545-3540; jamieburger@hotmail.com

Prosecuting Attorney, Paul R. Boyd, (D), Scott County Courthouse, PO Box 160, 131 W.

Winchester, Benton 63736; (573) 545-3562; FAX (573) 545-3563

Public Administrator, Julia C. Dolan, (D), PO Box 70, Benton 63736; (573) 545-3084; FAX (573) 545-3095; scott-pa@hotmail.com

Recorder of Deeds, Tara L. Mason, (D), Scott County Courthouse, PO Box 78, Benton 63736; (573) 545-3551; FAX (573) 545-3551; scottcorecorder@scottcomo.com

Sheriff, Wes Drury, (R), Scott County Courthouse, PO Box 279, Benton 63736; (573) 545-3525; FAX (573) 545-3527; scsd@charter.net

Treasurer, Glenda Enderle, (D), Scott County Courthouse, PO Box 278, Benton 63736; (573) 545-3543; FAX (573) 545-7043; getreasurer@yahoo.com

*Appointed

Shannon County

County seat and zip code: Eminence 65466. **County population:** 8,441. **Classification:** Third class. **Assessed valuation:** \$76,299,720. **Square miles:** 1,004. **Organized:** January 29, 1841. **Named for:** George Shannon of the Lewis and Clark Expedition.

Assessor, Jimile J. Voyles, (D), Shannon County Courthouse, PO Box 416, Eminence 65466; (573) 226-5539, ext. 3; FAX (573) 226-3103; assessor@shannon-county.com

Clerk Circuit Court and ex officio Recorder of Deeds, Melany Williams, (D), Shannon County Courthouse, PO Box 148, Eminence 65466; (573) 226-3315, ext. 2; FAX (573) 226-5321; melany.williams@courts.mo.gov

Clerk County Commission, Shelly McAfee, (D), Shannon County Courthouse, PO Box 187, Eminence 65466; (573) 226-3414, ext. 1; FAX (573) 226-5325; shannon@sos.mo.gov

Collector of Revenue, Susie Needels, (R), Shannon County Courthouse, PO Box 459, Eminence 65466; (573) 226-3416, ext. 4; FAX (573) 226-3103; collector@shannon-county.com

Commissioner, Northern District, Dale Counts, (D), Shannon County Courthouse, PO Box 187, Eminence 65466; (573) 226-3965, ext. 9; FAX (573) 226-5325; donaldcounts@centurytel.net

Commissioner, Southern District, Herman Kelly, (R), Shannon County Courthouse, PO Box 187, Eminence 65466; (573) 226-3965, ext. 9; FAX (573) 226-5325; shannon@sos.mo.gov

Coroner, Tim Denton, (D), PO Box 639, Winona 65588; (573) 300-1376; FAX (573) 325-4646; pax564@hotmail.com

County Health Department Administrator, Kandra Counts, PO Box 788, Eminence 65466; (573) 226-3914; FAX (573) 226-3240; Kandra.Counts@lpha.mo.gov

Emergency Management Director, Mary Ficker, 13501 Hwy. K, Jadwin 65501; (573) 729-7065; Cell (573) 247-1777; FAX (573) 226-5325; shannonemd@outlook.com

Presiding Commissioner, Jeff Cowen, (D), Shannon County Courthouse, PO Box 187, Eminence 65466; (573) 226-3965, ext. 9; FAX (573) 226-5325; jeffcowen@yahoo.com

Prosecuting Attorney, Jodie R. Brumble, (D), Shannon County Courthouse, PO Box 755, Eminence 65466; (573) 226-3714, ext. 5; FAX (573) 226-5552; shannon_pa@hotmail.com

Public Administrator, Matt Derryberry, (D), 14717 Old Hwy. 60, Winona 65588; (417) 247-7889; mddyc8@gmail.com

Sheriff, Darrin W. Brawley, (D), Shannon County Jail, PO Box 880, Eminence 65466; (573) 226-3615, ext. 8; FAX (573) 226-5561; shanso@semo.net

Treasurer, Michelle Shedd, (R), Shannon County Courthouse, PO Box 218, Eminence 65466; (573) 226-3051, ext. 6; FAX (573) 226-5325; mshedd@centurytel.net

Shelby County

County seat and zip code: Shelbyville 63469.

County population: 6,373. **Classification:** Third class. **Assessed valuation:** \$127,386,847.

Square miles: 501. **Organized:** January 2, 1835.

Named for: Isaac Shelby, Kentucky governor and Revolutionary War soldier.

Assessor, Liz Miles, (R), Shelby County Courthouse, PO Box 165, Shelbyville 63469; (573) 633-2521; FAX (573) 633-1004; shelbyassessor@marktwain.net

Clerk Circuit Court, Rosalie (Rose) Shively, (D), Shelby County Courthouse, PO Box 176, Shelbyville 63469; (573) 633-2151; FAX (573) 633-2142; rose.shively@courts.mo.gov

Clerk County Commission, Tracy Smith, (D), Shelby County Courthouse, 100 E. Main, PO Box 186, Shelbyville 63469; (573) 633-2181; FAX (573) 633-1004; shelby@sos.mo.gov

Collector of Revenue, John Chinn, (D), Shelby County Courthouse, PO Box 148, Shelbyville 63469; (573) 633-2271; (573) 633-2552; shometax@marktwain.net

Commissioner, Eastern District, Tom Shively, (D), Shelby County Courthouse, PO Box 186, Shelbyville 63469; (573) 633-2181; FAX (573) 633-1004; tshively@marktwain.net

Commissioner, Western District, Larry Roberts, (D), Shelby County Courthouse, PO Box 186, Shelbyville 63469; (573) 633-2181; FAX (573) 633-1004

Coroner, Corey Eagan, (D), 501 E. Mill, Shelbyville 63468; (573) 588-7526; corey_eagan@yahoo.com

County Health Department Director, Audrey Gough, 700 E. Main, PO Box 240, Shelbyville 63469; (573) 633-2353; FAX (573) 633-2323; gougha@lpha.mo.gov

County Surveyor*, Martin T. Wasson, (D), 108 N. Third, Hannibal 63401; (573) 221-8443

Emergency Management Director, Glenn Eagan, (D), PO Box 186, Shelbyville 63469; (573) 633-2181; geagan@centurytel.net

Presiding Commissioner, Glenn Eagan, (D), Shelby County Courthouse, PO Box 186, Shelbyville 63469; (573) 633-2181; FAX (573) 633-1004; geagan@centurytel.net

Prosecuting Attorney, Jordan Rogers, (D), Shelby County Courthouse, PO Box 177, Shelbyville 63469; (573) 633-2131; FAX (573) 633-2609; shelbypa@marktwain.net

Public Administrator, Susan C. Wilt, (R), 410 S. Center, Shelbyville 63468; (573) 588-1910; rswilt@yahoo.com

Recorder of Deeds, Audrey Grawe Buzzard, (D), Shelby County Courthouse, PO Box 188, Shelbyville 63469; (573) 633-2821; FAX (573) 633-1004; shelbyrecorder@marktwain.net

Sheriff, Dennis Perrigo, (D), Shelby County Courthouse, PO Box 128, Shelbyville 63469; (573) 633-2161; FAX (573) 633-2493; schrf@marktwain.net

Treasurer, Jesse C. Burton, (D), Shelby County Courthouse, PO Box 71, Shelbyville 63469; (573) 633-2574; FAX (573) 633-1004; shelbytr@marktwain.net

*Appointed

Stoddard County

County seat and zip code: Bloomfield 63825.

County population: 29,968. **Classification:** Third class. **Assessed valuation:** 429,257,415.

Square miles: 815. **Organized:** January 2, 1835.

Named for: Amos Stoddard, first American Civil Commandant of Upper Louisiana.

- Assessor**, Jody Lemmon, (D), 401 S. Prairie St., PO Box 307, Bloomfield 63825; (573) 568-3163
- Clerk Circuit Court**, Paula Yancey, (R), Stoddard County Justice Center, PO Box 30, Bloomfield 63825; (573) 568-4640
- Clerk County Commission**, Joe Watson, (R), 401 S. Prairie St., PO Box 110, Bloomfield 63825; (573) 568-3339; FAX (573) 568-2194; stoddcoclk@newwavecomm.net or jwatson@nwcable.net
- Commissioner, First District**, Steve Jordan, (R), 401 S. Prairie St., PO Box 110, Bloomfield 63825; (573) 568-3339; FAX (573) 568-2194
- Commissioner, Second District**, Carol Jarrell, (R), 401 S. Prairie St., PO Box 110, Bloomfield 63825; (573) 568-3339; FAX (573) 568-2194
- Coroner**, Kenny Pope, (D), 125 W. Stoddard St., Dexter 63841; (573) 624-4533
- County Surveyor**, Joseph Pulliam, (I), 901 Vine St.; PO Box 72, Poplar Bluff 63902; (573) 785-9621
- Emergency Management Director**, Kent Polsgrove, 512 Cooper St., PO Box 519, Dexter 63841; (573) 624-8332; kpolsgrove@stoddems.com
- Presiding Commissioner**, Greg Mathis, (D), 401 S. Prairie St., PO Box 110, Bloomfield 63825; (573) 568-3339; FAX (573) 568-2194
- Prosecuting Attorney**, Russell Oliver, (R), 401 S. Prairie St., PO Box 140, Bloomfield 63825; (573) 568-4640
- Public Administrator**, Pamela Lape, (D), PO Box 347, Bloomfield 63825; (573) 563-3830; FAX (573) 568-2374
- Recorder of Deeds**, Kay Asbell, (D), 401 S. Prairie St., PO Box 217, Bloomfield 63825; (573) 568-3444; FAX (573) 568-2545
- Sheriff**, Carl Hefner, (R), Stoddard County Jail, PO Box 336, Bloomfield 63825; (573) 568-4654
- Treasurer and ex officio Collector of Revenue**, Carla Moore, (D), 401 S. Prairie St., PO Box 80, Bloomfield 63825; (573) 568-3327
- 357-6141; FAX (417) 357-6369; scahudson@centurytel.net
- Clerk Circuit Court**, Deborah Scobee, (R), Stone County Law Enforcement Bldg., PO Box 18, Galena 65656; (417) 357-6115; FAX (417) 357-6163; deborahjean.scobee@courts.mo.gov
- Clerk County Commission**, Cindy Elmore, (R), Stone County Courthouse, PO Box 45, Galena 65656; (417) 357-6127; FAX (417) 357-8087; scoelmore@gmail.com
- Collector of Revenue**, Vicki A. May, (R), Stone County Courthouse, PO Box 256, Galena 65656; (417) 357-6124; FAX (417) 357-1404; stonevickimay@aol.com
- Commissioner, Northern District**, Mark W. Maples, (R), PO Box 19, Galena 65656; (417) 357-8141; FAX (417) 357-3098; markmaples@gmail.com
- Commissioner, Southern District**, Hank Smythe, (R), PO Box 19, Galena 65656; (417) 357-8141; FAX (417) 357-3098; scchanksmythe@gmail.com
- Coroner**, John Cunnyingham, (R), PO Box 189, Galena 65656; (417) 538-3024; FAX (417) 357-0116; jhcunnyingham@gmail.com
- County Health Department Director**, Angela Ford, PO Box 125, Galena 65656; (417) 357-6134; FAX (417) 357-6031; forda@lpha.mopublic.org
- County Surveyor**, Rick Kemp, (R), PO Box 623, Hollister 65673; (417) 334-5195; FAX (417) 337-9285; rdkemp.jmark@yahoo.com
- Emergency Management Director**, Tom Martin, 2 James River Rd., Kimberling City 65686; (417) 739-2181; FAX (417) 739-2181; protector@centurytel.net
- Northern Road Commissioner, District A**, James Gold, (R), PO Box 19, Galena 65656; (417) 357-8141; (417) 357-3098
- Presiding Commissioner**, Dennis Wood, (R), PO Box 19, Galena 65656; (417) 357-8141; FAX (417) 357-3098; prescomm@centurytel.net
- Prosecuting Attorney**, Matt Selby, (R), Stone County Law Enforcement Bldg., PO Box 95, Galena 65656; (417) 357-6137; FAX (417) 357-6090; mselby.pros@gmail.com
- Public Administrator**, Glenda Wendy Metcalf, (R), Stone County Law Enforcement Bldg., PO Box 126, Galena 65656; (417) 357-8404; FAX (417) 357-1447; stonecopa@yahoo.com
- Recorder of Deeds**, Amy Jo Larson, (R), Stone County Courthouse, PO Box 186, Galena 65656; (417) 357-6362; FAX (417) 357-8131; scramyl@gmail.com

Stone County

County seat and zip code: Galena 65656.
County population: 32,202. **Classification:** Third class. **Assessed valuation:** \$597,373,053.
Square miles: 451. **Organized:** February 10, 1851. **Named for:** William Stone, pioneer judge of Taney County. **County website:** www.stoneco-mo.us

Assessor, Brad Hudson, (R), Stone County Court-house, PO Box 135, Galena 65656; (417)

Sheriff, Doug Rader, (R), Stone County Law Enforcement Bldg., PO Box 245, Galena 65656; (417) 357-6117; FAX (417) 357-6079; sheriffnader@stonecountymosherriff.com

Southern Road Commissioner, District B, Randy Rogers, (R), PO Box 19, Galena 65656; (417) 357-8141; FAX (417) 357-3098; pt7randy@gmail.com

Treasurer, Kristi Stephens, (R), Stone County Courthouse, PO Box 207, Galena 65656; (417) 357-6131; FAX (417) 357-8273; sct lady2@yahoo.com

Sullivan County

County seat and zip code: Milan 63556. **County population:** 6,714. **Classification:** Third class. **Assessed valuation:** \$89,507,807. **Square miles:** 651. **Organized:** February 14, 1845. **Named for:** James Sullivan, Revolutionary War general.

Assessor, Karen LaFaver, (D), Sullivan County Courthouse, 109 N. Main St., Ste. 36, Milan 63556; (660) 265-4474; FAX (660) 265-4037

Clerk Circuit Court, Sherry Brinkley, (D), Sullivan County Courthouse, 109 N. Main St., Ste. 20, Milan 63556; (660) 265-4717

Clerk County Commission, Jackie Morris, (D), Sullivan County Courthouse, 109 N. Main St., Ste. 5, Milan 63556; (660) 265-3786; FAX (660) 265-3724; eclerk@windstream.net

Collector/Treasurer*, Jennifer Russell, (R), Sullivan County Courthouse, 109 N. Main St., Ste. 4, Milan 63556; (660) 265-4514

Commissioner, First District*, Mike Hepler, (D), Sullivan County Courthouse, 109 N. Main St., Ste. 7, Milan 63556; (660) 265-3434

Commissioner, Second District, Danny Busick, (R), Sullivan County Courthouse, 109 N. Main St., Ste. 7, Milan 63556; (660) 265-3434

Coroner*, Robert (Bob) Wyant, (R), Sullivan County Courthouse, 109 N. Main St., Ste. 5, Milan 63556; (660) 265-6243

County Health Department Director*, Brok Jackson, Sullivan County Health Department, PO Box 129, Milan 63556; (660) 265-4141

Emergency Management Director, Dennis Goldsmith, 16785 Bear Dr., Harris 64645; (660) 794-5678

Presiding Commissioner, Chris May, (R), Sullivan County Courthouse, 109 N. Main St., Ste. 7, Milan 63556; (660) 265-3434

Prosecuting Attorney, Brian Keedy, (R), Sullivan County Courthouse, 109 N. Main St., Ste. 31, Milan 63556; (660) 265-4712

Public Administrator, Joan Brummitt, (D), Sullivan County Courthouse, 109 N. Main St., Ste. 1, Milan 63556; (660) 265-5333

Recorder of Deeds, Peggy Sloan, (R), Sullivan County Courthouse, 109 N. Main St., Ste. 20, Milan 63556; (660) 265-3630

Sheriff, Roger Smiley, (R), Sullivan County Courthouse, 109 N. Main St., Ste. 9, Milan 63556; (660) 265-3313

*Appointed

Taney County

County seat and zip code: Forsyth 65653. **County population:** 51,675. **Classification:** First class. **Assessed valuation:** \$1,049,441,867. **Square miles:** 608. **Organized:** January 4, 1837. **Named for:** Roger B. Taney, Chief Justice of the United States Supreme Court.

Assessor, Chuck Pennel, (R), 132 David St., PO Box 612, Forsyth 65653; (417) 546-7240; FAX (417) 546-6840; chuckp@co.taney.mo.us

Auditor, Rick C. Findley, (R), Taney County Courthouse, 132 David St., PO Box 1407, Forsyth 65653; (417) 546-7201; FAX (417) 546-4908; rickf@co.taney.mo.us

Clerk Circuit Court, Beth Wyman, (R), 266 Main St., PO Box 335, Forsyth 65653; (417) 546-7230; FAX (417) 546-6133; beth.wyman@courts.mo.gov

Clerk County Commission, Donna Neeley, (R), 132 David St., PO Box 156, Forsyth 65653; (417) 546-7200; FAX (417) 546-2519; donnan@co.taney.mo.us

Collector of Revenue, Ramona Cope, (R), 132 David St., PO Box 278, Forsyth 65653; (417) 546-7216; FAX (417) 546-3525; monac@co.taney.mo.us

Commissioner, Eastern District, Sheila L. Wyatt, (R), 132 David St., PO Box 1086, Forsyth 65653; (417) 546-7204; FAX (417) 546-3931; swyatt@co.taney.mo.us

Commissioner, Western District, Brandon Williams, (R), 132 David St., PO Box 1086, Forsyth 65653; (417) 546-7204; FAX (417) 546-3931; brandonw@co.taney.mo.us

Coroner, Kevin Tweedy, (R), 125 Kurt Ln., Branson 65616; (417) 334-5201; FAX (417) 546-7218; tcad603@aol.com

County Health Department Director, James Berry, 15479 Hwy. 160, PO Box 369, Forsyth 65653; (417) 546-4725; FAX (417) 546-4727; berryj@lpha.mopublic.org

Emergency Management Director, Chris Berndt, 132 David St., Forsyth 65653; (417) 546-7233; FAX (417) 546-7218; chris.berndt@westerntaneyfire.com

Presiding Commissioner, Mike Scofield, (R), 132 David St., PO Box 1086, Forsyth 65653; (417) 546-7204; FAX (417) 546-3931; mikes@co.taney.mo.us

Prosecuting Attorney, Jeffrey M. Merrell, (R), 266 Main St., PO Box 849, Forsyth 65653; (417) 546-7260; FAX (417) 546-2376; jeffm@co.taney.mo.us

Public Administrator, Carol S. Davis, (R), 266 Main St., PO Box 637, Forsyth 65653; (417) 546-7208; FAX (417) 546-3170; pubadmin@co.taney.mo.us

Recorder of Deeds, Robert A. Dixon, (R), 132 David St., PO Box 428, Forsyth 65653; (417) 546-7234; FAX (417) 546-9021; recorder@co.taney.mo.us

Sheriff, Jimmie Russell, (R), 266 Main St., PO Box 1005, Forsyth 65653; (417) 546-7250; FAX (417) 546-8933; jimmier@co.taney.mo.us

Treasurer, Melanie Smith, (R), Taney County Courthouse, 132 David St., PO Box 576, Forsyth 65653; (417) 546-7207; FAX (417) 546-6213; melanies@co.taney.mo.us

Texas County

County seat and zip code: Houston 65483.

County population: 26,008. **Classification:** Third class. **Assessed valuation:** \$221,207,452. **Square miles:** 1,180. **Organized:** February 14, 1845. **Named for:** The Republic of Texas.

Assessor, Debbie James, (R), Texas County Administrative Center, 210 N. Grand, Ste. 201, Houston 65483; (417) 967-4709; FAX (417) 967-2091; assessor@texascountymissouri.gov

Clerk County Commission, Laura Crowley, (R), Texas County Administrative Center, 210 N. Grand, Ste. 311, Houston 65483; (417) 967-2112; FAX (417) 967-3837; txcomo@centurytel.net

Clerk Circuit Court, Marci Mosley, (R), Texas County Circuit Court, 519 N. Grand, Ste. 202, Houston 65483; (417) 967-3742; FAX (417) 967-4220; marci.mosley@courts.mo.gov

Collector/Treasurer, Tammy Cantrell, (D), Texas County Administrative Center, 210 N. Grand, Ste. 101, Houston 65483; (417) 967-2580; FAX (417) 967-1439; collector@texascountymissouri.gov

Commissioner, First District, John Casey, (R), Texas County Administrative Center, 210 N. Grand, Ste. 301, Houston 65483; (417) 967-3222; FAX (417) 967-8040; commission@texascountymissouri.gov

Commissioner, Second District, Doyle Heiney, (R), Texas County Administrative Center, 210 N. Grand, Ste. 301, Houston 65483; (417) 967-3222; FAX (417) 967-8040; commission@texascountymissouri.gov

Coroner, Marie Lasater, (R), 14786 Hwy 63, Licking, 65542; (573) 247-1672; coroner@texascountymissouri.gov

County Health Department Director, Jackie Smith, 950 N. Hwy. 63, Ste. 500, Houston 65483; (417) 967-4131; FAX (417) 967-5700; jackie.smith@lpha.mo.gov

County Surveyor, Charles Manier, (R), PO Box 110, Houston 65483; (417) 260-5037; maniersurvey@yahoo.com

Emergency Management Director/Presiding Commissioner, Fred W. Stenger, (R), Texas County Administrative Center, 210 N. Grand, Ste. 301, Houston 65483; (417) 967-3222; FAX (417) 967-8040; commission@texascountymissouri.gov

Prosecuting Attorney, Parke J. Stevens Jr., (R), Texas County Justice Center, 519 N. Grand, Ste. 102, Houston 65483; (417) 967-2029; FAX (417) 967-4874; prosecutor@texascountymissouri.gov

Public Administrator, Connie E. Thompson, (R), 519 N. Grand Ave., Ste. 205, Houston 65483; (417) 967-2669; publicadministrator@texascountymissouri.gov

Recorder of Deeds, Lindsay Koch, (R), Texas County Administrative Center, 210 N. Grand, Ste. 209, Houston 65483; (417) 967-8438; FAX (417) 967-8760; recorder@texascountymissouri.gov

Sheriff, James L. Sigman, (R), Texas County Justice Center, 519 N. Grand, Ste. 101, Houston 65483; (417) 967-4165; FAX (417) 967-5575; sheriff@texascountymissouri.gov

Vernon County

County seat and zip code: Nevada 64772.

County population: 21,159. **Classification:** Third class. **Assessed valuation:** \$259,911,954. **Square miles:** 837. **Organized:** February 27, 1855. **Named for:** Miles Vernon, Missouri legislator.

Assessor, Cherie K. Roberts, (D), Vernon County Courthouse, 100 W. Cherry, Ste. 1, Nevada 64772; (417) 448-2530; FAX (417) 667-8360; assessor@vernoncountymo.org

Clerk Circuit Court, Carrie Poe, (D), Vernon County Courthouse, 100 W. Cherry, Ste. 15, Nevada 64772; (417) 448-2525; FAX (417) 448-2525; carrie.poe@courts.mo.gov

Clerk County Commission, Sean M. Buehler, (R), Vernon County Courthouse, 100 W. Cherry, Ste. 6, Nevada 64772; (417) 448-2500; FAX (417) 667-6035, clerk@vernoncountymo.org

Collector/Treasurer, Brent Banes, (R), Vernon County Courthouse, 100 W. Cherry, Ste. 10, Nevada 64772; (417) 448-2510; FAX (417) 448-2510; treasurer@vernoncountymo.org or collector@vernoncountymo.org

Commissioner, Northern District, Cindy Thompson, (R), Vernon County Courthouse, 100 W. Cherry, Ste. 6, Nevada 64772; (417) 448-2500; FAX (417) 667-6035; commission@vernoncountymo.org

Commissioner, Southern District, Everett Wolfe, (R), Vernon County Courthouse, 100 W. Cherry, Ste. 6, Nevada 64772; (417) 448-2500; FAX (417) 667-6035; commission@vernoncountymo.org

Coroner, David L. Ferry, (D), 301 S. Washington, Nevada 64772; (417) 667-3322; FAX (417) 667-4944; davfer@neighborlink.us

County Health Department Administrator, Beth Swopes, 301 N. Washington, Nevada 64772; (417) 667-7418; FAX (417) 667-4131; swopel@lpha.mopublic.org

County Surveyor, (Vacancy)

Emergency Management Director, Dennis Kimrey, Vernon County Courthouse, 100 W. Cherry, Ste. 6, Nevada 64772; (417) 667-8236; FAX (417) 667-2786; vcemd@vernoncountymo.org

Presiding Commissioner, Joe Hardin, (R), Vernon County Courthouse, 100 W. Cherry, Ste. 6, Nevada 64772; (417) 448-2500; FAX (417) 667-6035; commission@vernoncountymo.org

Prosecuting Attorney, Brandi McInroy, (R), Vernon County Courthouse, 100 W. Cherry, Ste. 13, Nevada 64772; (417) 667-4862; FAX (417) 448-2529; prosecutor@vernoncountymo.org

Public Administrator, Tammy Bond, (D), Vernon County Courthouse, 100 W. Cherry, Ste. 3, Nevada 64772; (417) 448-2570; FAX (417) 448-8952; pubadmin@vernoncountymo.org

Recorder of Deeds, Doug Shupe, (R), Vernon County Courthouse, 100 W. Cherry, Ste. 11, Nevada 64772; (417) 448-2520; FAX (417) 448-2524; recorder@vernoncountymo.org

Sheriff, Jason M. Mosher, (R), 2040 E. Hunter, Nevada 64772; (417) 667-6042; FAX (417) 448-2580; sheriff@vernoncountymo.org

Warren County

County seat and zip code: Warrenton 63383. **County population**: 33,043. **Classification**: Third class. **Assessed valuation**: \$564,004,479. **Square miles**: 429. **Organized**: January 5, 1833. **Named for**: Joseph Warren, Revolutionary War general.

Assessor, Wendy Nordwald, (R), 101 Mockingbird Ln., Ste. 204, Warrenton 63383; (636) 456-8885; FAX (636) 456-9024; wnordwald@warrencountymo.org

Clerk Circuit Court, Brenda Eggering, (R), 104 W. Main St., Warrenton 63383; (636) 456-3363; FAX (636) 456-2422; brenda.eggering@courts.mo.gov

Clerk County Commission, Barbara Daly, (R), 101 Mockingbird Ln., Ste. 302, Warrenton 63383; (636) 456-3331; FAX (636) 456-1801; bdaly@warrencountymo.org

Collector of Revenue, Julie Schaumberg, (R), 101 Mockingbird Ln., Ste. 200, Warrenton 63383; (636) 456-3330; FAX (636) 456-5052; jschaumberg@warrencountymo.org

Commissioner, Northern District, Daniel Hampson, (R), 101 Mockingbird Ln., Ste. 300, Warrenton 63383; (636) 456-3045; FAX (636) 456-1801; dhampson@warrencountymo.org

Commissioner, Southern District, Hubert Kluesner, (R), 101 Mockingbird Ln., Ste. 300, Warrenton 63383; (636) 456-3045; FAX (636) 456-1801; hkluessner@warrencountymo.org

Coroner, Glenn Craig, (R), 104 W. Main St., Warrenton 63383; (314) 565-5092; FAX (636) 456-2030; gcraig4009@gmail.com

County Health Department Director, Ruth Walters, 101 Mockingbird Ln. Ste. 100, Warrenton 63383; (636) 456-7474; FAX (636) 456-4966; rwalters@warrencountymo.org

County Surveyor, Robert L. Lewis, (R), 101 Mockingbird Ln., Ste. 205, Warrenton 63383; (636) 456-3332

Emergency Management Director, Michael Daniels, 101 Mockingbird Ln. Ste. 101, Warrenton 63383; (636) 456-3786; FAX (636) 456-1686; mdaniels@warrencountymo.org

Presiding Commissioner, Roger Mauzy, (R), 101 Mockingbird Ln., Ste. 300, Warrenton 63383; (636) 456-3045; FAX (636) 456-1801; rmauzy@warrencountymo.org

Prosecuting Attorney, Kelly King, (R), 104 W. Main St., Ste. E, Warrenton 63383; (636) 456-7024; FAX (636) 456-5285; kking@warrencountymo.org

Public Administrator, Melissa Dempsey, (R), 104 W. Main St., Ste. G, Warrenton 63383; (636) 456-8842; FAX (636) 456-1184; mdempsey@warrencountymo.org

Recorder of Deeds, Deborah Engemann, (R), 101 Mockingbird Ln., Ste. 303, Warrenton 63383; (636) 456-9800; FAX (636) 456-1724; dengemann@warrencountymo.org

Sheriff, Kevin Harrison, (R), 104 W. Main St., Ste. A, Warrenton 63383; (636) 456-4332; FAX (636) 456-1811; kharrison@warrencountymo.org

Treasurer, Jeffrey Hoelscher, (R), 101 Mockingbird Ln., Ste. 308, Warrenton 63383; (636) 456-3389; FAX (636) 456-1801; jhoelscher@warrencountymo.org

Washington County

County seat and zip code: Potosi 63664. **County population**: 25,195. **Classification**: Third class. **Assessed valuation**: \$232,297,877. **Square miles**: 762. **Organized**: August 21, 1813. **Named for**: George Washington.

Assessor, Tina Litton, (D), Washington County Courthouse, 102 N. Missouri St., Potosi 63664; (573) 438-6111, ext. 7501; FAX (573) 436-0014

Clerk Circuit Court, Patti Coleman Boyer, (D), Washington County Courthouse, 102 N. Missouri St., Potosi 63664; (573) 438-6111, ext. 7715; FAX (573) 438-7900

Clerk County Commission, Jeanette Allen, (R), Washington County Courthouse, 102 N. Missouri St., Potosi 63664; (573) 438-6111, ext. 7704; FAX (573) 438-4038; washcoclerk@yahoo.com

Collector of Revenue, Carla Zettler, (R), Washington County Courthouse, 102 N. Missouri St., Potosi 63664; (573) 438-6111, ext. 7701; FAX (573) 438-2009

Commissioner, First District, Doug Short, (R), Washington County Courthouse, 102 N. Missouri St., Potosi 63664; (573) 438-6111, ext. 7735; FAX (573) 438-4038

Commissioner, Second District, Cody Brinley, (R), Washington County Courthouse, 102 N. Missouri St., Potosi 63664; (573) 438-6111, ext. 7735; FAX (573) 438-4038;

Coroner, Brian DeClue, (D), 303 E. High, Potosi 63664; (573) 438-1438

County Health Department Director, Nicholas Hughey, 520 Purcell Dr., Potosi 63664; (573) 438-2164, ext. 237; FAX (573) 438-4759

County Surveyor, R. Timothy Daugherty, (D), 112-A E. High St., Potosi 63664; (573) 438-6489

Emergency Management Director, Doris Coffman, 1105 Evans St., Potosi 63664; (573) 438-6851

Presiding Commissioner, Marvin Wright, (R), Washington County Courthouse, 102 N. Missouri St., Potosi 63664; (573) 438-6111, ext. 7735; FAX (573) 438-4038

Prosecuting Attorney, Joshua E. Hedgecorth, (D), Washington County Courthouse, 102 N. Missouri St., Potosi 63664; (573) 438-6111, ext. 7750

Public Administrator, Beverly Boyer, (R), 10525 Wicket Rd., Cadet 63630; (573) 438-8222; FAX (573) 438-0297

Recorder of Deeds, Pamela Blair, (D), Washington County Courthouse, 102 N. Missouri St., Potosi 63664; (573) 438-6111, ext. 7510

Sheriff, Zach Jacobsen, (D), 116 W. High St., Potosi 63664; (573) 438-5478

Treasurer, Phyllis Long, (R), Washington County Courthouse, 102 N. Missouri St., Potosi 63664; (573) 438-6111, ext. 7729; FAX (573) 438-4038

Wayne County

County seat and zip code: Greenville 63944. **County population**: 13,521. **Classification**: Third class. **Assessed valuation**: \$135,403,410. **Square miles**: 763. **Organized**: December 11, 1818. **Named for**: Anthony Wayne, Revolutionary War general.

Assessor, Frances K. Huitt, (D), Wayne County Courthouse, PO Box 54, Greenville 63944; (573) 224-5600, ext. 5; FAX (573) 224-3446

Clerk Circuit Court, Darren T. Garrison, (D), Wayne County Courthouse, PO Box 78, Greenville 63944; (573) 224-5600, ext. 1; FAX (573) 224-3225

Clerk County Commission, Brenda L. Seal, (R), Wayne County Courthouse, 109 Walnut St., PO Box 48, Greenville 63944; (573) 224-5600, ext. 4; FAX (573) 224-5609; wayne@sos.mo.gov

Collector of Revenue, Mary Hampton, (D), Wayne County Courthouse, PO Box 77, Greenville 63944; (573) 224-5600, ext. 6; FAX (573) 224-5693

Commissioner, Eastern District, Bill Hovis, (R), Wayne County Courthouse, PO Box 48, Greenville 63944; (573) 224-5600, ext. 4; FAX (573) 224-5609

Commissioner, Western District, Chad Henson, (R), Wayne County Courthouse, PO Box 48, Greenville 63944; (573) 224-5600, ext. 4; FAX (573) 224-5609

Coroner, Gary Umfleet, (D), Rt. 2, Box 2589, Piedmont 63957; (573) 223-7744; FAX (573) 223-2571

County Health Department Director*, Raejean Crutchfield, Wayne County Health Department, PO Box 259, Greenville 63944; FAX (573) 224-3218

County Road Overseer, Eastern District*, David Richman, Wayne County Shed, Greenville 63944; (573) 224-3771

County Road Overseer, Western District, Brian Million, Wayne County Western Shed, Rt. 3, Box 32726, Piedmont 63957; (573) 223-7513; FAX (573) 224-5609

Emergency Management Director*, Kent Bowman, Wayne County Emergency Management, PO Box 259, Greenville 63944; (573) 224-3218

Presiding Commissioner, Brian M. Polk, (D), Wayne County Courthouse, PO Box 48, Greenville 63944; (573) 224-5600, ext. 4; FAX (573) 224-5609

Prosecuting Attorney, Michael L. Jackson, (D), Wayne County Courthouse, PO Box 533, Greenville 63944; (573) 224-5600, ext. 2; FAX (573) 224-3904

Public Administrator, Donna Eads, (R), HC 3, Box 3015, Wappapello 63966; (573) 222-8937; FAX (573) 222-8937

Recorder of Deeds, Cindy Stout, (R), PO Box 47, Greenville 63944; (573) 224-5600, ext. 7; FAX (573) 224-3225

Sheriff, Dean Finch, (D), Wayne County Courthouse, PO Box 109, Greenville 63944; (573) 224-3090; FAX (573) 224-3904

Treasurer, Carol Hale, (D), Wayne County Courthouse, PO Box 134, Greenville 63944; (573) 224-5600, ext. 7

Rm. 12, Marshfield 65706; (417) 859-VOTE (8683); FAX (417) 468-5307; clerk@webstercountymo.gov

Collector of Revenue, Kevin Farr, (R), 101 S. Crittenden St., Rm. 15, PO Box 288, Marshfield 65706; (417) 859-2683; FAX (417) 859-0094; collector@webstercountymo.gov

Commissioner, Northern District, Dale Fraker, (R), 101 S. Crittenden St., Rm. 11, Marshfield 65706; (417) 859-4250; FAX (417) 468-5307; commission@webstercountymo.gov

Commissioner, Southern District, Randy Owens, (R), 101 S. Crittenden St., Rm. 11, Marshfield 65706; (417) 859-4250; FAX (417) 468-5307; commission@webstercountymo.gov

Coroner, Michael Taylor, (R), PO Box 218, Marshfield 65706; (417) 943-4118; FAX (417) 859-4270; wc720@outlook.com

County Health Department Administrator, Terre Banks, 233 E. Washington, Marshfield 65706; (417) 859-2532; FAX (417) 859-6192; tbanks@webstercohealth.com

County Surveyor, Dennis D. Amsinger, (R), 101 S. Crittenden St., Rm. B-3, Marshfield 65706; (417) 859-5516; FAX (417) 859-3923; dennis@amsingersurveying.com

Emergency Management Director, Steven C. Smith, 433 E. Commercial St., Marshfield 65706; (417) 859-7959; FAX (417) 859-2782; ssmith@webstercountymo.gov

Presiding Commissioner, Paul Ipock, (R), 101 S. Crittenden St., Rm. 11, Marshfield 65706; (417) 859-4250; FAX (417) 468-5307; commission@webstercountymo.gov

Prosecuting Attorney, Benjamin (Ben) Berkstresser, (R), PO Box 7, Marshfield 65706; (417) 859-0214; FAX (417) 859-3186; prosecutor@webstercountymo.gov

Public Administrator, Danielle Boggs, (R), 101 S. Crittenden St., Rm. B-5, Marshfield 65706; (417) 468-2135; FAX (417) 468-2135; publicadministrator@webstercountymo.gov

Recorder of Deeds, Gary Don Letterman, (R), PO Box 546, Marshfield 65706; (417) 859-5882; FAX (417) 468-3843; recorder@webstercountymo.gov

Sheriff, Roye Cole, (R), 101 S. Crittenden, Rm. 32, Marshfield 65706; (417) 859-2247; FAX (417) 859-3614; sheriff@webstercountymo.gov

Treasurer, Mary P. Clair, (R), 101 S. Crittenden St., Rm. 13, Marshfield 65706; (417) 468-2108; FAX (417) 468-2108; treasurer@webstercountymo.gov

*Appointed

Webster County

County seat and zip code: Marshfield 65706. **County population**: 36,202. **Classification**: Third class. **Assessed valuation**: \$334,057,687. **Square miles**: 594. **Organized**: March 3, 1855. **Named for**: Daniel Webster.

Assessor*, Kathy Galbraith, (D), 101 S. Crittenden St., Rm. 19, Marshfield 65706; (417) 859-2169; FAX (417) 859-0373; assessor@webstercountymo.gov

Clerk Circuit Court, Jill Peck, (R), PO Box B, Marshfield 65706; (417) 859-2041; FAX (417) 468-6265; jill.peck@courts.mo.gov

Clerk County Commission, Stanley D. Whitehurst, (R), 101 S. Crittenden St.,

*Appointed

Worth County

County seat and zip code: Grant City 64456. **County population:** 2,171. **Classification:** Third class. **Assessed valuation:** \$32,128,000. **Square miles:** 266. **Organized:** February 8, 1861. **Named for:** William Jenkins Worth, soldier in the Florida and Mexican wars.

Assessor, Carolyn J. Hardy, (R), Worth County Courthouse, PO Box 18, Grant City 64456; (660) 564-2153; FAX (660) 564-2153; assesswoco@grantcity.net

Circuit Court, Jana Findley, (D), Worth County Courthouse, PO Box 350, Grant City 64456; (660) 564-2210; FAX (660) 564-3394; jana.findley@courts.mo.gov

Clerk County Commission, Roberta Owens, (R), Worth County Courthouse, PO Box 450, Grant City 64456; (660) 564-2219; FAX (660) 564-2432; cclerkwoco@grantcity.net

Collector of Revenue, Julie Tracy, (R), Worth County Courthouse, PO Box 217, Grant City 64456; (660) 564-2221; FAX (660) 564-2432; collectorwoco@grantcity.net

Commissioner, Eastern District, Regan Nonneman, (R), Worth County Courthouse, PO Box 450, Grant City 64456; (660) 786-2213; FAX (660) 564-2432; leveractions@grantcity.net

Commissioner, Western District, Tyler Paxson, (R), Worth County Courthouse, PO Box 450, Grant City 64456; (660) 799-2512; FAX (660) 564-2432; paxweld@grm.net

Coroner, Sharon Supinger, (D), 1 W. Third, Box 70, Grant City 64456; (660) 564-3582; FAX (660) 564-2432; cclerkwoco@grantcity.net

Emergency Management Director, Gene Auten, PO Box 141, Grant City 64456; (660) 582-0315; worthcountymemd@gmail.com

Presiding Commissioner*, Ted Findley, (D), Worth County Courthouse, PO Box 450, Grant City 64456; (660) 564-2219; FAX (660) 564-2432; cclerkwoco@grantcity.net

Prosecuting Attorney, Don B. Hurst, Esq., (R), Worth County Courthouse, Grant City 64456; (660) 564-3535 FAX (660) 564-2272; worthpa@grantcity.net

Public Administrator, Patsy A. Worthington, (R), Box 38, Grant City 64456; (660) 786-2229

Recorder of Deeds, Barbara Foland, (D), Worth County Courthouse, PO Box 14, Grant City 64456; (660) 564-2484; FAX (660) 564-2432; recorderwoco@grantcity.net

Sheriff, Terry Sheddrick, (D), Worth County Court house, PO Box 36, Grant City 64456; (660) 564-2222; FAX (660) 564-2225; wcsd@policeone.com

Treasurer, Linda L. Brown, (R), Worth County Courthouse, Box 122, Grant City 64456; (660) 564-2154; FAX (660) 564-2432; treasurerwoco@grantcity.net

*Appointed

Wright County

County seat and zip code: Hartville 65667. **County population:** 18,815. **Classification:** Third class. **Assessed valuation:** \$187,531,022. **Square miles:** 682. **Organized:** January 29, 1841. **Named for:** Silas Wright, New York senator.

Assessor, Brenda Day, (R), Wright County Courthouse, PO Box 399, Hartville 65667; (417) 741-6400; FAX (417) 741-6334; wcabkd@gmail.com

Clerk Circuit Court, Joe Chadwell, (R), Wright County Courthouse, PO Box 39, Hartville 65667; (417) 741-7121; FAX (417) 741-7504; joe.chadwell@courts.mo.gov

Clerk County Commission, Nelda Masner, (R), Wright County Courthouse, PO Box 98, Hartville 65667; (417) 741-6661; FAX (417) 741-6142; wright@sos.mo.gov

Collector of Revenue, Shelly Chadwell, (R), Wright County Courthouse, PO Box 9, Hartville 65667; (417) 741-7225; FAX (417) 741-7919; collector@wrightcollector.com

Commissioner, Eastern District, Randy Pamperien, (R), Wright County Courthouse, PO Box 98, Hartville 65667; (417) 741-6113; FAX (417) 741-6142

Commissioner, Western District, Mike Sherman, (R), Wright County Courthouse, PO Box 98, Hartville 65667; (417) 741-6113; FAX (417) 741-6142

Coroner, Ben Hurtt, (R), 315 N. Main, Mountain Grove 65711; (417) 926-4111; FAX (417) 926-5727; benhurtt@craighurtt.com

County Health Department Director, Tracy Hardcastle, Wright County Health Department, PO Box 97, Hartville 65667; (417) 741-7791; FAX (417) 741-7108; thardcastle@wrightcountyhealth.com

Emergency Management Director, Rick Thompson, Wright County Courthouse, PO Box 300, Hartville 65667; (417) 259-0412; FAX (417) 741-6142; kcOros@centurylink.net

Recorder of Deeds, Kathy Garrison, (R), PO Box 370, Hartville 65667; (417) 741-7322; FAX (417) 741-6016; wrcorecorder@hotmail.com

Presiding Commissioner, Zach Williams, (R), Wright County Courthouse, PO Box 98, Hartville 65667; (417) 741-6113; FAX (417) 741-6142

Prosecuting Attorney, Jason W. MacPherson, Wright County Courthouse, PO Box 395, Hartville 65667; (417) 741-6166; FAX (417) 741-7376; jmac_wcpa@yahoo.com

Public Administrator, John T. Miller, (R), PO Box 169, Mansfield 65704; (417) 926-2382; jtmillerpa@yahoo.com

Sheriff, Glenn Adler, (R), Wright County Courthouse, PO Box 250, Hartville 65667; (417) 741-7576; FAX (417) 741-6780; glenn.adler@wrightcountysheriff.net

Treasurer, Naomi Gray, (R), Wright County Courthouse, PO Box 25, Hartville 65667; (417) 741-7256

Classification of Municipalities

Missouri statutes classify municipalities on the basis of population and limit the form of government options of each classification. The statutes provide that a community may incorporate as a city of the third class, fourth class or village on the basis of the population at the time of incorporation¹. Once a community is incorporated under a given classification, the municipality does not automatically change classification with a gain or loss of population. A municipality may change classification only when the change is approved by a majority vote of the people.

There are certain forms of government permitted for each classification of municipality. Villages are permitted only one form of government—an elected board of trustees, five in number if the village has less than 2,500 population and nine if more than 2,500 population. Fourth-class cities are permitted to have either a mayor/board of aldermen form or a mayor/city administrator/aldermen form. The board of aldermen may adopt a city administrator form by ordinance, without a vote of the people. Third-class cities are granted greater flexibility with the authority to establish a mayor/council form, a council/manager form, a commission form or a mayor/city administrator/council form. Finally, constitutional charter cities may adopt any form of government that the people approve in the charter.

¹From 1821 to 1875, the Missouri General Assembly passed special charters for specific cities, until the 1875 Constitution prohibited further granting and amending of special charters. However, seven Missouri municipalities are still operating under special charters granted before 1875. They are Augusta, Carrollton, Chillicothe, La Grange, Liberty, Miami and Pleasant Hill. If the voters of these municipalities decide to relinquish their special charters, they will be governed by the appropriate sections of the statutes relevant to their population classification.

Class	Population Requirement	Form of Government
Village	less than 500	Board of trustees
4th Class	500-2,999	Mayor/board of aldermen Mayor/city administrator/alderman
3rd Class	3,000-29,999	Mayor/council Mayor/city administrator/council Council/Manager Commission
Constitutional Charter / Home Rule	more than 5,000	To be decided by the people
Special Charter	no requirement	As set forth in the individual special charter

CDP: Census designated places (CDPs) are delineated for the decennial census as the statistical counterparts of incorporated places.

—Annual Estimates of the Resident Population: July 1, 2009, April 1, 2010 to July 1, 2011

Source: U.S. Census Bureau, Population Division

CITY	COUNTY	DATE OF INCORP.	CLASS	2010 CENSUS	2015 POP. EST.	MAIN PO ZIP
Adrian	Bates	1880	4th	1,677	1,953	64720
Advance	Stoddard	1883	4th	1,347	1,449	63730
Afton	St. Louis	CDP	-	20,307	21,345	63123
Agency	Buchanan	1903	Village	684	907	64401
Airport Drive	Jasper	1947	Village	698	877	64802
Alba	Jasper	1902	4th	555	503	64830
Albany	Gentry	1845	4th	1,730	2,178	64402
Aldrich	Polk	1889	Village	80	76	65601
Alexandria	Clark	1970	4th	159	142	63430
Allendale	Worth	1928	3rd	53	44	64420
Allenton	St. Louis	-	-	-	-	63001
Allenville	Cape Girardeau	-	Village	116	68	63741
Alma	Lafayette	1878	4th	402	387	64001

CITY	COUNTY	DATE OF INCORP.	CLASS	2010 CENSUS	2015 POP. EST.	MAIN PO ZIP
Altamont	Daviess	1896	Village	204	175	64620
Altenburg	Perry	1870	4th	352	477	63732
Alton	Oregon	1992	4th	871	1,087	65606
Amazonia	Andrew	1857	4th	312	253	64421
Amity	De Kalb	1907	Village	54	18	64422
Amoret	Bates	1930	4th	190	140	64722
Amsterdam	Bates	1971	4th	242	231	64723
Anabel	Macon	-	-	-	-	63431
Anderson	McDonald	1901	4th	1,961	2,435	64831
Annada	Pike	1912	Village	29	42	63330
Annapolis	Iron	1961	4th	345	466	63620
Anniston	Mississippi	1913	4th	232	215	63820
Appleton City	St. Clair	1871	4th	1,127	1,322	64724
Arbela	Scotland	1877	Village	41	19	63432
Arbyrd	Dunklin	1919	4th	509	531	63821
Arcadia	Iron	1923	4th	608	831	63621
Archie	Cass	1952	4th	1,170	1,359	64725
Arcola	Dade	1967	Village	55	61	65603
Argyle	Maries/Osage	1908	Village	162	163	65001
Arkoe	Nodaway	1905	Village	68	75	64468
Armstrong	Howard	1953	4th	284	364	65230
Arnold	Jefferson	1972	3rd	20,808	21,123	63010
Arrow Point	Barry	1987	Village	86	125	65658
Arrow Rock	Saline	1820	Village	56	37	65320
Asbury	Jasper	1900	4th	207	171	64832
Ash Grove	Greene	1871	4th	1,472	1,567	65604
Ashburn	Pike	-	-	52	40	63433
Ashland	Boone	1877	4th	3,707	3,828	65010
Ashley	Pike	CDP	-	90	75	63334
Atlanta	Macon	1858	4th	385	512	63530
Augusta	St. Charles	1855	Special Charter	253	284	63332
Aullville	Lafayette	1905	Village	100	99	64037
Aurora	Lawrence	1870	3rd	7,508	7,473	65605
Auxvasse	Callaway	1873	4th	983	1,298	65231
Ava	Douglas	1908	4th	2,993	2,961	65608
Avilla	Jasper	1858	Village	125	100	64833
Avondale	Clay	1916	4th	440	392	64117
Bagnell	Miller	1926	4th	93	52	65026
Baker	Stoddard	-	-	3	-	63846
Bakersfield	Ozark	1967	Village	246	289	65609
Baldwin Park	Cass	1972	Village	92	66	64080
Ballwin	St. Louis	1950	4th	30,404	30,484	63011
Baring	Knox	1959	4th	132	153	63531
Barnard	Nodaway	1881	4th	221	268	64423
Barnett	Morgan	1961	4th	203	163	65011
Barnhart	Jefferson	CDP	-	5,682	5,858	63012
Bates City	Lafayette	1904	4th	219	235	64011
Battlefield	Greene	1971	4th	5,590	5,844	65619
Bell City	Stoddard	1955	4th	448	491	63735
Bella Villa	St. Louis	1947	4th	729	756	63125
Belle	Maries/Osage	1901	4th	1,545	1,738	65013
Bellefontaine Neighbors	St. Louis	1950	4th	10,860	10,814	63137
Bellevue	Iron	-	-	-	-	63623
Bellflower	Montgomery	1905	4th	393	337	63333
Bel-Nor	St. Louis	1937	Village	1,499	1,486	63121
Bel-Ridge	St. Louis	1947	Village	2,737	2,726	63121
Belton	Cass	1871	Home Rule	23,116	23,209	64012
Bendavis	Texas	-	-	-	-	65433

CITY	COUNTY	DATE OF INCORP.	CLASS	2010 CENSUS	2015 POP. EST.	MAIN PO ZIP
Bennett Springs	Dallas/Laclede	CDP	-	130	114	65536
Benton	Scott	1953	4th	863	937	63736
Benton City	Audrain	1887	Village	104	176	65232
Berger	Franklin	1928	4th	221	168	63014
Berkeley	St. Louis	1937	Home Rule	8,978	9,083	63134
Bernie	Stoddard	1889	4th	1,958	1,992	63822
Bertrand	Mississippi	1962	4th	821	807	63823
Bethany	Harrison	1860	4th	3,292	3,080	64424
Bethel	Shelby	1883	Village	122	103	63434
Beulah	Phelps	-	-	-	-	65436
Beverly Hills	St. Louis	1935	4th	574	450	63121
Bevier	Macon	1881	4th	718	642	63532
Biehle	Perry	CDP	-	48	-	63775
Big Lake	Holt	1983	Village	159	102	64437
Big Spring	Montgomery	CDP	-	167	29	63363
Bigelow	Holt	1868	Village	27	8	64425
Billings	Christian	1871	4th	1,035	921	65610
Birch Tree	Shannon	1908	4th	679	559	65438
Birmingham	Clay	1889	Village	183	212	64161
Bismarck	St. Francois	1877	4th	1,546	1,336	63624
Bixby	Iron	-	-	-	-	65439
Black Jack	St. Louis	1970	3rd	6,929	6,938	63033
Blackburn	Lafayette/Saline	1880	4th	249	299	65321
Blackwater	Cooper	1946	4th	162	141	65322
Blackwell	St. Francois	-	-	-	-	63626
Blairstown	Henry	1959	4th	97	125	64726
Blanchard	Atchison	CDP	-	22	42	-
Bland	Gasconade	1902	4th	539	478	65014
Blodgett	Scott	1900	Village	213	233	63824
Bloomfield	Stoddard	1835	4th	1,933	1,952	63825
Bloomsdale	Ste. Genevieve	1963	4th	521	631	63627
Blue Eye	Stone	1946	Village	167	220	65611
Blue Springs	Jackson	1904	Home Rule	52,575	53,364	64015
Blythedale	Harrison	1891	Village	193	164	64426
Bogard	Carroll	1961	4th	164	181	64622
Bois D'Arc	Greene	-	-	-	-	65612
Bolckow	Andrew	1982	4th	187	220	64427
Bolivar	Polk	1835	4th	10,325	10,507	65613
Bonne Terre	St. Francois	1917	3rd	6,864	7,064	63628
Bonnots Mill	Osage	-	-	-	-	65016
Boonville	Cooper	1839	3rd	8,319	8,350	65233
Bosworth	Carroll	1895	4th	305	235	64623
Bourbon	Crawford	1907	4th	1,632	1,458	65441
Bowling Green	Pike	1823	4th	5,334	5,465	63334
Bragg City	Pemiscot	1919	4th	149	127	63827
Braggadocio	Pemiscot	-	-	-	-	63826
Brandsville	Howell	1917	4th	161	109	65688
Branson	Taney/Stone	1912	4th	10,520	11,084	65615
Branson West	Stone	1974	4th	478	434	65737
Brashear	Adair	1956	4th	273	226	63533
Braymer	Caldwell	1888	4th	878	684	64624
Brazeau	Perry	-	-	-	-	63737
Breckenridge	Caldwell	1865	4th	383	277	64625
Breckenridge Hills	St. Louis	1950	3rd	4,746	4,728	63114
Brentwood	St. Louis	1919	4th	8,055	8,052	63144
Brewer	Perry	CDP	-	374	419	-
Briar	Ripley	-	-	-	-	63931
Bridgeton	St. Louis	1843	Home Rule	11,550	11,699	63044
Brighton	Polk	-	-	-	-	65617

CITY	COUNTY	DATE OF INCORP.	CLASS	2010 CENSUS	2015 POP. EST.	MAIN PO ZIP
Brimson	Grundy	1906	Village	63	63	64642
Bronaugh	Vernon	1887	4th	249	219	64728
Brookfield	Linn	1859	3rd	4,542	4,391	64628
Brooklyn Heights	Jasper	1967	Village	100	123	64836
Browning	Linn/Sullivan	1891	4th	265	241	64630
Brownington	Henry	1870	Village	107	88	64740
Brownwood	Stoddard	-	-	-	-	63738
Brumley	Miller	1926	Village	91	65	65017
Bruner	Christian	-	-	-	-	65620
Brunswick	Chariton	1836	4th	858	858	65236
Bucklin	Linn	1866	4th	467	511	64631
Buckner	Jackson	1930	4th	3,076	3,077	64016
Bucyrus	Texas	-	-	-	-	65444
Buffalo	Dallas	1892	4th	3,084	3,066	65622
Bull Creek	Taney	1993	Village	603	522	65616
Bunceton	Cooper	1868	4th	354	339	65237
Bunker	Dent/Reynolds	1908	4th	407	412	63629
Burfordville	Cape Girardeau	-	-	-	-	63739
Burgess	Barton	1893	Village	57	59	66756
Burlington Junction	Nodaway	1879	4th	537	468	64428
Butler	Bates	1858	3rd	4,219	4,153	64730
Butterfield	Barry	1966	4th	470	483	65623
Byrnes Mill	Jefferson	1986	4th	2,781	2,822	63051
Cabool	Texas	1884	4th	2,146	2,309	65689
Cainsville	Harrison	1875	4th	290	240	64632
Cairo	Randolph	1886	Village	292	314	65239
Caledonia	Washington	1819	Village	130	173	63631
Calhoun	Henry	1870	4th	469	414	65323
California	Moniteau	1857	4th	4,278	4,351	65018
Callao	Macon	1858	4th	292	436	63534
Calverton Park	St. Louis	1940	Village	1,293	1,289	63135
Camden	Ray	1846	4th	191	242	64017
Camden Point	Platte	1962	4th	474	502	64018
Camdenton	Camden	1931	4th	3,718	3,822	65020
Cameron	Clinton/DeKalb	1867	3rd	9,933	10,167	64429
Campbell	Dunklin	1892	4th	1,992	1,997	63933
Canalou	New Madrid	1910	4th	338	278	63828
Canton	Lewis	1967	4th	2,377	2,522	63435
Cape Girardeau	Cape Girardeau	1793	Home Rule	37,941	38,959	63701
Caplinger Mills	Cedar	-	-	-	-	65607
Cardwell	Dunklin	1895	4th	713	698	63829
Carl Junction	Jasper	1884	4th	7,445	7,577	64834
Carrollton	Carroll	1833	Special Charter	3,784	3,734	64633
Carterville	Jasper	1882	3rd	1,891	1,795	64835
Carthage	Jasper	1868	Home Rule	14,378	14,278	64836
Caruthersville	Pemiscot	1857	3rd	6,168	6,026	63830
Carytown	Jasper	1971	Village	271	282	64836
Cassville	Barry	1846	4th	3,266	3,286	65625
Castle Point	St. Louis	CDP	-	3,962	3,368	63136
Catron	New Madrid	1924	4th	67	82	63833
Cave	Lincoln	-	-	5	1	-
Cedar Hill	Jefferson	CDP	-	1,721	1,694	63016
Cedar Hill Lakes	Jefferson	1973	Village	237	205	63016
Center	Ralls	1882	4th	508	382	63436
Centertown	Cole	1901	Village	278	288	65023
Centerview	Johnson	1960	4th	267	253	64019
Centerville	Reynolds	1976	4th	191	244	63633
Centralia	Boone	1867	4th	4,027	4,159	65240

CITY	COUNTY	DATE OF INCORP.	CLASS	2010 CENSUS	2015 POP. EST.	MAIN PO ZIP
Chadwick	Christian	-	-	-	-	65629
Chaffee	Scott	1905	3rd	2,955	2,943	63740
Chain of Rocks	Lincoln	1998	Village	93	133	63369
Chain-O-Lakes	Barry	1975	Village	126	122	65641
Chamois	Osage	1856	4th	396	396	65024
Champ	St. Louis	1959	Village	13	10	63042
Charlack	St. Louis	1945	4th	1,363	1,483	63114
Charleston	Mississippi	1872	3rd	5,947	5,877	63834
Charmwood	Franklin	2010	-	-	24	63079
Cherokee Pass	Madison	CDP	-	235	242	63645
Chesapeake	Lawrence	CDP	-	49	116	65712
Chesterfield	St. Louis	1988	3rd	47,484	47,706	63017
Chestnutridge	Christian	-	-	-	-	65630
Chilhowee	Johnson	1907	4th	325	272	64733
Chillicothe	Livingston	1855	Special Charter	9,515	9,025	64601
Chula	Livingston	1885	4th	210	245	64635
Circle City	Stoddard	-	Village	-	-	63846
City of Bellerive Acres	St. Louis	1939	4th	188	183	63121
Clarence	Shelby	1866	4th	813	918	63437
Clark	Randolph	1928	4th	298	261	65243
Clarksburg	Moniteau	1930	4th	334	256	65025
Clarksdale	DeKalb	1886	4th	271	271	64430
Clarkson Valley	St. Louis	1989	4th	2,632	2,634	63006
Clarksville	Pike	1887	4th	442	444	63336
Clarkton	Dunklin	1885	4th	1,288	1,228	63837
Claycomo	Clay	1946	Village	1,430	1,457	64119
Clayton	St. Louis	1913	Home Rule	15,939	15,900	63105
Clearmont	Nodaway	1964	4th	170	194	64431
Cleveland	Cass	1958	4th	661	609	64734
Clever	Christian	1909	4th	2,139	2,381	65631
Cliff Village	Newton	1959	Village	40	30	64804
Clifton Hill	Randolph	1960	4th	114	105	65244
Clinton	Henry	1886	3rd	9,008	9,012	64735
Clyde	Nodaway	1882	Village	82	90	64432
Coatsville	Schuyler	-	-	-	-	63535
Cobalt	Madison	1952	Village	226	256	63645
Coffey	Daviess	1965	4th	166	135	64636
Cole Camp	Benton	1897	4th	1,121	1,443	65325
Collins	St. Clair	1885	Village	159	132	64738
Columbia	Boone	1826	Home Rule	108,500	115,391	65205
Commerce	Scott	1834	4th	67	44	63742
Conception	Nodaway	-	-	210	262	64433
Conception Junction	Nodaway	1915	3rd	198	210	64434
Concord	St. Louis	CDP	-	16,421	16,953	63128
Concordia	Lafayette	1877	4th	2,450	2,373	64020
Coney Island	Stone	1993	Village	75	68	65737
Conway	Laclede	1927	4th	788	918	65632
Cool Valley	St. Louis	1951	4th	1,196	1,167	63121
Cooter	Pemiscot	1964	4th	469	428	63839
Corder	Lafayette	1908	4th	404	337	64021
Corning	Holt	1868	Village	15	4	64435
Cosby	Andrew	1905	Village	124	151	64436
Cottleville	St. Charles	1853	4th	3,075	3,836	63338
Couch	Oregon	-	-	-	-	65690
Country Club	Andrew	1954	Village	2,449	2,833	64506
Country Club Hills	St. Louis	1943	4th	1,274	1,398	63136
Country Life Acres	St. Louis	1946	Village	74	138	63131
Cowgill	Caldwell	1890	4th	188	139	64637

CITY	COUNTY	DATE OF INCORP.	CLASS	2010 CENSUS	2015 POP. EST.	MAIN PO ZIP
Craig	Holt	1869	4th	248	208	64437
Crane	Stone	1906	4th	1,462	2,022	65633
Creighton	Cass	1885	4th	349	320	64739
Crestwood	St. Louis	1949	Home Rule	11,912	11,961	63126
Creve Coeur	St. Louis	1949	Home Rule	17,833	17,944	63141
Crocker	Pulaski	1912	4th	1,110	997	65452
Cross Timbers	Hickory	1948	4th	216	239	65634
Crystal City	Jefferson	1911	3rd	4,855	4,829	63019
Crystal Lake Park	St. Louis	1957	4th	470	494	63131
Crystal Lakes	Ray	1986	4th	358	322	64024
Cuba	Crawford	1857	4th	3,356	3,377	65453
Curryville	Pike	1874	4th	225	240	63339
Dadeville	Dade	1865	Village	234	259	65635
Daisy	Cape Girardeau	-	-	-	-	63743
Dalton	Chariton	1872	Village	17	15	65246
Danville	Montgomery	CDP	-	34	71	63361
Dardenne Prairie	St. Charles	1981	4th	11,494	12,383	63366
Darlington	Gentry	1892	4th	121	75	64438
Dawn	Livingston	-	-	128	111	64638
De Kalb	Buchanan	1850	4th	220	202	64440
De Soto	Jefferson	1869	3rd	6,400	6,469	63020
De Witt	Carroll	1910	4th	124	101	64639
Dearborn	Platte	1882	4th	496	412	64439
Deepwater	Henry	1885	4th	433	427	64740
Deerfield	Vernon	1963	Village	81	70	64741
Deering	Pemiscot	-	-	-	-	63840
Defiance	St. Charles	-	-	155	161	63341
Dellwood	St. Louis	1951	4th	5,025	5,011	63135
Delta	Cape Girardeau	1967	4th	438	422	63744
Dennis Acres	Newton	1956	Village	76	45	64804
Denver	Worth	1945	Village	39	47	64441
Des Arc	Iron	1890	4th	177	170	63636
Des Peres	St. Louis	1934	4th	8,373	8,480	63131
Desloge	St. Francois	1941	4th	5,054	4,966	63601
Dexter	Stoddard	1873	4th	7,864	7,920	63841
Diamond	Newton	1950	4th	902	921	64840
Diehlstadt	Scott	1901	Village	161	184	63834
Diggins	Webster	1926	Village	299	280	65636
Dixon	Pulaski	1889	4th	1,549	1,443	65459
Doe Run	St. Francois	-	-	915	1,096	63637
Doniphan	Ripley	1891	4th	1,997	2,337	63935
Doolittle	Phelps	1944	4th	630	658	65401
Dover	Lafayette	1900	Village	103	115	64022
Downing	Schuyler	1896	4th	335	278	63536
Drexel	Bates/Cass	1890	4th	965	911	64742
Drury	Douglas	-	-	-	-	65631
Dudley	Stoddard	1915	4th	232	158	63936
Duenweg	Jasper	1959	4th	1,121	1,218	64841
Duke	Phelps	-	-	-	-	65461
Dunlap	Grundy	1953	Village	-	-	64683
Dunnegan	Polk	-	-	-	-	65640
Duquesne	Jasper	1959	4th	1,763	1,747	64801
Dutchtown	Cape Girardeau	1998	Village	94	37	63745
Eagle Rock	Barry	CDP	-	199	124	65641
Eagleville	Harrison	1877	Village	316	264	64442
East Fenway	Lewis	1981	Village	-	-	63435
East Lynne	Cass	1871	4th	303	248	64743
East Prairie	Mississippi	1883	4th	3,176	3,178	63845
Easton	Buchanan	1963	4th	234	254	64443

CITY	COUNTY	DATE OF INCORP.	CLASS	2010 CENSUS	2015 POP. EST.	MAIN PO ZIP
Edgar Springs	Phelps	1974	4th	208	216	65462
Edgerton	Platte	1883	4th	546	607	64444
Edina	Knox	1879	4th	1,176	1,187	63537
Edinburg	Grundy	CDP	-	92	132	63555
Edmundson	St. Louis	1948	4th	834	898	63134
El Dorado Springs	Cedar	1881	3rd	3,593	3,553	64744
Eldon	Miller	1904	4th	4,567	4,617	65026
Elk Creek	Texas	-	-	-	-	65464
Ellington	Reynolds	1911	4th	987	1,119	63638
Ellisville	St. Louis	1932	Home Rule	9,133	9,181	63011
Ellsinore	Carter	1913	4th	446	502	63937
Elmer	Macon	1960	4th	80	89	63538
Elmira	Ray	1921	Village	50	60	64062
Elmo	Nodaway	1879	4th	168	180	64445
Elsberry	Lincoln	1883	4th	1,934	1,930	63343
Elvins	St. Francois	1902	4th	-	-	63601
Emden	Shelby	-	-	-	-	63439
Emerald Beach	Barry	1981	Village	228	279	65658
Eminence	Shannon	1948	4th	600	604	65466
Emma	Lafayette/Saline	1958	4th	233	247	65327
Eolia	Pike	1964	Village	522	511	63344
Essex	Stoddard	1876	4th	472	546	63846
Esther	St. Francois	1952	4th	-	-	63601
Ethel	Macon	1962	4th	62	51	63539
Etterville	Miller	-	-	-	-	65031
Eugene	Cole	1904	Village	-	-	65032
Eunice	Texas	-	-	-	-	65468
Eureka	St. Louis	1954	4th	10,189	10,450	63025
Evergreen	Laclede	-	Village	28	35	65536
Everton	Dade	1892	4th	319	338	65646
Ewing	Lewis	1970	4th	456	358	63440
Excello	Macon	-	-	49	102	65247
Excelsior Estates	Clay/Ray	1986	4th	147	175	64062
Excelsior Springs	Clay/Ray	1881	3rd	11,084	11,512	64024
Exeter	Barry	1942	4th	772	786	65647
Fair Grove	Greene	1973	4th	1,393	1,612	65648
Fair Play	Polk	1898	4th	475	480	65649
Fairdealing	Butler/Ripley	CDP	-	676	1,151	63939
Fairfax	Atchison	1908	4th	638	664	64446
Fairview	Newton	1907	4th	383	336	64842
Farber	Audrain	1955	4th	322	315	63345
Farley	Platte	1850	Village	269	229	64028
Farmington	St. Francois	1836	3rd	16,240	17,570	63640
Farrar	Perry	-	-	-	-	63746
Faucett	Buchanan	-	-	-	-	64448
Fayette	Howard	1855	4th	2,688	2,708	65248
Fenton	St. Louis	1837	4th	4,022	4,033	63026
Fenway Landing	Lewis	1974	Village	-	-	63435
Ferguson	St. Louis	1894	Home Rule	21,203	21,164	63135
Ferrelview	Platte	1928	Village	451	403	64163
Festus	Jefferson	1887	3rd	11,602	11,839	63028
Fidelity	Jasper	1965	Village	257	240	64836
Fillmore	Andrew	1873	4th	184	197	64449
Fisk	Butler	1954	4th	342	464	63940
Flat River	St. Francois	1934	3rd	-	-	63601
Fleming	Ray	1962	4th	128	130	64077
Flemington	Polk	1945	Village	148	116	65650
Flint Hill	St. Charles	1976	4th	525	548	63346
Flordell Hills	St. Louis	1946	4th	822	843	63136

CITY	COUNTY	DATE OF INCORP.	CLASS	2010 CENSUS	2015 POP. EST.	MAIN PO ZIP
Florence	Morgan	-	-	-	-	65329
Florissant	St. Louis	1786	Home Rule	52,158	52,356	63031
Foley	Lincoln	1900	4th	161	127	63347
Ford City	Gentry	-	-	-	-	64463
Fordland	Webster	1953	4th	800	897	65652
Forest City	Holt	1857	4th	268	273	64451
Foristell	St. Charles/Warren	1980	4th	505	473	63348
Forsyth	Taney	1928	4th	2,255	2,068	65653
Fort Leonard Wood	Pulaski	CDP	-	15,061	17,576	65473
Fortescue	Holt	1918	Village	32	5	64437
Fortuna	Moniteau	-	-	-	-	65034
Foster	Bates	1885	Village	117	188	64745
Fountain N' Lakes	Lincoln	1998	Village	165	332	63362
Four Seasons	Camden	1986	Village	-	-	65049
Frankclay	St. Francois	-	-	221	120	63601
Frankford	Pike	1889	4th	323	441	63441
Franklin	Howard	1894	4th	95	70	65250
Fredericktown	Madison	1827	4th	3,985	4,054	63645
Freeburg	Osage	1909	Village	437	447	65035
Freeman	Cass	1958	4th	482	511	64746
Freistatt	Lawrence	1916	Village	163	131	65654
Fremont	Carter	-	-	129	64	63941
Fremont Hills	Christian	-	4th	826	894	65714
French Village	St. Francois	-	-	-	-	63036
Frohna	Perry	1946	4th	254	243	63748
Frontenac	St. Louis	1947	4th	3,482	3,523	63131
Fulton	Callaway	1859	Home Rule	12,790	12,812	65251
Gainesville	Ozark	1896	4th	773	799	65655
Galena	Stone	1903	4th	440	556	65656
Gallatin	Daviess	1856	4th	1,786	1,784	64640
Galt	Grundy	1890	4th	253	206	64641
Garden City	Cass	1898	4th	1,642	1,534	64747
Garrison	Christian	-	-	-	-	65657
Gasconade	Gasconade	1926	4th	223	222	65036
Gatewood	Ripley	-	-	-	-	63942
Gentry	Gentry	1900	Village	72	54	64453
Gerald	Franklin	1907	4th	1,345	1,374	63037
Gerster	St. Clair	1966	Village	25	22	64776
Gibbs	Adair	1887	Village	107	126	63540
Gibson	Dunklin	-	-	-	-	63847
Gideon	New Madrid	1909	4th	1,093	1,150	63848
Gilliam	Saline	1899	4th	197	188	65330
Gilman City	Harrison	1897	4th	383	394	64642
Ginger Blue	McDonald	1965	Village	61	35	64854
Gipsy	Bollinger	-	-	-	-	63750
Gladstone	Clay	1952	3rd	25,410	26,309	64118
Glasgow	Chariton/Howard	1836	4th	1,103	1,135	65254
Glasgow Village	St. Louis	CDP	-	5,429	5,178	63137
Glen Allen	Bollinger	1906	Village	85	100	63751
Glen Echo Park	St. Louis	1938	Village	160	126	63121
Glenaire	Clay	1950	4th	545	440	64068
Glencoe	St. Louis	-	Village	-	-	63038
Glendale	St. Louis	1912	4th	5,925	5,928	63122
Glenwood	Schuyler	1869	Village	196	175	63541
Glover	Iron	-	-	-	-	63646
Gobler	Pemiscot	-	-	-	-	63849
Golden	Barry	-	-	280	491	65658
Golden City	Barton	1881	4th	765	578	64748
Goodman	McDonald	1956	4th	1,248	1,141	64843

CITY	COUNTY	DATE OF INCORP.	CLASS	2010 CENSUS	2015 POP. EST.	MAIN PO ZIP
Goodnight	Polk	2003	Village	18	12	65659
Goodson	Polk	-	-	-	-	65659
Gordonville	Cape Girardeau	1894	Village	391	416	63752
Gorin	Scotland	1889	4th	-	-	63543
Goss	Monroe	2001	Village	-	-	65275
Gower	Buchanan/Clinton	1946	4th	1,526	1,588	64454
Graff	Wright	-	-	-	-	65660
Graham	Nodaway	1929	4th	171	214	64455
Grain Valley	Jackson	1945	4th	12,854	13,134	64029
Granby	Newton	1875	4th	2,134	2,170	64844
Grand Falls Plaza	Newton	1993	Village	114	111	64804
Grand Pass	Saline	1889	Village	66	73	65339
Grandin	Carter	1963	4th	243	175	63943
Grandview	Jackson	1912	4th	24,475	24,997	64030
Granger	Scotland	1914	Village	34	28	63442
Grant City	Worth	1863	4th	859	835	64456
Grantwood	St. Louis	1937	Village	863	962	63123
Grassy	Bollinger	-	-	-	-	63753
Gravois Mills	Morgan	1956	Village	144	154	65037
Gray Summit	Franklin	CDP	-	2,701	2,943	63039
Grayhawk	Ste. Genevieve	CDP	-	525	536	63670
Grayridge	Stoddard	-	-	127	68	63850
Grayson	Clinton	1925	Village	-	-	64492
Green Castle	Sullivan	1845	-	275	330	63544
Green City	Sullivan	1880	4th	657	695	63545
Green Park	St. Louis	1995	4th	2,622	2,630	63123
Green Ridge	Pettis	1903	4th	476	467	65332
Greendale	St. Louis	1950	4th	651	636	63121
Greenfield	Dade	1876	4th	1,371	1,325	65661
Greentop	Adair/Schuyler	1870	4th	442	446	63546
Greenville	Wayne	1819	4th	511	530	63944
Greenwood	Jackson	1963	4th	5,221	5,400	64034
Grover	St. Louis	-	-	-	-	63040
Grovespring	Wright	-	-	-	-	65662
Guilford	Nodaway	1880	Village	85	54	64457
Gunn City	Cass	1880	Village	118	79	64760
Hale	Carroll	1884	4th	419	459	64643
Halfway	Polk	1967	Village	173	126	65663
Hallsville	Boone	1957	4th	1,491	1,593	65255
Halltown	Lawrence	1972	Village	173	109	65664
Hamilton	Caldwell	1868	4th	1,809	1,663	64644
Hanley Hills	St. Louis	1948	Village	2,101	2,194	63133
Hannibal	Marion/Ralls	1845	Home Rule	17,916	17,717	63401
Hardin	Ray	1888	4th	569	555	64035
Harris	Sullivan	1887	4th	61	46	64645
Harrisburg	Boone	1897	Village	266	347	65256
Harrisonville	Cass	1856	4th	10,019	10,003	64701
Hartsburg	Boone	1902	Village	103	100	65039
Hartshorn	Texas	-	-	-	-	65479
Hartville	Wright	1905	4th	613	588	65667
Hartwell	Henry	CDP	-	16	-	64788
Harviell	Butler	-	-	106	163	63945
Harwood	Vernon	1822	Village	47	106	64750
Hawk Point	Lincoln	1908	4th	669	796	63349
Hayti	Pemiscot	1896	4th	2,939	2,840	63851
Hayti Heights	Pemiscot	1972	4th	626	557	63851
Hayward	Pemiscot	CDP	-	131	130	63873
Haywood City	Scott	1960	Village	206	151	63771
Hazelwood	St. Louis	1949	Home Rule	25,703	25,686	63042

CITY	COUNTY	DATE OF INCORP.	CLASS	2010 CENSUS	2015 POP. EST.	MAIN PO ZIP
Henrietta	Ray	1874	4th	369	303	64036
Herculeaneum	Jefferson	1972	4th	3,468	3,762	63048
Hermann	Gasconade	1845	4th	2,431	2,461	65041
Hermitage	Hickory	1957	4th	467	801	65668
Higbee	Randolph	1891	4th	568	589	65257
Higginsville	Lafayette	1880	4th	4,797	4,706	64037
High Hill	Montgomery	1947	4th	195	196	63350
High Ridge	Jefferson	CDP	-	4,305	3,553	63049
Highlandville	Christian	1993	4th	911	1,040	65669
Highley Heights	St. Francois	-	-	-	-	63601
Hillsboro	Jefferson	1839	4th	2,821	2,980	63050
Hillsdale	St. Louis	1947	Village	1,478	1,327	63121
Hoberg	Lawrence	1927	Village	56	47	65712
Holcomb	Dunklin	1891	4th	635	749	63852
Holden	Johnson	1861	3rd	2,252	2,284	64040
Holland	Pemiscot	1903	4th	229	199	63853
Holliday	Monroe	1890	Village	137	102	65258
Hollister	Taney	1910	4th	4,426	4,441	65673
Holt	Clay/Clinton	1867	4th	447	474	64048
Holts Summit	Callaway	1973	4th	3,247	3,447	65043
Homestead	Ray	1972	Village	185	175	64024
Homestown	Pemiscot	1946	4th	151	169	63879
Hopkins	Nodaway	1872	4th	532	485	64461
Horine	Jefferson	CDP	-	821	1,332	63070
Hornersville	Dunklin	1840	4th	663	803	63855
Horton	Vernon	-	-	-	-	64751
Houston	Texas	1893	4th	2,081	2,354	65483
Houston Lake	Platte	1960	4th	235	347	64151
Houstonia	Pettis	1879	4th	220	207	65333
Howardville	New Madrid	1953	4th	383	286	63869
Huggins	Texas	-	-	-	-	65484
Hughesville	Pettis	1905	Village	183	160	65334
Humansville	Polk	1872	4th	1,048	1,140	65674
Hume	Bates	1881	4th	336	373	64752
Humphreys	Sullivan	1880	Village	118	108	64646
Hunnewell	Shelby	1869	4th	184	136	63443
Hunter	Carter	CDP	-	168	106	-
Huntleigh	St. Louis	1929	4th	334	372	63101
Huntsdale	Boone	2003	Village	31	25	65203
Huntsville	Randolph	1831	3rd	1,564	1,570	65259
Hurdland	Knox	1872	4th	163	118	63547
Hurley	Stone	1956	4th	178	220	65675
Iatan	Platte	1973	Village	45	41	64098
Iberia	Miller	1875	4th	736	693	65486
Imperial	Jefferson	CDP	-	4,709	4,807	63052
Independence	Jackson	1849	Home Rule	116,830	117,192	64051
Indian Point	Stone	1989	Village	528	541	65616
Innsbrook	Warren	1998	Village	552	786	63390
Ionia	Benton-Pettis	1904	Village	88	119	65335
Irena	Worth	1999	Village	18	23	64499
Iron Gates	Jasper	1956	Village	-	-	64801
Iron Mountain Lake	St. Francois	1983	4th	737	826	63624
Irondale	Washington	1910	4th	445	451	63648
Ironton	Iron	1859	4th	1,460	1,600	63650
Irwin	Barton	CDP	-	69	35	64759
Jackson	Cape Girardeau	1885	4th	13,758	14,439	63755
Jacksonville	Randolph	1865	Village	151	159	65260
Jameson	Daviess	1876	Village	133	82	64647
Jamesport	Daviess	1872	4th	524	543	64648

CITY	COUNTY	DATE OF INCORP.	CLASS	2010 CENSUS	2015 POP. EST.	MAIN PO ZIP
Jamestown	Moniteau	1837	4th	386	351	65046
Jane	McDonald	2005	Village	301	460	64856
Jasper	Jasper	1881	4th	931	987	64755
Jefferson City	Callaway/Cole	1825	Home Rule	43,079	43,186	65101
Jennings	St. Louis	1946	3rd	14,712	14,755	63136
Jerico Springs	Cedar	-	Village	228	180	64756
Jerome	Phelps	-	-	-	-	65529
Jonesburg	Montgomery	1955	4th	768	754	63351
Joplin	Jasper/Newton	1873	Home Rule	50,150	51,042	64802
Josephville	St. Charles	1978	Village	376	399	63385
Junction City	Madison	1952	Village	327	474	63645
Kahoka	Clark	1836	4th	2,078	1,969	63445
Kansas City	Cass/Clay/Jackson/ Platte	1850	Home Rule	459,787	467,990	64106
Kearney	Clay	1883	4th	8,381	9,039	64060
Kelso	Scott	1905	Village	586	588	63758
Kennett	Dunklin	1873	3rd	10,932	10,678	63857
Keytesville	Chariton	1869	4th	471	515	65261
Kidder	Caldwell	1976	4th	323	215	64649
Kimberling City	Stone	1973	4th	2,400	2,687	65686
Kimmswick	Jefferson	1871	4th	157	143	63053
King City	Gentry	1881	4th	1,013	1,006	64463
Kingdom City	Callaway	1967	Village	128	135	65262
Kingston	Caldwell	1857	4th	348	332	64650
Kingsville	Johnson	1885	4th	269	233	64061
Kinloch	St. Louis	1948	4th	298	267	63140
Kirbyville	Taney	2001	Village	207	244	65679
Kirksville	Adair	1857	3rd	17,505	17,574	63501
Kirkwood	St. Louis	1865	Home Rule	27,540	27,612	63122
Kissee Mills	Taney	CDP	-	1,109	998	65680
Knob Lick	St. Francois	-	-	-	-	63651
Knob Noster	Johnson	1890	4th	2,709	2,779	65336
Knox City	Knox	1959	4th	216	261	63446
Koeltztown	Osage	-	-	-	-	65048
Koshkonong	Oregon	1899	4th	212	248	65692
La Belle	Lewis	1892	4th	660	647	63447
La Due	Henry	1936	Village	28	55	-
La Grange	Lewis	1832	Special Charter	931	950	63448
La Monte	Pettis	1880	4th	1,140	1,406	65337
La Plata	Macon	1881	4th	1,366	1,323	63549
La Russell	Jasper	1904	Village	114	235	64848
La Tour	Johnson	CDP	-	62	64	-
LaBarque Creek	Jefferson	CDP	-	1,558	1,857	-
Laclede	Linn	1866	4th	345	326	64651
Laddonia	Audrain	1871	4th	513	556	63352
Ladue	St. Louis	1936	4th	8,521	8,559	63124
Lake Annette	Cass	1982	4th	100	136	64746
Lake Lafayette	Lafayette	1994	4th	327	332	64076
Lake Lotawana	Jackson	1958	4th	1,939	2,100	64086
Lake Mykee	Callaway	1978	4th	350	491	65043
Lake Ozark	Camden/Miller	1966	4th	1,586	1,626	65049
Lake St. Louis	St. Charles	1975	4th	14,545	14,933	63367
Lake Tapawingo	Jackson	1963	4th	730	689	64015
Lake Tekakwitha	Jefferson	2009	Village	254	235	-
Lake Viking	Daviess	CDP	-	483	360	-
Lake Waukomis	Platte	1956	4th	870	885	64151
Lake Winnebago	Cass	1975	4th	1,131	1,287	64034
Lakeland	Miller	1963	Village	-	-	65049

CITY	COUNTY	DATE OF INCORP.	CLASS	2010 CENSUS	2015 POP. EST.	MAIN PO ZIP
Lakeshire	St. Louis	1951	4th	1,432	1,579	63123
Lakeside	Miller	1981	4th	-	-	65026
Lakeview	Miller	1964	Village	-	-	65026
Lakeview Heights	Benton	1930	-	-	-	65338
Lamar	Barton	1867	4th	4,532	4,457	64759
Lamar Heights	Barton	1951	4th	178	200	64759
Lambert	Scott	-	-	34	-	63736
Lanagan	McDonald	1963	4th	419	428	64847
Lancaster	Schuyler	1889	4th	728	726	63548
Laredo	Grundy	1948	4th	198	209	64652
Latham	Moniteau	-	-	-	-	65050
Lathrop	Clinton	1881	4th	2,086	2,215	64465
LaTour	Johnson	1912	Village	-	62	64760
Laurie	Camden/Morgan	1966	4th	945	960	65038
Lawson	Clay/Ray	1871	4th	2,473	2,319	64062
Leadington	St. Francois	1976	4th	422	360	63601
Leadwood	St. Francois	1964	4th	1,282	1,543	63653
Leasburg	Crawford	1919	Village	338	466	65535
Leawood	Newton	1956	Village	682	652	64804
Lebanon	Laclede	1959	3rd	14,474	14,637	65536
Lee's Summit	Cass/Jackson	1868	Home Rule	91,364	93,618	64063
Leeton	Johnson	1946	4th	566	678	64761
Leisure Lake	Grundy	CDP	-	160	205	64683
Lemay	St. Louis	CDP	-	16,645	16,603	63125
Lentner	Shelby	-	-	-	-	63450
Leonard	Shelby	1913	Village	61	59	63451
Leopold	Bollinger	-	-	-	-	63760
Leslie	Franklin	1912	Village	171	138	63056
Levasy	Jackson	1901	4th	83	75	64066
Lewis and Clark	Buchanan	1971	Village	132	122	64484
Lewistown	Lewis	1924	4th	534	533	63452
Lexington	Lafayette	1845	3rd	4,726	4,633	64067
Liberal	Barton	1882	4th	759	739	64762
Liberty	Clay	1861	Special Charter	29,149	30,035	64068
Licking	Texas	1935	4th	3,124	3,066	65542
Lilbourn	New Madrid	1910	4th	1,190	1,202	63862
Lincoln	Benton	1869	4th	1,190	1,141	65338
Linn	Osage	1911	4th	1,459	1,567	65051
Linn Creek	Camden	1932	4th	244	218	65052
Linneus	Linn	1859	4th	278	350	64653
Lithium	Perry	-	-	89	38	63775
Livonia	Putnam	1911	Village	74	82	63551
Loch Lloyd	Cass	2003	Village	600	656	64012
Lock Springs	Daviess	1872	Village	57	64	64654
Lockwood	Dade	1883	4th	936	1,054	65682
Lohman	Cole	1906	4th	163	192	65053
Loma Linda	Newton	1995	Village	725	804	64804
Lone Jack	Jackson	1980	4th	1,050	1,076	64070
Longtown	Perry	1871	Village	102	128	63775
Loose Creek	Osage	-	-	-	-	65054
Louisburg	Dallas	1969	Village	122	146	65685
Louisiana	Pike	1848	3rd	3,364	3,322	63353
Lowry City	St. Clair	1897	4th	640	522	64763
Lucerne	Putnam	1905	Village	85	93	64655
Ludlow	Livingston	1922	Village	137	119	64656
Lupus	Moniteau	1901	4th	33	30	65046
Luray	Clark	1886	Village	99	61	63453
Lutesville	Bollinger	-	-	-	-	63762

CITY	COUNTY	DATE OF INCORP.	CLASS	2010 CENSUS	2015 POP. EST.	MAIN PO ZIP
Mackenzie	St. Louis	1946	Village	134	123	63123
Macks Creek	Camden	CDP	4th	244	516	65786
Macomb	Wright	-	-	-	-	65702
Macon	Macon	1859	3rd	5,471	5,468	63552
Madison	Monroe	1894	4th	554	635	65263
Maitland	Holt	1881	4th	343	294	64466
Malden	Dunklin	1878	3rd	4,275	4,407	63863
Malta Bend	Saline	1956	4th	250	330	65339
Manchester	St. Louis	1959	4th	18,094	18,187	63011
Mansfield	Wright	1900	4th	1,296	1,191	65704
Maplewood	St. Louis	1908	Home Rule	8,046	7,960	63143
Marble Hill	Bollinger	1947	4th	1,477	1,613	63764
Marceline	Chariton/Linn	1888	3rd	2,233	2,154	64658
Marionville	Lawrence	1885	4th	2,225	2,153	65705
Marlborough	St. Louis	1944	Village	2,179	2,006	63119
Marquand	Madison	1967	4th	203	318	63655
Marshall	Saline	1839	3rd	13,061	13,048	65340
Marshfield	Webster	1869	4th	6,633	6,860	65706
Marston	New Madrid	1898	4th	503	417	63866
Marthasville	Warren	1920	4th	1,136	1,273	63357
Martinsburg	Audrain	1857	4th	304	325	65264
Martinsville	Harrison	1892	Village	-	-	64467
Maryland Heights	St. Louis	1985	3rd	27,472	27,401	63043
Maryville	Nodaway	1854	3rd	11,972	11,997	64468
Matthews	New Madrid	1943	4th	628	736	63867
Maysville	DeKalb	1845	4th	1,114	1,115	64469
Mayview	Lafayette	1957	4th	212	335	64071
McBaine	Boone	1994	Village	10	6	65203
McCord Bend	Stone	1992	Village	297	280	65656
McFall	Gentry	1852	Village	93	106	64657
McGirk	Moniteau	-	-	-	-	65055
McKittrick	Montgomery	1909	4th	61	68	65056
Meadville	Linn	1859	4th	462	415	64659
Mehlville	St. Louis	CDP	-	28,380	29,953	63125
Memphis	Scotland	1883	4th	1,822	1,938	63555
Mendon	Chariton	1890	4th	171	156	64660
Menfro	Perry	-	-	-	-	63765
Mercer	Mercer	1886	4th	318	413	64661
Merriam Woods	Taney	1986	Village	1,761	1,668	65740
Merwin	Bates	1894	Village	58	37	64723
Meta	Osage	1959	4th	229	244	65058
Metz	Vernon	1907	Village	49	36	64765
Mexico	Audrain	1857	3rd	11,543	11,588	65265
Miami	Saline	1838	Special Charter	175	142	65344
Middle Brook	Iron	-	-	-	-	63656
Middletown	Montgomery	1962	4th	167	232	63359
Milan	Sullivan	1877	4th	1,960	2,110	63556
Milford	Barton	1964	Village	26	31	64766
Mill Spring	Wayne	1957	Village	189	160	63952
Millard	Adair	1976	Village	89	66	63501
Miller	Lawrence	1915	4th	699	732	65707
Millersville	Cape Girardeau	-	-	-	-	63766
Milo	Vernon	1884	Village	90	108	64767
Mindenmines	Barton	1903	4th	365	270	64769
Mine La Motte	Madison	CDP	-	348	225	63645
Miner	Scott	1951	4th	984	963	63801
Mineral Point	Washington	1905	Village	351	389	63660
Miramiguoa Park	Franklin	1997	Village	120	112	63080

CITY	COUNTY	DATE OF INCORP.	CLASS	2010 CENSUS	2015 POP. EST.	MAIN PO ZIP
Missouri City	Clay	1859	4th	267	311	64072
Moberly	Randolph	1868	3rd	13,974	13,879	65270
Mokane	Callaway	1979	4th	185	156	65059
Moline Acres	St. Louis	1949	4th	2,442	2,377	63136
Monett	Barry/Lawrence	1888	3rd	8,873	8,957	65708
Monroe City	Marion/Monroe/Ralls	1869	4th	2,531	2,439	63456
Montevallo	Vernon	1868	Village	-	-	64767
Montgomery City	Montgomery	1859	4th	2,834	2,795	63361
Monticello	Lewis	1833	Village	98	139	63457
Montier	Shannon	CDP	-	98	51	65546
Montrose	Henry	1871	4th	384	355	64770
Mooreville	Livingston	1874	Village	91	122	64664
Morehouse	New Madrid	1905	4th	973	826	63868
Morley	Scott	1868	4th	697	728	63767
Morrison	Gasconade	1899	4th	139	91	65061
Morrisville	Polk	1906	4th	388	378	65710
Mosby	Clay	1956	4th	190	206	64073
Moscow Mills	Lincoln	1821	4th	2,509	2,550	63362
Mound City	Holt	1857	4th	1,159	1,265	64470
Moundville	Vernon	1882	Village	124	132	64771
Mount Leonard	Saline	1881	Village	87	83	65339
Mount Moriah	Harrison	1897	Village	87	124	64665
Mount Vernon	Lawrence	1848	4th	4,575	4,531	65712
Mountain Grove	Texas/Wright	1894	4th	4,789	4,712	65711
Mountain View	Howell	1917	4th	2,719	2,701	65548
Murphy	Jefferson	CDP	-	8,690	8,745	63026
Myrtle	Oregon	-	-	-	-	65778
Napoleon	Lafayette	1887	4th	222	243	64074
Naylor	Ripley	1909	4th	632	756	63953
Neck City	Jasper	1899	4th	186	139	64849
Neelyville	Butler	1883	4th	483	529	63954
Nelson	Saline	1892	4th	192	158	65347
Neosho	Newton	1878	Home Rule	11,835	12,102	64850
Nevada	Vernon	1880	Home Rule	8,386	8,454	64772
New Bloomfield	Callaway	1971	4th	669	806	65063
New Cambria	Macon	1869	4th	195	164	63558
New Florence	Montgomery	1869	4th	769	794	63363
New Franklin	Howard	1835	4th	1,089	1,242	65274
New Hampton	Harrison	1882	4th	291	270	64471
New Hartford	Pike	-	-	-	-	-
New Haven	Franklin	1858	4th	2,089	2,194	63068
New London	Ralls	1870	4th	974	959	63459
New Madrid	New Madrid	1803	4th	3,116	3,042	63869
New Melle	St. Charles	1978	4th	475	448	63365
New Offenburg	Ste. Genevieve	-	-	-	-	63661
New Wells	Cape Girardeau	-	-	-	-	63768
Newark	Knox	1872	Village	94	68	63458
Newburg	Phelps	1888	4th	470	657	65550
Newtonia	Newton	1968	Village	199	258	64853
Newtown	Sullivan	1961	4th	183	218	64667
Niangua	Webster	1964	4th	405	396	65713
Nixa	Christian	1946	4th	19,022	20,177	65714
Noel	McDonald	1946	4th	1,832	1,877	64854
Norborne	Carroll	1874	4th	708	739	64668
Normandy	St. Louis	1945	3rd	5,008	4,985	63121
North Kansas City	Clay	1912	3rd	4,208	4,298	64116
North Lilbourn	New Madrid	1954	Village	49	37	63862
Northmoor	Platte	1954	4th	325	380	64151

CITY	COUNTY	DATE OF INCORP.	CLASS	2010 CENSUS	2015 POP. EST.	MAIN PO ZIP
Northwoods	St. Louis	1940	4th	4,227	4,208	63121
Northwye	Phelps	-	-	-	-	65401
Norwood	Wright	1927	4th	665	675	65717
Norwood Court	St. Louis	1949	Village	959	868	63121
Novelty	Knox	1856	4th	139	164	63460
Novinger	Adair	1879	4th	456	456	63559
O'Fallon	St. Charles	1912	Home Rule	74,976	83,053	63366
Oak Grove	Jackson/Lafayette	1881	4th	7,795	7,839	64075
Oak Grove Village	Franklin	1955	Village	509	406	63080
Oak Ridge	Cape Girardeau	1869	Village	243	235	63769
Oakland	St. Louis	1920	4th	1,381	1,506	63122
Oaks	Clay	1952	Village	129	128	64118
Oakview	Clay	1949	Village	375	512	64118
Oakville	St. Louis	CDP	-	36,143	36,663	63129
Oakwood	Clay	1952	Village	185	153	64118
Oakwood Park	Clay	1949	Village	188	185	64118
Odessa	Lafayette	1880	4th	5,300	5,222	64076
Old Appleton	Cape Girardeau	1824	Village	85	19	63770
Old Jamestown	St. Louis	CDP	-	19,184	19,239	-
Old Monroe	Lincoln	1960	4th	265	243	63369
Oldfield	Christian	-	-	-	-	65720
Olean	Miller	1900	Village	128	99	65064
Olivette	St. Louis	1930	Home Rule	7,737	7,843	63132
Olympian Village	Jefferson	1965	4th	774	651	63020
Oran	Scott	1869	4th	1,294	1,313	63771
Oregon	Holt	1841	4th	857	933	64473
Oronogo	Jasper	1873	4th	2,381	2,568	64855
Orrick	Ray	1872	4th	837	785	64077
Osage Beach	Camden/Miller	1959	4th	4,351	4,477	65065
Osborn	Clinton/DeKalb	1887	4th	423	514	64474
Osceola	St. Clair	1883	4th	947	910	64776
Osgood	Sullivan	1886	Village	48	19	64641
Otterville	Cooper	1878	4th	454	498	65348
Overland	St. Louis	1939	3rd	16,062	16,011	63114
Owensville	Gasconade	1911	4th	2,676	2,648	65066
Oxly	Ripley	CDP	-	200	113	63955
Ozark	Christian	1888	4th	17,820	18,608	65721
Ozora	Ste. Genevieve	CDP	-	183	159	63673
Pacific	Franklin/St. Louis	1859	4th	7,002	6,305	63069
Pagedale	St. Louis	1950	4th	3,304	3,309	63155
Painton	Stoddard	-	-	-	-	63772
Palmyra	Marion	1855	Home Rule	3,595	3,622	63461
Paris	Monroe	1842	4th	1,220	1,215	65275
Park Hills	St. Francois	1994	3rd	8,759	8,695	63653
Parkdale	Jefferson	1959	Village	170	197	63049
Parkville	Platte	1858	4th	5,554	5,946	64152
Parkway	Franklin	1943	Village	439	355	63077
Parma	New Madrid	1903	4th	713	649	63870
Parnell	Nodaway	1888	4th	191	137	64475
Pasadena Hills	St. Louis	1935	4th	930	935	63121
Pasadena Park	St. Louis	1935	Village	470	555	63121
Pascola	Pemiscot	1893	Village	108	111	63871
Passaic	Bates	1965	Village	34	38	64777
Patton	Bollinger	-	-	-	-	63662
Pattonsburg	Daviess	1906	4th	348	379	64670
Paynesville	Pike	1965	Village	77	58	63371
Peaceful Village	Jefferson	2008	Village	9	8	-
Peculiar	Cass	1953	4th	4,608	4,808	64078
Pendleton	Warren	1999	Village	43	23	-

CITY	COUNTY	DATE OF INCORP.	CLASS	2010 CENSUS	2015 POP. EST.	MAIN PO ZIP
Penermon	Stoddard	1971	Village	64	91	63846
Perry	Ralls	1891	4th	693	656	63462
Perryville	Perry	1856	4th	8,225	8,333	63775
Pevely	Jefferson	1953	4th	5,484	5,596	63070
Phelps City	Atchison	1874	Village	24	-	64482
Phillipsburg	Laclede	1912	Village	202	160	65722
Pickering	Nodaway	-	Village	160	174	64476
Piedmont	Wayne	1873	4th	1,977	2,246	63957
Pierce City	Lawrence	1870	4th	1,292	1,261	65723
Pierpont	Boone	2004	Village	76	87	65203
Pilot Grove	Cooper	1880	4th	768	713	65276
Pilot Knob	Iron	1946	4th	746	699	63663
Pine Lawn	St. Louis	1947	4th	3,275	3,363	63121
Pineville	McDonald	1919	4th	791	883	64856
Plato	Texas	2000	Village	109	134	65552
Platte City	Platte	1882	4th	4,691	4,793	64079
Platte Woods	Platte	1946	4th	385	468	64151
Plattsburg	Clinton	1861	4th	2,319	2,383	64477
Pleasant Hill	Cass/Jackson	1859	Special Charter	8,113	8,216	64080
Pleasant Hope	Polk	1980	4th	614	652	65725
Pleasant Valley	Clay	1962	4th	2,961	3,032	64068
Plevna	Knox	CDP	-	21	15	63464
Pocahontas	Cape Girardeau	1893	Village	114	124	63779
Pollock	Sullivan	-	-	89	40	63560
Polo	Caldwell	1953	4th	575	606	64671
Pomona	Howell	-	-	511	306	65789
Pontiac	Ozark	-	-	175	278	65729
Poplar Bluff	Butler	1870	3rd	17,023	17,195	63901
Portage Des Sioux	St. Charles	1854	4th	328	403	63373
Portageville	New Madrid	1900	4th	3,228	3,168	63873
Portland	Callaway	-	-	-	-	65067
Potosi	Washington	1826	4th	2,660	2,666	63664
Powell	McDonald	-	-	-	-	65730
Powersville	Putnam	1911	4th	60	79	64672
Prairie Home	Cooper	1954	4th	280	328	65068
Prathersville	Clay	1957	Village	124	111	64024
Preston	Hickory	1947	Village	223	273	65732
Princeton	Mercer	1891	4th	1,166	1,080	64673
Purcell	Jasper	1904	4th	408	399	64857
Purdin	Linn	1968	4th	190	194	64674
Purdy	Barry	1904	4th	1,098	1,416	65734
Puxico	Stoddard	1884	4th	881	782	63960
Queen City	Schuyler	1863	4th	598	686	63561
Quitman	Nodaway	-	-	45	45	64478
Quilin	Butler	1952	4th	458	446	63961
Randolph	Clay	-	4th	52	28	64161
Ravanna	Mercer	CDP	-	98	44	64673
Ravenwood	Nodaway	1898	4th	440	436	64479
Raymondville	Texas	1942	Village	363	406	65555
Raymore	Cass	1872	Home Rule	19,206	19,813	64083
Raytown	Jackson	1950	4th	29,526	29,486	64133
Rea	Andrew	1914	Village	50	53	64480
Redings Mill	Newton	1955	Village	151	197	64801
Reeds	Jasper	1872	Village	95	71	64859
Reeds Spring	Stone	1947	4th	913	905	65737
Renick	Randolph	1866	Village	172	193	65278
Rensselaer	Ralls	1992	Village	228	243	63401
Republic	Christian/Greene	1871	Home Rule	14,751	15,594	65738

CITY	COUNTY	DATE OF INCORP.	CLASS	2010 CENSUS	2015 POP. EST.	MAIN PO ZIP
Revere	Clark	1898	4th	79	83	63465
Rhineland	Montgomery	1896	Village	142	156	65069
Rich Hill	Bates	1880	4th	1,396	1,446	64779
Richards	Vernon	1894	Village	96	115	64778
Richland	Camden/Laclede/ Pulaski	1884	4th	1,863	1,678	65556
Richmond	Ray	1827	3rd	5,797	5,654	64085
Richmond Heights	St. Louis	1913	Home Rule	8,603	8,510	63117
Ridgely	Platte	1867	Village	104	106	64444
Ridgeway	Harrison	1884	4th	464	479	64481
Risco	New Madrid	1934	4th	346	362	63874
Ritchey	Newton	1871	Village	82	78	64844
River Bend	Jackson	1993	Village	10	6	64058
Rivermines	St. Francois	1911	Village	-	-	63601
Riverside	Platte	1951	4th	2,937	3,056	64168
Riverview	St. Louis	1950	Village	2,856	2,849	63137
Riverview Estates	Cass	2003	Village	82	120	-
Rives	Dunklin	1991	Village	63	56	63875
Roby	Texas	-	-	-	-	65557
Rocheport	Boone	1835	4th	239	243	65279
Rock Hill	St. Louis	1929	4th	4,635	4,638	63119
Rock Port	Atchison	1878	4th	1,318	1,359	64482
Rockaway Beach	Taney	1934	4th	841	832	65740
Rockville	Bates	1884	4th	166	140	64780
Rocky Comfort	McDonald	-	-	-	-	64861
Rocky Ridge	St. Genevieve	1987	4th	-	-	63670
Rogersville	Greene/Webster	1945	4th	3,073	3,453	65742
Rolla	Phelps	1861	3rd	19,559	19,910	65402
Roscoe	St. Clair	1869	Village	124	111	64781
Rosebud	Gasconade	1911	4th	409	436	63091
Rosendale	Andrew	1963	4th	143	129	64483
Rothville	Chariton	1907	Village	99	131	64676
Rush Hill	Audrain	1881	Village	151	137	65280
Rushville	Buchanan	1851	Village	303	258	64484
Russellville	Cole	1895	4th	807	837	65074
Rutledge	Scotland	1892	Village	109	72	63563
Saddlebrooke	Christian/Taney	2003	Village	202	284	-
Saginaw	Newton	1957	Village	297	338	64864
Salem	Dent	1881	4th	4,950	4,976	65560
Salisbury	Chariton	1882	4th	1,618	1,667	65281
Santa Fe	Monroe	-	-	-	-	65282
Sappington	St. Louis	CDP	-	7,580	7,113	63126
Sarcoxi	Jasper	1868	4th	1,330	1,181	64862
Savannah	Andrew	1842	4th	5,057	5,092	64485
Saverton	Ralls	-	-	-	-	63467
Schell City	Vernon	1879	4th	249	241	64783
Scotsdale	Jefferson	-	-	222	228	63049
Scott City	Scott	1980	3rd	4,565	4,527	63780
Sedalia	Pettis	1864	3rd	21,387	21,457	65301
Sedgewickville	Bollinger	1898	Village	173	255	63781
Seligman	Barry	1952	4th	851	1,021	65745
Senath	Dunklin	1882	4th	1,767	1,813	63876
Seneca	Newton	1868	4th	2,336	2,285	64865
Seymour	Webster	1895	4th	1,921	1,789	65746
Shelbina	Shelby	1867	4th	1,704	1,583	63468
Shelbyville	Shelby	1867	4th	552	546	63469
Sheldon	Vernon	1883	4th	543	672	64784
Shell Knob	Barry/Stone	CDP	-	1,379	1,475	65747
Sheridan	Worth	1899	4th	195	234	64486

CITY	COUNTY	DATE OF INCORP.	CLASS	2010 CENSUS	2015 POP. EST.	MAIN PO ZIP
Shoal Creek Drive	Newton	1958	Village	337	303	64803
Shoal Creek Estates	Newton	1977	Village	96	126	64804
Shrewsbury	St. Louis	1913	4th	6,254	6,208	63119
Sibley	Jackson	1957	Village	357	302	64088
Sikeston	New Madrid/Scott	1874	Home Rule	16,318	16,436	63801
Silex	Lincoln	1886	4th	187	71	63377
Skidmore	Nodaway	1880	4th	284	269	64487
Slater	Saline	1878	3rd	1,856	2,065	65349
Smithton	Pettis	1955	4th	570	483	65350
Smithville	Clay	1867	4th	8,425	8,911	64089
Solo	Texas	-	-	-	-	65564
South Fork	Howell	CDP	-	241	190	65775
South Gifford	Macon	1905	Village	50	49	63549
South Gorin	Scotland	1889	4th	91	108	63543
South Greenfield	Dade	1884	Village	90	149	65752
South Lineville	Mercer	1905	Village	28	25	64661
Southwest City	McDonald	1886	4th	970	1,020	64863
Spanish Lake	St. Louis	CDP	-	19,650	19,218	63138
Sparta	Christian	1885	4th	1,756	1,943	65753
Spickard	Grundy	1871	4th	254	334	64679
Spokane	Christian	CDP	-	177	181	65754
Springfield	Christian/Greene	1838	Home Rule	159,498	163,763	65801
Squires	Douglas	-	-	-	-	65755
St. Ann	St. Louis	1948	4th	13,020	12,973	63074
St. Charles	St. Charles	1809	Home Rule	65,794	67,479	63301
St. Clair	Franklin	1882	4th	4,724	4,706	63077
St. Clement	Pike	CDP	-	78	108	63334
St. Cloud	Crawford	-	-	41	64	65441
St. Elizabeth	Miller	1948	Village	336	319	65075
St. Francisville	Clark	CDP	-	179	102	63472
St. James	Phelps	1892	3rd	4,216	4,172	65559
St. John	St. Louis	1945	Home Rule	6,517	6,491	63114
St. Joseph	Buchanan	1845	Home Rule	76,780	77,037	64501
St. Louis	-	1809	Home Rule	319,294	317,850	63101
St. Martins	Cole	1972	4th	1,140	1,223	65109
St. Mary	Ste. Genevieve	1867	4th	360	407	63673
St. Patrick	Clark	-	-	-	-	63466
St. Paul	St. Charles	1976	4th	1,829	1,863	63366
St. Peters	St. Charles	1910	4th	52,575	53,135	63376
St. Robert	Pulaski	1953	4th	4,340	5,151	65584
St. Thomas	Cole	1962	4th	263	225	65076
Stanberry	Gentry	1879	4th	1,185	1,359	64489
Stark City	Newton	1910	Village	139	138	64866
Ste. Genevieve	Ste. Genevieve	1805	4th	4,410	4,437	63670
Steedman	Callaway	-	-	-	-	65077
Steele	Pemiscot	1901	4th	2,172	2,237	63877
Steelville	Crawford	1850	4th	1,642	2,225	65565
Stella	Newton	1952	Village	158	124	64867
Stewartsville	DeKalb	1869	4th	750	767	64490
Stockton	Cedar	1846	4th	1,819	1,849	65785
Stotesbury	Vernon	1894	Village	18	14	64752
Stotts City	Lawrence	1895	4th	220	152	65756
Stoutland	Camden/Laclede	1910	4th	192	171	65567
Stoutsville	Monroe	1871	Village	36	53	65283
Stover	Morgan	1903	4th	1,094	1,204	65078
Strafford	Greene	1968	4th	2,358	2,137	65757
Strasburg	Cass	1966	4th	141	143	64090
Sturdivant	Bollinger	-	-	-	-	63782
Sturgeon	Boone	1856	4th	872	778	65284

CITY	COUNTY	DATE OF INCORP.	CLASS	2010 CENSUS	2015 POP. EST.	MAIN PO ZIP
Success	Texas	-	-	-	-	65570
Sugar Creek	Jackson	1920	4th	3,345	3,339	64054
Sullivan	Crawford/Franklin	1883	4th	7,081	6,998	63080
Summersville	Shannon/Texas	1936	4th	502	636	65571
Sumner	Chariton	1882	4th	102	106	64681
Sundown	Ozark	CDP	-	48	27	65761
Sunrise Beach	Camden/Morgan	1956	Village	431	421	65079
Sunset Hills	St. Louis	1957	4th	8,496	8,533	63127
Sweet Springs	Saline	1870	4th	1,484	1,521	65351
Sycamore Hills	St. Louis	1941	Village	668	623	63114
Syracuse	Morgan	1894	4th	172	178	65354
Tallapoosa	New Madrid	1965	Village	168	205	63878
Taneyville	Taney	1900	Village	396	327	65759
Taos	Cole	1972	4th	878	1,233	65101
Tarkio	Atchison	1881	4th	1,583	1,420	64491
Tarrants	Pike	1964	Village	22	-	63334
Tebbetts	Callaway	-	-	-	-	65080
Terre du Lac	Oregon	CDP	-	2,320	2,401	63628
Thayer	Oregon	1890	4th	2,243	2,236	65791
Theodosia	Ozark	1976	Village	243	231	65761
Thomasville	Oregon	CDP	-	68	38	65438
Three Creeks	Warren	2008	Village	6	4	-
Tiff City	McDonald	-	-	-	-	64868
Tightwad	Henry	1984	Village	69	62	64735
Tina	Carroll	1882	Village	157	93	64682
Tindall	Grundy	1920	4th	77	78	64683
Tipton	Moniteau	1858	4th	3,262	3,303	65081
Town and Country	St. Louis	1950	4th	10,815	10,960	63131
Tracy	Platte	1883	4th	219	214	64079
Trenton	Grundy	1857	3rd	6,006	6,042	64683
Trimble	Clinton	1909	4th	470	680	64492
Triplett	Chariton	1881	4th	58	18	65286
Troy	Lincoln	1819	4th	12,386	11,175	63379
Truesdale	Warren	1927	4th	668	869	63383
Truxton	Lincoln	1864	Village	120	90	63381
Turners	Greene	-	-	-	-	65765
Turney	Clinton	1879	Village	156	111	64493
Tuscumbia	Miller	1857	Village	223	252	65082
Twin Oaks	St. Louis	1938	Village	343	332	63021
Ulman	Miller	-	-	-	-	65083
Umber View Heights	Cedar	1975	Village	56	71	65785
Union	Franklin	1851	4th	9,741	10,644	63084
Union Star	DeKalb	1935	4th	397	344	64494
Unionville	Putnam	1857	4th	1,821	1,989	63565
Unity Village	Jackson	1953	Village	117	114	64065
University City	St. Louis	1906	Home Rule	36,262	35,172	63130
Uplands Park	St. Louis	1941	Village	437	384	63121
Urbana	Dallas	1960	4th	428	376	65767
Urich	Henry	1885	4th	501	453	64788
Utica	Livingston	1985	Village	263	272	64686
Valley Park	St. Louis	1917	4th	6,282	6,970	63088
Van Buren	Carter	1927	4th	809	1,044	63965
Vandalia	Audrain	1874	4th	4,331	4,126	63382
Vandiver	Audrain	1956	Village	82	97	65265
Vanduser	Scott	1903	Village	212	128	63784
Vanzant	Douglas	-	-	-	-	65768
Velda City	St. Louis	1938	4th	1,495	1,315	63121
Velda Village Hills	St. Louis	1945	Village	1,034	905	63121
Verona	Lawrence	1916	4th	722	591	65769

CITY	COUNTY	DATE OF INCORP.	CLASS	2010 CENSUS	2015 POP. EST.	MAIN PO ZIP
Versailles	Morgan	1878	4th	2,663	2,826	65084
Viburnum	Iron	1959	4th	786	721	65566
Vichy	Maries	-	-	-	-	65580
Vienna	Maries	1953	4th	629	721	65582
Villa Ridge	Franklin	CDP	-	-	2,800	63089
Village of Four Seasons	Camden	1984	Village	1,601	2,218	65049
Vinita Park	St. Louis	1950	4th	1,785	1,940	63114
Vinita Terrace	St. Louis	1940	Village	278	220	63114
Vista	St. Clair	1952	Village	52	48	64789
Vulcan	Iron	-	-	-	-	63675
Waco	Jasper	1919	4th	94	52	64869
Wakenda	Carroll	1869	Village	-	-	64687
Walker	Vernon	1870	4th	274	275	64790
Walnut Grove	Greene	1934	4th	667	689	65770
Wardell	Pemiscot	1912	4th	393	349	63879
Wardsville	Cole	1965	Village	1,001	1,890	65101
Warrensburg	Johnson	1855	3rd	19,203	19,739	64093
Warrenton	Warren	1864	4th	7,518	8,025	63383
Warsaw	Benton	1861	4th	2,227	2,362	65355
Warson Woods	St. Louis	1936	4th	1,840	1,758	63122
Washburn	Barry	1962	4th	476	533	65772
Washington	Franklin	1841	3rd	14,356	13,993	63090
Wasola	Ozark	-	-	-	36	65773
Watson	Atchison	1874	Village	115	47	64496
Waverly	Lafayette	1882	4th	779	823	64096
Wayland	Clark	1962	4th	415	537	63472
Waynesville	Pulaski	1931	3rd	4,287	5,250	65583
Weatherby	DeKalb	1887	Village	117	101	64497
Weatherby Lake	Platte	1959	4th	1,923	1,834	64152
Weaubleau	Hickory	1899	4th	513	443	65774
Webb City	Jasper	1876	3rd	11,676	11,035	64870
Webster Groves	St. Louis	1896	Home Rule	22,345	23,120	63119
Weingarten	St. Genevieve	CDP	-	-	68	63670
Weldon Spring	St. Charles	1984	4th	5,340	5,517	63304
Weldon Spring Heights	St. Charles	1950	Village	73	92	63304
Wellington	Lafayette	1891	4th	752	850	64097
Wellston	St. Louis	1949	3rd	2,314	1,949	63133
Wellsville	Montgomery	1891	4th	1,308	1,138	63384
Wentworth	Newton	1895	Village	148	103	64873
Wentzville	St. Charles	1872	4th	24,407	32,827	63385
West Alton	St. Charles	1996	Village	722	545	63386
West Line	Cass	1975	Village	133	89	64791
West Plains	Howell	1883	3rd	12,003	12,230	65775
West Sullivan	Crawford	2000	Village	91	59	-
Westboro	Atchison	1882	4th	156	181	64498
Weston	Platte	1842	4th	1,723	1,673	64098
Westphalia	Osage	1905	4th	330	381	65085
Westwood	St. Louis	1951	Village	289	298	63131
Wheatland	Hickory	1964	4th	385	289	65779
Wheaton	Barry	1935	4th	746	689	64874
Wheeling	Livingston	1964	4th	256	280	64688
Whiteman AFB	Johnson	CDP	-	-	3,893	65305
Whiteoak	Dunklin	-	-	-	-	63880
Whiteside	Lincoln	1907	Village	85	56	63387
Whitewater	Cape Girardeau	1908	Village	118	99	63785
Wilbur Park	St. Louis	1941	Village	454	505	63123
Wildwood	St. Louis	1995	Home Rule	34,209	35,776	63040
Willard	Greene	1949	4th	3,378	5,429	65781
Williamsburg	Callaway	-	-	-	-	63388

CITY	COUNTY	DATE OF INCORP.	CLASS	2010 CENSUS	2015 POP. EST.	MAIN PO ZIP
Williamsville	Wayne	1887	4th	352	390	63967
Willow Springs	Howell	1888	4th	2,165	2,294	65793
Wilson City	Mississippi	1954	Village	158	55	63882
Winchester	St. Louis	1935	4th	1,544	1,612	63021
Windsor	Henry/Pettis	1873	4th	3,171	2,753	65360
Windsor Place	Cooper	2006	Village	221	383	65233
Winfield	Lincoln	1882	4th	1,134	1,698	63389
Winigan	Sullivan	-	-	-	61	63566
Winona	Shannon	1888	4th	1,315	1,202	65588
Winston	Daviess	1878	Village	251	226	64689
Wittenberg	Perry	-	-	-	-	63786
Wood Heights	Ray	1978	4th	743	748	64024
Woodson Terrace	St. Louis	1954	4th	4,008	4,072	63134
Wooldridge	Cooper	1902	Village	42	35	65287
Worth	Worth	1911	Village	80	53	64499
Wortham	St. Francois	CDP	-	-	226	63601
Worthington	Putnam	1977	Village	82	96	63567
Wright City	Warren	1869	4th	3,089	3,355	63390
Wyaconda	Clark	1899	4th	289	199	63474
Wyatt	Mississippi	1954	4th	332	443	63882
Yukon	Texas	-	-	-	-	65589

General Election Results

November 8, 2016

U.S. President & Vice President

	Democratic	Republican	Libertarian	Constitution	Green
	Hillary Rodham Clinton / Timothy Michael Kaine	Donald J. Trump / Michael R. Pence	Gary Johnson / Bill Weld	Darrell L. Castle / Scott N. Bradley	Jill Stein / Ajamu Baraka
Adair	3,500	6,030	426	50	147
Andrew	2,045	6,665	336	30	64
Atchison	541	2,060	104	5	14
Audrain	2,570	6,981	363	59	73
Barry	2,710	11,428	338	63	66
Barton	795	4,959	135	22	22
Bates	1,618	6,001	306	43	55
Benton	2,025	7,213	278	32	41
Bollinger	705	4,827	97	28	12
Boone	41,125	36,200	4,268	553	1,280
Buchanan	12,013	21,320	1,709	186	343
Butler	3,036	13,650	392	59	98
Caldwell	838	3,232	188	27	26
Callaway	4,989	13,057	757	153	182
Camden	4,768	16,944	597	57	110
Cape Girardeau	8,492	27,017	1,109	125	239
Carroll	745	3,480	106	13	17
Carter	436	2,324	55	11	18
Cass	14,846	33,098	2,159	323	420
Cedar	1,011	5,021	179	40	30
Chariton	888	2,950	98	19	10
Christian	8,508	30,946	1,495	209	245
Clark	724	2,458	101	11	22
Clay	45,304	57,476	5,155	504	1,097
Clinton	2,572	7,067	434	58	77
Cole	10,913	24,616	1,377	115	254
Cooper	1,932	5,624	306	57	58
Crawford	1,824	7,724	224	57	91
Dade	637	3,184	94	20	16
Dallas	1,272	5,895	181	46	49
Daviess	730	2,767	145	36	18
De Kalb	824	3,540	178	18	30
Dent	978	5,600	136	29	36
Douglas	984	5,486	135	38	21
Dunklin	2,360	8,026	142	16	30
Franklin	12,341	35,430	1,628	231	428
Gasconade	1,520	5,670	180	28	47
Gentry	605	2,304	108	7	9
Greene	42,728	78,035	5,754	678	1,465
Grundy	780	3,462	118	25	28
Harrison	574	2,965	97	27	19
Henry	2,357	7,075	311	55	61
Hickory	1,016	3,542	108	23	31
Holt	347	1,926	66	4	6
Howard	1,283	3,277	209	45	41
Howell	2,881	13,893	434	82	132
Iron	933	3,173	110	14	30

Missouri Roster

	Democratic	Republican	Libertarian	Constitution	Green
	Hillary Rodham Clinton / Timothy Michael Kaine	Donald J. Trump / Michael R. Pence	Gary Johnson / Bill Weld	Darrell L. Castle / Scott N. Bradley	Jill Stein / Ajamu Baraka
Jackson	71,237	91,557	7,128	1,002	1,799
Jasper	10,572	35,070	1,761	314	484
Jefferson	31,568	69,036	3,968	554	930
Johnson	5,930	13,719	1,100	165	205
Kansas City	97,735	24,654	3,715	441	1,726
Knox	379	1,416	53	10	12
Laclede	2,553	12,881	426	69	87
Lafayette	4,053	10,988	598	102	92
Lawrence	2,901	13,089	472	117	104
Lewis	934	3,344	127	23	26
Lincoln	5,575	18,159	808	180	198
Linn	1,240	4,088	172	23	54
Livingston	1,265	4,879	213	31	20
Macon	1,548	5,798	175	35	57
Madison	1,005	4,102	150	31	30
Maries	794	3,561	110	12	23
Marion	2,994	9,419	380	49	63
McDonald	1,329	6,599	191	44	70
Mercer	216	1,486	27	8	2
Miller	1,750	9,285	283	38	58
Mississippi	1,458	3,600	79	13	15
Moniteau	1,237	5,347	177	26	26
Monroe	853	3,159	114	8	13
Montgomery	1,119	4,127	134	17	32
Morgan	1,768	6,760	202	37	51
New Madrid	1,933	5,270	106	19	24
Newton	4,990	20,553	641	163	168
Nodaway	2,529	6,380	401	69	61
Oregon	865	3,671	88	29	14
Osage	998	5,856	182	19	34
Ozark	724	3,639	70	27	41
Pemiscot	1,947	3,964	79	16	21
Pery	1,520	6,908	231	35	39
Pettis	4,324	12,810	735	86	112
Phelps	4,766	12,709	750	95	198
Pike	1,806	5,274	208	37	50
Platte	20,057	25,933	2271	215	426
Polk	2,631	10,438	479	88	77
Pulaski	2,922	9,876	485	72	106
Putnam	353	1,936	36	5	13
Ralls	1,138	3,969	120	22	17
Randolph	2,283	7,529	392	45	60
Ray	3,090	7,104	509	75	61
Reynolds	540	2,406	62	8	21
Ripley	830	4,522	115	18	35
Saline	2,789	5,977	383	29	69
Schuyler	354	1,505	64	2	7
Scotland	365	1,525	50	10	18
Scott	3,575	13,168	374	50	79
Shannon	776	2,966	106	28	28
Shelby	606	2,524	92	14	16
St. Charles	68,626	121,650	7,964	799	1,698
St. Clair	936	3,501	146	23	24
St. Francois	6,250	17,468	712	114	171
St. Louis	286,704	202,434	16,677	2,206	5,207
St. Louis City	104,235	20,832	3,518	294	2,005
Ste. Genevieve	2,542	5,496	324	46	56

2016 General Election Results

	Democratic	Republican	Libertarian	Constitution	Green
	Hillary Rodham Clinton / Timothy Michael Kaine	Donald J. Trump / Michael R. Pence	Gary Johnson / Bill Weld	Darrell L. Castle / Scott N. Bradley	Jill Stein / Ajamu Baraka
Stoddard	1,876	11,079	238	45	45
Stone	2,887	13,158	383	62	59
Sullivan	526	1,884	58	7	9
Taney	4,373	18,276	525	142	129
Texas	1,728	8,875	222	58	52
Vernon	1,707	6,533	236	42	67
Warren	3,915	11,111	534	92	116
Washington	1,926	7,048	197	49	60
Wayne	948	4,658	107	19	29
Webster	3,177	12,840	515	90	85
Worth	195	808	32	6	5
Wright	1,170	6,707	153	42	22
TOTAL	1,071,068	1,594,511	97,359	13,092	25,419

U.S. President & Vice President—General Election: November 8, 2016—cont.

	Write-in	Write-in	Write-in	Write-in	Write-in
	Marshall Schoenke / James Creighton Mitchell, Jr	Tom Hoefling / Steve Schulin	Laurence Kotlikoff / Edward Leamer	Evan McMullin / Nathan Johnson	“Rocky” Roque De La Fuente / Michael Steinberg
Adair	0	0	0	73	0
Andrew	0	0	0	0	0
Atchison	0	0	0	6	0
Audrain	0	3	0	12	0
Barry	0	0	0	0	0
Barton	0	0	0	6	0
Bates	0	0	0	8	0
Benton	0	0	0	1	0
Bollinger	0	0	0	7	0
Boone	1	2	4	435	0
Buchanan	0	1	0	87	0
Butler	0	2	0	22	0
Caldwell	0	0	0	1	0
Callaway	0	2	0	52	1
Camden	0	0	0	38	0
Cape Girardeau	0	0	0	56	0
Carroll	0	0	0	0	0
Carter	0	0	0	6	0
Cass	0	0	0	144	0
Cedar	0	0	0	7	0
Chariton	0	0	1	3	0
Christian	0	0	0	128	0
Clark	0	0	0	0	0
Clay	0	4	0	635	1
Clinton	0	0	0	0	0
Cole	0	0	1	98	0
Cooper	0	0	0	9	0
Crawford	0	0	0	0	0
Dade	0	0	0	0	0
Dallas	0	0	0	10	0
Daviess	0	1	0	41	0
De Kalb	0	0	0	4	0
Dent	0	0	0	12	0
Douglas	0	0	0	2	0
Dunklin	0	0	0	4	0
Franklin	0	1	2	52	0
Gasconade	0	0	0	6	0
Gentry	0	0	2	8	0
Greene	0	5	1	565	0
Grundy	0	0	0	15	0
Harrison	0	0	1	6	0
Henry	0	0	0	7	0
Hickory	0	0	0	4	0
Holt	0	0	0	6	0
Howard	0	0	0	13	0
Howell	0	4	0	29	0
Iron	0	0	0	9	0
Jackson	0	0	1	551	0
Jasper	0	1	0	124	0
Jefferson	0	3	1	178	0
Johnson	0	0	0	13	0
Kansas City	0	1	4	325	0
Knox	0	0	0	0	0
Laclede	0	0	0	35	0

2016 General Election Results

	Write-in	Write-in	Write-in	Write-in	Write-in
	Marshall Schoenke / James Creighton Mitchell, Jr	Tom Hoefling / Steve Schulin	Laurence Kotlikoff / Edward Leamer	Evan McMullin / Nathan Johnson	"Rocky" Roque De La Fuente / Michael Steinberg
Lafayette	0	0	1	42	0
Lawrence	0	0	0	32	0
Lewis	0	0	0	2	0
Lincoln	0	1	0	41	0
Linn	0	0	0	10	0
Livingston	0	1	0	12	0
Macon	0	0	0	18	0
Madison	0	0	0	3	0
Maries	0	0	0	0	0
Marion	0	0	0	33	0
McDonald	0	0	0	9	0
Mercer	0	0	0	6	0
Miller	0	0	0	2	0
Mississippi	0	0	0	4	0
Moniteau	0	0	0	17	0
Monroe	0	0	0	9	0
Montgomery	0	0	0	0	0
Morgan	0	0	0	3	0
New Madrid	0	0	0	5	0
Newton	0	2	0	89	0
Nodaway	0	0	0	18	0
Oregon	0	0	0	1	0
Osage	0	0	0	1	0
Ozark	0	0	0	4	0
Pemiscot	0	0	0	0	0
Perry	0	0	0	7	0
Pettis	0	0	0	44	0
Phelps	0	0	0	34	1
Pike	0	0	0	7	0
Platte	0	0	0	198	0
Polk	0	0	0	50	0
Pulaski	0	2	0	25	0
Putnam	0	0	0	3	0
Ralls	0	0	0	0	0
Randolph	0	0	0	0	0
Ray	0	0	0	30	0
Reynolds	0	0	0	1	0
Ripley	0	0	0	4	0
Saline	0	0	0	27	0
Schuyler	0	0	0	4	0
Scotland	0	0	0	0	0
Scott	0	0	0	10	0
Shannon	0	0	0	0	0
Shelby	0	0	0	3	0
St. Charles	1	0	0	266	1
St. Clair	0	0	0	0	0
St. Francois	0	0	0	13	0
St. Louis	0	10	6	1,612	2
St. Louis City	1	1	2	303	0
Ste. Genevieve	0	0	0	5	0
Stoddard	0	0	0	8	0
Stone	0	1	0	17	0
Sullivan	0	0	0	2	0
Taney	0	0	0	70	0
Texas	0	0	0	21	0
Vernon	0	0	0	14	0

Missouri Roster

	Write-in	Write-in	Write-in	Write-in	Write-in
	Marshall Schoenke / James Creighton Mitchell, Jr	Tom Hoefling / Steve Schulin	Laurence Kotlikoff / Edward Leamer	Evan McMullin / Nathan Johnson	"Rocky" Roque De La Fuente / Michael Steinberg
Warren	0	0	0	16	0
Washington	0	0	0	2	0
Wayne	0	0	1	0	0
Webster	0	0	0	36	0
Worth	0	0	0	0	0
Wright	0	0	0	25	0
TOTAL	3	48	28	7,071	6

U.S. Senator—General election: November 8, 2016

	Democratic	Republican	Libertarian	Constitution	Green
	Jason Kander	Roy Blunt	Jonathan Dine	Fred Ryman	Johnathan McFarland
Adair	4,198	5,603	203	95	101
Andrew	3,122	5,610	213	74	83
Atchison	704	1,861	72	19	19
Audrain	3,680	5,726	312	119	163
Barry	3,864	10,059	388	159	175
Barton	1,231	4,479	93	61	47
Bates	2,866	4,630	259	94	126
Benton	3,097	5,891	300	131	103
Bollinger	1,379	4,016	99	57	57
Boone	45,100	34,171	2,167	695	919
Buchanan	16,103	17,658	1,043	282	515
Butler	4,543	11,764	371	132	185
Caldwell	1,517	2,513	153	53	78
Callaway	7,084	10,983	534	347	238
Camden	6,995	14,434	580	210	208
Cape Girardeau	11,219	24,173	863	268	289
Carroll	1,290	2,875	100	40	38
Carter	742	1,908	71	30	33
Cass	20,628	27,532	1,542	578	594
Cedar	1,541	4,445	172	80	57
Chariton	1,465	2,322	94	44	35
Christian	11,857	27,812	1,113	418	356
Clark	1,059	2,037	98	43	40
Clay	55,322	49,173	3,507	896	1,197
Clinton	3,990	5,614	331	146	142
Cole	14,216	21,940	800	206	311
Cooper	2,920	4,668	239	78	67
Crawford	3,144	6,163	236	158	130
Dade	969	2,810	82	51	33
Dallas	1,980	5,101	182	78	87
Daviess	1,266	2,213	149	55	48
De Kalb	1,478	2,826	146	71	50
Dent	1,795	4,653	167	61	88
Douglas	1,556	4,753	174	101	81
Dunklin	3,433	6,536	172	84	146
Franklin	19,102	28,258	1,417	505	670
Gasconade	2,319	4,743	176	92	90
Gentry	1,025	1,860	68	27	35
Greene	50,967	72,993	3,626	978	1,256
Grundy	1,325	2,898	91	64	57
Harrison	1,053	2,415	88	72	37
Henry	3,785	5,500	310	114	144
Hickory	1,490	2,959	135	49	69
Holt	629	1,614	54	13	23
Howard	1,928	2,671	134	52	48
Howell	4,375	12,070	433	243	218
Iron	1,671	2,329	102	46	79
Jackson	85,664	77,941	5,007	2,076	1,983
Jasper	13,799	32,123	1,240	699	552
Jefferson	46,975	53,218	2,941	1,124	1,450
Johnson	8,315	11,611	714	248	268
Kansas City	100,102	24,048	2,274	788	1,487
Knox	558	1,208	29	14	16
Laclede	3,965	11,316	396	186	180
Lafayette	6,150	8,812	436	299	167
Lawrence	4,336	11,525	440	199	192
Lewis	1,472	2,732	98	56	60
Lincoln	9,264	14,061	751	419	305
Linn	2,058	3,245	136	56	70

Missouri Roster

	Democratic	Republican	Libertarian	Constitution	Green
	Jason Kander	Roy Blunt	Jonathan Dine	Fred Ryman	Johnathan McFarland
Livingston	2,208	3,834	158	71	76
Macon	2,323	4,894	150	96	88
Madison	1,766	3,203	157	70	93
Maries	1,339	2,978	76	64	37
Marion	4,115	8,239	277	93	128
McDonald	1,793	5,812	258	170	141
Mercer	396	1,231	28	28	18
Miller	3,032	7,760	303	124	114
Mississippi	2,063	2,826	83	47	49
Moniteau	2,097	4,431	143	60	56
Monroe	1,330	2,584	105	42	48
Montgomery	1,722	3,405	128	78	84
Morgan	2,916	5,410	221	108	113
New Madrid	2,844	4,157	115	54	83
Newton	6,691	18,598	573	454	295
Nodaway	3,466	5,516	208	104	111
Oregon	1,385	3,031	105	57	53
Osage	2,039	4,789	115	71	50
Ozark	1,113	3,085	126	76	70
Pemiscot	2,203	3,476	89	29	57
Perry	2,637	5,599	194	70	92
Pettis	6,657	10,361	538	184	251
Phelps	6,576	11,063	533	167	193
Pike	2,872	4,084	192	120	84
Platte	23,795	22,929	1,413	371	530
Polk	3,605	9,693	327	129	107
Pulaski	4,065	8,663	354	185	162
Putnam	486	1,708	46	17	24
Ralls	1,763	3,220	115	56	47
Randolph	3,656	6,135	309	132	126
Ray	4,725	5,415	390	159	119
Reynolds	1,009	1,780	71	38	41
Ripley	1,340	3,814	100	49	78
Saline	4,061	4,613	295	130	142
Schuyler	547	1,259	57	20	20
Scotland	570	1,283	39	30	18
Scott	5,439	11,040	383	127	142
Shannon	1,234	2,436	98	55	53
Shelby	989	2,129	54	15	31
St. Charles	88,238	103,946	5,238	1,355	1,970
St. Clair	1,460	2,941	138	70	45
St. Francois	10,117	13,110	661	269	431
St. Louis	308,925	189,726	9,002	3313	4,824
St. Louis City	107,070	19,586	2,158	493	1,660
Ste. Genevieve	3,929	4,096	203	62	99
Stoddard	3,426	9,318	234	120	131
Stone	4,162	11,620	448	155	137
Sullivan	735	1,662	37	21	17
Taney	6,143	16,117	609	226	262
Texas	2,829	7,619	262	129	96
Vernon	2,700	5,448	231	81	91
Warren	5,928	8,918	445	257	183
Washington	3,516	5,083	269	126	179
Wayne	1,706	3,636	153	63	78
Webster	4,612	11,450	397	190	150
Worth	321	667	30	5	11
Wright	1,836	5,930	176	89	60
TOTAL	1,300,200	1,378,458	67,738	25,407	30,743

U.S. Senator—General election: November 8, 2016—cont.

	Write-in	Write-in	Write-in	Write-in	Write-in	Write-in
	Gina Bufe	Patrick Lee	Thomas Morgan	Steven Wallace	Nathaniel (Nate) Malone	Jon Kelly
Adair	0	1	0	0	0	0
Andrew	0	0	0	0	0	0
Atchison	0	0	0	0	0	0
Audrain	0	0	0	0	0	0
Barry	0	0	0	0	0	0
Barton	0	0	0	0	0	0
Bates	0	0	0	0	0	0
Benton	0	0	0	0	0	0
Bollinger	0	0	0	0	0	0
Boone	2	17	0	0	0	0
Buchanan	0	0	0	0	0	1
Butler	0	0	0	0	0	0
Caldwell	0	0	0	0	0	0
Callaway	0	1	0	0	0	0
Camden	0	0	0	0	0	0
Cape Girardeau	2	1	0	0	0	0
Carroll	0	0	0	0	0	0
Carter	0	1	0	0	0	0
Cass	0	0	0	0	0	0
Cedar	0	0	0	0	0	0
Chariton	0	0	0	0	0	0
Christian	0	0	0	0	0	0
Clark	0	0	0	0	0	0
Clay	0	3	0	0	0	0
Clinton	0	0	0	0	0	0
Cole	0	3	0	0	0	0
Cooper	0	0	0	0	0	0
Crawford	0	0	0	0	0	0
Dade	0	0	0	0	0	0
Dallas	0	0	0	0	0	0
Daviess	0	0	0	0	0	0
De Kalb	0	0	0	0	0	0
Dent	3	0	0	0	0	0
Douglas	0	0	0	0	0	0
Dunklin	0	0	0	0	0	0
Franklin	0	0	0	0	0	0
Gasconade	0	0	0	0	0	0
Gentry	0	0	0	0	0	0
Greene	1	3	0	0	0	3
Grundy	0	0	0	0	0	0
Harrison	0	0	0	0	0	0
Henry	0	0	0	0	0	0
Hickory	0	0	0	0	0	0
Holt	0	0	0	0	0	0
Howard	0	1	0	0	0	0
Howell	0	0	0	0	0	0
Iron	0	0	0	0	0	0
Jackson	0	5	0	0	0	0
Jasper	0	1	0	0	0	0
Jefferson	0	1	0	0	1	0
Johnson	0	0	0	0	0	0
Kansas City	0	0	0	0	0	0
Knox	0	0	0	0	0	0
Laclede	0	0	0	1	0	0
Lafayette	0	1	0	0	0	0
Lawrence	0	0	0	0	0	0
Lewis	0	0	0	0	0	0
Lincoln	0	0	0	0	0	0
Linn	0	0	0	0	0	0

Missouri Roster

	Write-in	Write-in	Write-in	Write-in	Write-in	Write-in
	Gina Bufo	Patrick Lee	Thomas Morgan	Steven Wallace	Nathaniel (Nate) Malone	Jon Kelly
Livingston	0	0	0	0	0	0
Macon	0	0	0	0	0	0
Madison	0	0	0	0	0	0
Maries	0	0	0	0	0	0
Marion	0	0	0	0	0	0
McDonald	0	2	0	0	0	0
Mercer	0	0	0	0	0	0
Miller	0	0	0	0	0	0
Mississippi	0	0	0	0	0	0
Moniteau	0	0	0	0	0	0
Monroe	0	0	0	0	0	0
Montgomery	0	0	0	0	0	0
Morgan	0	0	0	0	0	0
New Madrid	0	1	0	0	0	0
Newton	1	0	0	0	0	0
Nodaway	0	0	0	0	0	0
Oregon	0	0	0	0	0	0
Osage	0	0	0	0	0	0
Ozark	0	0	0	0	0	0
Pemiscot	0	0	0	0	0	0
Perry	0	0	0	0	0	0
Pettis	0	0	0	0	0	0
Phelps	0	0	0	0	0	0
Pike	0	0	0	0	0	0
Platte	0	1	0	0	0	0
Polk	0	0	0	0	0	0
Pulaski	0	0	0	0	0	0
Putnam	0	0	0	0	0	0
Ralls	0	0	0	0	0	0
Randolph	0	0	0	0	0	0
Ray	0	1	0	0	0	0
Reynolds	0	0	0	0	0	0
Ripley	0	2	0	0	0	0
Saline	0	0	0	0	0	0
Schuyler	0	0	0	0	0	0
Scotland	0	0	0	0	0	0
Scott	0	1	0	0	0	0
Shannon	0	0	0	0	0	0
Shelby	0	0	0	0	0	0
St. Charles	0	1	1	0	0	0
St. Clair	0	0	0	0	0	0
St. Francois	1	0	0	0	0	0
St. Louis	8	3	1	0	11	0
St. Louis City	1	2	2	0	0	0
Ste. Genevieve	1	0	0	0	0	0
Stoddard	0	0	0	0	0	0
Stone	0	0	0	0	0	0
Sullivan	0	0	0	0	0	0
Taney	1	0	0	0	0	0
Texas	0	0	0	0	0	0
Vernon	0	0	0	0	0	0
Warren	0	0	0	0	0	0
Washington	0	0	0	0	0	0
Wayne	0	0	0	0	0	0
Webster	0	0	0	0	0	0
Worth	0	0	0	0	0	0
Wright	0	0	0	0	0	0
TOTAL	21	53	4	1	12	4

U.S. Representatives—General election: November 8, 2016

District 1	Democratic	Republican	Libertarian
	Lacy Clay	Steven G. Bailey	Robb E. Cunningham
St. Louis	138,319	39,761	8,028
St. Louis City	98,674	22,953	6,289
TOTAL	236,993	62,714	14,317

District 2	Democratic	Republican	Libertarian	Green
	Bill Otto	Ann Wagner	Jim Higgins	David Justus Arnold
Jefferson	6,542	11,930	783	291
St. Charles	23,744	46,313	2,578	668
St. Louis	125,403	183,711	8,397	2,936
TOTAL	155,689	241,954	11,758	3,895

District 3	Democratic	Republican	Libertarian	Constitution	Write-in
	Kevin Miller	Blaine Luetkemeyer	Dan Hogan	Doanita Simmons	Harold Davis
Callaway	4,507	13,591	600	245	0
Camden	2,794	10,098	353	91	0
Cole	9,368	26,481	815	314	0
Franklin	12,279	34,308	1,811	449	6
Gasconade	1,344	5,770	155	71	0
Jefferson	18,333	33,530	2,077	526	0
Lincoln	6,429	16,826	775	338	1
Maries	825	3,490	90	51	0
Miller	1,641	9,228	278	99	0
Montgomery	1,078	4,080	131	49	0
Osage	889	5,956	122	49	0
St. Charles	39,557	75,623	4,275	1,107	3
Warren	3,847	10,884	480	216	0
TOTAL	102,891	249,865	11,962	3,605	10

Missouri Roster

District 4	Democratic	Republican	Libertarian
	Gordon Christensen	Vicky Hartzler	Mark Bliss
Audrain	1,974	5,448	349
Barton	752	4,893	186
Bates	1,740	5,814	336
Benton	2,056	6,928	413
Boone	36,517	39,442	3,462
Camden	1,705	6,642	315
Cass	13,198	34,998	2,082
Cedar	953	4,970	259
Cooper	1,778	5,721	345
Dade	612	3,121	156
Dallas	1,192	5,804	302
Henry	2,399	6,927	389
Hickory	994	3,434	185
Howard	1,300	3,131	255
Johnson	5,584	14,102	1,167
Laclede	2,353	12,908	580
Moniteau	1,272	5,161	237
Morgan	1,748	6,470	370
Pettis	4,211	12,636	938
Pulaski	2,796	9,820	637
Randolph	2,440	7,193	521
St. Clair	993	3,438	178
Vernon	1,676	6,526	273
Webster	2,267	9,821	441
TOTAL	92,510	225,348	14,376

District 5	Democratic	Republican	Libertarian
	Emanuel Cleaver II	Jacob Turk	Roy Welborn
Clay	17,151	13,804	1,445
Jackson	60,588	63,737	4,080
Kansas City	99,065	25,863	2,966
Lafayette	5,744	9,505	490
Ray	4,394	5,895	402
Saline	3,824	4,967	350
TOTAL	190,766	123,771	9,733

2016 General Election Results

District 6	Democratic	Republican	Libertarian	Green
	David M Blackwell	Sam Graves	Russ Lee Monchil	Mike Diel
Adair	3,072	6,558	209	154
Andrew	2,021	6,748	179	84
Atchison	522	2,065	67	27
Audrain	536	1,375	44	29
Buchanan	11,196	22,604	878	496
Caldwell	863	3,184	154	66
Carroll	681	3,496	89	35
Chariton	894	2,889	72	40
Clark	673	2,413	68	53
Clay	25,056	47,760	1,943	886
Clinton	2,620	6,997	315	149
Daviess	740	2,827	90	39
De Kalb	906	3,458	112	49
Gentry	623	2,297	45	32
Grundy	747	3,531	86	40
Harrison	578	2,940	81	38
Holt	331	1,921	44	19
Jackson	13,594	26,993	978	552
Knox	317	1,425	24	11
Lewis	899	3,270	88	56
Linn	1,235	4,102	82	72
Livingston	1,112	4,989	114	56
Macon	1,573	5,688	118	110
Marion	2,915	9,405	193	118
Mercer	197	1,444	30	8
Monroe	899	2,955	94	37
Nodaway	2,246	6,805	188	84
Pike	2,051	4,907	143	80
Platte	17,016	29,596	1,321	653
Putnam	315	1,897	32	14
Ralls	1,239	3,745	76	34
Schuyler	331	1,490	33	18
Scotland	333	1,509	29	39
Shelby	649	2,428	40	32
Sullivan	506	1,897	35	17
Worth	206	780	29	14
TOTAL	99,692	238,388	8,123	4,241

Missouri Roster

District 7	Democratic	Republican	Libertarian	Write-in
	Genevieve (Gen) Williams	Billy Long	Benjamin T. Brixey	Amber Thomsen
Barry	3,037	10,921	500	0
Christian	9,890	28,849	2,179	0
Greene	45,382	74,876	7,580	2
Jasper	11,681	33,755	2,218	0
Lawrence	3,813	11,622	987	0
McDonald	1,428	6,271	349	0
Newton	5,790	19,497	1,008	0
Polk	2,880	10,170	630	0
Stone	3,270	12,384	640	1
Taney	4,664	17,569	836	1
Webster	921	2,778	226	2
TOTAL	92,756	228,692	17,153	6

District 8	Democratic	Republican	Libertarian
	Dave Cowell	Jason Smith	Jonathan Shell
Bollinger	845	4,532	156
Butler	3,029	13,325	427
Cape Girardeau	8,084	26,982	1,194
Carter	477	2,187	78
Crawford	1,849	7,589	271
Dent	923	5,687	142
Douglas	944	5,313	198
Dunklin	2,434	7,406	257
Howell	2,776	13,665	505
Iron	1,109	2,896	118
Jefferson	9,155	18,030	996
Madison	1,079	3,684	460
Mississippi	1,525	3,345	77
New Madrid	2,022	4,876	151
Oregon	876	3,447	125
Ozark	723	3,487	143
Pemiscot	1,945	3,638	108
Perry	1,468	6,616	224
Phelps	4,453	13,288	564
Reynolds	587	2,236	68
Ripley	903	4,224	141
Scott	3,857	12,565	425
Shannon	816	2,865	102
St. Francois	6,933	16,309	718
Ste. Genevieve	2,790	4,978	215
Stoddard	2,059	10,719	323
Texas	1,696	8,826	283
Washington	2,424	6,186	265
Wayne	1,078	4,297	154
Wright	1,150	6,594	182
TOTAL	70,009	229,792	9,070

Governor—General election: November 8, 2016

	Democratic	Republican	Libertarian	Green
	Chris Koster	Eric Greitens	Cisse W Spragins	Don Fitz
Adair	4,145	5,762	133	83
Andrew	3,176	5,771	98	46
Atchison	842	1,746	57	9
Audrain	3,836	5,831	159	70
Barry	4,161	9,943	219	135
Barton	1,203	4,553	69	24
Bates	2,989	4,772	115	58
Benton	3,199	6,047	140	47
Bollinger	1,416	4,051	41	38
Boone	45,396	34,106	1,551	864
Buchanan	15,628	18,714	687	284
Butler	4,039	12,598	214	91
Caldwell	1,443	2,726	81	23
Callaway	7,340	11,149	319	167
Camden	6,686	15,050	339	131
Cape Girardeau	11,539	24,209	527	196
Carroll	1,392	2,837	53	31
Carter	651	2,051	38	26
Cass	20,713	28,571	876	382
Cedar	1,667	4,415	94	37
Chariton	1,523	2,364	45	10
Christian	11,593	28,618	632	211
Clark	1,144	2,053	48	19
Clay	52,429	53,883	2,085	802
Clinton	3,861	6,030	170	83
Cole	15,806	20,872	445	160
Cooper	2,838	4,958	119	41
Crawford	2,892	5,899	108	65
Dade	1,112	2,720	60	15
Dallas	2,211	4,943	127	44
Daviess	1,301	2,300	57	27
De Kalb	1,413	3,061	57	32
Dent	1,635	4,967	73	37
Douglas	1,607	4,818	96	36
Dunklin	3,014	7,253	84	46
Franklin	18,756	28,069	626	291
Gasconade	2,402	4,681	64	45
Gentry	1,010	1,940	34	21
Greene	51,201	73,601	2,398	965
Grundy	1,269	3,046	50	17
Harrison	1,081	2,473	40	25
Henry	3,695	5,852	150	74
Hickory	1,608	2,936	69	45
Holt	753	1,515	29	14
Howard	1,944	2,727	91	32
Howell	4,459	12,266	237	148
Iron	1,497	2,600	51	61
Jackson	82,240	83,918	3,100	1,434
Jasper	13,236	33,436	779	441
Jefferson	45,234	56,755	1,619	813
Johnson	8,335	12,040	397	177
Kansas City	98,336	25,284	1,971	1,433
Knox	672	1,125	11	7
Laclede	4,122	11,362	239	92
Lafayette	6,097	9,167	236	123
Lawrence	4,482	11,565	248	129
Lewis	1,491	2,815	59	26
Lincoln	9,352	14,536	355	168
Linn	1,986	3,414	77	41

	Democratic	Republican	Libertarian	Green
	Chris Koster	Eric Greitens	Cisse W Spragins	Don Fitz
Livingston	1,992	4,189	78	35
Macon	2,315	5,065	61	41
Madison	1,707	3,405	89	57
Maries	1,510	2,827	41	17
Marion	4,105	8,484	149	66
McDonald	1,853	5,915	165	80
Mercer	455	1,224	13	11
Miller	3,114	7,924	147	63
Mississippi	1,943	3,004	48	51
Moniteau	2,256	4,351	80	39
Monroe	1,367	2,659	59	18
Montgomery	1,956	3,261	69	41
Morgan	2,689	5,820	111	65
New Madrid	2,754	4,392	62	39
Newton	6,607	19,123	365	192
Nodaway	3,370	5,790	120	69
Oregon	1,385	3,081	56	26
Osage	2,321	4,579	58	27
Ozark	1,228	3,078	79	44
Pemiscot	2,209	3,534	57	43
Perry	2,664	5,725	83	44
Pettis	6,281	11,150	274	144
Phelps	6,168	11,633	303	110
Pike	2,755	4,389	87	59
Platte	22,973	24,738	836	336
Polk	4,168	9,251	218	59
Pulaski	3,862	9,060	216	82
Putnam	547	1,691	32	13
Ralls	1,763	3,371	46	25
Randolph	3,561	6,505	171	63
Ray	4,719	5,686	215	77
Reynolds	879	1,969	43	51
Ripley	1,311	3,959	62	40
Saline	4,004	4,901	145	88
Schuyler	594	1,259	23	11
Scotland	610	1,273	22	31
Scott	5,412	11,323	210	69
Shannon	1,322	2,365	56	35
Shelby	1,037	2,143	31	15
St. Charles	85,704	109,741	2,889	1,213
St. Clair	1,560	2,927	66	34
St. Francois	9,424	14,433	310	216
St. Louis	301,115	199,827	6,258	3,898
St. Louis City	105,242	21,385	1,881	1,559
Ste. Genevieve	3,969	4,242	95	50
Stoddard	3,179	9,792	127	57
Stone	4,135	11,920	213	73
Sullivan	787	1,642	16	10
Taney	5,992	16,579	349	172
Texas	2,918	7,659	150	51
Vernon	2,621	5,699	106	51
Warren	6,055	9,056	234	96
Washington	3,141	5,681	110	82
Wayne	1,425	4,098	80	42
Webster	5,039	11,149	236	76
Worth	293	714	14	6
Wright	1,897	5,993	94	34
TOTAL	1,277,360	1,433,397	41,154	21,088

Governor—General election: November 8, 2016—cont.

	Independent	Write-in	Write-in	Write-in
	Lester Benton (Les) Turilli, Jr.	Dave Altis	Theo Brown Sr	Martin Lindstedt
Adair	76	0	0	0
Andrew	37	0	0	0
Atchison	23	0	0	0
Audrain	147	0	0	0
Barry	144	0	0	0
Barton	50	0	0	0
Bates	67	0	0	0
Benton	103	0	0	0
Bollinger	63	0	0	0
Boone	702	0	0	0
Buchanan	266	1	0	0
Butler	133	0	0	0
Caldwell	47	0	0	0
Callaway	263	0	0	0
Camden	228	0	0	0
Cape Girardeau	378	0	0	0
Carroll	31	0	0	0
Carter	41	0	0	0
Cass	430	0	0	0
Cedar	71	0	0	0
Chariton	24	0	0	0
Christian	442	0	0	0
Clark	29	0	0	0
Clay	825	0	0	0
Clinton	81	0	0	0
Cole	272	0	0	0
Cooper	55	0	0	0
Crawford	913	0	0	0
Dade	39	0	0	0
Dallas	89	0	0	0
Daviess	46	0	0	0
De Kalb	31	0	0	0
Dent	87	0	0	0
Douglas	103	0	0	0
Dunklin	48	0	0	0
Franklin	2,389	0	0	0
Gasconade	233	0	0	0
Gentry	23	0	0	0
Greene	1,475	3	0	0
Grundy	59	0	0	0
Harrison	45	0	0	0
Henry	80	0	0	0
Hickory	55	0	0	0
Holt	32	0	0	0
Howard	35	0	0	0
Howell	252	0	0	0
Iron	70	0	0	0
Jackson	1,937	0	0	0
Jasper	490	0	0	0
Jefferson	1,415	0	1	0
Johnson	219	0	0	0
Kansas City	1,054	0	0	0
Knox	11	0	0	0
Laclede	197	0	0	0
Lafayette	224	0	0	0
Lawrence	255	0	0	0
Lewis	40	0	0	0
Lincoln	411	0	0	0
Linn	44	0	0	0

Missouri Roster

	Independent	Write-in	Write-in	Write-in
	Lester Benton (Les) Turilli, Jr.	Dave Altis	Theo Brown Sr	Martin Lindstedt
Livingston	44	0	0	0
Macon	82	0	0	0
Madison	49	0	0	0
Maries	116	0	0	0
Marion	82	0	0	0
McDonald	140	0	0	0
Mercer	7	0	0	0
Miller	129	0	0	0
Mississippi	38	0	0	0
Moniteau	66	0	0	0
Monroe	23	0	0	0
Montgomery	80	0	0	0
Morgan	86	0	0	0
New Madrid	38	0	0	0
Newton	299	1	0	3
Nodaway	64	0	0	0
Oregon	63	0	0	0
Osage	99	0	0	0
Ozark	54	0	0	0
Pemiscot	34	0	0	0
Perry	102	0	0	0
Pettis	148	0	0	0
Phelps	396	0	0	0
Pike	93	0	0	0
Platte	397	0	0	0
Polk	127	0	0	0
Pulaski	200	0	0	0
Putnam	7	0	0	0
Ralls	24	0	0	0
Randolph	64	0	0	0
Ray	131	0	0	0
Reynolds	28	0	0	0
Ripley	39	0	0	0
Saline	108	0	0	0
Schuyler	12	0	0	0
Scotland	13	0	0	0
Scott	147	0	0	0
Shannon	77	0	0	0
Shelby	15	0	0	0
St. Charles	1,734	0	0	0
St. Clair	69	0	0	0
St. Francois	285	0	0	0
St. Louis	4,143	11	2	0
St. Louis City	842	1	0	0
Ste. Genevieve	76	0	0	0
Stoddard	105	0	0	0
Stone	150	0	0	0
Sullivan	25	0	0	0
Taney	248	1	0	0
Texas	183	3	0	0
Vernon	71	0	0	0
Warren	287	1	0	0
Washington	248	0	0	0
Wayne	44	0	0	0
Webster	260	0	0	0
Worth	11	0	0	0
Wright	88	0	0	0
TOTAL	30,019	22	3	3

Lieutenant Governor—General election: November 8, 2016

	Democratic	Republican	Libertarian	Green	Write-in
	Russ Carnahan	Mike Parson	Steven R. Hedrick	Jennifer Leach	Jake Wilburn
Adair	3,842	5,649	249	239	1
Andrew	2,673	5,792	224	252	0
Atchison	724	1,764	69	65	0
Audrain	3,545	5,798	306	251	1
Barry	3,196	10,529	404	349	0
Barton	957	4,653	103	112	0
Bates	2,429	5,009	268	177	0
Benton	2,390	6,646	215	218	0
Bollinger	1,136	4,178	125	96	0
Boone	40,781	34,895	2,717	1,917	4
Buchanan	14,140	18,250	1,122	1,337	1
Butler	3,853	12,314	340	331	0
Caldwell	1,288	2,734	144	103	0
Callaway	6,871	10,971	620	464	0
Camden	5,701	15,489	558	444	0
Cape Girardeau	9,552	25,239	882	706	0
Carroll	1,081	3,030	110	73	0
Carter	716	1,913	54	72	0
Cass	17,624	29,881	1,416	1263	2
Cedar	1,094	4,905	154	109	0
Chariton	1,355	2,406	74	76	0
Christian	9,301	29,851	1,025	872	3
Clark	1,005	1,980	99	102	0
Clay	48,456	53,479	3,370	2,801	2
Clinton	3,545	5,922	343	275	0
Cole	14,364	21,397	744	644	2
Cooper	2,562	4,885	256	156	0
Crawford	2,886	6,378	243	234	0
Dade	763	3,014	85	59	0
Dallas	1,407	5,624	194	148	0
Daviess	1,162	2,301	131	74	0
De Kalb	1,227	3,011	129	135	0
Dent	1,542	4,790	192	147	0
Douglas	1,183	5,097	158	134	0
Dunklin	3,147	6,577	206	310	0
Franklin	16,771	30,103	1,262	1,301	4
Gasconade	2,130	4,892	141	170	0
Gentry	941	1,910	76	62	0
Greene	42,816	77,889	3,975	3,305	32
Grundy	1,092	3,064	116	101	0
Harrison	871	2,560	97	82	0
Henry	3,177	6,076	264	226	0
Hickory	1,126	3,384	111	83	0
Holt	492	1,730	40	55	0
Howard	1,711	2,743	153	123	0
Howell	3,736	12,651	422	375	1
Iron	1,592	2,343	117	117	0
Jackson	76,118	84,577	4,698	4,417	4
Jasper	11,201	33,587	1,434	1,355	0
Jefferson	42,850	56,326	2,734	2,647	0
Johnson	6,987	12,677	702	529	0
Kansas City	93,388	25,641	2,991	4,107	1
Knox	580	1,126	36	26	0
Laclede	3,117	12,028	422	352	0
Lafayette	5,419	9,403	415	414	0
Lawrence	3,475	12,215	442	418	5
Lewis	1,325	2,748	117	141	0
Lincoln	8,204	15,079	628	538	0
Linn	1,816	3,339	146	156	0

Missouri Roster

	Democratic	Republican	Libertarian	Green	Write-in
	Russ Carnahan	Mike Parson	Steven R. Hedrick	Jennifer Leach	Jake Wilburn
Livingston	1,790	4,079	155	205	0
Macon	2,134	5,059	143	138	0
Madison	1,530	3,386	156	152	0
Maries	1,357	2,944	82	62	0
Marion	3,952	8,148	294	269	0
McDonald	1,493	5,963	271	292	0
Mercer	342	1,238	43	30	0
Miller	2,636	8,081	284	232	0
Mississippi	1,887	2,859	100	139	0
Moniteau	1,962	4,496	140	113	2
Monroe	1,315	2,530	113	76	0
Montgomery	1,653	3,410	130	130	0
Morgan	2,393	5,756	245	251	0
New Madrid	2,647	4,229	129	159	0
Newton	5,390	19,610	636	609	1
Nodaway	3,157	5,582	219	262	0
Oregon	1,211	3,108	110	85	0
Osage	2,066	4,719	112	88	0
Ozark	944	3,256	115	103	0
Pemiscot	2,195	3,363	89	117	0
Perry	2,179	5,838	165	197	0
Pettis	4,946	11,957	539	415	0
Phelps	6,371	11,203	453	359	1
Pike	2,607	4,320	163	178	0
Platte	20,834	25,108	1,412	1,276	1
Polk	2,249	11,112	264	201	1
Pulaski	3,404	9,010	547	343	0
Putnam	460	1,664	50	54	0
Ralls	1,647	3,289	93	97	0
Randolph	3,319	6,370	311	252	0
Ray	4,248	5,830	311	272	0
Reynolds	991	1,731	83	75	0
Ripley	1,234	3,855	103	138	0
Saline	3,691	4,901	289	243	1
Schuyler	528	1,238	49	44	0
Scotland	530	1,282	42	45	0
Scott	4,762	11,558	350	269	0
Shannon	1,169	2,450	99	78	0
Shelby	899	2,188	46	44	0
St. Charles	77,133	111,685	4,755	4,280	1
St. Clair	1,123	3,335	113	69	0
St. Francois	8,972	14,017	804	617	0
St. Louis	287,607	202,160	9,681	10,375	9
St. Louis City	101,692	20,640	2,854	4,353	1
Ste. Genevieve	3,894	4,073	169	170	0
Stoddard	2,993	9,689	277	176	0
Stone	3,286	12,378	359	301	3
Sullivan	759	1,598	52	33	0
Taney	4,916	16,985	571	583	1
Texas	2,417	8,023	213	185	0
Vernon	2,152	5,900	208	169	0
Warren	5,214	9,491	437	387	0
Washington	3,243	5,348	202	297	0
Wayne	1,529	3,798	122	120	0
Webster	3,753	12,099	457	300	0
Worth	279	698	24	21	0
Wright	1,430	6,313	152	117	2
TOTAL	1,168,947	1,459,392	69,253	66,490	87

Secretary of State—General election: November 8, 2016

	Democratic	Republican	Libertarian
	Robin Smith	John (Jay) Ashcroft	Chris Morrill
Adair	3,399	6,183	362
Andrew	2,284	6,369	304
Atchison	539	1,998	99
Audrain	2,673	6,758	449
Barry	2,910	11,078	540
Barton	838	4,836	173
Bates	1,880	5,570	400
Benton	2,185	6,826	422
Bollinger	978	4,392	166
Boone	38,111	38,400	3,655
Buchanan	12,566	20,839	1,540
Butler	3,421	12,865	538
Caldwell	929	3,088	236
Callaway	5,357	12,620	1,014
Camden	4,882	16,374	894
Cape Girardeau	8,730	26,381	1,286
Carroll	830	3,319	142
Carter	587	2,058	92
Cass	14,287	33,607	2,351
Cedar	1,097	4,864	263
Chariton	1,038	2,704	141
Christian	8,437	31,038	1,565
Clark	756	2,314	143
Clay	42,190	60,791	4,966
Clinton	2,846	6,700	514
Cole	11,299	24,433	1,331
Cooper	2,059	5,418	361
Crawford	2,486	6,909	402
Dade	699	3,040	173
Dallas	1,399	5,648	298
Daviess	875	2,604	193
De Kalb	1,063	3,261	183
Dent	1,292	5,123	248
Douglas	1,087	5,198	274
Dunklin	2,655	7,227	313
Franklin	14,523	32,741	2,109
Gasconade	1,764	5,299	290
Gentry	672	2,170	150
Greene	40,700	82,206	5,532
Grundy	832	3,371	177
Harrison	665	2,812	152
Henry	2,619	6,667	439
Hickory	1,048	3,387	210
Holt	375	1,842	88
Howard	1,421	3,042	251
Howell	3,159	13,263	696
Iron	1,394	2,610	185
Jackson	66,909	95,265	7,618
Jasper	10,488	35,303	2,124
Jefferson	37,414	62,544	4,656
Johnson	5,914	13,899	1,053
Kansas City	91,395	30,695	4,376
Knox	386	1,321	56
Laclede	2,782	12,463	665
Lafayette	4,175	10,850	661
Lawrence	3,094	12,737	665
Lewis	1,054	3,109	178
Lincoln	7,441	15,918	1,110
Linn	1,460	3,751	239

Missouri Roster

	Democratic	Republican	Libertarian
	Robin Smith	John (Jay) Ashcroft	Chris Morrill
Livingston	1,376	4,612	268
Macon	1,797	5,417	257
Madison	1,439	3,593	197
Maries	1,001	3,288	170
Marion	3,154	9,128	414
McDonald	1,431	6,228	399
Mercer	249	1,363	53
Miller	1,999	8,778	431
Mississippi	1,691	3,149	128
Moniteau	1,476	4,968	244
Monroe	1,005	2,851	175
Montgomery	1,335	3,822	218
Morgan	1,979	6,260	402
New Madrid	2,233	4,696	208
Newton	5,077	20,255	1,034
Nodaway	2,491	6,412	338
Oregon	989	3,365	167
Osage	1,332	5,440	223
Ozark	817	3,391	192
Pemiscot	1,989	3,646	123
Perry	1,882	6,290	254
Pettis	4,689	12,288	854
Phelps	5,318	12,294	723
Pike	2,133	4,883	280
Platte	17,976	28,298	2,163
Polk	2,602	10,614	477
Pulaski	2,925	9,747	573
Putnam	347	1,824	62
Ralls	1,375	3,588	147
Randolph	2,655	7,084	493
Ray	3,341	6,723	574
Reynolds	856	1,916	124
Ripley	1,028	4,057	223
Saline	2,882	5,789	479
Schuyler	401	1,368	74
Scotland	398	1,443	62
Scott	4,267	12,091	598
Shannon	959	2,670	160
Shelby	730	2,339	90
St. Charles	68,797	121,026	8,103
St. Clair	1,088	3,333	176
St. Francois	8,355	15,015	1,011
St. Louis	269,383	221,810	15,915
St. Louis City	100,366	24,502	4,510
Ste. Genevieve	3,282	4,663	318
Stoddard	2,502	10,241	371
Stone	2,996	12,742	571
Sullivan	587	1,777	67
Taney	4,500	17,711	853
Texas	2,075	8,369	383
Vernon	1,989	6,109	309
Warren	4,565	10,265	747
Washington	3,152	5,589	371
Wayne	1,323	4,054	195
Webster	3,334	12,664	604
Worth	230	753	40
Wright	1,292	6,397	262
TOTAL	1,061,788	1,591,086	108,568

State Treasurer—General election: November 8, 2016

	Democratic	Republican	Libertarian	Green	Write-in
	Judy Baker	Eric Schmitt	Sean O'Toole	Carol Hexem	Arnie C. AC Dienoff
Adair	3,510	6,059	278	120	0
Andrew	2,480	6,052	217	99	0
Atchison	707	1,768	83	28	0
Audrain	3,019	6,358	300	109	0
Barry	3,029	10,830	378	144	0
Barton	806	4,838	114	49	0
Bates	2,178	5,198	265	98	0
Benton	2,321	6,657	261	111	0
Bollinger	969	4,387	97	30	0
Boone	39,485	36,264	2,803	1,160	0
Buchanan	14,147	18,590	1,222	504	0
Butler	3,494	12,680	345	171	0
Caldwell	1,083	2,936	146	53	0
Callaway	5,802	12,156	608	254	0
Camden	4,972	16,131	599	226	0
Cape Girardeau	8,672	26,052	1,008	329	0
Carroll	932	3,180	98	39	0
Carter	577	2,052	64	28	0
Cass	15,972	31,487	1,655	663	0
Cedar	1,133	4,801	164	59	0
Chariton	1,167	2,540	89	26	0
Christian	8,596	30,501	1,135	386	0
Clark	1,001	2,006	118	42	0
Clay	44,344	57,406	3,986	1,530	1
Clinton	3,179	6,291	357	131	0
Cole	11,312	24,228	852	310	0
Cooper	2,200	5,297	234	55	0
Crawford	2,344	6,991	228	133	0
Dade	703	3,039	102	31	0
Dallas	1,474	5,494	193	96	0
Daviess	1,036	2,447	102	41	0
De Kalb	1,178	3,070	142	56	0
Dent	1,253	5,123	159	65	0
Douglas	1,119	5,080	179	77	0
Dunklin	2,920	6,871	185	105	0
Franklin	14,981	31,833	1,352	629	0
Gasconade	1,788	5,219	163	89	0
Gentry	784	2,052	80	32	0
Greene	40,821	80,105	4,477	1,720	3
Grundy	887	3,283	110	69	0
Harrison	749	2,697	89	45	0
Henry	2,893	6,266	314	123	0
Hickory	1,193	3,231	121	53	2
Holt	448	1,760	43	23	0
Howard	1,520	2,927	165	53	0
Howell	3,183	13,158	442	206	1
Iron	1,371	2,574	101	73	0
Jackson	71,029	89,802	5,511	2,366	0
Jasper	10,396	34,978	1,443	746	0
Jefferson	36,959	61,012	3,472	1,499	0
Johnson	6,332	13,221	845	306	0
Kansas City	92,109	27,806	3,504	2,326	0
Knox	491	1,182	38	11	0
Laclede	2,807	12,345	400	195	0
Lafayette	4,735	10,034	487	237	0
Lawrence	3,165	12,610	412	180	0
Lewis	1,240	2,900	113	40	0
Lincoln	7,398	15,694	816	306	0
Linn	1,536	3,527	285	67	0

Missouri Roster

	Democratic	Republican	Libertarian	Green	Write-in
	Judy Baker	Eric Schmitt	Sean O'Toole	Carol Hexem	Arnie C. AC Dienoff
Livingston	1,521	4,415	157	70	0
Macon	1,934	5,259	141	73	0
Madison	1,402	3,510	135	82	0
Maries	1,091	3,215	79	43	0
Marion	3,661	8,508	283	141	0
McDonald	1,444	6,118	285	151	0
Mercer	285	1,288	45	13	0
Miller	2,120	8,578	275	108	0
Mississippi	1,777	3,043	65	56	0
Moniteau	1,446	4,975	160	49	0
Monroe	1,291	2,575	97	44	0
Montgomery	1,322	3,805	130	66	0
Morgan	2,020	6,145	230	130	0
New Madrid	2,405	4,479	133	60	0
Newton	4,964	20,229	684	320	0
Nodaway	2,950	5,878	236	110	0
Oregon	1,021	3,230	128	53	0
Osage	1,454	5,314	120	44	0
Ozark	842	3,318	129	58	0
Pemiscot	2,127	3,433	80	48	0
Perry	1,734	6,250	185	91	0
Pettis	4,923	11,887	594	238	0
Phelps	5,154	12,168	596	230	0
Pike	2,359	4,567	192	82	0
Platte	18,895	26,912	1,737	671	0
Polk	2,792	10,252	391	124	0
Pulaski	3,160	9,343	442	188	0
Putnam	389	1,756	54	16	0
Ralls	1,579	3,353	98	39	0
Randolph	2,903	6,856	311	110	0
Ray	3,785	6,164	393	161	0
Reynolds	874	1,831	70	45	0
Ripley	1,103	3,929	132	74	0
Saline	3,216	5,330	311	152	0
Schuyler	446	1,308	46	22	0
Scotland	459	1,317	41	50	0
Scott	4,386	11,956	324	118	0
Shannon	987	2,587	101	54	0
Shelby	902	2,160	53	26	0
St. Charles	68,290	118,430	6,177	2,249	1
St. Clair	1,151	3,283	124	48	0
St. Francois	7,936	15,114	627	344	0
St. Louis	264,911	222,918	11,632	6,251	3
St. Louis City	98,626	23,671	3,390	2,615	0
Ste. Genevieve	3,248	4,521	193	115	0
Stoddard	2,537	10,133	244	94	0
Stone	3,051	12,672	355	131	0
Sullivan	635	1,715	48	12	0
Taney	4,604	17,348	586	300	0
Texas	2,095	8,352	228	100	0
Vernon	1,972	6,104	201	92	0
Warren	4,637	10,088	499	191	0
Washington	2,901	5,650	219	131	0
Wayne	1,312	3,932	145	72	0
Webster	3,535	12,256	471	144	0
Worth	273	708	30	8	0
Wright	1,297	6,370	162	64	0
TOTAL	1,078,063	1,545,582	78,543	35,923	11

Attorney General—General election: November 8, 2016

	Democratic	Republican		Democratic	Republican
	Teresa Hensley	Josh Hawley		Teresa Hensley	Josh Hawley
Adair	3,634	6,323	Livingston	1,673	4,505
Andrew	2,728	6,180	Macon	1,935	5,433
Atchison	684	1,911	Madison	1,438	3,756
Audrain	3,239	6,608	Maries	1,225	3,180
Barry	3,532	10,869	Marion	3,726	8,834
Barton	943	4,875	McDonald	1,609	6,394
Bates	2,545	5,293	Mercer	327	1,324
Benton	2,689	6,724	Miller	2,608	8,550
Bollinger	1,014	4,481	Mississippi	1,846	3,116
Boone	40,247	39,600	Moniteau	1,853	4,825
Buchanan	14,779	19,946	Monroe	1,195	2,799
Butler	3,741	12,998	Montgomery	1,504	3,806
Caldwell	1,090	3,155	Morgan	2,468	6,126
Callaway	6,333	12,497	New Madrid	2,434	4,671
Camden	5,699	16,385	Newton	5,339	20,864
Cape Girardeau	9,265	26,914	Nodaway	3,034	6,159
Carroll	969	3,303	Oregon	1,265	3,224
Carter	630	2,091	Osage	1,748	5,147
Cass	20,305	30,240	Ozark	1,026	3,366
Cedar	1,438	4,743	Pemiscot	2,158	3,534
Chariton	1,284	2,586	Perry	1,946	6,381
Christian	9,837	31,008	Pettis	5,465	12,279
Clark	968	2,171	Phelps	5,444	12,777
Clay	46,424	61,394	Pike	2,278	4,949
Clinton	3,254	6,765	Platte	19,909	28,447
Cole	13,219	23,710	Polk	3,305	10,322
Cooper	2,499	5,333	Pulaski	3,680	9,529
Crawford	2,446	7,226	Putnam	420	1,783
Dade	849	3,049	Ralls	1,558	3,501
Dallas	1,821	5,492	Randolph	3,179	7,023
Daviess	1,089	2,580	Ray	3,809	6,833
De Kalb	1,274	3,202	Reynolds	846	2,005
Dent	1,416	5,217	Ripley	1,219	4,035
Douglas	1,314	5,229	Saline	3,420	5,663
Dunklin	3,056	7,087	Schuyler	476	1,358
Franklin	14,845	34,224	Scotland	452	1,412
Gasconade	1,837	5,433	Scott	5,121	11,758
Gentry	1,004	1,990	Shannon	1,156	2,601
Greene	45,245	82,204	Shelby	897	2,230
Grundy	971	3,389	St. Charles	70,857	125,619
Harrison	900	2,720	St. Clair	1,370	3,218
Henry	3,153	6,531	St. Francois	8,163	15,989
Hickory	1,411	3,237	St. Louis	276,552	229,765
Holt	494	1,791	St. Louis City	102,372	25,752
Howard	1,735	2,962	Ste. Genevieve	3,289	4,840
Howell	3,896	13,182	Stoddard	2,645	10,300
Iron	1,365	2,766	Stone	3,460	12,824
Jackson	73,445	96,131	Sullivan	658	1,744
Jasper	11,243	36,333	Taney	5,233	17,745
Jefferson	37,993	65,408	Texas	2,522	8,276
Johnson	7,218	13,586	Vernon	2,150	6,260
Kansas City	95,621	30,246	Warren	4,570	10,867
Knox	529	1,192	Washington	2,887	6,092
Laclede	3,417	12,481	Wayne	1,397	4,115
Lafayette	4,799	10,780	Webster	4,095	12,406
Lawrence	3,623	12,799	Worth	289	736
Lewis	1,228	3,033	Wright	1,584	6,379
Lincoln	7,318	16,705	TOTAL	1,140,252	1,607,550
Linn	1,624	3,816			

State Senators—General election: November 8, 2016

District 1	Democratic	Republican
	Scott Sifton	Randy Jotte
St. Louis	48,926	43,227
TOTAL	48,926	43,227

District 3	Republican	Green
	Gary Romine	Edward R. Weissler
Iron	3,359	582
Jefferson	16,356	4,681
Reynolds	2,308	353
St. Francois	18,992	4,229
Ste. Genevieve	6,328	1,273
Washington	7,071	1,437
TOTAL	54,414	12,555

District 5	Democratic	Libertarian
	Jamilah Nasheed	Stephen O. (Steve) Schaper
St. Louis City	53,339	9,195
TOTAL	53,339	9,195

District 7	Democratic	Libertarian
	Jason Holsman	Jeanne Bojarski
Jackson	11,429	4,343
Kansas City	49,330	11,588
TOTAL	60,759	15,931

District 9	Democratic	
	Shalonn (Kiki) Curls	
Jackson	8,749	
Kansas City	46,757	
TOTAL	55,506	

District 11	Democratic	Republican
	John Joseph Rizzo	Brent Thurston Lasater
Jackson	26,626	27,632
Kansas City	6,445	2,686
TOTAL	33,071	30,318

District 13	Democratic	
	Gina Walsh	
St. Louis	66,400	
TOTAL	66,400	

District 15	Democratic	Republican	Write-in
	Stephen Eagleton	Andrew Koenig	Richard Magee
St. Louis	40,193	62,988	33
TOTAL	40,193	62,988	33

District 17	Democratic	Republican
	J. Ranen Bechthold	Ryan Silvey
Clay	32,422	51,262
TOTAL	32,422	51,262

District 19	Democratic	Republican
	Stephen Webber	Caleb Rowden
Boone	40,858	39,795
Cooper	2,321	5,540
TOTAL	43,179	45,335

District 21	Democratic	Republican	Libertarian
	ElGene Ver Dught	Denny Hoskins	William Truman (Bill) Wayne
Caldwell	858	3,039	267
Carroll	692	3,353	152
Howard	1,254	2,970	320
Johnson	5,028	14,641	1,110
Lafayette	4,864	9,738	768
Livingston	1,188	4,575	275
Ray	3,346	6,408	615
Saline	2,758	5,564	570
TOTAL	19,988	50,288	4,077

District 23	Democratic	Republican	Libertarian
	Richard Orr	Bill Eigel	Bill Slantz
St. Charles	34,651	56,870	3,014
TOTAL	34,651	56,870	3,014

District 25	Democratic	Republican
	Bill Burlison	Doug Libla
Butler	3,989	12,741
Carter	692	2,016
Dunklin	3,195	6,952
Mississippi	2,122	2,746
New Madrid	2,919	4,140
Pemiscot	2,461	3,247
Shannon	1,103	2,570
Stoddard	3,126	9,961
TOTAL	19,607	44,373

District 27	Democratic	Republican
	Donnie Owens	Wayne Wallingford
Bollinger	1,059	4,370
Cape Girardeau	8,739	27,062
Madison	1,751	3,377
Perry	1,791	6,233
Scott	4,727	11,752
Wayne	1,419	3,956
TOTAL	19,486	56,750

District 31	Republican	Libertarian	Independent
	Ed Emery	Lora Young	Tim Wells
Barton	4,581	426	773
Bates	5,373	733	1,459
Cass	34,934	7,168	5,944
Henry	6,916	1,132	1,302
Vernon	5,492	548	2,320
TOTAL	57,296	10,007	11,798

District 29	Republican
	David Sater
Barry	13,239
Lawrence	14,298
McDonald	7,176
Stone	14,004
Taney	19,825
TOTAL	68,542

District 33	Republican
	Mike Cunningham
Douglas	5,713
Howell	14,995
Oregon	3,833
Ozark	3,787
Ripley	4,669
Texas	9,605
Webster	14,820
Wright	7,098
TOTAL	64,520

State Representatives—General election: November 8, 2017

District 1	Republican
	Allen Andrews
Atchison	2,431
Holt	2,133
Nodaway	8,488
Worth	970
TOTAL	14,022

District 4	Republican
	Craig Redmon
Adair	1,843
Clark	2,818
Knox	1,612
Lewis	3,998
Schuyler	1,575
Scotland	1,677
TOTAL	13,523

District 2	Republican
	J. Eggleston
Daviess	3,294
De Kalb	4,107
Gentry	2,659
Harrison	3,282
TOTAL	13,342

District 5	Democratic	Republican
	O.C. Latta	Lindell F Shumake
Marion	3,197	9,532
Monroe	270	782
Shelby	859	2,315
TOTAL	4,326	12,629

District 3	Republican
	Nate Walker
Adair	6,777
Mercer	1,510
Putnam	2,067
Sullivan	2,152
TOTAL	12,506

District 6	Republican
	Tim Remole
Linn	1,199
Macon	6,682
Randolph	7,057
TOTAL	14,938

District 7	Republican
	Rusty Black
Grundy	4,049
Linn	3,648
Livingston	5,883
TOTAL	13,580

District 8	Republican
	James W. (Jim) Neely
Caldwell	3,837
Clay	1,603
Clinton	8,665
Ray	1,294
TOTAL	15,399

District 9	Republican
	Delus Johnson
Andrew Buchanan	8,001
	8,398
TOTAL	16,399

District 10	Democratic
	Pat Conway
Buchanan	9,950
TOTAL	9,950

District 11	Republican
	Galen Wayne Higdon Jr
Buchanan	11,453
Platte	2,690
TOTAL	14,143

District 12	Democratic	Republican	Libertarian
	Sandy Van Wagner	Kenneth W. Wilson	Glenn A. Gustitus
Clay	5,307	8,930	427
Platte	1,696	3,125	159
TOTAL	7,003	12,055	586

District 13	Democratic	Republican
	Tyler J. McCall	Nick Marshall
Platte	8,636	12,440
TOTAL	8,636	12,440

District 14	Democratic	Republican
	Martin T. Rucker II	Kevin Corlew
Clay	249	211
Platte	9,067	10,084
TOTAL	9,316	10,295

District 15	Democratic
	Jon Carpenter
Clay	12,835
TOTAL	12,835

District 16	Republican
	Noel J Shull
Clay	16,969
TOTAL	16,969

District 17	Democratic	Republican	Libertarian
	Mark Ellebracht	Mary Hill	Erik S. Buck
Clay	8,979	8,146	649
TOTAL	8,979	8,146	649

District 18	Democratic
	Lauren Arthur
Clay	12,734
TOTAL	12,734

District 19	Democratic	Green
	Ingrid Burnett	Valerie Engholm
Jackson	1,467	729
Kansas City	4,012	945
TOTAL	5,479	1,674

District 20	Democratic	Republican
	Mike Englert	Bill E. Kidd
Jackson	5,023	9,972
TOTAL	5,023	9,972

District 21	Democratic	Republican
	Ira Anders	Vicki Riley
Jackson	8,331	6,145
TOTAL	8,331	6,145

District 22	Democratic
	Brandon R. Ellington
Jackson	1,433
Kansas City	10,364
TOTAL	11,797

District 23	Democratic
	Randy D. Dunn
Kansas City	8,673
TOTAL	8,673

District 24	Democratic
	Judy Morgan
Kansas City	16,825
TOTAL	16,825

District 25	Democratic
	Greg Razer
Kansas City	17,889
TOTAL	17,889

District 26	Democratic
	Gail McCann Beatty
Kansas City	14,676
TOTAL	14,676

District 27	Democratic
	Richard Brown
Jackson	646
Kansas City	11,273
TOTAL	11,919

District 28	Democratic	Republican
	Jerome Barnes	William E. (Bill) Van Buskirk
Jackson	7,247	5,157
Kansas City	1,896	905
TOTAL	9,143	6,062

District 29	Democratic
	Rory Rowland
Jackson	8,806
Kansas City	3,724
TOTAL	12,530

District 30	Republican
	Mike Cierpiot
Jackson	14,780
Kansas City	729
TOTAL	15,509

District 31	Republican
	Dan Stacy
Jackson	13,768
TOTAL	13,768

District 32	Republican
	Jeanie Lauer
Jackson	14,704
TOTAL	14,704

District 33	Democratic	Republican
	Chase Linder	Donna Pfautsch
Cass	3,082	7,211
Jackson	2,026	4,853
Lafayette	19	51
TOTAL	5,127	12,115

District 34	Republican
	Rebecca Roeber
Jackson	15,286
TOTAL	15,286

District 35	Republican
	Gary Cross
Jackson	13,787
Kansas City	1,078
TOTAL	14,865

District 36	Democratic
	DaRon McGee
Kansas City	12,525
TOTAL	12,525

District 37	Democratic
	Joe Runions
Cass	1,601
Jackson	9,792
Kansas City	1,780
TOTAL	13,173

District 38	Republican	Libertarian
	T.J. Berry	Brian Lautenschlager
Clay	13,391	3,993
TOTAL	13,391	3,993

District 39	Republican
	Joe Don McGaugh
Carroll	3,957
Chariton	2,507
Ray	7,741
TOTAL	14,205

District 40	Republican
	Jim Hansen
Lincoln	232
Monroe	2,598
Pike	6,301
Ralls	4,492
TOTAL	13,623

District 41	Republican
	Randy Pietzman
Lincoln	15,609
TOTAL	15,609

District 42	Republican
	Bart Korman
Montgomery	4,802
St. Charles	1,121
Warren	9,880
TOTAL	15,803

District 43	Democratic	Republican
	Ed Lockwood	Jay D. Houghton
Audrain	2,685	7,089
Callaway	1,176	3,169
TOTAL	3,861	10,258

District 44	Democratic	Republican
	Tom Pauley	Cheri Toalson Reisch
Boone	7,215	8,965
Randolph	94	235
TOTAL	7,309	9,200

District 45	Democratic	Independent
	Kip Kendrick	William Lee
Boone	8,688	3,516
TOTAL	8,688	3,516

District 46	Democratic	Republican
	Martha Stevens	Don Waterman
Boone	12,140	7,238
TOTAL	12,140	7,238

District 47	Democratic	Republican
	Susan McClintic	Charles (Chuck) Basye
Boone	6,709	7,490
Cooper	101	228
Howard	241	625
Randolph	422	1,189
TOTAL	7,473	9,532

District 48	Republican	Independent
	Dave Muntzel	Debra (Debbie) Dilks
Carroll	0	0
Chariton	676	158
Cooper	5,433	1,165
Howard	2,893	809
Pettis	1,327	239
Randolph	360	87
Saline	1,588	501
TOTAL	12,277	2,959

District 49	Republican
	Travis Fitzwater
Callaway	12,448
Cole	918
TOTAL	13,366

District 50	Republican
	Caleb Jones
Boone	11,522
Cole	684
Cooper	687
Moniteau	2,812
TOTAL	15,705

District 51	Democratic	Republican
	John Cozort	Dean A. Dohrman
Johnson	1,797	3,713
Pettis	298	1,345
Saline	2,196	4,590
TOTAL	4,291	9,648

District 52	Democratic	Republican
	Kyle Garner	Nathan Beard
Johnson	516	1,189
Pettis	3,521	8,449
TOTAL	4,037	9,638

District 53	Republican		
	Glen Kolkmeier		
Jackson	612		
Johnson	582		
Lafayette	13,719		
TOTAL	14,913		

District 54	Democratic	Republican	Libertarian
	Bob Gregory	Dan Houx	Steve Daugherty
Johnson	3,549	8,316	848
Pettis	549	1,784	158
TOTAL	4,098	10,100	1,006

District 55	Democratic	Republican
	Ashley Beard-Fosnow	Rick Brattin
Cass	7,139	12,350
TOTAL	7,139	12,350

District 56	Democratic	Republican
	DJ Rash	Jack Bondon
Bates	76	224
Cass	4,927	10,764
Kansas City	249	249
TOTAL	5,252	11,237

District 57	Democratic	Republican
	William A. Grimes	Wanda Brown
Bates	118	303
Benton	1,101	3,026
Cass	656	1,291
Henry	3,463	6,237
TOTAL	5,338	10,857

District 58	Democratic	Republican
	Travis Maupin	David Wood
Miller	386	1,940
Moniteau	559	2,872
Morgan	1,763	6,773
TOTAL	2,708	11,585

District 59	Republican		
	Mike Bernskoetter		
Cole	14,923		
Miller	941		
TOTAL	15,864		

District 60	Democratic	Republican
	Kevin Nelson	Jason (Jay) Barnes
Cole	6,202	11,139
TOTAL	6,202	11,139

District 61	Democratic	Republican
	Tom Smith	Justin Alferman
Franklin Gasconade	3,119	9,575
Osage	625	2,531
TOTAL	4,339	14,255

District 62	Republican		
	Tom Hurst		
Cole	991		
Crawford	251		
Gasconade	3,750		
Maries	4,043		
Miller	878		
Osage	3,906		
Phelps	1,873		
TOTAL	15,692		

District 63	Democratic	Republican
	Liz Galtra	Bryan Spencer
St. Charles	5,269	12,588
Warren	1,261	3,039
TOTAL	6,530	15,627

District 64	Democratic	Republican
	Mark Routburg	Robert Cornejo
Lincoln	1,933	4,286
St. Charles	4,634	8,566
TOTAL	6,567	12,852

District 65	Democratic	Republican	Libertarian
	Kenny Biermann	Tom Hannegan	Dean (Draig) Hodge
St. Charles	7,684	9,716	545
TOTAL	7,684	9,716	545

District 66	Democratic	Republican
	Tommie Pierson Jr	John A. Saxton
St. Louis	10,560	1,427
St. Louis City	1,322	76
TOTAL	11,882	1,503

District 67	Democratic	
	Alan Green	
St. Louis	17,400	
TOTAL	17,400	

District 68	Democratic	Independent
	Jay Mosley	Keith English
St. Louis	9,863	7,414
TOTAL	9,863	7,414

District 69	Democratic	
	Gretchen Bangert	
St. Louis	13,513	
TOTAL	13,513	

District 70	Democratic	Republican
	Byron DeLear	Mark Matthiesen
St. Charles	1,168	2,988
St. Louis	7,279	6,503
TOTAL	8,447	9,491

District 71	Democratic	Republican
	Sue Meredith	Jim Cain
St. Louis	10,699	6,385
TOTAL	10,699	6,385

District 72	Democratic	Republican
	Mary Nichols	Dan Hyatt
St. Louis	10,073	5,287
TOTAL	10,073	5,287

District 73	Democratic	
	Courtney Allen Curtis	
St. Louis	10,969	
TOTAL	10,969	

District 74	Democratic	
	Cora Faith Walker	
St. Louis	11,696	
TOTAL	11,696	

District 75	Democratic	
	Alan Gray	
St. Louis	13,556	
TOTAL	13,556	

District 76	Democratic	
	Joshua Peters	
St. Louis City	13,213	
TOTAL	13,213	

District 77	Democratic	
	Steve Roberts	
St. Louis City	12,142	
TOTAL	12,142	

District 78	Democratic	Republican
	Bruce Franks	Erik Shelquist
St. Louis City	10,964	1,744
TOTAL	10,964	1,744

District 79	Democratic	Libertarian
	Michael Butler	Dan Elder
St. Louis City	12,971	1,562
TOTAL	12,971	1,562

District 80	Democratic	Green
	Peter Merideth	Teressa Rose Ezell
St. Louis City	12,917	2,348
TOTAL	12,917	2,348

District 81	Democratic	
	Alfred J. (Fred) Wessels	
St. Louis City	11,147	
TOTAL	11,147	

District 82	Democratic	Republican
	Donna M.C. Baringer	Robert J. Crump
St. Louis City	12,840	5,382
TOTAL	12,840	5,382

District 83	Democratic	Libertarian
	Gina Mitten	Andrew Bolin
St. Louis	9,796	3,123
St. Louis City	3,779	1,106
TOTAL	13,575	4,229

District 84	Democratic	
	Karla May	
St. Louis City	13,649	
TOTAL	13,649	

District 85	Democratic	Republican
	Clem Smith	Steven McKnight
St. Louis	11,963	2,701
TOTAL	11,963	2,701

District 86	Democratic	Independent
	Joe Adams	Joy Elliott
St. Louis	14,582	2,284
TOTAL	14,582	2,284

District 87	Democratic	
	Stacey Newman	
	15,294	
St. Louis	15,294	
TOTAL	15,294	

District 88	Democratic	Libertarian
	Tracy McCreery	Steven E. Robnak
St. Louis	12,891	5,092
TOTAL	12,891	5,092

District 89	Democratic	Republican
	Jack Schilligo	Dean Plocher
St. Louis	8,207	15,310
TOTAL	8,207	15,310

District 90	Democratic	Republican
	Deb Lavender	Mark Milton
St. Louis	12,844	10,214
TOTAL	12,844	10,214

District 91	Democratic	Republican
	Sarah Unsicker	Greg Mueller
St. Louis	11,948	9,227
St. Louis City	339	231
TOTAL	12,287	9,458

District 92	Democratic	Republican
	Doug Beck	Daniel Bogle
St. Louis	9,727	8,857
TOTAL	9,727	8,857

District 93	Democratic	Republican
	Bob Burns	Landry Sorbel
St. Louis	7,348	4,418
St. Louis City	1,733	785
TOTAL	9,081	5,203

District 94	Democratic	Republican
	Vicki Lorenz Englund	Cloria Brown
St. Louis	8,582	8,969
TOTAL	8,582	8,969

District 95	Democratic	Republican
	Glenn Koenen	Marsha Haefner
St. Louis	7,565	12,905
TOTAL	7,565	12,905

District 96	Republican	
	David J Gregory	
St. Louis	18,166	
TOTAL	18,166	

District 97	Republican	Libertarian
	John McCaherty	Tracy J Scott
Jefferson	10,386	3,650
St. Louis	1,130	316
TOTAL	11,516	3,966

District 98	Democratic	Republican
	Nancy Craig	Shamed Dogan
St. Louis	8,031	12,710
TOTAL	8,031	12,710

District 99	Democratic	Republican
	William H. (Bill) Pinkston	Jean Evans
St. Louis	7,943	10,893
TOTAL	7,943	10,893

District 100	Republican	
	Derek Grier	
St. Louis	16,721	
TOTAL	16,721	

District 101	Democratic	Republican
	Dennis Lavallee	Bruce DeGroot
St. Louis	5,765	14,936
TOTAL	5,765	14,936

District 102	Republican	
	Kurt Bahr	
St. Charles	16,978	
TOTAL	16,978	

District 103	Democratic	Republican	Libertarian
	Marguerite Dillworth	John D Wiemann	Charles (Matt) Hull
St. Charles	6,026	14,019	816
TOTAL	6,026	14,019	816

District 104	Democratic	Republican
	Peggy Sherwin	Kathie Conway
St. Charles	7,064	12,318
TOTAL	7,064	12,318

District 105	Democratic	Republican	Green
	Brian D. Stiens	Phil Christofanelli	Tim Hammack
St. Charles	7,526	12,859	528
TOTAL	7,526	12,859	528

District 106	Democratic	Republican
	Michael J Dorwart	Chrissy Sommer
St. Charles	7,281	10,447
TOTAL	7,281	10,447

District 107	Democratic	Republican
	Curtis Wylde	Nick Schroer
St. Charles	6,826	12,200
TOTAL	6,826	12,200

District 108	Democratic	Republican
	Ed Shew	Justin Hill
St. Charles	6,663	14,271
TOTAL	6,663	14,271

District 109	Republican	Green
	Paul Curtman	Ellen J Skiljan
Franklin	14,164	3,301
TOTAL	14,164	3,301

District 110	Republican	Write-in
	Kirk Mathews	Tim Nagy
Franklin	2,801	0
St. Louis	12,823	35
TOTAL	15,624	35

District 111	Democratic	Republican	Independent
	Del Viehland	Shane Roden	Jon Schuessler
Jefferson	5,020	10,699	1,510
TOTAL	5,020	10,699	1,510

District 112	Democratic	Republican
	Robert Butler	Rob Vescovo
Jefferson	7,278	10,754
TOTAL	7,278	10,754

District 113	Democratic	Republican
	Karen Settlemoir-Berg	Dan Shaul
Jefferson	6,995	9,598
TOTAL	6,995	9,598

District 114	Republican	
	Becky Ruth	
Jefferson	14,639	
TOTAL	14,639	

District 115	Democratic	Republican	Libertarian
	Barbara Stocker	Elaine Freeman Gannon	Charles D. Bigelow
Jefferson	2,443	6,444	409
St. Francois Ste. Genevieve	1,196	3,010	180
	333	656	57
TOTAL	3,972	10,110	646

District 116	Republican	
	Kevin Engler	
Perry	2,330	
St. Francois	5,590	
Ste. Genevieve	5,918	
TOTAL	13,838	

District 117	Democratic	Republican
	Travis Barnes	Mike Henderson
St. Francois	5,567	7,302
TOTAL	5,567	7,302

District 118	Democratic	
	Ben Harris	
Jefferson	8,164	
Washington	3,955	
TOTAL	12,119	

District 119	Republican
	Nate Tate
Franklin	12,950
Washington	495
TOTAL	13,445

District 120	Republican
	Jason Chipman
Crawford	8,374
Phelps	5,254
TOTAL	13,628

District 121	Republican
	Keith Frederick
Phelps	7,690
Pulaski	3,879
TOTAL	11,569

District 122	Republican
	Steve Lynch
Pulaski	7,347
TOTAL	7,347

District 123	Republican
	Diane Franklin
Camden	9,753
Laclede	6,194
TOTAL	15,947

District 124	Republican
	Rocky Miller
Camden	9,689
Miller	6,140
TOTAL	15,829

District 125	Republican
	Warren D. Love
Benton	4,539
Cedar	2,420
Hickory	3,977
St. Clair	3,965
TOTAL	14,901

District 126	Republican
	Patricia Pike
Bates	6,188
Vernon	7,836
TOTAL	14,024

District 127	Republican	Independent
	Mike Kelley	George R. Parsons
Barton	5,114	747
Cedar	543	120
Dade	3,299	561
Jasper	5,690	996
Polk	0	0
TOTAL	14,646	2,424

District 128	Republican	Independent
	Mike Stephens	Janet Sheffield
Cedar	2,304	396
Polk	11,500	1,953
TOTAL	13,804	2,349

District 129	Republican	Independent
	Sandy Crawford	Charles Matranga
Dallas	6,375	872
Laclede	7,885	970
TOTAL	14,260	1,842

District 130	Democratic	Republican
	Ella Jane Goeppinger	Jeff Messenger
Greene	3,762	14,247
TOTAL	3,762	14,247

District 131	Democratic	Republican	Libertarian
	Nate Branscom	Sonya Murray Anderson	Arthur Hodge Sr.
Greene	4,148	10,267	735
TOTAL	4,148	10,267	735

District 132	Democratic	Republican	Libertarian
	Crystal Quade	Thomas Quinn	Chris Burros
Greene	5,215	4,243	521
TOTAL	5,215	4,243	521

District 133	Democratic	Republican
	Jim Clemmons	Curtis D. Trent
Greene	5,741	12,368
TOTAL	5,741	12,368

District 134	Democratic	Republican	Libertarian
	Angela Dowler Pryor	Elijah Haahr	Daniel A Romine
Greene	6,313	9,901	741
TOTAL	6,313	9,901	741

District 135	Democratic	Republican	Libertarian
	Randy Alberhasky	Steve Helms	David Carr
Greene	7,177	8,187	887
TOTAL	7,177	8,187	887

District 136	Democratic	Republican
	Jeff Munzinger	Kevin Austin
Greene	8,214	13,581
TOTAL	8,214	13,581

District 137	Republican
	Lyndall Fraker
Greene	9,503
Webster	9,038
TOTAL	18,541

District 138	Republican
	Don Phillips
Christian	1,865
Stone	14,254
Taney	569
TOTAL	16,688

District 139	Republican
	Jered Taylor
Christian	16,991
TOTAL	16,991

District 140	Democratic	Republican	Green
	Jim Billedo	Lynn Morris	Robert Debbaut
Christian	4,175	14,371	413
TOTAL	4,175	14,371	413

District 141	Republican
	Hannah Kelly
Webster	5,640
Wright	6,910
TOTAL	12,550

District 142	Democratic	Republican
	Bobby Johnston, Jr.	Robert Ross
Howell	255	1,196
Phelps	229	716
Pulaski	191	610
Texas	1,894	8,786
TOTAL	2,569	11,308

District 143	Republican
	Jeffrey Pogue
Dent	5,863
Oregon	3,801
Reynolds	287
Shannon	3,057
TOTAL	13,008

District 144	Republican
	Paul Fitzwater
Iron	3,753
Reynolds	2,266
Washington	3,177
Wayne	3,796
TOTAL	12,992

District 145	Democratic	Republican	Constitution
	Ronald G. Pember	Rick Francis	Victoria (Tori) Proffer
Bollinger	827	4,522	154
Madison	1,177	3,743	250
Perry	869	4,508	199
TOTAL	2,873	12,773	603

District 146	Republican
	Donna Lichtenegger
Cape Girardeau	18,530
TOTAL	18,530

District 147	Republican	Libertarian
	Kathy Swan	Greg Tlapek
Cape Girardeau	10,575	3,782
TOTAL	10,575	3,782

District 148	Republican
	Holly Rehder
Mississippi	2,551
Scott	10,654
TOTAL	13,205

District 149	Democratic	Republican
	Brantley Atchley	Don Rone
Mississippi	727	1,154
New Madrid	2,843	4,341
Pemiscot	899	1,124
Scott	1,119	850
TOTAL	5,588	7,469

2016 General Election Results

District 150	Democratic	Republican
	Lena Samford	Andrew McDaniel
Dunklin	2,337	5,226
Pemiscot	1,354	2,466
TOTAL	3,691	7,692

District 157	Republican	Independent
	Mike Moon	Stephanie Davis
Lawrence	11,632	4,050
TOTAL	11,632	4,050

District 151	Republican
	Tila Rowland Hubrecht
Scott Stoddard	2,335
	11,655
TOTAL	13,990

District 158	Republican
	Scott Fitzpatrick
Barry Lawrence	13,239
Stone	434
	105
TOTAL	13,778

District 152	Republican
	Todd Richardson
Butler	9,807
Dunklin	2,301
TOTAL	12,108

District 159	Republican
	Bill Lant
McDonald	7,290
Newton	5,209
TOTAL	12,499

District 153	Democratic	Republican
	Matt Michel	Steve Cookson
Butler	1,168	5,007
Carter	787	1,975
Ripley	1,683	3,692
Wayne	282	1,007
TOTAL	3,920	11,681

District 160	Republican
	Bill Reiboldt
Newton	15,228
TOTAL	15,228

District 154	Republican	Independent
	Shawn Rhoads	Terry Hampton
Howell	11,563	3,868
TOTAL	11,563	3,868

District 161	Republican
	William (Bill) White
Jasper	8,953
Newton	3,339
TOTAL	12,292

District 155	Republican
	Lyle Rowland
Douglas	5,641
Ozark	3,799
Taney	5,280
TOTAL	14,720

District 162	Republican
	Charlie Davis
Jasper	13,941
Newton	27
TOTAL	13,968

District 156	Republican
	Jeff Justus
Taney	14,635
TOTAL	14,635

District 163	Republican
	Cody Smith
Jasper	13,502
TOTAL	13,502

Supreme Court (Nonpartisan)—General election: November 8, 2016

	Richard B. Teitelman			Richard B. Teitelman	
	YES	NO		YES	NO
Adair	5,781	3,095	Macon	4,372	2,371
Andrew	5,774	2,462	Madison	2,765	1,874
Atchison	1,722	657	Maries	2,567	1,489
Audrain	6,095	2,829	Marion	8,195	3,188
Barry	9,101	4,125	McDonald	4,420	2,874
Barton	3,291	1,982	Mercer	869	590
Bates	4,214	2,920	Miller	6,754	3,198
Benton	5,719	2,987	Mississippi	3,033	1,577
Bollinger	3,220	1,758	Moniteau	4,007	1,970
Boone	45,564	18,475	Monroe	2,506	1,099
Buchanan	22,870	9,282	Montgomery	2,954	1,796
Butler	9,242	5,939	Morgan	5,084	2,700
Caldwell	2,421	1,512	New Madrid	4,145	2,276
Callaway	11,383	5,769	Newton	15,085	9,200
Camden	13,186	6,589	Nodaway	5,799	2,737
Cape Girardeau	22,269	10,642	Oregon	2,551	1,335
Carroll	2,532	1,440	Osage	3,771	2,613
Carter	1,335	1,034	Ozark	2,590	1,256
Cass	29,028	17,081	Pemiscot	3,133	1,880
Cedar	3,523	1,951	Perry	4,984	2,159
Chariton	2,273	1,239	Pettis	11,213	5,264
Christian	26,340	10,551	Phelps	10,972	5,412
Clark	1,928	960	Pike	4,023	2,479
Clay	60,620	37,254	Platte	29,031	14,599
Clinton	5,677	3,683	Polk	8,314	4,254
Cole	23,915	10,122	Pulaski	9,001	3,212
Cooper	4,907	2,297	Putnam	1,383	632
Crawford	4,865	3,922	Ralls	3,144	1,446
Dade	2,471	1,043	Randolph	6,485	3,107
Dallas	4,524	2,214	Ray	6,082	3,665
Daviess	2,134	1,248	Reynolds	1,577	874
De Kalb	2,599	1,630	Ripley	2,878	1,907
Dent	3,487	2,382	Saline	5,641	2,815
Douglas	3,838	1,865	Schuyler	982	659
Dunklin	6,509	2,772	Scotland	1,102	532
Franklin	27,669	16,413	Scott	10,315	4,978
Gasconade	3,832	2,464	Shannon	2,001	1,355
Gentry	1,856	863	Shelby	1,844	964
Greene	81,275	32,193	St. Charles	106,295	62,197
Grundy	2,509	1,545	St. Clair	2,586	1,642
Harrison	2,071	1,231	St. Francois	13,143	8,242
Henry	5,269	3,547	St. Louis	245,881	183,039
Hickory	2,810	1,444	St. Louis City	72,628	39,942
Holt	1,429	669	Ste. Genevieve	4,215	2,775
Howard	2,994	1,173	Stoddard	7,468	4,558
Howell	10,568	4,995	Stone	10,162	4,442
Iron	2,398	1,395	Sullivan	1,347	877
Jackson	89,854	59,109	Taney	14,030	6,156
Jasper	29,156	14,982	Texas	5,866	3,891
Jefferson	54,224	38,462	Vernon	4,867	2,864
Johnson	12,891	6,173	Warren	8,117	5,775
Kansas City	79,922	30,358	Washington	4,613	3,367
Knox	965	565	Wayne	3,137	1,833
Laclede	10,069	4,646	Webster	10,386	4,591
Lafayette	9,008	5,608	Worth	554	416
Lawrence	10,510	4,390	Wright	4,223	2,764
Lewis	2,871	1,019	TOTAL	1,553,542	877,126
Lincoln	13,029	8,613			
Linn	3,289	1,779			
Livingston	3,627	2,072			

Court of Appeals (Nonpartisan)—November 8, 2016

Eastern District	Philip M. Hess		Eastern District	James M. Dowd	
	YES	NO		YES	NO
Audrain	6,160	2,692	Audrain	6,161	2,680
Cape Girardeau	22,203	10,098	Cape Girardeau	22,122	10,086
Clark	1,919	923	Clark	1,861	936
Franklin	27,368	16,094	Franklin	27,617	15,826
Gasconade	3,832	2,452	Gasconade	3,650	2,233
Jefferson	54,524	37,635	Jefferson	53,930	37,644
Knox	975	532	Knox	968	541
Lewis	2,905	946	Lewis	2,858	985
Lincoln	12,918	8,478	Lincoln	12,989	8,397
Madison	2,729	1,849	Madison	2,761	1,802
Marion	8,312	3,013	Marion	8,139	2,961
Monroe	2,517	1,047	Monroe	2,511	1,037
Montgomery	2,929	1,802	Montgomery	2,954	1,790
Osage	3,772	2,605	Osage	3,603	2,456
Perry	4,949	2,093	Perry	4,937	2,104
Pike	4,093	2,420	Pike	4,013	2,304
Ralls	3,134	1,371	Ralls	3,071	1,371
Scotland	1,112	511	Scotland	1,055	486
Shelby	1,892	897	Shelby	1,876	907
St. Charles	105,452	61,381	St. Charles	106,566	60,695
St. Francois	13,139	8,032	St. Francois	13,116	7,995
St. Louis	241,207	182,771	St. Louis	247,102	176,301
St. Louis City	70,920	40,747	St. Louis City	74,145	38,505
Ste. Genevieve	4,200	2,688	Ste. Genevieve	4,121	2,687
Warren	8,296	5,560	Warren	7,998	5,220
Washington	4,620	3,268	Washington	4,524	3,279
TOTAL	616,077	401,905	TOTAL	624,648	391,228

Circuit Judges (Partisan)—General election: November 8, 2016

Circuit 1	Democratic
	Gary Dial
Clark	2,626
Schuyler	1,469
Scotland	1,628
TOTAL	5,723

Circuit 5 Division 2	Democratic	Republican
	Gary L. Myers	David Bolander
Andrew	2,859	5,934
Buchanan	15,336	19,400
TOTAL	18,195	25,334

Circuit 11 Division 2	Republican
	Deborah Alessi
St. Charles	155,377
TOTAL	155,377

Circuit 13 Division 2	Democratic
	Jeff Harris
Boone	56,036
Callaway	13,626
TOTAL	69,662

Circuit 17 Division 2	Republican
	Mike Wagner
Cass	43,633
Johnson	18,302
TOTAL	61,935

Circuit 20 Division 2	Democratic	Republican
	David L. Hoven	Ike Lamke
Franklin	19,598	29,381
Gasconade	2,118	5,028
Osage	1,480	5,279
TOTAL	23,196	39,688

Circuit 23 Division 3	Democratic	Republican
	Nathan B. Stewart	Dianna Bartels
Jefferson	44,830	55,350
TOTAL	44,830	55,350

Circuit 23 Division 5	Democratic	Republican
	Patricia Ann (Pat) Riehl	Vic Melenbrink
Jefferson	44,581	55,112
TOTAL	44,581	55,112

Circuit 24 Division 2	Democratic
	Wendy Lynn Wexler Horn
Madison	3,949
St. Francois	18,757
Ste. Genevieve	5,907
Washington	6,583
TOTAL	35,196

Circuit 25 Division 2	Republican
	John Beger
Maries	3,844
Phelps	16,097
Pulaski	11,392
Texas	9,518
TOTAL	40,851

Circuit 26 Division 2	Republican
	Kenny Hayden
Camden	18,688
Laclede	14,301
Miller	9,518
Moniteau	5,734
Morgan	7,452
TOTAL	55,693

Circuit 29 Division 2	Republican
	Dean G. Dankelson
Jasper	41,693
TOTAL	41,693

Circuit 38 Division 2	Republican
	Jennifer Growcock
Christian	36,271
TOTAL	36,271

Circuit 46	Republican
	Tony W. Williams
Taney	19,862
TOTAL	19,862

Circuit Judges (Nonpartisan)—General election: November 8, 2016

Circuit 6 Division 1	Thomas C Fincham	
	YES	NO
Platte	29,268	14,246
TOTAL	29,268	14,246

Circuit 7 Division 1	Shane T. Alexander	
	YES	NO
Clay	62,379	34,609
TOTAL	62,379	34,609

Circuit 7 Division 3	K. Elizabeth Davis	
	YES	NO
Clay	60,876	35,967
TOTAL	60,876	35,967

Circuit 16 Division 1	Sandra C Midkiff	
	YES	NO
Jackson	91,283	56,462
Kansas City	83,641	28,595
TOTAL	174,924	85,057

Circuit 16 Division 3	David M. Byrn	
	YES	NO
Jackson	91,456	55,161
Kansas City	78,982	30,797
TOTAL	170,438	85,958

Circuit 16 Division 6	J. Dale Youngs	
	YES	NO
Jackson	87,264	58,760
Kansas City	79,582	30,646
TOTAL	166,846	89,406

Circuit 16 Division 7	S. Margene Burnett	
	YES	NO
Jackson	89,603	56,443
Kansas City	82,373	28,105
TOTAL	171,976	84,548

Circuit 16 Division 8	Bryan E. Round	
	YES	NO
Jackson	86,996	58,539
Kansas City	79,675	30,752
TOTAL	166,671	89,291

Circuit 16 Division 9	Joel P. Fahnestock	
	YES	NO
Jackson	89,790	55,829
Kansas City	79,755	30,641
TOTAL	169,545	86,470

Circuit 16 Division 11	W. Brent Powell	
	YES	NO
Jackson	91,781	54,086
Kansas City	81,077	29,140
TOTAL	172,858	83,226

Circuit 16 Division 12	Jennifer M. Phillips	
	YES	NO
Jackson	90,786	54,405
Kansas City	82,825	26,819
TOTAL	173,611	81,224

Circuit 21 Division 3	Sandra Farragut-Hemphill	
	YES	NO
St. Louis	255,518	167,298
TOTAL	255,518	167,298

Circuit 21 Division 7	Carolyn C Whittington	
	YES	NO
St. Louis	255,851	162,567
TOTAL	255,851	162,567

Circuit 21 Division 11	Ellen Levy Siwak	
	YES	NO
St. Louis	248,804	170,699
TOTAL	248,804	170,699

Circuit 21 Division 13	Barbara W. Wallace	
	YES	NO
St. Louis	257,907	160,188
TOTAL	257,907	160,188

Circuit 21 Division 19	Gloria Clark Reno	
	YES	NO
St. Louis	245,870	169,906
TOTAL	245,870	169,906

Circuit 22 Division 1	Bryan L. Hettenbach	
	YES	NO
St. Louis City	68,015	38,933
TOTAL	68,015	38,933

Circuit 22 Division 5	Mark H. Neill	
	YES	NO
St. Louis City	68,939	37,804
TOTAL	68,939	37,804

Missouri Roster

Circuit 22 Division 6	James Edward Sullivan	
	YES	NO
St. Louis City	69,760	36,578
TOTAL	69,760	36,578

Circuit 22 Division 11	Philip D. Heagney	
	YES	NO
St. Louis City	67,288	38,963
TOTAL	67,288	38,963

Circuit 22 Division 12	Dennis M. Schaumann	
	YES	NO
St. Louis City	66,831	38,970
TOTAL	66,831	38,970

Circuit 22 Division 15	Christopher E. McGraugh	
	YES	NO
St. Louis City	67,249	38,454
TOTAL	67,249	38,454

Circuit 22 Division 16	Michael K. Mullen	
	YES	NO
St. Louis City	69,262	37,020
TOTAL	69,262	37,020

Circuit 22 Division 17	David C. Mason	
	YES	NO
St. Louis City	67,956	38,264
TOTAL	67,956	38,264

Circuit 22 Division 22	Thomas J. Frawley	
	YES	NO
St. Louis City	65,347	40,881
TOTAL	65,347	40,881

Circuit 22 Division 30	Robin Ransom Vannoy	
	YES	NO
St. Louis City	70,130	35,879
TOTAL	70,130	35,879

Circuit 31 Division 3	Jason Brown	
	YES	NO
Greene	84,451	28,814
TOTAL	84,451	28,814

Associate Circuit Judges (Nonpartisan)—General election: November 8, 2016

Circuit 6 Division 3	Abe (Quint) Shafer	
	YES	NO
Platte	30,156	13,523
TOTAL	30,156	13,523

Circuit 6 Division 4	W. Ann Hansbrough	
	YES	NO
Platte	30,182	13,328
TOTAL	30,182	13,328

Circuit 6 Division 5	Dennis C. Eckold	
	YES	NO
Platte	29,697	13,763
TOTAL	29,697	13,763

Circuit 7 Division 7	Louis Angles	
	YES	NO
Clay	61,256	35,551
TOTAL	61,256	35,551

Circuit 16 Division 26	Jalilah Otto	
	YES	NO
Jackson	85,336	59,796
Kansas City	81,132	29,256
TOTAL	166,468	89,052

Circuit 16 Division 28	Jeffrey C. Keal	
	YES	NO
Jackson	87,069	56,759
Kansas City	79,492	29,827
TOTAL	166,561	86,586

Circuit 16 Division 29	Janette Kay Rodecap	
	YES	NO
Jackson	87,927	55,847
Kansas City	82,019	27,717
TOTAL	169,946	83,564

Circuit 16 Division 32	Robert L. Trout	
	YES	NO
Jackson	90,520	53,608
Kansas City	79,755	29,786
TOTAL	170,275	83,394

Circuit 21 Division 32	Mary Bruntrager Schroeder	
	YES	NO
St. Louis	236,576	182,655
TOTAL	236,576	182,655

Circuit 21 Division 34	Dale W. Hood	
	YES	NO
St. Louis	171,897	252,827
TOTAL	171,897	252,827

Circuit 21 Division 35	John N. Borbonus	
	YES	NO
St. Louis	235,687	180,347
TOTAL	235,687	180,347

Circuit 21 Division 37	John R. Essner	
	YES	NO
St. Louis	239,179	176,496
TOTAL	239,179	176,496

Circuit 21 Division 42	Robert M. Heggie	
	YES	NO
St. Louis	239,646	176,644
TOTAL	239,646	176,644

Circuit 22 Division 14	Thomas C. Clark, II	
	YES	NO
St. Louis City	69,263	36,512
TOTAL	69,263	36,512

Circuit 22 Division 24	Nicole Colbert-Botchway	
	YES	NO
St. Louis City	71,463	34,579
TOTAL	71,463	34,579

Circuit 22 Division 26	Calea Stovall-Reid	
	YES	NO
St. Louis City	71,396	34,928
TOTAL	71,396	34,928

Circuit 31 Division 23	Andy Hosmer	
	YES	NO
Greene	84,195	29,767
TOTAL	84,195	29,767

Circuit 31 Division 26	Ron Carrier	
	YES	NO
Greene	84,085	29,554
TOTAL	84,085	29,554

Constitutional Amendment 1—General election: November 8, 2016

	YES	NO		YES	NO
Adair	8,109	1,943	Madison	3,639	1,546
Andrew	7,350	1,670	Maries	3,356	1,105
Atchison	2,230	423	Marion	10,201	2,438
Audrain	7,654	2,139	McDonald	6,115	1,921
Barry	11,245	3,140	Mercer	1,131	508
Barton	4,232	1,528	Miller	8,248	2,864
Bates	6,038	1,821	Mississippi	3,443	1,400
Benton	7,188	2,176	Moniteau	4,698	1,892
Bollinger	4,108	1,409	Monroe	3,102	941
Boone	67,760	12,987	Montgomery	4,146	1,172
Buchanan	28,740	6,374	Morgan	6,593	2,037
Butler	11,486	4,887	New Madrid	5,419	1,606
Caldwell	3,286	971	Newton	21,001	5,290
Callaway	14,946	4,010	Nodaway	7,621	1,706
Camden	17,737	4,385	Oregon	3,035	1,400
Cape Girardeau	29,276	6,922	Osage	5,166	1,793
Carroll	3,352	926	Ozark	3,246	1,116
Carter	1,822	858	Pemiscot	3,758	1,389
Cass	40,566	9,695	Perry	7,201	1,253
Cedar	4,501	1,606	Pettis	14,422	3,349
Chariton	2,755	1,135	Phelps	14,462	3,820
Christian	32,976	7,859	Pike	5,532	1,739
Clark	2,519	706	Platte	39,606	8,945
Clay	88,263	20,130	Polk	9,818	2,738
Clinton	7,970	2,123	Pulaski	10,750	2,455
Cole	30,314	6,785	Putnam	1,654	593
Cooper	6,230	1,588	Ralls	3,926	1,146
Crawford	6,825	2,877	Randolph	7,953	2,271
Dade	2,832	1,053	Ray	8,502	2,171
Dallas	5,556	1,762	Reynolds	1,628	1,265
Daviess	2,864	810	Ripley	3,867	1,432
De Kalb	3,550	979	Saline	7,291	1,761
Dent	4,413	2,198	Schuyler	1,347	518
Douglas	4,700	1,795	Scotland	1,482	400
Dunklin	7,736	2,372	Scott	13,133	3,658
Franklin	40,580	8,645	Shannon	2,055	1,696
Gasconade	5,592	1,680	Shelby	2,329	820
Gentry	2,320	665	St. Charles	163,421	33,773
Greene	104,328	21,244	St. Clair	3,373	1,200
Grundy	3,164	1,222	St. Francois	19,312	4,741
Harrison	2,813	790	St. Louis	412,440	90,155
Henry	7,353	2,343	St. Louis City	98,771	25,747
Hickory	3,510	1,097	Ste. Genevieve	6,634	1,488
Holt	1,830	472	Stoddard	9,290	3,506
Howard	3,625	1,123	Stone	13,272	2,926
Howell	12,464	4,564	Sullivan	1,633	799
Iron	2,909	1,229	Taney	18,461	4,153
Jackson	135,184	33,193	Texas	7,141	3,501
Jasper	38,537	9,253	Vernon	5,900	2,405
Jefferson	86,583	17,418	Warren	12,500	2,970
Johnson	17,189	3,758	Washington	6,645	2,290
Kansas City	90,736	34,716	Wayne	3,617	1,856
Knox	1,355	467	Webster	12,659	3,852
Laclede	11,920	3,869	Worth	782	238
Lafayette	12,792	2,883	Wright	5,547	2,251
Lawrence	12,844	3,552	TOTAL	2,187,773	551,117
Lewis	3,456	920			
Lincoln	19,117	5,057			
Linn	3,881	1,537			
Livingston	4,811	1,413			
Macon	5,477	1,960			

For ballot language, see page 231

Constitutional Amendment 2—General election: November 8, 2016

	YES	NO		YES	NO
Adair	6,776	3,131	Madison	3,430	1,683
Andrew	5,967	2,902	Maries	2,856	1,537
Atchison	1,779	827	Marion	8,320	4,184
Audrain	6,559	3,101	McDonald	5,118	2,669
Barry	9,396	4,772	Mercer	1,038	568
Barton	3,263	2,426	Miller	7,390	3,581
Bates	4,935	2,798	Mississippi	3,079	1,694
Benton	6,475	2,742	Moniteau	4,047	2,461
Bollinger	3,522	1,920	Monroe	2,687	1,274
Boone	55,824	23,119	Montgomery	3,449	1,757
Buchanan	23,875	10,795	Morgan	5,804	2,702
Butler	10,449	5,748	New Madrid	4,683	2,264
Caldwell	2,773	1,450	Newton	16,516	9,217
Callaway	12,776	5,831	Nodaway	5,947	3,127
Camden	16,050	5,811	Oregon	2,839	1,487
Cape Girardeau	25,963	9,873	Osage	4,451	2,388
Carroll	2,695	1,455	Ozark	2,985	1,300
Carter	1,638	982	Pemiscot	3,377	2,037
Cass	34,472	15,110	Perry	5,847	2,292
Cedar	4,044	1,986	Pettis	12,400	5,105
Chariton	2,483	1,348	Phelps	12,533	5,509
Christian	27,570	12,775	Pike	4,505	2,601
Clark	2,081	1,069	Platte	34,437	13,459
Clay	79,868	27,000	Polk	8,781	4,646
Clinton	6,860	3,103	Pulaski	9,046	4,040
Cole	26,042	10,586	Putnam	1,489	720
Cooper	5,110	2,601	Ralls	3,516	1,527
Crawford	5,868	3,649	Randolph	6,648	3,470
Dade	2,388	1,437	Ray	7,066	3,387
Dallas	4,785	2,407	Reynolds	1,731	1,094
Daviess	2,525	1,107	Ripley	3,351	1,838
De Kalb	2,861	1,599	Saline	5,866	3,038
Dent	4,201	2,322	Schuyler	1,219	610
Douglas	4,392	1,993	Scotland	1,169	690
Dunklin	6,512	3,456	Scott	11,230	5,349
Franklin	33,704	14,769	Shannon	2,259	1,444
Gasconade	4,795	2,241	Shelby	2,002	1,114
Gentry	1,849	1,087	St. Charles	142,000	52,163
Greene	85,307	39,941	St. Clair	2,964	1,557
Grundy	2,767	1,512	St. Francois	16,728	6,970
Harrison	2,161	1,363	St. Louis	363,812	134,897
Henry	6,262	3,286	St. Louis City	90,947	34,691
Hickory	3,114	1,416	Ste. Genevieve	5,844	2,118
Holt	1,474	771	Stoddard	8,605	4,085
Howard	2,970	1,693	Stone	11,687	4,306
Howell	11,293	5,491	Sullivan	1,561	827
Iron	2,709	1,375	Taney	16,003	6,405
Jackson	124,323	42,427	Texas	6,943	3,598
Jasper	29,967	17,128	Vernon	5,231	2,988
Jefferson	72,929	29,712	Warren	10,270	4,951
Johnson	14,440	6,230	Washington	5,426	3,365
Kansas City	78,682	45,786	Wayne	3,394	2,005
Knox	1,045	717	Webster	10,858	5,359
Laclede	9,797	5,812	Worth	641	364
Lafayette	10,467	4,866	Wright	4,885	2,756
Lawrence	10,631	5,526	TOTAL	1,894,870	814,016
Lewis	2,723	1,580			
Lincoln	16,118	7,776			
Linn	3,377	1,958			
Livingston	3,947	2,134			
Macon	4,332	2,920			

For ballot language, see page 231

Constitutional Amendment 3—General election: November 8, 2016

	YES	NO		YES	NO
Adair	4,007	6,073	Madison	1,602	3,636
Andrew	3,275	5,765	Maries	1,513	2,922
Atchison	1,083	1,577	Marion	4,555	8,202
Audrain	3,749	6,128	McDonald	2,937	4,992
Barry	4,960	9,506	Mercer	516	1,133
Barton	1,819	3,974	Miller	3,566	7,686
Bates	2,317	5,604	Mississippi	1,681	3,235
Benton	3,145	6,267	Moniteau	1,946	4,738
Bollinger	1,634	3,914	Monroe	1,322	2,723
Boone	34,174	47,678	Montgomery	1,727	3,603
Buchanan	13,792	21,476	Morgan	3,013	5,707
Butler	5,698	10,830	New Madrid	2,608	4,466
Caldwell	1,381	2,908	Newton	9,803	16,271
Callaway	6,823	12,144	Nodaway	3,366	5,942
Camden	7,961	14,336	Oregon	1,580	2,894
Cape Girardeau	14,677	21,841	Osage	2,383	4,589
Carroll	1,406	2,851	Ozark	1,337	3,056
Carter	807	1,873	Pemiscot	2,445	3,126
Cass	20,593	30,076	Perry	3,370	5,070
Cedar	2,107	4,065	Pettis	6,646	11,208
Chariton	1,283	2,625	Phelps	6,839	11,540
Christian	16,024	24,960	Pike	2,308	4,993
Clark	1,139	2,112	Platte	22,412	26,338
Clay	47,824	61,186	Polk	4,591	9,098
Clinton	3,422	6,720	Pulaski	5,134	8,146
Cole	14,226	23,010	Putnam	805	1,450
Cooper	2,951	4,954	Ralls	1,708	3,450
Crawford	2,834	6,880	Randolph	3,633	6,651
Dade	1,144	2,763	Ray	3,534	7,209
Dallas	2,133	5,218	Reynolds	844	2,094
Daviess	1,033	2,661	Ripley	1,670	3,636
De Kalb	1,325	3,188	Saline	3,351	5,788
Dent	1,744	4,918	Schuyler	635	1,233
Douglas	1,874	4,672	Scotland	719	1,188
Dunklin	3,853	6,322	Scott	5,864	11,005
Franklin	18,067	31,596	Shannon	994	2,795
Gasconade	2,308	4,955	Shelby	1,035	2,126
Gentry	945	2,048	St. Charles	88,956	110,566
Greene	51,079	77,445	St. Clair	1,350	3,264
Grundy	1,364	2,993	St. Francois	8,580	15,774
Harrison	1,069	2,534	St. Louis	244,252	265,461
Henry	3,428	6,329	St. Louis City	58,022	70,615
Hickory	1,330	3,320	Ste. Genevieve	2,918	5,318
Holt	804	1,487	Stoddard	3,626	9,302
Howard	1,369	3,400	Stone	6,177	10,145
Howell	5,668	11,495	Sullivan	770	1,673
Iron	1,269	2,927	Taney	9,533	13,351
Jackson	71,834	98,451	Texas	3,086	7,605
Jasper	18,196	29,567	Vernon	2,801	5,585
Jefferson	40,071	65,138	Warren	5,564	10,029
Johnson	8,208	12,885	Washington	2,489	6,608
Kansas City	51,044	75,793	Wayne	1,687	3,854
Knox	600	1,196	Webster	5,273	11,258
Laclede	5,019	10,919	Worth	329	700
Lafayette	5,351	10,347	Wright	2,242	5,649
Lawrence	5,525	10,942	TOTAL	1,120,389	1,649,723
Lewis	1,502	2,866			
Lincoln	8,166	16,447			
Linn	1,683	3,788			
Livingston	2,205	4,055			
Macon	2,421	5,029			

For ballot language, see page 231

Constitutional Amendment 4—General election: November 8, 2016

	YES	NO		YES	NO
Adair	5,102	4,648	Madison	3,416	1,745
Andrew	5,883	3,012	Maries	2,638	1,732
Atchison	1,560	1,028	Marion	8,080	4,394
Audrain	6,140	3,497	McDonald	4,613	3,153
Bary	8,826	5,352	Mercer	899	671
Barton	3,610	2,071	Miller	7,375	3,652
Bates	4,630	3,038	Mississippi	2,807	2,022
Benton	6,511	2,783	Moniteau	3,742	2,784
Bollinger	3,743	1,700	Monroe	2,860	1,136
Boone	36,880	40,155	Montgomery	3,297	1,927
Buchanan	21,279	13,115	Morgan	5,632	2,902
Butler	10,884	5,413	New Madrid	4,025	2,854
Caldwell	2,621	1,550	Newton	17,377	8,525
Callaway	10,518	8,030	Nodaway	5,282	3,836
Camden	14,687	7,158	Oregon	2,441	1,824
Cape Girardeau	23,584	12,212	Osage	4,017	2,800
Carroll	2,441	1,738	Ozark	2,542	1,685
Carter	1,540	1,066	Pemiscot	2,781	2,626
Cass	27,876	21,631	Perry	5,959	2,388
Cedar	3,742	2,277	Pettis	12,190	5,472
Chariton	2,463	1,370	Phelps	10,882	7,097
Christian	25,469	14,475	Pike	4,100	3,030
Clark	1,789	1,362	Platte	25,811	21,646
Clay	57,219	48,111	Polk	8,409	5,038
Clinton	5,891	3,976	Pulaski	7,632	5,321
Cole	21,230	15,021	Putnam	1,308	914
Cooper	5,064	2,692	Ralls	3,290	1,755
Crawford	5,816	3,731	Randolph	6,150	3,909
Dade	2,499	1,301	Ray	6,059	4,342
Dallas	4,785	2,388	Reynolds	1,683	1,148
Daviess	2,189	1,358	Ripley	3,253	1,920
De Kalb	2,777	1,628	Saline	6,096	2,949
Dent	4,150	2,342	Schuyler	1,158	678
Douglas	4,035	2,268	Scotland	1,060	782
Dunklin	5,308	4,537	Scott	10,496	5,952
Franklin	30,354	18,315	Shannon	2,043	1,615
Gasconade	4,572	2,521	Shelby	2,190	939
Gentry	1,772	1,143	St. Charles	111,139	81,611
Greene	72,242	53,236	St. Clair	2,855	1,662
Grundy	2,360	1,920	St. Francois	14,644	9,261
Harrison	1,821	1,698	St. Louis	258,439	234,784
Henry	6,035	3,585	St. Louis City	51,142	73,020
Hickory	2,854	1,672	Ste. Genevieve	4,923	3,027
Holt	1,419	821	Stoddard	7,740	5,102
Howard	2,662	1,958	Stone	10,844	5,120
Howell	9,976	6,647	Sullivan	1,358	1,037
Iron	2,464	1,600	Taney	14,833	7,505
Jackson	91,100	73,914	Texas	6,643	3,801
Jasper	29,841	17,318	Vernon	5,597	2,676
Jefferson	61,360	41,445	Warren	9,398	5,856
Johnson	12,717	7,917	Washington	5,287	3,604
Kansas City	59,203	63,067	Wayne	3,344	2,031
Knox	1,082	705	Webster	10,075	6,141
Laclede	9,915	5,726	Worth	568	427
Lafayette	9,244	6,145	Wright	5,096	2,625
Lawrence	10,289	5,801	TOTAL	1,533,909	1,158,291
Lewis	2,576	1,698			
Lincoln	15,863	8,150			
Linn	3,366	1,943			
Livingston	3,866	2,247			
Macon	4,697	2,612			

For ballot language, see page 231

Constitutional Amendment 6—General election: November 8, 2016

	YES	NO		YES	NO
Adair	5,886	3,974	Madison	3,609	1,567
Andrew	6,242	2,568	Maries	2,972	1,397
Atchison	1,911	707	Marion	8,632	3,890
Audrain	6,513	3,162	McDonald	5,967	1,827
Barry	10,569	3,706	Mercer	1,099	483
Barton	4,203	1,515	Miller	7,748	3,222
Bates	5,239	2,461	Mississippi	3,332	1,460
Benton	6,676	2,549	Moniteau	4,579	1,928
Bollinger	3,925	1,504	Monroe	2,645	1,303
Boone	42,269	37,489	Montgomery	3,625	1,576
Buchanan	23,789	10,959	Morgan	5,927	2,611
Butler	11,969	4,151	New Madrid	4,871	2,048
Caldwell	2,842	1,363	Newton	18,982	6,844
Callaway	12,591	6,034	Nodaway	5,913	3,191
Camden	16,351	5,600	Oregon	2,838	1,515
Cape Girardeau	26,418	9,553	Osage	4,714	2,090
Carroll	2,970	1,199	Ozark	2,955	1,313
Carter	1,762	837	Pemiscot	3,881	1,542
Cass	36,038	13,859	Perry	5,919	2,268
Cedar	4,398	1,678	Pettis	12,816	4,826
Chariton	2,425	1,371	Phelps	12,491	5,528
Christian	29,689	10,755	Pike	4,698	2,399
Clark	2,073	1,110	Platte	31,778	16,246
Clay	71,259	35,859	Polk	9,633	3,817
Clinton	7,087	2,899	Pulaski	9,547	3,537
Cole	24,253	12,438	Putnam	1,563	639
Cooper	5,289	2,434	Ralls	3,534	1,497
Crawford	6,518	2,986	Randolph	6,988	3,125
Dade	2,705	1,139	Ray	7,175	3,313
Dallas	4,976	2,232	Reynolds	1,769	1,030
Daviess	2,546	1,070	Ripley	3,698	1,507
De Kalb	3,262	1,211	Saline	5,896	3,041
Dent	4,436	2,074	Schuyler	1,216	616
Douglas	4,508	1,831	Scotland	1,175	689
Dunklin	7,026	2,887	Scott	12,238	4,361
Franklin	33,783	15,149	Shannon	2,263	1,456
Gasconade	4,879	2,183	Shelby	1,987	1,084
Gentry	1,939	984	St. Charles	132,919	62,213
Greene	84,225	42,266	St. Clair	3,185	1,339
Grundy	2,813	1,472	St. Francois	16,870	7,038
Harrison	2,405	1,092	St. Louis	268,286	231,091
Henry	6,782	2,824	St. Louis City	44,889	81,678
Hickory	3,125	1,411	Ste. Genevieve	5,266	2,747
Holt	1,615	629	Stoddard	9,392	3,383
Howard	2,899	1,728	Stone	12,408	3,677
Howell	11,711	5,066	Sullivan	1,647	763
Iron	2,633	1,450	Taney	17,262	5,253
Jackson	110,948	56,009	Texas	7,314	3,219
Jasper	34,517	12,753	Vernon	5,698	2,492
Jefferson	72,405	31,132	Warren	10,829	4,350
Johnson	14,386	6,413	Washington	6,110	2,745
Kansas City	48,371	75,674	Wayne	3,577	1,834
Knox	1,109	655	Webster	11,549	4,739
Laclede	11,385	4,264	Worth	686	314
Lafayette	10,577	4,806	Wright	5,487	2,156
Lawrence	11,850	4,370	TOTAL	1,712,274	1,005,234
Lewis	2,861	1,438			
Lincoln	17,683	6,489			
Linn	3,534	1,783			
Livingston	4,151	1,906			
Macon	5,028	2,307			

For ballot language, see page 231

Proposition A—General election: November 8, 2016

	YES	NO		YES	NO
Adair	4,489	5,421	Madison	1,751	3,451
Andrew	3,608	5,395	Maries	1,586	2,814
Atchison	1,137	1,502	Marion	5,251	7,427
Audrain	3,982	5,817	McDonald	2,938	4,919
Bary	5,367	8,949	Mercer	533	1,109
Barton	1,968	3,802	Miller	3,897	7,258
Bates	2,665	5,168	Mississippi	1,716	3,107
Benton	3,439	5,874	Moniteau	2,192	4,376
Bollinger	1,778	3,734	Monroe	1,457	2,570
Boone	36,606	43,107	Montgomery	1,962	3,291
Buchanan	14,717	20,407	Morgan	3,202	5,406
Butler	6,045	10,214	New Madrid	2,669	4,372
Caldwell	1,513	2,733	Newton	10,172	15,736
Callaway	7,334	11,406	Nodaway	3,700	5,468
Camden	8,988	13,081	Oregon	1,596	2,844
Cape Girardeau	16,085	20,055	Osage	2,688	4,174
Carroll	1,673	2,538	Ozark	1,430	2,906
Carter	812	1,828	Pemiscot	2,419	3,043
Cass	22,396	27,743	Perry	3,784	4,516
Cedar	2,258	3,826	Pettis	7,309	10,384
Chariton	1,469	2,410	Phelps	7,555	10,587
Christian	17,576	23,127	Pike	2,790	4,389
Clark	1,241	1,990	Platte	24,083	24,092
Clay	51,934	55,692	Polk	4,936	8,572
Clinton	3,752	6,301	Pulaski	5,441	7,783
Cole	15,636	21,302	Putnam	856	1,369
Cooper	3,089	4,686	Ralls	1,988	3,126
Crawford	3,170	6,426	Randolph	3,829	6,404
Dade	1,328	2,549	Ray	3,920	6,720
Dallas	2,327	4,963	Reynolds	860	2,020
Daviess	1,163	2,515	Ripley	1,726	3,553
De Kalb	1,450	3,071	Saline	3,745	5,240
Dent	1,825	4,806	Schuyler	649	1,204
Douglas	2,101	4,343	Scotland	733	1,152
Dunklin	4,005	6,104	Scott	6,303	10,486
Franklin	21,059	28,239	Shannon	1,066	2,681
Gasconade	2,676	4,438	Shelby	1,217	1,931
Gentry	1,078	1,900	St. Charles	100,988	96,091
Greene	54,221	71,833	St. Clair	1,488	3,103
Grundy	1,462	2,850	St. Francois	9,832	14,285
Harrison	1,155	2,403	St. Louis	266,888	231,076
Henry	3,691	5,978	St. Louis City	60,469	66,030
Hickory	1,427	3,170	Ste. Genevieve	3,624	4,473
Holt	878	1,404	Stoddard	4,554	8,337
Howard	1,540	3,175	Stone	6,688	9,483
Howell	6,103	10,944	Sullivan	842	1,580
Iron	1,382	2,761	Taney	10,200	12,481
Jackson	78,893	88,840	Texas	3,399	7,211
Jasper	18,976	28,393	Vernon	2,996	5,245
Jefferson	45,819	58,429	Warren	6,465	8,875
Johnson	9,165	11,723	Washington	2,749	6,226
Kansas City	52,162	72,101	Wayne	1,717	3,807
Knox	660	1,125	Webster	5,729	10,615
Laclede	5,412	10,374	Worth	335	682
Lafayette	6,526	8,962	Wright	2,465	5,239
Lawrence	6,020	10,330	TOTAL	1,223,251	1,506,644
Lewis	1,638	2,720			
Lincoln	9,781	14,636			
Linn	2,032	3,381			
Livingston	2,433	3,693			
Macon	2,759	4,638			

For ballot language, see page 231

Special election results: November 8, 2016

State Senator District 4

	Democratic	Republican	Libertarian
	Jacob W Hummel	Bryan Young	Michael G. Lewis
St. Louis	10,610	7,159	647
St. Louis City	46,678	13,527	2,372
TOTAL	57,288	20,686	3,019

Circuit Judge Circuit 23 Division 1

	Democratic	Republican
	Joe Rathert	Carl W. (Wes) Yates
Jefferson	47,606	52,567
TOTAL	47,606	52,567

Circuit Judge Circuit 28

	Republican
	David R. Munton
Barton	5,143
Cedar	5,325
Dade	3,294
Vernon	7,527
TOTAL	21,289

Constitutional Amendment No. 1

*Proposed by Article IV, Section 47(c)
Missouri Constitution
(SJR 1, 2005)*

Shall Missouri continue for 10 years the one-tenth of one percent sales/use tax that is used for soil and water conservation and for state parks and historic sites, and resubmit this tax to the voters for approval in 10 years? The measure continues and does not increase the existing sales and use tax of one-tenth of one percent for 10 years. The measure would continue to generate approximately \$90 million annually for soil and water conservation and operation of the state park system.

Constitutional Amendment No. 2

Proposed by Initiative Petition

Shall the Missouri Constitution be amended to:

- establish limits on campaign contributions by individuals or entities to political parties, political committees, or committees to elect candidates for state or judicial office;
- prohibit individuals and entities from intentionally concealing the source of such contributions;
- require corporations or labor organizations to meet certain requirements in order to make such contributions; and
- provide a complaint process and penalties for any violations of this amendment?

It is estimated this proposal will increase state government costs by at least \$118,000 annually and have an unknown change in costs for local governmental entities. Any potential impact to revenues for state and local governmental entities is unknown.

Constitutional Amendment No. 3

Proposed by Initiative Petition

Shall the Missouri Constitution be amended to:

- increase taxes on cigarettes each year through 2020, at which point this additional tax will total 60 cents per pack of 20;
- create a fee paid by cigarette wholesalers of 67 cents per pack of 20 on certain cigarettes, which fee shall increase annually; and
- deposit funds generated by these taxes and fees into a newly established Early Childhood Health and Education Trust Fund?

When cigarette tax increases are fully implemented, estimated additional revenue to state government is \$263 million to \$374 million annually, with limited estimated implementation costs. The revenue will fund only programs and services allowed by the proposal. The fiscal impact to local governmental entities is unknown.

Constitutional Amendment No. 4

Proposed by Initiative Petition

Shall the Missouri Constitution be amended to prohibit a new state or local sales/use or other similar tax on any service or transaction that was not subject to a sales/use or similar tax as of January 1, 2015?

Potential costs to state and local governmental entities are unknown, but could be significant. The proposal's passage would impact governmental entity's ability to revise their tax structures. State and local governments expect no savings from this proposal.

Constitutional Amendment No. 6

*Proposed by the 98th General Assembly
(Second Regular Session)
SS HJR 53*

Shall the Constitution of Missouri be amended to state that voters may be required by law, which may be subject to exception, to verify one's identity, citizenship, and residence by presenting identification that may include valid government-issued photo identification? The proposed amendment will result in no costs or savings because any potential costs would be due to the enactment of a general law allowed by this proposal. If such a general law is enacted, the potential costs to state and local governments is unknown, but could exceed \$2.1 million annually.

Proposition A

Proposed by Initiative Petition

Shall Missouri law be amended to:

- increase taxes on cigarettes in 2017, 2019, and 2021, at which point this additional tax will total 23 cents per pack of 20;
- increase the tax paid by sellers on other tobacco products by 5 percent of manufacturer's invoice price;
- use funds generated by these taxes exclusively to fund transportation infrastructure projects; and
- repeal these taxes if a measure to increase any tax or fee on cigarettes or other tobacco products is certified to appear on any local or statewide ballot?

State government revenue will increase by approximately \$95 million to \$103 million annually when cigarette and tobacco tax increases are fully implemented, with the new revenue earmarked for transportation infrastructure. Local government revenues could decrease approximately \$3 million annually due to decreased cigarette and tobacco sales.

Missouri Voting and Elections

Who registers to vote in Missouri?

Citizens living in Missouri must register in order to vote. Any U.S. citizen 17 years and 6 months of age or older, if a Missouri resident, may register and vote except:

- A person who is adjudged incapacitated.
- A person who is confined under sentence of imprisonment.
- A person who is on probation or parole after conviction of a felony until finally discharged.
- A person who has been convicted of a felony or misdemeanor connected with the right of suffrage. (RSMo 115.133)

How do Missourians register?

Qualified citizens may register in person at the office of their local election authority, by mail, at the driver's license fee office or at participating state agencies. Registration in person is accomplished by filling out registration forms with information on identity, residence and qualifications which are signed and sworn to, then witnessed by the election authority or a designee. (RSMo 115.155)

Registration by mail, at the driver's license fee office or at the participating state agencies requires submission of an application stating qualifications. A verification or rejection of registration is sent by the election authority within seven working days. (RSMo 115.155 and 115.159)

When do Missourians register?

An unregistered citizen may register to vote whenever local election officials' places of business are open, by requesting an application by mail from the election authority, when renewing a Missouri driver's license or when receiving services from a participating state agency. Special registration sites and dates may be utilized prior to major elections.

The deadline for registration is the fourth Wednesday prior to an election. New Missouri residents may register immediately. (RSMo 115.135)

When do Missourians vote?

In addition to certain special and emergency dates, there are six official election dates in Missouri:

The statutes require that all public elections be held on the general election day, the primary election day, the general municipal election day, the first Tuesday after the first Monday in November, or on another day expressly provided by city or county charter and in

nonprimary years on the first Tuesday after the first Monday in August. (RSMo 115.123.1)

The general election day is the first Tuesday after the first Monday in November in even-numbered years. The primary election day is the first Tuesday after the first Monday in August in even-numbered years. (RSMo 115.121 (1 & 2))

Elections for cities, towns, villages, school boards and special district officers are held the first Tuesday after first Monday in April each year, known as "general municipal election day." (RSMo 115.121.3)

A statewide presidential preference primary shall be held on the second Tuesday after the first Monday in March of each presidential election year. (RSMo 115.755)

Who conducts registration and elections?

Voter registration and the conduct of elections are the responsibilities of boards of election commissioners in the counties of Clay, Jackson, Platte and St. Louis; and in the cities of Kansas City and St. Louis; and of the election authority in St. Charles County. The county clerk serves as the election authority in all other counties of the state.

Special voting provisions

Disabled voters and persons prevented from voting at the polls because of absence or illness may vote absentee. Persons with permanent disabilities may apply for permanent absentee ballot status by making application with the local election authority. (RSMo 115.284) Curbside voting is permitted in Missouri, or voters may be transferred to more accessible precincts. Local election officials should be contacted about absentee federal service balloting or "new resident" ballots for residents who arrive after the registration deadline.

What forms of identification are acceptable?

Option 1: Show your valid Missouri Driver License, Missouri Nondriver License, Passport or Military ID.

Option 2: Show one of the following: Missouri Voter Registration Card, ID issued by Missouri, ID issued by the US Government, ID issued by a Missouri university, college, vocational or technical school, utility bill, bank statement or government check and then sign a statement affirming your identity.

Option 3: If you do not possess any of these forms of identification, but are a registered voter, you may cast a provisional ballot.

More information about the photo voter ID requirement is available online at www.ShowMe2Vote.com. If you do not have an approved form of identification from Option 1

above, the Secretary of State's Office will help you obtain the documents needed for a free photo ID (Missouri Nondriver License). Any questions may be directed to the Show It 2 Vote Hotline at 866-868-3245. (RSMo 115.427)

Electors and political parties

Missourians do not register under party affiliation. Hence, at primary elections, voters may choose which "established party" they vote within. Party nominees—and independent candidates—are then listed on the general election ballot.

There are presently four "established political parties" statewide—the Democratic, Republican, Libertarian and Constitution parties. Persons may seek the nomination of these parties for any elective office from the county level and above. In order to become "established," a party must have received more than two percent of the votes cast statewide for at least one of its candidates. New parties

are formed by petition and may exist on the county, district or state level. They must meet the same standard as any other party to remain "established."

At the time of primary elections, voters select county committee members of established parties in Missouri. Those committee people, thus elected, have certain duties and responsibilities. They serve, as appropriate, as members of legislative, senatorial, judicial and congressional district committees. County, district or state committee members may be called on to fill candidate vacancies on party ballots or to select nominees for special elections from time to time. The state committees are selected, indirectly, by local committee persons. The state committees become especially important when delegates to presidential nominating (national) conventions are being selected.

Registered voters in Missouri, 2006–2016

*This is the number of registered voters from the Missouri Centralized Voter Registration list as of the November 6, 2012, General Election. This number is subject to change as the local election authorities continue to conduct their ongoing list maintenance activities.

COUNTY	2006	2008	2010	2014	2016
Adair	14,744	17,427	17,032	14,676	15,231
Andrew	11,400	11,648	12,050	11,842	12,188
Atchison	4,677	4,726	4,291	3,935	3,815
Audrain	16,476	16,397	16,384	15,442	15,507
Barry	19,777	20,794	20,847	20,292	21,045
Barton	9,022	9,015	8,536	8,686	8,653
Bates	12,292	12,091	11,806	11,218	11,616
Benton	12,900	13,670	13,722	13,525	13,877
Bollinger	7,916	8,259	8,611	8,170	8,287
Boone	105,897	121,319	118,350	116,074	131,020
Buchanan	52,561	56,750	54,790	54,108	52,049
Butler	25,779	32,908	33,259	29,486	28,799
Caldwell	6,205	6,248	6,226	6,043	6,328
Callaway	28,177	29,454	30,533	28,070	28,572
Camden	27,689	30,229	30,444	29,795	31,788
Cape Girardeau	49,745	51,205	51,611	52,628	53,503
Carroll	6,730	7,091	6,632	6,269	6,314
Carter	4,789	4,727	4,497	4,591	4,761
Cass	69,129	70,475	69,104	71,524	71,389
Cedar	8,491	8,609	8,597	8,194	8,416
Chariton	5,931	5,957	5,864	5,630	5,536
Christian	53,007	50,033	52,674	54,721	56,933
Clark	5,299	5,384	5,458	4,957	4,933
Clay	137,215	151,042	153,054	155,779	169,796
Clinton	13,663	14,455	13,817	14,250	14,700
Cole	51,285	52,878	52,022	52,775	53,755
Cooper	11,367	11,494	11,202	11,432	11,308
Crawford	17,338	17,337	17,270	15,908	16,131
Dade	5,422	5,510	5,784	5,909	5,986

COUNTY	2006	2008	2010	2014	2016
Dallas	10,438	10,939	11,045	10,884	10,931
Daviess	5,440	5,434	5,389	5,028	5,396
De Kalb	6,664	6,530	6,541	6,549	6,504
Dent	9,991	9,596	9,477	9,731	9,558
Douglas	10,621	10,758	10,147	9,924	9,684
Dunklin	21,236	21,560	20,466	17,754	17,359
Franklin	65,619	67,505	68,812	69,219	70,716
Gasconade	10,263	10,579	10,663	10,498	10,634
Gentry	5,218	5,181	4,914	4,709	4,669
Greene	184,050	190,417	197,379	189,229	190,103
Grundy	6,509	6,862	6,693	6,751	6,726
Harrison	5,959	6,050	5,593	5,281	5,243
Henry	15,868	16,106	16,285	15,774	15,780
Hickory	6,751	7,030	7,138	6,584	6,762
Holt	3,990	3,830	3,841	3,475	3,324
Howard	8,435	8,052	7,805	7,075	6,939
Howell	25,787	25,673	26,229	26,486	27,043
Iron	6,773	7,180	7,143	6,893	6,983
Jackson	228,673	244,570	245,295	245,782	256,808
Jasper	75,549	78,612	76,247	78,973	77,987
Jefferson	141,066	146,316	143,343	138,097	148,904
Johnson	28,739	31,290	32,747	32,070	32,487
Kansas City	235,459	230,897	227,649	214,871	222,578
Knox	2,955	2,926	2,843	2,610	2,515
Laclede	21,733	22,935	23,560	22,879	23,140
Lafayette	22,773	22,986	23,655	23,322	23,145
Lawrence	22,937	23,964	24,134	23,803	24,317
Lewis	6,790	6,793	6,920	6,680	6,691
Lincoln	30,494	33,411	34,090	34,854	36,222
Linn	9,023	8,943	9,079	8,639	8,636
Livingston	9,000	9,582	9,591	9,456	9,520
McDonald	14,725	13,140	13,617	12,532	13,140
Macon	10,581	10,871	10,627	10,331	10,730
Madison	8,364	8,377	7,729	7,549	7,825
Maries	6,838	6,622	6,449	6,214	6,218
Marion	19,056	19,005	18,883	19,207	19,945
Mercer	2,669	2,768	2,764	2,540	2,551
Miller	16,527	17,514	17,279	17,134	17,568
Mississippi	8,144	8,691	8,454	8,900	8,978
Moniteau	9,281	9,404	9,397	9,268	9,545
Monroe	6,275	6,238	6,087	5,856	5,994
Montgomery	8,129	8,457	8,190	8,143	8,066
Morgan	12,703	12,936	12,941	12,503	12,547
New Madrid	11,883	12,660	13,249	12,388	11,789
Newton	38,250	38,791	38,877	39,286	40,039
Nodaway	12,714	14,127	14,098	13,481	13,037
Oregon	6,660	7,045	7,458	7,307	7,061
Osage	9,011	9,215	9,382	9,407	9,553
Ozark	7,817	7,476	7,482	6,942	7,271
Pemiscot	12,214	12,275	13,376	11,538	11,754
Perry	12,016	12,446	12,803	12,071	12,314
Pettis	27,059	28,137	25,420	25,993	26,274
Phelps	25,861	27,387	27,617	28,401	28,554
Pike	11,675	11,724	11,481	11,085	10,803
Platte	58,513	62,658	62,570	64,285	68,621
Polk	18,142	19,899	19,450	19,561	20,073
Pulaski	18,581	20,800	22,782	21,255	23,269
Putnam	3,858	3,936	4,038	3,724	3,766
Ralls	7,969	7,942	7,509	7,043	7,253

COUNTY	2006	2008	2010	2014	2016
Randolph	14,518	15,485	15,617	15,834	15,785
Ray	17,896	16,226	14,539	17,804	16,662
Reynolds	6,620	6,223	6,170	5,008	5,036
Ripley	9,055	9,080	9,259	9,126	9,050
St. Charles	224,241	244,155	243,382	255,582	295,391
St. Clair	7,127	7,026	6,755	6,661	6,592
St. Francois	38,442	37,343	38,381	37,170	38,667
St. Louis City	246,473	257,442	239,247	218,635	221,561
St. Louis County	738,775	796,979	748,526	748,126	764,692
Ste. Genevieve	11,864	12,588	12,698	12,918	12,882
Saline	15,212	15,321	15,590	14,582	13,684
Schuyler	3,262	3,226	3,260	2,857	2,851
Scotland	3,098	3,144	3,138	3,061	3,123
Scott	25,170	27,325	26,850	26,355	26,263
Shannon	5,370	5,274	5,395	5,145	5,399
Shelby	4,900	4,830	4,864	4,606	4,547
Stoddard	20,202	20,923	20,002	20,390	20,607
Stone	23,107	23,955	22,776	22,973	23,466
Sullivan	4,981	5,017	4,838	4,596	4,072
Taney	31,834	33,367	34,811	34,876	36,502
Texas	14,836	15,275	15,785	15,941	16,356
Vernon	13,240	13,056	13,379	13,167	13,112
Warren	19,427	21,492	21,623	21,874	22,617
Washington	16,638	14,684	15,342	14,495	14,130
Wayne	9,140	9,407	9,254	9,156	9,118
Webster	21,825	22,124	22,325	22,605	23,707
Worth	1,683	1,687	1,644	1,513	1,505
Wright	12,997	12,940	12,906	12,450	12,332
TOTAL	4,007,174	4,205,774	4,137,545	4,081,259	4,223,787

A

Accountancy, Board of, p. 29
 Accounting, Division of, p. 10
 Acupuncturist Advisory Committee, p. 31
 Adjutant General, p. 45
 Administration, Conservation, p. 13
 Administration, Division of, Health and Senior Services, p. 22
 Administration, Office of, p. 10
 Administration Division, Licensing Agencies, Professional Registration, p. 32
 Administration, Higher Education, p. 25
 Administrative Hearing Commission, p. 10
 Administrative Services, Economic Development, p. 18
 Administrative Services, Mental Health, p. 34
 Administrative Rules, Division of, p. 3
 Administrative Support, Natural Resources, p. 39
 Adult Institutions, Corrections, p. 16
 Advisory Council on Historic Preservation, p. 41
 Agricultural and Small Business Development Authority, p. 12
 Agriculture, Department of, p. 12
 Air Conservation Commission, p. 40
 Alcohol and Drug Abuse, Advisory Council on, p. 36
 Alcohol and Tobacco Control, Division of, p. 44
 Anatomical Board, State, p. 25
 Anesthesiologist Assistants, Advisory Commission, p. 32
 Appeals Court Judges, p. 68
 Architects, Professional Engineers, Professional Land Surveyors and Professional Landscape Architects, Board for, p. 29
 Archives, Missouri State, p. 3
 Arts Council, Economic Development, p. 19
 Athletic Agents, State Office of, p. 32
 Athletic Trainer Advisory Committee, p. 32
 Athletics, Office of, p. 29
 Attorney General, Office of, p. 7
 Auditor, Office of State, p. 5

B

Behavior Analyst Advisory Board, p. 29
 Behavioral Health, Division of, p. 34
 Board of Education, State, Department of Elementary and Secondary Education, p. 20
 Boards Assigned to the Governor, p. 54
 Budget and Planning, Division of, p. 10
 Business and Community Services, Division of, p. 18
 Business Services, Division of, Secretary of State's Office, p. 4

C

Capitol Police, p. 44
 Child Advocate, Office of, p. 11
 Children's Division, Social Services, p. 49
 Children's Trust Fund, p. 11
 Chiropractic Examiners, Board of, p. 29
 Circuit and Associate Circuit Judges, p. 69
 Cities, p. 160
 Clay County Election Commissioners, p. 54
 Clean Water Commission, p. 40
 Clinical Perfusionists, Advisory Commission for, p. 32
 College and Career Readiness, p. 20
 Colleges and Universities, p. 26
 Commissions Officer, Secretary of State's Office, p. 4
 Committees, Senate and House Legislative, p. 64
 Community Colleges, p. 26
 Community and Public Health, Division of, p. 23
 Community and Public Health, p. 23
 Comprehensive Psychiatric Services, Advisory Council on, p. 36
 Congressional Delegation, 115th Congress, p. 67
 Conservation Commission, p. 13
 Conservation, Department of, p. 13
 Consolidated Health Care Plan, p. 11
 Consumer Affairs, Department of Insurance, Financial Institutions and Professional Registration, p. 28
 Coordinating Board for Higher Education, p. 25
 Correctional Institutions, p. 16
 Corrections, Department of, p. 15
 Cosmetology and Barber Examiners, Board of, p. 30
 County officials, p. 86
 Court of Appeals Judges, p. 68
 Courts, Missouri, p. 68
 Credit Unions, Division of, p. 29

D

Dam and Reservoir Safety Council, p. 41
 Dental Board, p. 30
 Dental Hygienists, Advisory Commission for, p. 32
 Developmental Disabilities, Division of, p. 36
 Developmental Disabilities, Council for, Mental Health, p. 38
 Development Finance Board, p. 18
 Dietitians, Committee of, p. 31
 Disability, Governor's Council on, p. 11
 District Engineers, Transportation, p. 53
 Division Chiefs, Conservation, p. 13
 Division Heads, Transportation, p. 52

E

Economic Development, Department of, p. 18
 Education, Elementary and Secondary, p. 20
 Education, Department of Higher, p. 25
 Education, State Board of, p. 20
 Election Commissioners, Boards of, p. 54
 Election results, General, 2016, p. 181
 U.S. President and Vice President, p. 181
 U.S. Senator, p. 187
 U.S. Representative, p. 191
 Governor, p. 195
 Lieutenant Governor, p. 199
 Secretary of State, p. 201
 State Treasurer, p. 203
 Attorney General, p. 205
 State Senators, p. 206
 State Representatives, p. 207
 Supreme Court Judge, p. 218
 Court of Appeals, p. 219
 Circuit Judges, partisan, p. 220
 Circuit Judges, non partisan, p. 221
 Associate Circuit Judges, non partisan,
 p. 223
 Amendments, p. 224
 Ballot Language, p. 231
 Election Results, Special, p. 230
 Elections, Secretary of State's Office, p. 3
 Elementary and Secondary Education,
 Department of, p. 20
 Embalmers and Funeral Directors, Board of, p. 30
 Emergency Management Agency, State, p. 45
 Employment Security, Division of, p. 33
 Endowed Care Cemeteries, Office of, p. 30
 Energy, Division of, Economic Development,
 p. 19
 Environmental Improvement and Energy
 Resources Authority, p. 40
 Environmental Quality, Division of, p. 39
 Equal Opportunity, Office of, p. 11
 Ethics Commission, p. 11
 Executive Departments, p. 8
 Executive Management Team, Transportation,
 p. 52

F

Facilities Management, Design and
 Construction, Division of, p. 10
 Family Support Division, Social Services, p. 50
 Finance and Administrative Services, Social
 Services, p. 49
 Finance, Division of, Department of Insurance,
 Financial Institutions and Professional
 Registration, p. 29
 Fire Safety, Division of, p. 45

Fisheries, p. 13
 Forestry, p. 13
 Fund Commissioners, Board of, p. 11

G

Gaming Commission, p. 45
 General Assembly, members of, p. 57, 59
 General Counsel, Secretary of State's Office,
 p. 3
 General Services, Division of, p. 10
 Geologist Registration, Board of, p. 31
 Geological Survey, p. 40
 Government, Organization Chart, p. 9
 Governor's Council on Disability, p. 11
 Governor, Office of, p. 1

H

Hazardous Waste Management Commission,
 p. 41
 Healing Arts, Board of Registration for, p. 30
 Health and Educational Facilities Authority,
 p. 11
 Health and Senior Services, Department of, p. 22
 Health, State Board of, p. 22
 Hearing Instrument Specialists, Board of
 Examiners for, p. 30
 Higher Education, Coordinating Board for, p. 25
 Higher Education, Department of, p. 25
 Higher Education, Public Institutions of, p. 26
 Highway Patrol, State, p. 44
 Highways and Transportation Commission,
 State, p. 52
 Historic Preservation, Advisory Council on,
 p. 41
 Hospital Systems, Mental Health, p. 35
 House and Senate Legislative Committees, p. 64
 House of Representatives, p. 59
 House of Representatives, Alphabetical List, p. 62
 House of Representatives, Officers, p. 56
 House of Representatives, United States, p. 67
 Housing Development Commission, p. 18
 Human Rights, Commission on, p. 33
 Human Services, Corrections, p. 15

I

Industrial Minerals Advisory Council, p. 41
 Information Technology Services, Division of,
 Office of Administration, p. 10
 Information Technology, Secretary of State's
 Office, p. 3
 Institutions, Department of Corrections, p. 16
 Insurance Company Regulation, Division of,
 p. 28

Insurance, Financial Institutions and Professional Registration, Department of, p. 28
 Insurance Market Regulation Division, p. 29
 Interior Design Council, p. 31
 Interpreters, State Committee of, p. 31

J

Jackson County Election Commissioners, p. 54
 Jackson County Sports Complex Authority, p. 11
 Judges
 Associate Circuit, p. 69
 Circuit, p. 69
 Court of Appeals, p. 68
 Supreme Court, p. 68
 Judges, alphabetical list, p. 82

K

Kansas City Election Commissioners, p. 54
 Kansas City Police Commissioners, p. 55

L

Labor and Industrial Relations Commission, p. 33
 Labor and Industrial Relations, Department of, p. 33
 Labor Standards, Division of, p. 33
 Legal Services, Division of, Social Services, p. 49
 Legal Services, Revenue, p. 46
 Legislative Committees, p. 64
 Legislative Officials, p. 56
 Legislative Research, Committee on, p. 56
 Library, State, Secretary of State's Office, p. 4
 Library Development, Secretary of State's Office, p. 4
 Licensing Agencies, Department of Insurance, Financial Institutions and Professional Registration, p. 29
 Lieutenant Governor, Office of, p. 2
 Local Records, Missouri State Archives, p. 4
 Lottery Commission, p. 47

M

Maps
 Senate Districts, p. 58
 House Districts, p. 63
 U.S. House Districts, p. 67
 Marital and Family Therapists, Committee for, p. 31
 Market Regulation, Department of Insurance, Financial Institutions and Professional Registration, p. 29
 Mediation, State Board of, p. 33

Mental Health Commission, p. 34
 Mental Health, Department of, p. 34
 Milk Board, State, p. 12
 Mining Commission, p. 41
 Missouri Cities, p. 160
 Missouri Health Facilities Review Committee / Certificate of Need Program, p. 23
 Missouri State Employees' Retirement System, p. 11
 Missouri Technology Corporation, Economic Development, p. 19
 MO Healthnet, p. 50
 Motor Vehicle and Driver Licensing, p. 46
 Municipalities, classification of, p. 160

N

Natural Resources, Department of, p. 39
 Nursing Home Administrators, Board of, p. 23
 Nursing, Board of, p. 30

O

Occupational Therapy, Board of, p. 31
 Offender Rehabilitative Services, Corrections, p. 16
 Officers of the Caucus, Senate, p. 56
 Officers of the Caucus, House of Representatives, p. 56
 Office of the Director, Corrections, p. 15
 Office of the Director, Health and Senior Services, p. 22
 Office of the Director, Insurance, Financial Institutions and Professional Registration, p. 28
 Office of the Director, Labor and Industrial Relations, p. 33
 Office of the Director, Mental Health, p. 34
 Oil and Gas Council, p. 42
 Optometry, Board of, p. 30
 Organization chart of state government, p. 9

P

Parks, Missouri State, p. 40
 Personnel Advisory Board, Office of Administration, p. 10
 Personnel, Division of, Office of Administration, p. 10
 Petroleum Storage Tank Insurance Fund Board, p. 40
 Pharmacy, Board of, p. 30
 Physician Assistants, Advisory Commission on, p. 32
 Platte County Election Commissioners, p. 54
 Podiatric Medicine, Board of, p. 30
 Police Commissioners, Boards of, p. 55
 Private Investigator Examiners, Board of, p. 29

Probation and Parole, Division of, p. 17
 Professional Counselors, Committee for, p. 30
 Professional Physical Therapists, Advisory Commission for, p. 30
 Professional Registration, Division of, p. 29
 Psychologists, Committee of, p. 30
 Public Counsel, Office of, Department of Economic Development, p. 19
 Public Defender Commission, p. 85
 Public Entity Risk Management Fund, p. 11
 Public Institutions of Higher Education, p. 26
 Public Safety, Department of, p. 43
 Public Service Commission, p. 19
 Public two-year technical college, p. 27
 Purchasing, Division of, p. 10

Q

Quality Schools, Department of Elementary and Secondary Education, p. 20

R

Real Estate Appraisers' Commission, p. 31
 Real Estate Commission, p. 31
 Records Management, Division of, p. 4
 Reference Services, p. 4
 Regional Offices, Conservation, p. 14
 Regional Offices, Mental Health, p. 37
 Regional Offices, Natural Resources, p. 39
 Registered Voters in Missouri, p. 233
 Registration for the Healing Arts, Board of, p. 30
 Regulation and Licensure, Division of, Health and Senior Services, p. 23
 Representatives, State, p. 59
 Representatives, State, Alphabetical List, p. 62
 Representatives, United States, p. 67
 Respiratory Care, Board for, p. 31
 Retirement System, State Employees', p. 11
 Revenue, Department of, p. 46

S

St. Louis City Election Commissioners, p. 54
 St. Louis County Election Commissioners, p. 54
 Safe Drinking Water Commission, p. 41
 Secretary of State, Office of, p. 3
 Securities Commissioner, p. 3
 Senate and House Legislative Committees, p. 64
 Senate Officers, p. 56
 Senators, State, p. 57
 Senators, State, Alphabetical List, p. 58
 Senators, United States, p. 67
 Senior and Disability Services, Division of, Health and Senior Services, p. 24
 Senior Services, State Board of, p. 22
 Small Business Compliance Advisory Committee, p. 41

Social Services, Department of, p. 49
 Social Workers, Committee for, p. 29
 Soil and Water Districts Commission, p. 41
 Solid Waste Advisory Board, p. 41
 Special Education, Office of, p. 20
 Speech Pathologists and Clinical Audiologists, Advisory Commission for, p. 31
 State Auditor, Office of, p. 5
 State Capitol Commission, p. 11
 State Courts Administrator, p. 68
 State Employees' Retirement System, p. 11
 State Employees' Voluntary Life Insurance Commission, p. 11
 State Fair, p. 12
 State Operated Programs, Mental Health, p. 36
 State Parks, Division of, p. 40
 State Tax Commission, p. 47
 State Treasurer, Office of, p. 6
 Supreme Court Judges, p. 68

T

Tattooing, Branding and Body Piercing, Office of, p. 31
 Tax Commission, State, p. 47
 Taxation, Division of, p. 47
 Technical College, Two-Year, p. 27
 Therapeutic Massage, Board of, p. 31
 Tourism, Division of, p. 18
 Transportation, Department of, p. 52
 Transportation Officials, p. 52
 Treasurer, Office of State, p. 6

U

Universities, p. 26
 University of Missouri System, p. 26
 Unmarked Human Burial Consultation Committee, p. 42

V

Veterans' Cemeteries, p. 44
 Veterans' Commission, p. 43
 Veterans' Homes, p. 43
 Veterinary Medical Board, p. 31
 Voluntary Life Insurance Commission, State Employees', p. 11
 Voting and Elections, p. 232

W

Well Installation Board, p. 42
 Wildlife, p. 13
 Wine and Grape Board, p. 12
 Wolfner Library, p. 4

Women's Council, Economic Development,
p. 19
Workforce Development, Division of, p. 18
Workers' Compensation, Division of, p. 33

Y

Youth Services Advisory Board, Division of,
Social Services, p. 51
Youth Services, Division of, Social Services,
p. 50