

Next Generation Green Card

Before

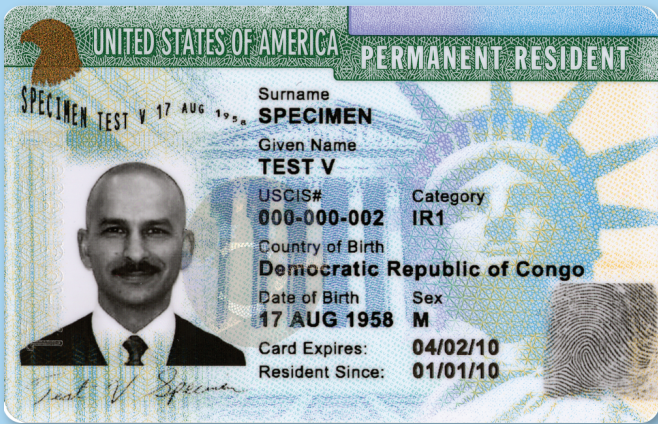

New Version

The custom artwork design incorporates the American flag, Statue of Liberty, and a predominantly green color palette on both sides of the card. The hand-drawn and computer-aided designs on both the front and back enhance the security and integrity of the card.

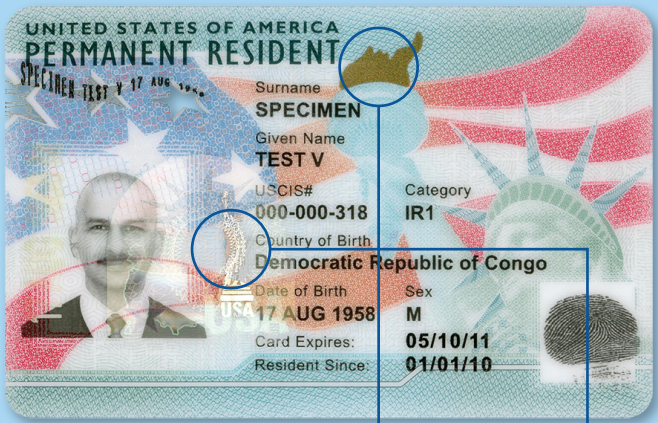

Optical variable inks will change color with the angle of observation or lighting.



Optical variable images on both sides of the card are integrated into the overall artwork design, such as the stripes of the flag. The images vary with the angle of observation of lighting.

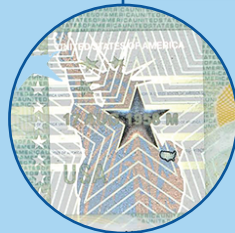

Each card now has three transparent star-shaped windows of different sizes.

For more information about the Next Generation Green Card, visit uscis.gov.