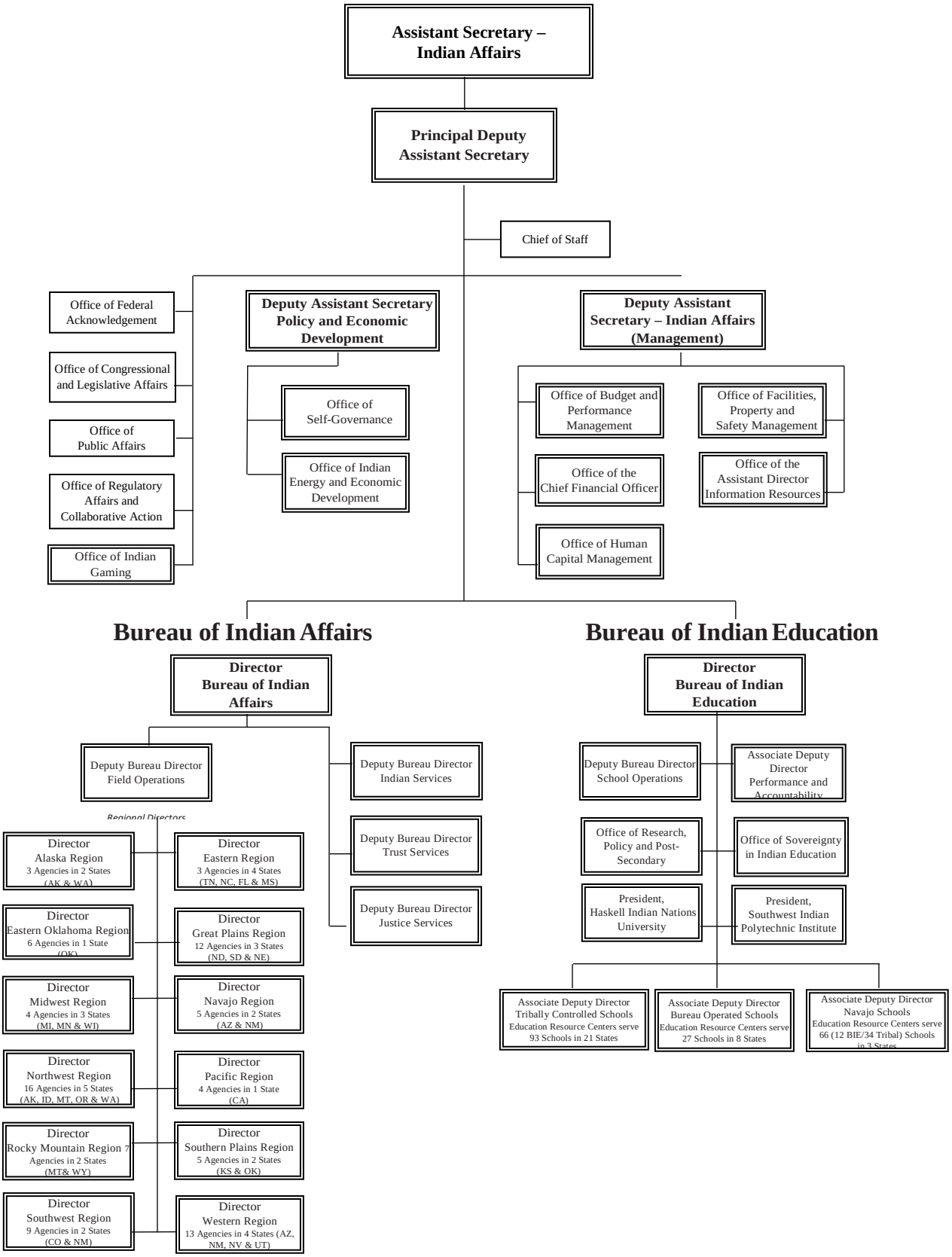INDIAN AFFAIRS