Bureau of Indian Affairs
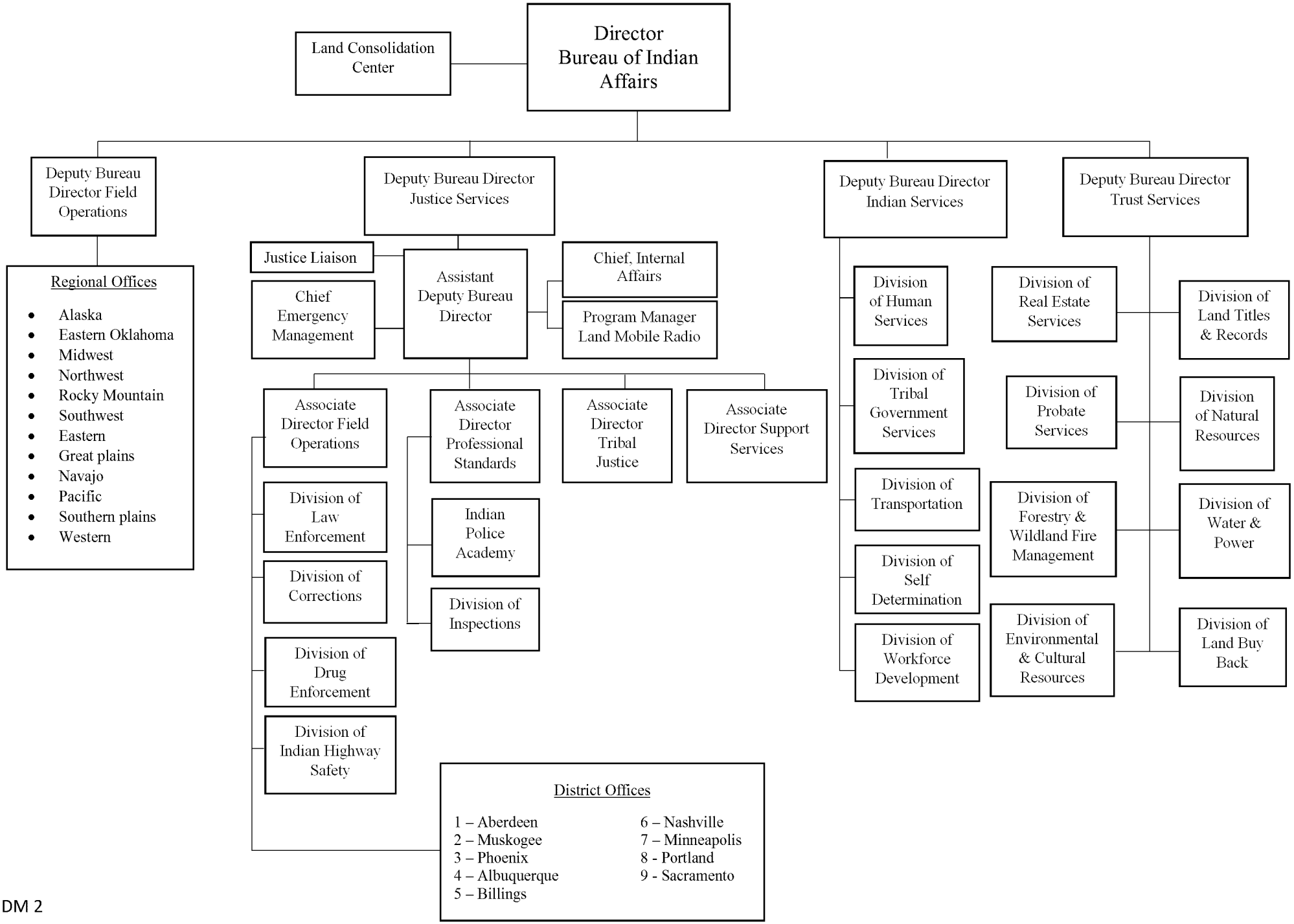
05/01/15 # 4010