



JAKE WINDHAM  
MAYOR

KELLY SCOUTEN  
CITY CLERK

POST OFFICE BOX 5948  
PEARL, MISSISSIPPI 39288-5948  
OFFICE: 601-932-2262  
FAX: 601-932-3568

ALDERMEN:  
JOHN McHENRY - At-Large  
SAMMY WILLIAMS - District 1  
KEITH DENNIS - District 2  
JOHNNY STEVERSON - District 3  
CASEY FOY - District 4  
JAMES THOMPSON - District 5  
GAVIN GILL - District 6

April 12, 2022

Congressman Michael Guest  
418 Cannon HOB  
Washington, DC 20515

Re: FY 2023 Community Project Funding Request

Dear Congressman Guest:

Please accept our Community Project Funding Request for the **North Pearl Interceptor Rehabilitation Project**. This project includes the rehabilitation of approximately 10,700 linear feet of 24-inch through 36-inch diameter wastewater interceptor that serves approximately 7,000 households or 11,000 residents. (map attached)

The existing wastewater interceptor is very old, in poor condition and allows a significant amount of infiltration and inflow (I/I) to enter the system during rainfall events. The proposed project will significantly reduce the amount of I/I entering the system, thereby lowering the overall wastewater treatment cost; and ultimately a cost savings to the citizens of Pearl.

Thank you for your consideration of our funding request. If you have any questions about this project, please do not hesitate to call me.

Sincerely,

Jake Windham  
Mayor

JW/kb  
Attachment

**CITY OF PEARL  
NORTH PEARL INTERCEPTOR**

**PRELIMINARY COST ESTIMATE  
4/9/21**

<b>A</b>	<b>DIRECT CONSTRUCTION COST</b>			<b>UNIT COST</b>	<b>TOTAL</b>
1	1471	LF	36" Slipline	\$ 250.00	\$ 367,750.00
2	725	LF	30" Slipline	\$ 200.00	\$ 145,000.00
3	6792	LF	27" Slipline	\$ 180.00	\$ 1,222,560.00
4	1738	LF	24" Slipline	\$ 150.00	\$ 260,700.00
5	400	CY	Grout Slipline	\$ 350.00	\$ 140,000.00
6	7000	SF	Manhole Lining	\$ 40.00	\$ 280,000.00
<b>TOTAL DIRECT CONSTRUCTION COST</b>					<b>\$ 2,416,010.00</b>
<b>B</b>	<b>INDIRECT COST</b>				
			Engineering (15%)		\$ 362,401.50
			CONTINGENCIES (20%)		\$ 483,202.00
			<b>TOTAL PROJECT COSTS</b>		<b>\$ 3,261,613.50</b>

# LEGEND

PREVIOUSLY REHABILITATED

SLIPLINE

CIPP

REMOVE AND REPLACE

PREVIOUSLY REHABILITATED

INTERCEPTOR REHABILITATION

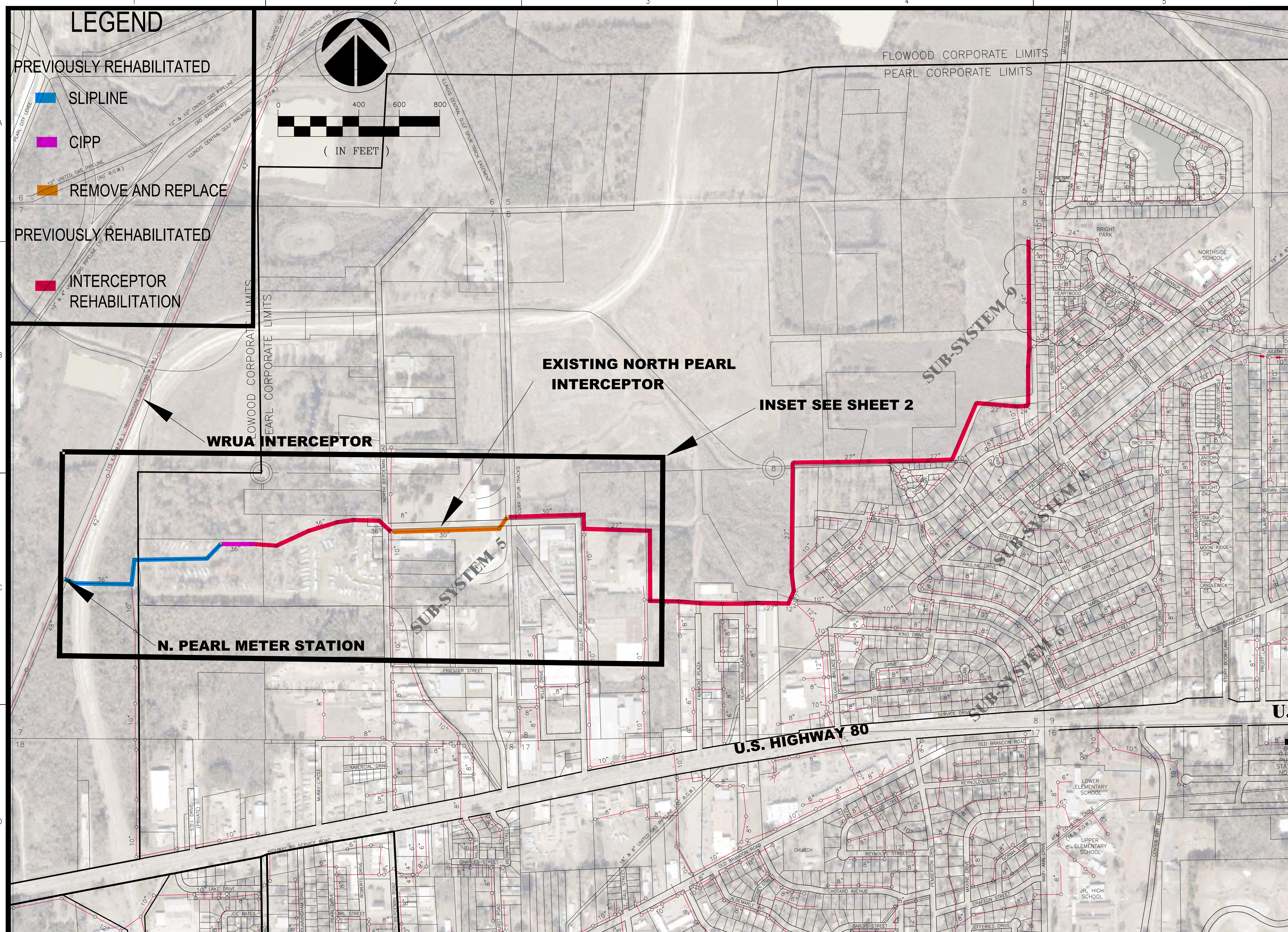
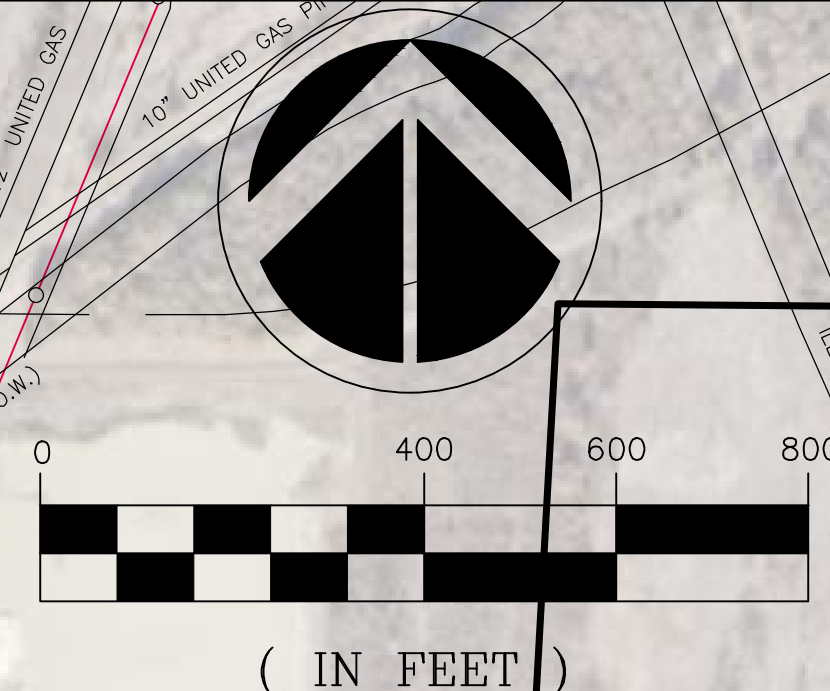

FLOWOOD CORPORATE LIMITS  
PEARL CORPORATE LIMITS

EXISTING NORTH PEARL INTERCEPTOR

INSET SEE SHEET 2

WRUA INTERCEPTOR

N. PEARL METER STATION

U.S. HIGHWAY 80

REVISIONS:

PROJECT #: \_\_\_\_\_  
DATE: 2019  
DRAWN BY: LBW  
DESIGNER: DMT  
CHECKED BY: DMT

**Pickering**  
Pickering Firm, Inc.  
Facility Design • Civil Engineering • Surveying •  
Transportation • Natural / Water Resources  
2001 Airport Road, Suite 201  
Flowood, MS 39232  
601.956.3663

**CITY OF PEARL**  
**NORTH PEARL INTERCEPTOR**  
Pearl, Mississippi

SEAL: \_\_\_\_\_  
SHEET NUMBER: \_\_\_\_\_

DESCRIPTION:  
NORTH PEARL INTERCEPTOR REHABILITATION