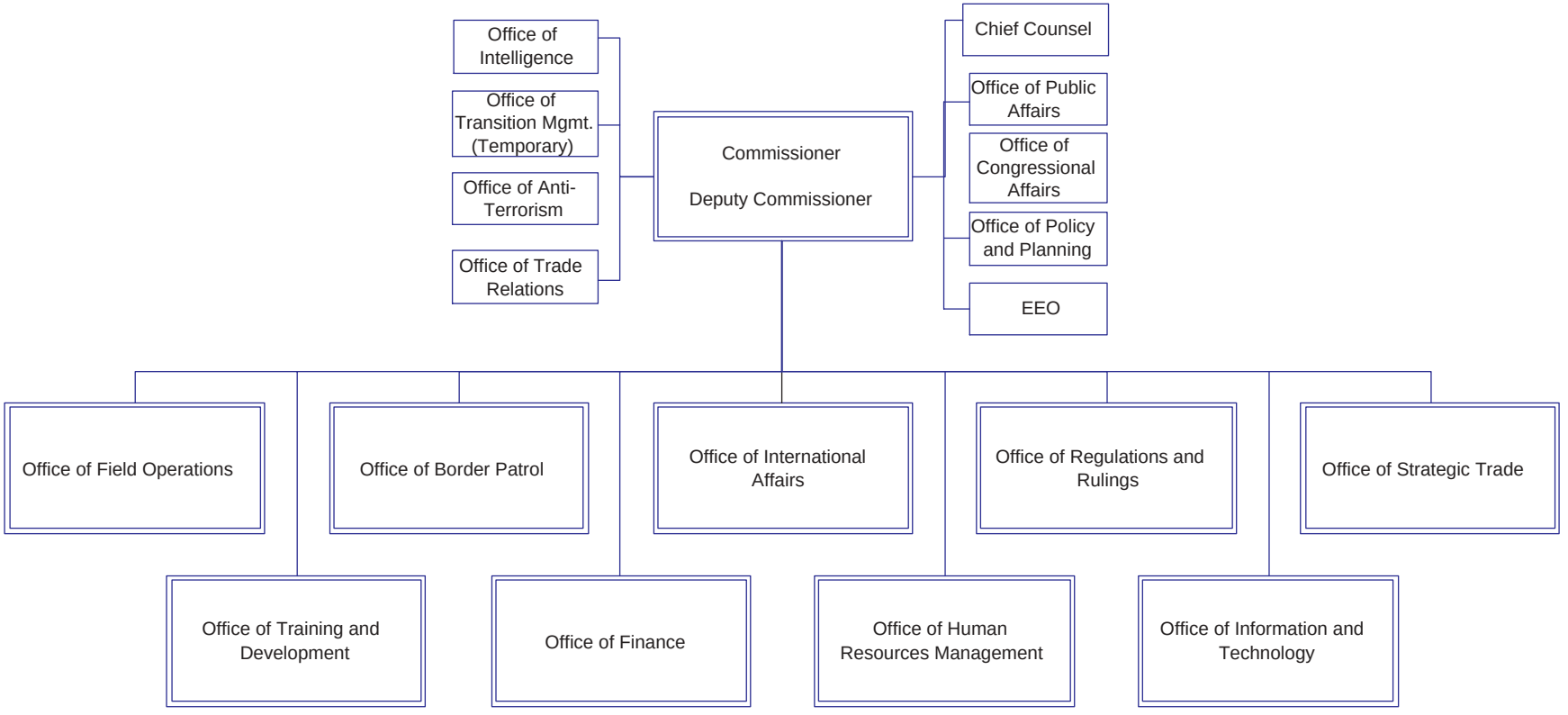Department of Homeland Security
Bureau of Customs and Border Protection (CBP)