



Cook Inlet Planning Area

Oil and Gas Lease Sales 191 and 199

Final Environmental
Impact Statement

Volume III
(Tables, Figures, Maps, Bibliography, and Index)

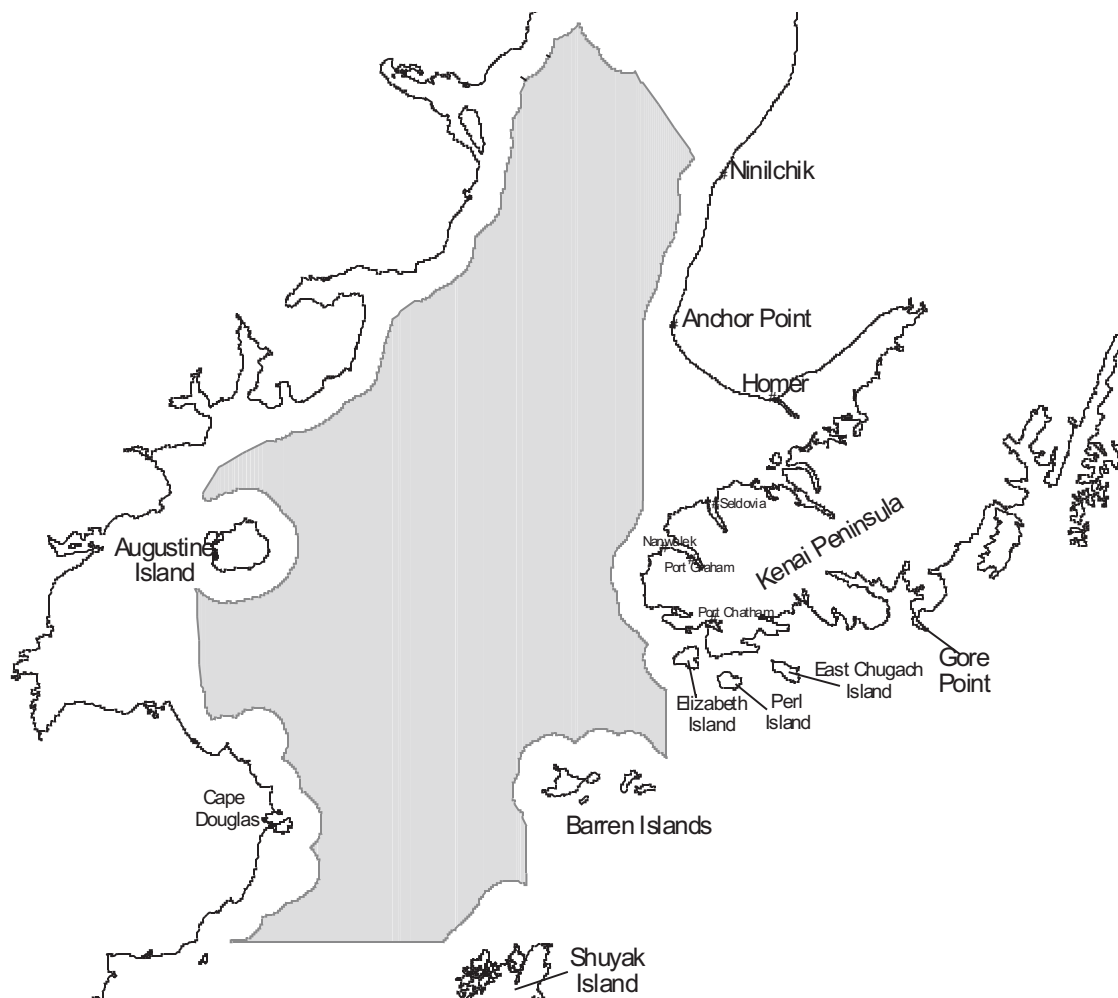

COOK INLET PLANNING AREA OIL AND GAS LEASE SALES 191 AND 199

Final Environmental Impact Statement

OCS EIS/EA, MMS 2003-055, in 3 volumes:

Volume I, Executive Summary and Sections I through VI

Volume II, Section VII and Appendices

Volume III, Tables, Figures, Map, Bibliography and Index

The summary is also available as a separate document:

Executive Summary, **MMS 2003-056**.

The complete EIS is available on CD-ROM (**MMS 2003-055 CD**) and on the Internet (http://www.mms.gov/alaska/cprojec/Cook_Inlet/Cook_Inlet_Sale.htm).

This Environmental Impact Statement (EIS) is not intended, nor should it be used, as a local planning document by potentially affected communities. The exploration, development and production, and transportation scenarios described in this EIS represent best-estimate assumptions that serve as a basis for identifying characteristic activities and any resulting environmental effects. Several years will elapse before enough is known about potential local details of development to permit estimates suitable for local planning. These assumptions do not represent a Minerals Management Service recommendation, preference, or endorsement of any facility, site, or development plan. Local control of events may be exercised through planning, zoning, land ownership, and applicable State and local laws and regulations.

With reference to the extent of the Federal Government's jurisdiction of the offshore regions, the United States has not yet resolved some of its offshore boundaries with neighboring jurisdictions. For the purposes of the EIS, certain assumptions were made about the extent of areas believed subject to United States' jurisdiction. The offshore-boundary lines shown in the figures and graphics of this EIS are for purposes of illustration only; they do not necessarily reflect the position or views of the United States with respect to the location of international boundaries, convention lines, or the offshore boundaries between the United States and coastal states concerned.

The United States expressly reserves its rights, and those of its nationals, in all areas in which the offshore-boundary dispute has not been resolved; and these illustrative lines are used without prejudice to such rights.

Alaska Outer Continental Shelf

OCS EIS/EA
MMS 2003-055

Cook Inlet Planning Area
Oil and Gas Lease Sales 191 and 199

Final Environmental
Impact Statement

Volume III
(Tables, Figures, Maps, Bibliography, and Index)

Author
Minerals Management Service
Alaska OCS Region

VOLUME III

**TABLE OF
CONTENTS**

CONTENTS

VOLUME III – Tables, Figures, Maps, Bibliography and Index

LIST OF TABLES

Section I Tables

Table Number	Title
I.A-1	Blocks Offered and Deferred, Opportunity Index, and Lost Opportunity for Lease Sales 191 and 199 Alternatives

Section II Tables

II.B-1	Exploration and Production Activities for Cook Inlet Lease Sales 191 and 199
II.B-2	Impact Summary for Lease Sales 191 and 199
II.B-3	Impact Summary for Agency-Preferred Alternative

Section III Tables

III.A-1	Summary of Data for Streams and Rivers Flowing into Cook Inlet
III.A-2	Metal Concentrations in Sedimentary, Volcanic, and Plutonic Rocks Surrounding Cook Inlet in Suspended Sediment from the Susitna-Knik-Matanuska River System and in Average Continental Crust
III.A-3	Estimates of Natural and Anthropogenic Inputs of Metals to Cook Inlet
III.A-4	Summary of Published Data on Trace Metals (Percent or Parts per Million Dry Weight) in Suspended-Particulate Matter from Cook Inlet and Shelikof Strait
III.A-5	Municipal Wastewater Discharges into Cook Inlet
III.A-6	Anchorage Water and Wastewater Utility Port Woronzof Wastewater Treatment Facility Effluent Monitoring Data-November 1992 through October 1993
III.A-7	Fishery Harvests and Wastes in Cook Inlet
III.A-8	Oil and Gas Production Facilities – Cook Inlet Region
III.A-9	Chemical Analyses of Produced Water Samples: The Cook Inlet Discharge Monitoring Study
III.A-10	Chemical Analyses of Produced Water Samples: Source Samples from Shelikof Strait Sediment Quality Study and Produced Water Sample from the Trading Bay Production Facility Outfall
III.A-11	Estimates of Oil and Grease, Biological Oxygen Demand, and Zinc in Cook Inlet Petroleum-Production Discharges
III.A-12	Drilling Muds and Cuttings – MMS Estimates
III.A-13	Estimates of Drilling Muds and Cuttings Discharged into Cook Inlet
III.A-14	Selected Effluent Characteristics: Tesoro Refinery and Union Chemical for 1 Year
III.A-15	Estimates of Selected River and Point-Source Discharges into Cook Inlet for 1 Year
III.A-16	Selected Summary of the Average and Range of Low-Molecular-Weight Aliphatic Hydrocarbon Concentrations Measured in Various Alaskan Marine Environments
III.A-17	Summary of Published Data on Petroleum, Combustion, and Biogenic Contaminant Trends in Cook Inlet Area Marine Sediments
III.A-18	Summary of Cook Inlet Bioassays – 1993
III.A-19	Summary of Published Data on Trace Metals in Marine Sediments from Cook Inlet and Shelikof Strait: Earlier Studies
III.A-20	Summary of Published Data on Trace Metals in Marine Sediments from Cook Inlet and Shelikof Strait: Shelikof Strait Sediment Quality Study
III.A-21	Summary of Metal Concentrations in Mussel Tissues
III.A-22	Ambient Air-Quality Standards Relevant to the Cook Inlet Program Area

III.B-1	Federally Managed Fisheries Resources and Important Forage Fishes in the Gulf of Alaska
III.B-2	Endangered, Threatened and Candidate Species in Cook Inlet
III.B-3	Estimated Abundances of Belugas by Year and Location in Cook Inlet
III.B-4	Reported Sightings of Right Whales Since 1900 in the Eastern North Pacific East and South of the Aleutian Islands and North of Latitude 50° N.
III.B-5	Major Steller Sea Lion Rookery Sites
III.B-6	Major Steller Sea Lion Haulout Sites in Alaska
III.B-7	Counts of Adult and Juvenile (Nonpup) Steller Sea Lions at Rookery and Haulout Sites by Region
III.B-8	Common Marine and Coastal Birds That are Resident or Migrant in the Cook Inlet/Gulf of Alaska
III.B-9	Seasonal Bird Densities in Lower Cook Inlet
III.B-10	Counts of Steller's Eiders Observed During Boat Surveys in Kachemak Bay – 1999-2001
III.B-11	Counts of Sea Otters in the Aleutian Islands
III.B-12	Counts or Estimates of Sea Otters in the Southwest Alaska Stock
III.B-13	Numbers of Sea Otters Reported Taken and/or Tagged in the Range of the Southwest Alaska Stock (North Side of Cook Inlet West to the End of the Aleutian Islands)
III.B-14	Numbers of Sea Otters Reported Taken and/or Tagged in the Range of the Southcentral Alaska Stock (South Side of Cook Inlet around the Kenai Peninsula to Prince William Sound and South to Yakutat)
III.C-1	Wage and Salary Employment by Industry – 1990-1998, Kenai Peninsula Borough
III.C-2	Oil and Gas Industry Employment by Industry – 1990-2000, Kenai Peninsula Borough
III.C-3	Kenai-Soldotna Employment by Industry – 1990-1998
III.C-4	Homer Employment by Industry – 1990-1998
III.C-5	Tyonek Subsistence Salmon Harvest
III.C-6	Communities, Households, and Subsistence Inventories
III.C-7	Community Characteristics of Subsistence Harvests
III.C-8	Resource Percent of Total Subsistence Harvest
III.C-9	Population by Community and Place
III.C-10	Community Types by Demographic, Economic, and Sociocultural Characteristics
III.C-11	Ethnic Composition of the Population 2000 Count and Percentage of Total Count by Community
III.C-12	Selected Characteristics of the Population
III.C-13	Community Description – Cook Inlet Area, Alaska
III.C-14	Scenic Areas Identified in Kenai Peninsula Borough Coastal Plan
III.C-15	Blocks Having Potential for Prehistoric and Historic Resources
III.C-16	Cook Inlet Shipwrecks
III.C-17	Lake Clark National Park and Preserve Incidental Business Permits
III.C-18	Katmai National Park and Preserve Incidental Business Permits (Commercial Operators) as of 12/03/01
III.C-19	Kenai National Wildlife Refuge Commercial Vendors – 1997-2001
III.C-20	Kenai National Wildlife Refuge Visitor Use Summary
III.C-21	Kodiak National Wildlife Refuge Commercial Vendors – 1997-2001
III.C-22	Kodiak National Wildlife Refuge Visitor Use Summary
III.C-23	Alaska Maritime National Wildlife Refuge Commercial Vendors – 1997-2001
III.C-24	Alaska Maritime National Wildlife Refuge Visitor Use Summary
III.C-25	Alaska Peninsula and Becharof National Wildlife Refuges Commercial Vendors – 1999-2001
III.C-26	Becharof National Wildlife Refuge Visitor Use Summary
III.C-27	Alaska Peninsula National Wildlife Refuge Visitor Use Summary
III.C-28	State of Alaska Recreation and Tourism Near the Proposed Cook Inlet Sale Area
III.C-29	Nutritional Contribution of Annual Wild Food Harvests to Kenai Peninsula Borough
III.C-30	Nutritional Contribution of Annual Wild Food Harvests to Kodiak Island Borough
III.C-31	Nutritional Contribution of Annual Wild Food Harvests to Southern Alaska Peninsula Communities

Section IV Tables

IV.A-1	Large, Small, and Very Large Spill Sizes We Assume for Analysis in This EIS by Section
IV.B-1	Types of Regulated Pollutants
IV.B-2	Estimates of Exploration Well Drilling Discharges, Additives, and Usage Rates in Alaska OCS Waters
IV.B-3	Produced Water Monitoring Requirements
IV.B-4	Estimates of Natural and Permitted Anthropogenic Inputs of Metals to Cook Inlet in Tonnes Per Year
IV.B-5	Summary of Petroleum Production Adverse Impacts to Essential Fish Habitat
IV.B-6	Essential Species Habitat in Cook Inlet by Sub-analysis Area
IV.B-7	Annual Percentage Risk to Essential Fish Habitat on Cook Inlet Beaches and in Intertidal Areas if an Oil Spill Occurs
IV.B-8	Percentage Risk in Summer to Essential Fish Habitat on Cook Inlet Beaches and in Intertidal Areas if an Oil Spill Occurs
IV.B-9	Percentage Risk in Winter to Essential Fish Habitat on Cook Inlet Beaches and in Intertidal Areas if an Oil Spill Occurs
IV.B-10	Maximum Annual Percentage Risk to Essential Fish Habitat in Cook Inlet Estuarine and Marine Areas if an Oil Spill Occurs – By Spill Location
IV.B-11	Maximum Percentage Risk to Essential Fish Habitat in Cook Inlet Estuaries and Marine Waters if an Oil Spill Occurs in Winter – By Spill Location
IV.B-12	Maximum Percentage Risk to Essential Fish Habitat in Cook Inlet Estuaries and Marine Waters if an Oil Spill Occurs in Summer – By Spill Location
IV.B-13	Percentage Risk after 30 Days to Essential Fish Habitat on Cook Inlet Marine Waters if an Oil Spill Occurs
IV.B-14	Percentage Risk after 10 Days to Essential Fish Habitat on Cook Inlet Marine Waters if an Oil Spill Occurs
IV.B-15	Percentage Risk after 3 Days to Essential Fish Habitat on Cook Inlet Marine Waters if an Oil Spill Occurs
IV.B-16	Alternatives Comparison for Maximum Annual Risk to Estuary and Marine Essential Fish Habitat after 30 Days if an Oil Spill Occurs – Lower Cook Inlet
IV.B-17	Alternatives Comparisons for Maximum Winter Risk to Estuary and Marine Essential Fish Habitat after 30 days if an Oil Spill Occurs – Lower Cook Inlet
IV.B-18	Alternatives Comparisons for Maximum Summer Risk to Estuary and Marine Essential Fish Habitat after 30 days if an Oil Spill Occurs – Lower Cook Inlet
IV.B-19	Employment and Personal Income Effects of Alternative 1
IV.B-20	Population Forecast for the Kenai Peninsula Borough
IV.B-21	Commercial Fishing Income, Cook Inlet Region, 1991 through 2001
IV.B-22	2000 Census Income Data for the Kenai Peninsula, Kodiak Island, and the Lake and Peninsula Boroughs
IV.F-1	State of Alaska, Department of Environmental Conservation Response Standards (18AAC 75) for Cook Inlet Platforms
IV.F-2	Discharge Conditions for a Well Blowout to Open Water or Broken Ice
IV.F-3	General Mass Balance of Oil from a 120,000-Barrel Open Water Winter or Summer Spill
IV.F-4	Areas of Discontinuous and Thick Slicks from a 120,000-Barrel Open-Water Spill
IV.F-5	Length of Coastline a 120,000-Barrel Spill Might Contact Without Oil-Spill Response
IV.F-6	General Mass of Oil from a 120,000-Barrel Broken Ice or Winter Spill
IV.F-7	Conditional Probabilities That an Oil Spill Starting at Launch Area 2 Will Contact Certain ERA's
IV.F-8	Conditional Probabilities That an Oil Spill Starting at Launch Area 2 Will Contact Certain Land Segments

Section V Tables

V-1	Cook Inlet Basin Oil and Gas Discoveries by Operator
V-2	Cook Inlet Basin Oil and Gas Discoveries
V-3	Past Exploration Activities in Lower Cook Inlet and Cook Inlet Basin
V-4	Past and Present Operational Gas Pipelines in Cook Inlet and Cook Inlet Basin
V-5	Past and Present Operational Oil and Liquid Petroleum Pipelines in Cook Inlet and Cook Inlet Basin
V-6	Trans-Alaska Pipeline System and Future Natural Gas Projects
V-7	Future Cook Inlet Lease Sales
V-8	Past and Present Oil and Gas Production: July 1957 to December 2001 for Cook Inlet Basin, Alaska
V-9	Summary of Reserve and Resource Estimates We Use for Analytical Purposes in the Cumulative Analysis
V-10	Detailed Reserve and Resource Estimates We Use for Analytical Purposes in the Cumulative Analysis
V-11	Past Major Projects Considered in the Cumulative Effects Assessment
V-12	Present Major Projects Considered in the Cumulative Effects Assessment
V-13	Reasonably Foreseeable Future – Major Projects Considered in Cumulative Effects Assessment
V-14	Summary of Cumulative Effects by Resource Category
V-15	Cumulative-Oil-Spill-Occurrence Estimates Greater Than or Equal to 1,000 Barrels Resulting from Oil Development over the Assumed 15-20 Year Production Life of the Cook Inlet Lease Sale 191
V-16	Cumulative Employment and Personal Income Effects for Major Projects in the Reasonably Foreseeable Future

LIST OF FIGURES

Figure Number	Title
---------------	-------

Section I Figures

I.A-1	Area of Proposed Cook Inlet Lease Sales 191 and 199
I.A-2	Agency-Preferred Alternative

Section III Figures

III.A-1	Maximum Temperature, Minimum Temperature, Precipitation, Snowfall, and Snow Depth for Anchorage, Alaska – April 1, 1952 - December 31, 2001
III.A-2	Maximum Temperature, Minimum Temperature, Precipitation, Snowfall, and Snow Depth for Kenai, Alaska –August 1, 1983 - December 31, 2000
III.A-3	Maximum Temperature, Minimum Temperature, Precipitation, Snowfall, and Snow Depth for Kodiak, Alaska – January 1, 1973 - December 31, 2001
III.A-4	Maximum Temperature, Minimum Temperature, Precipitation, Snowfall, and Snow Depth for Homer, Alaska – October 1, 1977 - December 31, 2001
III.A-5	Schematic of Mean Spring-Summer Surface Circulation in Lower Cook Inlet/Shelikof Strait Region
III.A-6	Mean Diurnal Range, Maximum and Minimum Diurnal, and Maximum and Minimum Tide for Representative Tidal Stations in the Cook Inlet/Shelikof Strait Region
III.A-7	Mean Ice Concentration and Stage of Development for Cook Inlet for December 1-15
III.A-8	Mean Ice Concentration and Stage of Development for Cook Inlet for December 16-31
III.A-9	Mean Ice Concentration and Stage of Development for Cook Inlet for January 1-15
III.A-10	Mean Ice Concentration and Stage of Development for Cook Inlet for January 16-31
III.A-11	Mean Ice Concentration and Stage of Development for Cook Inlet for February 1-15

III.A-12	Mean Ice Concentration and Stage of Development for Cook Inlet for February 16-28/29
III.A-13	Mean Ice Concentration and Stage of Development for Cook Inlet for March 1-15
III.A-14	Mean Ice Concentration and Stage of Development for Cook Inlet for March 16-31
III.B-1	Phytoplankton in Cook Inlet
III.B-2	Areas Used by Cook Inlet Beluga Whales in June, July, and August Based on 1993-1999 Aerial Surveys
III.B-3	Counts of Adult and Juvenile Steller Sea Lions in the Western Population (by Region) from the late 1970's to 2000
III.B-4	Sightings of Steller's Eiders Observed During Opportunistic Overflights – January 1997 and March 2001
III.B-5	Sightings of Steller's Eiders Observed During Opportunistic Overflights – March 2000 and February 2001
III.B-6	Known Nest Sites and At-Sea Distribution of Kittlitz's Murrelets in Alaska
III.B-7	Prey and Predators of Early Life History Stages of Pollock in Shelikof Strait Region
III.B-8	Steller's Eider Critical Habitat
III.C-1	Commercial Fisheries Management Regions
III.C-2	Cook Inlet Area Districts
III.C-3	Commercial Fishing Seasons in Alaska – Prince William Sound/Copper River Cook Inlet
III.C-4	Commercial Fishing Seasons in Alaska – Chignik, Alaska Peninsula
III.C-5	Commercial Fishing Season in Alaska – Kodiak
III.C-6	Lower Cook Inlet Salmon and Herring Management Area
III.C-7	Upper Cook Inlet Commercial Fisheries Subdistrict Fishing Boundaries
III.C-8	Southwestern Alaska Showing the Kodiak Management Area and Its Relationship to Surrounding Management Areas
III.C-9	Tyonek Annual Round of Harvest Activities
III.C-10	Nanwalek and Port Graham Annual Round of Harvest Activities
III.C-11	Akhiok Annual Round of Harvest Activities, 1982-1983
III.C-12	Karluk Annual Round of Harvest Activities, 1982-1983
III.C-13	Larsen Bay Annual Round of Harvest Activities, 1982-1983
III.C-14	Old Harbor Annual Round of Harvest Activities, 1982-1983
III.C-15	Ouzinkie Annual Round of Harvest Activities, 1982-1983
III.C-16	Port Lions Annual Round of Harvest Activities, 1982-1983
III.C-17	Chignik Annual Round of Harvest Activities
III.C-18	Composite Resource Harvest Area for Tyonek
III.C-19	Tyonek Fishing Sites
III.C-20	Resource Harvest Areas for Nanwalek and Port Graham
III.C-21	Akhiok, Larsen Bay, and Port Lions Resource Harvest Areas, 1983
III.C-22	Karluk, Old Harbor, and Ouzinkie Resource Harvest Areas, 1983
III.C-23	Chignik and Chignik Lagoon Resource Harvest Areas, 1962-1983
III.C-24	Chignik Lake, Ivanof Bay, and Perryville Resource Harvest Areas, 1962-1983
III.C-25	Bathymetry and Physiographic Zones
III.C-26	Area Boroughs, Cities, and U.S. Census Places
III.C-27	Number of Households for Subsistence Salmon, Tyonek Fishery, 1980-1999
III.C-28	Wild Food Harvest in Five Kenai Peninsula Borough Communities
III.C-29	Number of Households for Subsistence Salmon – Port Graham Fishery, 1981-1999
III.C-30	Wild Food Harvest in Six Kenai Peninsula Borough Communities
III.C-31	Wild Food Harvest in Seven Kodiak Island Borough Communities
IV.A-1	Weathering Calculations for a 1,500-Barrel Platform and a 4,600-Barrel Pipeline Spill for Summer and Winter Open Water and Winter Broken Ice
IV.A-2	Visual Resource Impact Area
IV.B-1	Percent Minority Population, 2000

IV.B-2	Median Household Income, Kenai Peninsula, 2000
V.B-1	Declining Trends of Large Discoveries in the Cook Inlet Basin
V.B-2	General Tanker Route and Ports of Entry
V.B-3	Potential Valdez to Far East Tanker Routes

MAPS

Map Number	Title
Map 1	Archaeology Blocks and Bathymetry of Lower Cook Inlet
Map 2	Tide Rips Mapped from Radar Imagery
Map 3	Cook Inlet Fish Habitat Areas for Analysis of Essential Fish Habitat in Cook Inlet
Map 4	Groundfish – Essential Fish Habitat in Cook Inlet
Map 5	Herring – Essential Fish Habitat in Cook Inlet
Map 6	Forage Fish – Essential Fish Habitat in Cook Inlet
Map 7	Rockfish and Sculpin – Essential Fish Habitat in Cook Inlet
Map 8	Halibut – Essential Fish Habitat in Cook Inlet
Map 9	Flounders – Essential Fish Habitat in Cook Inlet
Map 10	Scallops and Perch – Essential Fish Habitat in Cook Inlet
Map 11	Sightings of Endangered Humpback Whales between 1980 and 1997 in Areas Near the Proposed OCS Cook Inlet Program Area
Map 12	Sightings of Blue, Fin, Sei, and Sperm Whales Between 1980 and 1997 in Areas Near the Proposed Cook Inlet Lease Sales 191 and 199 Area
Map 13	Critical Habitat Area for the Western Population of Steller Sea Lions in the Eastern Bering Sea and Gulf of Alaska
Map 14	Distribution and Abundance of Sea Otters in the Kodiak Archipelago and Coastal Regions of the South Side of the Alaska Peninsula in the Summer of 2001
Map 15	Sightings of Short-Tailed Albatross between 1990-2001 Reported to U.S. Fish and Wildlife Service
Map 16	Marine Mammal Concentrations and Haulouts in the Cook Inlet Planning Area
Map 17	Primary Coastal Brown Bear Habitats in the Cook Inlet Planning Area
Map 18	Cook Inlet Oil and Gas Pipelines
Map 19	Cook Inlet Leasing Activity, Platforms, and Marine Transportation
Map 20	Pelagic Seabird Densities and Distribution of Seabird Colonies
Map 21	Anadromous Waterways and Fish Farms

Bibliography

Index

TABLES

**Table I.A-1
Blocks Offered and Deferred, Opportunity Index, and Lost Opportunity for Lease Sales 191 and 199 Alternatives**

Alternative	Whole or Partial Blocks Deferred	Whole or Partial Blocks in Alternative	Hectares Deferred	Hectares in Alternative	Acres Deferred	Acres in Alternative	Opportunity Index*	Lost Opportunity**
Alternative I – Proposed Action	0	517	NA	1,011,736	NA	2,500,000	100%	0%
Alternative II – No Action (defer entire program area)	0	NA	NA	NA	NA	NA	0%	100%
Alternative III – Lower Kenai Peninsula Deferral	34	483	65,965	945,771	163,000	2,337,000	99%	1%
Alternative IV – Barren Islands Deferral	36	481	63,941	947,794	158,000	2,342,000	99%	1%
Agency-Preferred Alternative***	70	447	129,609	882,127	321,900	2,179,000	98%	2%

Notes:

For purposes of analysis, we assume that a single field containing 140 million barrels of oil and 190 billion cubic feet of natural gas could be discovered and produced from either or both lease sales.

*The chance that commercial fields could be leased, drilled, discovered, and developed in the area offered for leasing is given by the Opportunity Index.

**The lost opportunity represents the estimated resource potential loss if the deferral is adopted. For example, an estimated 1% chance exists that a commercial field could be discovered and produced from the Lower Kenai Peninsula Deferral. As such, a 99% chance (the Opportunity Index) exists that the assumed single field containing 140 million barrels of oil and 190 billion cubic feet of natural gas could be leased, discovered, developed and produced in the area offered for leasing.

*** The agency-preferred alternative is the combination of Alternative III, the Lower Kenai Deferral, and Alternative IV, the Barren Islands Deferral. See Figure IA-2 for a representation of the agency-preferred alternative.

Key:

% = percent.

NA = not applicable.

Table II.B-1
Exploration and Production Activities for Cook Inlet Lease Sales 191 and 199

Phase Activity/Event	Estimated Range
Exploration	
Shallow-hazard geophysical surveys (years)	2006-2010
Area covered (square miles)	62.3
Total number of days required	14-35
Well drilling	2006-2010
Exploration wells (2 wells following Lease Sale 191, 2 wells following Lease Sale 199)	4
Delineation wells	3
Drilling discharges (years)	2006-2010
Drilling muds (150 dry tons/well)	1,050
Drilling cuttings (440 dry tons/well)	3,080
Support activities (years)	2006-2010
Helicopter flights	1,825-3,650
Supply-boat trips	912-1,825
Development and Production	
Shallow-hazard geophysical surveys (year)	2010
Area covered—platform (square miles)	8.9
Area covered—pipeline (square miles)	10.73
Total number of days required	4-10
Oil pipeline construction (years)	2010-2011
Platform to shore	25 miles
Landfall to processing plant	75 miles
Gas pipeline construction	2022
Platform to shore	25 miles
Landfall to gas-pipeline tie in	5 miles
Production and injection-well drilling (years)	2011-2014
Oil Production wells	42
Injection wells	12
Drilling mud required (dry tons)	4,050
Drilling cutting (dry tons)	29,700
Drilling discharge (dry tons)	0
Gas Production well (years)	2023-2024
Production well (total)	6
Drilling mud required (dry tons)	450
Drilling cuttings (dry tons)	3,300
Drilling discharge (dry tons)	0
Support activities (years)	2011-2014
Helicopter flights (total)	1,460-2,920
Supply-boat trips (total)	730-1,460

Table II.B-2
Impact Summary for Lease Sales 191 and 199

Alternative I – Proposed Action	Alternative III – Lower Kenai Peninsula Deferral	Alternative IV – Barren Islands Deferral
Water Quality		
<p>Effects of Routine Activity: Discharge of drilling muds and cuttings and other discharges associated with exploration drilling are not expected to have any measurable effect on the overall quality of the Cook Inlet water.</p> <p>The remaining activities—exploration discharges, small spills, and construction activities—would not significantly affect water quality.</p> <p>Construction activities would increase the turbidity in the water column along segments of the 40-km (25 mi) pipeline corridors for up to a few months, but no significant water quality degradation would occur.</p> <p>Drilling fluids and produced waters are not anticipated to be discharged during production.</p> <p>Effects of an Unlikely Large Oil Spill/Natural Gas Release: Would not significantly degrade the quality of Cook Inlet water. Concentrations of hydrocarbons in water would be less than the acute criterion within three days of spillage and concentrations above the chronic criterion would persist less than thirty days. These effects are considered unlikely given the chance of a spill occurring.</p>	<p>The effects are essentially identical to those for Alternative I. The permitted, routine discharges associated with oil and gas development and small (less than 1,000 barrels) oil spills are not expected to cause significant degradation of Cook Inlet water quality. A large spill is unlikely to occur and would not significantly degrade water quality if it did occur. If such a spill did occur in this alternative, it would be unlikely to reach the Lower Kenai Peninsula Deferral area.</p>	<p>The effects are essentially identical to those for Alternative I. The permitted, routine discharges associated with oil and gas development and small (less than 1,000 barrels) oil spills are not expected to cause any significant degradation of Cook Inlet water quality. A large spill is unlikely to occur and would not significantly degrade water quality if it did occur. If such a spill did occur in this alternative, it would be unlikely to reach the Barren Islands Deferral area.</p>
Air Quality		
<p>Effects of Routine Activity: Activities account for a very small percent of the maximum allowable Prevention of Significant Deterioration Class II increments and only a small percent of the Class I increments where they apply. The concentrations of criteria pollutants in the onshore ambient air would remain well within the air-quality standards. Consequently, it is estimated there would be only a minimal effect on air quality with respect to standards. The air-quality analysis is based on the specific emission controls and emission limitations that the</p>	<p>The effects are essentially identical to those for Alternative I. Air quality effects of all activities under this alternative would cause only small increases in the concentrations of criteria pollutants. Concentrations would be within the Prevention of Significant Deterioration Class I (where applicable) and Class II limits and National Ambient Air Quality Standards.</p>	<p>The effects are essentially identical to those for Alternative I. Air quality effects of all activities under this alternative would cause only small increases in the concentrations of criteria pollutants. Concentrations would be within the Prevention of Significant Deterioration Class I (where applicable) and Class II limits and National Ambient Air Quality Standards.</p>

Table II.B-2 (continued)
Impact Summary for Lease Sales 191 and 199

Alternative I – Proposed Action	Alternative III – Lower Kenai Peninsula Deferral	Alternative IV – Barren Islands Deferral
Air Quality (cont.)		
<p>operators would apply to meet the appropriate Environmental Protection Agency regulations and permit requirements for any development and production activities.</p> <p>Effects of an Unlikely Large Oil Spill/Natural Gas Release: Concentrations of criteria pollutants would remain well within Federal air-quality standards. The overall effects on air quality would be minimal.</p>		
Lower Trophic-Level Organisms		
<p>Effects of Routine Activity: The presence of drill platform in the OCS area would cause very little benthic disturbance. This and other routine, anticipated activities during exploration, development, and production probably would not have measurable effects on local populations of lower trophic-level organisms.</p> <p>Effects of an Unlikely Large Oil Spill/Natural Gas Release: Potential contamination of 17-38 kilometers (10-24 miles) of shoreline, most likely in southwestern Cook Inlet or western Shelikof Strait. The risk to intertidal habitats on the east side of Cook Inlet would be low; for example, if a spill occurred at a hypothetical production platform in the lease area at any time during the year, the probability of contact with Clam Gulch within 30 days would be less than 4%. In any areas affected by a spill and the likely responses to it, populations of intertidal organisms would be depressed measurably for about a year, and small amounts of oil would persist in shoreline sediments for a decade.</p> <p>An accidental gas release is expected to produce no measurable effects.</p>	<p>The effects are essentially identical to those for Alternative I. The presence of drill platform in the OCS area near the Lower Kenai Peninsula would cause very little benthic disturbance, so, its absence from the deferred area would cause very little change. Further, the deferral would reduce only slightly the risk that a large oil spill would contact the adjacent shoreline because the spill would drift to the southwest with or without the deferral. In addition, the Lower Kenai Peninsula Deferral would not eliminate entirely the risk because spills could drift into the area from operations elsewhere in Cook Inlet.</p>	<p>The effects are essentially identical to those for Alternative I. The deferral area appears to be biologically productive. However, a lease sale with the Barren Islands Deferral would have similar effects on lower trophic-level organisms as leasing the whole area. The estimated chance of an unlikely large oil spill would be about the same. The chance of contact to the Barren Islands would be about the same with or without the deferral because any spills from the deferred area would drift mainly to the southwest toward the Alaska Peninsula rather than toward the Barren Islands. Offshore facilities in the rest of Lower Cook Inlet would pose a very small risk to the Barren Islands even with the Barren Islands deferral.</p>

Table II.B-2 (continued)
Impact Summary for Lease Sales 191 and 199

Alternative I – Proposed Action	Alternative III – Lower Kenai Peninsula Deferral	Alternative IV – Barren Islands Deferral
Fisheries Resources		
<p>Effects of Routine Activity: Fishes could be disturbed and displaced from the immediate vicinity of drilling discharges, within a radius probably not to exceed 100 meters. Displacement of demersal fishes very likely would be limited to only the short time periods of the discharge.</p> <p>Offshore construction also could temporarily disturb and/or displace fishes proximate to the construction activity. Any disturbance or displacement is expected to be short term (hours to days) and limited to only the time of construction activity and shortly thereafter.</p> <p>Although seismic surveys may kill or injure eggs and fry of some fishes, this injury is limited to within 1 or 2 meters from the airgun-discharge ports. Thus, seismic surveys probably would have no appreciable adverse effects on fish subpopulations.</p> <p>Effects of an Unlikely Large Oil Spill/Natural Gas Release: Oiled intertidal areas could lead to considerable mortality of eggs and juvenile stages in the affected areas. Elevated levels of developmental malformations and physiological aberrations in eggs and juvenile stages can cause reduced survival to adulthood, thereby delaying recovery of subpopulations affected by an oil spill. Eggs and fry of some benthic-pelagic and demersal fishes may suffer lethal and sublethal effects from oil contact. Although multiple small spills or a single large spill may cause declines of multiple species' subpopulations. However, they are not expected to cause a measurable decline in abundance requiring three or more generations for an indicated population of the central Gulf of Alaska to recover to its former status.</p> <p>An accidental gas release is expected to produce no measurable effects.</p>	<p>The effects are essentially identical to those for Alternative I. The deferral would eliminate any effects due to drilling discharges, offshore construction activities, and seismic surveys within the deferral area.</p> <p>However, drilling discharges, offshore construction activities, and seismic surveys are not expected to have measurable effects on fish resources anywhere in the sale area.</p>	<p>The effects are essentially identical to those for Alternative I. The deferral would eliminate any effects due to drilling discharges, offshore construction activities, and seismic surveys within the deferral area.</p> <p>However, drilling discharges, offshore construction activities, and seismic surveys are not expected to have measurable effects on fish resources anywhere in the sale area.</p>

Table II.B-2 (continued)
Impact Summary for Lease Sales 191 and 199

Alternative I – Proposed Action	Alternative III – Lower Kenai Peninsula Deferral	Alternative IV – Barren Islands Deferral
Essential Fish Habitat		
<p>Effects of Routine Activity: Effects on essential fish habitat from seismic surveys, turbidity, and pipeline construction (both offshore and onshore) are considered low. In most cases, impacts would be localized and habitats would recover within months to years.</p> <p>Effects of an Unlikely Large Oil Spill/Natural Gas Release:</p> <p>Beach and intertidal fish habitats could be affected because oil could remain in the area contacted or prey could be impacted for more than a decade (three or more generations for some species, a significant effect). However, such habitat degradation would likely be limited to a very small proportion of habitat and the habitat of only subpopulations would be affected.</p> <p>Oil-spill effects on estuarine and marine essential fish habitats would generally be low because fish habitat would be expected to recover within a month or so. These effects are considered unlikely given the chance of a spill occurring and contacting the resources.</p> <p>An accidental gas release is expected to produce no measurable effects.</p>	<p>The effects are essentially identical to those for Alternative I. This deferral does not decrease the maximum risk in the estuarine essential fish habitats because the highest risk of contact is from oil spills on the east side of lower Cook Inlet or east of the Barren Islands. In this alternative, the maximum risk remains 44.8% in Kamishak Bay, the Barren Islands, Kennedy Entrance, and the upper Shelikof Strait. The greatest effect of this deferral on marine waters outside of Cook Inlet is to slightly lower the maximum risk in areas that are already at low risk. Assuming an oil spill occurs, Oil-Spill-Risk-Assessment modeling indicates the maximum risk of a summer oil spill contacting the resource area decreases from 3.9% without the deferral compared to 3.1% with the deferral east of the Kenai Peninsula toward Prince William Sound. The maximum risk for a winter oil spill contacting the resource area is reduced from 2% without the deferral to 1.5% with the deferral. The average annual maximum risk of an oil contacting the resource area decreases from 2.9% without the deferral to 2.2% with the deferral.</p>	<p>The effects are essentially identical to those for Alternative I. Although the difference between the relative effects of the alternatives is minor, the effects of an oil spill on essential fish habitat would be the least under the Barren Islands Deferral. Effects of a low-probability, large oil spill on the intertidal areas could persist over a decade, but habitat and populations would be expected to recover. All of the other effects of exploration and development would be similar to those of the other alternatives.</p>
Endangered and Threatened Species		
<p>Effects of Routine Activity: Adverse effects to threatened and endangered species from routine and common activities of exploration, development, or production should not exceed the significance thresholds.</p> <p>Effects to individuals (for example, displacement due to noise or other disturbance, collisions with structures, etc.) and effects that are relatively localized (for example due to pipeline placement or due to small oil spills) and short-term in impact could occur due to such activities.</p> <p>Because they are currently in serious decline, displacement of</p>	<p>Reduction of potential impacts on beluga whales from noise and disturbance and from spilled oil originating in the deferral area that traveled north from Kachemak Bay.</p> <p>Reduced noise and disturbance impacts to important Steller sea lion habitat and to seasonal beluga whale habitat. The deferral removes a portion of the Stellar sea lion critical habitat exposed to noise and disturbance.</p> <p>Reduction in the chance of exposure from extremely fresh oil to individual sea lions, and possibly humpbacks or beluga whales that might occur there.</p>	<p>Probable beneficial effects of the Barren Island deferral for several species of marine mammals that are designated as threatened, endangered or a candidate for listing under the ESA. These include the western stock of Steller sea lions, humpback whales, and possibly, but less likely, fin whales, all of which are listed as endangered under the ESA. Sea lions from the eastern stock of Steller sea lions could also benefit from deferral of this area. Another species for which deferral of this area could be beneficial is the Cook Inlet stock of the beluga whale, which is currently a candidate</p>

Table II.B-2 (continued)
Impact Summary for Lease Sales 191 and 199

Alternative I – Proposed Action	Alternative III – Lower Kenai Peninsula Deferral	Alternative IV – Barren Islands Deferral
Endangered and Threatened Species (cont.)		
<p>western population Steller sea lions from important critical habitats, such as important feeding areas, could potentially result in a significant effect on the population if alternative equally valuable food areas were unavailable to them or their shift to alternative areas displaced other Steller sea lions. A significant effect on the western population of Steller sea lions could also occur if such sea lions were disturbed and potentially killed as a result of aircraft (primarily helicopter) disturbance near important rookeries or haulouts. This type of disturbance should be avoided by compliance with NMFS-specified flight practices that ensure that such noise does not affect sea lions on these terrestrial critical habitats.</p> <p>Individual American peregrine falcons could potentially suffer some adverse effect from disturbance. Such effects are unlikely due to their distribution and relative rarity in the area.</p> <p>For a more extensive description of potential effects, please see section IV.B.1.f(2).</p> <p>Effects of an Unlikely Large Oil Spill/Natural Gas Release: Sea otters from the southwest Alaska stock and Steller sea lions (particularly from the western population) could suffer significant effects. However, while the vulnerability of sea otters to oil spills is clear, the level of vulnerability of Steller sea lions is less certain.</p> <p>Steller’s eiders could be adversely affected by a spill during the late autumn, winter, or early spring.</p> <p>Fin whales are vulnerable if an unlikely large spill entered Shelikof Strait at any time of the year whereas humpbacks are primarily vulnerable only during the summer and late autumn months.</p> <p>Beluga whales could be adversely impacted in the non-summer months.</p>	<p>The deferral of this area could also reduce potential oil-spill impacts to Steller sea lions at Cape Douglas and sea otters from the southwest Alaskan stock. Deferral removes an area that has a relatively high probability of an unlikely large oil spill impacting important habitat for the endangered western stock of the Steller sea lion and probable year-round habitat for the southwest stock of Alaska sea otters.</p>	<p>species under the ESA and listed as depleted under the MMPA.</p> <p>The deferral reduces noise and disturbance related effects to ESA-list species resident in this area, primarily Steller sea lions, but also beluga and humpback whales.</p> <p>The deferral removes a portion Stellar sea lion critical habitat exposed to noise and disturbance.</p> <p>Deferral reduces the amount and level of noise detected by any deep water, large threatened and endangered cetacean in the Shelikof Strait and especially in the Gulf of Alaska.</p>

Table II.B-2 (continued)
Impact Summary for Lease Sales 191 and 199

Alternative I – Proposed Action	Alternative III – Lower Kenai Peninsula Deferral	Alternative IV – Barren Islands Deferral
Endangered and Threatened Species (cont.)		
<p>The likelihood that there would be oil spill effects on cetaceans, even in the unlikely event of a large spill is uncertain. Potential effects on fin whales or humpback whales are likely to be local and not have population-level effects.</p> <p>A significant effect on the Alaska breeding population of Steller’s eiders is unlikely.</p> <p>Individual American peregrine falcons could suffer adverse effects by catching and eating oiled prey. Such effects are unlikely due to their distribution and relative rarity in the area.</p> <p>An accidental gas release is expected to produce no measurable effects.</p>		
Marine and Coastal Birds		
<p>Effects of Routine Activity: Effects of helicopter flights (such as abandonment of roosting or foraging areas, nest abandonment, and lowered reproductive success) on those relatively few nesting or roosting individuals directly under or in close proximity (a few hundred feet) to the flight path. These impacts could continue for 1-2 years if birds adapt to the flights or the life of the project if birds fail to adapt. A few birds nesting within one-quarter mile of pipeline-landfall construction sites could suffer impacts during one breeding season. A limited number of birds could also be lost to small oil spills; recovery from small spills would probably require no more than 1 year. A limited number of birds could also be lost to small oil spills; recovery from small spills would probably require no more than 1 year.</p> <p>Effects of an Unlikely Large Oil Spill/Natural Gas Release: Loss of hundreds of birds to possibly tens of thousands of birds, depending on the size, timing (summer versus winter), and movement of the spill in relation to seasonal patterns of bird abundance and distribution.</p>	<p>This Alternative could reduce oil-spill impacts to marine and coastal birds, particularly in Kachemak Bay and in waters off the lower Kenai Peninsula. Bird resources in these areas are probably most vulnerable in spring and summer, when waterfowl, seabirds (especially alcids and tubenoses), and shorebirds are present in great numbers, with densities of 200 birds per square kilometer or greater having been recorded in Kachemak Bay. Although densities are lower in winter, Kachemak Bay is an important wintering area for waterfowl and alcids, and densities of more than 100 birds per square kilometer have been observed. Although no exploration or development would occur in the deferral area, vessel and helicopter traffic and pipeline construction would be the same as for Alternative I.</p>	<p>This Alternative could reduce the risk that marine and coastal birds in the Barren Islands area would be contacted by fresh oil, because an oil spill would have to occur farther offshore, providing additional time for the oil to weather and for cleanup vessels to reach the spill. The largest concentration of seabirds in the lower Cook Inlet occurs on the Barren Islands, where current estimates indicate that the breeding population may number more than 500,000 birds. At-sea densities of more than 100 birds per square kilometer have been recorded in the area. Although no exploration or development would occur in the deferral area, vessel and helicopter traffic and pipeline construction would be the same as for Alternative I.</p>

Table II.B-2 (continued)
Impact Summary for Lease Sales 191 and 199

Alternative I – Proposed Action	Alternative III – Lower Kenai Peninsula Deferral	Alternative IV – Barren Islands Deferral
Marine and Coastal Birds (cont.)		
<p>Depending on the number of birds involved, recovery could require a few years to two generations. However, recovery could be even longer for a few species. These effects are considered unlikely given the chance of a spill occurring and contacting the resources.</p> <p>A natural gas release and ignition could result in mortality to birds in the immediate vicinity. Blowouts of natural gas condensates that did not burn would be dispersed very rapidly at the blowout site; thus, it is unlikely that toxic fumes would affect birds or their food sources, except those very near the blowout source. Bird mortality associated with a blowout could range from a few to hundreds of individuals. However, such a loss would be expected to involve several species of marine and coastal birds, with no one population suffering losses that would not be replaced within about 1 year.</p>		
Nonendangered Marine Mammals		
<p>Effects of Routine Activity: No measurable effects to regional populations or migrant populations of nonendangered marine mammals. Noise and disturbance effects could include temporary displacement within 1 mile of air traffic (caused by up to 78 helicopter flights per month) and vessel traffic (caused by up to 40 round trips per month). Habitat alteration would include about 50 acres.</p> <p>Effects of an Unlikely Large Oil Spill/Natural Gas Release: Loss of an estimated 20-100 harbor seals, a few fur seals, and small numbers (approximately 10-20) of cetaceans would be expected. Total recovery from these losses likely would take place within one year to less than 5 years. No measurable effects to regional populations or migrant populations of nonendangered marine mammals that occur within</p>	<p>The effects are expected to be essentially the same as for Alternative I. Reduced effects to the local habitat and population since no activities would take place and no oil would be produced from the deferral area, and an oil spill would have to occur farther offshore.</p>	<p>The effects are expected to be essentially the same as for Alternative I. Reduced effects to the local habitat and population since no activities would take place and no oil would be produced from the deferral area, and an oil spill would have to occur farther offshore.</p>

Table II.B-2 (continued)
Impact Summary for Lease Sales 191 and 199

Alternative I – Proposed Action	Alternative III – Lower Kenai Peninsula Deferral	Alternative IV – Barren Islands Deferral
Nonendangered Marine Mammals (cont.)		
<p>the Cook Inlet area are expected. Varying mortality to south central Alaska stock in Kachemak Bay could occur. These effects are considered unlikely given the chance of a spill occurring and contacting the resources.</p> <p>An accidental gas release is expected to produce no measurable effects.</p>		
Terrestrial Mammals		
<p>Effects of Routine Activity: Regional populations of river otters, brown bears, Sitka black-tailed deer, and other terrestrial mammals likely would not be affected by the exploration and development activities. Noise and disturbance effects from air traffic (60 helicopter flights per month) and marine-vessel traffic (18-38 boat trips per month during exploration and 20-40 boat trips per month during development) are expected to have short-term (a few minutes to less than 1 hour) displacement effects on brown bears, moose, and other terrestrial mammals within about 1 mile of the traffic routes when near shore.</p> <p>Effects of an Unlikely Large Oil Spill/Natural Gas Release: Regional populations of river otters, brown bears, Sitka black-tailed deer, and other terrestrial mammals likely would not be affected by the oil spill. The spill could cause an estimated loss of a small number of river otters (approximately 10-30), a small number of brown bears (approximately 10-30), and some Sitka black-tailed deer (100 or fewer). Recovery could take more than 1 year (perhaps 3 years) for river otter and brown bear intertidal habitats and prey and 1 year for deer. These effects are considered unlikely given the chance of a spill occurring and contacting the resources.</p> <p>An accidental gas release is expected to produce no measurable effects.</p>	<p>The effects are expected to be essentially the same as for Alternative I. Reduced effects to the local habitat and population since no activities would take place and no oil would be produced from the deferral area, and an oil spill would occur farther offshore.</p>	<p>The effects are expected to be essentially the same as for Alternative I. Reduced effects to the local habitat and population since no activities would take place and no oil would be produced from the deferral area, and an oil spill would occur farther offshore.</p>

Table II.B-2 (continued)
Impact Summary for Lease Sales 191 and 199

Alternative I – Proposed Action	Alternative III – Lower Kenai Peninsula Deferral	Alternative IV – Barren Islands Deferral
Cook Inlet Economy		
<p>Effects of Routine Activity: Estimated increases in Kenai Peninsula Borough property tax revenue of approximately 6% (approximately \$2.7 million per year for 15 years during production). Estimated revenue increases to the State of Alaska of less than 0.01% (approximately \$2 million per year for 15 years during production). No measurable change in employment and personal income over the 2000 baseline for the Kenai Peninsula Borough, although the activities will create jobs during exploration, development, and production.</p> <p>Effects of an Unlikely Large Oil Spill/Natural Gas Release:</p> <p>Estimated employment to clean up an unlikely large oil spill ranges from 60 to 190 cleanup workers for 6 months in the first year, declining to zero by the third year following the spill. These effects are considered unlikely given the chance of a spill occurring.</p> <p>An accidental gas release is expected to produce no measurable effects.</p>	<p>The effects are expected to be essentially the same as for Alternative I.</p>	<p>The effects are expected to be essentially the same as for Alternative I.</p>
Commercial Fisheries		
<p>Effects of Routine Activity: Drilling discharges from exploration are not expected to affect commercial fishing due to the limited area affected near the platform-discharge point. Offshore construction, platforms, and pipelines are expected to result in some space-use conflicts; however, these are expected to be few in number and minor in scope. Seismic surveys, planned and coordinated with the commercial-fishing industry, are expected to have a minimal effect on the Cook Inlet commercial-fishing industry. Small oil spills are not expected to result in closures, or reduced market values over the life of the proposal.</p> <p>Effects of an Unlikely Large Oil Spill/Natural Gas Release: Based on the losses from a closure and</p>	<p>The effects are expected to be essentially the same as for Alternative I. The deferral would eliminate any effects due to drilling discharges, offshore construction activities, and seismic surveys within the deferral area. However, these activities are not expected to have measurable effects on commercial fishing anywhere in the sale area. We do not expect that precluding activity in the deferral area would measurably benefit commercial fishing.</p>	<p>The effects are expected to be essentially the same as for Alternative I. The deferral would eliminate any effects due to drilling discharges, offshore construction activities, and seismic surveys within the deferral area. However, these activities are not expected to have measurable effects on commercial fishing anywhere in the sale area. We do not expect that precluding activity in the deferral area would measurably benefit commercial fishing.</p>

Table II.B-2 (continued)
Impact Summary for Lease Sales 191 and 199

Alternative I – Proposed Action	Alternative III – Lower Kenai Peninsula Deferral	Alternative IV – Barren Islands Deferral
Commercial Fisheries (cont.)		
<p>average annual value of the Cook Inlet commercial fishery (about \$41 million), the unlikely 4,600-barrel-oil pipeline spill in lower Cook Inlet could cause closure of the fishery over tainting concerns and result in an estimated to loss of about 22% to 37% per year for 2 years. It is possible that fishery could be closed for a whole year resulting in a 100% loss for that year, not including losses due to damaged to boats and gear. Losses of such magnitude constitute a significant effect on the Cook Inlet and Kodiak commercial fishing industry. Losses to the commercial fishing industry from a spill of this size occurring in winter may be much reduced. These effects are considered unlikely given the chance of a spill occurring.</p> <p>An accidental gas release is expected to produce no measurable effects.</p>		
Subsistence-Harvest Patterns		
<p>Effects of Routine Activity: Short-term, local disturbance from routine activities associated with exploration, development, and production could periodically affect subsistence resources and subsistence-harvest patterns, but no resource or harvest area would become unavailable, no resource would experience an overall decrease in population, and no harvest would be curtailed for the harvest season. Construction disturbance and noise could briefly disturb subsistence species that include beluga whales, seals, sea lions, fish, birds, moose, bears, and Sitka black-tailed deer, and only a few actual animals would be temporarily displaced.</p> <p>Effects of an Unlikely Large Oil Spill/Natural Gas Release: The subsistence resources (including shellfish), harvest areas, and harvest patterns in traditional communities could be affected for at least one harvest season with some resource populations requiring longer to recover. Some harvest</p>	<p>Reduces potential noise and disturbance from routine exploration, development, and production activities in the deferral area. However, noise and disturbance from these activities would create only local and short-term impacts to subsistence resources and practices.</p> <p>The deferral could provide some protection from oil spills by eliminating potential platform spill locations from the vicinity, thus providing a buffer to onshore, nearshore, and coastal subsistence resources and subsistence harvest areas. Additionally, any potential spill would occur farther offshore which could provide additional time for cleanup vessels to reach the spill before it reached these critical use areas. Even though the likelihood of a large oil spill would decrease slightly under this alternative, overall, effects to subsistence resources and harvest patterns are expected to be the same as describe under Alternative I.</p>	<p>Reduces potential noise and disturbance from routine exploration, development, and production activities to harbor seal haulouts, Steller sea lion habitat, and possibly beluga whales passing through the Kennedy Entrance. However, noise and disturbance from these activities would create only local and short-term impacts to subsistence resources and practices.</p> <p>The deferral could provide some protection from oil spills by eliminating potential platform spill locations from the vicinity, thus providing a buffer to onshore, nearshore, and coastal subsistence resources and subsistence harvest areas. Additionally, any potential spill would occur farther offshore which could provide additional time for cleanup vessels to reach the spill before it reached these critical use areas. Even though the likelihood of a large oil spill would decrease slightly under this alternative, overall, effects to subsistence resources and harvest patterns are</p>

Table II.B-2 (continued)
Impact Summary for Lease Sales 191 and 199

Alternative I – Proposed Action	Alternative III – Lower Kenai Peninsula Deferral	Alternative IV – Barren Islands Deferral
Subsistence-Harvest Patterns (cont.)		
<p>areas and resources in these areas could be too contaminated to harvest. Some resource populations could suffer losses and, as a result of tainting, an even larger array of resources could be rendered unavailable for use.</p> <p>Tainting concerns in communities nearest the spill could seriously curtail traditional practices for harvesting, sharing, and processing resources and threaten pivotal practices of traditional Native culture. Harvesting, sharing, and processing of subsistence resources would continue but would be hampered to the degree these resources were contaminated. In the case of extreme contamination, harvests would cease until such time as local subsistence hunters perceived resources as safe. These effects are considered unlikely given the chance of a spill occurring and contacting the resources.</p> <p>An accidental gas release is expected to produce no measurable effects.</p>		<p>expected to be the same as describe under Alternative I.</p>
Sociocultural Systems		
<p>Effects of Routine Activity: Exploration, development, and production activities contribute to the continuation of an important, longtime economic characteristic of the area. No qualitatively “new” activities are introduced to the area that alter existing sociocultural systems. Similarly, the relatively small number of new residents that come to the area should not alter the existing sociocultural systems. Analysis identified no measurable effects to subsistence harvest resources from routine operations. As such, sociocultural systems of Native Alaskan villages should not be affected.</p> <p>Effects of an Unlikely Large Oil Spill/Natural Gas Release: No effects were identified from a natural gas release. While subsistence harvest resources could be affected</p>	<p>The effects are expected to be essentially the same as for Alternative I. Deferral of the blocks from mid-Kachemak Bay and offshore the coast from south of Homer to Port Graham reduces the potential for oil-spill effects from potential production sites in the deferral area. That result should reduce, to an unknown extent, threats to subsistence resources and the attendant sociocultural effects to the Native Alaskan communities of Seldovia, Nanwalek, and Port Graham. Moving potential production sites farther offshore also increases the time available to respond to a production spill, should one occur.</p>	<p>The effects are expected to be essentially the same as for Alternative I. Deferral of the blocks around the Barren Islands reduces the potential for oil-spill effects from production sites in the deferral area. This should reduce, to an unknown extent, threats to subsistence resources and the attendant sociocultural effects on the Native Alaskan communities that use the area for subsistence harvest. Moving potential production sites farther offshore also increases the time available to respond to a production spill, should one occur.</p>

Table II.B-2 (continued)
Impact Summary for Lease Sales 191 and 199

Alternative I – Proposed Action	Alternative III – Lower Kenai Peninsula Deferral	Alternative IV – Barren Islands Deferral
Sociocultural Systems (cont.)		
<p>by an unlikely large oil spill, the analysis identified no long-term measurable effects to subsistence harvest resources that would fundamentally displace or alter sociocultural practices in the villages. Towns or cities could experience some short-term adverse effects. These effects are considered unlikely given the chance of a spill occurring.</p>		
Recreation, Tourism, and Visual Resources		
<p>Effects of Routine Activity: Space-use conflicts may arise. In the Cook Inlet area, these activities usually take place in different locations or at different times. When recreation and tourism activities coincide with routine oil activity, the duration normally will be very short. Visual resources will not be significantly affected.</p> <p>Effects of an Unlikely Large Oil Spill/Natural Gas Release: Potentially significant effects to coastal-dependent and coastal-enhanced recreation and tourism values limited to those areas where oil made contact and would last the duration of the cleanup. The Oil-Spill-Risk Analysis indicates that the chance of an oil spill contacting most land segments in recreation areas is a maximum of 26%, but is usually much less.</p> <p>An accidental gas release is expected to produce no measurable effects.</p>	<p>Moving the potential platform sites farther offshore reduces the area of the lower Kenai Peninsula that would be encompassed by the visual resource impact area (within a 5-mile radius of the platform). In addition, the action may reduce visual effects to passengers and potential space-use conflicts for charter vessels from Homer and Seldovia that transit the area en route to the Kennedy Entrance, Barren Islands, and Chugach Islands for wildlife viewing.</p>	<p>Moving the potential platform sites farther offshore reduces the area of the Barren Islands that would be encompassed by the visual resource impact area within a 5-mile radius of the platform. In addition, the action may reduce visual effects to passengers and potential space-use conflicts for charter vessels from Homer and Seldovia that transit the area en route to the Kennedy Entrance, Barren Islands, and Chugach Islands for wildlife viewing.</p>
Sport Fisheries		
<p>Effects of Routine Activity: Disturbance, displacement, or injury as a result of drilling or seismic activities also would not be measurable. We do not expect the various effects to sport fisheries taken altogether would cause population-level changes in sport fisheries resources and consequently in sport fisheries activities.</p>	<p>The effects are expected to be essentially the same as for Alternative I. The Oil-Spill-Risk Analysis shows some probability of spilled oil contacting land segments along the western side of the Kenai Peninsula, which result in effect similar to those for Alternative I.</p>	<p>The effects are expected to be essentially the same as for Alternative I. The Oil-Spill-Risk Analysis shows some probability of spilled oil contacting land segments along the western side of the Kenai Peninsula, which result in effect similar to those for Alternative I.</p>

Table II.B-2 (continued)
Impact Summary for Lease Sales 191 and 199

Alternative I – Proposed Action	Alternative III – Lower Kenai Peninsula Deferral	Alternative IV – Barren Islands Deferral
Sport Fisheries (cont.)		
<p>Effects of an Unlikely Large Oil Spill/Natural Gas Release: The Oil-Spill-Risk Analysis shows some probability of spilled oil contacting land segments along the western side of the Kenai Peninsula. Oil contacting the beaches could affect the clam gathering, particularly for razor clams and other types of clams along the east and west side of Cook Inlet and mussels and steamer clams in small bays off Kachemak Bay. A potentially significant impact could occur in any area contacted by oil, because populations of the intertidal organisms could be depressed measurably for about a year, and small amounts of oil likely would persist in the shoreline sediments for more than a decade. The spill could limit the ability of sport halibut and salmon fishers from setting out from oiled locations as long as such locations were oiled. The fishers could use alternate locations, but some of the charter operators would lose business. The loss of business could be 20% or \$6 million in 2000 dollars for one year. These effects are considered unlikely given the chance of a spill occurring and contacting the resources.</p> <p>An accidental gas release is expected to produce no measurable effects.</p>		
Environmental Justice		
<p>Effects of Routine Activity: Noise and disturbance from routine activities are not expected to produce effects on the Native minority populations residing in the subsistence-based communities.</p> <p>Effects of an Unlikely Large Oil Spill/Natural Gas Release: If spill occurred and contaminated essential subsistence harvest areas major effects could occur when impacts from contamination of the shoreline, tainting concerns, cleanup disturbance, and disruption of subsistence practices are factored</p>	<p>Overall, effects to subsistence resources and harvest patterns would be expected to be essentially the same as described under Alternative I. Environmental Justice would be enhanced because the deferral protects subsistence resources in the Lower Kenai Peninsula.</p>	<p>Overall, effects to subsistence resources and harvest patterns would be expected to be essentially the same as described under Alternative I. Environmental Justice would be enhanced because the deferral protects subsistence resources in the Barren Islands.</p>

Table II.B-2 (continued)
Impact Summary for Lease Sales 191 and 199

Alternative I – Proposed Action	Alternative III – Lower Kenai Peninsula Deferral	Alternative IV – Barren Islands Deferral
Environmental Justice (cont.)		
<p>together. Such impacts would be considered disproportionately high adverse effects on Alaskan Natives. Any potential effects to subsistence resources and subsistence harvests from a large oil spill are expected to be mitigated, though not eliminated, to some extent. These effects are considered unlikely given the chance of a spill occurring and contacting the resources.</p> <p>An accidental gas release is expected to produce no measurable effects.</p>		
Archaeological Resources		
<p>Effects of Routine Activity: Potential damage to historic and prehistoric resource sites from activities that cause physical disturbance to the seafloor or coastal areas such as the placement of rigs and anchors, drilling wells, and pipeline construction. Small oil spills and gas releases are expected to have little effect.</p> <p>Effects of an Unlikely Large Oil Spill/Natural Gas Release: Potential significant impacts from damage to an archaeological site. Accidental oil spills could affect beached shipwrecks, or shipwrecks in shallow waters, and coastal historic and prehistoric archeological sites. Oil spills and their subsequent cleanup could affect the archaeological resources of the Cook Inlet area directly and/or indirectly. Gross crude oil contamination of shorelines is a potential direct impact that may affect archaeological site recognition. Heavy oiling conditions could conceal intertidal sites that may not be recognized until they are inadvertently damaged during cleanup. Crude oil may also contaminate organic material used in dating. The major source of potential impacts from oil spills is the indirect effects that result from unmonitored shoreline cleanup</p>	<p>Archaeology resources could be affected by any activities that cause physical disturbance to the seafloor or coastal areas, such as the placement of rigs and anchors, drilling wells, pipeline construction and oil spill clean up after an unlikely large oil spill. Small oil spills and gas releases are expected to have little effect. The deferral area contains none of the blocks we identified as possibly containing prehistoric archaeological resources. The Alternative does eliminate some blocks identified as possibly containing potential historic resources, specifically, the wrecks of the vessels <i>Seldovia</i> and <i>Dynamite Kid</i>. (If the area is leased, these potential historic resources should be detected during the archaeological surveys.) Potential effects on onshore resources due to disturbance from oil spill clean-up activities do not differ from Alternative I.</p>	<p>The effects are expected to be essentially the same as for Alternative I.</p>

Table II.B-2 (continued)
Impact Summary for Lease Sales 191 and 199

Alternative I – Proposed Action	Alternative III – Lower Kenai Peninsula Deferral	Alternative IV – Barren Islands Deferral
Archaeological Resources (cont.)		
<p>activities. Unmonitored booming, cleanup activities involving vehicle and foot traffic, mechanized cleanup involving heavy equipment, and high pressure washing on or near archaeological sites pose risks to the resource. Unauthorized collecting of artifacts by cleanup crewmembers is also a concern. These effects are considered unlikely given the chance of a spill occurring and contacting the resources.</p> <p>An accidental gas release is expected to produce no measurable effects.</p>		
National and State Parks and Special Areas		
<p>Effects of Routine Activity: No effects are expected during exploration. During development, onshore construction may cause the disruption and diminishment of recreational values of State recreational areas located along the Kenai Peninsula coast. Such effects, however, would be transient, encompassing two seasons, and could be mitigated.</p> <p>Effects of an Unlikely Large Oil Spill/Natural Gas Release: Significant impacts could result from a large spill to either the coastlines of Katmai National Park and Preserve or Lake Clark National Park and Preserve. Actual effects on the intrinsic of the parks' coastline would be less than 3 years; however, public perception of damage could last for a greater time. These effects are considered unlikely given the chance of a spill occurring and contacting the resources.</p> <p>An accidental gas release is expected to produce no measurable effects.</p>	<p>The effects are expected to be essentially the same as for Alternative I. The deferral may reduce some effects to park and recreation area resources; however, the effects of this deferral will not substantively change from those effects forecast for the Proposed Action. The probability of an oil-spill event occurring, the probability of it contacting certain segments, and the effects of spilled oil will be the same as analyzed for the Proposed Action.</p>	<p>The effects are expected to be essentially the same as for Alternative I. The deferral may reduce some effects to parks and recreational area resources; however, the effects of this deferral will not substantively change from those forecast for the Proposed Action. The probability of an oil spill event occurring, the probability of it contacting certain segments, and the effects of spilled oil will be the same as analyzed for the Proposed Action.</p>
Coastal Zone Management		
<p>No conflicts with the Alaska Coastal Management Program or the related district policies are anticipated. The MMS regulatory requirements and</p>	<p>The effects are expected to be essentially the same as for Alternative I.</p>	<p>The effects are expected to be essentially the same as for Alternative I.</p>

Table II.B-2 (continued)
Impact Summary for Lease Sales 191 and 199

Alternative I – Proposed Action	Alternative III – Lower Kenai Peninsula Deferral	Alternative IV – Barren Islands Deferral
Coastal Zone Management (cont.)		
<p>the implementation of the mitigating measures effectively address the consistency of the activities herein hypothesized with the Statewide standards of the Alaska Coastal Management Program and the enforceable policies of the Kenai Peninsula Borough and the Kodiak Island Borough Coastal Management Plans. The Coastal Zone Management Act requires that OCS exploration and development and production plans be consistent with the Alaska Coastal Management Program, including district enforceable policies.</p>		

**Table II.B-3
Impact Summary for Agency-Preferred Alternative**

Water Quality
<p>Effects of Routine Activity: Discharge of drilling muds and cuttings and other discharges associated with exploration drilling are not expected to have any measurable effect on the overall quality of the Cook Inlet water. The remaining activities—exploration discharges, small spills, and construction activities—would not significantly affect water quality. Construction activities would increase the turbidity in the water column along segments of the 40-km pipeline corridors for up to a few months, but no significant water quality degradation would occur. Drilling fluids and produced waters are not anticipated to be discharged during production.</p> <p>Effects of an Unlikely Large Oil Spill/Natural Gas Release: Would not significantly degrade the quality of Cook Inlet water. Concentrations of hydrocarbons in water would be less than the acute criterion within three days of spillage and concentrations above the chronic criterion would persist less than thirty days. These effects are considered unlikely given the chance of a spill.</p> <p>Difference in Effects of the Agency-Preferred Alternative Compared to Alternative I: The agency-preferred alternative avoids the effects from routine activities in the area deferred, shown on Figure I.A-2. However, these activities were not expected to have a measurable effect.</p>
Air Quality
<p>Effects of Routine Activity: The effects of exploration, development, and production activities would cause only small, local, temporary increases in the concentrations of criteria pollutants. Concentrations would be within the Prevention of Significant Deterioration Class II limits (and Class I limits where they apply) and National Ambient Air Quality Standards. The air-quality analysis is based on the specific emission controls and emission limitations that the operators would apply to meet the appropriate Environmental Protection Agency regulations and permit requirements.</p> <p>Effects of an Unlikely Large Oil Spill/Natural Gas Release: Concentrations of criteria pollutants would remain well within Federal air-quality standards. The overall effects on air quality would be minimal.</p> <p>Difference in Effects of the Agency-Preferred Alternative Compared to Alternative I: None, effects are essentially the same.</p>
Lower Trophic-Level Organisms
<p>Effects of Routine Activity: The presence of drill platform in the OCS area would cause very little benthic disturbance. This and other routine, anticipated activities during exploration, development, and production probably would not have measurable effects on local populations of lower trophic-level organisms.</p> <p>Effects of an Unlikely Large Oil Spill/Natural Gas Release: Potential contamination of 17 to 39 kilometers of shoreline in southwestern Cook Inlet or western Shelikof Strait. The risk to intertidal habitats on the east side of Cook Inlet would be low. For example, if a spill occurred at a hypothetical production platform in the lease area at any time during the year, the probability of contact with Clam Gulch within 30 days would be less than 4%. In any affected area, populations of intertidal organisms could be depressed measurably for about a year, and small amounts of oil could persist in shoreline sediments for more than a decade. These effects are considered unlikely given the chance of a spill occurring and contacting the resources.</p> <p>Difference in Effects of the Agency-Preferred Alternative Compared to Alternative I: The agency-preferred alternative avoids the effects from routine activities in the area deferred, shown on Figure I.A-2. However, these activities were not expected to have a measurable effect. For an unlikely oil spill, it avoids some of the risk to organisms in the area deferred, shown on Figure I.A-2.</p>
Fisheries Resources
<p>Effects of Routine Activity: Disturbance, displacement, or injury as a result of drilling or seismic activities would not be measurable. Although seismic surveys may damage eggs and fry of some fishes, this injury is limited to 1 or 2 meters from the airgun-discharge ports. Thus, seismic surveys probably would have no appreciable adverse effects on fish populations. Offshore/onshore construction could cause disturbance to pelagic fish and displacement from their preferred habitat, as a result of increased turbidity. Any disturbance or displacement should be short term (hours to days), limited to only the time of construction and shortly thereafter. Offshore structures may attract and protect some species. Drilling discharges could cause disturbance on demersal fishes and displacement from the immediate vicinity, within a radius probably not to exceed 100 meters. These effects very likely would be limited to only the short time periods of the discharge.</p> <p>Effects of an Unlikely Large Oil Spill/Natural Gas Release: Effects of a spill on fisheries resources would not be measurable at the population level. The likely effects would include the loss of some demersal fishes, and some eggs and fry of pink salmon, and some semidemersal fishes. Effects (short or long-term) that could be measured at even the stream population level are not likely.</p> <p>Difference in Effects of the Agency-Preferred Alternative Compared to Alternative I: The agency-preferred alternative avoids effects due to drilling discharges, offshore construction activities, and seismic surveys within the area</p>

Table II.B-3 (continued)
Impact Summary for Agency-Preferred Alternative

deferred, shown on Figure I.A-2. However, drilling discharges, offshore construction activities, and seismic surveys are not expected to have measurable effects on fish resources anywhere in the sale area. For an unlikely oil spill, it avoids some of the risk to organisms in the area deferred, shown on Figure I.A-2.

Essential Fish Habitat

Effects of Routine Activity: Effects on essential fish habitat from seismic surveys, turbidity, and pipeline construction (both offshore and onshore) are considered low. The generally low effects of this lease sale on essential fish habitats are not expected to affect the ecosystem at a level that could be measured.

Effects of an Unlikely Large Oil Spill/Natural Gas Release:

Beach and intertidal fish habitats could be affected because oil could remain in the area contacted or prey could be impacted for more than a decade (three or more generations for some species, a significant effect). However, such habitat degradation would likely be limited to a very small proportion of habitat and the habitat of only small populations or subpopulations would be affected.

Oil-spill effects on estuarine and marine essential fish habitats would generally be low because fish habitat would be expected to recover within approximately a month. These effects are considered unlikely given the chance of a spill occurring and contacting the resources.

Difference in Effects of the Agency-Preferred Alternative Compared to Alternative I: The agency-preferred alternative avoids effects from routine activities within the area deferred shown on Figure I.A-2. For an unlikely oil spill, it slightly lowers the maximum risk in areas that are already at low risk (marine waters outside of Cook Inlet). Although the difference between the relative effects is minor, the effects of an oil spill on essential fish habitat would be the least in the area around the Barren Islands which the agency-preferred alternative defers, as shown on Figure I.A-2

Endangered and Threatened Species

Effects of Routine Activity: Adverse effects to threatened and endangered species from routine and common activities of exploration, development, or production should not exceed the significance thresholds. Effects to individuals (for example, displacement due to noise or other disturbance, collisions with structures, etc.) and effects that are relatively localized (for example due to pipeline placement or due to small oil spills) and short-term in impact could occur due to such activities. Because they are currently in serious decline, displacement of western population Steller sea lions from important critical habitats, such as important feeding areas, could potentially result in a significant effect on the population if alternative equally valuable food areas were unavailable to them or their shift to alternative areas displaced other Steller sea lions. A significant effect on the western population of Steller sea lions could also occur if such sea lions were disturbed and potentially killed as a result of aircraft (primarily helicopter) disturbance near important rookeries or haulouts. This type of disturbance should be avoided by compliance with NMFS-specified flight practices that ensure that such noise does not affect sea lions on these terrestrial critical habitats. Individual American peregrine falcons could potentially suffer some adverse effect from disturbance. Such effects are unlikely due to their distribution and relative rarity in the area. For a more extensive description of potential effects, please see section IV.B.1.f(2).

Effects of an Unlikely Large Oil Spill/Natural Gas Release: Sea otters from the southwest Alaska stock and Steller sea lions (particularly from the western population) could suffer significant effects. However, while the vulnerability of sea otters to oil spills is clear, the level of vulnerability of Steller sea lions is less certain. Steller's eiders could be adversely affected by a spill during the late autumn, winter, or early spring. Fin whales are vulnerable if an unlikely large spill entered Shelikof Strait at any time of the year whereas humpbacks are primarily vulnerable only during the summer and late autumn months. Beluga whales could be adversely impacted in the non-summer months. The likelihood that there would be oil spill effects on cetaceans, even in the unlikely event of a large spill is uncertain. Potential effects on fin whales or humpback whales are likely to be local and not have population-level effects. A significant effect on the Alaska breeding population of Steller's eiders is unlikely. Individual American peregrine falcons could suffer adverse effects by catching and eating oiled prey. Such effects are unlikely due to their distribution and relative rarity in the area.

Difference in Effects of the Agency-Preferred Alternative Compared to Alternative I: The agency-preferred alternative reduces potential effects to several species of marine mammals in the area deferred, shown on Figure I.A-2 that are designated as threatened, endangered or a candidate for listing under the ESA including the western stock of Steller sea lions, humpback whales, beluga whales, and possibly, but less likely, fin whales. The reduction in effects comes from the decrease in noise and disturbance primarily to Steller sea lions, but also beluga and humpback whales; noise and disturbance effects to important Steller sea lion habitat and to seasonal beluga whale habitat; and by decreasing the amount and level of noise detected by any deep water, large threatened and endangered cetacean in the Shelikof Strait and especially in the Gulf of Alaska. For an unlikely oil spill, it reduces the chance of exposure from extremely fresh oil to individual sea lions, and possibly humpbacks or beluga whales that might occur in the area deferred, shown on Figure I.A-2. It could also reduce potential oil-spill impacts to Steller sea lions at Cape Douglas and sea otters from the southwest Alaskan stock. The agency-preferred alternative removes an area that has a relatively high probability of an unlikely large oil spill impacting important habitat for the endangered western stock of

Table II.B-3 (continued)
Impact Summary for Agency-Preferred Alternative

<p>the Steller sea lion and probable year-round habitat for the southwest stock of Alaska sea otters.</p>
<p>Marine and Coastal Birds</p> <p>Effects of Routine Activity: Effects of helicopter flights (such as abandonment of roosting or foraging areas, nest abandonment, and lowered reproductive success) on those relatively few nesting or roosting individuals directly under or in close proximity (a few hundred feet) to the flight path. These impacts could continue for 1-2 years if birds adapt to the flights or the life of the project if birds fail to adapt. A few birds nesting within one-quarter mile of pipeline-landfall construction sites could suffer impacts during one breeding season. A limited number of birds could also be lost to small oil spills; recovery from small spills would probably require no more than 1 year. A limited number of birds could also be lost to small oil spills; recovery from small spills would probably require no more than 1 year.</p> <p>Effects of an Unlikely Large Oil Spill/Natural Gas Release: Loss of hundreds of birds to possibly tens of thousands of birds, depending on the size, timing (summer versus winter), and movement of the spill in relation to seasonal patterns of bird abundance and distribution. Depending on the number of birds involved, recovery could require a few years to two generations. However, recovery could be even longer for a few species. These effects are considered unlikely given the chance of a spill occurring and contacting the resources. A natural gas release and ignition could result in mortality to birds in the immediate vicinity. Blowouts of natural gas condensates that did not burn would be dispersed very rapidly at the blowout site; thus, it is unlikely that toxic fumes would affect birds or their food sources, except those very near the blowout source. Bird mortality associated with a blowout could range from a few to hundreds of individuals. However, such a loss would be expected to involve several species of marine and coastal birds, with no one population suffering losses that would not be replaced within about 1 year.</p> <p>Difference in Effects of the Agency-Preferred Alternative Compared to Alternative I: The agency-preferred alternative reduces some potential noise and disturbance effects from routine operations in the area deferred, shown on Figure I.A-2. It could reduce effects from an unlikely oil to marine and coastal birds in the area deferred, shown on Figure I.A-2, particularly in Kachemak Bay and in waters off the lower Kenai Peninsula, and in the Barren Islands because an oil spill would occur farther offshore, providing additional time for the oil to weather and for cleanup vessels to reach the spill.</p>
<p>Nonendangered Marine Mammals</p> <p>Effects of Routine Activity: No measurable effects to regional populations or migrant populations of nonendangered marine mammals. Noise and disturbance effects could include temporary displacement within 1 mile of air traffic (caused by up to 78 helicopter flights per month) and vessel traffic (caused by up to 40 round trips per month). Habitat alteration would include about 50 acres.</p> <p>Effects of an Unlikely Large Oil Spill/Natural Gas Release: Loss of an estimated 20-100 harbor seals, a few fur seals, and small numbers (approximately 10-20) of cetaceans would be expected. Total recovery from these losses likely would take place within one year to less than 5 years. No measurable effects to regional populations or migrant populations of nonendangered marine mammals that occur within the Cook Inlet area are expected. Varying mortality to south central Alaska stock in Kachemak Bay could occur. These effects are considered unlikely given the chance of a spill occurring and contacting the resources.</p> <p>Difference in Effects of the Agency-Preferred Alternative Compared to Alternative I: The agency-preferred alternative reduces effects from routine activities to local habitat and populations within the area deferred, shown on Figure I.A-2. For an unlikely oil spill, it reduces effects to habitat and populations in the area deferred, shown on Figure I.A-2, because an oil spill would occur farther offshore providing additional time for the oil to weather and for cleanup vessels to reach the spill.</p>
<p>Terrestrial Mammals</p> <p>Effects of Routine Activity: Regional populations of river otters, brown bears, Sitka black-tailed deer, and other terrestrial mammals likely would not be affected by the exploration and development activities. Noise and disturbance effects from air traffic (60 helicopter flights per month) and marine-vessel traffic (18-38 boat trips per month during exploration and 20-40 boat trips per month during development) are expected to have short-term (a few minutes to less than 1 hour) displacement effects on brown bears, moose, and other terrestrial mammals within about 1 mile of the traffic routes when near shore.</p> <p>Effects of an Unlikely Large Oil Spill/Natural Gas Release: Regional populations of river otters, brown bears, Sitka black-tailed deer, and other terrestrial mammals likely would not be affected by the oil spill. The spill could cause an estimated loss of a small number of river otters (approximately 10-30), a small number of brown bears (approximately 10-30), and some Sitka black-tailed deer (100 or fewer). Recovery could take more than 1 year (perhaps 3 years) for river otter and brown bear intertidal habitats and prey and 1 year for deer. These effects are considered unlikely given the chance of a spill occurring and contacting the resources.</p> <p>A natural gas release will have little effect since the gas is likely to disperse before reaching coastal habitats of terrestrial mammals.</p>

Table II.B-3 (continued)
Impact Summary for Agency-Preferred Alternative

<p>Difference in Effects of the Agency-Preferred Alternative Compared to Alternative I: The agency-preferred alternative reduces effects from routine activities to local habitat and populations within the area deferred, shown on Figure I.A-2 from diminished activity. For an unlikely oil spill, it reduces effects to habitat and populations in the area deferred, shown on Figure I.A-2, because an oil spill would occur farther offshore providing additional time for the oil to weather and for cleanup vessels to reach the spill.</p>
<p>Cook Inlet Economy</p> <p>Effects of Routine Activity: Estimated increases in Kenai Peninsula Borough property tax revenue of approximately 6% (approximately \$2.7 million per year for 15 years during production). Estimated revenue increases to the State of Alaska of less than 0.01% (approximately \$2 million per year for 15 years during production). No measurable change in employment and personal income over the 2000 baseline for the Kenai Peninsula Borough, although the activities will create jobs during exploration, development, and production.</p> <p>Effects of an Unlikely Large Oil Spill/Natural Gas Release: Estimated employment to clean up an unlikely large oil spill ranges from 60 to 190 cleanup workers for 6 months in the first year, declining to zero by the third year following the spill. These effects are considered unlikely given the chance of a spill occurring.</p> <p>Difference in Effects of the Agency-Preferred Alternative Compared to Alternative I: None, effects are essentially the same.</p>
<p>Commercial Fisheries</p> <p>Effects of Routine Activity: Drilling discharges from exploration are not expected to affect commercial fishing due to the limited area affected near the platform-discharge point. Offshore construction, platforms, and pipelines are expected to result in some space-use conflicts; however, these are expected to be few in number and minor in scope. Seismic surveys, planned and coordinated with the commercial-fishing industry, are expected to have a minimal effect on the Cook Inlet commercial-fishing industry. Small oil spills are not expected to result in closures, or reduced market values over the life of the proposal.</p> <p>Effects of an Unlikely Large Oil Spill/Natural Gas Release: Based on the losses from a closure and average annual value of the Cook Inlet commercial fishery (about \$41 million), the unlikely 4,600-barrel-oil pipeline spill in lower Cook Inlet in spring could cause an estimated loss of about 22% to 37% per year for 2 years. It is possible that fishery could be closed for a whole year resulting in a 100% loss for that year, not including losses due to damaged to boats and gear, and a loss of this magnitude likely would have a significant effect on the Cook Inlet and Kodiak commercial fishing industry. Losses to the commercial fishing industry from a spill of this size occurring in winter are likely to be much reduced. These effects are considered unlikely given the chance of a spill occurring.</p> <p>Difference in Effects of the Agency-Preferred Alternative Compared to Alternative I: The agency-preferred alternative avoids effects due to drilling discharges, offshore construction activities, and seismic surveys within the area deferred, shown on Figure I.A-2. However, these activities are not expected to have measurable effects on commercial fishing anywhere in the sale area.</p>
<p>Subsistence-Harvest Patterns</p> <p>Effects of Routine Activity: Short-term, local disturbance from routine activities associated with exploration, development, and production could periodically affect subsistence resources and subsistence-harvest patterns, but no resource or harvest area would become unavailable, no resource would experience an overall decrease in population, and no harvest would be curtailed for the harvest season. Construction disturbance and noise could briefly disturb subsistence species that include beluga whales, seals, sea lions, fish, birds, moose, bears, and Sitka black-tailed deer, and only a few actual animals would be temporarily displaced.</p> <p>Effects of an Unlikely Large Oil Spill/Natural Gas Release: The subsistence resources (including shellfish), harvest areas, and harvest patterns in traditional communities could be affected for at least one harvest season with some resource populations requiring longer to recover. Some harvest areas and resources in these areas could be too contaminated to harvest. Some resource populations could suffer losses and, as a result of tainting, an even larger array of resources could be rendered unavailable for use. Tainting concerns in communities nearest the spill could seriously curtail traditional practices for harvesting, sharing, and processing resources and threaten pivotal practices of traditional Native culture. Harvesting, sharing, and processing of subsistence resources would continue but would be hampered to the degree these resources were contaminated. In the case of extreme contamination, harvests would cease until such time as local subsistence hunters perceived resources as safe. These effects are considered unlikely given the chance of a spill occurring and contacting the resources.</p> <p>Difference in Effects of the Agency-Preferred Alternative Compared to Alternative I: The agency-preferred alternative reduces potential noise and disturbance from routine exploration, development, and production activities to harbor seal haulouts, Steller sea lion habitat in the area deferred, shown on Figure I.A-2 and possibly to beluga whales passing through Kennedy Entrance. However, noise and disturbance from these activities would create only local and short-term impacts to subsistence resources and practices. For an unlikely oil spill, it reduces potential effects from oil</p>

Table II.B-3 (continued)
Impact Summary for Agency-Preferred Alternative

spills by eliminating potential platform spill locations from the area deferred, shown on Figure I.A-2, thus providing a buffer to offshore, nearshore, and coastal subsistence resources and subsistence-harvest areas. Additionally, any potential spill would occur farther offshore and in this way provide additional time for cleanup vessels to reach the spill before it reached these critical-use areas.

Sociocultural Systems

Effects of Routine Activity: Exploration, development, and production activities contribute to the continuation of an important, longtime economic characteristic of the area. No qualitatively “new” activities are introduced to the area that alter existing sociocultural systems. Similarly, the relatively small number of new residents that come to the area should not alter the existing sociocultural systems. Analysis identified no measurable effects to subsistence harvest resources from routine operations. As such, sociocultural systems of Native Alaskan villages should not be affected.

Effects of an Unlikely Large Oil Spill/Natural Gas Release: No effects were identified from a natural gas release. While subsistence harvest resources could be affected by an unlikely large oil spill, the analysis identified no long-term measurable effects to subsistence harvest resources that would fundamentally displace or alter sociocultural practices in the villages. Towns or cities could experience some short-term adverse effects. These effects are considered unlikely given the chance of a spill occurring.

Difference in Effects of the Agency-Preferred Alternative Compared to Alternative I: The agency-preferred alternative reduces potential effects from mid-Kachemak Bay and offshore the coast from south of Homer to the Barren Islands which should reduce, to an unknown extent, threats to subsistence resources and the attendant sociocultural effects to the Native Alaskan communities of Seldovia, Nanwalek, and Port Graham. For an unlikely oil spill, moving potential production sites farther offshore also increases the time available to respond to a production spill.

Recreation, Tourism, and Visual Resources

Effects of Routine Activity: Space-use conflicts may arise. In the Cook Inlet area, these activities usually take place in different locations or at different times. When recreation and tourism activities coincide with routine oil activity, the duration normally will be very short. Visual resources will not be significantly affected.

Effects of an Unlikely Large Oil Spill/Natural Gas Release: Potentially significant effects to coastal-dependent and coastal-enhanced recreation and tourism values limited to those areas where oil made contact and would last the duration of the cleanup. The Oil-Spill-Risk Analysis indicates that the chance of an oil spill contacting most land segments in recreation areas is a maximum of 26%, but is usually much less. Effects to recreation, tourism, and visual resources are not expected from accidental releases of natural gas.

Difference in Effects of the Agency-Preferred Alternative Compared to Alternative I: The agency-preferred alternative eliminates possibility of significant visual impacts by moving the platforms further offshore from public viewing areas in the Lower Kenai Peninsula and reduces potential space-use conflicts for charter vessels from Homer and Seldovia that transit the area en route to the Kennedy Entrance, Barren Islands, and Chugach Islands for wildlife viewing.

Sport Fisheries

Effects of Routine Activity: Disturbance, displacement, or injury as a result of drilling or seismic activities also would not be measurable. We do not expect the various effects to sport fisheries taken altogether would cause population-level changes in sport fisheries resources and consequently in sport fisheries activities.

Effects of an Unlikely Large Oil Spill/Natural Gas Release: The Oil-Spill-Risk Analysis shows some probability of spilled oil contacting land segments along the western side of the Kenai Peninsula. Oil contacting the beaches could affect the clam gathering, particularly for razor clams and other types of clams along the east and west side of Cook Inlet and mussels and steamer clams in small bays off Kachemak Bay. A potentially significant impact could occur in any area contacted by oil, because populations of the intertidal organisms could be depressed measurably for about a year, and small amounts of oil likely would persist in the shoreline sediments for more than a decade. The spill could limit the ability of sport halibut and salmon fishers from setting out from oiled locations as long as such locations were oiled. The fishers could use alternate locations, but some of the charter operators would lose business. The loss of business could be 20% or \$6 million in 2000 dollars for one year. These effects are considered unlikely given the chance of a spill occurring and contacting the resources. No effects anticipated from the unlikely large release natural gas during exploration or production.

Difference in Effects of the Agency-Preferred Alternative Compared to Alternative I: The agency-preferred alternative reduces potential space-use conflicts for sport-fishing vessels in the area deferred, shown on Figure I.A-2.

Environmental Justice

Effects of Routine Activity: Noise and disturbance from routine activities are not expected to produce effects on the Native minority populations residing in the subsistence-based communities.

Effects of an Unlikely Large Oil Spill/Natural Gas Release: If spill occurred and contaminated essential subsistence

Table II.B-3 (continued)
Impact Summary for Agency-Preferred Alternative

<p>harvest areas major effects could occur when impacts from contamination of the shoreline, tainting concerns, cleanup disturbance, and disruption of subsistence practices are factored together. Such impacts would be considered disproportionately high adverse effects on Alaskan Natives. Any potential effects to subsistence resources and subsistence harvests from a large oil spill are expected to be mitigated, though not eliminated, to some extent. These effects are considered unlikely given the chance of a spill occurring and contacting the resources.</p> <p>Difference in Effects of the Agency-Preferred Alternative Compared to Alternative I: The agency preferred alternative enhances Environmental Justice because the area deferred, shown on Figure I.A-2, protects subsistence resources in the Lower Kenai Peninsula and Barren Islands.</p>
<p>Archaeological Resources</p> <p>Effects of Routine Activity: Potential damage to historic and prehistoric resource sites from activities that cause physical disturbance to the seafloor or coastal areas such as the placement of rigs and anchors, drilling wells, and pipeline construction. Small oil spills and gas releases are expected to have little effect.</p> <p>Effects of an Unlikely Large Oil Spill/Natural Gas Release:</p> <p>Potential significant impacts from damage to an archaeological site. Accidental oil spills could affect beached shipwrecks, or shipwrecks in shallow waters, and coastal historic and prehistoric archeological sites. Oil spills and their subsequent cleanup could affect the archaeological resources of the Cook Inlet area directly and/or indirectly. Gross crude oil contamination of shorelines is a potential direct impact that may affect archaeological site recognition. Heavy oiling conditions could conceal intertidal sites that may not be recognized until they are inadvertently damaged during cleanup. Crude oil may also contaminate organic material used in dating. The major source of potential impacts from oil spills is the indirect effects that result from unmonitored shoreline cleanup activities. Unmonitored booming, cleanup activities involving vehicle and foot traffic, mechanized cleanup involving heavy equipment, and high pressure washing on or near archaeological sites pose risks to the resource. Unauthorized collecting of artifacts by cleanup crewmembers is also a concern. These effects are considered unlikely given the chance of a spill occurring and contacting the resources.</p> <p>Difference in Effects of the Agency-Preferred Alternative Compared to Alternative I: The agency-preferred alternative defers the area shown on Figure I.A-2 which we identified as possibly containing potential historic resources, specifically, the wrecks of the vessels Seldovia and Dynamite Kid. (If the area is leased, these potential historic resources should be detected during the archaeological surveys.)</p>
<p>National and State Parks and Special Areas</p> <p>Effects of Routine Activity: No effects are expected during exploration. During development, onshore construction may cause the disruption and diminishment of recreational values of State recreational areas located along the Kenai Peninsula coast. Such effects, however, would be transient, encompassing two seasons, and could be mitigated.</p> <p>Effects of an Unlikely Large Oil Spill/Natural Gas Release: Significant impacts could result from a large spill to either the coastlines of Katmai National Park and Preserve or Lake Clark National Park and Preserve. Actual effects on the intrinsic of the parks' coastline would be less than 3 years; however, public perception of damage could last for a greater time. These effects are considered unlikely given the chance of a spill occurring and contacting the resources.</p> <p>Difference in Effects of the Agency-Preferred Alternative Compared to Alternative I: The agency-preferred alternative may reduce some effects to park and recreation area resources; however, the effects of this deferral will not substantively change from those effects forecast for Alternative I.</p>
<p>Coastal Zone Management</p> <p>No conflicts with the Alaska Coastal Management Program or the related district policies are anticipated. The MMS regulatory requirements and the implementation of the mitigating measures effectively address the consistency of the activities herein hypothesized with the Statewide standards of the Alaska Coastal Management Program and the enforceable policies of the Kenai Peninsula Borough and the Kodiak Island Borough Coastal Management Plans. The Coastal Zone Management Act requires that OCS exploration and development and production plans be consistent with the Alaska Coastal Management Program, including district enforceable policies.</p> <p>Difference in Effects of the Agency-Preferred Alternative Compared to Alternative I: None. While the area deferred by the agency-preferred alternative, shown of Figure IA-2, provides additional protection to the Port Graham-Nanwalek Area Meriting Special Attention identified in the Kenai Peninsula Borough Coastal Management Plan, it does not change the conclusion of no conflicts with ACMP or related district policies.</p>

Table III.A-1
Summary of Data for Streams and Rivers Flowing into Cook Inlet

Discharge Area and Stream or River	Mean Annual Discharge (m ³ /sec)	Mean Discharge May to October (m ³ /sec)	Mean Suspended Sediment Concentration May to October (mg/L [ppm])	Mean Suspended Sediment Discharge May to October (tonnes/day)	Drainage Area (km ²)	Percent of Drainage Area Covered by Glaciers	Stream Length (km)
Knik Arm							
Knik River (near Palmer)	192	349	1,130	41,340	3,055	54	69
Matanuska River (near Palmer)	110	201	1,564	32,960	5,359	12	124
Peters Creek (near Birchwood)	3	—	—	—	227	—	—
Eagle River (at Eagle River)	14	26	128	347	497	—	31
Ship Creek (near Anchorage)	5	—	—	—	24	—	31
Chester Creek (at Arctic Blvd.)	1	—	—	—	70	0	21
Turnagain Arm							
Campbell Creek (near Spenard)	2	—	—	—	180	0	31
Glacier Creek (at Girdwood)	7	—	—	—	161	11	18
Portage Creek (at Portage Lake outlet)	24	—	—	—	105	—	—
Resurrection Creek (near Hope)	7	—	—	—	386	0	32
Cook Inlet (east side)							
Kenai River	168	—	—	—	5,439	11	190
Kasilof River (near Kasilof)	67	—	—	—	1,911	28	34
Ninilchik (at Ninilchik)	3	4	58	22	339	0	88
Anchor River (at Anchor Point)	8	—	—	—	585	0	45
Kachemak Bay							
Bradley River (near Homer)	12	—	—	—	140	36	21
Seldovia River (near Seldovia)	6	—	—	—	68	—	—
Barabara Creek (near Seldovia)	3	—	—	—	54	—	—
Cook Inlet (west side)							
Paint River (near Kamishak)	37	—	—	—	531	—	—
Chuitna River (near Tyonek)	10	—	—	—	339	—	—
Chakachatna River (at Tyonek)	102	—	—	—	2,900	30	88
Susitna River (at Gold Creek)	282	546	796	45,481	15,948	5	304
Susitna River (at Susitna Station)	1,437	—	—	—	—	—	—
Little Susitna River (near Palmer)	6	—	—	—	160	5	23
Totals	2,223¹	—	—	119,777²	38,687³	—	—

Notes:

¹Susitna River at Susitna Station (70.1 billion cubic meters per year).

²Sediment discharge for Knik, Matanuska, and Susitna River (at Gold Creek) (39,189,000 tonnes per year).

³Cook Inlet Basin ~ 98,000 square kilometers (km²).

Estimated drainage area ~ 50,000 km².

Key:

— = no data available

km = kilometers

km² = square kilometers

m³/sec = cubic meters per second

mg/L = milligrams per liter

ppm = parts per million

tonnes/day = tonnes per day

Source:

USDOI, MMS, Alaska OCS Region (1995).

Table III.A-2**Metal Concentrations in Sedimentary, Volcanic, and Plutonic Rocks Surrounding Cook Inlet in Suspended Sediment from the Susitna-Knik-Matanuska River System and in Average Continental Crust**

Metal	Concentrations in Average Continental Crust	Concentration Range in Alaskan Rock	Concentration Range in Suspended Sediment from the Susitna-Knik-Matanuska River System
Silver (ppm)	0.07	—	0.10-0.66
Aluminum (%)	7.96	2.67-7.81	6.61-12.90
Arsenic (ppm)	1.7	8-39	23.1-38.5
Barium (ppm)	584	383-983	897-1540
Beryllium (ppm)	2.4	—	0.60-3.44
Calcium (%)	3.85	0.82-8.24	1.33-2.37
Cadmium (ppm)	0.10	—	0.19-0.58
Chromium (ppm)	126	47-84	103-182
Cobalt (ppm)	24	7.4-17.5	—
Copper (ppm)	25	16-75	47-78
Iron (%)	4.32	1.59-6.66	5.15-6.90
Lead (ppm)	14.8	6-25	16-56
Magnesium (%)	2.20	0.67-2.34	3.02-4.30
Manganese (ppm)	716	351-1,710	995-1,308
Mercury (ppm)	0.04	—	0.111-0.428
Nickel (ppm)	56	19-47	43-94
Potassium (%)	2.14	0.81-2.06	2.26±0.63
Antimony (ppm)	0.30	—	0.93-2.88
Selenium (ppm)	0.12	—	<0.1
Tin (ppm)	2.3	—	1.22-3.59
Titanium (%)	0.40	0.25-0.41	0.607±0.0.059
Thallium (ppm)	0.52	—	0.53-0.98
Vanadium (ppm)	98	55-278	106-209
Zinc (ppm)	65	96-288	84-267

Key:

% = percent

ppm = parts per million

— = not applicable

< = less than

Source:

Boehm (1998, 2001a).

Table III.A-3
Estimates of Natural and Anthropogenic Inputs of Metals to Cook Inlet

Input Type	As	Ba	Cd	Cr	Cu	Hg	Pb	Zn
Natural Inputs								
Dissolved (Susitna-Knik-Matanuska River System) (in tonnes/year)	70	2,100	140	70	140	7	70	700
(in ppb wet weight = µg/L)	1	30	2	1	2	0.1	1	10
Particulate (Susitna-Knik-Matanuska River System) (in tonnes/year)	930	28,000	8	5,900	2,500	2.5	1,600	5,900
(in ppm = µg/L)	23.5	683	0.2	147	60	0.06	40	146
Total (in tonnes/year)	1,000	30,100	148	5,970	2,640	9.5	1,670	6,600
Anthropogenic Inputs								
Drilling Muds (in tonnes/year)	0.03	1,445	0.01	0.90	0.12	0.004	0.14	0.78
(in ppm)	3-7	370,000	1-3	130-240	19-30	0.1-1	23-35	200
Produced Water (in tonnes/year)	0.16	300	0.12	0.005	2.4	0.001	1.0	0.24
(in ppb wet weight = µg/L)	30	56,000	23	1	445	0.2	195	45
Wastewater (in tonnes/year)	0.35	—	0.41	1.4	3.7	0.03	0.70	4.9
Total (in tonnes/year)	0.54	1,745	0.54	2.3	6.2	0.035	1.8	5.9

Key:

— means not measured
µg/g = micrograms per gram
µg/L = micrograms per liter
As = Arsenic
Ba = Barium
Cd = Cadmium
Cr = Chromium
Cu = Copper
Hg = Mercury
Pb = Lead
ppb = parts per billion
ppm = parts per million
Zn = Zinc

Source:

Boehm (1998).

Table III.A-4
Summary of Published Data on Trace Metals (Percent or Parts per Million
Dry Weight) in Suspended-Particulate Matter from Cook Inlet and Shelikof Strait

Parameter	Reference	Concentration	Locality
Antimony	UAA, ENRI (1995)	ND-8.22 ppm	Cook Inlet
Arsenic		1.17-10 ppm	
Barium		26.3-698 ppm	
Cadmium		0.17-61.3 ppm	
Chromium		28.7-108 ppm	
Copper		40.1-230 ppm	
Iron		1,780-50,100 ppm	
Lead		17-388 ppm	
Mercury		ND-0.42 ppm	
Nickel		20.8-56.1 ppm	
Silver		ND-0.28 ppm	
Thallium		0.31-0.93 ppm	
Vanadium		8.9-142 ppm	
Zinc		111-1,220 ppm	
Magnesium	Feely and Massoth (1982)	1.68-3.69%	Kamishak Bay Kachemak Bay Kennedy and Stevenson Entrances Northwest Shelikof Strait
Aluminum		3.91-9.84%	
Silicon		27.82-34.82%	
Potassium		0.65-2.09%	
Calcium		1.36-1.77%	
Titanium		0.205-0.483%	
Iron		2.03-5.31%	
Magnesium	Feely et al. (1981; 5 meters off the bottom)	3.59-4.01%	Lower Cook Inlet Shelikof Strait
Aluminum		8.88-9.49%	
Silicon		38.09-44.71%	
Potassium		2.19-2.24%	
Calcium		2.08-2.23%	
Titanium		0.53-0.58%	
Chromium		115-116 ppm	
Manganese		1,460-4,174 ppm	
Iron		6.39-6.50%	
Nickel		77-81 ppm	
Copper		100-112 ppm	
Zinc		343 ppm	
Lead		69-76 ppm	

Key:

% = percent

ND = not detected

ppm = parts per million

ENRI = Environment and Natural Resources Institute

UAA = University of Alaska Anchorage

Source:

Boehm (2001a).

**Table III.A-5
Municipal Wastewater Discharges into Cook Inlet**

Municipality	Population	Treatment	Receiving Waters	Permitted Discharge Rates			
				Wastewater		Biochemical Oxygen Demand (kilogram per day) ^{MAL}	Total Suspended Solids (kilogram per day) ^{MAL}
				(thousand cubic meters per day)	(cubic meters per day)		
Anchorage	226,338	Primary ¹	Knik Arm	167	—	21,762	18,137
Eagle River ^A	—	Secondary ²	Eagle River	6.1	—	161	241
English Bay ^{CDP}	158	Primary ³	English Bay	—	38	—	—
Girdwood ^A	—	Secondary ⁴	Glacier Creek	3.2	—	—	—
Homer	3,660	Secondary ⁵	Kachemak Bay	2.3	—	77	77
Kenai	6,327	Secondary ⁶	Cook Inlet	1.9	—	161	161
Palmer	2,866	Secondary ⁷	Matanuska River	1.9	—	49	49
Port Graham ^{CDP}	166	Primary ⁸	Port Graham	—	113	—	—
Seldovia	316	Primary ⁹	Seldovia Bay	—	53	—	—
Tyonek ^{CDP}	154	Primary ¹⁰	Cook Inlet	—	117	—	—
Totals¹¹				182.4	321	22,210	18,665

Notes:

- ¹EPA NPDES Permit AK0022551.
- ²EPA NPDES Permit AK0022543.
- ³ADEC Permit.
- ⁴EPA NPDES Permit AK0047856.
- ⁵EPA NPDES Permit AK0021245.
- ⁶EPA NPDES Permit AK0021377.
- ⁷EPA NPDES Permit AK0022497.
- ⁸ADEC Permit 8923-DB001.
- ⁹ADEC Permit 8923-DB003.
- ¹⁰ADEC Permit 8923-DB007.
- ¹¹ Total of both thousand cubic meters and cubic meters per day wastewater discharges is 182.7.

Key:

- = not applicable
- ^A = Eagle River and Girdwood populations are included in the Anchorage census
- ADEC = Alaska Department of Environmental Conservation
- ^{CDP} = Census-designated place
- EPA = U.S. Environmental Protection Agency
- ^{MAL} = Monthly average limitation
- NPDES = National Pollutant Discharge Elimination System
- Source:**
USDOI MMS, Alaska OCS Region (1995).

Table III.A-6
Anchorage Water and Wastewater Utility Point Woronzof Wastewater Treatment Facility
Effluent Monitoring Data – November 1992 through October 1993

Discharge or Substance ¹	Average Concentration (ppb wet weight [µg/L])	Daily Output (kilograms)	Yearly Output		Minimum and Maximum Concentrations 1986-1993 (ppb wet weight [µg/L])	Maximum Allowable Effluent Concentrations ² (ppb wet weight [µg/L])
			Kilograms	Tonnes		
Metals						
Arsenic	5	0.57	207.95	0.21	<1 - 13	12,700
Cadmium	6	0.68	248.34	0.25	<0.5 - 30	112
Copper	54	6.13	2,238.39	2.24	38 - 120	100
Lead	10	1.13	413.90	0.41	<1 - 50	625
Mercury	0.4	0.05	16.56	0.02	<0.2 - 0.7	0.625
Nickel	26	2.95	1,077.80	1.08	<1 - 60	177
Silver	8	0.91	331.12	0.33	0.9 - 98	57
Zinc	71	8.06	2,942.02	2.94	41 - 240	1,450
Chromium (total)	21	2.39	870.53	0.87	<1 - 120	450
Beryllium	0.1	0.01	4.97	<0.01	—	275
Nonmetals	(ppm wet weight [mg/L])	Kilograms	Kilograms	Tonnes	ppm wet weight (mg/L)	Avg. ppm wet weight (mg/L)
Dissolved Oxygen	6.8	772.14	281,826.58	281.83	2.1 - 8.6	²
Biological Oxygen Demand	103	11,695.65	4,268,840.30	4,268.84	68 - 132	120 (monthly average) 140 (daily average)
Total Suspended Solids Average	49	5,563.95	2,030,806.98	2,030.81	39 - 86	100 (monthly average) 130 (daily average)
Oil and Grease Average	21.4	2,429.97	886,924.67	886.92	8.2 - 30.1	²

Notes:

¹Effluent Discharge 110,000 cubic meters/day (Range 1986 to 1993—87 to 140 thousand cubic meters/day)

²Effluent water-quality criteria were determined by assuming a dilution of 25:1 at the Zone of Initial Dilution boundary. Pollutant concentrations in the effluent should not exceed these values.

³No requirements for these substances.

Key:

< = less than

µg/L = micrograms per liter

Avg. = average

mg/L = milligrams per liter

ppb = parts per billion

ppm – parts per million

Source:

Kinnetic Laboratories (1994).

**Table III.A-7
Fishery Harvests and Wastes in Cook Inlet**

Resource	Years	Harvest Range (million kilograms/year)		Percent Waste	Waste Range (million kilograms/year)	
		From	To		From	To
Salmon (all species)	1980-90	2.30	5.02	27.5	0.63	1.37
Herring	1980-90	1.22	6.28	92	1.12	5.77
Crab (Dungeness)	1980-90	>0.05	0.9	45	0.02	0.4
Halibut	1989-91	3.01	4.09	25	0.75	1.03
Totals	—	6.59	16.30	—	2.52	8.58

Key:

— means not applicable

> = greater than

Source:

USDOI MMS, Alaska OCS Region (1995).

**Table III.A-8
Oil and Gas Production Facilities – Cook Inlet Region**

Facility Name	Operator	Facility Type	Latitude/ Longitude	Distance to Shore (km/st. mi)*	Water Depth (meters MLLW)	No. of Oil-Service Wells	No. of Gas Wells	Oil Production (bpd)	Gas Production (1,000xCFD)	Muds and Cuttings (bbl/well)	Produced Water (bbl/day)		Produced Water Discharge Location
											Peak	Average	
Anna	Unocal	Production Platform	60°51'37"N15 1°18'46"W	4.0/2.5	23	20 oil, 8 injection	0	2,700	210	15,000	2,000	1,500	Platform
Baker	Unocal	Production Platform	60°49'45"N15 1°29'01"W	12.1/7.5	31	11 oil, 4 service	1	1,000	280	26,000	55	30	Platform
Bruce	Unocal	Production Platform	60°59'46"N15 0°17'52"W	2.4/1.5	19	11 oil, 8 injection	0	600	370	15,000	700	160	Platform
<i>Dillon</i> ¹	Unocal	Production Platform	60°44'08"N15 1°31'45"	6.0/3.7	28	10 oil, 3 service	0	400	150	27,000	3,000	2,650	Platform
NCIU Tyonek "A"	Phillips	Production Platform	61°04'36"N15 1°56'54"W	8.9/5.5	21	0	12	0	165,000	—	185	170	Platform
SWEPI "A"	Shell Western	Production Platform	60°47'45"N 151°29'44"W	9.5/5.9	30	16	1	3,100	1,000	—	2,700	1,700	E. Foreland Facility
SWEPI "C"	Shell Western	Production Platform	60°45'50"N15 1°30'08"W	7.1/4.4	21	15	0	3,000	1,000	11,600	2,400	1,400	E. Foreland Facility
Granite Point	Unocal	Production Platform	60°57'30"N15 1°19'53"W	5.8/3.6	23	11 oil, 6 water injection	0	2,600	1,900	26,500	1,000	300	Granite Pt. Facility
<i>Spark</i> ²	Marathon	Production Platform	60°55'42"N15 1°31'50"W	2.9/1.8	18	4, with 1 shut-in	0	300	—	—	5,000	3,900	Granite Pt. Facility
<i>Spurr</i> ³	Marathon	Production Platform	60°55'10"N 151°33'26"W	2.6/1.6	20	5, with 1 shut-in	1 shut-in	300	—	—	500	200	Granite Pt. Facility
Grayling	Unocal	Production Platform	60°50'13"N15 1°36'47"W	5.8/3.6	41	24 oil, 10 service, 1 abandoned	2	6,800	9,200	20,000	39,000	37,000	Trading Bay Facility
Dolly Varden	Unocal	Production Platform	60°48'28"N15 1°37'58"W	6.4/4.0	34	24	1, with 1 shut-in	6,700	Platform use only	13,500	33,800	31,300	Trading Bay Facility
King Salmon	Unocal	Production Platform	60°51'54"N15 1°36'18"W	3.9/2.4	24 (MSL)	19	1	5,000	6,000	15,000	42,000	40,300	Trading Bay Facility
Monopod	Unocal	Production Platform	60°53'49"N15 1°34'44"W	2.4/1.5	19	29 oil, 2 service	0	2,800	2,500	5,800	6,800	4,800	Trading Bay Facility

Table III.A-8 (continued)
Oil and Gas Production Facilities—Cook Inlet Region

Facility Name	Operator	Facility Type	Latitude/ Longitude	Distance to Shore (km/st. mi)*	Water Depth (meters MLLW)	No. of Oil-Service Wells	No. of Gas Wells	Oil Production (bpd)	Gas Production (1,000xCFD)	Muds and Cuttings (bbl/well)	Produced Water (bbl/day)		Produced Water Discharge Location
											Peak	Average	
Steelhead	Unocal	Production Platform	60°40'54"N151°36'08"W	7.1/4.4	56	3	11	2,000	165,000	13,500	1,000	800	Trading Bay Facility
Osprey	Forest Oil	Production Platform	60°41'46"N151°40'10"W	2.9/1.8	14	In development	In development	In development	In development	In development ⁴	In development	In development	To be reinjected
Granite Point ³	Unocal	Onshore Separation	60°01'14"N151°25'14"W	3.1/1.9**	14***	—	—	—	—	—	5,200	4,400	Spark Platform
Trading Bay	Unocal	Onshore Separation	60°49'05"N151°46'59"W	3.1/1.9**	11***	—	—	—	—	—	120,000	115,000	Outfall
East Forelands	Shell Western	Onshore Separation	60°44'09"N151°21'13"W	0.24/0.15**	11***	—	—	—	—	—	5,100	3,100	Outfall

Notes:

* = Distance from nearest shore measured from low water.

** = Distance of discharge point from shore. Location of Trading Bay facility is at the Spark Platform.

*** = Water depth at location of discharge outfall.

¹ Dillon Platform Shutdown June 1992 (*Alaska Report*, 1992d).

² Spark Platform Shutdown January 1992 (*Alaska Report*, 1992a; 1992c).

³ Spurr Platform and Granite Point Production Facility Shutdown May 1992 (*Alaska Report*, 1992b).

⁴ Osprey Platform muds and cuttings will be injected into underlying formation.

Key:

— = not applicable

bbl/day = barrels per day

bbl/well = barrels per well

km = kilometers

MLLW = mean level low water

MSL = mean sea level

st. mi = statute miles

Sources: USDOl, MMS, Alaska OCS Region (1995); Environmental Protection Agency (2002; 2002).

Table III.A-9

Chemical Analyses of Produced Water Samples: The Cook Inlet Discharge Monitoring Study

Facility	Field D.O. (ppm)	Field pH	Lab pH	Oil & Grease Spec ¹ (ppm = mg/L)	Oil & Grease Grav ² (ppm = mg/L)	BOD (ppm = mg/L)	COD (ppm = mg/L)	Salinity (‰)	Ammonia (ppm N = mg/L N)	TOC (ppm = mg/L)	96-hr LC ₅₀ ³	Zinc (ppm = mg/L)	Total Aromatic ⁴ Hydrocarbons (ppm = mg/L)	Total Naphthalenes ⁵ Hydrocarbons (ppm = mg/L)
Onshore Production Treatment Facilities														
Granite Point														
Mean	1.0	6.5	7.4	147.0	36.2	413	1,071	33.74	11.28	238	13.50	0.038	12.226	2.177
Minimum	0.0	6.3	7.1	52.0	24.8	340	865	31.40	9.60	224	5.81	0.025	10.028	0.357
Maximum	1.8	6.9	7.6	209.0	50.7	504	1,290	36.30	12.90	251	19.36	0.100	15.205	5.765
Trading Bay														
Mean	3.6	6.7	6.8	46.0	36.0	518	963	25.83	5.14	255	17.99	0.038	8.428	2.003
Minimum	0.1	6.5	6.5	28.0	3.2	315	731	25.10	0.82	126	9.43	0.025	6.593	0.312
Maximum	8.1	7.0	7.1	58.0	70.1	780	1,100	25.56	7.70	367	25.00	0.100	11.739	5.480
East Foreland														
Mean	0.3	7.5	7.8	12.3	18.9	470	962	20.60	10.55	306	21.66	0.101	13.091	4.190
Minimum	0.0	6.9	7.4	11.0	10.3	360	731	19.38	8.50	234	13.15	0.025	10.077	0.293
Maximum	0.8	8.5	7.9	14.0	41.4	630	1,240	21.59	13.00	393	30.88	0.170	24.044	15.525
Oil-Production Platforms														
Baker														
Mean	1.1	7.5	8.0	52.7	34.0	435	800	9.76	4.98	208	23.98	0.416	21.213	1.443
Minimum	0.6	7.0	7.8	25.2	7.7	120	400	7.76	0.05	10	8.84	0.025	8.197	0.173
Maximum	2.0	8.2	8.3	96.4	131.0	758	1,154	13.00	7.70	749	41.61	4.300	31.622	2.847
Bruce														
Mean	1.7	6.7	7.3	73.3	52.6	1,480.8	2,995.8	13.80	13.68	1,154.8	0.90	3.688	41.287	4.108
Minimum	1.4	6.1	7.1	67.0	28.5	1,170.0	2,950.0	13.50	10.90	967.0	0.27	0.430	22.130	0.764
Maximum	2.1	7.3	7.5	82.0	81.3	1,860.0	3,050.0	14.16	17.00	1,430.0	2.47	8.000	62.335	13.277
Gas-Production Platform														
Phillips "A"														
Mean	2.0	7.3	7.5	1.3	3.8	105	438	4.97	2.09	172	63.69	0.031	0.704	0.609
Minimum	1.6	6.8	7.4	0.7	1.2	58	200	0.40	1.70	86	47.56	0.025	0.358	0.078
Maximum	2.5	7.6	7.7	2.1	7.0	124	533	9.90	2.41	209	82.47	0.60	1.271	0.400

Key:

‰ = practical salinity unites
 BOD = Biological Oxygen Demand
 COD = Chemical Oxygen Demand
 D.O. = dissolved oxygen
 mg/L = milligrams per liter
 N = nitrogen
 ppm = parts per million
 TOC = total organic carbons

Source:

EBASCO Environmental (1990a).

Notes:

LC₅₀³ = lethal concentration at which half the organisms die

¹Environmental Protection Agency Method 413.2 - infrared, spectrophotometric method was used.

²Environmental Protection Agency Method 413.1 - gravimetric method was used.

³*Mysidopsis bahia* was the test organism. LC₅₀'s are in percent of effluent.

⁴Total aromatic hydrocarbons is the total of all parameters using Environmental Protection Agency Methods 602, 603, and 610. These include all the mono-, di-, and polycyclic aromatic hydrocarbons.

⁵Total naphthalenes is the total of all the diaromatic hydrocarbons.

Table III.A-10
Chemical Analyses of Produced Water Samples: Source Samples from Shelikof Strait Sediment Quality Study and Produced Water Sample from the Trading Bay Production Facility Outfall

Parameters	Net Weight (parts per million wet weight)
Total PAH	0.380
Total PHC	6.20
Silver	<0.0001
Arsenic	0.0024
Barium	20.7
Beryllium	<0.0001
Cadmium	0.0001
Chromium	0.0032
Copper	0.0060
Iron	0.76
Mercury	<0.0005
Manganese	1.71
Nickel	0.0075
Lead	0.0001
Antimony	0.0001
Selenium	<0.0002
Tin	0.008
Thallium	0.00025
Vanadium	0.067
Zinc	0.0030

Key:

< = less than

PAH = polycyclic aromatic hydrocarbons

PHC = petroleum hydrocarbons

Source:

Boehm (2001a).

Table III.A-11

Estimates of Oil and Grease, Biological Oxygen Demand, and Zinc in Cook Inlet Petroleum-Production Discharges

Facility	Produced Water Discharge Rate ¹ (bbl/day)	Oil and Grease (Gravimetric)						BOD ²			Zinc ²		
		Permit—Monthly Average			Monitoring Study ²			Monitoring Study			Monitoring Study		
		Concentration (ppm =mg/L)	Daily (kg)	Year (kg)	Mean Concentration. (mg/L)	Daily (kg)	Year (kg)	Mean Concentration (ppm =mg/L)	Daily (kg)	Year (kg)	Mean Concentration (ppm =mg/L)	Daily (kg)	Year (kg)
Onshore Production-Treatment Facilities													
Granite Point	4,400	48	33.05	1,226	36.2	25.31	9,241	413	291.32	106,331	0.038	0.03	9.7
Trading Bay	115,000	48	877.37	320,240	36.0	658.03	240,180	518	9,468.28	3,455,922	0.038	0.69	253.5
East Foreland	3,100	48	23.65	8,633	18.9	9.31	3,399	470	231.58	84,527	0.101	0.05	18.1
Oil-Production Platforms													
Baker	30	48	0.23	84	34.0	0.16	59	435	2.07	757	0.416	0.00	0.7
Bruce	160	48	1.22	446	52.6	1.34	488	1,480.8	37.68	13,745	3.688	0.10	34.2
Gas-Production Platform													
Phillips "A"	170	48	1.29	473	3.8	0.10	37	105	2.83	1,036	0.031	0.00	0.3
Totals	122,860	—	937.34	342,128	—	694.26	253,404	—	10,033.7	3,662,232	—	0.87	312.6

Notes:¹Table III.A.4-8²Table III.A.4-9a**Key:**

— = not applicable

—

bbl/day = barrels per day

BOD = Biological Oxygen Demand

kg = kilogram

mg/L = milligrams per liter

ppm = parts per million

**Table III.A-12
Drilling Muds and Cuttings – MMS Estimates**

Weight Estimates and Composition of Drilling Muds and Cuttings		
Weight Estimates		
Well Type	Drilling Mud Components (Dry Weight – Tonnes)	Cuttings Produced (Dry Weight – Tonnes)
Development	70 to 340	510
Delineation	330	400
Exploration	30	400
Composition of Discharged Mud		
Component	Weight Percent	
Barite	63.0	
Clay	24.0	
Lignosulfonate ¹	2.0	
Lignite	1.5	
Sodium Hydroxide	1.5	
Other	8.0	

Note:

¹Chrome or ferrochrome lignosulfonates are the primary source of chromium in drilling muds. Two of the drilling muds authorized by the 1986 General National Pollutant Discharge Elimination System Permit (Environmental Protection Agency, 1986) allow up of 15 pounds per barrel of chrome or ferrochrome lignosulfonates to be added to the drilling mud. For drilling in Federal and State waters of Alaska, the petroleum industry has voluntarily replaced chrome lignosulfonates with defloculants that do not contain chromium (Neff, 1991).

Source:

USDOI, MMS, Alaska OCS Region (1995).

Table III.A-13
Estimates of Drilling Muds and Cuttings Discharged into Cook Inlet

Well Type	Number of Wells	Drilling Muds		Drilling Cuttings	
		Amount of Muds Used per Well (tonnes)	Total Amount of Muds Used (tonnes)	Amount of Cuttings Produced per Well (tonnes)	Total Amount of Cuttings Produced (tonnes)
Exploration ¹	87	330	28,700	400	34,800
Development and Service (1966-1970) ²	221	70	15,500	510	112,700
Development and Service ³	238	340	80,920	510	121,400
Totals	546	NA	125,120	NA	268,900

Notes:

¹ Includes cost well.

² For the development and service wells drilled between 1966 and 1970, it was assumed the drilling muds were recycled, and the amount of mud used per well was 70 tonnes.

³ For the development and service wells drilled before 1966 and after 1970, it was assumed the drilling muds were not recycled, and the amount of mud used per well was 340 tonnes.

Key:

NA = not applicable

Source:

USDOI, MMS, Alaska OCS Region (1995).

Table III.A-14**Selected Effluent Characteristics: Tesoro Refinery and Union Chemical for 1 Year**

Effluent Characteristics	Discharge Limitations	
	Monthly Average (kilograms/day)	Maximum Daily (kilograms/day)
Tesoro Refinery		
Biochemical Oxygen Demand (5-day)	92.5	168.5
Chemical Oxygen Demand	599	1,118
Total Suspended Solids	75.43	118.6
Oil and Gas	21.9	39.4
Ammonia (as N)	39.0	86.2
Union Chemical		
Ammonia (as N)	873	1,717
Organic Nitrogen (as N)	1.349	2,521
Oil and Gas	—	6.8

Notes:¹EPA Permit No. AK-000084-1²EPA Permit No. AK-000050-7**Source:**

USDOI, MMS, Alaska OCS Region (1995).

Table III.A-15
Estimates of Selected River and Point-Source Discharges into Cook Inlet for 1 Year

Discharge Source	Total Discharges (million cubic meters)	Suspended Sediments (tonnes)	BOD or Organic Wastes (tonnes)	Oil and Grease (tonnes)	Settable Solids (tonnes)
Rivers (Total Table III.A.4-1)	70,100	36,343,000	—	—	—
Knik, Matanuska, Susitna (Gold Creek)	54,820				
Susitna River (Gold Creek)	8,900				
(Minimum)	(5,000)				
(Maximum)	(11,630)	3,370			
Ninilchik	1,080				
Municipalities					
Permitted Discharge Rates- MAL ²	67.6	6,264	7,443		
Anchorage-Point Woronzof MAL ²	60.8	6,078	7,294		—
Anchorage-Point Woronzof- 1993 ³	41.4	2,032	4,268	889	
Seafood Processing ⁴	—	—	2,520- 8,580	—	—
Produced Waters ⁵	7.36	—	3,670	250	—
Drilling Muds and Cuttings (11 wells/year) ⁶	—	930	—	—	8,351
Refinery ⁷	—	30	30	—	—

Notes:

² = Table III.A.4-5

³ = Table III.A.4-6

⁴ = Table III.A.4-7

⁵ = Table III.A.4-10

⁶ = Section III.A.4a(3)(c)3)c)

⁷ = Table III.A.4-13

Key:

BOD = Biological Oxygen Demand

MAL = monthly average limitation

Table III.A-16
Selected Summary of the Average and Range of Low-Molecular-Weight Aliphatic Hydrocarbon Concentrations Measured in Various Alaskan Marine Environments

Region	Methane Range			Ethane Range			Ethane Range			Propane Range			Propane Range		
	Avg.	From	To	Avg.	From	To	Avg.	From	To	Avg.	From	To	Avg.	From	To
Beaufort Sea	210	15	1,151	0.8	0.4	1.6	1.2	1.2	15	0.3	T	0.9	1.0	0.1	8.7
Chukchi Sea	243	87	2,851	0.8	0.1	3.1	1.8	0.6	5.9	0.4	0.1	2.3	0.4	T	0.8
Bering Sea	217	48	2,222	0.9	0.1	8.3	2.3	0.2	6.4	0.4	T	2.9	0.8	T	9.5
Gulf of Alaska	212	12	2,075	0.4	0.1	13	0.9	0.1	3.4	0.2	T	5.9	0.4	T	1.7
Upper Cook Inlet	375 (±395)	55	3,072	0.6	T	4.2	1.7	T	6.9	0.3	T	2.0	0.6	T	2.4
Lower Cook Inlet	1,089 (±900)	138	4,085	4.1	0.2	21	0.4	0.1	1.7	2.1	T	11	0.1	T	0.7

Key:

± = plus or minus

Avg. = average

T = indicates that values are less than 0.1 nanoliters per liter

Source:

Katz and Cline (1981).

Table III.A-17
Summary of Published Data on Petroleum, Combustion, and Biogenic Contaminant Trends in
Cook Inlet Area Marine Sediments

Chemical	Locality	Concentration	Reference
Total Organic Carbon	Cook Inlet	0.04-0.58%	Brown et al. (1995)
	Cook Inlet/Shelikof Strait	0.47-0.65%	Kinnetic Laboratories and Texas A&M, GERG (1997)
	Cook Inlet	0.13-1.59%	Kinnetic Laboratories (1996b)
	Cook Inlet, Kachemak & Kamishak bays	0.6-1.3%	Atlas et al. (1983)
	Cook Inlet	0.12-0.77%	Hyland et al. (1995)
	Lower Cook Inlet/Shelikof Strait	0.26-1.49%	Boehm (2001a)
	Cook Inlet, intertidal Kachemak Bay	0.09-4.48%	Shaw and Terschak (1998)
	Cook Inlet, intertidal	0.026-0.98%	Lees et al. (2002)
Total Hydrocarbons	Cook Inlet/Shelikof Strait	1.8-14.8 ppm	Kinnetic Laboratories and Texas A&M, GERG (1997)
	Cook Inlet	2.7-69.0 ppm	Brown et al. (1995)
	Cook Inlet	15-44 ppm	Hyland et al. (1995)
	Upper Cook Inlet	1.9-4.5 ppm	Kinnetic Laboratories (1996b)
	Lower Cook Inlet	0.9-39 ppm	Venkatesan, Kaplan, and Ruth (1983)
	Lower Cook Inlet	2.1-53.3 ppm	Kinnetic Laboratories (1996b)
	Lower Cook Inlet/Shelikof Strait	6.8-71.0 ppm	Boehm (2001a)
Aromatics	Cook Inlet	0.363-23.8 ppm	Science Applications (1979)
Total PAH	Cook Inlet	8.3-110 ppb	Brown et al. (1995)
	Cook Inlet	18-116 ppb	Hyland et al. (1995)
	Cook Inlet/Shelikof Strait	99.4-123 ppb	Kinnetic Laboratories and Texas A&M, GERG (1997)
	Lower Cook Inlet	30.1-130 ppb	Kinnetic Laboratories (1996b)
	Upper Cook Inlet	5.9-64.4 ppb	Kinnetic Laboratories (1996b)
	Katmai Bay	0.4-60.7 ppb	O'Clair, Short, and Rice (1996)
	Hallo Bay	36.7-80.1 ppb	O'Clair, Short, and Rice (1996)
	Larson Bay	1.6-18.3 ppb	O'Clair, Short, and Rice (1996)
	Spiridon Bay	2.2-13.8 ppb	O'Clair, Short, and Rice (1996)
	Kodiak/Alaska Peninsula 1989, subtidal	1-203 ppb	Gilfillan et al. (1995)
	Kodiak/Alaska Peninsula 1990, subtidal	0-227 ppb	Gilfillan et al. (1995)
	Cook Inlet	<2-958 ppb	UAA, ENRI (1995)
	Cook Inlet	10-300 ppb	Venkatesan and Kaplan (1982)
	Trading Bay Outfall	93.3-116 ppb	Neff and Douglas (1994)
	Cook Inlet, intertidal Kachemak Bay	10.8-914 ppb	Shaw and Terschak (1998)
	Cook Inlet, intertidal	<2-80 ppb	Lees et al. (2002)
	Cook Inlet/Shelikof Strait	82.4-135 ppb	Kinnetic Laboratories and Texas A&M, GERG (1997)
	Cook Inlet/Shelikof Strait Zone 0	0.066-.490 ppb	Boehm (2001a)
	Cook Inlet/Shelikof Strait Zone 1	0.120-1.080 ppb	Boehm (2001a)
Total PAH	Cook Inlet/Shelikof Strait Zone 2	0.221-0.957 ppb	Boehm (2001a)

Table III.A-17 (continued)

Summary of Published Data on Petroleum, Combustion, and Biogenic Contaminant Trends in Cook Inlet Area Marine Sediments

Chemical	Locality	Concentration	Reference
(continued)	Cook Inlet/Shelikof Strait Zone 3	0.314-0.857 ppb	Boehm (2001a)
	Cook Inlet/Shelikof Strait Zone 4	0.537-0.650 ppb	Boehm (2001a)
Total Naphthalenes	Cook Inlet	6-38 ppb	Brown et al. (1995)
	Cook Inlet	1.0-53 ppb	Hyland et al. (1995)
	Lower Cook Inlet	0-19 ppb	Kinnetic Laboratories (1996b)
Total Fluoranthenes	Cook Inlet	0.38-5.1 ppb	Brown et al. (1995)
	Cook Inlet	1.2-29 ppb	Brown et al. (1995)
	Cook Inlet	4.0-26 ppb	Hyland et al. (1995)
	Lower Cook Inlet	0-13 ppb	Kinnetic Laboratories (1996b)
Perylene	Cook Inlet	1-48 ppb	Kinnetic Laboratories (1996b)
	Cook Inlet	2.5-41 ppb	Hyland et al. (1995)
	Cook Inlet	3.8-27 ppb	Brown et al. (1995)
Aliphatics	Cook Inlet	121-16,100 ppb	Science Applications, Inc. (1979)
Total n-alkanes	Hallo Bay	173-283 ppb	O'Clair, Short, and Rice (1996)
	Katmai Bay	ND-591 ppb	O'Clair, Short, and Rice (1996)
	Larson Bay	ND-71.3 ppb	O'Clair, Short, and Rice (1996)
	Spiridon Bay	21.5-180 ppb	O'Clair, Short, and Rice (1996)
	Cook Inlet	62-5,388 ppb	UAA, ENRI (1995)
Tetradecane to dotriacontane F1	Lower Cook Inlet, Kasitsna Bay	4.5 ppm	Venkatesan, Kaplan, and Ruth (1983); Shaw and Lotspeich (1977)
	Lower Cook Inlet, Coal (Mud) Bay	0.45 ppm	Venkatesan, Kaplan, and Ruth (1983); Shaw and Lotspeich (1977)
	Lower Cook Inlet, Dogfish Bay	32.6 ppm	Venkatesan, Kaplan, and Ruth (1983); Shaw and Lotspeich (1977)
	Lower Cook Inlet, Douglas River	8.8 ppm	Venkatesan, Kaplan, and Ruth (1983); Shaw and Lotspeich (1977)
n-C15-n-C34 alkanes	Cook Inlet	<10-3600 ppb	Venkatesan and Kaplan (1982)
	Cook Inlet/Shelikof Strait	907-2150 ppb	Kinnetic Laboratories and Texas A&M, GERG (1997)

Key:

< = less than

PAH = polycyclic aromatic hydrocarbons

ppb = parts per billion

ppm = parts per million

Source:

Boehm (1998); USDOI, MMS, Alaska OCS Region.

Table III.A-18
Summary of Cook Inlet Bioassays – 1993

Station Locations	Sediment/Pore Water					
	Total PAH (parts per billion dry weight)	Total Alkanes (parts per billion dry weight)	TOC (%)	Bioassays		
				Amphipod Survival ¹ (%)	Fertilization ² (%)	Microtox ³ EC50
Upper Cook Inlet – West Side						
East of Tyonek	0	1,615	0.49	100	98.4	>2
Trading Bay (North)	0	240	0.12	96	99.8	>2
Trading Bay (South)	0	876	0.61	82	96.6	—
Lower Cook Inlet – West Side						
Near West Foreland	0	62	0.05	99	99.8	>2
North of Kalgin Island	1	484	0.08	99	—	>2
West of Kalgin Island	2	854	0.37	91	27.6	1.32
West of Tuxedni Bay	0	457	0.58	92	41.4	1.60
Tuxedni Bay	2	856	0.17	99	51.0	1.25
Mouth of Chinitna Bay	6	1,613	0.58	94	100	1.91
Lower Cook Inlet – East Side						
West of Ninilchik	3	1,044	0.69	100	—	>2
West of Anchor Point	22	2,666	1.59	97	—	>2
Kachemak Bay (Outer)	100	1,369	1.43	78	98.8	0.86

Notes:

Bold numbers indicate possible contamination

¹ Amphipod 10-day static sublethal bioassay (*R. abronius*) in sediments. Survival rates differing by more than 20% from controls often are considered to be of concern.

² Mean fertilization rate of *D. excentricus* eggs in pore waters. Fertilization rates that are statistically different than controls could indicate toxic pore water.

³ Values less than 2% can be considered to indicate possible contaminated sediment.

Key:

> = greater than

% = percent

TOC = total organic carbons

ECSP =

PAH = polycyclic aromatic hydrocarbons

Source:

UAA, ENRI (1995)

Table III.A-19

Summary of Published Data on Trace Metals in Marine Sediments from Cook Inlet and Shelikof Strait: Earlier Studies

Parameter	Concentration	Matrix	Locality	Reference
Cadmium Copper Nickel Zinc Iron Manganese	<0.25 ppm 3.0-17.2 ppm <1.2-7.9 ppm 5.2-34.3 ppm 0.05-0.38% 40-420 ppm	Sediment	Lower Cook Inlet	Burrell, 1978 .
Aluminum Antimony Arsenic Iron Mercury Zinc	2.63-7.43% n.d.-0.63 ppm n.d.-19.3 ppm 1.62-5.59% n.d.-0.242 ppm 40.7-163 ppm	Sediment	Cook Inlet	UAA, ENRI, 1995
Manganese Vanadium Arsenic Barium Cobalt Chromium Iron Antimony	546-846 ppm 72-108 ppm 1.8-4.7 ppm 460-560 ppm 5-16 ppm 92-192 ppm 1.32-3.72% 0.26-0.70 ppm	Sediment	Shelikof Strait, northwest of Trinity Islands	Burrell, 1977
Aluminum Arsenic Barium Cadmium Chromium Copper Nickel Lead Vanadium Zinc	1.56-2.21% 8.70-11.93 ppm 57.94-100.6 ppm 0.03-0.04 ppm 22.13-29.92 ppm 25.55-30.33 ppm 6.47-26.72 ppm 4.86-6.60 ppm 62.41-76.07 ppm 55.73-71.00 ppm	Sediment	Shelikof Strait	Kinnetic Laboratories and Texas A and M University, GERG, 1997
Arsenic Barium Chromium Copper Lead Nickel Vanadium Zinc	5-16 ppm 310-700 ppm 27-87 ppm 5-41 ppm 4-10 ppm 14-39 ppm 67-200 ppm 2-84 ppm	Sediment	Lower Cook Inlet	U.S. Geological Survey, 1995

Key:

% = percent

< = less than

CIRCAC = Cook Inlet Regional Citizens' Advisory Council

GERG= Geochemical and Environmental Research Group

NOAA = National Oceanic and Atmospheric Administration

OCSEAP = Outer Continental Shelf Environmental Assessment Program

ppm = parts per million

RU = Research Unit

Source:

Boehm (1998).

Table III.A-20

Summary of Published Data on Trace Metals in Marine Sediments from Cook Inlet and Shelikof Strait: Shelikof Strait Sediment Quality Study

Metal	Outermost Cook Inlet, including Kachemak and Kachemak Bay (Zone 0)	Barren Islands into Northern End of Shelikof Strait (Zone 1)	Central Shelikof Strait (Zone 2)	Southern Shelikof Strait (Zone 3)	South End of Shelikof Strait (Zone 4)
Aluminum	6.02-8.23%	6.57-9.37%	7.48-8.44%	5.64-8.17%	7.46-7.94%
Calcium	1.26-4.57%	1.87-2.91%	1.49-2.18%	1.51-1.97%	—
Iron	2.74-5.31%	3.37-4.48%	3.30-4.86%	4.18-4.71%	4.08-4.54%
Potassium	1.38-2.03%	1.39-2.03%	1.42-1.88%	1.50-2.02%	—
Magnesium	1.12-1.89%	1.21-1.82%	1.55-1.84%	1.64-2.01%	—
Silver	0.01-0.13 ppm	0.01-0.09 ppm	0.03-0.10 ppm	0.05-0.11 ppm	0.05-0.07 ppm
Arsenic	2.5-16.0 ppm	4.8-13.1 ppm	5.7-14.0 ppm	7.0-13.4 ppm	6.0-11.1 ppm
Barium	518-957 ppm	630-914 ppm	709-964 ppm	826-928 ppm	808-900 ppm
Beryllium	0.89-1.40 ppm	1.0-1.4 ppm	0.96-1.4 ppm	1.2-1.48 ppm	1.2-1.4 ppm
Cadmium	0.04-0.11 ppm	0.08-0.16 ppm	0.09-0.20 ppm	0.12-0.23 ppm	0.13-0.17 ppm
Chromium	42.8-95.3 ppm	46.0-77.1 ppm	58.7-90.0 ppm	65.1-85.7 ppm	71.8-84.0 ppm
Copper	20.3-52.0 ppm	19.9-21.4 ppm	29.4-41.2 ppm	33.0-41.5 ppm	30.9-34.4 ppm
Mercury	0.023-0.125 ppm	0.022-0.028 ppm	0.047-0.072 ppm	0.05-0.067 ppm	0.062-0.068 ppm
Manganese	610-1,000 ppm	664-1,220 ppm	564-2,140 ppm	72-1,570 ppm	689-1,209 ppm
Nickel	24.7-51.4 ppm	22.9-26.1 ppm	27.7-41.7 ppm	35.4-40.1 ppm	33.6-40.9 ppm
Lead	7.3-14.5 ppm	9.6-13.8 ppm	11.7-14.9 ppm	13.1-14.8 ppm	13.8-14.9 ppm
Antimony	0.46-1.74 ppm	0.63-1.11 ppm	0.80-1.11 ppm	0.95-1.22 ppm	0.90-1.15 ppm
Selenium	0.05-0.55 ppm	0.10-0.53 ppm	0.10-0.56 ppm	0.20-0.42 ppm	0.16-0.30 ppm
Tin	0.71-1.91 ppm	1.00-1.14 ppm	1.38-1.87 ppm	1.64-1.95 ppm	1.38-1.73 ppm
Thallium	0.32-0.51 ppm	0.33-0.50 ppm	0.39-0.50 ppm	0.44-0.52 ppm	0.44-0.47 ppm
Vanadium	87.0-180 ppm	106-145 ppm	94.3-167 ppm	129-160 ppm	137-153 ppm
Zinc	64.8-132 ppm	73.8-118 ppm	85.1-127 ppm	114-133 ppm	111-123 ppm

Note:

— = no analyses were performed.

Key:

% = percent

ppm = parts per million

Source:

Boehm (2001a).

Table III.A-21
Summary of Metal Concentrations in Mussel Tissues

Metal ¹	Location					
	Tuxedni Bay	Fossil Point	Chinitna Bay	Jakolof Bay	Kasitsna Bay	Homer
	(Measurements are in parts per million dry weight)					
Aluminum	1,380	456	2,030	101	78	254
Antimony	0.01	0.02	0.01	0.06	0.03	<0.0002
Arsenic	0.33	0.54	0.57	0.59	0.50	0.50
Barium	55.2	29.1	215.0	3.0	26.5	15.3
Beryllium	0.1	<0.009	0.2	<0.009	<0.009	<0.009
Cadmium	4.47	4.98	6.67	4.13	2.62	1.76
Chromium	15.5	19.3	192.0	9.3	13.3	14.6
Copper	11.0	11.4	22.9	7.7	10.8	11.4
Iron	841	298	1,440	42	59	182
Lead	12.8	48.7	68.6	29.7	48.3	70.4
Manganese	78.8	103.0	255.0	7.4	8.8	28.8
Mercury	0.13	0.14	0.11	0.11	0.14	0.09
Nickel	33.7	35.2	133.0	33.7	6.8	11.8
Silver	0.07	0.01	0.32	0.05	0.04	0.05
Titanium	0.04	0.02	0.09	<0.003	0.01	0.02
Vanadium	<0.2	<0.2	<0.2	<0.2	<0.2	<0.2
Zinc	57.4	85.3	148.0	98.4	138.0	171.0

Note:

¹Measurements are in parts per million dry weight.

Key:

< = less than

Source:

UAA, ENRI (1995).

**Table III.A-22
Ambient Air-Quality Standards Relevant to the Cook Inlet Program Area**

Pollutant ¹	Averaging Time Criteria**					
	Annual	24 hr	8 hr	3 hr	1 hr	30 min
Total Suspended Particulates ²	60 ³	150	*	*	*	*
Class I ⁴	5 ³	10	*	*	*	*
Class II ⁴	19 ³	37	*	*	*	*
Carbon Monoxide	*	*	10,000	*	40,000	*
Ozone ⁵	*	*	*	*	235 ⁶	*
Nitrogen Dioxide	100 ⁷	*	*	*	*	*
Class I ⁴	2.5 ⁷	*	*	*	*	*
Class II ⁴	25 ⁷	*	*	*	*	*
Inhalable Particulate Matter (PM10) ⁸	50 ⁹	150 ¹⁰	*	*	*	*
Class I ⁴	4 ⁷	8 ⁷	*	*	*	*
Class II ⁴	17	30	*	*	*	*
Lead	1.5 ¹¹	*	*	*	*	*
Sulfur Dioxide	80 ⁷	365	*	1,300	*	*
Class I ⁴	2 ⁷	5	*	25	*	*
Class II ⁴	20 ⁷	91	*	512	*	*
Reduced Sulfur Compounds ²	*	*	*	*	*	50

Notes:

¹All-year averaging times not to be exceeded more than once each year, except that annual means may not be exceeded.

²State of Alaska air-quality standard (not national standard).

³Annual geometric mean.

⁴Class I and II standards refer to the Prevention of Significant Deterioration Program. The standards are the maximum increments in pollutants allowable above previously established baseline concentrations.

⁵The State ozone standard compares with national standards for photochemical oxidants, which are measured as ozone.

⁶The 1-hour standard for ozone is based on a statistical, rather than a deterministic, allowance for an "expected exceedance during a year."

⁷Annual arithmetic mean.

⁸PM10 is the particulate matter less than 10 micrometers in aerodynamic diameter.

⁹Attained when the expected annual arithmetic mean concentration, as determined in accordance with 40 CFR 50 subpart K, is equal to or less than 50 micrograms per cubic meter.

¹⁰Attained when the expected number of days per calendar year with a 24-hour average concentration above 150 micrograms per cubic meter, as determined in accordance with 40 CFR 50, subpart K, is equal to or less than 1.

¹¹Maximum arithmetic mean averaged over a calendar quarter.

Key:

* = indicates that no standards have been established

** = measurements are in micrograms per cubic meter

hr = hour

min = minute

Sources:

State of Alaska, Dept. of Environmental Conservation (1982); 18 AAC 50.010; 18 AAC 50.020; 40 CFR 52.21 (43 *FR* 26388); 40 CFR 50.6 (52 *FR* 24663); 40 CFR 51.166 (53 *FR* 40671).

Table III.B-1

Federally Managed Fisheries Resources and Important Forage Fishes in the Gulf of Alaska

Species	Scientific Name	Habitat Depth or Distribution
Groundfish		
Pacific Cod ²	<i>Gadus macrocephalus</i>	Shore to 500 m
Atka Mackerel ²	<i>Pleurogrammus monopterygius</i>	Kodiak Banks
Walleye Pollock ²	<i>Theragra calcogramma</i>	<300 m
Sablefish or Black Cod ²	<i>Anoplopoma fimbria</i>	>200 m Shelikof Strait and Kodiak Banks
Shallow Water Flatfish – (Mostly Bycatch)		
Yellowfin Sole* ²	<i>Limanda Aspera</i>	Entire Area South of Ninilchik
Rock Sole* ²	<i>Lepidopsetta bilineatis</i>	Entire Area South of Ninilchik
Starry Flounder ²	<i>Platichthys stellatus</i>	—
Butter Sole ²	<i>Isopssetta bilineatus</i>	—
English Sole ²	<i>Parophrys vetulus</i>	—
Alaska Plaice ²	<i>Pleuronectes quadrituberulatus</i>	<150 m
Sand Sole ²	<i>Psettichthys melanostictus</i>	—
Rex Sole ²	<i>Glyptocephalus zachirus</i>	Off Shelf
Flathead Sole ²	<i>Hippoglossoides elassodon</i>	Entire Planning Areas of Ninilchik
Deep Water Flatfish		
Greenland Turbot (Greenland Halibut) ²	<i>Reinhardtius hippglossoides</i>	—
Dover Sole* ²	<i>Microstomus pacificus</i>	Shelikof Strait and Off Shelf
Deep Sea Sole ²	<i>Embassichthys bathbius</i>	—
Arrowtooth Flounder (mostly by-catch) ²	<i>Atheresthes stomias</i>	Entire Planning Area
Rockfish		
Thornyhead Rockfish* ²	<i>Sebastolobus sp.</i>	Demersal Shelf Rockfish Complex
Yelloweye Rockfish* ²	<i>Sebastes ruberrimus</i>	100- to 200-m Slope Rockfish Complex
Shortraker Rockfish ²	<i>Sebastes borealis</i>	>25 m
Rougheye Rockfish ²	<i>Sebastes aleutianus</i>	>25 m
Pacific Ocean Perch ²	<i>Sebastes alutus</i>	Summer 180-250 m
Northern Rockfish ²	<i>Sebastes pollyspinis</i>	75- to 125-m Pelagic Shelf Rockfish Complex
“Light” Dusky Rockfish* ²	<i>Sebastes ciliatus</i>	Shelikof Strait and Banks
Other Managed Species (Mostly Bycatch)		
Capelin ²	<i>Mallotus villosus</i>	Beach to 200 m
Eulachon ²	<i>Thaleichthys pacificus</i>	50-1,000 m and in rivers
Skates ²	<i>Rajidae</i>	50-300 m
Sculpin ²	<i>Cottidae</i>	Mostly Shallow
Sharks ²	<i>Lamnidae and Squalidae</i>	Near Coast to Outer Shelf, Particularly Kodiak
Octopus ²	<i>Octopoda gilbertianis</i>	to 500 m
Red Squid ²	<i>Berryteuthis magister</i>	30-1500 m
Weathervane Scallop ²	<i>Patinopectin caurinus</i>	Intertidal to 200 m
Salmonids		
Pink Salmon ²	<i>Oncorhynchus gorbuscha</i>	Aquatic and marine waters of the region
Chum Salmon ²	<i>Oncorhynchus keta</i>	Aquatic and marine waters of the region
Coho Salmon ²	<i>Oncorhynchus kisutch</i>	Aquatic and marine waters of the region
Sockeye Salmon ²	<i>Oncorhynchus nerka</i>	Aquatic and marine waters of the region
Chinook Salmon ²	<i>Oncorhynchus tshawytscha</i>	Aquatic and marine waters of the region
Forage Fish Complexes in Lower Cook Inlet Region Identified as Prey of managed fishes in the Gulf of Alaska		
Herrings	<i>Clupeidae</i>	Intertidal to Off Shelf (see below)
Pacific Herring ^{1 3}	<i>Clupea pallasii</i>	Intertidal to Off Shelf
Deep Sea Smelts ²	<i>Bathylagidae</i>	Off Shelf (see below)
Northern Smoothtongue	<i>Leuroglossus schmidti</i>	Mostly Off Shelf
Stout Blacksmelt	<i>Pseudobathylagus milleri</i>	Off Shelf

Table III-B-1 (continued)
Managed Fisheries Resources and Important Forage Fishes in the Gulf of Alaska

Species	Scientific Name	Area
Forage Fish (continued)		
Slender Blacksmelt	<i>Bathylagus pacificus</i>	Off Shelf
Smelts	<i>Osmeridae</i>	(See below)
Capelin ^{1 2}	<i>Mallotus villosus</i>	Beach to 200 M
Surf Smelt	<i>Hypomesus pretiosus</i>	Beach Surf Spawners
Rainbow Smelt ¹	<i>Osmerus mordax</i>	Freshwater Spawn to 150 m
Bristlemouth ²	<i>Gonostomatidae</i>	—
Black Bristlemouth	<i>Cyclothone atraria</i>	Off Shelf
Lanternfish ²	<i>Myctophidae</i>	Probably Offshelf (see below)
Bigeye Lanternfish	<i>Protomyctophum thompsoni</i>	Usually Off Shelf
Blue Lanternfish	<i>Tarletonbeania crenularis</i>	Probably Off Shelf
California Headlightfish	<i>Diaphus theta</i>	Probably Off Shelf
Brokenline Lanternfish	<i>Lampanyctus jordane</i>	Probably Off Shelf
Pinpoint Lampfish	<i>Nannobranchium regale</i>	Probably Off Shelf
Cods	<i>Gadidae</i>	30-300 m (see below)
Walleye Pollock ^{1 2}	<i>Theragra chalcogramma</i>	30-300 m
Pricklebacks ²	<i>Stichaeidae</i>	(See below)
Arctic Shanny	<i>Stichaeus punctatus</i>	Subtidal to 50 m
Mosshad Warbonnet	<i>Chirolophis nugator</i>	Intertidal, Subtidal
Decorated Warbonnet	<i>Chirolophis decoratus</i>	Subtidal to 90 m
Longsnout Prickleback	<i>Lumpenella longirostris</i>	Outer Shelf, Upper Slope
Daubed Shanny	<i>Leptoclinus maculatus m</i>	Bottom, Usually <170 m
Whitebarred Prickleback	<i>Poroclinus rothrocki</i>	Bottom 46-128 m
Stout Eelblenny	<i>Anisarchus medius</i>	Nearshore to 150 m
Slender Eelblenny	<i>Pumpenus fabricii</i>	Intertidal to 100 m
Snake Prickleback	<i>Lumpenus sagitta</i>	Shore to 200 m
Blackline Prickleback	<i>Acantholumpenus mackayi</i>	Nearshore to 56 m
Lesser Prickleback	<i>Alectridium aurantiacum</i>	Intertidal and Subtidal
High Cockscomb	<i>Anoplarchus purpurescens</i>	Mostly Intertidal
Slender Cockscomb	<i>Anoplarchus insignis</i>	Mostly Subtidal
Ribbon Prickleback	<i>Phytichthys chirus</i>	Intertidal to 12 m
Black Prickleback	<i>Xiphister atropurpureus</i>	Kodiak Island, Intertidal to 8 m
Gunnels ²	<i>Pholidae</i>	(See below)
Penpoint Gunnel	<i>Apodichthys flavidus</i>	Kodiak Island Intertidal
Crescent Gunnel	<i>Pholis laeta</i>	Intertidal and Subtidal
Sand Fish* ²	<i>Trichodontidae</i>	Intertidal to 150 m (see below)
Pacific Sand Fish	<i>Trichodon trichodon</i>	Intertidal to 150 m
Sand Lance ²	<i>Ammodytidae</i>	Intertidal to 100 m (see below)
Pacific Sand Lance	<i>Amodytes hexapterus-</i>	intertidal to 100 m
Euphausiids (krill) ²	<i>Euphausiacea</i>	Intertidal into pelagic waters

Notes:

¹ Indicates the four major forage species for which there is more abundant knowledge.

Off shelf indicates species inhabits deep areas not analyzed in this EIS.

Indented shows species; nonindented with light shading indicates major taxonomic group.

² Species or species assemblages for which EFH has been described and identified (North Pacific Fishery Management Council, 1998, 1999).

³ The Pacific herring is managed by the state of Alaska. Hence, EFH has not been described or identified for this species. However and importantly, Pacific herring is a *ecologically significant* prey species for many other fish, seabird, and marine mammal species populations in the region.

Key:

*Most abundant in its group or complex; NPFMC uses it to represent habitat for group or complex.

— means no data are available

< = less than

> = greater than

m = meters

NPFMC = North Pacific Fisheries Management Council

Sources:

Initial family listing of forage fish from North Pacific Fishery Management Council (1999) Species in forage fish families, distribution and some habitat were derived from Mecklenburg, Mecklenburg, and Thorsteinson (2002)

Table III.B-2
Endangered, Threatened, and Candidate Species in Cook Inlet

Common Name	Scientific Name	Endangered Species Act Status
Steller Sea Lion (Western U.S. Stock)	<i>Eumetopias jubatus</i>	Endangered
Steller Sea Lion (Eastern U.S. Stock)	<i>Eumetopias jubatus</i>	Threatened
Blue Whale	<i>Balaenoptera musculus</i>	Endangered
Fin Whale	<i>Balaenoptera physalus</i>	Endangered
Humpback Whale	<i>Megaptera novaeangliae</i>	Endangered
Northern Right Whale (Eastern North Pacific Stock)	<i>Eubalaena japonica</i>	Endangered
Sei Whale	<i>Balaenoptera borealis</i>	Endangered
Sperm Whale	<i>Physeter macrocephalus</i>	Endangered
Beluga Whale (Cook Inlet Stock)	<i>Delphinapterus leucas</i>	Candidate
Steller's Eider (Alaska Breeding Population)	<i>Polysticta stelleri</i>	Threatened
Short-Tailed Albatross	<i>Phoebastria albatrus</i> (formerly <i>Diomedea albatrus</i>)	Endangered
Northern Sea Otter (Southwest Alaska Stock)	<i>Enhydra lutris kenyonii</i>	Candidate
Aleutian Canada Goose	<i>Branta canadensis leucopareia</i>	Delisted 2001
American Peregrine Falcon	<i>Falco peregrinus anatum</i>	Delisted 1999

Table III.B-3
Estimated Abundances of Belugas by Year and Location in Cook Inlet

Year	Northwest ¹	CV	Northeast ²	CV	South ³	CV	Total	CV
1994	580	47%	48	108%	25	19%	653	43%
1995	444	48%	31	43%	17	43%	491	44%
1996	542	30%	52	37%	0	—	594	28%
1997	362	9%	76	69%	2	43%	440	14%
1998	292	32%	55	60%	0	—	347	29%
1999	336	15%	31	25%	0	—	367	14%
2000	408	23%	27	82%	0	—	435	23%
2001	—	—	—	—	—	—	386	9%

Notes:

¹Northwest is described as West Forelands to Anchorage, including Beluga River, Susitna Rivers, and Knik Arm.

²Northeast is described as Anchorage to East Forelands, including Turnagain Arm and Chickaloon Bay.

³South is anywhere south of the Forelands down to the mouth of Cook Inlet.

Key:

— = not given

CV = coefficient of variation

Source:

1994-2000 data: Hobbs, Rugh, and DeMaster (2000:42, Table 3); 2001 data: Mahoney (2002).

Table III.B-4**Reported Sightings of Right Whales Since 1900 in the Eastern North Pacific East and South of the Aleutian Islands and North of Latitude 50°N**

Date Sighted	Latitude	Longitude	Location	Number	Source
11 May 1937	—	—	Ca 20 m SE of Twohead I. (Kodiak)	2	Reeves et al. (1985: Table 8)
14 May 1937	—	—	Ca 1 m SE of Twohead I. (Kodiak)	1	Reeves et al. (1985: Table 8)
1958-1964	—	—	Northwest Ground	88-189	Berzin and Rovnin (1966)
09 July 1960	54°05'N	160°20'W	South of Alaska Peninsula	2	Japan Whaling Association
10 July 1960	54°49'N	158°06'W	South of Alaska Peninsula	2	Japan Whaling Association
12 July 1960	54°34'N	155°11'W	Northwest Ground	1	Japan Whaling Association
08 August 1961	58°04'N	149°24'W	Gulf of Alaska	1	Japan Whaling Association
21 August 1961	58°04'N	152°14'W	Kodiak Island	4	Japan Whaling Association
22 August 1961	56°03'N	152°14'W	Kodiak Island	3	Japan Whaling Association
1961	NG	NG	Gulf of Alaska	1*	Omura and Ohsumi, 1964
1965	58°04'N	140-150°W	Gulf of Alaska	1	Wada, 1975
1966	50-55°N	150-160°W	South of Alaska Peninsula	3	Wada, 1975
1966	55-60°N	140-150°W	Gulf of Alaska	1	Wada, 1975
1967	55-55°N	150-160°W	South of Alaska Peninsula	1	Wada, 1975
1976	50-55°N	155-160°W	Kodiak I.	1	Wada, 1978
Summer 1978	50-60°N	140-160°	Northwest Ground Alaska Peninsula Area	2	Anonymous, 1980
14 July 1988	57°08'N	151°51'W	South of Kodiak I.	1	Waite, Wynne, and Mellinger (In press)*

Key:

Ca = approximately

I = Island

m = miles

SE = southeast

Source:

All Information extracted from Table 2.2 of Brownell et al. (2001).

**Table III.B-5
Major Steller Sea Lion Rookery Sites**

State of Alaska Region Site	Boundaries			
	Latitude	Longitude	Latitude	Longitude
Western Aleutians Agattu Island				
Cape Sabak ¹	52 23.5 N	173 43.5 E	52 22.0 N	173 41.0 E
Gillon Point ¹	52 24.0 N	173 21.5 E	—	—
Attu Island ¹	52 54.552 N	172 28.5 E	52 57.5 N	172 31.5 E
Buldir Island ¹	52 20.5 N	175 57.0 E	52 23.5 N	172 51.0 E
Central Aleutian Islands				
Adak Island ¹	51 36.5 N	176 59.0 W	51 38.0 N	176.59.5 W
Agligadak Island ¹	52 06.5 N	172 54.0 W	—	—
Amchitka Island¹				
Column Rock ¹	51 32.5 N	178 49.5 E	—	—
East Cape ¹	51 22.5 N	179 28.0 E	51 21.5 N	179 25.0 E
Ayugadak Island ¹	51 45.5 N	178 24.5 E	—	—
Gramp Rock ¹	51 29.0 N	178 20.5 W	—	—
Kasatochi Island ¹	52 10.0 N	175 31.5 W	52 10.5 N	175 29.0 W
Kiska Island				
Lief Cove ¹	51 57.5 N	177 21.0 E	51 56.5 N	177 20.0 E
Cape St. Stephen ¹	51 52.5 N	177 13.0 E	51 53.5 N	177 12.0 E
Seguam Island/Saddleridge ¹	52 21.0 N	172 35.0 W	52 21.0 N	172 33.0 W
Semisopchnoi Island				
Pochnoi Point ¹	51 58.5 N	179 45.5 E	51 57.0 N	179 46.0 E
Petrel Point ¹	52 01.5 N	179 37.5 E	52 01.5 E	179 39.0 E
Tag Island ¹	51 33.5 N	178 34.5 W	—	—
Ulak Island ¹	51 20.0 N	178 57.0 W	51 18.5 N	178 59.5 W
Yunaska Island ¹	52 42.0 N	170 38.5 W	52 41.0 N	170 34.5 W
Eastern Aleutian Islands				
Adugak Island ¹	52 55.0 N	169 10.5 W	—	—
Akun Island/Billings Head ¹	54 18.0 N	165 32.5 W	—	165 31.5 W
Akutan Island/Cape Morgan ¹	54 03.5 N	166 00.0 W	54 18.0 N	166 05.0 W
Bogoslof Island ^{1,2}	53 56.0 N	168 02.0 W	54 05.5 N	—
Ogchul Island ¹	53 00.0 N	168 24.0 W	—	—
Sea Lion Rocks (Amak) ¹	55 28.0 N	163 12.0 W	—	—
Ugamak Island ¹	54 14.0 N	164 48.0 W	54 13.0 N	164 48.0 W
Bering Sea				
Walrus Island ¹	57 11.0 N	169 56.0 W	—	—
Western Gulf of Alaska				
Atkins Island ¹	55 03.5 N	159 18.5 W	—	—

Table III.B-5 (continued)
Major Steller Sea Lion Rookery Sites

State of Alaska Region Site	Boundaries			
	Latitude	Longitude	Latitude	Longitude
Chernabura Island ¹	54 47.5 N	159 31.0 W	54.454.5 N	159 33.5 W
Clubbing Rocks (N) ¹	54 43.0 N	162 26.5 W	—	—
Pinnacle Rock ¹	54 46.0 N	161 46.0 W	—	—
Central Gulf of Alaska				
Chirikof Island ¹	55 46.5 N	155 39.5 W	55 46.5 N	155 43.0 W
Chowiet Island ¹	56 00.5 N	156 41.5 W	56 00.5 N	156 42.0 W
Marmot Island ¹ - West of Afognak	58 14.5 N	151 47.5 W	58 10.0 N	151 51.0 W
Outer Island ¹	59 20.5 N	150 23.0 W	59 21.0 N	150 24.5 W
Sugarloaf Island ¹ (Barrens Islands)	58 53.0 N	152 02.0 W	—	Near Nuka Bay
Eastern Gulf of Alaska				
Seal Rocks ¹ Outside Resource	60 10.0 N	146 50.0 W	—	—
Fish Island ¹	59 53.0 N	147 20.5 W	—	—
Southeast Alaska				
Forrester Island	54 51.0 N	133 32.0 W	54 52.5 N	133 35.5 W
Hazy Island	55 52.0 N	134 34.0 W	55 51.5 N	134 35.0 W
White Sisters	57 38.0 N	136 15.5 W	—	—
Oregon				
Rogue Reef Pyramid Rock	42 26.4 N	124 28.1 W	—	—
Orford Reef	—	—	—	—
Long Brown Rock	42 47.3 N	124 36.2 W	—	—
Seal Rock	42 47.1 N	124 35.4 W	—	—
California				
Ano Nuevo Island	37 06.3 N	122 20.3 W	—	—
Southeast Farallon Island	37 41.3 N	123 00.1 W	—	—
Sugarloaf Island and Cape Mendocino.	40 26.0 N	124 24.0 W	—	—

Notes:

Where two sets of coordinates are given, the baseline extends in a clockwise direction from the first set of geographic coordinates along the shoreline at mean lower-low water to the second set of coordinates. Where only one set of coordinates is listed, that location is the base point.

¹Includes an associated 20 nautical-mile aquatic zone.

²Associated 20 nautical-mile aquatic zone lies entirely within one of the three special foraging areas.

Key:

— = not applicable

**Table III.B-6
Major Steller Sea Lion Haulout Sites in Alaska**

State of Alaska Region Site	Boundaries			
	Latitude	Longitude	Latitude	Longitude
Western Aleutians				
Alaid Island ¹	52 45.0 N	173 56.5 E	52 46.5 N	173 51.5 E
Attu Chirikof Point ¹	52 30.0 N	173 26.7 E	—	—
Shemya Island ¹	52 44.0 N	174 09.0 E	—	—
Central Aleutians				
Amatignak Island ¹	51 13.0 N	179 08.0 E	—	—
Amatignak Island, East ¹	52 05.0 N	172 58.5 W	52 06.0 N	172 57.0 W
Sviech Harbor ¹	52 02.0 N	173 23.0 W	—	—
Amukta Island and Rocks ¹	52 31.5 N	171 16.5 W	52 26.5 N	171 16.5 W
Anagaksik Island ¹	51 51.0 N	175 53.5 W	—	—
Atka Island ¹	52 23.5 N	174 17.0 W	52 24.5 N	174 07.5 W
Bobrof Island ¹	51 54.0 N	177 27.0 W	—	—
Chagulak Island ¹	52 34.0 N	171 10.5 W	—	—
Chuginadak Island ¹	52 46.5 N	169 44.5 W	52 46.5 N	169 42.0 W
Great Sitkin Island ¹	52 06.0 N	176 10.5 W	52 07.0 N	176 08.5 W
Kagamil Island ¹	53 02.5 N	169 41.0 W	—	—
Kanaga Island				
Kanaga Island, North Cape ¹	51 56.5 N	177 09.0 W	—	—
Kanaga Island, Ship Rock ¹	51 47.0 N	177 22.5 W	—	—
Kavalga Island ¹	51 34.5 N	178 51.5 W	51 34.5 N	178 49.5 W
Kiska Island, Sirius Point ¹	52 08.5 N	177 36.5 E	—	—
Kiska Island, Sobaka and Vega ¹	51 50.0 N	177 20.0 E	51 48.5 N	177 20.5 E
Little Sitkin Island ¹	51 59.5 N	178 30.0 E	—	—
Little Tanaga Island ¹	51 50.5 N	176 13.0 E	51 49.0 N	176 13.0 E
Sagigik Island ¹	52 00.5 N	173 08.0 E	—	—
Seguam Island				
Seguam Island, South ¹	52 19.5 N	172 18.0 W	52 15.0 N	172 37.0 W
Finch Point ¹	52 23.5 N	172 25.5 W	52 23.5 N	172 24.0 W
Segula Island ¹	52 00.0 N	178 06.5 E	52 03.5 N	178 09.0 E
Tanaga Island ¹	51 55.0 N	177 58.5 W	51 55.0 N	177 57.0 W
Tanadak Island (Amlia) ¹	52 04.5 N	172 57.0 W	—	—
Tanadak Island (Kiska) ¹	51 57.0 N	177 47.0 E	—	—
Ugidak Island ¹	51 35.0 N	178 30.5 W	—	—
Uliaga Island ¹	53 04.0 N	169 47.0 W	53 05.0 N	169 46.0 W
Unalga and Dinkum Rocks ¹	51 34.0 N	179 04.0 W	51 34.5 N	179 03.0 W
Eastern Aleutian Islands				
Akutan Island, Reef-Lava ¹	54 10.5 N	166 04.5 W	54 07.5 N	166 06.5 W
Amak Island ¹	55 24.0 N	163 07.0 W	55 26.0 N	163 10.0 W
Cape Sedanka and Island ¹	53 50.5 N	166 05.0 W	—	—
Emerald Island ¹	53 17.5 N	167 51.5 W	—	—
Old Man Rocks ¹	53 52.0 N	166 05.0 W	—	—
Polivnoi Rock ¹	53 16.0 N	167 58.0 W	—	—
Tanginak Island ¹	54 13.0 N	165 19.5 W	—	—
Tigalda Island ¹	54 08.5 N	164 58.5 W	—	—
Umnak Island Cape Aslik ¹	53 25.0 N	168 24.5 W	—	—
Bering Sea				
Cape Newenham ¹	58 39.0 N	162 10.5 W	—	—
Hall Island ¹	60 37.0 N	173 00.0 W	—	—
Round Island ¹	58 36.0 N	159 58.0 W	—	—

Table III.B-6 (continued)
Major Steller Sea Lion Haulout Sites in Alaska

State of Alaska Region Site	Boundaries			
	Latitude	Longitude	Latitude	Longitude
St. Paul Island				
Northeast Point ¹	57 15.0 N	170 06.5 W	—	—
Sea Lion Rock ¹	57 06.0 N	170 17.5 W	—	—
St. George Island				
S Rookery ¹	56 33.5 N	169 40.0 W	—	—
Dalnoi Point ¹	56 36.0 N	169 46.0 W	—	—
St. Lawrence Island				
S Punuk Island ¹	64 04.0 N	168 51.0 W	—	—
SW Cape ¹	63 18.0 N	171 26.0 W	—	—
Western Gulf of Alaska:				
Bird Island ¹	54 40.5 N	163 18.0 W	—	—
Castle Rock ¹	55 17.0 N	159 30.0 W	—	—
Caton Island ¹	54 23.5 N	158 54.0 W	—	—
Jude Island ¹	55 16.0 N	162 25.5 W	—	—
Lighthouse Rocks ¹	55 47.5 N	160 06.0 W	—	—
Nagai Island ¹	54 52.5 N	161 06.0 W	—	—
Nagai Rocks ¹	55 50.0 N	157 24.0 W	54 56.0 N	160 15.0 W
Sea Lion Rocks (Unga) ¹	55 04.5 N	160 14.0 W	—	—
South Rock ¹	54 18.0 N	155 46.0 W	—	—
Spitz Island ¹	55 47.0 N	160 31.0 W	—	—
The Whaleback ¹	55 16.5 N	162 43.5 W	—	—
Central Gulf of Alaska:				
Cape Barnabas ¹	57 10.0 N	152 55.0 W	57 07.5 N	152 55.0 W
Cape Chiniak ¹	57 35.0 N	152 09.0 W	57 37.5 N	152 09.0 W
Cape Gull ^{1,2}	58 13.5 N	154 09.5 W	58 12.5 N	154 10.5 W
Cape Ikolik ^{1,2}	57 17.0 N	154 47.5 W	—	—
Cape Kuliak ^{1,2}	58 08.0 N	154 12.5 W	—	—
Cape Sitkinak ¹	56 32.0 N	153 52.0 W	—	—
Cape Ugat ^{1,2}	57 52.0 N	153 51.0 W	—	—
Gore Point ¹	59 12.0 N	150 58.0 W	—	—
Gull Point ¹	57 21.5 N	152 36.5 W	57 24.5 N	152 39.0 W
Latax Rocks ¹	58 21.0 N	152 28.5 W	58 40.5 N	152 30.0 W
Long Island ¹	58 42.0 N	152 16.0 W	—	—
Nagahut Rocks ¹	57 45.5 N	151 46.0 W	—	—
Puale Bay ^{1,2}	59 06.0 N	155 23.0 W	—	—
Sea Lion Rocks (Marmot) ¹	57 41.0 N	151 48.5 W	—	—
Sea Otter ¹	58 31.5 N	152 13.0 W	—	—
Shakun Rock ^{1,2}	58 33.0 N	153 41.5 W	—	—
Sud Island ¹	58 54.0 N	152 12.5 W	—	—
Sutwik Island ¹	56 32.0 N	157 14.0 W	56 32.0 N	157 20.0 W
Takli Island ^{1,2}	58 03.0 N	154 27.5 W	58 03.0 N	154 30.0 W
Twoheaded Island ¹	56 54.5 N	153 33.0 W	56 53.5 N	153 35.5 W
Ugak Island ¹	57 23.0 N	152 15.5 W	57 22.0 N	152 19.0 W
Central Gulf of Alaska (continued)				
Ushagat Island ¹	58 55.0 N	152 22.0 W	—	—
Eastern Gulf of Alaska:				
Cape Fairweather	58 47.5 N	137 56.3 W	—	—
Cape St. Elias ¹	59 48.0 N	149 34.0 W	—	—
Chiswell Islands ¹	59 36.0 N	144 36.0 W	—	—
Graves Rock	58 14.5 N	136 45.5 W	—	—
Hook Point ¹	60 20.0 N	146 15.5 W	—	—

Table III.B-6 (continued)
Major Steller Sea Lion Haulout Sites in Alaska

State of Alaska Region Site	Boundaries			
	Latitude	Longitude	Latitude	Longitude
Eastern Gulf of Alaska: (continued)				
Middleton Island ¹	59 26.5 N	146 20.0 W	—	—
Perry Island ¹	60 39.5 N	147 56.0 W	—	—
Point Eleanor ¹	60 35.0 N	147 34.0 W	—	—
Point Elrington ¹	59 56.0 N	148 13.5 W	—	—
Seal Rocks ¹	60 10.0 N	146 50.0 W	—	—
The Needle ¹	60 07.0 N	147 37.0 W	—	—
Southeast Alaska				
Benjamin Island	58 33.5 N	134 54.5 W	—	—
Biali Rock	56 43.0 N	135 20.5 W	—	—
Biorka Island	56 50.0 N	135 34.0 W	—	—
Cape Addington	55 26.5 N	133 49.5 W	—	—
Cape Cross	57 55.0 N	136 34.0 W	—	—
Cape Ommaney	56 10.5 N	134 42.5 W	—	—
Coronation Island	55 56.0 N	134 17.0 W	—	—
Gran Point	59 08.0 N	135 14.5 W	—	—
Lull Point	57 18.5 N	134 48.5 W	—	—
Sunset Island	57 30.5 N	133 35.0 W	—	—
Timbered Island	55 42.0 N	133 48.0 W	—	—

Note:

Where two sets of coordinates are given, the baseline extends in a clockwise direction from the first set of geographic coordinates along the shoreline at mean lower-low water to the second set of coordinates. Where only one set of coordinates is listed, that location is the base point.

Key:

— means not applicable

¹ Includes an associated 20 nautical mile aquatic zone.

² Associated 20 nautical mile aquatic zone lies entirely within one of the three special foraging areas.

Table III.B-7
Counts of Adult and Juvenile (Nonpup) Stellar Sea Lions at Rookery and Haulout Sites by Region

Year	Gulf of Alaska			Aleutian Islands			Southeast Alaska
	Eastern	Central	Western	Eastern	Central	Western	
1975	—	—	—	19,769	—	—	—
1976	7,053	24,678	8,311	19,743	—	—	—
1977	—	—	—	19,195	—	—	—
1979	—	—	—	—	36,632	14,011	6,376
1982	—	—	—	—	—	—	6,898
1985	—	19,002	6,275	7,505	23,042	—	—
1989	7,241	8,552	3,800	3,032	7,572	—	8,471
1990	5,444	7,050	3,915	3,801	7,988	2,327	7,629
1991	4,596	6,273	3,734	4,231	7,499	3,085	7,715
1992	3,738	5,721	3,720	4,839	6,399	2,869	7,558
1994	3,369	4,520	3,982	4,421	5,790	2,037	8,826
1996	2,133	3,915	3,741	4,716	5,528	2,190	8,231
1997	—	3,352	3,633	—	—	—	—
1998	—	3,346	3,361	3,847	5,761	1,913	8,693
1999	1,952	—	—	—	—	—	—
2000	1,894	3,117	2,842	3,842	5,427	1,071	—

Notes:

Counts of Adults Juvenile (Nonpup) Steller Sea Lions at Rookery and Haulout Trend Sites by Region. For the Gulf of Alaska, the eastern sector includes rookeries from Seal Rocks in Prince William Sound to Outer Island; the central sector extends from Sugarloaf and Marmot Islands to Chowiet Island; and the western sector extends from Atkins Island to Clubbing Rocks. For the Aleutian Islands, the eastern sector includes rookeries from Sea Lion Rock (near Amak Island) to Adugak Island; the central sector extends from Yunaska Island to Kiska Island; and the western sector extends from Buldir Island to Attu Island.

Key:

— = no data are provided

Source:

Table 3.2 in National Marine Fisheries Service (2001b)

**Table III.B-8
Common Marine and Coastal Birds that are Resident or Migrant in the Cook Inlet/Gulf of Alaska Area**

Seabirds	Waterfowl	Shorebirds
Sooty Shearwater	Pintail	Dunlin
Short-tailed Shearwater	Long-tailed Duck	Black Oystercatcher
Leach's Petrel	Common Eider	Western Sandpiper
Forked-tailed Storm-Petrel	Common Goldeneye	Least Sandpiper
Glaucous-winged Gull	Common Merganser	Red-necked Phalarope
Black-legged Kittiwake	Red-breasted Merganser	Greater Yellowlegs
Common Murre	Harlequin Duck	Lesser Yellowlegs
Thick-billed Murre	Greater Scaup	Rock Sandpiper
Horned Puffin	Mallard	Common Snipe
Tufted Puffin	Gadwall	Short-billed Dowitcher
Northern Fulmar	American Wigeon	American Golden Plover
Pigeon Guillemot	Green-winged Teal	Black-bellied Plover
Pelagic Cormorant	Arctic Loon	Pectoral Sandpiper
Red-faced Cormorant	Common Loon	Wandering Tattler
Double-crested Cormorant	Red-throated Loon	Whimbrel
Marbled Murrelet	Horned Grebe	Hudsonian Godwit
Ancient Murrelet	Canada Goose	
Kittlitz's Murrelet	Pacific Black Brant	
Crested Auklet	Emperor Goose	
Rhinoceros Auklet	Red-necked Grebe	
Parakeet Auklet		
Cassin's Auklet		
Arctic Tern		
Aleutian Tern		
Mew Gull		
Pomarine Jaeger	—	—
Parasitic Jaeger	—	—

Source:
USDOI, MMS, Alaska OCS Region (1993).

Table III.B-9
Seasonal Bird Densities in the Lower Cook Inlet

Season	Average Density in Square Kilometers
Spring (April-May)	
Lower Cook Inlet	192
Southern Kamishak Bay	417
Tuxedni Bay ¹	332
Inner Kachemak Bay ²	262
Redoubt Bay ³	210
Iniskin-Iliamna Bay	206
Summer (June-August)	
Lower Cook Inlet	130
Tuxedni Bay	538
Augustine Island	254
Kachemak Bay	200
Southwest Kamishak Bay	200
Outer Kachemak Bay	93
Iniskin-Iliamna Bay	96
Barren Islands	114
Shuyak	325
Fall (September-October)	
Lower Cook Inlet	66
Tuxedni Bay	111
Inner Kachemak Bay	152
Southwest Kamishak Bay	125
Northwest Kachemak Bay	105
Winter (November-March)	
Lower Cook Inlet	32
Eastern Cook Inlet	47
Western Cook Inlet	16
Tuxedni Bay	81
Inner Kachemak Bay	99
Outer Kachemak	62
Chugach Islands	48

Notes:

¹Mainly black-legged kittiwakes on Chisik Island

²Mainly sea ducks, shorebirds, and gulls

³Mainly geese, ducks, and shorebirds

Sources:

Arneson (1980); USDOI, MMS, Alaska OCS Region (1984); Agler et al. (1995); Piatt (2002)

Table III.B-10

Counts of Steller's Eiders Observed During Boat Surveys in Kachemak Bay – 1999-2001

Year	Shoreline Stratum		<20 m Substratum		20-40 m Substratum		>40 m Substratum		Total Offshore Offshore		Overall Total	
	Count	Adj. Count	Count	Estimate	Count	Estimate	Count	Adj. Count	Count	Adj. Count	Count	Adj. Count
1999	141	160	56	740	2	23	5	54	63	817	201	—
2000	16	17	18	153	1	8	3	20	22	181	38	—
2001	17	NA	155	737	3	15	0	0	158	752	175	—
2002 (03/04/02)	85	NA	31	157	1	5	0	0	32	162	117	—
2002 (03/09/02)	—	—	281	1,336	0	0	5	28	286	1,364	—	—

Key:

— = data not available

< = less than

> = greater than

Adj = adjusted

m = meters

NA – not applicable

Source:

Petrula and Rosenberg (2002), Data provided are from a draft and are preliminary.

Table-III.B-11
Counts of Sea Otters in the Aleutian Islands

Island Group	1965¹	1992²	2000
Near Islands	27	955	368
Rat Islands	3,147	1,461 ²	192
Delarof Islands	2,798	995	NG
Western Andreanof Islands	3,264	1,527	NG
Eastern Andreanof Islands	421	1,562	NG
Central Aleutians	NG	4,102 ³	1,190
Islands of Four Mountains	NS	72	52
Fox Islands ⁴	43	1,449	NA
—	NA	1,458	640

Notes:

¹1965 data are from Kenyon (1969) as presented in Table 2 of Evans et al (1997).² 1992 data are from Evans et al. (1997)³ Data for 2000 and those 1992 values used for comparison with 2000 data are from USDOI, Fish and Wildlife Service (2000a:7, unnumbered figure entitled "Aleutian Islands sea otter aerial results").

²This likely is an underestimate, because the 1992 estimate for Amchitka Island probably is an underestimate due to survey conditions (Evans et al., 1997:8).

³Data for Central Aleutians in 1992 apparently include some island(s) not surveyed in 1965 and, thus, not included in one or more of the island group totals compared to Kenyon's (1969) data.

Inspection of the figure indicates the area called the Central Aleutians in the 2000 document is comprised of the Western and Eastern Andreanof Islands and the Delarof Islands.

⁴Data given for the Fox Islands that are compared to Kenyon's (1969) data apparently contain a subset of the total for Fox Islands; therefore, numbers comparable to Kenyon are not the same as those compared to 2000 data.

Key:

NG = not given
 NS = not surveyed
 NA = not applicable

Sources:

Evans et al. (1997), USDOI, Fish and Wildlife Service (2000a:7, unnumbered figure entitled "Aleutian Islands Sea Otter Aerial Results").

Table III.B-12
Counts or Estimates of Sea Otters in the Southwest Alaska Stock

General Region	Year	Count or Original Estimate	Adjusted Estimate	Coefficient of Variation
Lower Cook Inlet	1993 ¹	5,914+3,094 ^a	8,457 ^b	NG
Kamishak Bay	2002 ²	NG	6,918 ^c	0.315 ^c
Kodiak Archipelago	1989 ³	13,526 ^d	NG	NG
	1994 ⁴	9,817 ^{c, d}	NG	NG
	2001 ⁴	5,893 ^d	5,893 ^{b, c}	0.228 ^{b, c}
South Alaska Peninsula	1986 ⁵	15,346-17,835 ^{d, f}	NA	NG
South Alaska Peninsula- Shoreline Seal Cape to Cape Douglas	2001 ⁶	2,190 ^{b, c}	5,212 ^{b, c}	0.087 ^c
South Alaska Peninsula – Offshore	2001 ⁷	939 ^b	2,235 ^b	NG ^b
		1,005 ^c	2,292 ^c	0.816 ^c
		1,344 ^d	NG ^d	NG ^d
South Alaska Peninsula – Islands	2001 ⁸	405 ^c (number recorded)	964 ^c	0.087 ^c
North Alaska Peninsula	1986 ⁹	9,061 (fall)- 13,091 (summer) ^{d, f}	NG	NG
	2000 ¹⁰	5,756 ^b 4,728 ^c	13,699 ^b 11,253 ^c	0.337 ^c
Unimak Island	2001 ¹¹	42 ^c (number recorded)	100 ^c	0.087 ^c
Aleutian Islands Total	1992	8,044 ^d 8,048 ^h	19,104+3,272 ^e	NG
	2000	8,742 ^b 2,442 ^c	8,742 ^c	0.215 ^c
Total	2000-2002 data	NG	41,474 ^c	NG

Notes:

Some numbers provided on web site are given as “counts or estimates”. Some, but not all, of these same numbers are given in other documents as “original estimates”. Some numbers provided as “unadjusted estimates” are given as “number recorded” in the text of the originating document.

Survey Type:

¹ Summer boat survey; Included eastern and western Cook Inlet

² Aerial fixed-wing survey.

³ Helicopter survey of shoreline.

⁴ Aerial survey using strip transect method (Bodkin and Udevitz, 1995) to sample high and low sea otter density habitat.

⁵ Area surveyed from Unimak Island to Pavlof Bay and shoreline of Pavlof and Shumagin Islands. In 2001, FWS reported they used the “same study design” (see source d above).

⁶ Aerial survey of area from Seal Cape to Cape Douglas

⁷ Aerial fixed-wing twin engine survey of offshore areas from False Area to Pavlov Bay.

⁸ Aerial fixed-wing twin-engine survey (includes Sanak, Caton, and Deer Islands and the Shumagin and Pavlov island groups).

⁹ = Fixed-wing twin-engine aircraft survey.

¹⁰ = Fixed-wing twin-engine aircraft survey.

¹¹ = Aerial fixed-wing shoreline survey; Includes Near, Rat, Andreanof, Delarof, Four Mountain and Fox Island Groups.

Key:

NA = not applicable

NG = not given

Sources:

a = Agler et al., 1995; b = (66 FR 55693); c = Southwest Alaska Stock Assessment, revised 08/20/2002; d = USDOJ, Fish and Wildlife Service, (2002d); e = Evans, Burn, and DeGange (1997); f = Brueggeman et al. (1988).

Table III.B-13

Numbers of Sea Otters Reported Taken and/or Tagged in the Range of the Southwest Alaska Stock (North Side of Cook Inlet West to the End of the Aleutian Islands)

Community	1988-97	1998	1999	2000	2001	2002	Total
Adak	2	0	0	5	0	0	7
Akhiok	0	0	0	0	0	0	0
Akutan	11	0	0	0	0	0	11
Atka	2	0	0	0	0	0	2
Bethel	1	0	0	0	0	0	1
Chignik	20	0	0	0	0	0	20
Chignik Lake	2	0	0	0	0	0	2
Cold Bay	9	0	0	1	0	0	10
Egegik	1	0	0	0	0	0	1
False Pass	16	2	0	0	0	0	18
King Cove	53	1	2	5	12	0	73
King Salmon	1	0	1	0	0	0	2
Kodiak	315	20	45	41	35	14	470
Larsen Bay	155	15	0	6	6	0	182
Mekoryuk	0	0	0	0	0	0	0
Nelson Lagoon	1	1	1	0	0	0	3
Nikolski	1	0	0	0	0	0	1
Old Harbor	53	20	0	0	21	0	94
Ouzinkie	29	0	0	0	0	0	29
Perryville	4	0	0	0	0	0	4
Pilot Point	1	0	0	0	0	0	1
Port Heiden	17	1	4	4	0	0	26
Port Lions	54	5	3	1	0	0	63
Sand Point	21	2	8	0	0	0	31
Shishmaref	0	14	6	3	0	0	23
Unalaska	5	0	0	0	0	0	5
Total	774	81	70	66	74	14	1,079

Note:

Take reported from western Alaska is assumed to come from the southwestern Alaska stock.

Sources:

USDOI, Fish and Wildlife Service, Marine Mammal Marking, Tagging, and Reporting Program data. Revision date 4/11/02. .

Table III.B-14**Numbers of Sea Otters Reported Taken and/or Tagged in the Range of the Southcentral Alaska Stock (South Side of Cook Inlet around the Kenai Peninsula to Prince William Sound and South to Yakutat)**

Community	1988-97	1998	1999	2000	2001	2002	Total
Anchorage	264	2	53	25	21	11	376
Chenegua Bay	33	0	5	10	0	0	48
Cordova	616	293	79	213	108	162	1,471
English Bay	36	3	0	0	0	0	39
Homer	111	7	0	5	5	0	128
Kenai	66	2	0	0	0	0	68
Nuchek	0	0	0	0	7	7	14
Port Graham	182	10	4	4	1	0	201
Seldovia	69	11	0	0	0	0	80
Seward	0	0	0	0	0	1	1
Tatitlek	50	0	9	16	0	0	75
Valdez	654	111	78	69	75	0	987
Yakutat	59	31	1	24	9	0	124
Total	2,140	470	229	366	226	181	3,612

Source:USDOI, Fish and Wildlife Service, Marine Mammal Marking, Tagging, and Reporting Program data.
Revision date 4/11/02.

Table III.C-1
Wage and Salary Employment by Industry, 1990-1998 – Kenai Peninsula Borough

Industry Type	1990	1991	1992	1993	1994	1995	1996	1997	1998	1999	2000
Agriculture, Forestry, Fishing	193	233	419	419	91	70	81	74	69	82	90
Mining	1,175	1,156	1,051	1,071	1,146	1,105	978	1,152	1,088	1,076	1,311
Construction	701	713	623	689	813	846	867	886	915	917	989
Manufacturing	1,861	2,066	1,848	1,833	1,799	1,804	2,006	1,908	1,614	1,398	1,389
Seafood Processing	1,149	1,284	1,136	1,024	952	961	1,096	1,072	807	642	658
Transportation, Communication, Utilities	995	1,006	967	1,001	1,059	1,052	989	1,047	1,199	1,007	1,060
Trade	2,555	2,078	2,945	3,194	3,414	3,432	3,438	3,597	3,833	3,873	3,914
Wholesale Trade	403	379	414	441	472	445	447	465	478	478	424
Retail Trade	2,152	2,329	2,531	2,753	2,942	2,986	2,991	3,132	3,355	3,394	3,490
Finance, Insurance, Real Estate	281	278	300	323	352	366	360	368	377	394	364
Service and Miscellaneous	2,693	2,806	2,815	3,155	3,376	3,251	3,223	3,134	3,267	3,344	3,594
Government	3,421	3,398	3,479	3,728	3,768	4,181	4,168	4,162	4,228	4,245	4,275
Federal	285	289	308	357	374	374	405	415	406	390	436
State	1,077	1,051	1,029	1,031	1,033	1,040	1,047	1,041	1,041	1,027	1,027
Local	2,059	2,058	2,141	2,341	2,361	2,767	2,716	2,706	2,781	2,828	2,812
Total Employment¹	13,892	14,376	14,474	15,451	15,816	16,109	16,110	16,328	16,588	16,344	16,984

Note:

¹ = Total may not add up exactly due to rounding.

Source:

State of Alaska, Dept. of Labor and Workforce Development, 2002.

Table III.C-2**Oil and Gas Industry Employment by Industry – 1990-2000, Kenai Peninsula Borough**

Mining	1990	1991	1992	1993	1994	1995	1996	1997	1998	1999	2000
Oil and gas extraction	1,175	1,156	1,051	1,071	1,146	1,104	973	1,148	1,092	1,062	1,622
Manufacturing (total related to oil and gas)	444	450	463	454	466	482	499	494	418	392	408
Chemicals and allied products	—	—	—	—	—	—	—	—	—	—	—
Petroleum and coal products	—	—	—	—	—	—	—	—	—	—	—
Total	1,619	1,606	1,514	1,525	1,612	1,586	1,472	1,642	1,510	1,454	2,030

Key:

— = no data are available

Source:

State of Alaska, Dept. of Labor and Workforce Development, 2002.

Table III.C-3
Kenai-Soldotna Employment by Industry – 1990-1998

Industry Type	1990	1991	1992	1993	1994	1995	1996	1997	1998
Mining	1,034	1,036	1,047	1,068	1,141	1,100	972	1,148	1,092
Construction	327	490	489	543	619	595	592	588	624
Manufacturing	961	1,310	1,294	1,258	1,219	1,256	1,497	1,522	1,195
Food and Kindred	—	—	733	707	637	627	807	870	560
Transportation	560	598	557	548	565	524	498	534	526
Trade	1,652	1,722	1,939	2,201	2,348	2,226	2,175	2,236	2,524
Wholesale	303	288	3312	373	398	361	351	360	383
Retail	1,349	1,434	1,627	1,829	1,951	1,865	1,825	1,875	2,141
Finance	174	176	194	203	218	222	226	239	234
Services and Miscellaneous	1,862	1,974	1,965	2,176	2,315	2,147	2,074	2,054	2,090
Government	2,039	1,966	2,089	2,274	2,282	2,628	2,548	2,560	2,606
Federal	140	150	155	196	214	223	237	243	235
State	611	529	529	545	540	544	546	543	531
Local	1,355	1,287	1,405	1,533	1,528	1,861	1,764	1,774	1,840
Total Industries	8,671	9,279	9,574	10,272	10,708	10,698	11,174	11,469	11,515

Key:

— means no data are available.

Source:

State of Alaska, Dept. of Labor and Workforce Development, 2002.

**Table III.C-4
Homer Employment by Industry – 1990-1998**

Industry	1990	1991	1992	1993	1994	1995	1996	1997	1998
Mining	0	0	0	0	0	0	0	0	0
Construction	2,114	128	88	92	125	163	142	149	165
Manufacturing	304	414	296	261	301	242	280	190	167
Transportation	245	226	213	235	271	288	243	237	229
Trade	450	546	515	548	572	696	734	764	664
Finance	51	56	60	66	73	76	73	64	67
Services and Miscellaneous	375	410	451	486	501	527	535	555	587
Government	463	533	558	601	630	655	631	656	660
Federal	56	63	67	68	66	66	68	74	68
State	27	102	98	93	103	103	107	111	111
Local	380	368	393	439	460	487	456	471	481
Total Industries	2,102	2,312	2,182	2,289	2,472	2,647	2,638	2,615	2,539

Source:
State of Alaska, Dept. Labor and Workforce Development, 2002.

**Table III.C-5
Tyonek Subsistence Salmon Harvest**

Year	Number of Permits	Chinook	Sockeye	Coho	Pink	Chum	Total
1990	42	797	92	366	124	10	1,389
1991	57	1,105	25	80	0	0	1,210
1992	57	905	74	234	7	19	1,239
1993	53	1,247	43	36	11	9	1,346
1994	49	840	41	111	0	22	1,014
1995	55	1,271	45	123	14	15	1,468
1996	49	1,032	65	110	21	18	1,246
1997	42	642	94	127	0	8	871

Source:
Reusch and Fox (1998).

**Table III.C-6
Communities, Households, and Subsistence Inventories**

Community	1990 Households	2000 Households	Harvest Inventory Years															
			1981	1982	1983	1984	1986	1987	1989	1990	1991	1992	1993	1994	1995	1996	1997	1998
Upper Cook Inlet																		
Tyonek	55	66	—	—	X	—	—	—	—	—	—	—	—	—	—	—	—	—
Central Kenai Peninsula																		
Kenai	2,329	2,622	—	X	—	—	—	—	—	—	—	—	—	—	—	—	—	—
Southern Kenai Peninsula																		
Fritz Creek	491	661	—	—	—	—	—	—	—	—	—	—	—	—	—	—	—	X
Homer	1,411	1,599	—	X	—	—	—	—	—	—	—	—	—	—	—	—	—	—
Nanwalek	42	45	X	—	—	—	—	—	X	X	X	X	X	—	—	—	X	—
Nikolaevski	80	96	—	—	—	—	—	—	—	—	—	—	—	—	—	—	—	X
Ninilchik	185	320	—	X	—	—	—	—	—	—	—	—	—	—	—	—	—	X
Port Graham	60	70	X	—	—	—	—	—	X	X	X	X	—	X	—	—	—	X
Seldovia	129	134	—	X	—	—	—	—	—	—	—	—	—	—	—	—	—	—
Kodiak Island																		
Akhiok	19	25	—	X	—	—	—	X	—	X	—	—	X	—	—	—	—	—
Chiniak	23	24	—	X	—	—	—	—	—	—	—	—	—	—	—	—	—	—
Karluk	18	9	—	X	—	—	—	X	—	X	X	—	—	—	—	—	—	—
Kodiak	2,051	1,996	—	X	—	—	—	—	—	—	X	X	X	—	—	—	—	—
Kodiak Station	414	492	—	X	—	—	—	—	—	—	X	—	—	—	—	—	—	—
Larsen Bay	44	40	—	X	—	—	—	X	—	X	X	X	X	—	—	—	X	—
Old Harbor	87	79	—	X	—	—	—	X	—	X	—	—	—	—	—	—	X	—
Ouzinkie	68	74	—	X	—	—	—	X	—	X	X	X	X	—	—	—	X	—
Port Lions	73	89	—	X	—	—	—	X	—	X	—	—	X	—	—	—	—	—
Southern Alaska Peninsula																		
Chignik	46	29	—	—	—	X	—	—	X	—	X	—	—	X	X	X	—	—
Chignik Lagoon	17	33	—	—	—	X	—	—	X	—	—	—	—	X	X	X	—	—
Chignik Lake	34	40	—	—	—	X	—	—	X	—	X	—	—	X	X	X	—	—
Ivanof Bay	9	9	—	—	—	X	—	—	X	—	—	—	—	X	X	X	—	—
Perryville	31	33	—	—	—	X	—	—	X	—	—	—	—	X	X	X	—	—

Key:

X means a survey was conducted that year.

Blank spaces mean that no survey was performed those years.

Sources:

USDOC, Bureau of the Census (1992, 2002); State of Alaska, Dept. of Fish and Game (2002a).

**Table III.C-7
Community Characteristics of Subsistence Harvests**

Community	Year	Annual Harvest (in Pounds)	Per Capita Resources (% of Households)	Harvested Resources (% of Households)	Received Resources (% of Households)	Give-Away Resources (% of Households)
Upper Cook Inlet						
Tyonek	1983	260	NA	93	91	60
Central Kenai Peninsula						
Kenai	1982	38	NA	81	NA	NA
	1991	75	98	81	84	66
	1992	74	95	84	78	73
	1993	84	98	86	81	62
Southern Kenai Peninsula						
Fritz Creek	1998	105	100	94	94	85
Homer	1982	94	NA	86	NA	NA
Nanwalek	1987	285	97	94	94	94
	1989	141	100	100	100	94
	1990	181	100	100	100	97
	1991	259	100	100	100	100
	1992	279	100	100	100	94
	1993	305	100	100	100	97
	1997	254	100	100	100	90
Nikolaevsk	1998	133	100	89	78	73
Ninilchik	1982	77	NA	92	NA	NA
	1998	164	99	96	92	73
Port Graham	1987	229	100	100	98	82
	1989	122	96	94	92	65
	1990	214	100	100	98	89
	1991	281	100	96	98	88
	1992	273	100	100	100	98
	1993	212	100	98	100	90
	1997	253	100	98	96	86
Seldovia	1982	51	NA	94	NA	NA
	1991	205	99	92	96	85
	1992	145	99	94	95	85
	1993	184	95	95	86	79
Kodiak Island						
Akhiok	1982	519	100	100	86	76
	1986	162	92	83	33	58
	1989	298	100	100	100	100
	1992	322	100	100	96	83
Chiniak	1982	217	100	100	94	88
Karluk	1982	863	100	90	100	90
	1986	385	100	100	95	79
	1989	255	100	100	93	93
	1990	402	100	94	100	88
	1991	269	100	100	100	100

Table III.C-7 (continued)
Community Characteristics of Subsistence Harvests

Community	Year	Annual Harvest (in Pounds)	Per Capita Resources (% of Households)	Harvested Resources (% of Households)	Received Resources (% of Households)	Give-Away Resources (% of Households)
Kodiak	1982	148	100	96	90	79
	1991	123	100	91	95	84
	1992	159	99	90	94	80
	1993	151	99	88	97	84
Kodiak Station	1982	168	71	71	33	26
	1991	115	100	94	81	61
Larsen Bay	1982	426	100	100	97	88
	1986	211	97	81	87	60
	1989	212	100	91	97	82
	1990	345	100	97	94	83
	1991	295	100	92	97	92
	1992	353	100	89	89	95
	1993	451	100	93	100	88
	1997	370	96	89	77	81
Old Harbor	1982	489	100	100	NA	NA
	1986	425	100	98	82	80
	1989	272	100	98	96	88
	1991	391	100	100	98	95
	1997	300	100	100	95	79
Ouzinkie	1982	376	100	100	91	84
	1986	405	94	91	79	47
	1989	89	97	91	83	69
	1990	205	100	98	96	77
	1991	209	100	100	97	84
	1992	347	100	98	94	89
	1993	218	98	92	95	85
	1997	264	100	100	94	92
Port Lions	1982	280	100	98	84	76
	1986	334	99	94	86	75
	1989	147	97	92	89	72
	1993	331	100	100	100	91
Southern Alaska Peninsula						
Chignik	1984	188	100	84	95	79
	1989	209	97	94	94	74
	1991	357	100	90	100	73
Chignik Lagoon	1984	220	100	88	82	71
	1989	211	100	80	93	73
Chignik Lake	1984	279	100	100	96	83
	1989	453	100	100	95	81
	1991	442	100	100	100	92
Ivanof Bay	1984	456	100	100	100	83
	1989	490	100	100	100	100
Perryville	1984	391	100	100	100	100
	1989	394	100	100	93	85

Key:

% = percent

NA = not applicable

Sources:

Fall (1992); Paige, Scott, and Brown (1991); State of Alaska, Dept. of Fish and Game (2002b).

**Table III.C-8
Resource Percent of Total Subsistence Harvest**

Community	Year	Salmon	Nonsalmon Fish	Big Game	Marine Mammals	Birds and Eggs	Marine Invertebrates
Tyonek	1983	72	2	21	1	1	2
Kenai	1982	41	31	13	0	1	9
	1991	38	33	18	0	1	8
	1992	48	28	11	0	1	11
	1993	46	19	20	*	1	6
Fritz Creek	1998	30	28	28	0	2	7
Homer	1982	21	32	25	0	2	18
Nanwalek	1987	38	37	3	8	1	6
	1989	NA	NA	NA	NA	NA	NA
	1990	NA	NA	NA	NA	NA	NA
	1991	49	NA	NA	NA	NA	NA
	1992	NA	NA	NA	NA	NA	NA
	1993	49	30	3	6	1	8
	1997	62	16	5	9	1	1
Nikolaevsk	1998	50	25	17	0	0	3
Ninilchik	1982	18	28	25	0	2	18
	1998	26	23	40	0	1	7
Port Graham	1987	42	34	2	6	1	7
	1989	33	49	1	7	2	7
	1990	44	43	1	2	1	7
	1991	47	35	1	5	1	8
	1992	39	40	2	6	1	9
	1993	46	34	2	4	—	8
	1997	57	30	*	4	—	5
Seldovia	1982	35	23	14	0	3	17
	1991	31	33	14	0	1	15
	1992	40	28	10	1	1	12
	1993	35	24	13	1	1	19
Akhiok	1982	46	6	8	30	3	8
	1986	69	4	19	1	—	6
	1989	37	20	10	15	3	15
	1992	62	8	9	6	1	13
Chiniak	1982	34	27	24	2	1	11
Karluk	1982	67	12	8	10	1	1
	1986	66	11	12	7	1	3
	1989	77	6	11	2	1	2
	1990	73	13	7	1	1	3
Kodiak	1982	29	42	15	2	—	11
	1991	37	26	22	—	—	9
	1992	46	31	9	—	1	9
	1993	32	40	15	0	—	6
Kodiak Station	1991	28	48	13	NA	—	6

Table III.C-8 (continued)
Resource Percent of Total Subsistence Harvest

Community	Year	Salmon	Nonsalmon Fish	Big Game	Marine Mammals	Birds and Eggs	Marine Invertebrates
Larsen Bay	1982	42	18	15	14	1	9
	1986	49	17	19	2	—	12
	1989	32	18	19	10	2	16
	1990	30	31	12	7	1	16
	1991	37	15	22	3	2	18
	1992	52	19	8	1	1	16
	1993	45	19	17	2	—	14
Old Harbor	1982	48	14	15	16	1	6
	1986	44	10	14	25	1	5
	1989	55	14	10	9	2	10
	1991	53	19	7	7	2	9
	1997	37	17	20	14	4	6
Ouzinkie	1982	47	17	10	9	3	14
	1986	48	17	16	7	2	7
	1989	33	16	20	10	7	9
	1990	37	33	11	5	4	7
	1991	42	26	15	3	3	6
	1992	61	17	5	3	2	8
	1993	47	17	11	7	3	10
Port Lions	1982	35	35	12	3	1	13
	1986	48	17	21	2	1	10
	1989	41	23	18	*	2	11
	1993	48	19	16	1	1	9
Chignik	1984	73	12	7	3	1	4
	1989	54	26	7	2	2	7
	1991	48	31	7	1	1	11
Chignik Lagoon	1984	54	9	26	1	2	7
	1989	47	21	17	0	2	10
Chignik Lake	1984	50	6	40	1	1	1
	1989	34	9	48	1	3	4
	1991	46	9	34	1	3	5
Ivanof Bay	1984	58	4	25	5	2	6
	1989	38	13	28	6	3	9
Perryville	1984	55	11	24	5	2	3
	1989	51	18	15	6	2	5

Key:

* less than 1%

— = Data are not available or no data exist.

NA = not applicable

Source:

State of Alaska, Dept. of Fish and Game (2002b).

**Table III.C-9
Population by Community and Place**

Community	Population 2000	Population 1990	Change in Number	Percent Change
Upper Cook Inlet				
Tyonek	193	154	39	25.3
Central Kenai Peninsula				
Clam Gulch	173	79	94	119.0
Cohoe	1,168	508	660	129.9
Kalifornsky	5,846	NA	—	—
Kasilof	471	383	88	23.0
Kenai	6,942	6,327	615	9.7
Nikiski	4,327	2,743	1584	57.7
Ridgeway	1,932	2,018	-86	-4.3
Salamatof	954	999	-45	-4.5
Soldotna	3,759	3,482	277	8.0
Sterling	4,705	3,802	903	23.8
Southern Kenai Peninsula				
Anchor Point	1,845	866	979	113.0
Fox River	616	382	234	61.3
Fritz Creek	1,603	1,426	177	12.4
Halibut Cove	35	78	-43	-55.1
Happy Valley	489	309	180	58.3
Homer	3,946	3,660	286	7.8
Kachemak	431	365	66	18.1
Nanwalek	177	158	19	12.0
Nikolaevsk	345	371	-26	-7.0
Ninilchik	772	456	316	69.3
Port Graham	171	166	5	3.0
Seldovia	286	316	-30	-9.5
Kodiak Island				
Akhiok	80	77	3	3.9
Chiniak	50	69	-19	-27.5
Karluk	27	71	-44	-62.0
Kodiak	6,334	6,365	-31	-0.5
Kodiak Station	1,840	2,025	-185	-9.1
Larsen Bay	115	147	-32	-21.8
Old Harbor	237	284	-47	-16.5
Ouzinkie	225	209	16	7.7
Port Lions	256	222	34	15.3
Womens Bay	690	620	70	11.3
Alaska Peninsula				
Chignik	79	188	-109	-58.0
Chignik Lagoon	103	53	50	94.3
Chignik Lake	145	133	12	9.0
Ivanof Bay	22	35	-13	-37.1
Perryville	107	108	-1	-0.9

Key:

— = no data are available

NA = not applicable

Source:

State of Alaska, Dept. of Community and Economic Development (2002).

**Table III.C-10
Community Types by Demographic, Economic, and Sociocultural Characteristics**

Characteristics	Villages	Towns	Cities
Demographic Characteristics			
Population	Low	Mid-Large	Mid-Large
Growth through In-migration	Low	High	High
Economic System Characteristics			
Wage Market Sector Development	Low	Moderate	High
Commercial Fisheries Development	Low-High	High	Low
Subsistence Sector Development	High	Moderate	Low
Wild Food Production (per capita)	High	Moderate	Low
Wild Food Distribution	High	Moderate	Low
Domestic Mode of Production	High	Moderate	Low
Sociocultural Characteristics			
Predominant Cultural Group	Native	Non-Native	Non-Native
Significant Native Population	Yes	Yes	No
Extended Kinship-Tribal Organization	High	Moderate	Low
Communities	Tyonek, Nanwalek, Port Graham, Seldovia Village, Karluk, Larsen Bay, Old Harbor, Ouzinkie, Port Lions Chignik, Chignik Lagoon, Chignik Lake, Ivanof Bay, and Perryville	City of Kodiak (including Chiniak, Womens Bay) and Seldovia	Kenai-Soldotna Area (including Nikiski, and the nearby residential areas such as Sterling, Ridgeway, Salamatof, and Kasilof, Cohoe, Clam Gulch, Ninilchik, Happy Valley). Homer (including Fritz Creek, Anchor Point, Nikolaevski, Ninilchik, and Kachemak)

Source:
Modified from Fall (2001).

Table III.C-11
Ethnic Composition of the Population 2000 Count and Percentage of Total Count by
Community

Community	White		Native Alaskan		Asian		Other		Two or More	
	Number	Percent	Number	Percent	Number	Percent	Number	Percent	Number	Percent
Upper Cook Inlet										
Tyonek	9	4.66	184	95.34	0	0.00	0	0.00	0	0.00
Central Kenai Peninsula										
Clam Gulch	160	92.49	5	2.89	2	1.16	0	0.00	6	3.47
Cohoe	1,053	90.15	53	4.54	7	0.60	12	1.03	43	3.68
Kalifornsky	5,247	89.75	269	4.60	39	0.67	64	0.93	237	4.05
Kasilof	435	92.36	15	3.18	1	0.21	4	0.84	16	3.40
Kenai	5,745	82.76	607	8.74	115	1.66	118	1.84	347	5.00
Nikiski	3,771	87.15	327	7.56	31	0.72	63	1.46	135	3.12
Ridgeway	1,696	87.78	83	4.30	15	0.78	39	2.03	99	5.12
Salamatof	685	71.80	190	19.92	5	0.52	45	4.40	32	3.35
Soldotna	3,310	88.06	187	4.97	65	1.73	73	1.94	124	3.30
Sterling	4,361	92.69	153	3.25	25	0.53	1.07	0.60	116	2.47
Southern Kenai Peninsula										
Anchor Point	1,694	91.82	62	3.36	6	0.33	13	0.71	70	3.79
Fox River	614	99.68	0	0.00	0	0.00	1	0.16	1	0.16
Fritz Creek	1,490	92.95	38	2.37	9	0.56	17	1.06	49	3.06
Halibut Cove	34	97.14	0	0.00	0	0.00	0	0.00	1	2.86
Happy Valley	432	88.34	30	6.13	2	0.41	6	1.23	19	3.89
Homer	3,573	90.55	167	4.23	36	0.91	46	1.16	124	3.14
Kachemak	377	87.47	25	5.80	4	0.93	1	0.23	24	5.57
Nanwalek	12	6.78	158	89.27	0	0.00	0	0.00	7	3.95
Nikolaevsk	282	81.74	6	1.74	1	0.29	11	3.19	45	13.04
Ninilchik	635	82.25	108	13.99	4	0.52	1	0.13	24	3.11
Port Graham	19	11.11	145	84.80	0	0.00	1	0.58	6	3.51
Seldovia	210	73.43	50	17.48	2	0.70	5	1.75	19	6.64
Kodiak Island										
Akhiok	2	2.50	69	86.25	3	3.75	0	0.00	6	7.50
Chiniak	44	88.00	1	2.00	1	2.00	3	6.00	1	2.00
Karluk	0	0.00	26	96.30	1	3.70	0	0.00	0	0.00
Kodiak	2,939	46.40	663	10.47	2,010	31.73	379	5.98	343	5.42
Kodiak Station	1,617	87.88	36	1.96	19	1.03	119	6.07	49	2.66
Larsen Bay	24	20.87	90	78.26	0	0.00	0	0.00	1	0.87
Old Harbor	31	13.08	173	73.00	0	0.00	0	0.00	33	13.92
Ouzinkie	25	11.11	182	80.89	0	0.00	0	0.00	18	8.00
Port Lions	89	34.77	162	63.28	0	0.00	0	0.00	5	1.95
Womens Bay	592	85.80	42	6.09	10	1.45	4	0.58	42	6.09
Alaskan Peninsula										
Chignik	25	31.65	48	60.76	2	2.53	5	6.33	1	1.27
Chignik Lagoon	12	11.65	84	81.55	0	0.00	1	0.97	6	5.83
Chignik Lake	17	11.72	126	86.90	1	0.69	0	0.00	1	0.69
Ivanof Bay	1	4.55	21	95.45	0	0.00	0	0.00	0	0.00
Perryville	2	1.87	104	97.20	0	0.00	0	0.00	1	0.93

Source:
State of Alaska, Dept. of Community and Economic Development (2002).

Table III.C-12
Selected Characteristics of the Population

Community	Number of Households	Average Number Persons per Household	Median Age
Upper Cook Inlet			
Tyonek	66	2.92	28.3
Central Kenai Peninsula			
Clam Gulch	67	2.58	37.5
Cohoe	445	2.62	39.1
Kalifornsky	2,117	2.76	35.2
Kasilof	180	2.62	39.6
Kenai	2,622	2.65	32.3
Nikiski	1,514	2.86	34.2
Ridgeway	715	2.70	37.7
Salamatof	220	4.34	36.8
Soldotna	1,465	2.57	29.5
Sterling	1,676	2.81	36.4
Southern Kenai Peninsula			
Anchor Point	711	2.59	39
Fox River	122	5.05	14.8
Fritz Creek	661	2.43	38.1
Halibut Cove	18	1.94	47.3
Happy Valley	196	2.49	42
Homer	1,599	2.47	38.8
Kachemak	169	2.55	43.1
Nanwalek	45	3.93	21.5
Nikolaevsk	96	3.59	20.4
Ninilchik	320	2.41	42.5
Port Graham	70	2.44	37.8
Seldovia	134	2.13	45.3
Kodiak Island			
Akhiok	25	3.20	24
Chiniak	24	2.08	49
Karluk	9	3.00	30.3
Kodiak	1,996	3.17	33.5
Kodiak Station	492	3.74	23.5
Larsen Bay	40	2.88	29.3
Old Harbor	79	3.00	27.1
Ouzinkie	74	3.04	32.8
Port Lions	89	2.88	35.6
Womens Bay	251	2.75	35.1
Upper Alaska Peninsula			
Chignik	29	2.72	36.3
Chignik Lagoon	33	3.12	26.3
Chignik Lake	40	3.63	20.8
Ivanof Bay	9	2.44	40
Perryville	33	3.24	26.5

Source:
State of Alaska, Dept. of Community and Economic Development (2002).

**Table III.C-13
Community Description – Cook Inlet Area, Alaska**

Community	Culture/Economy
Upper Cook Inlet	
Tyonek	Tyonek is a Dena'ina Indian village practicing a subsistence lifestyle using salmon, moose, beluga whales, and waterfowl. Approximately 20 residents hold commercial fishing permits. Recreational fishing and hunting guiding are new economic activities. Some residents trap during winter.
Central Kenai Peninsula	
Clam Gulch	Clam Gulch is a geographic location with a lodge and post office serving the primarily non-Native population. Approximately 29 residents hold commercial fishing permits. The Kenai area economy provides a variety of employment opportunities to residents.
Cohoe	Cohoe is a geographic location. The Kenai area economy provides a variety of employment opportunities to residents.
Kalifornski	A geographic location with mostly non-Native residents. Kalifornsky Beach Road is well traveled by Kenai River sport fishing enthusiasts. The Kenai area economy provides a variety of employment opportunities to residents.
Kasilof	A geographic location with mostly non-Native residents. The Kenai area economy provides a variety of employment opportunities to residents.
Kenai	The Kenai River is a major sport-fishing location for Anchorage residents and tourists. The river is world renowned for trophy king and silver salmon. The City is the center of the oil and gas industry, providing services and supplies for Cook Inlet's oil drilling and exploration. Tourism is estimated as a \$95 million per year industry on the Kenai Peninsula. Other important economic sectors include sport, subsistence, and commercial fishing; fish processing; timber and lumber production; agriculture; transportation services; construction; and retail trade. Approximately 234 area residents hold commercial fishing permits. In 2000, the estimated gross fishing earnings of residents neared \$2.7 million.
Nikiski	Nikiski is the site of a Tesoro Alaska oil refinery, where Cook Inlet and some North Slope crude oil is processed into jet fuel, gasoline, and diesel. Agrium, Inc. employs 500 residents at its fertilizer plant, producing 1 million tons of urea and 600,000 tons of ammonia annually. Timber, commercial and sport fishing, government, retail businesses, and tourism-related services also provide employment. Approximately 56 residents hold commercial fishing permits.
Ridgewood	A geographic location with mostly non-Native residents. The Kenai area economy provides a variety of employment opportunities to residents.
Salamatof	A portion of the Salamatof population is a traditional Native village. Salamatof is attempting to develop a lake resort area.
Soldotna	The Kenai area economy provides a variety of employment opportunities to residents. Approximately 173 area residents hold commercial fishing permits. Soldotna is the site of the Central Peninsula General Hospital, the Kenai Peninsula Community College, the State Troopers' headquarters, the Kenai National Wildlife Refuge, and the Borough and School District offices.
Sterling	The community caters to the sport-fishing industry and summer influx of recreational enthusiasts. Approximately 16 residents hold commercial fishing permits. The Kenai area economy provides a variety of employment opportunities to residents.
Anchor Point	Many residents work in Homer in a variety of positions. The community caters to the sport-fishing industry, and several lodges provide services. A small sawmill helps to process timber from various Kenai Peninsula Borough sites. 80 residents hold commercial fishing permits. In 2000, the estimated gross fishing earnings of residents neared \$2 million.
Fox River	Wood, fiberglass, and aluminum boats; handbags, and canvas bags for fishermen are manufactured at Fox River. The school also provides employment
Fritz Creek	A geographic location serving the primarily non-Native population. Approximately 13 residents hold commercial fishing permits.
Halibut Cove	Halibut Cove residents include many artists. Paintings, prints, pottery and batiks are produced and sold locally. There is a local community association. The summer population grows to around 160. Approximately eight residents hold commercial fishing permits.

Table III.C-13 (continued)
Community Description – Cook Inlet Area, Alaska

Community	Culture/Economy
Happy Valley	A geographic location with mostly non-Native residents. The Kenai area economy provides a variety of employment opportunities to residents.
Homer	Homer is primarily a fishing, trade and service center, and enjoys a considerable seasonal tourist industry and has a large community of artists. Approximately 10 cruise ships dock in Homer each summer. During summer months, the population swells with students and others seeking seasonal employment. Sport fishing for halibut and salmon contributes significantly to the economy. Approximately 541 area residents hold commercial fishing permits. In 2000, the estimated gross fishing earnings of residents neared \$27 million. Homer is the "Halibut Capital of the World." A sawmill processes borough timber, and Circle De Pacific Corp. is exporting wood chips from Homer to Japan.
Kachemak	Kachemak is a non-Native community with nearby Homer offering a variety of employment opportunities. There are few businesses within the City boundaries.
Nanwalek	Nanwalek is a traditional Sugpiaq village. Subsistence activities are a large part of the culture. The school, subsistence activities, and summer employment at the Port Graham cannery provide income. Approximately seven residents hold commercial fishing permits.
Nikoloevski	The community includes Russian Orthodox, Russian Old Believers (Old Right Believers) and some non-Russians, living in three distinct settlements. The Old Believers in this area lead a family-oriented, self-sufficient lifestyle. They use modern utilities, and food sources are from gardening, small livestock, fishing and hunting. Families are typically very large (8 to 12 children.) Traditional clothing is worn, Russian is the first language. Boys typically marry at age 15 or 16, while girls are married at 13 or 14. Many residents are employed in the Anchor Point and Homer areas, primarily in fishing and construction. Approximately 17 residents hold commercial fishing permits. Boat building also occurs.
Ninilchik	Ninilchik is a traditional Native village, although the majority of the population are non-Natives. There is a strong Russian Orthodox following, and an historical Church is located in Ninilchik. Subsistence activities, commercial fishing, some tourism, and timber harvests from Native lands occur in Ninilchik. The Kenai area economy provides a variety of employment opportunities to residents. Approximately 49 residents hold commercial fishing permits.
Port Graham	Port Graham is a traditional Sugpiaq village with a fishing and subsistence lifestyle. A new fish cannery and hatchery opened in 1999. The cannery provides seasonal employment for 70 Port Graham and Nanwalek residents. Red salmon fry are raised for area lakes, and pink salmon are raised for the cannery. Approximately 12 residents hold commercial fishing permits.
Seldovia	Commercial fishing and subsistence are an integral part of the local culture. Seldovia is a commercial fishing and processing center. Timber operations at Jakolof Bay and Seldovia Bay have affected the community economy. Tourism is increasing. Approximately 57 residents hold commercial fishing permits.
Southern Kenai Peninsula	
Akhiok	Akhiok is an Alutiiq (Russian-Aleut) village dependent upon fishing and subsistence activities. Public sector employment and seasonal work provide cash flow in the community. Approximately, five residents hold commercial fishing permits. Almost all of Akhiok's residents depend heavily on subsistence fishing and hunting for food supplies.
Chiniak	The school, post office and local roadhouses are the primary year-round employers. There are no stores or gas stations in Chiniak. Several residents commute to Kodiak for employment. Many work in construction, fishing, or other seasonal industries outside of the community. Two residents hold commercial fishing permits. A 27-acre low-Earth orbit launch complex, Kodiak Launch Facility, is south of Chiniak at Cape Narrow
Karluk	An Alutiiq (Russian-Aleut) village with a fishing and subsistence lifestyle. Fish processing is the primary source of livelihood. The village corporation shares ownership of a cannery with the corporations of Larsen Bay and Old Harbor, but operations have remained idle in recent years. Residents actively participate in subsistence hunting and fishing activities.

Table III.C-13 (continued)
Community Description – Cook Inlet Area, Alaska

Community	Culture/Economy
Kodiak	The local culture surrounds commercial and subsistence fishing activities. The Kodiak economy is based on fishing, seafood processing, retail services and government. The Coast Guard comprises a significant portion of the community, and there is a large seasonal population. Kodiak is primarily non-Native, and the majority of the Native population are Alutiiq. Filipinos are a large subculture in Kodiak due to their work in the canneries. Adaptability and diversification in a variety of fisheries has enabled the Kodiak economy to develop and stabilize. In 1998, Kodiak was the nation's third highest port in seafood volume and value, with 358 million pounds of seafood landed, at a value of \$79.7 million. Thirteen fish processing companies operate here year-round. Approximately 665 area residents hold commercial fishing permits.
Kodiak Station	Kodiak Station is an U.S. Coast Guard Base, housing around 2,000 military personnel and their families. However, many Coast Guard families live off base in surrounding areas.
Larsen Bay	Larsen Bay is a traditional Alutiiq settlement with a large majority of the population depending on subsistence activities. The economy of Larsen Bay is primarily based on commercial fishing and work at Kodiak Salmon Packers. Approximately 17 residents hold commercial fishing permits. There are very few year-round employment positions.
Old Harbor	Old Harbor practices its traditional Alutiiq culture. Fishing provides income to the community, and tourism is an increasing part of the economy. Approximately 32 residents hold commercial fishing permits. Residents of Kaguyak, a summer fish camp, also live in Old Harbor.
Ouzinkie	Ouzinkie is an Alutiiq (Russian-Aleut) village. The economic base is primarily commercial salmon fishing. Approximately 26 residents hold commercial fishing permits.
Port Lions	The majority of the population are Alutiiq with all residents depending to some extent on subsistence activities for food sources. The economy of Port Lions is based primarily on commercial fishing, fish processing, and tourism. Approximately 24 residents hold commercial fishing permits.
Womens Bay	Due to its close proximity to Kodiak Station, many residents are Coast Guard families with many residents employed at the station.
Upper Alaska Peninsula	
Chignik	Historically a Kaniagmuit area with Russian and Scandinavian influences, the community is presently a mixture of non-Natives, Aleuts, and Eskimos. Subsistence is important to residents' livelihoods. Approximately 16 residents hold commercial fishing permits. Two fish-processing plants operate in Chignik. Between 600 to 800 people come to Chignik to fish or work in the plants each summer.
Chignik Lagoon	Chignik Lagoon is a traditional Koniag village. Fishing is the mainstay of the economy, which is dependent on the success of the salmon fleet. The village experiences an influx of fishermen during the summer months. The population swells by 200 during the fishing season. Approximately 29 residents hold commercial-fishing permits.
Chignik Lake	Chignik Lake is a predominantly Native village. Subsistence is important. Fishing is the mainstay of Chignik Lake's economy. Many residents leave the community during summer months to fish from Chignik Lagoon or work at the fish processors at Chignik. Approximately eight residents hold commercial fishing permits.
Ivanof Bay	Ivanof Bay has traditional Unangan influences. Subsistence is an important activity. In summer, most residents leave the community to live and fish near Chignik. Two residents hold commercial fishing permits. Many trap in the winter.
Perryville	The village maintains an Unangan culture. During the summer, the majority of residents leave Perryville to fish in Chignik or Chignik Lagoon. Only a few year-round jobs are available. Some trap during the winter, and all rely heavily on subsistence food sources. Commercial fishing provides cash income. Approximately 11 residents hold commercial fishing permits.

Source:
State of Alaska, Dept. of Community and Economic Development (2002).

**Table III.C-14
Scenic Areas Identified in Kenai Peninsula Borough Coastal Plan**

Area	Characteristics
Homer	High scenic value. Views of Homer Spit and Kachemak Bay.
Cape Starichkof	Outstanding scenic values. The beach at Cape Starichkof is characterized by a 1-mile-long sand spit with Stariski Creek forming an estuary immediately behind it. Gravel beaches occur north of the spit. The bluffs around Cape Starichkof are extremely high but decrease in height toward the southern portion of the area. Upland areas are vegetated with spruce-hemlock forest. This is the only location along the eastern coast of Cook Inlet south of Kenai and north of Homer with deep-water close offshore. Offshore oil and gas leases abut the area to the west.
Chuitna	Moderate to high scenic values. The area is characterized by relatively flat, poorly drained spruce forest with many small ponds and bogs. Tide flats and associated wetlands occur at Beluga and the mouths of the larger drainages. Deep water occurs nearest to shore at Granite Point, North Foreland, and Ladd. Oil and gas fields and related developments occur offshore adjacent to the area in the upper Cook Inlet.
Kasilof River	Moderately high scenic values. The area contains a large portion of the wetlands found at the mouth of the Kasilof River. Beach grasses and other salt-tolerant plant species are found in low-lying areas. Sandy beaches occur at the river mouth. Upland areas are relatively flat and vegetated with a spruce-hemlock forest interspersed with muskeg.
Nikiski Industrial Area	Unique scenic value. This area of focus from Lower Salamatof Lake to Boulder Point includes the Kenai Peninsula Borough's existing major oil- and gas-related industrial development, marine facilities, and the coastal bluff and tide flats in Nikiska Bay. Existing industrial development at Nikiski includes an oil terminal, two petrochemical refineries, a urea plant, a liquefied natural gas plant, and support services for oil and gas exploration and development. Additional lands are designated to the north and south for expansion of energy-related industries. These additional sites are in proximity of deep water, but the bluff is somewhat higher than at the existing sites. The Foreland lakes and related drainages serve as a scenic break between the Nikiska Bay and East Forelands industrial sites.
Ninilchik/Deep Creek	High scenic value. The Ninilchik River mouth includes a wide beach area and flat low-lying areas adjacent to the river and is separated from the uplands by a vegetation-covered bluff approximately 75 feet in height. The river mouth itself has been improved to create a small boat harbor and adjacent lands on either side cleared and filled for marine-related development.
Paint River and Chenik Lake Drainage	High scenic value.
Port Graham/English Bay	Outstanding scenic value.
Seldovia Watershed	Moderate to high scenic value. Steep slopes and alpine conditions in the upper watersheds. Along the lower elevations of the Fish Creek watershed, water-saturated alluvium, glacial drift deposits, and peaty soils form a thin mantle over the bedrock, and the stream gradient is gentle. Vegetation is characterized by spruce-hemlock forest interspersed with muskeg and bogs.

Source:
Kenai Peninsula Borough (1990)

**Table III.C-15
Blocks Having Potential for Prehistoric and Historic Resources**

Protraction Diagram	Blocks
Prehistoric Resources	
NO 05-01	6252-6254, 6301-6305, 6351-6355, 6404, 6405, 6453-6455, 6484-6486, 6504-6507, 6531-6536, 6551-6553, 6556-6559, 6580-6586, 6601-6603, 6606-6608, 6630-6636, 6651-6653, 6656, 6657, 6683-6686, 6701-6702, 6734-6736, 6751, 6786
NO 05-02	6783-6785, 6801, 6829, 6830, 6832-6836, 6879-6885, 6929-6935, 6979-6984, 7029-7034, 7080-7083, 7130-7132
NO 05-03	6333, 6334, 6382-6384
Historic Resources	
NP 05-08	6759, 6760, 6809-6811
NO 05-02	6210-6212, 6260-6262, 6310-6312, 6458-6460, 6508-6510, 6558-6560, 6912, 6913, 6962, 6963, 7012, 7013

**Table III.C-16
Cook Inlet Shipwrecks**

Vessel	Vessel Type	Date	Where Lost	Cause of Wreck
<i>Washington</i>	Bark	1/1/1871	At Kasilof, Cook Inlet	On voyage to catch and salt fish, vessel was blown ashore and lost. Capt. Slocum and men built a large whaleboat from her timbers and continued fishing. They acquired a cargo of fish that was taken to market by a hired craft.
<i>Corea</i>	Bark	4/23/1890	Sandbar 6 miles south of Kalgin Island, Cook Inlet	Stranded in heavy weather and strong tide.
<i>Elizabeth Mary</i>	Steamer wood	10/18/1892	In Cook Inlet	Stranded in gale and heavy seas.
<i>Alice</i>	Schooner	7/10/1894	Anchor Point, Cook Inlet	Parted hawser, drifted ashore, and stranded in moderate seas.
<i>Anita</i>	Steamer	1/1/1898	Cook Inlet	Lost.
<i>Alton</i>	Schooner	5/27/1898	At the mouth of Cook Inlet	Lost in gale near mouth of inlet.
Unnamed	Sloop	9/1/1898	Near Sunrise City, Turnagain Arm, Cook Inlet	Heavily loaded passenger and freight vessel was caught in tidal bore and swamped. Vessel and nine men (including seven Copper River prospectors) were lost near Sunrise City on Turnagain Arm. Captain's dog was the only survivor.
<i>Emma and Louisa</i>	Schooner	10/12/1900	1/8 mile from Hope City, Cook Inlet	Grounded at ebb tide, and broke in two when tide went out.
<i>Farallon</i>	Steamer wood	1/5/1910	Black Reef, north entrance of Iliamna Bay, Cook Inlet	Went aground and wrecked in snowstorm. Everyone escaped to shore in six lifeboats and were rescued by steamer <i>Victoria</i> .
<i>Susitna</i>	Gas boat	11/11/1915	South end of Kalgin Island, Cook Inlet	Stranded and lost.
<i>Kate Davenport</i>	Bark	1/10/1916	Anchor Point, Cook Inlet	Anchor chain parted from ice pressure, and vessel was stranded.
<i>Bydarky</i>	Coal barge	9/4/1916	Bluff Point Coal Mine, Cook Inlet	While anchored 1 mile off Bluff Point, vessel dragged both anchors to shore in storm and wind, stranded, and burned.
<i>Outline</i>	Gas screw	1/1/1920	In Cook Inlet	Lost.
<i>On Time</i>	Gas screw	1/1/1920	In Cook Inlet	Stranded and lost.
<i>Tinea</i>	Gas screw	7/1/1920	In Cook Inlet	Lost.
<i>Agram</i>	Gas cannery tender	10/12/1923	On beach between Chenik Bay and Amakeddori Village, Cook Inlet	Caught in one of Cook Inlet's worst storms and was swept ashore when her gas engine broke down. Crew and passengers reached the rocky north shore of the inlet and lived on clams and porcupines until they were rescued by the halibut boat <i>Jugo-Slav</i> .
<i>Bolcom No. 8</i>	Scow	1/1/1924	At Bluff Point, Cook Inlet	Stranded and lost.
<i>Olaf</i>	Gas screw	7/12/1924	5 miles north of Kenai River	Vessel foundered in Cook Inlet while taking salmon from Salmato fish trap to cannery at Kenai.
<i>P.G. No. 4</i>	Scow	8/1/1924	In Cook Inlet	Stranded and lost.
<i>Acushla</i>	Gas screw	9/1/1927	In Cook Inlet	Burned.
<i>Minneapolis</i>	Gas screw, one-masted	10/16/1927	in Cook Inlet, near Halibut Cove	Vessel sank in northwestern gale.
<i>Delaware</i>	Gas screw	6/14/1931	12 miles north of the Barren Islands, entrance to Cook Inlet	Struck submerged object and sank quickly. Wreckage went ashore at Kamishak Bay.
<i>Libby, McNeill, and Libby</i>	Scow	8/3/1932	Salamatof Beach, Cook Inlet	Vessel was anchored near the Salamatof fish trap when a heavy southwest gale sprang up, broke its moorings, and caused the vessel to

Table III.C-16 (continued)
Cook Inlet Shipwrecks

Vessel	Vessel Type	Date	Where Lost	Cause of Wreck
<i>No. 9</i>				go on the beach where it was pounded to pieces.
<i>Discoverer</i>	Diesel screw	12/23/1932	At Ninilchik, Cook Inlet	Foundered.
<i>Kenai I</i>	Diesel screw	8/3/1948	At mouth of Kasilof River, Cook Inlet	Burned.
<i>Agate</i>	Gas Screw	7/12/1951	In Cook Inlet	Foundered.
<i>Thor</i>	Diesel fishing tender	7/10/1952	in Cook Inlet, off Oil Bay	Struck a reef and sank. Five-man crew rescued by F/V <i>Alice</i> and taken to Snug Harbor where a military aircraft flew them to Seldovia.
<i>Maggie</i>	Gas screw	5/26/1953	Near Anchor Point, Cook Inlet	Burned.
<i>Ferry Queen</i>	Scow	10/7/1953	At Iliamna Bay, Cook Inlet	Foundered.
<i>Winabob</i>	Diesel screw	7/10/1954	Southwest of Kalgin Island, Cook Inlet	Foundered.
<i>Donna Lee</i>	Gas screw	7/16/1954	Off Kalgin Island, Cook Inlet	Foundered.
<i>Lucky Boy</i>	Gas screw	7/22/1955	On beach, northeast end of Kalgin Island, Cook Inlet	Stranded and lost.
<i>Parks No. 2</i>	Gas screw	8/27/1955	At Harriet Point, in Cook Inlet	Foundered.
<i>A.S.P. No. 7</i>	Scow steel	5/22/1958	Approximately 20 miles north of Seldovia, in Cook Inlet	Foundered.
<i>Uncle Sam</i>	Diesel screw	7/14/1958	At the north end of Kalgin Island, Cook Inlet	Foundered
<i>Porifico No. 1</i>	Gas screw	8/5/1959	At Ninilchik, Cook Inlet	Burned
<i>Lew-Al</i>	Oil screw	12/16/1959	Lower Cook Inlet	Stranded and lost
<i>Peggy Foss</i>	Tug	11/24/1961	Anchor Point, Cook Inlet	Destroyed by ice
<i>Ketovia</i>	Crabber	11/20/1962	In Cook Inlet, near Kalgin Island	The captain had lost his crab pots for the season because of Soviet trawlers; vessel engaged in seismic oil exploration to make some money. While in this employ, 50 pounds of ammonium nitrate exploded, killing two crewmen, and the crabber burned and sank.
<i>Sandra</i>	Gas screw	7/11/1963	Off Kalgin Island, Cook Inlet	Stranded and lost
<i>Dynamite Kid</i>	Oil screw	5/4/1964	16 miles off Pt. Pogibshi, Cook Inlet	Foundered
<i>Virginia</i>	Gas screw	7/10/1964	In Cook Inlet	Foundered
<i>Rea</i>	Gas screw	5/2/1965	In Sukoi Bay, north of Cape Douglas, west side of Cook Inlet	Collided with an unidentified object and sank
<i>Polly</i>	Gas screw	6/27/1965	About 5 miles north of Anchor Point, Cook Inlet	Foundered
<i>Craig Foss</i>	Diesel tug	11/7/1965	Mid-channel in Cook Inlet, 17 miles north of Kenai	Capsized and sank in mid-channel of Cook Inlet after the tug became fouled with an anchor cable of the pipelaying barge it was towing. The tug heeled over and went down. All 10 crew members were rescued by nearby workboats. Originally called the <i>U.S. Army Maj. General Henry James</i> .
<i>North Cape</i>	Barge	11/1/1966	In Cook Inlet, near Anchorage	Sunk by a tidal wave.
<i>Kandu</i>	Marine survey vessel	12/1/1966	in Cook Inlet, north of Homer	Swamped and foundered in 10-foot seas; three lost. Formerly the USCG buoy tender <i>Rhododendron</i> .

Table III.C-16 (continued)
Cook Inlet Shipwrecks

Vessel	Vessel Type	Date	Where Lost	Cause of Wreck
<i>South Wind</i>	Tug	5/6/1967	In Cook Inlet	Struck mooring line of a barge it was approaching and capsized. 3-man crew rescued by USCG buoy tender <i>Sorrell</i> .
<i>M.P.E. 110</i>	Diesel screw	4/12/1968	Off Cook Inlet	Foundered.
<i>Babs</i>	Oil screw	9/16/1968	In Cook Inlet, near Anchorage	Foundered.
<i>Yukon</i>	Tanker	3/1/1969	In Cook Inlet	Struck an underwater object and ruptured four fuel tanks while outbound with 200,000 gallons of crude oil; some oil escaped before the rest was discharged at the Drift River Terminal. Went to Portland for repairs.
<i>Skilak</i>	Oil screw	8/26/1969	Between Chinitna Point and Anchor Point in Cook Inlet	Foundered.
<i>Pete Tide</i>	Oil rig supply boat	1/10/1970	Middle Ground Shoal, Cook Inlet	Collided with oil platform on Middle Ground Shoal, capsized, and sank; swept onto Middle Ground Shoal by incoming tide. Two ice pans later ran over the hull and sank it on January 15; all five aboard made it to safety.
<i>Kevalaska</i>	Barge	1/1/1971	In Cook Inlet, south of Anchorage	While southbound from Anchorage in tow of the tug <i>Daphne</i> , vessel collided with Japanese motor vessel <i>Shoyo Maru No. 5</i> ; towed to Seattle for repairs.
<i>Mr. George</i>	Oil screw	7/20/1973	In Cook Inlet	Stranded and lost
<i>Suzanna II</i>	Oil screw	2/4/1974	In Kachemack Bay, Cook Inlet	Foundered
<i>Anna Lee</i>	Barge	5/12/1974	In Kennedy Entrance, 60 miles from Homer	Foundered in rough seas. The tug <i>Knik Wind</i> also being transported to Alaska on the <i>Anna Lee</i> went overboard and sank. The tug was salvaged, but all other cargo was lost.
<i>David E. Day</i>	Tanker	5/23/1974	In Cook Inlet	Fire in motor room disabled main propulsion engine.
<i>Unnamed</i>	Small boat	5/26/1974	In Cook Inlet	Capsized.
<i>Tokyo Arctic</i>	Tanker	7/3/1974	Nikiski dock, Cook Inlet	Malfunctioning bow thruster caused vessel to ram the dock.
<i>Unnamed</i>	River boat	7/20/1974	5 miles past Pt. McKenzie, Cook Inlet	Sank; cause unknown.
<i>SS Galveston</i>	Freighter	7/22/1974	At Port of Anchorage city dock, Cook Inlet	Rammed dock, damaging the pier.
<i>Unnamed</i>	Small boat	9/14/1974	Near Beluga River, Cook Inlet	Sank; cause unknown; two lost.
<i>Unnamed</i>	Cabin cruiser	10/13/1974	8.5 miles west of Fire Island, Cook Inlet	Vessel foundered from lost anchorage due to a clogged gas line.
<i>David Foss</i>	Tug	1/11/1975	Near Cape Kasilof, 20 miles south of Kenai, AK, Kenai Peninsula, Cook Inlet	Vessel sank in 60 feet of water after taking on water in stern while tending an oil rig 4 miles off Kasilof in icy conditions. Six crew members escaped. Tug was not salvaged.
<i>Kevalaska</i>	Barge	5/25/1975	Near Seldovia, Cook Inlet	Capsized.
<i>George W. Ferris</i>	Offshore drilling platform	5/5/1976	In Kachemak Bay, 3 miles from shore	Sank when all four jack-up legs stuck in the mud when rig was being moved to a wellsite in west Cook Inlet; later the legs were blasted free and the rig towed south. NOAA says rig is still at 60-19-38 N, 151-27-00 W.
<i>Unnamed</i>	Small boat	9/28/1976	In Chinitna Bay, across Cook Inlet from Homer	One of 2 boats, carrying 14 clam diggers, swamped; 1 lost.
<i>Unnamed</i>	Small boat	9/28/1976	In Chinitna Bay, across Cook Inlet from	One of 2 boats, carrying 14 clam diggers, swamped; 1 lost.

Table III.C-16 (continued)
Cook Inlet Shipwrecks

Vessel	Vessel Type	Date	Where Lost	Cause of Wreck
			Homer	
<i>Sealift Pacific</i>	US Navy fuel tanker	10/5/1976	3.5 miles north of Nikiski, east side of Cook Inlet	Grounded and 3,100 to 7,200 barrels of oil leaked into the inlet.
<i>Winterwind</i>	F/V	8/7/1981	10 miles off Clam Gulch, Cook Inlet	Began to take on water, floated into tow line of barge and then sank after being run over by the barge.
<i>Norwegian Wood</i>	Crabber	11/29/1981	45 miles southwest of Homer, Cook Inlet	Capsized and sank; cause unknown; one lost.
<i>Miserable Skunk</i>	Cabin cruiser	7/3/1982	5 miles east of Homer, Kachemak Bay, Cook Inlet	Crab pot motor quit while pot was in mid-transport and vessel capsized; two lost.
<i>Unnamed</i>	River boat	9/28/1982	1 mile north of Anchor Point, Cook Inlet	Vessel lost with four aboard.
<i>Unnamed</i>	Fiberglass skiff	7/6/1985	3/4 of a mile west of Ninilchik, Cook Inlet	Anchor snagged in choppy water as tide rose and vessel capsized; four lost. Boat was later salvaged.
<i>Mari-Jana</i>	F/V	7/26/1985	6 miles out in Cook Inlet, off the mouth of the Kenai River	Vessel sank after a wave swamped the boat's stern.
<i>Unnamed</i>	Skiff	7/25/1986	Near Point MacKenzie, Cook Inlet	Boat swamped in strong wind and a changing tide, and two were lost.
<i>Night Owl</i>	Gillnetter	8/12/1986	In Cook Inlet	Vessel sank after taking on water; the three crewmen were rescued by USCG helicopter.
<i>Unnamed</i>	Jonboat	6/6/1987	In Cook Inlet between mouth of Susitna River and Ship Creek	Sank in 8-foot swells. Of the 4 on board, only 2 could be saved by another group of passing sport fishermen.
<i>Sea Turtle</i>	Houseboat	6/29/1987	In western Cook Inlet	Sank while on a trip to western shore of Cook Inlet. Body of Willfried Stache, 52, and a few pieces of debris from the vessel were found on the beach at Dry Bay, 30 miles east of Iliamna, by a family beachcombing. Stache had intended to truck his houseboat up a haul road to his home in Nondalton on Lake Iliamna. Body of Rodney Lauanders, the other man on board the <i>Sea Turtle</i> , was never found.
<i>Kitty Wake</i>	Gillnetter	7/3/1988	In Cook Inlet	Burned
<i>Yermon</i>	Gillnetter	8/1/1988	12 miles west of Ninilchik, Cook Inlet	Sank; two lost. All that was found were two hats floating in the water.
<i>Alaska Constructor</i>	Supply barge	11/2/1988	100 yards offshore of Trading Bay, Cook Inlet	Supply barge loaded with gas and diesel exploded; three of the four on board were killed. The burned barge was later blown up and sunk.
<i>Liberty</i>	F/V	4/28/1989	In Cook Inlet	Sank; four lost.
<i>Legend</i>	F/V	4/28/1989	In lower Cook Inlet	Capsized; three lost.
<i>Midnight Sun</i>	F/V	7/22/1989	In Cook Inlet	Sank; all saved.
<i>Lorna B</i>	Tug	8/19/1989	In Cook Inlet, 9 miles south of Tyonek; 400-600 yards northeast of the Steelhead platform in 235 feet of water.	Capsized while helping anchor a barge next to the Steelhead oil and gas platform. All 11 crewmen escaped. Initially leaked about 500 gallons of fuel.
<i>Coho</i>	F/V	6/7/1990	In Cook Inlet	Capsized in heavy seas while loaded and foundered.
<i>Debby Joann</i>	F/V	7/7/1990	In Cook Inlet	Vessel sank in five fathoms.
<i>Gladis M</i>	F/V	6/12/1993	In Cook Inlet	Flooded and sank; four rescued.

Table III.C-16 (continued)
Cook Inlet Shipwrecks

Vessel	Vessel Type	Date	Where Lost	Cause of Wreck
<i>Overseas Washington</i>	Oil tanker	2/17/1994	Near Nikiski, Cook Inlet	Boat lost power when a water pump lost power and shut down. Pump fed water to a boiler that turned a turbine. The crew started a backup pump and dropped anchor as a precaution.
<i>Spirit</i>	Longliner	9/14/1994	Perl Island, at the mouth of Cook Inlet.	Vessel took on water in a storm and submerged; the five crewmen abandoned ship and were picked up from a life raft by the USCG cutter <i>Roanoke</i> .
<i>Oregon</i>	Crowley Barge	1/25/1997	In Cook Inlet, six miles west of Ninilchik	Took on water after tug <i>Sea Valor</i> punched a hole in the Oregon's ballast tank; barge overturned, spilling 12,500 tons of urea fertilizer. There were also 1,600 gallons of fuel on board. The barge was towed to Kachemak Bay. After attempts to right the barge failed, it was eventually towed south in an overturned position.
<i>Machinator</i>	Seiner	6/10/1999	Near Kenai River entrance, east side of Cook Inlet	Fire in the engine room; vessel saved.
<i>Irene</i>	Charter boat	7/8/1999	Near entrance of Cook Inlet; 8 miles south of Flat Island	Took on water and sank; USCG helicopters hoisted the 8 aboard to safety.

Key:

F/V = fishing vessel

NOAA = National Oceanic and Atmospheric Administration

USCG = U.S. Coast Guard

Source: <http://www.mms.gov/alaska/ref/ships/index.htm>

Table III.C-17
Lake Clark National Park and Preserve Incidental Business Permits

Numbers of Commercial Operators Offering Services																	
Year	Air Taxi	Flight Seeing	Back-packing	Guided Day Hiking	Charter Boats	Group Camping	Big Game Transporters	Lake Touring	Kayak Touring	Photography	River Trips	Sport-fishing	Winter Recreation	Mountaineering	Walking Tours	Total Service Number	Total Number of Commercial Operators
2001	32	21	15	24	6	3	11	9	4	10	19	28	4	1	9	196	68
2000	31	21	15	16	—	5	9	8	3	6	19	26	2	—	8	169	81
1999	27	15	11	14	1	5	13	9	2	8	20	41	4	—	12	182	71
1998	27	12	9	13	3	2	14	8	3	9	21	32	3	—	13	169	68
1997	31	16	12	14	2	2	12	7	—	9	22	44	3	—	11	185	62
1996	—	—	—	—	—	—	—	—	—	—	—	—	—	—	—	—	42
1995	17	8	9	8	—	—	9	3	—	4	13	23	—	—	4	98	47
1994	25	11	11	8	—	—	12	5	—	5	17	32	1	—	5	132	56
1993	15	7	8	4	—	—	6	3	—	4	8	21	—	—	3	79	31
1992	16	12	7	5	—	—	8	1	—	5	—	—	3	—	2	59	32
1991	20	10	11	7	—	—	9	4	—	5	19	36	2	—	3	126	—
1990	20	8	11	4	—	—	—	2	—	5	16	32	1	—	3	102	—
1989	15	6	9	5	—	—	—	2	—	4	15	31	2	—	—	89	—
1988	18	18	25	25	—	—	—	26	—	18	31	37	5	—	18	221	—

Key:
 — = no data are available

**Table III.C-18
Katmai National Park and Preserve Incidental Business Permits (Commercial Operators) as of 12/03/01**

Year	Air Taxi	Flight Seeing	Back Packing	Charter Boats	Group Camping	Guided Day Hiking	Big Game Transporters	Lake Touring	Kayak Touring	Photography	River Trips	Sport-fishing	Winter Recreation	Mountain-eering	Walking Tours	Total Service Number	Individual Commercial Operators
2002	—	—	—	—	—	—	—	—	—	—	—	—	—	—	—	—	—
2001	35	22	12	6	1	26	6	5	4	11	14	56	2	1	17	218	109 ¹
2000	40	34	9	6	1	18	4	6	4	13	16	68	2	—	8	229	136
1999	37	25	10	6	1	20	11	16	4	17	18	62	1	—	16	244	124
1998	37	20	12	7	2	22	11	12	4	10	19	60	2	—	25	243	108
1997	40	30	15	8	1	24	13	12	4	18	23	64	2	—	26	280	119
1996	—	—	—	—	—	—	—	—	—	—	—	—	—	—	—	—	84
1995	22	15	7	1	—	14	9	5	—	11	13	36	1	—	6	140	65
1994	29	19	10	3	—	14	15	9	—	12	19	47	2	—	7	186	83
1993	15	11	6	—	—	7	7	5	—	10	10	34	—	—	5	110	—
1992	17	18	6	—	—	7	9	—	—	—	—	—	—	—	—	57	—
1991	25	18	12	2	—	14	11	3	—	14	20	51	2	—	7	179	—
1990	21	14	10	1	—	11	—	4	—	11	17	49	1	—	—	139	—
1989	19	10	10	9	1	—	—	—	—	9	15	50	2	—	1	126	—
1988	20	20	19	—	—	19	—	18	—	16	—	43	2	—	—	157	—

Notes:

Alagnak operators are included in 2000 and prior years

¹Alagnak = 27 operators for 2001

Key:

Blank spaces mean no activity listed.

Table III.C-19
Kenai National Wildlife Refuge Commercial Vendors – 1997-2001

Type of Service	1997	1998	1999	2000	2001
Sportfishing Guide	47	67	81	96	98
Air Transporter	17	15	14	16	14
Tent Camps	4	4	3	4	2
Big Game Guide	4	3	5	6	6
Canoeing	13	14	19	9	9
Horse Transporter	3	3	3	3	5
Kayak	1	2	1	0	1
Winter Activities	1	1	1	1	1
Hiking	7	7	9	12	15
Total Permits¹	96	110	128	137	150

Note:

¹Total permits for the year does not necessarily equal the total of the activities because some permits cover more than one activity.

Table III.C-20
Kenai National Wildlife Refuge Visitor Use Summary

Activity¹	FY 2001	FY 2000	FY 1999	FY1998
Recreation	222,750	125,950	127,380	124,155
Hunting	16,875	10,250	10,790	9,870
Fishing	174,000	97,850	98,300	96,750
Other	31,875	17,850	18,290	17,535
Environmental Education	7,055	4,615	4,473	4,405
Educational Outreach	16,700	13,750	14,050	13,100
Interpretation and Nature Observation	96,200	193,845	188,878	185,440
Wilderness Areas	18,000	0	0	0

Note:

¹All figures given are visitor days.

Key:

FY = fiscal year

Source:

Summarized from Refuge Management Information System – public education and recreation portions.

Table III.C-21
Kodiak National Wildlife Refuge Commercial Vendors – 1997-2001

Type of Service	1997	1998	1999	2000	2001
Air Transporter	12	10	10	8	12
Big Game Guide	25	24	26	26	26
Sport Fishing Guide	21	22	21	20	35
Wildlife Viewing and Sightseeing Guide	15	17	20	20	25
Setnet/Commercial Fishing	28	28	28	28	28
Total Permits¹	101	101	105	102	126

Note:

¹Total permits for the year does not necessarily equal the total of the activities because some permits cover more than one activity.

Table III.C-22
Kodiak National Wildlife Refuge Visitor Use Summary

Activity¹	FY 1998	FY 1999	FY 2000	FY 2001
Recreation	5,562	5,562	9,806	6,464
Hunting	1,158	1,158	5,594	5,110
Fishing	4,072	4,072	4,072	2,538
Other	332	332	140	170
Environmental Education	340	340	1,222	2,483
Educational Outreach	732	732	2,635	408
Interpretation and Nature Observation	3,325	3,325	3,056	4,038
Wilderness Areas	0	0	0	NA

Key:

FY = fiscal year

NA = not applicable

Note:

¹All figures given are visitor days

Source:

Summarized from Refuge Management Information System – public education and recreation portions.

**Table III.C-23
Alaska Maritime National Wildlife Refuge Commercial Vendors – 1997-2001**

Type of Service	1997	1998	1999	2000	2001
Sport Fishing Guide	5	4	8	12	9
Big Game Guide	0	2	2	2	2
Wildlife Viewing and Sightseeing Guide	1	3	3	3	2
Cruise Ships with Photography and Birding Nature Walks	4	2	1	2	3
Air Transporter	1	2	1	1	1
Setnet/Commercial Fishing	2	2	4	6	6
Cattle Range Land Leasing	0	1	1	1	0
Total Permits	13	16	20	27	23

Note:

Total permits for the year does not necessarily equal the total of the activities because some permits cover more than one activity.

Table III.C-24
Alaska Maritime National Wildlife Refuge Visitor Use Summary

Activity¹	FY1998	FY 1999	FY 2000	FY 2001
Recreation	2,500	5,290	18,790	2,100
Hunting	330	520	520	300
Fishing	2,500	2,850	2,850	1,200
Other	1,920	1,920	15,420	600
Environmental Education	1,281	2,050	1,558	2,742
Educational Outreach	3,680	5,250	5,250	1,900
Interpretation and Nature Observation	60,000	86,100	96,300	99,500
Wilderness Areas	540	600	600	500

Note:

¹Figures given are number of visitor days per activity

Key:

FY = fiscal year

Source:

Summarized from Refuge Management Information System – public education and recreation portions.

Table III.C-25
Alaska Peninsula and Becharof National Wildlife Refuges Commercial Vendors – 1999-2001

Type of Service	1999	2000	2001
Air Transporter	14	13	27
Big Game Guide	18	18	18
Sportfishing Guide	17	21	22
Total Permits¹	49	52	67

Note:

¹Total permits for the year do not necessarily equal the total of the activities because some permits cover more than one activity.

Table III.C-26
Becharof National Wildlife Refuge Visitor Use Summary

Activity¹	FY 2001	FY 2000	FY 1999	FY1998
Recreation	1,950	2,118	2,366	3,383
Hunting	970	1,186	1,282	1,633
Fishing	980	1,475	1,650	1,600
Other	0	100	150	150
Environmental Education	380	400	425	375
Educational Outreach	200	475	500	605
Interpretation and Nature Observation	6,842	7,426	6,557	7,851
Wilderness Areas	175	200	200	—

Note:

¹Figures given are number of visitor days per activity.

Key:

— = no data available

FY = fiscal year

Source:

Summarized from Refuge Management Information System – public education and recreation portions.

Table III.C-27
Alaska Peninsula National Wildlife Refuge Visitor Use Summary

Activity¹	FY 2001	FY 2000	FY 1999	FY 1998
Recreation	2,069	2,066	1,250	2,810
Hunting	999	911	990	1,210
Fishing	1,070	1,125	1,250	1,200
Other	0	255	400	400
Environmental Education	882	625	650	750
Educational Outreach	200	475	500	2,077
Interpretation and Nature Observation	6,992	7,363	6,669	8,026
Wilderness Areas	NA	0	0	NA

Note:

¹Figures given are number of visitor days per activity.

Key:

FY = fiscal year

NA = not applicable

Source:

Summarized from Refuge Management Information System (RMIS)—public education and recreation portions.

Table III.C-28

State of Alaska Recreation and Tourism Near the Proposed Cook Inlet Sale Area

Item	Area	Location (Mile and Highway)	Item	Area	Location (Mile and Highway)
Kenai Peninsula					
1	Captain Cook SRA	End of Kenai Spur Road	17	Ciechanski	Ciechanski Road
2	Ninilchik SRA	135 Sterling Hwy.	18	Kenai River Flats	Bridge Access Road
3	Deep Creek SRA	138 Sterling Hwy.	19	Caines Head SRA	Access by boat
4	Stariski SRA	151 Sterling Hwy.	20	Bernice Lake SRS (closed in 1995)	23 Kenai Spur Road
5	Silver King SRA	157 Sterling Hwy.	21	Bishop Creek	36 Kenai Spur Road
6	Kachemak Bay SP/WP	Access by plane or boat	22	Stormy Lake Swim Beach	36 Kenai Spur Road
7	Kenai Keys	78 Sterling Hwy.	23	Stormy Lake Picnic and Boat Launch	36.5 Kenai Spur Road
8	Bings Landing	79 Sterling Hwy.	24	Swanson River Landing	38.5 Kenai Spur Road
9	Izaak Walton	81 Sterling Hwy.	25	Discovery Picnic Area	39 Kenai Spur Road
10	Morgans Landing	85 Sterling Hwy.	26	Crooked Creek SRS	Coho Loop Road
11	Scout Lake	85 Sterling Hwy.	27	Kasilof River SRS	109 Sterling Hwy.
12	Funny River	10 Funny River Road	28	Johnson Lake SRA	110 Sterling Hwy.
13	Nilmunga SHS	Funny River Road	29	Clam Gulch SRA	117 Sterling Hwy.
14	Kenai River Islands	River Miles 11-41	30	Anchor River SRA	157 Sterling Hwy.
15	Slikok Creek	Kalifornski Beach Road	31	Anchor River SRS (closed in 1995)	162 Sterling Hwy.
16	Big Eddy	Big Eddy Rd.			
Kodiak Area					
1	Ft. Abercrombie SHP	40 Rezanof Dr.	4	Shuyak Island SP	Access by plane or boat
2	Pasagshak SRS	40 Pasagshak River Road	5	Afognak Island SP	Access by plane or boat
3	Buskin River SRS	45 West Rezanof Dr.			

Key:

Dr. = Drive
 Ft. = Fort
 Hwy. = Highway
 P = Preserve
 SHP = State Historic Park
 SHS = State Historic Site
 SMP = State Marine Park

SP = State Park
 SRA = State Recreation Area
 SRS = State Recreation Site
 ST = State Trail
 WP = Wilderness Park

Source:

State of Alaska, Dept. of Natural Resources (1992).

**Table III.C-29
Nutritional Contribution of Annual Wild Food Harvests to Kenai Peninsula Borough**

Community	Survey Year	Annual Wild Food Harvest (lbs per person)	Daily Wild Food Harvest (lbs per person)	Percentage of Recommended Dietary Allowance of Protein (49 g/day)	Percentage of Recommended Energy Requirements (2,317 K cal/day)
Anchor Point	Est	98.0	0.268	63%	9%
Bear Creek	Est	52.1	0.143	34%	5%
Beluga	Est	259.9	0.712	168%	24%
Clam Gulch	Est	83.8	0.230	54%	8%
Cohoe	Est	83.8	0.230	54%	8%
Cooper Landing	1990	91.5	0.251	59%	8%
Crown Point	Est	110.7	0.303	72%	10%
Diamond Ridge	Est	93.8	0.257	61%	9%
Fox River	Est	105.4	0.289	68%	10%
Fritz Creek	98	105.4	0.289	68%	10%
Funny River	Est	83.8	0.230	54%	8%
Halibut Cove	Est	183.6	0.503	119%	17%
Happy Valley	Est	98.0	0.268	63%	9%
Homer	1982	93.8	0.257	61%	9%
Hope	1990	110.7	0.303	72%	10%
Kachemak City	Est	105.4	0.289	68%	10%
Kalifonsky	Est	83.8	0.230	54%	8%
Kasilof	Est	83.8	0.230	54%	8%
Kenai	93	83.8	0.230	54%	8%
Lowell Point	Est	52.1	0.143	34%	5%
Miller Landing	Est	93.8	0.257	61%	9%
Moose Pass	Est	110.7	0.303	72%	10%
Nikiski	Est	83.8	0.230	54%	8%
Nikolaevsk	1998	133.0	0.364	86%	12%
Ninilchik	1998	163.8	0.449	106%	15%
Primrose	Est	110.7	0.303	72%	10%
Ridgeway	Est	83.8	0.230	54%	8%
Salamatof	Est	83.8	0.230	54%	8%
Seward	Est	52.1	0.143	34%	5%
Soldotna	Est	83.8	0.230	54%	8%
Sterling	Est	83.8	0.203	54%	8%
Sunrise	Est	110.7	0.303	72%	10%
Nanwalek	1993	304.9	0.835	197%	28%
Port Graham	1993	212.3	0.582	137%	19%
Seldovia	1993	183.6	0.503	119%	17%
Tyonek	1983	259.9	0.712	168%	24%

Key:

Est = Estimated harvest based on information from surveyed communities, using methods in Wolfe and Walker (1987).

g/day = grams per day

K cal/day = kilocalories per day

lbs = pounds

Source:

State of Alaska, Dept. of Fish and Game, Div. of Subsistence (2002).

Table III.C.30
Nutritional Contribution of Annual Wild Food Harvests to Kodiak Island Borough

Community	Survey Year	Annual Wild Food Harvest (lbs per person)	Daily Wild Food Harvest (lbs per person)	Percentage of Recommended Dietary Allowance of Protein (49 g/day)	Percentage of Recommended Energy Requirements (2,317 K cal/day)
Akhiok	1992	321.7	0.881	208%	29%
Chiniak	1982	217.2	0.595	140%	20%
Karluk	1991	268.7	0.736	174%	24%
Kodiak City	1993	151.1	0.414	98%	14%
Kodiak Road	1991	168.1	0.461	109%	15%
Larsen Bay	1993	451.0	1.236	291%	41%
Old Harbor	1991	391.0	1.071	253%	38%
Ouzinkie	1993	218.4	0.598	141%	20%
Port Lions	1993	331.5	0.908	214%	30%

Note:

Estimated harvest based on information from surveyed communities, using methods in Wolfe and Walker (1987).

Key:

% = percent

g/day = grams per day

K cal/day = kilocalories per day

lbs = pounds

Source:

State of Alaska, Dept. of Fish and Game, Subsistence Div. (2002).

Table III.C-31

Nutritional Contribution of Annual Wild Food Harvests to Southern Alaska Peninsula Communities

Community	Survey Year	Annual Wild Food Harvest (lbs per person)	Daily Wild Food Harvest (lbs per person)	Percentage of Recommended Dietary Allowance of Protein (49 g/day)	Percentage of Recommended Energy Requirements (2,317 K cal/day)
Chignik Bay	1991	358	0.98	231%	33%
Chignik Lagoon	1989	211	0.58	137%	19%
Chignik Lake	1991	442	1.21	286%	40%
Egegik	1984	384	1.05	248%	35%
Ivanof Bay	1989	490	1.34	316%	45%
Perryville	1989	394	1.08	255%	36%

Note:

Estimated harvest based on information from surveyed communities, using methods in Wolfe and Walker (1987).

Key:

% = percent

Est = estimated

g/day = grams per day

K cal/day = kilocalories per day

lbs = pounds

Source:

State of Alaska, Dept. of Fish and Game, Subsistence Div. (2002).

**Table IV.A-1
Large, Small, and Very Large Spill Sizes We Assume for Analysis in This EIS by Section**

EIS Section	Source of Spill	Type of Oil	Size of Spill(s) in Barrels	Receiving Environment
Large Spills ($\geq 1,000$ barrels) – Offshore				
IV.B.1 IV.B.3 IV.B.4	Pipeline	Crude	4,600	Open Water Under Sea Ice On Top of Sea Ice Broken Sea Ice
	Platform Storage Tank	Crude or Diesel	1,500	
Large Spills ($\geq 1,000$ barrels) – Offshore				
IV.B.1 IV.B.3 IV.B.4	Pipeline	Crude	2,500	Ground Snow/Ice Fresh Water
Small Spills ($< 1,000$ barrels) – Offshore and Onshore				
IV.B.1 IV.B.3 IV.B.4	Operational Spills from All Sources	Crude or Refined	0.7	Open Water Under Sea Ice On Top of Sea Ice Broken Sea Ice Snow/Ice Ground
			2.8	
			17.8	
			87.0	
Very Large Spills ($\geq 120,000$ barrels) – Offshore				
IV.F	Blowout from the Platform	Crude	120,000	Open Water Under Sea Ice On Top of Sea Ice Broken Sea Ice

Key:

\geq = greater than or equal to

$<$ = less than

EIS = Environmental Impact Statement

IV = Roman Numeral Section number and Letter of this EIS where this information is presented

Source:

USDOl, MMS, Alaska OCS Region (2002).

Table IV.B-1
Types of Regulated Pollutants

Pollutant	Description
Conventional Pollutants	Conventional pollutants are contained in the sanitary wastes of households, commercial establishments, and industries. These wastes include human wastes, sand, leaves, trash, ground-up food from sink disposals, and laundry and bath wastes. Five specific pollutants are considered conventional pollutants, as listed below.
Biochemical Oxygen Demand	This parameter measures the quantity of oxygen used in aerobic oxidation of the organic matter in a sample of wastewater.
Total Suspended Solids	This parameter is a measure of the concentration of solid particles suspended in wastewater.
Fecal Coliform	The bacteriological quality of water is based on testing for nonpathogenic indicator organisms, principally the coliform group. Fecal coliform bacteria are used as a measure of health risk because they are more easily detected and pathogens. Fecal coliform bacteria are found in the digestive tracts of humans and animals. Their presence in water indicates the potential presence of pathogenic organisms.
pH	pH is a measure of acidity or alkalinity. pH is measured on a scale of 1 to 14:1 being extremely acidic, 7 neutral, and 14 extremely alkaline. Most healthy surface waters have nearly neutral pH; i.e., they are neither strongly acidic nor alkaline.
Oil and Grease	This parameter is a measure of the concentration of a variety of organic substances including hydrocarbons, fats, oils, waxes, and high-molecular fatty acids. These pollutants degrade receiving-water quality when present in excessive amounts. They also are a concern to municipal and industrial waste treatment because they reduce the biological treatability of the waste and produce sludge solids that are difficult to process.
Toxic Pollutants	Toxic pollutants represent a list of 126 pollutants that are particularly harmful to one or more forms of animal or plant life. They are primarily grouped into organics and metals.
Organic Pollutants	These pollutants include pesticides, solvents, polychlorinated biphenyls (PCB's), and dioxins.
Metals	The metals of concern include lead, silver, mercury, copper, chromium, zinc, nickel, and cadmium.
Nonconventional Pollutants	Non-conventional pollutants are any additional substances that are not in the grouping "conventional" or "toxic" that may require regulation. These include nutrients such as nitrogen and phosphorus.

Source:
Environmental Protection Agency (1990).

Table IV.B-2
Estimates of Exploration-Well Drilling Discharges, Additives, and Usage Rates in Alaska OCS Waters

Discharge Category	Discharge Rates (cubic meters per day)	Type of Compound Used	Usage Rates (liters per month)
Drill Cuttings and Washwater	760-830	—	—
Deck Drainage	4-95	All Purpose or General Cleaners (Biodegradable surfactants or aromatic hydrocarbon mixtures)	Range: 8-1,500 General: 57-570
		Water Purifiers	<11
		Corrosion Inhibitors	4-8
		Biocides	15-80
Sanitary Wastes	11-23	—	—
Domestic Wastes	15-26	—	—
Desalination Wastes	14-76	Cleaners	up to 1,100
		Water Purifiers	<8
		Acidifier/Scale Removers	<7 kilograms per month
Blowout-Preventer Fluid	0.2-0.4	—	—
Boiler Blowdown	0.4-0.8	Corrosion Inhibitors	6-11
		Oxygen Scavengers	6-11
Fire Control System Test Water	400 cubic meters – 12 times a month	Biocides	40
		Antifoam Additives	8
Noncontact Cooling Water	4,900-13,000	Biocides	15 to 910
		Water Purifiers	<8
		Oxygen Scavengers	1.4 kilograms per month
		Surfactants	100-200
Uncontaminated Ballast Water	8-300	—	—
Uncontaminated Bilge Water	30	—	—
Excess Cement Slurry	21-210 cubic meters – 4 times total	—	—
Muds, Cuttings, Cement at Seafloor	400-660 cubic meters	—	—

Key:

— = not applicable

< = less than

Source:

USDOI, MMS, Alaska OCS Region (1995).

**Table IV.B-3
Produced Water Monitoring Requirements**

Effluent Characteristics	Discharge Limitation (per well weight)	Measurement Frequency	Sample Type/Method	Reported Values
All Locations¹				
Flow Rate (mgd)	NA	Weekly	Estimate	Monthly Average
Produced Sands	No discharge	—	—	—
pH flow rate <1 mgd	6-9	Monthly	—	Daily Maximum and Minimum
Flow rated <1 mgd	6-9	Weekly	—	Daily Maximum and Minimum
Cadmium and Mercury	NA	Monthly for one year, beginning the first month of permit coverage	Grab	Daily Maximum
Individual Discharges Granite Point Production Facility AKG285000				
Oil and Grease	42 ppm daily maximum 29 ppm monthly average	Weekly	Grab or average of 4 samples taken within 24 hour period	DMMA
Copper	238 ppb 163 ppb	Monthly	Grab	DMMA
Lead	543 ppb 372 ppb	Monthly	Grab	DMMA
Mercury	2.42 ppb 1.66 ppb	Monthly	Grab	DMMA
TAH	63,700 ppb 43,700 ppb	Monthly	Grab	DMMA
WET	133 Tu _c 91 Tu _c	Annual	Grab	DMMA

Table IV.B-3 (continued)
Produced Water Monitoring Requirements

	Discharge Limitation (per well weight)	Measurement Frequency	Sample Type/Method	Reported Values
Trading Bay AKG285000				
Oil and Grease	42 ppm daily maximum 29 ppm monthly average	Weekly	Grab or average of 4 samples taken within 24 hour period	DMMA
Copper	136 ppb 93.4 ppb	Weekly	Grab	DMMA
Lead	883 ppb 605 ppb	Weekly	Grab	DMMA
TAH	24,500 ppb 12,200	Weekly	Grab	DMMA
TAqH	36,800 ppb 18,300 ppb	Weekly	Grab	DMMA
WET	140 Tu _c 96 Tu _c	Quarterly	Grab	DMMA
East Forelands AKG2853003				
Oil and Grease	42 mg/L daily maximum 29 mg/L monthly average	Weekly	Grab or average of 4 samples taken within 24 hour period	DMMA
Copper	122 ppb 84 ppb	Monthly	Grab	DMMA
Arsenic	2900 ppb 1990 ppb	Monthly	Grab	DMMA
Silver	97 ppb 66 ppb	Monthly	Grab	DMMA
Lead	754 ppb 517 ppb	Monthly	Grab	DMMA
Mercury	3.37 ppb 2.31 ppb	Monthly	Grab	DMMA
TAH	61.800 42.400	Monthly	Grab	DMMA
TAqH	92.700 63.500	Monthly	Grab	DMMA
WET	115 TU _c 79 TU _c	Annual	Grab	DMMA

Table IV.B-3 (continued)
Produced Water Monitoring Requirements

Effluent Characteristics	Discharge Limitation (per well weight)	Measurement Frequency	Sample Type/Method	Reported Values
Anna AKG285004				
Oil and Gas	42 ppm daily maximum 29 ppm monthly average	Monthly	Grab	DMMA
Copper	209 ppb 143 ppb	Monthly	Grab	DMMA
Mercury	8.23 ppb 5.64 ppb	Monthly	Grab	DMMA
TAH	86.000 ppb 58.900 ppb	Monthly	Grab	DMMA
TAqH	129.000 ppb 88.400 ppb	Monthly	Grab	DMMA
WET	486 TU _c 333 TU _c	Annual	Grab	DMMA
Baker AKG285005				
Oil and Grease	42 ppm daily maximum 29 ppm monthly average	Weekly	Grab	DMMA
Zinc	16.700 ppb 5.330 ppb	Monthly	Grab	DMMA
Whole Effluent Toxicity (WET)	100 TU _c 72 TU _c	Annual	Grab	DMMA
Bruce AKG285006				
Oil and Grease	42 ppm daily maximum 29 ppm monthly average	Weekly	Grab	DMMA
Silver	766 ppb 525 ppb	Monthly	Grab	DMMA
TAH	298.000 ppb 205.000 ppb	Monthly	Grab	DMMA
WET	912 TU _c 625 TU _c	Annual	Grab	DMMA

Table IV.B-3 (continued)
Produced Water Monitoring Requirements

Effluent Characteristics	Discharge Limitation (per well weight)	Measurement Frequency	Sample Type/Method	Reported Values
Dillion AKG285006				
Oil and Grease	42 ppm daily maximum 29 ppm monthly average	Weekly	Grab	DMMA
Copper	244 ppb 167 ppb	Monthly	Grab	DMMA
Lead	1,030 ppb 706 ppb	Monthly	Grab	DMMA
Zinc	7,980 ppb 5,470 ppb	Monthly	Grab	DMMA
WET	174 TU _c 119 TU _c	Annual	Grab	DMMA
Phillips A/Tyonek (gas) see Part III.F.6 AKG280511				
Oil and Grease	20 mg/L daily maximum 29 mg/L monthly average	Weekly	Grab or average of 4 samples taken within 24 hour period	DMMA
Arsenic	1,240 µg/L 851 µg/L	Monthly	Grab	DMMA
Copper	58 µg/L 40 µg/L	Monthly	Grab	DMMA
Lead	193 µg/L 132 µg/L	Monthly	Grab	DMMA
Phillips A/Tyonek (gas) see Part III.F.6 AKG280511				
Mercury	0.862 µg/L 0.591 µg/L	Monthly	Grab	DMMA
TAqH	4,530 µg/L 3,110 µg/L	Monthly	Grab	DMMA
WET	16 TU _c 11 TU _c	Annual	Grab	DMMA

Table IV.B-3 (continued)
Produced Water Monitoring Requirements

Effluent Characteristics	Discharge Limitation (per well weight)	Measurement Frequency	Sample Type/Method	Reported Values
Phillips A/Tyonek (crude) see Part III.F.6 AKG280511				
Oil and Grease	42 mg/L daily maximum 29 mg/L monthly average	Weekly	Grab or average of 4 samples taken within 24 hour period	DMMA
Silver	786 µg/L 525 µg/L	Monthly	Grab	DMMA
Mercury	21.9 µg/L 15.0 µg/L	Monthly	Grab	DMMA
Arsenic, Cadmium, Copper, Lead, Nickel, Zinc	NA	Monthly for one year	Grab	DMMA
TAH	298,000 µg/L 205,000 µg/L	Monthly	Grab	DMMA
WET	912 TU _c 625 TU _c	Quarterly	Grab	DMMA
Intern Limitations (Flow Rate <1 mgd)				
Oil and Grease	42 mg/L daily maximum 29 mg/L monthly average	Weekly	Grab or average 4 samples taken within 24 hour period	DMMA
Silver	766 µg/L 382 µg/L	Weekly	Grab	DMMA
Mercury	21.9 µg/L 10.9 µg/L	Weekly	Grab	DMMA
Arsenic, Cadmium, Copper, Lead, Nickel, Zinc	NA	Monthly for one year	Grab	DMMA
TAH	298,000 µg/L 149,000 µg/L	Weekly	Grab	DMMA
TAqH	448,000 µg/L 223,000 µg/L	Weekly	Grab	DMMA
WET	912 TU _c 625 TU _c	Quarterly	Grab	DMMA

Notes:

¹Table IV.B-3 shows produced water.

Key:

— = no information available

< = less than

µg/L = micrograms per liter

DMMA = daily maximum monthly average

mg/L = milligrams per liter

mg/L = milligrams per liter

mgd = million gallons per day

NA = not applicable

ppb = parts per billion

ppm = parts per million

TAH = total aromatic hydrocarbons

TAqH = total aqueous hydrocarbons

TU_c = toxicity unites, chronic

WET = whole effluent toxicity

Source:

Environmental Protection Agency (1999).

Table IV.B-4

Estimates of Natural and Permitted Anthropogenic Inputs of Metals to Cook Inlet in Tonnes per Year

Natural Inputs	Suspended Sediments	BOD or Organic Wastes	Oil and Grease	Settable Solids	Arsenic	Barium	Cadmium	Chromium	Copper	Mercury	Lead	Zinc
Dissolved (Susitna-Knik-Matanuska River System)	—	—	—	—	70	2,100	140	70	140	7	70	700
Particulate (Susitna-Knik-Matanuska River System)	36,343,000	—	—	—	930	28,000	8	5,900	2,500	2.5	1,600	5,900
Total	36,343,000	—	—	—	1,000	30,100	148	5,970	2,640	9.5	1,670	6,600
Anthropogenic Inputs												
Municipal Wastewater	—	14,374	19,005	899	0.35	--	0.41	1.4	3.7	0.03	0.70	4.9
Seafood Processing	—	2,520-8,580	—	—	—	—	—	—	—	—	—	—
Refinery	30	30	—	—	—	—	—	—	—	—	—	—
State of Alaska Offshore Drilling Muds	2,520	—	—	—	0.03	1,445	0.01	0.90	0.12	0.004	0.14	0.78
Produced Water	—	3,662	253	—	0.16	300	0.12	0.005	2.4	0.001	1.0	0.24
Sale 191 Exploration and Delineation Drilling Muds	240	—	—	—	0.003	138	0.001	0.09	0.01	0.0004	0.013	0.07
Production (Peak Yearly) Drilling Muds	(960)	(40-870) ^{1,2}	(3-60)	—	(0.01)	(550)	(0.004)	(0.34)	(0.05)	(0.002)	(0.05)	(0.30)
Produced Water	—	—	—	—	(0.02-0.38)	(32-710)	(0.01-0.28)	(0.0005-0.01)	(0.26-5.7)	(0.0001-0.002)	(0.11-2.4)	(0.03-0.57)
Total	2,790	20,586-26,646	19,258	899	0.54	1,883	0.54	2.4	6.2	0.035	1.9	6.0

Key:

— = not measured

BOD = Biological Oxygen Demand

Sources:

Tables III.A-2, III.A-3, III.A-4, III.A-19, and III.A-20 and Section IV.B.1.a of this EIS.

¹Calculated from BOD/oil and grease ratio for State of Alaska offshore.

²() indicates not expected to be discharged; therefore, they are not included in total.

**Table IV.B-5
Summary of Petroleum Production Adverse Impacts to Essential Fish Habitat**

Threat	Production Facility	Exploration	Oil Spill
Habitat Alteration			
Alteration of Original or Normal Habitat	X	X	X
Loss of Offshore Habitat	X	X	X
Pelagic Habitat Loss			
Loss of Nearshore Habitat	X	X	X
Loss of Benthic Habitat	X	X	X
Loss of Aquatic Vegetation	X	X	X
Loss of Wetland Value	X	X	X
Loss of Original Sediment Type	X	—	X
Detrital Matter Introduction	X	—	X
Topographic Alteration			
Change of Original Feature or Structure	X	X	—
Accretion/Overburden of Original Feature	X	X	—
Erosion/Dispersal of Feature	X	X	—
Organism Alteration			
Physical Damage to Organism	—	X	X
Mortality	X	X	X
Special Alteration	X	—	—
Gene Pool Deterioration	—	—	X
Introduction of Exotic Species	—	—	—
Introduction of Pathogens/Disease	X	X	X
Change in Photosynthetic Regime	X	X	X
Oceanographic Alteration			
Change in Temperature Regime	X	—	—
Change in Salinity	X	—	—
Change in Circulation Pattern	X	X	—
Water Quality Alteration			
Change in Dissolved Oxygen Content	—	—	X
Eutrophication, Nutrient Loading	—	—	—
Water Contamination	X	X	X
Suspended Sediments, Turbidity	X	X	X
Atmospheric Deposition	X	X	X

Key:

— = not considered adverse impact of petroleum development.

Source:

Environmental Assessment for Amendment 55 to the Fishery Management Plan for the Groundfish Fishery of the Bering Sea and Aleutian Islands Area; Amendment 55 to the Fishery Management Plan for Groundfish of the Gulf of Alaska; Amendment 8 to the Fishery Management Plan for the King and Tanner Crab Fisheries in the Bering Sea/Aleutian Islands; Amendment 5 to the Fishery Management for Scallop Fisheries off Alaska; Amendment 5 to the Fishery Management Plan for the Salmon Fisheries in the Exclusive Economic Zone off the Coast of Alaska; North Pacific Fishery Management Council (1999).

Table IV.B-6
Essential Species Habitat in Cook Inlet by Subanalysis Area

Species (Lifestage)	Not Present in Cook Inlet	Outer Strait LS's 1-15	Lower Strait LS's 16-20	Upper Strait LS's-21-25	Karnishak LS's-26-33	Northwest Lower Cook Inlet LS's-34-40	East Lower Cook Inlet LS's 41-49	Barren Islands LS's -51-50	West Kodiak LS's-81-92
Alaska Plaice General	—	X	X	X	X	X	X	X	X
Arrowtooth Flounder General	—	X	X	X	X	X	X	X	X
Atka Mackerel General	—	X	X	X	X	X	X	X	X
Blue King Crab	X	—	—	—	—	—	—	—	—
Capelin General	—	X	X	X	X	X	X	X	X
Deep Water Crabs	X	—	—	—	—	—	—	—	—
Dover Sole General	—	X	X	X	—	—	—	—	X
Dungeness Crab adults	—	—	X	X	—	—	—	—	X
Dusky Rockfish General	—	X	X	X	—	—	—	—	X
Eulachon General	X	—	—	—	—	—	—	—	—
Flathead Sole General	—	X	X	X	X	—	X	X	X
Flathead Sole Concentration	—	—	—	—	—	—	—	—	X
Golden King Crab	—	X	X	?	—	—	—	—	X
Greenland Turbot General	—	X	X	X	X	X	X	X	X
Grooved Tanner Crab	?	—	—	—	—	—	—	—	—
Northern Rockfish General	—	X	X	X	—	—	—	—	X
Octopus (Adult)	—	—	—	—	—	—	—	—	—
Pacific Cod General	—	X	X	X	X	X	X	X	—
Pacific Cod Concentration	?	X	X	X	—	—	—	—	X
Pacific Halibut Fishing Grounds	—	X	X	X	X	—	X	X	X

Table IV.B-6 (continued)
Essential Species Habitat in Cook Inlet by Sub-analysis Area

Species (Lifestage)	Not Present in Cook Inlet	Outer Strait LS's 1-15	Lower Strait LS's 16-20	Upper Strait LS's-21-25	Karnishak LS's-26-33	Northwest Lower Cook Inlet LS's-34-40	East Lower Cook Inlet LS's 41-49	Barren Islands LS's -51-50	West Kodiak LS's-81-92
Triangle Tanner Crab	X	—	—	—	—	—	—	—	—
Walleye Pollock General (Adult)	—	X	X	X	X	X	X	—	X
Walleye Pollock Concentration (Adult)	—	X	X	X	—	—	—	—	X
Walleye Pollock (Larvae)	—	X	X	X	—	—	—	—	X
Walleye Pollock General (Egg)	—	X	X	X	X	—	X	X	X
Yelloweye Rockfish (Larvae)	—	X	X	X	X	X	X	X	X
Yellowfin Sole General	—	—	—	X	X	—	X	X	X
Yellowfin Sole Concentration	—	—	—	—	—	—	—	—	X
Weathervane Scallop General	—	X	X	X	X	—	X	X	X
Weathervane Scallop Concentration	—	X	X	X	—	—	—	—	—

Note:

Map EFH A shows the sub analysis areas.
Blank cells mean no habitat for this species in this area of Cook Inlet.

Key:

? = Information not available from the National Marine Fisheries Service.
LS = Land Segment.
X = The species has habitat in this area of Cook Inlet.

Source:

National Marine Fisheries Service (1999); Mecklenburg, Mecklenburg, and Thorsteinson (2002).

Table IV.B-7
Annual Percentage Risk to Essential Fish Habitat on Cook Inlet Beaches and in Intertidal Areas if an Oil Spill Occurs

Geographic Region	LS	LA1	LA2	LA3	LA4	LA5	LA6	LA7	P1	P2	P3	P4	P5	P6
Northwest Lower Cook Inlet	34-40	—	—	—	—	—	1	1	—	—	—	—	—	1
Eastern Lower Cook Inlet	41-49	1-2	1-6	—	1	1-4	—	1	1-10	1-16	1-4	1-2	1	—
Kamishak Bay	26-33	1-18	2-13	1-17	3-14	4-10	11-5	1-2	1-8	2-13	5-14	2-9	2-16	1
Barren Islands	50-51	—	—	1	1	2	2	2-7	—	—	1	3	1	4
Upper Shelikof Strait	20-25	1	1-2	1-8	1-12	1-11	2-19	2-13	1	1-2	1-6	1-17	2-10	2-19
Lower Shelikof Strait	15-19	—	—	—	1	1	1-2	1-2	—	—	—	1	—	1-2
West Kodiak Island Coast	81-92	—	1	1-2	1-2	1-2	1-6	1-6	—	—	1	1-3	1-2	1-6
Outer Shelikof Strait	1-14	—	—	—	—	—	1	1	—	—	—	1	—	1-2

Key:
 LA = Launch Area
 LS = Land Segment
 P = Pipeline

Table IV.B-8
Percentage Risk in Summer to Essential Fish Habitat on Cook Inlet Beaches and in Intertidal Areas if an Oil Spill Occurs

Geographic Region	LS	LA1	LA2	LA3	LA4	LA5	LA6	LA7	P1	P2	P3	P4	P5	P6
Northwest Lower Cook Inlet	34-40	1-16	1-13	1	1-2	1-3	—	1	1-27	2-9	1-4	1	1	—
Eastern Lower Cook Inlet	41-49	1-2	1-6	1	1-2	1-4	—	1-2	11-12	1-18	2-4	1-2	1	—
Kamishak Bay	26-33	1-19	1-13	1-17	4-16	4-12	1-5	1-2	1-6	1-14	5-115	2-10	2-18	1
Barren Islands	50-51	—	—	1	1	2	3	2-8	—	—	1	2	1	1-5
Upper Shelikof Strait	20-25	1	1	1-7	1-9	1-9	1-17	1-13	—	—	1-3	1-17	1-7	3-19
Lower Shelikof Strait	15-19	—	—	—	—	—	2	2	—	—	—	1	—	1-2
West and North Kodiak Island Coast	79-92	—	—	1-2	1-2	1-2	1-6	1-6	—	—	1	1-2	1-2	1-6
Outer Shelikof Strait	1-14	—	—	—	—	—	1	1	—	—	—	—	—	1

Key:

LA = Launch Area
 LS = Land Segment
 P = Pipeline

Table IV.B-9

Percentage Risk in Winter to Essential Fish Habitat on Cook Inlet Beaches and in Intertidal Areas if an Oil Spill Occurs

Geographic Region	LS	LA1	LA2	LA3	LA4	LA5	LA6	LA7	P1	P2	P3	P4	P5	P6
Northwest Lower Cook Inlet	34-40	1-16	1-11	—	—	—	—	—	4-21	1-6	2	—	—	—
Eastern Lower Cook Inlet	41-49	11-2	1-6	—	1	1-4	—	1	1-8	1-14	2-3	1	1	—
Kamishak Bay	26-33	1-18	2-14	2-17	1-12	3-9	1-5	1	1-11	4-13	5-13	1-9	1-19	1
Barren Islands	50-51	—	1	1	1	2	1	2-5	—	—	1	3	1	3
Upper Shelikof Strait	20-25	1-2	1-3	1-9	1-14	1-14	2-14	2-13	1	11-3	1-8	1-19	1-13	2-18
Lower Shelikof Strait	15-19	—	—	—	1	1	1-2	2-3	—	—	1	1	1	2
West Kodiak Island Coast	81-92	1	1	1-3	1-2	1-2	1-5	1-6	1	1	1-2	1-3	1-3	1-6
Outer Shelikof Strait	1-14	—	—	—	1	1	1	1	—	—	—	1	—	1

Key:

- LA = Launch Area
- LS = Land Segment
- P = Pipeline

Table IV.B-10

Maximum Annual Percentage Risk to Essential Fish Habitat in Cook Inlet Estuarine and Marine Waters if an Oil Spill Occurs – By Spill Location

Geographic Region	LS	LA1	LA2	LA3	LA4	LA5	LA6	LA7	P1	P2	P3	P4	P5	P6
West Lower Cook Inlet	34-40	31.1	38.2	12.5	30.7	24.9	6.3	8.2	52.1	41.8	43.1	32.9	59.7	4.5
Eastern Lower Cook Inlet	41-49	20.9	38.2	12.5	30.7	32.6	6.3	13.8	52.1	62.3	60.9	45.7	54.2	5.5
Kamishak Bay	26-33	31.1	19.4	27	30.7	23.9	44.8	29.9	14.6	20.9	33.9	32.9	59.2	55.3
Barren Islands/Kennedy Entrance	50-51	3.1	4.0	17.6	27.2	21.3	44.8	32.5	1.7	3.8	11.4	43.5	20.8	62.4
Western Shelikof Strait	20.25	2.4	2.9	8.3	13.8	13.5	44.8	29.9	1.3	2.7	7.4	23.2	12.4	52.2
Outer Shelikof Strait	1-14	*	*	*	*	*	1.8	2.5	*	*	*	1.0	0.6	2.2
West Kodiak Island Coast	81-92	2.4	2.9	8.3	13.3	12.6	44.8	32.5	1.3	2.7	7.4	20.9	12.4	52.2
East Kodiak Island to Gulf of Alaska	—	*	*	*	*	*	*	6.8	*	*	*	*	*	0.7
Outer Kennedy Entrance to Gulf of Alaska	—	—	*	*	0.6	2.9	1.5	5.3	*	*	*	1.2	*	2.7
Outer Kenai to Prince William Sound	—	*	*	*	*	2.9	2.9	2.2	*	*	*	*	*	*
Southeast Outer Shelikof Strait to Gulf of Alaska	—	*	*	*	*	*	*	*	*	*	*	*	*	*

Key:

* = area has less than 0.5% chance of being oiled

— = no oil-spill model land segments

LA = Launch Area

LS = Land Segment

P = Pipeline

Source:

USDOI, MMS, Alaska OCS Region.

Table IV.B-11

Maximum Percentage Risk to Essential Fish Habitat in Cook Inlet Estuaries and Marine Waters if an Oil Spill Occurs in Winter – By Spill Location

Geographic Region	LS	LA1	LA2	LA3	LA4	LA5	LA6	LA7	P1	P2	P3	P4	P5	P6
West Lower Cook Inlet	34-40	32.2	41	11.1	35.7	29.6	4.9	7.9	49.6	43.2	40.2	38.1	58.6	4.3
Eastern Lower Cook Inlet	41-49	20	41	11.1	35.7	30.6	4.9	11.6	49.6	61.2	58.5	44.5	58.6	4.9
Kamishak Bay	26-33	32.2	21.7	30.7	35.7	29.6	46.2	31.0	18.9	24.7	31.9	38.1	58.6	49.1
Barren Islands/Kennedy Entrance	50-51	4.9	6.6	19.5	32.7	25.9	46.2	34.5	3.0	6.0	16.5	41.6	28.0	64.9
Western Shelikof Strait	20-25	3.9	4.9	9.0	16.9	16.6	46.2	31.6	2.0	4.0	10.4	26.4	15.2	55.3
Outer Shelikof Strait	1-14	*	*	*	1.0	1.0	2.2	3.1	*	*	*	1.5	1.1	2.4
West Kodiak Island Coast	81-92	3.9	4.9	9.0	16.6	15.8	46.2	36.2	2.3	4.0	10.4	24.3	15.2	55.3
East Kodiak Island to Gulf of Alaska	—	*	*	*	*	*	*	*	*	*	*	*	*	*
Outer Kennedy Entrance to Gulf of Alaska	—	—	*	*	*	2.0	*	3.8	*	*	*	0.7	*	1.1
Outer Kenai to Prince William Sound	—	*	*	*	*	2.0	*	1.5	*	*	*	*	*	*
Southeast Outer Shelikof Strait to Gulf of Alaska	—	*	*	*	*	*	*	*	*	*	*	*	*	*

Key:

* = area has less than 0.5% chance of being oiled

— = no oil-spill model land segments

LA = Launch Area

LS = Land Segment

P = Pipeline

Source:

USDOI, MMS, Alaska OCS Region.

Table IV.B-12

Maximum Percentage Risk to Essential Fish Habitat in Cook Inlet Estuaries and Marine Waters if an Oil Spill Occurs in Summer – By Spill Location

Geographic Location	LS	LA1	LA2	LA3	LA4	LA5	LA6	LA7	P1	P2	P3	P4	P5	P6
West Lower Cook Inlet	34-40	31.0	35.4	14.4	28.5	27.0	7.7	8.5	54.7	40.4	46.1	27.6	59.9	4.7
Eastern Lower Cook Inlet	41-49	21.8	35.4	14.1	28.1	34.5	7.7	16.1	54.7	63.3	63.4	47.0	59.9	6.1
Kamishak Bay	26-33	30.1	17.9	4.5	28.5	21.3	43.4	28.7	10.2	19.1	35.9	15.0	59.9	45.9
Barren Islands/Kennedy Entrance	50-51	1.2	1.6	15.7	21.7	17.8	43.4	30.6	*	1.9	7.0	45.4	15.1	60.0
Western Shelikof Strait	20-25	1.0	1.0	7.9	10.8	10.5	43.4	28.7	*	1.0	4.6	20.0	9.5	49.1
Outer Shelikof Strait	1-14	—	*	*	*	*	1.5	1.9	*	*	*	*	*	2.1
West Kodiak Island Coast	81-92	0.9	0.9	7.6	10.1	9.4	43.4	30.6	*	1.0	4.4	17.6	9.5	49.1
East Kodiak Island to Gulf of Alaska	—	1.3	*	*	*	*	*	1.2	*	*	*	*	*	1.1
Outer Kennedy Entrance to Gulf of Alaska	—	*	*	0.7	0.9	3.9	2.7	6.8	*	*	*	1.7	0.6	4.3
Outer Kenai to Prince William Sound	—	*	*	*	*	3.9	*	3.1	*	*	*	*	*	*
Southeast of Outer Shelikof Strait to Gulf of Alaska	—	*	*	*	*	*	*	*	*	*	*	*	*	*

Note:

Each region has areas within it that have less than 0.5% chance of being oiled.

Key:

* = less than 0.5% chance of being oiled

— = no oil-spill model land segments

LA = Launch Area

LS = Land Segment

P = Pipeline

Source:

USDOI, MMS, Alaska OCS Region.

Table IV.B-13
Percentage Risk after 30 Days to Essential Fish Habitat on Cook Inlet Marine Waters if an Oil Spill Occurs

Geographic Region	Bounded by Land Segments	Summer	Winter	Annual
West Lower Cook Inlet	34-40	0.1-8.5	0.05-7.9	0.1-8.2
Eastern Lower Cook Inlet	41-49	0.2-15.9	0.1-11.6	0.1-13.8
Kamishak Bay	26-33	0.1-24.2	0.05-21.2	0.1-22.7
Kennedy Entrance/Barren Islands	50-51	0.2-30.6	0.05-33.9	0.1-31.8
Western Shelikof Strait	15-25	0.1-26.6	0.1-31.6	0.1-29.1
West and North Kodiak Island Coast	79-92	0.05-30.6	0.05-34.5	0.1-32.5
Outer Shelikof Strait	1-14	0.05-1.9	0.05-3.1	0.1-2.5

Source:
 USDOl, MMS, Alaska OCS Region.

Table IV.B-14
Percentage Risk after 10 Days to Essential Fish Habitat on Cook Inlet Marine Waters if an Oil Spill Occurs

Geographic Region	Bounded by Land Segments	Summer	Winter	Annual
West Lower Cook Inlet	34-40	0.05-8.1	0.05-7.8	0.05-7.9
Eastern Lower Cook Inlet	41-49	0.05-15.8	0.05-11.6	0.05-13.6
Kamishak Bay	26-33	0.05-27.4	0.05-30.8	0.05-29.1
Kennedy Entrance/Barren Islands	50-51	0.2-29.9	0.05-33.8	0.05-32.2
Western Shelikof Strait	15-25	0.05-25.2	0.1-31.4	0.1-28.3
West and North Kodiak Island Coast	79-92	0.05-29.9	0.05-34.4	0.05-32.2
Outer Shelikof Strait	1-14	0.05-0.8	0.1-2.9	0.05-1.6

Source:
 USDOJ, MMS, Alaska OCS Region.

Table IV.B-15
Percentage Risk after 3 Days to Essential Fish Habitat on Cook Inlet Marine Waters if an Oil Spill Occurs

Geographic Region	Bounded by Land Segments	Summer	Winter	Annual
West Lower Cook Inlet	34-40	0.05-4.7	0.05-6.1	0.05-5.4
Eastern Lower Cook Inlet	41-49	0.05-13.6	0.05-10.8	0.05-12.1
Kamishak Bay	26-33	0.05-17.5	0.05-27.0	0.05-22.2
Kennedy Entrance/Barren Islands	50-51	0.05-24.9	0.05-32.5	0.05-28.7
Western Shelikof Strait	15-25	0.05-14.4	0.05-26.8	0.05-20.6
West and North Kodiak Island Coast	79-92	0.05-24.9	0.05-32.5	0.05-26.7
Outer Shelikof Strait	1-14	0.05	0.05-0.1	0.05

Source:
 USDOJ, MMS, Alaska OCS Region.

Table IV.B-16**Alternatives Comparison for Maximum Annual Risk to Estuary and Marine Essential Fish Habitat after 30 Days if an Oil Spill Occurs – Lower Cook Inlet**

Geographic Region	Land Segments	Alternative I – Proposed Action	Alternative III – Lower Kenai Peninsula Deferral	Alternative IV – Barren-Islands Deferral
Northwest Lower Cook Inlet	34-40	38.2 ¹	NC	NC
Eastern Lower Cook Inlet	41-49	38.2	NC	NC
Kamishak Bay	26-33	44.8	NC	NC
Barren Islands/Kennedy Entrance	50-51	44.8	NC	NC
Upper Shelikof Strait	20-25	44.8	NC	NC
Outer Shelikof Strait	1-14	2.5	NC	1.8
West Kodiak Island Coast	81-92	44.8	NC	NC
East Kodiak Island to Gulf of Alaska	—	0.8	NC	*
Outer Kennedy Entrance to Gulf of Alaska	—	5.3	NC	2.9
Outer Kenai to Prince William Sound	—	2.9	2.2	NC
Southeast of Shelikof Strait to Gulf of Alaska	—	*	NC	NC

Note:¹Figures are in percentages**Key:**

* = area has less than 0.5% chance of being oiled

— = no oil-spill model land segments

NC = no chance

Source:

USDOI, MMS, Alaska OCS Region.

Table IV.B-17

Alternatives Comparisons for Maximum Winter Risk to Estuary and Marine Essential Fish Habitat after 30 Days if an Oil Spill Occurs – Lower Cook Inlet

Geographical Region	Land Segments	Alternative I – Proposed Action	Alternative III – Lower Kenai Peninsula Deferral	Alternative IV – Barren-Islands Deferral
Northwest Lower Cook Inlet	34-40	41 ¹	NC	NC
Eastern Lower Cook Inlet	41-49	41	NC	NC
Kamishak Bay	26-33	46.2	NC	NC
Barren Islands/Kennedy Entrance	50-51	46.2	NC	NC
Upper Shelikof Strait	20-25	46.2	NC	NC
Outer Shelikof Strait	1-14	3.1	NC	2.2
West Kodiak Island Coast	81-92	46.2	NC	NC
East Kodiak Island to Gulf of Alaska	—	*	NC	NC
Outer Kennedy Entrance to Gulf of Alaska	—	3.8	1.9	2.9
Outer Kenai to Prince William Sound	—	2.0	1.5	NC
Southeast of Shelikof Strait to Gulf of Alaska	—	*	NC	NC

Note:

¹Figures are in percentages.

Key:

* = area has less than 0.5% chance of being oiled

— = no oil-spill model land segments

NC = no chance

Source:

USDOJ, MMS, Alaska OCS Region.

Table IV.B-18

Alternatives Comparisons for Maximum Summer Risk to Estuary and Marine Essential Fish Habitat after 30 Days if an Oil Spill Occurs – Lower Cook Inlet

Geographical Region	Land Segments	Alternative I – Proposed Action	Alternative III – Lower Kenai Peninsula Deferral	Alternative IV – Barren-Islands Deferral
Northwest Lower Cook Inlet	34-40	35.4 ¹	NC	NC
Eastern Lower Cook Inlet	41-49	35.4	NC	NC
Kamishak Bay	26-33	43.4	NC	NC
Barren Islands/Kennedy Entrance	50-51	43.4	NC	NC
West Shelikof Strait	20-25	43.4	NC	NC
Outer Shelikof Strait	1-14	1.9	NC	1.5
West Kodiak Island Coast	81-92	43.4	NC	NC
East Kodiak Island to Gulf of Alaska	—	1.2	NC	*
Outer Kennedy Entrance to Gulf of Alaska	—	6.8	NC	3.9
Outer Kenai to Prince William Sound	—	3.9	3.1	NC
Southeast of Shelikof Strait to Gulf of Alaska	—	*	NC	NC

Note:

¹Figures are in percentages.

Key:

* = area has less than 0.5% chance of being oiled

— = no oil-spill model land segments

NC = no chance

Source:

USDOl, MMS, Alaska OCS Region.

Table IV.B-19
Employment and Personal Income Effects of Alternative I

Area of Residence/Phase of OCS Activity	Employment: Annual Average Jobs			Total Personal Income: Annual Average in Millions of Constant 1999 \$		
	Direct	Indirect and Induced	Total	For Direct Workers	For Indirect and Induced Workers	Total
Kenai Peninsula Borough						
Exploration	30	10	40	2.4	0.3	2.8
Development	210	120	330	16.8	3.6	20.4
Production	70	30	100	5.6	0.9	6.5
Rest of Alaska						
Exploration	0	0	0	0	0	0
Development	40	30	70	3.2	0.9	4.1
Production	13	7	20	1.0	0.2	1.2

Source:

USDOl, MMS, "Sub-Arctic IMPAK: 1st Step Model" and "Sub-Arctic IMPAK: 2nd Step Model."

Table IV.B-20
Population Forecast for the Kenai Peninsula Borough

Year	Total Resident Population Without Sale
2006	54,564
2007	55,312
2008	56,110
2009	56,906
2010	57,714
2011	58,534
2012	59,365
2013	60,234
2014	61,023
2015	61,822
2016	62,632
2017	63,452
2018	64,305
2019	65,185
2020	66,079
2021	66,984
2022	67,901
2023	68,832
2024	69,775
2025	70,731
2026	71,700
2027	72,682
2028	73,678
2029	74,687
2030	75,710
2031	76,748
2032	77,799
2033	78,865

Source:

State of Alaska, Dept. of Labor, Research and Analysis Section Demographics Unit.
 Middle Projection for 2006 through 2017. MMS extrapolation 2018-2033.

**Table IV.B-21
Commercial Fishing Income for Cook Inlet Region – 1991 through 2001**

Area and Fishery Type	CFEC Fishery Code	1991	1992	1993	1994	1995	1996	1997	1998	1999	2000	2001
Cook Inlet												
Crab	T09H	\$320,626	\$465,779	\$558,719	\$468,224	\$0	\$0	\$0	\$0	\$0	\$0	\$0
	T91H	514,267	403,638	340,023	167,141	0	0	0	0	0	0	0
Herring	G01H	1,522,419	1,410,028	2,220,758	1,605,147	4,149,384	5,925,889	341,656	64,909	0	0	0
	G34H	17,664	17,808	0	0	0	0	0	4,480	3,714	8,956	3,101
Salmon	S01H	1,360,809	1,107,528	842,496	768,850	1,982,432	1,740,062	768,043	1,069,729	1,912,728	1,029,272	715,534
	S03H	8,099,133	66,362,059	16,537,133	18,766,136	13,909,931	17,736,374	17,448,054	4,303,378	12,134,809	4,438,593	3,694,886
	S04H	7,361,565	33,100,968	14,317,093	15,272,678	8,936,995	13,570,507	15,637,913	4,351,636	9,993,704	4,319,800	4,691,129
Halibut	—	19,927,188	11,091,827	11,905,725	19,362,765	7,161,128	10,094,783	12,115,945	20,890,344	23,096,639	22,079,180	28,288,937
Groundfish	(includes Sablefish)	635,719	1,439,331	1,080,916	769,315	1,425,278	1,590,927	1,907,997	1,729,404	2,177,604	1,424,963	842,055
Totals	—	\$39,759,390	\$115,398,966	\$47,802,863	\$57,180,256	\$40,983,419	\$53,061,360	\$50,641,037	\$34,267,602	\$51,615,281	\$36,210,761	\$41,479,084
1995 to 2001 Average – \$44,036,935												
Kodiak												
Crab	T09K	\$1,719,027	\$2,315,651	\$1,406,831	\$1,399,250	\$0	\$0	\$0	\$0	\$0	\$0	\$862,373
	T91K	1,442,549	3,193,548	1,370,944	1,710,513	0	0	0	0	0	0	284,649
Herring	G01K	1,485,051	1,687,384	2,622,164	4,190,620	5,021,494	4,535,083	921,553	823,010	975,834	895,230	745,279
	G34K	625,910	495,044	404,030	790,739	1,039,278	2,270,812	209,494	36,733	36,111	44,249	172,706
	H01K	0	0	0	0	0	167,962	226,586	0	0	0	0
Salmon	H07K	0	0	0	0	0	125,528	81,530	0	0	0	0
	S01K	26,973,828	32,956,894	30,756,361	19,250,419	42,359,845	18,551	14,339,237	25,898,030	23,969,293	16,714,285	14,427,065
	S02K	89,363	65,237	74,073	46,961	115,100	17,723	42,093		0	0	0
Halibut	S04K	9,956,102	7,473,098	7,724,543	7,805,959	11,446,588	9,052,730	6,635,516	8,900,235	9,989,759	6,350,831	4,683,739
	—	NA	NA	NA	NA	14,133,154	15,058,976	21,969,393	15,666,137	18,621,898	18,980,538	16,179,608
Groundfish	(includes Sable Fish)	24,286,386	26,299,062	23,173,691	25,580,719	25,383,354	21,022,816	25,897,447	24,491,219	40,865,850	40,983,750	28,456,178
Totals	—	\$66,578,216	\$74,485,918	\$67,532,637	\$60,775,180	\$109,082,982	\$59,850,752	\$79,380,934	\$80,179,495	\$98,466,337	\$89,068,730	\$70,421,938
1995 to 2001 Average – \$83,778,738												

Sources :

Kenai Peninsula Borough, 1998
State of Alaska, Board of Fisheries, 2001
National Marine Fisheries Service, 2001c,d
State of Alaska, Commercial Fisheries Entry Commission, 2001

Table IV.B-22

2000 Census Income Data for the Kenai Peninsula, Kodiak Island, and the Lake and Peninsula Boroughs

Community	Median Household Income	Median Family Income	Per-Capita Household Income	Number of People in Poverty (Percent of Community Population)
Kenai Peninsula Borough				
Ninilchik	\$36,250	\$41,750	\$18,463	105 (13.9%)
Kenai	\$45,962	\$58,856	\$20,789	678 (9.8%)
Seldovia City	\$45,313	\$58,000	\$23,669	23 (7.9%)
Seldovia Village	\$31,250	\$40,500	\$21,396	27 (23.5%)
Nanwalek	\$42,500	\$45,750	\$10,577	34 (17.5%)
Port Graham	\$40,250	\$43,438	\$13,666	33 (18.8%)

Kodiak Island Borough				
Karluk	\$19,167	\$19,167	\$13,736	0 (0%)
Larsen Bay	\$40,833	\$30,000	\$16,227	18 (20.5%)
Old Harbor	\$32,500	\$26,000	\$14,265	71 (29.5%)
Ouzinkie	\$52,500	\$54,375	\$19,324	12 (6.0%)
Port Lions	\$39,107	\$42,656	\$17,492	35 (12.1%)

Lake and Peninsula Borough				
Chignik Lagoon	\$92,297	\$99,054	\$28,940	2 (1.8%)
Chignik Lake	\$41,458	\$40,938	\$13,843	29 (22.0%)
Ivanof Bay	\$91,977	\$91,977	\$21,983	0 (0%)
Perryville	\$51,875	\$54,583	\$20,935	16 (16.0%)

Table IV.F-1

State of Alaska, Department of Environmental Conservation Response Planning Standards (18 AAC 75) for Cook Inlet Platforms

Company	Facility	Blowout Rate	Blowout Total
XTO Energy Inc.	Platform A and C	A<5 bbl/day	—
Unocal Alaska	Platform A and C	C<35 bbl/day	—
	Anna Platform	0	0
	Baker Platform	0	0
	Bruce Platform	0	0
	Dillon Platform	0	0
	Dolly Varden Platform	0	0
	Granite Point Platform	0	0
	Grayling Platform	1,000 bbl/day	15,000
	King Salmon Platform	8,000 bbl/day	120,000
	Monopod Platform	0	0
	Steelhead Platform	1,000 bbl/day	15,000
	Forest Oil Corp.	Osprey Platform	1,500 bbl/day
Phillips 66	Tyonek Platform	5,500 bbl/day	82,500
Marathon	Spark Platform	0	0
	Spurr Platform	0	0

Note:

Spurr Platform is shut in, and Spark Platform has one producing gas well. The Response Planning Standard for both platforms is a 10-barrel diesel fuel spill.

Key:

< = less than

AAC = Alaska Administrative Code

bbl/day = barrels per day

Source:

XTO Energy Inc. (2001); Forest Oil Corporation (2001); Marathon Oil Company (1998); Phillips 66 (1998); Unocal Alaska (2001).

Table IV.F-2
Discharge Conditions for a Well Blowout to Open Water or Broken Ice

Discharge Category	Volume of Oil (Barrels)				
	Day 1	Day 2	Day 3	Day 15	15 Day Totals
Well's Discharge Volume	8,000	8,000	8,000	8,000	120,000
Evaporation (25%)	-2,000	-2,000	-2,000	-2,000	-30,000
Fall out to Platform Facility	3,000	3,000	3,000	3,000	45,000
Oil Remaining on Platform Facility	negligible	0	0	0	negligible
Oil Draining to the Sea from Platform Facility	3,000	3,000	3,000	3,000	45,000
Oil Falling to the Sea or Broken Ice	3,000	3,000	3,000	3,000	45,000
Total Oil to the Sea or Broken Ice	6,000	6,000	6,000	6,000	90,000

Notes:

Cook Inlet crude; constant wind speed of 10 to 16 knots; and sea surface temperature of 5 to 9 °C.

Key:

% = percent

Source:

USDOI, MMS (2002); Reedy et al. (2000).

**Table IV.F-3
General Mass Balance of Oil from a 120,000-Barrel Open Water Winter or Summer Spill**

Day¹	Oil Remaining on Water (bbl)	Evaporated (bbl)	Dispersed (bbl)	Sedimented (bbl)	Onshore (bbl)
0	90,000	30,000	—	—	—
3	54,000	34,000	11,000	700	14,400
10	32,000	38,000	25,000	1,800	17,000
30	Negligible	42,000	53,000	2,800	24,000

Notes:

Based on a 120,000-barrel spill size with 25% evaporated during the blowout. Assumes Cook Inlet crude, constant wind speed of 10 to 16 knots, and water temperature 5 to 8 °C.

¹ We assume day 0 is 15 days after the start of the spill, when 90,000 barrels of oil is in the water.

Key:

— = not occurring

bbl = barrels

Source:

USDOJ, MMS, Alaska OCS Region (2002); Calculated with the Reedy et al. (2000) weathering model assuming Cook Inlet Crude. Cook Inlet Crude analysis taken from S.L. Ross Environmental Research Ltd. (2000).

Table IV.F-4
Areas of Discontinuous and Thick Slicks from a 120,000-Barrel Open-Water Spill

Days after Spill Reaches Water Surface¹	Discontinuous Slick Area (km²)¹	Area of Thick Slick (km²)²
3	70	—
10	1,400	—
30	5,800	—
60	14,000	—

Notes:

¹Calculated from Ford (1985) and Kirstein and Redding (1987).

² Based on ocean-ice weathering model of Kirstein and Redding (1987).

Key:

— = area of thick slick not known

km² = square kilometers

Source:

USDOI, MMS, Alaska OCS Region (2002).

Table IV.F-5

Length of Coastline a 120,000-Barrel Spill Might Contact Without Oil-Spill Response

Days	Amount of Coastline Contacted in Kilometers ¹	
	Winter Open Water	Summer Open Water
3	345	277
10	505	399
30	568	430

Note:

¹Calculated from oil-spill-risk analysis conditional probabilities. We add the length of land segments with chance of contact greater than 0.5% to estimate the amount of coastline contacted. This calculation assumes no oil-spill response and includes land segments that have a very small chance of contact.

Source:

USDOI, MMS, Alaska OCS Region (2002)

Table IV.F-6
General Mass Balance of Oil from a 120,000-Barrel Broken Ice or Winter Spill

Day ¹	Oil Remaining on Water (bbl)	Evaporated (bbl)	Dispersed (bbl)	Sedimented (bbl)	Onshore (bbl)
0	90,000	30,000 ²	—	—	—
3	67,000	34,000	3,500	700	14,400
10	55,000	40,000	6,000	1,800	17,000
30	36,000	48,000	10,000	2,800	24,000

Notes:

Based on a 120,000-barrel spill size with 25% evaporated during the blowout. Assumes Cook Inlet crude, constant wind speed of 16 knots, and water temperature 5 °C.

¹ We assume day 0 is 15 days after the start of the spill, when 90,000 barrels of oil is in the water.

² Evaporation on day 0 attributable to evaporation during blowout or pooling between or on ice surface.

Key:

bbl = barrel

— = not occurring

Source:

USDOJ, MMS, Alaska OCS Region (2002); Calculated with the Reedy et al. (2000) weathering model assuming an Cook Inlet Crude. Cook Inlet Crude analysis taken from S.L. Ross Environmental Research Ltd. (2000).

Table IV.F-7
Conditional Probabilities That an Oil Spill Starting at Launch Area 2 Will Contact Certain ERA's

ID	ERA Name	Annual ¹			Summer ¹			Winter ¹		
		3 Days	10 Days	30 Days	3 Days	10 Days	30 Days	3 Days	10 Days	30 Days
	Land	49	93	**	41	91	**	57	96	**
1	Tuxedni Bay	30	34	34	34	41	41	25	27	27
2	Chinitna Bay	9	13	13	7	12	13	11	13	13
3	Outer Kachemak Bay	18	20	20	18	21	21	18	20	20
4	Outer Kamishak Bay	13	24	25	5	17	18	21	31	32
5	Inner Kamishak Bay	3	8	8	1	5	6	4	11	11
6	Barren Islands	—	1	1	—	—	1	—	1	1
7	Cape Douglas	—	4	5	—	1	2	1	7	7
8	Shuyak Island	—	1	1	—	—	1	—	1	1
9	Hallo and Kukak Bays	—	1	1	—	—	1	—	2	2
10	Kupreanof Strait	—	—	1	—	—	—	—	1	1
11	Katmai Bay	—	—	1	—	—	—	—	1	1
12	Puale Bay	—	—	1	—	—	—	—	1	1
27	Forelands	—	—	1	—	1	1	—	—	—
28	S. Kalgin	10	13	13	14	18	19	7	7	8
29	S. Shelikof Strait	—	—	1	—	—	—	—	1	1
31	Kachemak Bay/Outer Peninsula	2	3	3	1	2	3	3	4	4

Note:

¹Reflects the different probabilities of an oil spill occurring in the Cook Inlet multiple-sale area, depending on the season.

Key:

Blank spaces = less than 0.5%

** = greater than 99.5%

ID = identification

ERA = Environmental Resource Area

Table IV.F-8

Conditional Probabilities That an Oil Spill Starting at Launch Area 2 Will Contact Certain Land Segments

ID	Land Segment Name	Annual			Summer			Winter		
		3 Days	10 Days	30 Days	3 Days	10 Days	30 Days	3 Days	10 Days	30 Days
21	Kaflia Bay, Kukak Bay, Kuliak Bay, Missak Bay	—	—	—	—	—	—	—	1	1
22	Devils Cove, Hallo Bay	—	—	1	—	—	—	—	1	1
23	Cape Chiniak, Swikshak Bay	—	—	—	—	—	—	—	—	1
24	Fourpeaked Glacier	—	1	1	—	—	—	—	1	1
25	Spotted Glacier, Sukoi Bay	—	2	2	—	—	1	—	3	3
26	Douglas River	—	2	3	—	1	1	1	4	4
27	Akumwarvik Bay, McNeil Cove Nordyke Island	—	2	2	—	1	2	—	3	3
28	Amakdedulia Cove, Bruin Bay Chenik Head	—	2	2	—	1	1	1	2	2
29	Augustine Island	3	7	8	1	5	6	6	9	9
30	Rocky Cove, Tignagvik Point	2	5	5	—	3	4	3	6	7
31	Iiamna Bay, Iniskin Bay, Ursus Cove	1	4	5	1	4	5	2	4	4
32	Chinitna Point, Dry Bay	3	7	7	2	6	7	5	7	7
33	Chinitna Bay	8	13	13	6	12	13	11	14	14
34	Iliamna Point	8	11	12	7	12	13	9	11	11
35	Chisik Island, Tuxedni Bay	6	9	10	7	12	12	6	7	7
36	Redoubt Point	3	5	5	3	7	7	2	3	3
37	Drift River	—	—	—	—	1	1	—	—	—
38	Kalgin Island	1	3	3	2	5	5	1	1	1
43	Clam Gulch, Kasilof	1	1	2	1	2	2	—	1	1
44	Deep Creek, Ninilchik, Ninilchik River	1	2	2	1	3	3	1	1	1
45	Cape Starichkof, Happy Valley	5	6	6	5	6	6	5	6	6
46	Anchor Point, Anchor River	3	3	3	3	4	4	3	3	3
47	Seldovia	1	2	2	1	2	3	2	2	2
48	Nanwalek, Port Graham	1	1	1	—	1	1	1	2	2
50	Barren Islands, Ushagat Island	—	—	—	—	—	—	—	—	1
82	Bluefox Bay, Shuyak Island, Shuyak Strait	—	—	1	—	—	—	—	1	1
83	Foul Bay, Paramanof Bay	—	—	—	—	—	—	—	1	1

Note:

¹Reflects the different probabilities of an oil spill occurring in the Cook Inlet multiple-sale area, depending on the season.

Key:

Blank spaces = less than 0.5%

ID = identification

**Table V-1
Cook Inlet Basin Oil and Gas Discoveries and Production by Operator**

ID	Name of Field	Location	Production Oil/Gas	Discovery	Unit	Operator	Production Began
Past Development and Production							
1	Albert Kaloa	Onshore	Gas	Jan-68	—	Anadarco	Shut-in 1971
2	Birch Hill	Onshore	Gas	Jun-65	Birch Hill	Phillips	Shut-in 1965
3	Moquawkie	Onshore	Gas	1967	—	Unocal	Shut-in 1970
4	North Trading Bay	Offshore	Oil	1967	—	Unocal	Shut-in 1992
5	Pretty Creek	Onshore	Gas	Feb-79	Petty Creek	Unocal	Shut-in 1998
6	West Fork	Onshore	Gas	Sep-60	—	Anadarco	Shut-in 1995
Present Development							
7	Beaver Creek	Onshore	Oil & Gas	Dec-72	Beaver Creek	Marathon	1973
8	Beluga River	Onshore	Gas	Dec-62	Beluga River	Phillips	1968
9	Cannery Loop	Onshore	Gas	Jun-79	Cannery Loop	Marathon	1988
10	Granite Point	Offshore	Oil & Gas	May-65	Granite Point	Unocal	1967
11	Ivan River	Onshore	Gas	Oct-66	Ivan River	Unocal	1990
12	Kenai	Onshore	Gas	Oct-59	Kenai	Marathon	1961
13	Lewis River	Onshore	Gas	Oct-75	Lewis River	Unocal	1984
14	Mc Arthur River	Offshore	Oil & Gas	Sep-65	Trading Bay	Unocal	1967
15	Middle Ground Shoal	Offshore	Oil & Gas	Jun-62	N&S Middle Ground Shoal	Unocal/Shell	1967
16	Moquawkie	Onshore	Gas	Nov-65	—	Anadarco	Shut-in 1971
17	North Cook Inlet	Offshore	Gas	Aug-62	North Cook Inlet	Phillips	1970
18	North Trading Bay	Offshore	Gas	1968	North Trading Bay	Phillips	1968
19	Nicolai Creek	Onshore	Gas	Apr-66	Nicolai Creek	Aurora Gas	Shut-in 1977
20	Redoubt Shoal	Offshore	Oil	Sep-68	Redoubt Shoal	Forest Oil	proposed
21	Sterling	Onshore	Gas	Jul-61	—	Marathon	1962
22	Stump Lake	Onshore	Gas	May-78	—	Unocal	1990
23	Swanson River	Onshore	Oil & Gas	Jul-57	Swanson River	Unocal	1958
24	Trading Bay	Offshore	Oil & Gas	Jun-65	Trading Bay	Unocal	1967
25	West McArthur River	Offshore	Oil & Gas	Dec-91	—	Forest Oil	1994
26	Wolf Lake	Onshore	Gas	Nov-98	—	Marathon	2001
Reasonably Foreseeable Future Development and Production							
27	Falls Creek	Onshore	Gas	Apr-61	Falls Creek	Marathon	Shut-in 1961
28	Ninilchik	Onshore	Gas	2000	Ninilchik Unit	Marathon	Undeveloped
29	North Fork	Onshore	Gas	Dec-65	North Fork	Gas-Pro	Shut-in 1965
30	Starichkof	Offshore	Oil	Apr-67	Cosmopolitan	Phillips	Proposed
31	Tyonek Deep	Offshore	Oil & Gas	Nov-91	—	Phillips	Undeveloped
32	West Forelands	Onshore	Gas	Mar-62	—	Phillips	Shut-in 1962

Key:

— = Units not yet identified.

ID = identification

Source:

Field Information is taken from State of Alaska, Dept. of Natural Resources (2000a).

**Table V-2
Cook Inlet Basin Oil and Gas Discoveries**

ID	Field	Location of Field or Pool	Production 2001 Oil (MMbbl)	Production 2001 Gas (BCF)	Production Period	Reserves Oil (MMbbl)	Reserves Gas (BCF)
Past Development and Production							
1	Albert Kaloa	Onshore	—	0.11	1970-1971	—	—
2	Birch Hill	Onshore	—	0.06	1965	—	11
3	Moquawkie	Onshore	—	0.98	1967-1970	—	—
4	North Trading Bay	Offshore	23.70	—	1967-1992	—	—
5	Pretty Creek	Onshore	—	6.48	1986-1998	—	—
6	West Fork	Onshore	—	4.21	1978-1995	—	3
Total		—	23.70	11.84	—	—	14
Present Development							
7	Beaver Creek	Onshore	5.50	155.1	1972	—	97
8	Beluga River	Onshore	—	746.9	1963	—	600
9	Cannery Loop	Onshore	—	97.0	1988	—	20
10	Granite Point	Offshore	137.34	122.8	1967	5	19
11	Ivan River	Onshore	—	67.2	1990	—	—
12	Kenai	Onshore	—	2194.8	1961	—	225
13	Lewis River	Onshore	—	9.4	1964	—	—
14	McArthur River	Offshore	614.87	1129.4	1967	12	383
15	Middle Ground Shoal	Offshore	186.95	106.4	1966	4	8
16	Moquawkie	Onshore	—	—	2002 ¹	—	—
17	North Cook Inlet	Offshore	—	1518.8	1969	—	917
18	North Trading Bay	Offshore	—	11.6	1968	—	19
19	Nicolai Creek	Onshore	—	—	2001	—	2
20	Redoubt Shoal	Offshore	—	—	2002	100	—
21	Sterling	Onshore	—	3.1	1962	—	30
22	Stump Lake	Onshore	—	5.6	1990	—	—
23	Swanson River	Onshore	228.84	241.0	1958	1	108
24	Trading Bay	Offshore	76.57	64.0	1967	2	27
25	West McArthur River	Offshore	7.95	1.8	1994	1	—
26	Wolf Lake	Onshore	—	0.1	2001	—	—
Total		—	1,258.02	6,476.3	—	125	2,455
Reasonably Foreseeable Future Development and Production							
27	Falls Creek	Onshore	—	—	—	—	13
28	Ninilchik	Onshore	—	—	December 2003 ²	—	90
29	North Fork	Onshore	—	0.10	—	—	12
30	Starichkof	Offshore	—	—	December 2003 ³	300	—
31	Tyonek Deep	Offshore	—	—	—	25	30
32	West Forelands	Onshore	—	—	—	—	20
Total		—	—	—	—	325	167

Notes:

West Fork had no production from 1986 to 1990. Redoubt Shoal recent oil discovery by Forest Oil is still being defined. Swanson River – 2,812 billion cubic feet of gas from other fields was injected to facilitate oil production.

¹ Hartwell (2001).

² *PI/Dwight's Plus Drilling Wire* (2002).

³ *Alaska Oil and Gas Reporter* (2002).

Key:

— = no data available
bcf = billion cubic feet

MMbbl = million barrels

Sources:

Field Information is taken from State of Alaska, Department of Natural Resources (2000a).

Reserves taken from State of Alaska, Department of Natural Resources (2000a) with State of Alaska, Oil and Gas Conservation Commission 2000 and 2001 Production for subtracted.

Redoubt Shoal scheduled for production by end of 2002 (*Petroleum News Alaska* 4/5/02).

**Table V-3
Past Exploration Activities in Lower Cook Inlet and Shelikof Strait**

Alaska OCS Region – Minerals Management Service Exploration Wells Lower Cook Inlet and Shelikof Strait					
Operator	Location	Drilling Activity	Water Depth	Production	Drilling Unit
Marathon	LCI	7/21/78 – 12/22/78	120 feet	No	Diamond M Dragon Drillship
Phillips	LCI	10/9/78 – 10/19/78	267 feet	No	Ocean Bounty Semi-submersible
Phillips	LCI	10/20/78 – 5/18/79	267 feet	No	Ocean Bounty Semi-submersible
Marathon	LCI	1/11/79 – 4/27/79	542 feet	No	Diamond M Dragon Drillship
Marathon	LCI	4/29/79 – 8/21/79	542 feet	No	Diamond M Dragon Drillship
Phillips	LCI	5/28/79 – 9/18/79	245 feet	No	Ocean Bounty Semi-submersible
Arco Alaska	LCI	7/15/79 – 1/21/80	133 feet	No	Dan Prince Jack-up
Phillips	LCI	9/24/79 – 4/26/80	513 feet	No	Ocean Bounty Semi-submersible
Arco Alaska	LCI	4/6/80 - 5/29/80	192 feet	No	Dan Prince Jack-up
Arco Alaska	LCI	5/9/80 – 6/24/80	202 feet	No	Ocean Bounty Semi-submersible
Chevron USA Inc.	LCI	9/19/84 – 11/12/84	115 feet	No	Key Hawaii Jackup
Chevron USA Inc.	LCI	11/21/84 – 12/18/84	550 feet	No	Sedco 712 Semi-submersible
Chevron USA Inc.	Shelikof Strait	12/18/84 – 3/13/85	546 feet	No	Sedco 712 Semi-submersible

Note:

No hydrocarbon discovery; all muds and cuttings discharged at the drill site.

Key:

LCI = Lower Cook Inlet

Source:

USDOI, MMS, Alaska OCS Region (2002).

**Table V-4
Past and Present Operational Gas Pipelines in Cook Inlet and Cook Inlet Basin**

ID	Current Operator	Location of Field or Pool	Location	Installed	Length In Miles ³	Line Diameter In inches
Offshore Cook Inlet Pipelines						
a	Unocal	Offshore	Baker to Platform A	1965	2.5	8
b	Cross Timbers	Offshore	Platform A to C	1967	2.2	8
c	Cross Timbers	Offshore	Platform C to Dillon	1967	2.2	8
d	Unocal	Offshore	Dillion to shore	1966	5.6	8
e	Unocal	Offshore	Grayling to shore	1967	6.0	10
f	Unocal	Offshore	King Salmon to shore	1967	7.0	8
g	Unocal	Offshore	Dolly Varden to shore	1967	5.7	8
h	Unocal	Offshore	Steelhead to shore	1986	6.5 (13)	2-10" lines
i	Unocal	Offshore	Monopod to shore	1966	9.0	8
j	Unocal	Offshore	Spurr to shore	1968	8.4	6
k	Marathon	Offshore	Spark to shore	1968	7.2	6
l	Unocal	Offshore	Anna to Bruce	1966	1.6	8
m	Unocal	Offshore	Bruce to shore	1974	5	6
n	Unocal	Offshore	Granite Point to shore	1966	6.0	8
o	Phillips	Offshore	Tyonek "A" to shore	1968	13 (26)	2-10" lines
p	Marathon	Offshore	Marine CIGGS, Granite Point to Nikiski	1972	21 (42)	2-10" lines
Kenai Peninsula Pipelines						
q	Kenai Pipeline	Onshore	Swanson River to Nikiski	1960	19.2	16
r	Marathon	Onshore	Beaver Creek Field to Enstar Royalty Line	1982	4	12
s	Phillips	Onshore	Onshore continuation of Tyonek "A" to Nikiski	1968	26	16
t	Marathon	Onshore	Kenai Gas Field to Nikiski	1965	17	20
u	Enstar	Onshore	Kenai Mainline: Kenai Gas Field to Anchorage	Various ¹	71 (142)	2-12" lines
v	Military Pipeline (Enstar Lease)	Onshore	Anchorage to Whittier	1996 ²	47	8
w	Marathon	Onshore	Kenai Gas Field to Enstar Kenai Mainline	1965 ⁴	3	8
x	Enstar	Onshore	Enstar Royalty Line: Nikiski to Enstar Kenai Mainline	1978	25	8
West Cook Inlet Pipelines						
y	Unocal	Onshore	Stump Lake and Ivan River Fields to Enstar	1990	14	6 and 8
z	Forest Oil	Onshore	West Forelands #1 Well to Trading Bay	1994	5	6
aa	Enstar	Onshore	Lewis River Field to Enstar West cook Mainline	1984	4	4
bb	Enstar	Onshore	West Cook Mainline, Beluga Gas Field to Anchorage	1984	99	20
cc	Marathon	Onshore	West Side CIGGS, Trading Bay to Granite Point	1972	27	16
dd	Marathon	Onshore	Granite Point to Beluga	1990	16.1	16

Notes:

¹Kenai Mainline pipeline: Segments placed into service in various years beginning in 1961. Latest initial pipeline pressure test occurred in 1978.

²Year of Enstar pressure test and operational assumption

³Roughly estimated, there are 486 route miles for all gas pipelines off shore and on shore in the Cook Inlet region. Considering dual pipelines actual pipe length is approximately 598 miles. These figures do not include gathering and connection pipelines that are internal to a field. Pipeline mileage calculated only for those systems represented on Map 18.

⁴Pipeline not in use

Key:

CIGGS = Cook Inlet Gas Gathering System

Source:

Robertson (2000); Enstar (2001); USDOl, MMS, Alaska OCS Region (2002).

**Table V-5
Past and Present Operational Oil and Liquid Petroleum Pipelines in Cook Inlet and
Cook Inlet Basin**

ID	Current Operator	Location of Field or Pool	Location	Installed	Length In Miles	Line Diameter in Inches
Offshore Cook Inlet Pipelines						
a	Cross Timbers	Offshore	A to shore	1965	7.0 (14)	2-8 lines
b	Cross Timbers	Offshore	C to A	1967	2.2	8
c	Unocal	Offshore	Baker to A	1965	2.5	8
d	Unocal	Offshore	Grayling to shore	1967	6.0	10
e	Unocal	Offshore	King Salmon to shore	1967	7.0	8
f	Unocal	Offshore	Dolly Varden to shore	1967	5.7	8
g	Unocal	Offshore	Steelhead to shore	1986	6.5	8
h	Unocal	Offshore	Monopod to shore	1966	9.0	8
i	Unocal ¹	Offshore	Spurr to shore ²	1968	8.4	6
j	Marathon ¹	Offshore	Spark to shore ²	1968	7.2	6
k	Unocal	Offshore	Anna to Bruce	1966	1.6	8
l	Unocal	Offshore	—	1966	1.6	8.625
m	Unocal	Offshore	Granite Point to shore	1966	6.0	8
Kenai Peninsula Pipelines						
n	Tesoro	Onshore	Tesoro Refinery to the Port of Anchorage	1974	70	10
o	Tesoro	Onshore	Nikiski Terminal to Tesoro Refinery	1983	<1	24
p	Kenai Pipeline	Onshore	Swanson River to Nikiski	1960	19.2	8
West Cook Inlet Pipelines						
q	Cook Inlet Pipeline	Onshore	Drift River loading lines	1966	3.6	30 and 42
r	Cook Inlet Pipeline	Onshore	Granite Point to Drift River	1966	42.0	20 and 12
s	Forest Oil	Onshore	West McArthur to Trading Bay	1994	3.12	8

Notes:

¹Roughly estimated, there are 211 miles of actual pipeline route and 218 miles of actual pipe length. This estimate does not take into account gathering lines that are internal to a producing field.

²Spurr and Spark Oil Pipelines are shut in. Marathon only operates gas lines.

Key:

< = less than

Source:

Robertson (2000); USDO, MMS, Alaska OCS Region.

**Table V-6
Trans-Alaska Pipeline System and Future Natural Gas Projects**

Name	Estimated Pipeline Length (miles)	Project Description and Route
Active Project		
Trans-Alaska Pipeline (TAPS)	800	TAPS is the key transportation link for all North Slope oil fields. It has been in operation since 1977 and to date has carried nearly 13 billion barrels of oil. Approximately 16.3 square miles are contained in the pipeline corridor that runs between Prudhoe Bay and Valdez. The Dalton Highway (or Haul Road) was constructed parallel to the pipeline between Prudhoe Bay and Fairbanks. The pipeline design capacity is 2 million barrels per day, and it reached near-peak capacity in 1988. Presently, TAPS is running at about 1.0 million barrels per day. The lower operational limit is generally thought to be between 200,000 and 400,000 barrels per day. If oil production from northern Alaska cannot be sustained above this minimum rate, the TAPS system will become nonoperational, and all oil production is likely to be shut in.
Future Natural Gas Projects		
Trans-Alaska Gas System (TAGS)	800	The TAGS plan consists of a gas-conditioning plant on the North Slope; an 800-mile, 42-inch pipeline; a liquefied natural gas (LNG) plant and marine terminal at Valdez; and a fleet of new LNG carriers. LNG would be transported to Japan and other Pacific Rim countries. The Yukon Pacific Corporation has obtained permits for construction of TAGS and export of Alaska North Slope gas to Asia. The LNG facility and marine terminal in Valdez has received the Final EIS prepared by the Federal Energy Regulatory Commission. Yukon Pacific believes the large scale of the project (2.05 billion cubic feet per day to yield 14 million metric tons of LNG annually) will make this project competitive with other new LNG projects. The project is currently stalled by the lack of commitments from the North Slope gas producers, delivery contracts to Asian buyers, and high construction costs.
Alaska Natural Gas Transportation System (ANGTS) ¹	2,102	The ANGTS plan is a pipeline system connecting Alaska North Slope gas production through Canada to the lower 48 states. The new pipeline would run parallel to TAPS from the North Slope to interior Alaska and then cross the Yukon Territory to connect to existing pipelines in Alberta. The primary market would be a consumer in the U.S. Numerous permits, rights-of-way, and approvals have been obtained for the proposed pipeline route through Alaska and Canada. Downward revisions to construction costs and the increase in gas prices to the \$3-\$4 per million-cubic-foot range make this project more appealing today. Currently, several variations to routes are being considered for the overland gas pipeline system.

Table V-6 (continued)
Trans-Alaska Pipeline Systems and Future Natural Gas Projects

Name	Estimated Pipeline Length (miles)	Project Description and Route
Arctic Resources, Northern Gas Pipeline Project	326 offshore 874 onshore	The ARC project involves a 52-inch, high-pressure gas pipeline running offshore from Prudhoe Bay in Alaska to the Mackenzie delta in the Northwest Territory and then south through the Mackenzie River Valley to the existing gas pipeline network in northern Alberta. The 326-mile offshore portion would be trenched in 30-60 feet of water. The 874-mile onshore portion would also be buried. It is expected to deliver 2.5 billion cubic feet per day to markets primarily in the U.S. The project would involve a consortium of gas producers, pipeline companies, and Native corporations in both Alaska and Canada. Commitments of gas producers and gas buyers have not yet been obtained nor have right-of-way permits been issued.
Natural Gas to Liquids Conversion ²	Will use existing TAPS Pipeline	Atlantic Richfield Co. (ARCO) and Syntroleum Corp constructed a pilot-scale, natural gas to liquids (GTL) conversion facility in Puget Sound, Washington. More recently, BP-Amoco has begun design work on a GTL pilot project on the Kenai Peninsula in Alaska. As a result of the BP-Amoco-ARCO merger, BP-Amoco now holds an equal interest in the gas reserves in the Prudhoe Bay field. All of the major North Slope gas owners (BP-Amoco, Exxon-Mobil, and Phillips-Alaska) are studying the feasibility of various gas commercialization projects. GTL is an attractive option because it will use the existing TAPS pipeline (extending its life and lowering future tariffs) and produce clean-burning fuels to meet more stringent Environmental Protection Agency emission standards for vehicles. At the present time, the overall cost of a full-scale gas to liquids project is comparable to a similar-sized LNG project. As an emerging technology, new cost-reduction breakthroughs are expected for gas to liquids processing, improving the economic potential for future gas to liquid projects.

Notes:

¹Thomas et al. (1996).

²Alaska Report (1997).

**Table V-7
Future Cook Inlet Lease Sales**

Sale	Proposed Sale Date(s)	Area/Description	Resources or Hydrocarbon Potential
Federal OCS			
5-Year Program – Cook Inlet Sales 191 and 199	May 2004, May 2006	The area consists of approximately 2.5 million acres. The area included only the Cook Inlet portion of the Cook Inlet/Shelikof Strait Planning Area (Federal Register, 2001c).	0.28 to 0.34 Billion barrels of oil and 0.38 to 0.58 trillion cubic feet of gas
State of Alaska			
Cook Inlet Basin	May 2002, May 2003, May 2004, May 2005, May 2006	The areawide sale will include uplands in the Matanuska and Susitna Valleys, the Anchorage Bowl, the western shore of Cook Inlet from the Beluga River to Harriet Point. The total proposed area is about 4.2 million acres.	Moderate to High
CIRI			
Cook Inlet Basin	—	As a result of its ANCSA land selections under the Alaska Native Claims Settlement Act, CIRI is the largest private landowner in Southcentral Alaska. CIRI promotes and actively encourages environmentally sensitive exploration of its properties by oil and gas and mining companies.	—

Key:

— = means that the dates are not established or are unknown.

ANCSA = Alaska Native Claims Settlement Act

CIRI = Cook Inlet Region, Inc.

OCS = Outer Continental Shelf

Source:

USDOI, MMS, Alaska OCS Region (2001); State of Alaska, Dept. of Natural Resources (2002).

Table V-8
Past and Present Oil and Gas Production: July 1957 to December 2001 for Cook Inlet Basin, Alaska

Production to Date	Oil (millions of barrels)	Gas (billions of cubic feet)	Reference
Onshore	242.30	3599	State of Alaska, DNR (2000) and State of Alaska, OGCC (2002)
Offshore	1,039.45	2889	
Total	1,281.75	6488	

Key:

OGCC = Oil and Gas Conservation Commission

DNR = Department of Natural Resources

Source:

USDOI, MMS, Alaska OCS Region (2002).

**Table V-9
Summary of Reserve and Resource Estimates We Use for Analytical Purposes in the
Cumulative Analysis**

Production Activity	Oil (billions of barrels)	Contribution of Cook Inlet Lease Sale 191 by Volume of Oil (%)	EIS Reference Tables
Low End of the Range (Past, Present)	1.406	9.9	V-8, V-10
Middle Portion (Past, Present, and Reasonably Foreseeable)	1.978	7.0	V-8, V-10
High End (Past, Present, Reasonably Foreseeable, Speculative)	2.472	5.6	V-8, V-10

Key:

% = percent

EIS = Environmental Impact Statement

Source:

USDOl, MMS, Alaska OCS Region.

Table V-10
Detailed Reserve and Resource Estimates We Use for Analytical Purposes in the
Cumulative Analysis

Activity	Oil (billions of barrels)	Gas (billions of cubic feet)	Reference Table
Present Production (total)	0.125	6488.1	V-2,V-8
Onshore	0.002	3599.1	V-2,V-8
Offshore	0.123	2889.0	V-2,V-8
Reasonably Foreseeable Future Production (total)	0.572	2645	V-2
Discovered Onshore	0.300 ¹	1082	V-2
Discovered Offshore	0.025	1373	V-2
Undiscovered Onshore	0.011 ²	—	—
Undiscovered Offshore State Waters	0.096 ²	—	—
Undiscovered Offshore Cook Inlet Lease Sales 191 and 199	0.140	190	—
Speculative Production (total)	0.494	167	V-2
Undiscovered Onshore	0.021 ²	137	V-2
Undiscovered Offshore	0.473 ^{2,3}	30	V-2
Total	1.191	9110	Tables V-2, V-8, V-9

Notes:

¹Discovered Offshore includes recent discovery at Starichkof by Phillips estimated 300 million barrels (*Oil and Gas Reporter*, 2002).

²Undiscovered oil and gas resources in the Cook Inlet Basin are based on U.S. Geological Survey National Assessment, 199 Circular 1118. Undiscovered State of Alaska onshore and offshore resources were estimated based on past and present production distribution of onshore 10% and offshore 90% (Kirk Sherwood, personal communication).

³Undiscovered OCS resources are based on UDDOI, MMS 2002 (5-Year Final EIS). Forest Oil new prospects of Corsai, Kokanee, Raptor, Sabre, Tutna, and Valkyrie included in above undiscovered reasonably foreseeable estimate.

Source:

State of Alaska, Dept. of Natural Resources (2001), USDO, MMS, Alaska OCS Region.

Table V- 11
Past Major Projects Considered in the Cumulative Effects Assessment

Project Name	General Location	Resource Estimates	Infra-structure	Annual Production	Status and Comments
Sale 2001 (State)	Cook Inlet Basin – Areawide	NA	None	None	Sale 2001 held in May 2001; 29 tracts were leased, and \$928,085 bonus received.
Sale 2000 (State)	Cook Inlet Basin – Areawide	NA	None	None	Sale 2000 held in August 2000; 27 tracts were leased and \$919,750 bonus received.
Sale CI (OCS)	Lower Cook Inlet	No commercial discoveries	NA	NA	87 tracts leased in 1977. Ten wells drilled 12/78-06/80: nine wells in lower CI and one in Shelikof Straits. All wells plugged and abandoned and all leases relinquished.
Sale 88 (OCS)	Gulf Alaska Cook Inlet	Sale Cancelled	NA	NA	Sale cancelled May 1986 for lack of industry interest.
Sale 60 (OCS)	Lower Cook Inlet and Shelikof Strait	No commercial discoveries	NA	NA	13 tracts leased in September 1981. Three wells drilled between 11/84 and 4/85. All wells have been plugged and abandoned, and all leases relinquished.
RS-2 (OCS)	Lower Cook Inlet and Shelikof Strait	No discoveries	NA	NA	No tracts were leased in 1982. Reoffering sale.
Sale 114 (OCS)	Gulf of Alaska Lower Cook Inlet	Cancelled	NA	NA	Sale cancelled to assess damages from <i>Exxon Valdez</i> oil spill.
Sale 149 (OCS)	Lower Cook Inlet	Two leases	NA	Not Available	Starishkof Field in Cosmopolitan Unit (See Table V-13).
Treatment Facility	East Foreland Nikiski	NA	NA	NA	Facility operated by Unocal and Shell received crude oil from offshore platforms via three 8-inch pipelines. Facility is shut down.
Chevron Refinery	Nikiski	Capacity was 18,000 bbl/day	NA	Operated from 1963-1991	Plant has been disassembled and remediation begun.

Table V- 11 (continued)
Past Major Projects Considered in the Cumulative Effects Assessment

Project Name	General Location	Resource Estimates	Infra-structure	Annual Production	Status and Comments
Tesoro Export Tankering ¹	Nikiski to Valdez	Diesel Fuel	Storage tanks	1999 - 2001	Diesel fuel product exported via tanker to Valdez. PetroStar located near Valdez new contractor and involves no tanking.
Albert Kaloa	Onshore	—	—	1970-1971	Produced 0.118 bcf gas
Birch Hill	Onshore	11 bcf gas	—	1965	Produced 0.06 bcf gas
Moquawkie	Onshore	—	—	1967 - 1970	Produced 0.98 bcf gas
Pretty Creek	Onshore	—	—	1986 - 1998	Produced 6.37 bcf gas
West Fork	Onshore	3 bcf gas	—	1978 - 1995	Produced 4.21 bcf gas
North Trading Bay Unit	Offshore	—	—	1965 - 1992	Produced 23.70 MMbbl oil

Notes:

¹Noel (2002, pers. commun.).

Key:

— =

bcf = billion cubic feet

CI = Cook Inlet

MMbbl = million barrels

NA = not applicable

Source:

USDOl, MMS, Alaska OCS Region (2002)

Table V-12

Present Major Projects Considered in the Cumulative Effects Assessment

Project Name	General Location	Resource Estimates	Infrastructure	Annual Production	Status and Comments
Ivan River, Lewis River, Pretty Creek, and Stumpy Lake Units	Located onshore along the north shore of Cook Inlet west of Susitna River	Gas reserves of 20 bcf	NA	3.79 bcf gas	Ivan River, Pretty Creek, and Stumpy River are in production. Produced gas is delivered to the Beluga Power Plant or pumped to Anchorage via the Enstar Pipeline.
Beluga River Unit	Located along the north coast of Cook Inlet just west of the Beluga River	Gas reserves of 600 bcf	Site of the Beluga electric power plant	35.98 bcf gas	Produced gas is burned for electricity.
Cannary Loop Oil Field	Kenai Peninsula	Gas reserves of 20 bcf	—	88.61 bcf gas	Production transported to Nikiski.
North Cook Inlet Unit	Far northern Cook Inlet	Gas reserves of 917 bcf	Field served by a single platform	51.60 bcf gas	Produced gas is piped to Nikiski for liquefaction and transported to Japan.
Granite Point Oil Field	Upper Cook Inlet	Oil reserves of 8 MMbbl; Gas reserves of 19 bcf	Served by three platforms and a production facility.	1.78 MMbbl	Produced crude is transported via a 20-inch pipeline to the Drift River Terminal.
Trading Bay Oil and Gas Field ¹	Trading Bay in Upper Cook Inlet	Oil reserves of 3 MMbbl; gas reserves of 27 bcf	Served by three platforms	0.64 MMbbl oil, 0.42 bcf gas	Trading Bay oil is shipped out through the Drift River Terminal. Gas is pipelined to Anchorage via the Enstar system or the Beluga Power Plant.
McArthur River Oil and Gas Field	Trading Bay in Upper Cook Inlet	Oil reserves of 22 MMbbl; gas reserves of 383 bcf	Served by four platforms	4.69 MMbbl oil, 67.77 bcf gas	Produced oil is carried by pipeline to Drift River Terminal. Gas is shipped to Anchorage via the Enstar system or the Beluga Power Plant.
Middle Ground Shoal Field	Central Upper Cook Inlet off the east Forelands	Oil reserves of 8 MMbbl; gas reserves of 8 bcf	Served by four platforms and production facility	1.96 MMbbl oil	Produced oil is pipelined to Nikiski.
North Trading Bay	Upper Cook Inlet	Gas reserves of 19 bcf	Served by a single platform	11.52 bcf gas	Operated by Phillips, produced gas is transported via pipeline to Nikiski.
Redoubt Shoal ²	Kenai Peninsula south of Nikiski	Oil reserves of 100 MMbbl	Served by a single platform	Present resource est. at 100 MMbbl	Osprey offshore drill rig has drilled four wells with production expected to begin in late 2002.
Sterling	Kenai Peninsula	Gas reserves of 30 bcf	—	2.66 bcf gas	Produced gas transported to Anchorage via the Enstar gas pipeline system.

Table V-12 (continued)

Present Major Projects Considered in the Cumulative Effects Assessment

Project Name	General Location	Resource Estimates	Infrastructure	Annual Production	Status and Comments
Swanson River Unit	Kenai Peninsula	Oil reserves of 2 MMbbl; gas reserves of 108 bcf	Served by eight production wells	0.79 MMbbl oil; 2.81 bcf gas reinjected to preserve oil production	Produced oil is pipelined to Nikiski for processing at the Tesoro Refinery.
Beaver Creek Unit	Kenai Peninsula	Oil reserves of <1 MMbbl; gas reserves of 97 bcf	Served by three production wells	0.10 MMbbl oil; 1.40 bcf gas	The field's oil potential is nearly depleted. Produced crude is transported to Nikiski via tanker truck for processing and transshipment. Gas is pipelined to the Nikiski petrochemical complex.
Kenai Gas Field	Coastal Kenai Peninsula south of Kenai	Gas reserves of 225 bcf	Served by 47 production wells	9.91 bcf gas	The field's production has a variety of end users.
Drift River Oil Terminal ⁵	West shore of Cook Inlet across from Kalgin Island	NA	Storage tanks and offshore loading	Loads and stores at least 8.2 MMbbl annually	Drift river crude oil is transported to the Tesoro Nikiski refinery. 25-30 tanker trips/year issue from the terminal with an average cargo of 280,000 bbl.
Alaska North Slope Crude ⁶	—	—	—	7.3 MMbbl moved to the Tesoro Nikiski Refinery annually	North Slope crude has been shipped via tanker to Nikiski since 1986. Presently 25-30 trips/year. Any new oil production in CI will back-out these imports of North Slope Crude. CI crude is superior in quality to the present imports.
Import Tankering ⁶	Nikiski	NA	Storage tanks and offshore loading	323,000 bbl imported from Australia in 1992	Foreign crude oil is intermittently imported to the Tesoro refinery, usually one shipment per year.
Export Tankering ⁶	Nikiski to West Coast Ports	—	Storage tanks and offshore loading.	3,000 bbls/day refined product	Approximately 25% of annual production of refined product shipped to West Coast during winter months.
Agrum ammonia-urea plant	Kenai Peninsula at Nikiski	Supplied by natural gas from Cook Inlet	Most of product shipped to West Coast markets, plant employs over 300 workers.	800,000 tons urea and 1 million tons ammonia fertilizer annually	Plant has been in operation since 1968; in 1977, two additional plants were added which doubled plant capacity and employment.

Table V-12 (continued)
Present Major Projects Considered in the Cumulative Effects Assessment

Project Name	General Location	Resource Estimates	Infrastructure	Annual Production	Status and Comments
Phillips-Marathon LNG Plant ³	Community of Nikiski on the Kenai Peninsula	NA	Two liquefaction trains; capacity 200 MMcf/day; process reduces volume by factor of 632	Liquefies 1.3 metric tons of natural gas annually or about 55,000 bbls/day	Natural gas is received from the North Cook Inlet and other fields. LNG is shipped to Japan 32-36 times a year with contract sales through 2009. Joint venture of Phillips and Marathon in plant and two LNG 80,000-m ³ tankers.
Chugach National Forest ⁴	Eastern Kenai Peninsula, Prince William Sound	NA	NA	Annual average harvest from 1985-1999 is 2.0 mmbf/year	Average of 227 acres harvested annually on the Kenai Peninsula, mostly bark beetle infested. Reforestation program 22% natural seeding, 78% planting.
Anchor Point Harbor	Kenai Peninsula	NA	No existing boat harbor	NA	A small-boat harbor and dredging project is under consideration by the U.S. Army Corps of Engineers and the State.
Port of Homer	Kenai Peninsula, on Kachemak Bay	NA	Includes three deepwater piers. Two inner-harbor docks for vessels up to 120 feet.	NA	Two harbors provide protected moorage for 650 vessels up to 150 feet in length.
Port of Anchorage	Municipality of Anchorage	NA	Multiple-use dock facilities, including rail service and petroleum products storage	NA	Port moves an annual average of 3 million tons of cargo. Port routinely serves a variety of carriers including bulk carriers, tug escorted barges, passengers ships and occasional military vessels.

Notes:

¹ PI/Dwight's Plus Drilling Wire, 1/24/01

² Carlson, 2002 (pers. commun.)

³ Donnelly (2002, pers. commun.)

⁴ Stockdale (2002, pers. commun.)

⁵ Miller (2002, pers. commun.)

⁶ Noel (2002, pers. commun.)

Key:

— =

< = less than

bbl = barrels

bcf = billion cubic feet

CI = Cook Inlet

LNG = liquefied natural gas

m³ = cubic meters

MMbbl = million barrels

mmbf = million board feet

MMcf/day = million cubic feet per day

NA = not applicable

Source:

USDOJ, MMS, Alaska OCS Region (2002).

Table V-13
Reasonably Foreseeable Future – Major Projects Considered in Cumulative Effects
Assessment

Project Name	General Location	Resource Estimates	Infrastructure	Annual Production	Status and Comments
State Areawide Lease Sales 2003, 2004, 2005, 2006	Cook Inlet basin – areawide	Moderate to High	N/A	—	Includes Cook Inlet and Matanuska and Susitna Valleys. Total area about 4.2 million acres.
Tyonek Deep (Sunfish)	North Cook Inlet Unit	25 MMbbl	Unknown	N/A	Sunfish Discovery wells 1 and 2 were drilled during the fall and winter of 1992. Development may occur in the reasonably foreseeable future (15-20 years).
Starishkof Oil Field	Cosmopolitan Unit	—	—	—	Offshore structure extending into federal waters being drilled from onshore. Production expected to come online in late 2003. ¹
Natural Gas Pipeline	Kenai to Ninilchik, then to Anchor Point and eventually to Homer. ³	—	—	—	Planning stages by Kenai Peninsula Borough.
Southern Intertie Project	Kenai to Fairbanks via Anchorage	—	—	—	Electric power corridor either to go inland or along the coast of the Kenai Peninsula. Cumulative effects expected to be with wildlife and visual resources.
British Petroleum Gas-to-Liquids Test Facility	Kenai Peninsula near Nikiski	—	Construction estimated at \$86 million. Long-term employment 15-30 persons.	300 barrels of synthetic crude or “white crude” per day	Process converts natural gas to a synthetic crude oil. Scheduled to begin operation in June. Will use fuel cell technology for power that is more efficient and produces fewer emissions than standard power systems. ²
Federal Lease Sales 191 and 199	Lower Cook Inlet	—	N/A	N/A	Area consists of about 2.5 million acres in Cook Inlet and Shelikof Strait. Sales scheduled for May 2004 and May 2006.

Notes:

¹*Petroleum News Alaska* (2002)

²Chappell (2002, pers. commun.)

³*PI/Dwight's Drilling Wire* (2000)

Key:

— = unknown

NA = not applicable

MMbbl = million barrels

Source:

USDOI, MMS, Alaska OCS Region (2002)

Table V-14
Summary of Cumulative Effects by Resource Category

Resources	Summary of Effects ¹
Water Quality	<p>The permitted, routine discharges, small oil spills, or possibly a large oil spill associated with the proposed oil and gas development are not expected to cause significant degradation of Cook Inlet water quality. In addition, a large oil spill is unlikely. A very large TAPS tanker spill in Prince William Sound or inshore Gulf of Alaska could partially enter Cook Inlet. Contamination from such a spill (i.e., the presence of hydrocarbons in amounts greater than 15 parts per billion) would be not expected and, therefore, such a spill would result in oil slicks but not toxic water concentrations of hydrocarbons. Because tanker spills tend to be larger than platform or pipeline spills, backing out of an equivalent tankering by the multiple sale production of 140 million barrels of oil would result in a reduction in total amount of projected spillage of oil into the inlet over the non-sale case. The permitted, routine discharges and small oil spills associated with municipal wastewaters, seafood processing, and other oil and gas development are also not expected to cause significant degradation of Cook Inlet water quality.</p>
Air Quality	<p>The effects associated with the cumulative analysis essentially would be the same, qualitatively, as those discussed for the Proposed Action. Effects on onshore air quality from cumulative-case emissions are expected to be 20.4% of the maximum allowable PSD Class I increments. Only the Tuxedni National Wilderness Area is designated Class I, with the remaining area in and adjacent to the sale area designated Class II. Therefore, the potential effects would be much less than the percentage of the Class I increments. These effects would not make the concentrations of criteria pollutants in the onshore ambient air approach the air-quality standards. Consequently, a minimal effect on air quality with respect to standards is expected. Principally because of the distance of emissions from land, the other effects of air-pollutant concentrations at the shore from exploration, development, and production activities, or accidental emissions would not be sufficient to harm vegetation. A light, short-term coating of soot over a localized area could result from oil fires.</p>
Lower Trophic-Level Organisms	<p>The overall cumulative effect of permitted discharges and construction on lower trophic-level organisms likely would be negligible or immeasurable. Small spills and the cleanup responses to them probably would affect a few coastal habitats, including lower trophic-level organisms. In the few affected areas, populations of some intertidal organisms probably would be depressed measurably for about a year, and small amounts of oil would persist in shoreline sediments for more than a decade. An unlikely large oil spill could contaminate up to 39 kilometers of shoreline, most likely in southwestern Cook Inlet or western Shelikof Strait. In the affected area, populations of some intertidal organisms would be depressed measurably for about a year, and small amounts of oil could persist in shoreline sediments for more than a decade.</p>
Fishes	<p>The estimated effects of an unlikely large oil spill would not be measurable on at the population level. The overall cumulative effect on fisheries resources may include reduced stocks of some fisheries resources (sockeye, coho, and Chinook salmon, some semidemersal fish such as pollock, and some shellfish), primarily due to the potential for over harvest of these stocks by commercial-fishing activities. This effect could persist for several generations, or longer. The proposed Lease Sale 191 is not expected to contribute measurably to these adverse effects. While some individual fishes may be disturbed, injured, or killed, effects measurable at the population level are not likely.</p>
Essential Fish Habitat	<p>The primary cumulative effects of this lease sale are a small incremental increase in human, industrial, and commercial fishing effects of development in Cook Inlet. The input of petroleum hydrocarbons to essential fish habitats from the use of the oil (primarily as fuel) is estimated to be approximately 8 times</p>

**Table V-14 (continued)
Summary of Cumulative Effects by Resource Category**

Resources	Summary of Effects ¹
	<p>greater than the effects of producing and transporting the crude oil. Commercial fishing also removes up to 10% of the adult populations of important forage fish and bottom trawling causes an order of magnitude more damage to bottom habitats than the estimated disturbance from pipeline construction. In the unlikely event that a large oil spill occurs, the beach and intertidal fish habitats could be affected because oil could remain in these areas or prey could be impacted for more than a decade, which is three or more generations for some species, and as such a significant effect for those species. However, such habitat degradation would likely be limited to a very small proportion of habitat and the habitat of only small populations or subpopulations would be affected. The cumulative impacts of all activities also include those from both local and global human activities that contribute to global climate change. Because of the complexity of the ecosystem that constitutes essential fish habitat, there is considerable uncertainty about, the extent to which ecologically complex essential fish habitats are changed by small sublethal effects on that habitat from cumulative human development such as fishing, chronic urban contamination, numerous small fuel spills in Cook Inlet. Furthermore, both for essential fish habitat locally in Cook Inlet and globally, the cumulative effects depend in part on whether the changes occur at a crucial time period or in a critical location.</p>
Endangered Species	<p>Activities that contribute to cumulative effects include marine and terrestrial habitat contamination with harmful contaminants; habitat loss and degradation at important feeding, nursery, and other habitats due to increased noise, disturbance, and alteration related to human settlement, development, and activities such as fishing, mariculture, and tourism; human-related and other changes in the size and composition of marine fish populations; human harvest; take associated with commercial fishing; and global warming. Pollution of marine and terrestrial habitats occupied by these species occurs from many human-related sources, such as sewage inputs, petroleum hydrocarbons from sources related to oil use and oil spills, contaminants from industrial and agricultural activities, and many other sources. Cetaceans other than the Cook Inlet beluga whale have not likely been exposed to adverse effects of State oil and gas leasing in the Inlet. No serious adverse effects from this activity have been identified on beluga whales. Available data do not indicate previous OCS oil and gas related adverse effects on the cetacean stocks that could be affected by the proposed Cook Inlet Lease Sales. Sea otters in the region of the designated Southwest Alaska stock of sea otters and in other regions have previously suffered serious adverse effects from oil spills. The impacts of increased noise in the marine environment on the species at issue are mostly unknown but could potentially have adverse effects such as disruption of communication and avoidance of important habitats.</p> <p>We expect potential incremental cumulative effects attributable to the Proposed Action to be insignificant for blue whales, sperm whales, sei whales, North Pacific right whales, short-tailed albatross, American peregrine falcons, and Aleutian Canada geese. We would expect any incremental effects attributable to the proposed Cook Inlet Lease Sales to be insignificant for all of the aforementioned species, all ESA-listed and candidate cetaceans, for the eastern population stock of Steller's sea lions, for Steller's eiders, and for the southwest Alaska stock of sea otters.</p> <p>The primary potential for significant incremental contributions to cumulative adverse effects on threatened and endangered species from routine operations could result from incremental increases in noise and disturbance at key western Steller sea lion stock terrestrial and foraging critical and other habitats, that resulted in Steller sea lions avoiding important feeding habitats or to direct mortality. Any large displacement, particularly of juvenile, Steller sea lions from important foraging habitats could result in a significant cumulative adverse effect</p>

**Table V-14 (continued)
Summary of Cumulative Effects by Resource Category**

Resources	Summary of Effects ¹
	<p>on this species. Any such displacement from marine critical habitats could result in a significant adverse cumulative effect on that critical habitat. Displacement from important feeding habitats would not have to be years in duration to have a potentially significant cumulative effect, especially if juveniles were displaced. Such a cumulative effect is considered unlikely from routine operations unless Steller sea lions avoided important foraging areas due to noise or other disturbing activities that occurred within or very near their critical habitats.</p> <p>Any disturbance of the western population stock of Steller lions at their terrestrial critical habitats that resulted in mortality (for example, due to trampling) could result in a potentially significant negative adverse effect on both the western population stock of Steller sea lions and on that critical habitat. Any potential increase in mortality of Steller sea lion prey species in sea lion critical habitat that resulted in a large decrease in prey available to the western stock of Steller sea lions could result in potentially significant cumulative effect on both the stock and on the critical habitat. Such a significant effect on prey is probably possible only in the unlikely event of a large or very large oil spill that contacted critical habitat or other important feeding areas and reduced availability of Steller sea lion prey. Such a large or very large spill could also conceivable result in a significant cumulative effect if it resulted in the exposure to large amounts of fresh crude oil by Steller sea lions, particularly if it resulted in the oiling of pups.</p> <p>In the unlikely occurrence of a large or very large oil spill, the incremental impact on the Southwest Alaska population of sea otters, and less likely, on the American breeding population of Steller's eiders, could result in a significant cumulative effect on these two populations. There is a small possibility that a large oil or very large oil spill that occurred in the upper part of Cook Inlet could result in a significant cumulative effect on the Cook Inlet stock of beluga whales. However, existing data indicate that such an effect would be unlikely.</p>
Marine and Coastal Birds	<p>A major source of seabird mortality in the North Pacific, including Alaskan waters, is incidental bycatch in commercial fisheries; however, marine and coastal birds nesting in the Cook Inlet region probably have not been seriously affected by such bycatches. Introduced predators are also a serious threat to burrow-nesting seabirds on many islands in Cook Inlet. Other sources of cumulative effects on seabirds include offshore oil and gas activities, vessel and air traffic, and commercial timber harvests. The effects, including direct mortality, reduced reproductive success, and habitat loss, are relatively localized but long term. Recovery would be expected to require multiple generations and in some cases, such as with declining populations, might not occur at all. The greatest risk to seabirds in the Cook Inlet region would be from an oil spill occurring during the summer (April-September), when hundreds of thousands of birds may be present in the lower Cook Inlet and northern Shelikof Strait. Although unlikely, a large spill occurring here during the summer months could kill thousands to tens of thousands of birds. The magnitude of mortality would depend on the size, exact timing, and movement of the spill. Recovery from this level of impact could require multiple generations, and species in population decline would not be expected to recover if this situation continued, a significant cumulative effect.</p>
Nonendangered Marine Mammals	<p>The overall potential cumulative effect on nonendangered marine mammals—particularly harbor seals—is estimated to include reduced distribution and abundance persisting for more than 1 year to several years, with the primary source being competition or conflict with commercial fishing for the same food sources in the marine environment. Other sources of effect, such as air and vessel traffic and local habitat alteration, are expected to cause short-term (less than 1 hour) disturbance of harbor seals, the Southcentral Alaska Stock of sea otters, and nonendangered cetaceans and/or cause local reduction in habitat or reduced habitat use by local assemblages of seals but are not likely to affect</p>

Table V-14 (continued)
Summary of Cumulative Effects by Resource Category

Resources	Summary of Effects ¹
	marine mammal populations. The contribution of the proposal is estimated to include 7% of the oil and gas activity long-term (life of the oil field) local effects on coastal habitats.
Terrestrial Mammals	The overall cumulative effect on terrestrial mammals is expected to be reduced distribution and/or reduced abundance of brown bears and, to a lesser extent, reduced numbers of river otters and Sitka black-tailed deer from habitat degradation due commercial logging and other onshore development. Total recovery likely would take several generations. The contribution of Lease Sales 191 to the cumulative case is estimated 7% of the oil and gas activity long-term (life of the oil field) local disturbance effects on terrestrial mammal habitat. No effect on regional populations likely would occur.
Economy	The reasonably foreseeable future projects identified in our cumulative analysis would generate increases in property taxes for the Kenai Peninsula Borough of 17%. These projects would generate revenue increases to the State of Alaska of less than 1.0% above the level without reasonably foreseeable future projects. We estimate a 1.5% increase of the 1999 work force of the Kenai Peninsula Borough and a corresponding percent increase for personal income for less than 5 years during development. We estimate that approximately 160 workers would be needed to clean up a 4,000-barrel spill; 520 workers for a 13,000-barrel spill, and 10,000 workers for a 250,000-barrel spill. For any given spill, they would work for 6 months in the first year the number would decline to zero by the third year following the spill. The above effects are additive. We anticipate no countervailing or synergistic effects.
Commercial Fishing	Drilling discharges, offshore construction, and seismic surveys that have occurred to date have not had a measurable effect on the commercial fishing industry of Cook Inlet, nor are the ones planned (including proposed Lease Sale 191) likely to have a measurable effect. While sportfishing reduces the number of fish in Cook Inlet, this reduction is not likely to have had a measurable cumulative effect on the commercial fishing industry, nor is it likely to unless current allocations between the sport and commercial fishing industries change substantially. If an unlikely oil spill of 4,600 barrels or greater that occurred in the spring caused State officials to close the fishery for a whole year over tainting concerns, this action could result in a 100% loss for that year, not including losses due to damaged to boats and gear. A loss of this magnitude likely would have a significant effect on the Cook Inlet and Kodiak commercial fishing industry.
Subsistence-Harvest Patterns	Cumulative effects on subsistence-harvest patterns include effects from Lease Sale 191 exploration and development activities and other past, present, and reasonably foreseeable projects in the Cook Inlet Region. Sources that could affect subsistence resources include potential oil spills, noise and traffic disturbance, and disturbance from construction activities associated with drilling, production facilities, pipelines, and landfills. Subsistence communities in upper Cook Inlet, the central Kenai Peninsula, the lower Kenai Peninsula, Kodiak Island, and the southern Alaska Peninsula would potentially be most affected. Expected effects would be subsistence resources being affected for a period less than 1 year, with no resource becoming unavailable, becoming undesirable for use, or experiencing overall changes in distribution or reductions in population. In the unlikely event that a large oil spill occurred and contaminated essential subsistence resources and harvest areas, major additive (but not synergistic) significant effects could occur when impacts from contamination of the shoreline, food-tainting concerns, cleanup disturbance, and disruption of subsistence practices are factored together.

Table V-14 (continued)
Summary of Cumulative Effects by Resource Category

Resources	Summary of Effects ¹
	Effects would be one or more important subsistence resources becoming unavailable or undesirable for use for at least 1-2 years or longer, which would be a significant adverse effect.
Sociocultural Systems	<p>The Proposed Action as part of the past, present, and reasonably foreseeable activities, should make a small, beneficial contribution to the continuation of an important economic activity which helps to maintain the existing sociocultural systems, while having little effect on Native Alaskan sociocultural practice associated with subsistence harvest activities. Given the importance of oil and gas to the Kenai Peninsula Borough and the sizeable infrastructure from past and present development, the Proposed Action will make a small contribution to the continuation of this important activity. Given the sizeable employment in the oil and gas sector, population growth caused by the reasonably foreseeable projects may be indistinguishable from the projected baseline population growth. Disruptions in existing sectors of the economy would tend to disrupt and produce stressful relations within families and within local public institutions. The reasonably foreseeable activities help maintain important existing sectors that should moderate potential disruptions from other sources. Cumulative sociocultural effects in villages that are caused by repeated significant disruption of subsistence-harvest activity and the attendant effects on wild-food consumption and distribution as the result of oil spills would be minimal. However, in the event of a significant impact to subsistence harvest activities, we would expect commensurate significant impacts to the Native Alaskan sociocultural system. Overall, the Proposed Action should have a small, beneficial effect to the continuation of an important economic and maintenance of the existing sociocultural systems without disrupting Native Alaskan sociocultural practice associated with subsistence harvest activities.</p>
Recreation, Tourism, and Visual Resources	<p>The contribution from Alternative 1 – Proposed Action to cumulative effects on tourism, recreation, and visual resources would be minimal and result from the introduction of offshore infrastructure from exploration and development. We estimate the incremental contribution from the Proposed Action to the cumulative effects on recreation and tourism to be approximately 7%. The industrial activities associated with the reasonably foreseeable projects, including those from the Proposed Action, will have little discernable effect on the supply or demand for recreational or tourism resources, will not modify a recreational site's characteristics (including its visual setting) or accessibility, and it will not foreclose opportunities for diversification or expansion of recreational and tourism activities. Potential population growth from the projects, which could increase demand for recreation services, is very small. Coastal policies of the State of Alaska and the Kenai Peninsula Borough prevent new facilities from degrading recreation and tourism uses. New offshore structures in Cook Inlet would be widely separated from each other and would either be placed outside the visual impact area or become an added element to an existing cluster of platforms when viewed from shore. The projects will have no effect on the identified opportunities for expansion of tourism or recreation nor will they aggravate the factors that would restrain the potential expansion. The cumulative effects of oil spills to recreation and tourism activities in the Cook Inlet could be significant if the area gained a reputation as being contaminated and that perception altered consumer choice of the area for recreation and tourism.</p>
Sport Fishing	<p>We anticipate some effects from unlikely large spills. The loss of business due to unlikely large or very large oil spills could be 20% or \$6 million for 1 year in 2000 dollars. Oil contacting the beaches could affect clam gathering, particularly for razor clams and other types of clams for sport along the east and west sides of Cook Inlet and mussels and steamer clams in small bays off Kachemak Bay. In any area contacted by oil, populations of the intertidal organisms would be</p>

Table V-14 (continued)
Summary of Cumulative Effects by Resource Category

Resources	Summary of Effects ¹
	<p>depressed measurably for about a year, and small amounts of oil would persist in the shoreline sediments for more than a decade, a significant effect. The overall cumulative effect on fisheries resources may include reduced stocks of some fisheries resources, primarily due to the potential for over harvest of these stocks by commercial-fishing activities. This effect could persist for several generations or longer. If a very large oil spill occurred in the Gulf of Alaska (like the Exxon Valdez – 250,000 bbl) it could drift into lower Cook Inlet and could eliminate sportfishing in Cook Inlet for 1 year. Including the total of all modes of sportfishing, 198,000 person-days of fishing, could be lost for 1 year. This includes 79,000 person-days on charters in lower and central Cook Inlet; 91,000 on private or bare-boat charters; and 28,000 on shore. We estimate \$35 million in year-2000 dollars would be lost in 1 year. Clam gathering would be affected by such a very large spill essentially the same as described in Section IV.F.3.o.</p> <p>Disturbance, displacement, or injury as a result of drilling or seismic activities also would not be measurable. We estimate the various effects to sport fisheries taken altogether would not cause population-level changes in sport fisheries resources and consequently in sport fisheries activities. We anticipate no effects from the release of natural gas during exploration or during development.</p>
Archaeological Resources	<p>Exploration, development and production, and crude-oil transportation activities in the Cook Inlet Planning Area, as well as State and civilian commercial activities, would cause a cumulative effect on onshore archaeological resources that would be higher than the effects expected for the Alternative 1 – Proposed Action. The cumulative effects on onshore archaeological resources of other than Federal activities would be additive. No effects on offshore archaeological resources from exploration or development activities are expected to occur. However, other non-Federal activities such as bottom trawl fishing, dredging, and anchoring may have a cumulative effect on offshore resources. Significant effects could result if significant archaeological resources were damaged.</p>
National Parks and State Parks and Special Areas	<p>The contribution from Lease Sale 191 to cumulative effects for National and State Parks and other special areas would come from spilled oil and related spill cleanup activity. The industrial and construction activities associated with the reasonably foreseeable projects will have little effect on the special areas under consideration and can be largely mitigated by the coastal management zone policies of the State of Alaska and the Kenai Peninsula Borough. These policies would prevent new facilities from degrading State and Borough Parks and other special-use areas. However, the cumulative effects of unlikely oil spills that contact National and State parks and other special areas could be significant. The public perception of damage caused by a spill could persist longer than the actual effects of the spill. The actual effects of any spilled oil would generally be the same as those forecast for the Proposed Action in Section IV.B.1.r.</p>
Land Use Plans/CMP	<p>The cumulative effects are not expected to generate conflicts with the Alaska Coastal Management Plan or the related district policies.</p>
Environmental Justice	<p>Cumulative Environmental Justice effects from the past present and reasonably foreseeable projects could be experienced by low-income, minority populations in the Cook Inlet/Shelikof Strait area and would focus on the Native, subsistence-based communities of the region. Cumulative effects on these communities could occur because of their reliance on subsistence foods and because overall cumulative effects may affect subsistence resources, subsistence-harvest practices, and sociocultural systems. Oil-spill contamination of subsistence foods is the main concern regarding potential effects on Native health. Potential cumulative effects would focus on the Native minority populations residing in the subsistence-based villages of upper Cook Inlet, Kenai Peninsula, Kodiak Island, and the Southern Alaska Peninsula. Sources for cumulative effects include</p>

Table V-14 (continued)
Summary of Cumulative Effects by Resource Category

Resources	Summary of Effects ¹
	<p>potential oil spills, noise and traffic disturbance, and disturbance from construction activities associated with drilling, production facilities, pipelines, and landfalls.</p> <p>Noise and disturbance from routine activities are not expected to produce cumulative Environmental Justice impacts. The contribution of Cook Inlet lease-sale activities to cumulative effects on Environmental Justice from oil spills is very small. In the unlikely event that a large accidental oil spill did occur and contaminate essential subsistence resources and harvest areas, major effects on subsistence-harvest patterns and sociocultural systems could occur when impacts from contamination of the shoreline, food-tainting concerns, cleanup disturbance, and disruption of subsistence practices are factored together. Effects from such an event would be one or more important subsistence resources becoming unavailable or undesirable for use for at 1-2 years or longer. Consequent sociocultural effects of distress, loss, and community disruption would accompany such an impact on subsistence practices. The additive subsistence and sociocultural impacts would be considered a significant adverse effect. This level of impact would be considered a disproportionate, high-adverse effect on Alaskan Natives. The occurrence of a large oil spill in the cumulative scenario is considered unlikely. Any potential cumulative Environmental Justice effects are expected to be mitigated to some extent though not eliminated.</p>

Notes:

¹Cumulative effects include effects from Lease Sales 191 and 199 under Alternative I exploration and development activities and other past, present, and reasonably foreseeable projects in the Cook Inlet region. Alternative I activities account for approximately 7% of the cumulative effects from offshore oil and gas projects.

Key:

PSD = Prevention of Significant Deterioration
 CMP = Coastal Management Plan
 TAPS = Trans-Alaska Pipeline System

Table V-15

Cumulative Oil-Spill-Occurrence Estimates Greater Than or Equal to 1,000 Barrels Resulting from Oil Development over the Assumed 15-20 Year Production Life of the Cook Inlet Lease Sale 191

Category	Crude-Oil Spills					
	Reserves and Resources (Bbbl)	Spill Rate (Spills/Bbbl)	Size Category (bbl)	Assumed Size (bbl)	Most Likely Number	Estimated Mean Number
Offshore						
Present and Reasonably Foreseeable	0.47		≥1,000	1,500 or 4,600	0	0.37
Platforms		0.13				
Pipelines		1.38				
Cook Inlet Sale 191	0.14	1.51	≥1,000	1,500 or 4,600	0	0.21
Total	0.61	1.51	≥1,000	1,500 or 4,600	0	0.58
Onshore						
Present and Reasonably Foreseeable	0.31	1.51	≥1,000	1,500 or 4,600	0	0.47
Cook Inlet Sale 191	0.14	1.38	≥1,000	1,500 or 4,600	0	0.17
Total	0.43		≥1,000	1,500 or 4,600	0	0.66
Cook Inlet Tanker						
Present and Reasonably Foreseeable	0.135	0.88	≥1,000	5,300 to 14,600	0	0.11
Cook Inlet Sale 191	0	0.88	≥1,000	5,300 to 14,600	0	0
Total	0.135	0.88	≥1,000	5,300 to 14,600	0	0.11

Note:

The OCS spill rate was assumed for onshore spills until further information is available. The Cook Inlet Lease Sale 191 contributes to pipeline spills onshore. Cook Inlet tankering included production of oil shipped from Drift River to Nikiski and imports of Alaska North Slope crude oil from Valdez to Nikiski. Tankering spill rate is based on the Trans-Alaska Pipeline System tanker spill rate of Anderson and LaBelle (2000).

Key:

Bbbl = billion barrels
 bbl = barrels
 ≥ = less than or equal to

Source:

USDOI, MMS, Alaska OCS Region (2002).

Table V-16
Cumulative Employment and Personal Income Effects for Major Projects in the Reasonably Foreseeable Future¹

Major Projects	Employment: Annual Average Jobs ²			Total Personal Income Annual Average in Millions of Constant ³ 1999 \$		
	Direct	Indirect and Induced	Total	For Direct Workers	For Indirect and Induced Workers	Total
State Areawide Lease Sales 2003-06 and Tyonek Deep⁴						
Exploration	15	5	20	1.2	0.2	1.4
Development	105	45	150	8.4	1.6	10
Production	35	15	50	2.8	0.3	3
Starichkof⁵						
Production	70	30	100	5.3	1.2	6.5
Natural Gas Pipeline⁶						
Development	38	12	50	1.07	.23	1.3
Production	6	2	8	.18	.06	.24
Southern Intertie Project⁷						
Development	45	15	60	4.5	1.5	6
Maintenance and Operations	6	2	8	.18	.06	.24
BP Gas to Liquids Plant⁸						
Maintenance and Operations	22	7	29	.66	.21	.87
Kenai Peninsula Borough Lease Sale 191⁹						
Exploration	30	10	40	2.4	0.3	2.8
Development	210	120	330	16.8	3.6	20.4
Production	70	30	100	5.6	0.9	6.5
Total						
Exploration	45	15	60	3.4	0.8	4.2
Development	398	192	590	30.9	6.8	37.7
Production (or M & O)	203	82	295	13.4	3.0	16.4

Notes:

¹ See Table V-13 for description of major projects and descriptive text in Section V.B.3. Table V-16 uses the framework of Table IV.B-19 discussed in Section IV.B.1.j. Totals may not sum exactly due to rounding.

² For definition of direct, indirect, and induced jobs, see Section IV.B.1.j.

³ Constant dollars 1999 means the value of dollars for that year so that probable increases due to inflation in the future are held constant.

⁴ We assume these projects generate employment and personal income one-half that of OCS Sale 191.

⁵ We assume the employment and personal income from Starichkof production will be the same as from Sale 191 production. Starichkof is estimated to have 300 million barrels and Lease Sale 191, 140 million barrels. However, one platform is assumed for each and it requires approximately the same number of workers per year per platform. The number of years of Starichkof production may be as much as twice as long as from Sale 191.

⁶ We estimate 38 direct jobs per year from USDO, MMS, "Sub-Arctic IMPAK: 1st Step Model" 2000.

⁷ For direct workers see U.S. Department of Agriculture (2001). We estimate maintenance and operations workers. We use USDO, MMS, "Sub-Arctic IMPAK: 1st Step Model" 2000 for estimating indirect and induced workers and personal income.

⁸ For direct workers, we take the average of long-term workers in Table V-13.

⁹ We use USDO, MMS, "Sub-Arctic IMPAK: 1st Step Model" 2000 and "Sub-Arctic IMPAK: 2nd Step Model" 2002 to estimate jobs and personal income for Sale 191. For further explanation and definitions see Section IV.B.1.j.

FIGURES

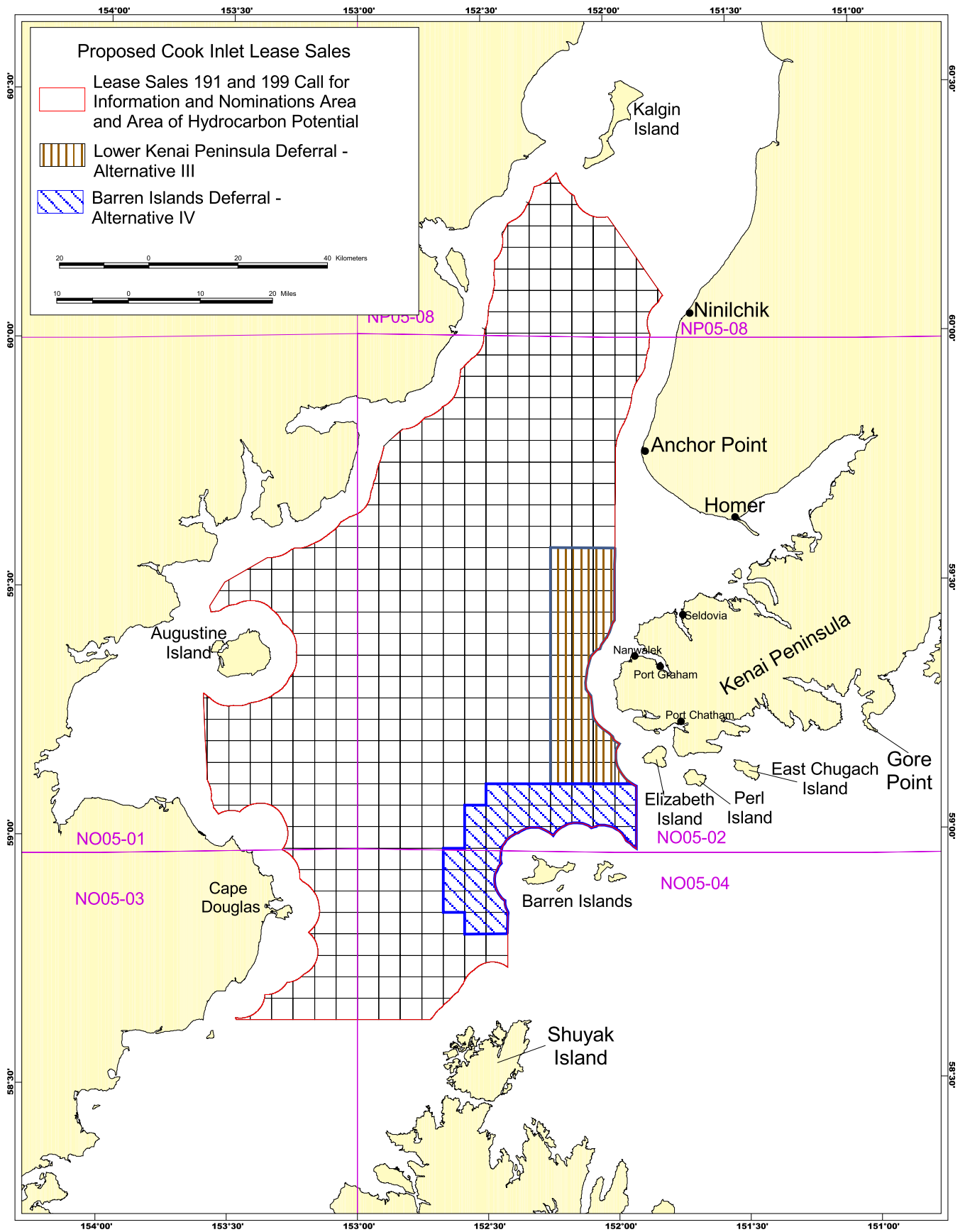

Figure I.A-1 Area of Proposed Cook Inlet OCS Lease Sales 191 and 199

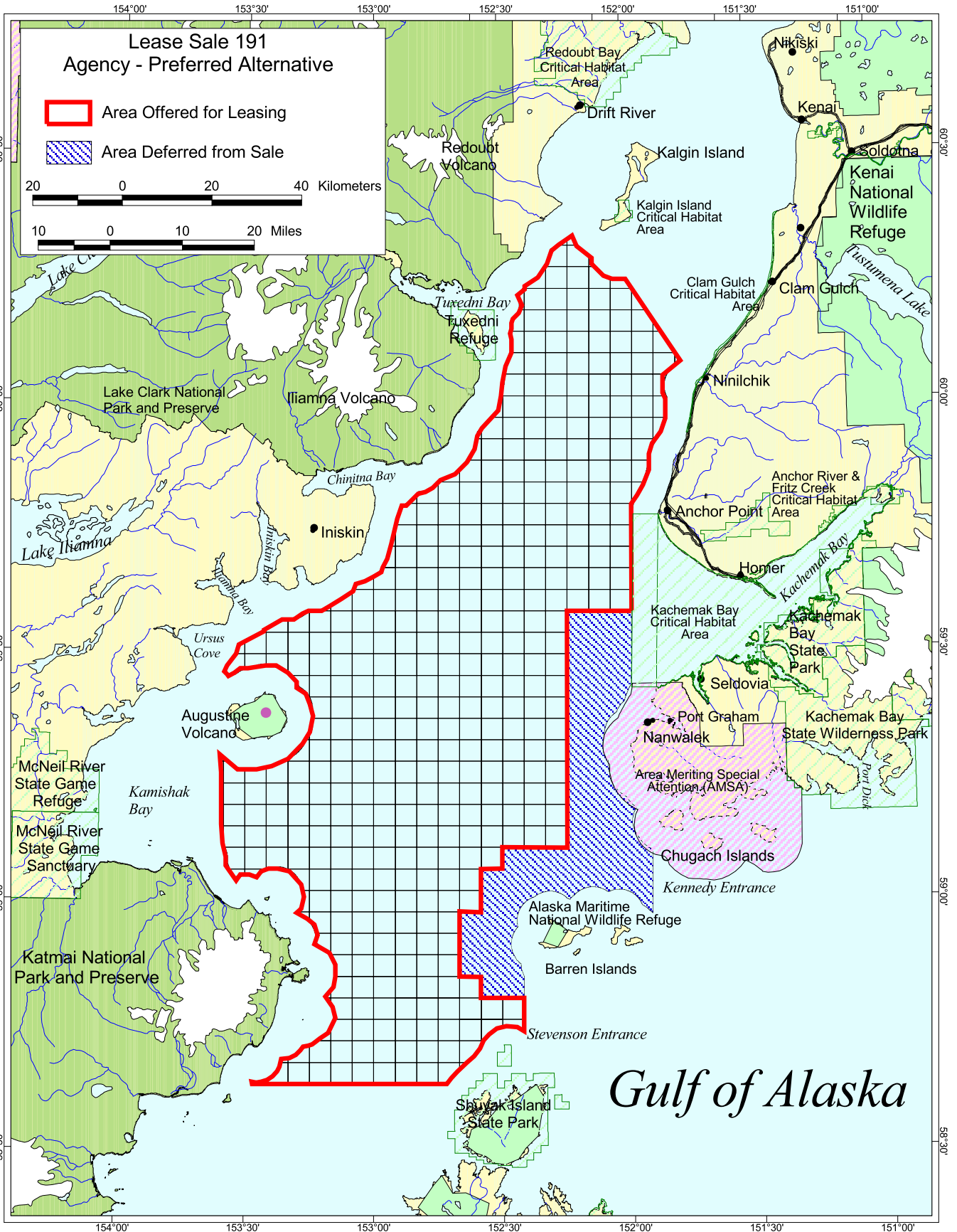
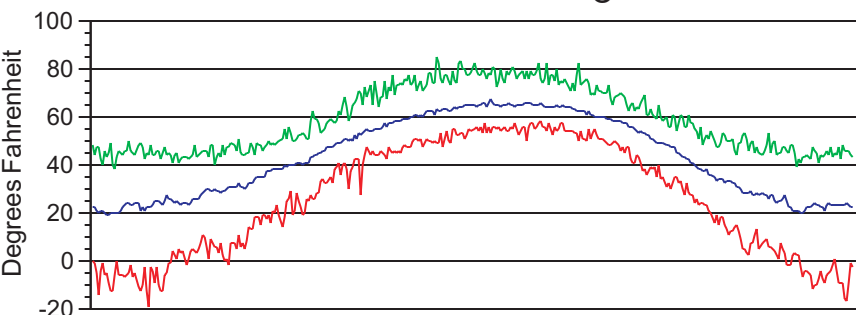

Figure I.A-2 Agency - Preferred Alternative

Anchorage



Maximum Temperature

- Multiyear Average
- Highest Value
- Lowest Value

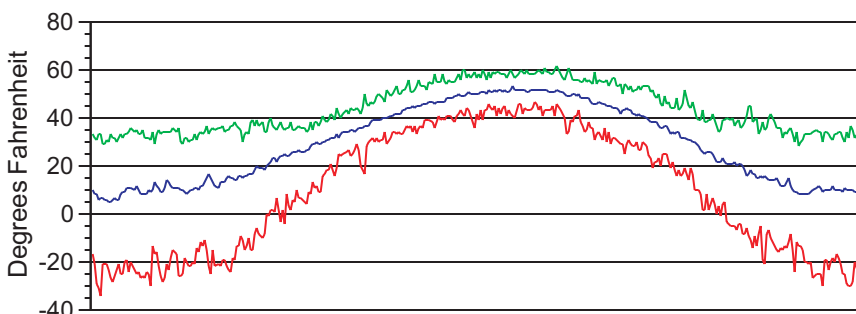

Minimum Temperature

- Multiyear Average
- Highest Value
- Lowest Value

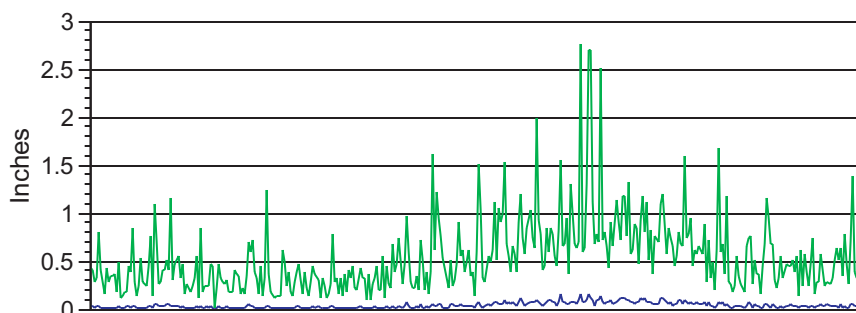

Precipitation

- Multiyear Average
- Highest Value

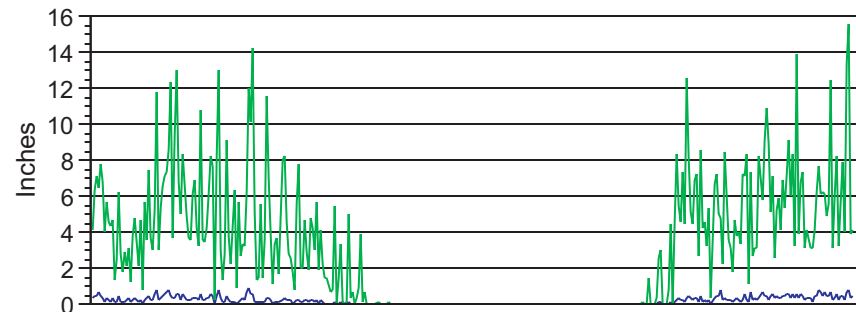

Snowfall

- Multiyear Average
- Highest Value

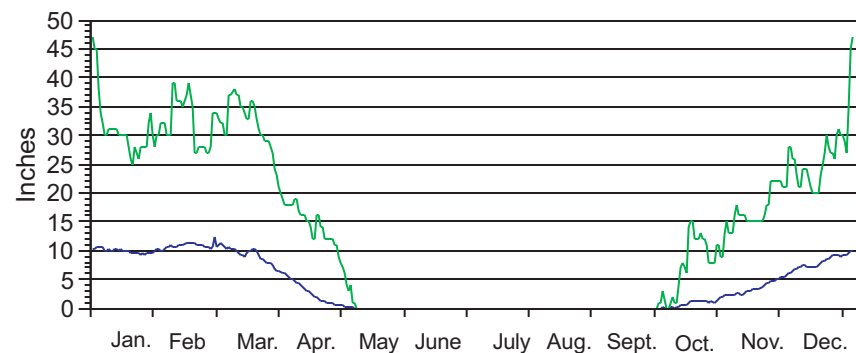

Snow Depth

- Multiyear Average
- Highest Value

Source: <http://www.wrcc.sage.dri.edu>

Figure III.A-1 Maximum Temperature, Minimum Temperature, Precipitation, Snowfall and Snow Depth for a Particular Day of the Year for Anchorage Weather Station, Alaska, for the Period of Record April 1, 1952 - December 31, 2001

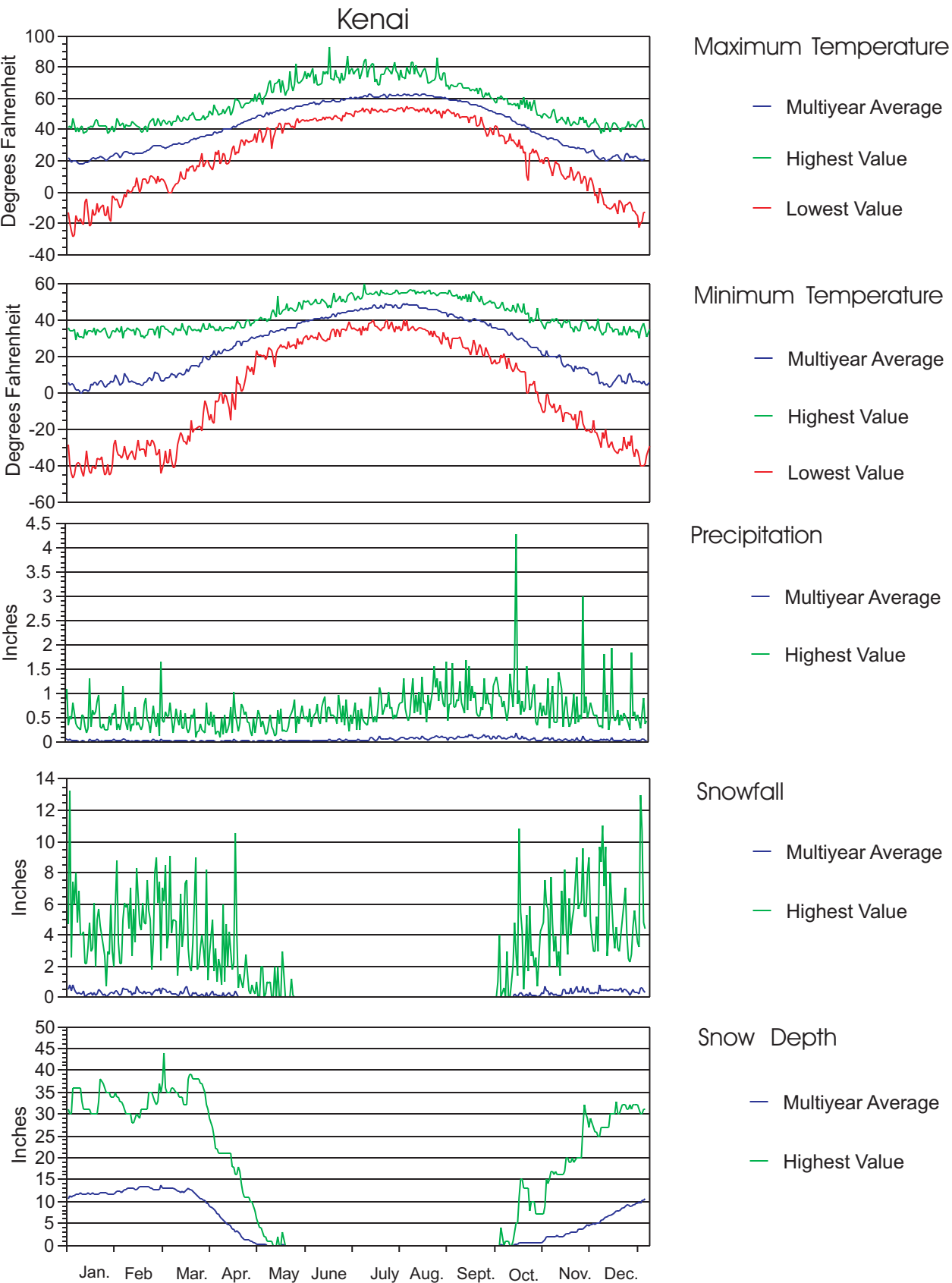

Source: <http://www.wrcc.sage.dri.edu>

Figure III.A-2 Maximum Temperature, Minimum Temperature, Precipitation, Snowfall and Snow Depth for a Particular Day of the Year for Kenai Weather Station, Alaska, for the Period of Record August 1, 1983 - December 31, 2001

Kodiak

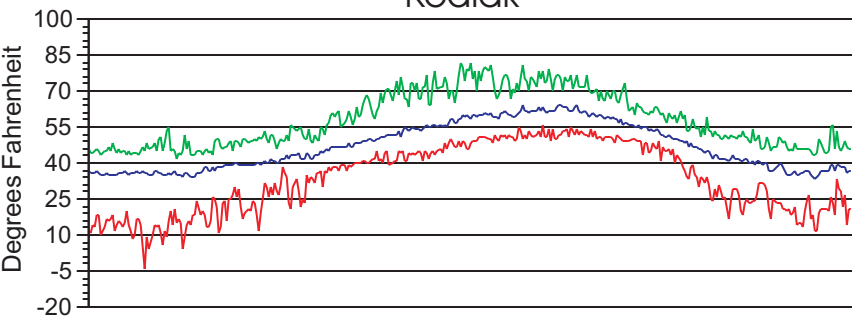

Maximum Temperature

- Multiyear Average
- Highest Value
- Lowest Value

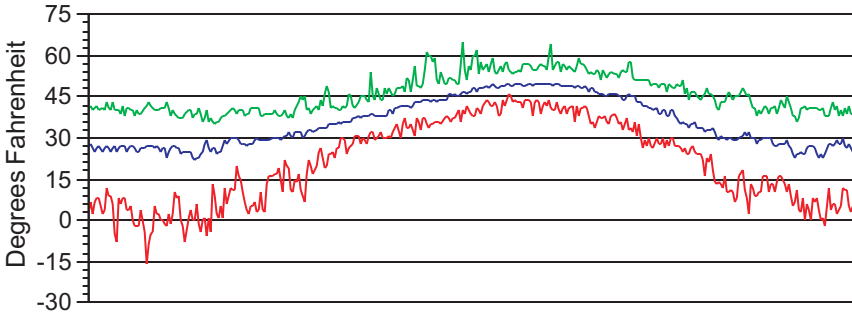

Minimum Temperature

- Multiyear Average
- Highest Value
- Lowest Value

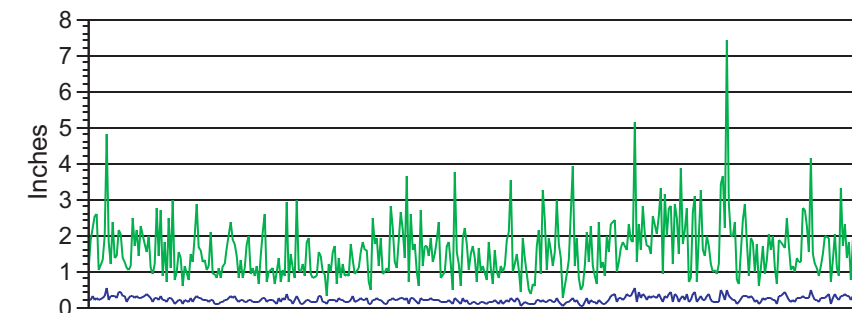

Precipitation

- Multiyear Average
- Highest Value

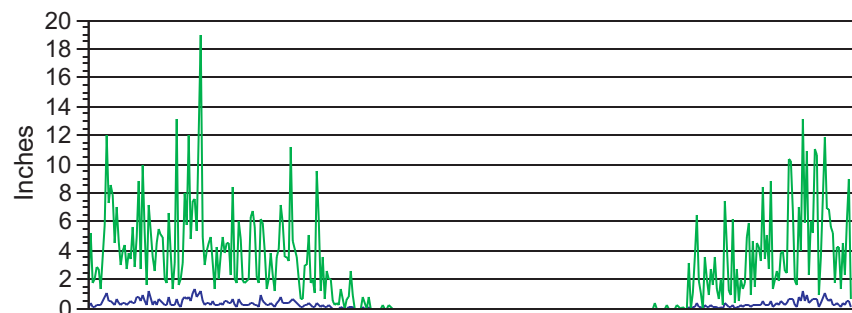

Snowfall

- Multiyear Average
- Highest Value

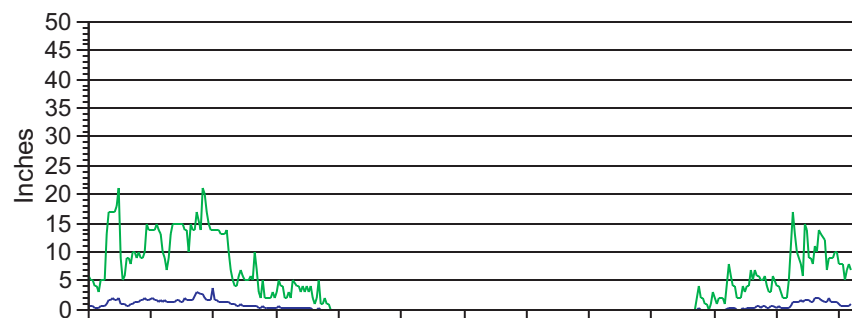

Snow Depth

- Multiyear Average
- Highest Value

Jan. Feb. Mar. Apr. May June July Aug. Sept. Oct. Nov. Dec.

Source: <http://www.wrcc.sage.dri.edu>

Figure III.A-3 Maximum Temperature, Minimum Temperature, Precipitation, Snowfall and Snow Depth for a Particular Day of the Year for Kodiak Weather Station, Alaska, for the Period of Record January 1, 1973 - December 31, 2001

Homer

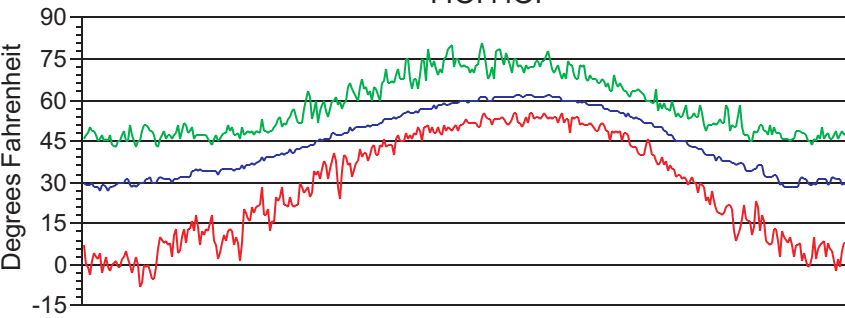

Maximum Temperature

- Multiyear Average
- Highest Value
- Lowest Value

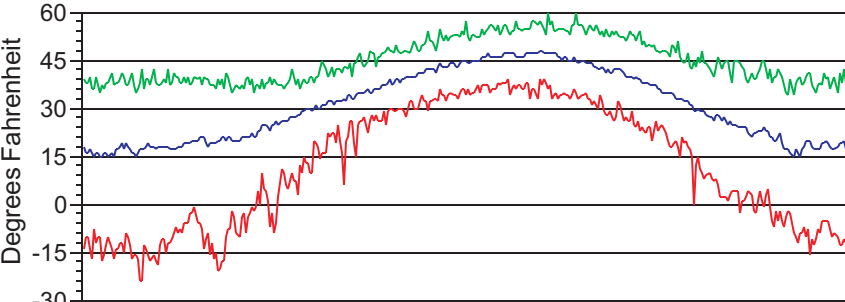

Minimum Temperature

- Multiyear Average
- Highest Value
- Lowest Value

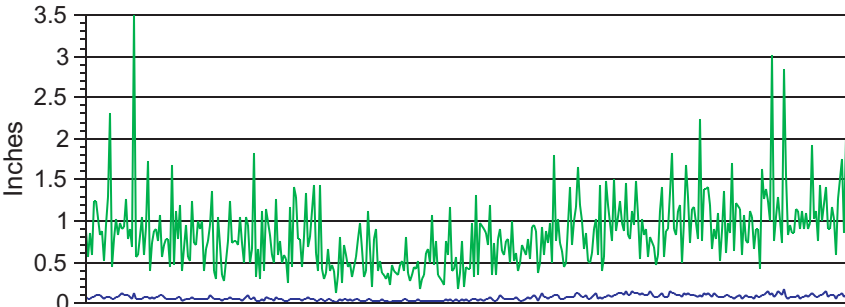

Precipitation

- Multiyear Average
- Highest Value

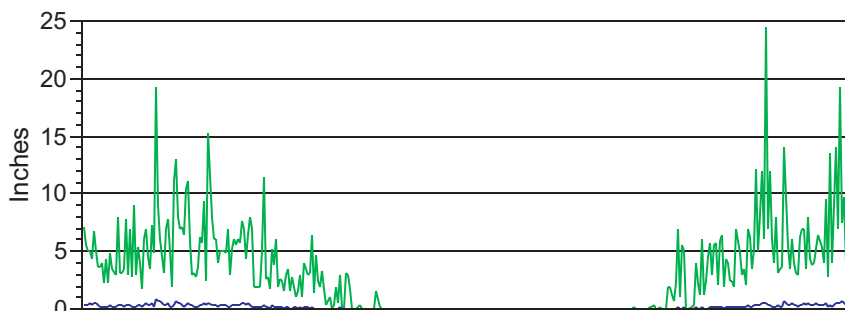

Snowfall

- Multiyear Average
- Highest Value

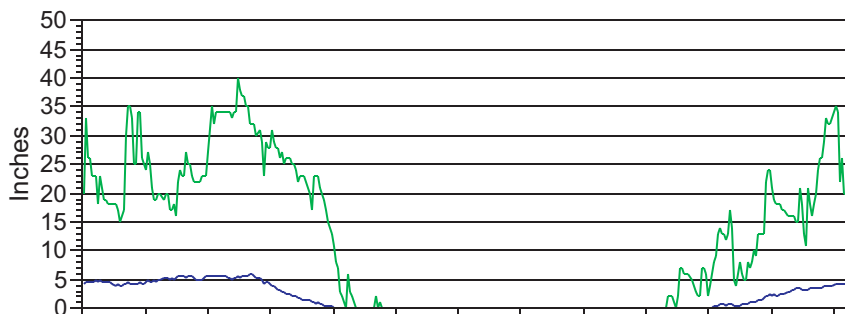

Snow Depth

- Multiyear Average
- Highest Value

Jan. Feb. Mar. Apr. May June July Aug. Sept. Oct. Nov. Dec.

Source: <http://www.wrcc.sage.dri.edu>

Figure III.A-4 Maximum Temperature, Minimum Temperature, Precipitation, Snowfall and Snow Depth for a Particular Day of the Year for Homer Weather Station, Alaska, for the Period of Record October 1, 1977 - December 31, 2001

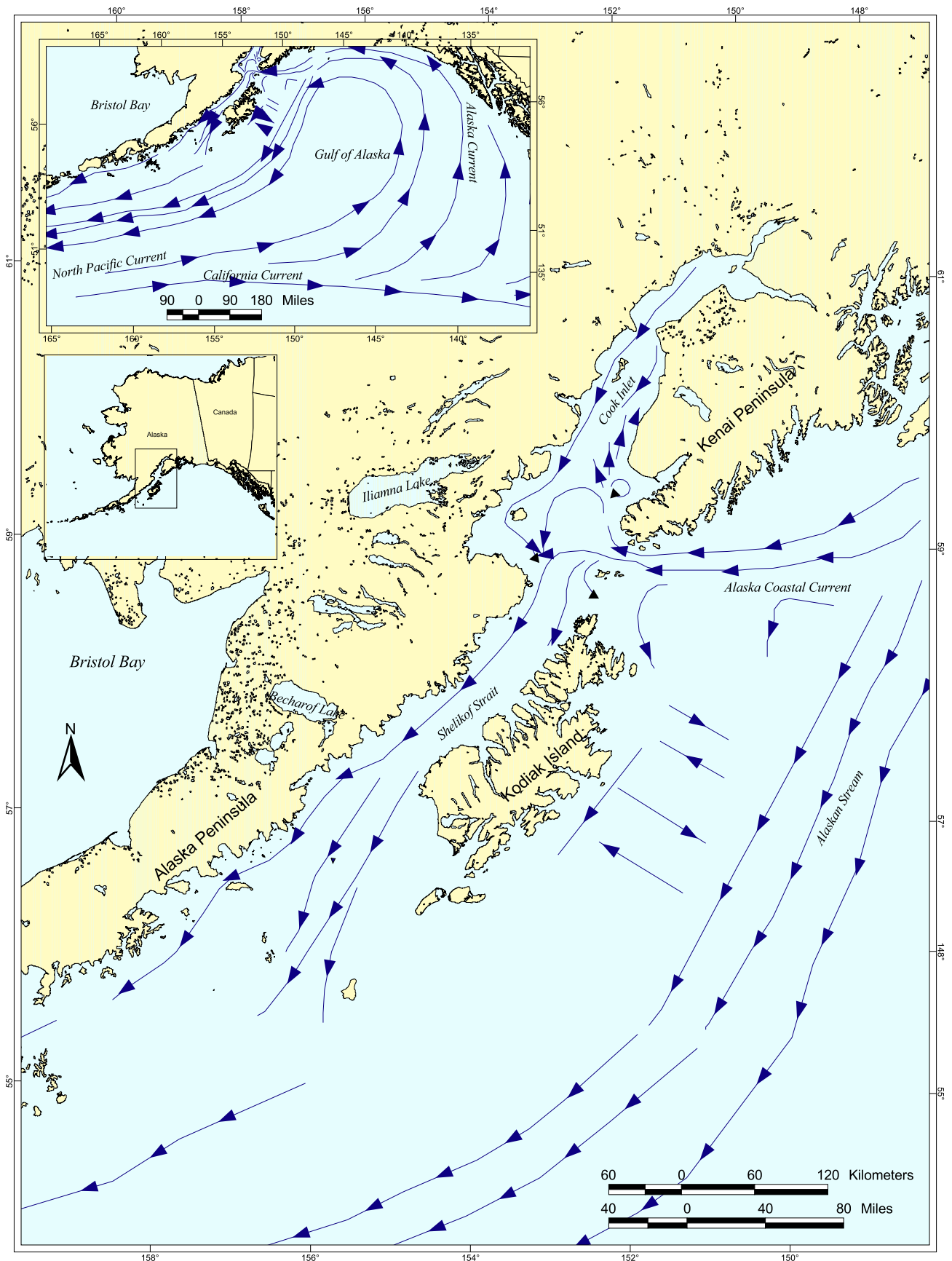

Source: USDOT, MMS, Alaska OCS Region

Figure III.A-5 Schematic of Mean Spring-Summer Surface Circulation in Lower Cook Inlet/Shelikof Strait Region.

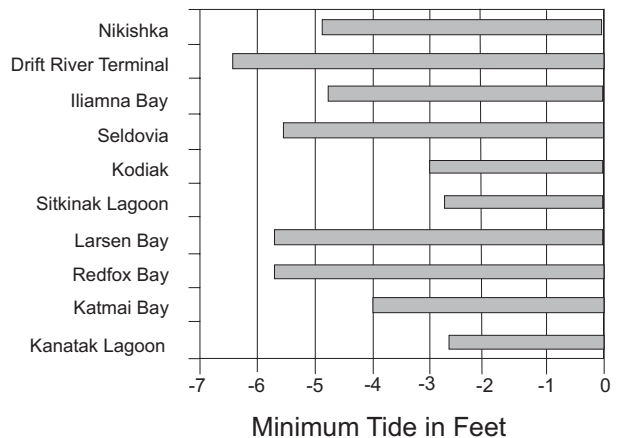
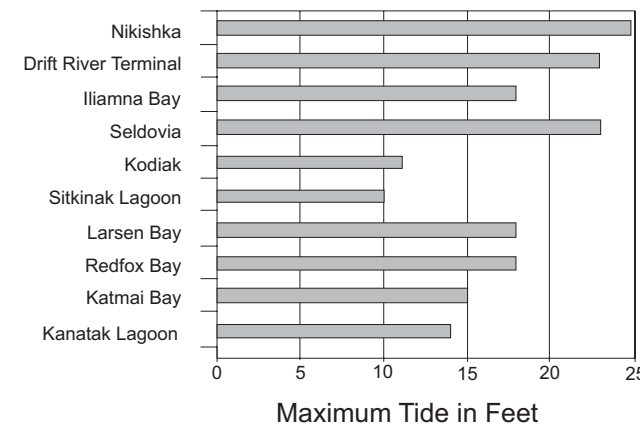
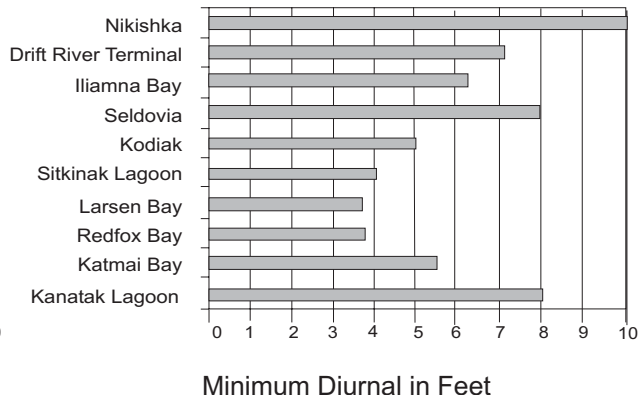
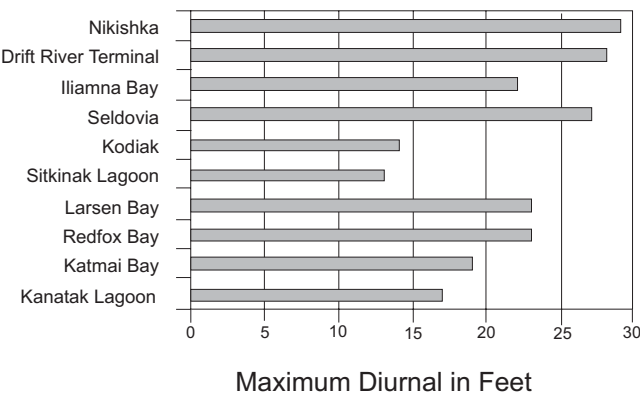
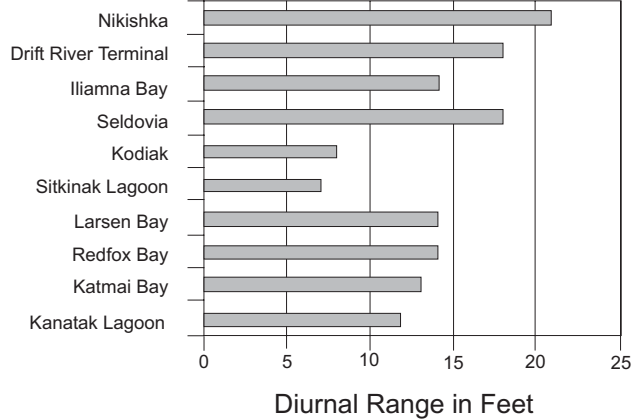
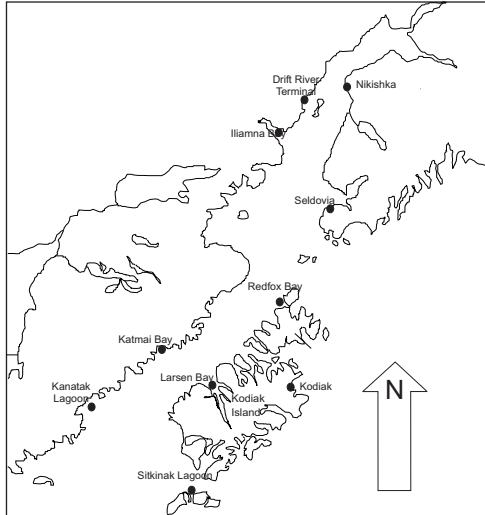

Source: Brower et al. (1998).

Figure III.A-6 Mean Diurnal Range, Maximum and Minimum Diurnal, and Maximum and Minimum Tide for Representative Tidal Stations in the Cook Inlet/Sheikof Strait Region.

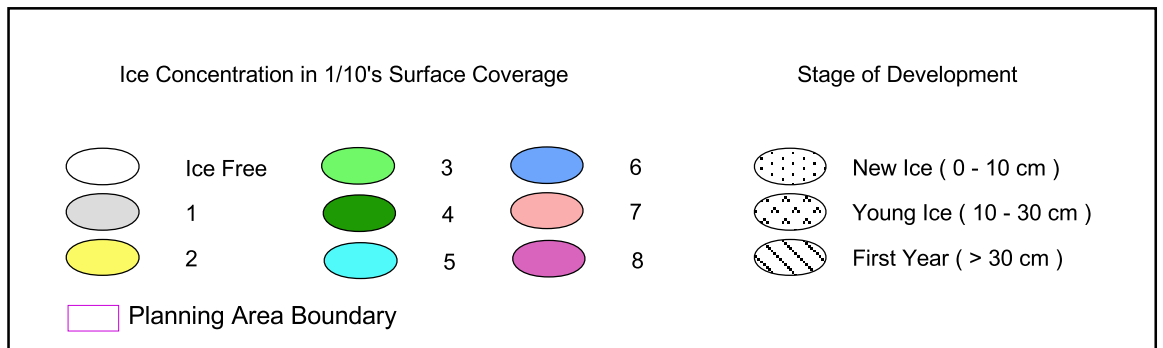
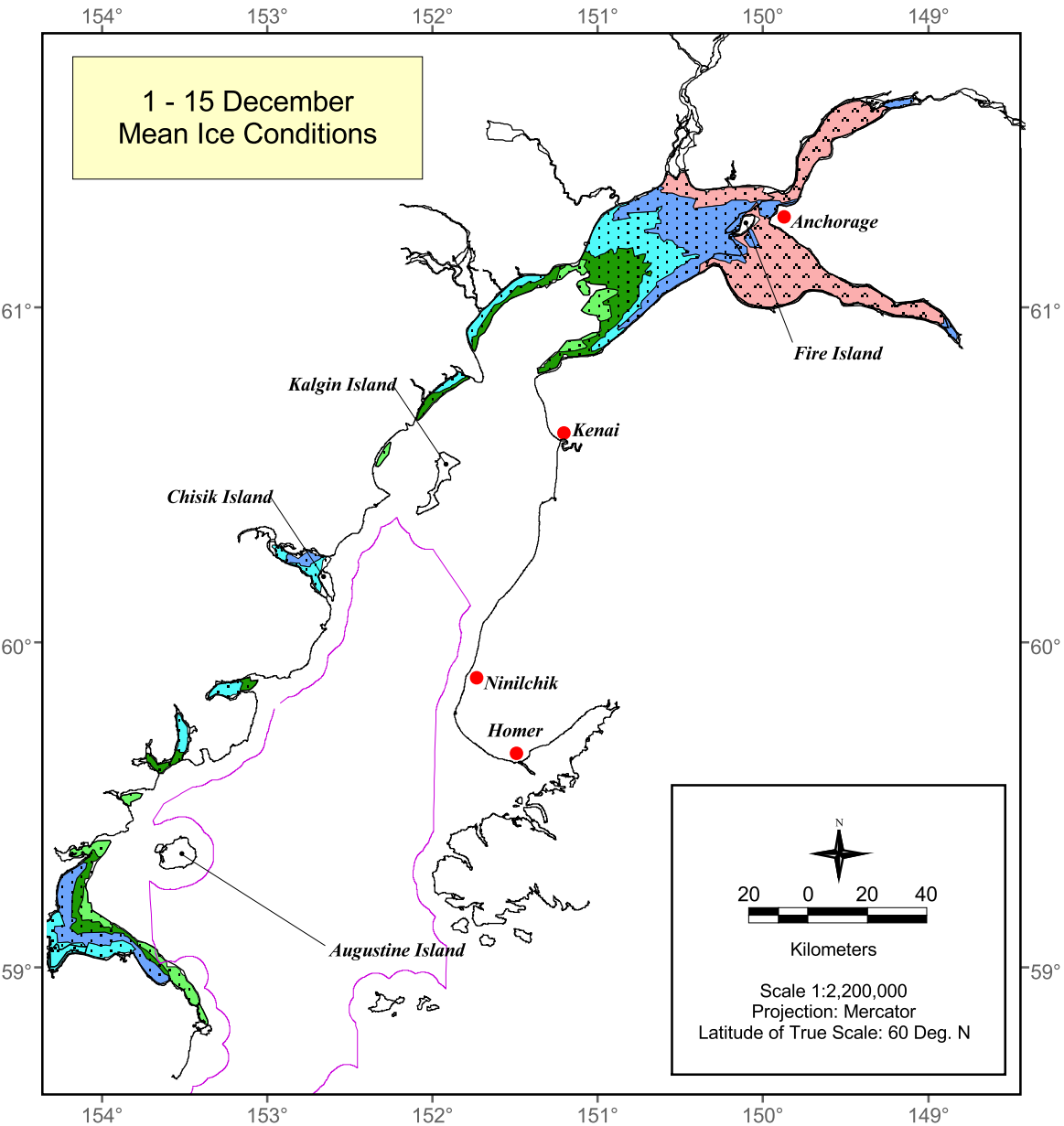

Source: Mulherin et al. (2001).

Figure III.A-7 Mean Ice Concentration and Stage of Development for Cook Inlet for December 1-15

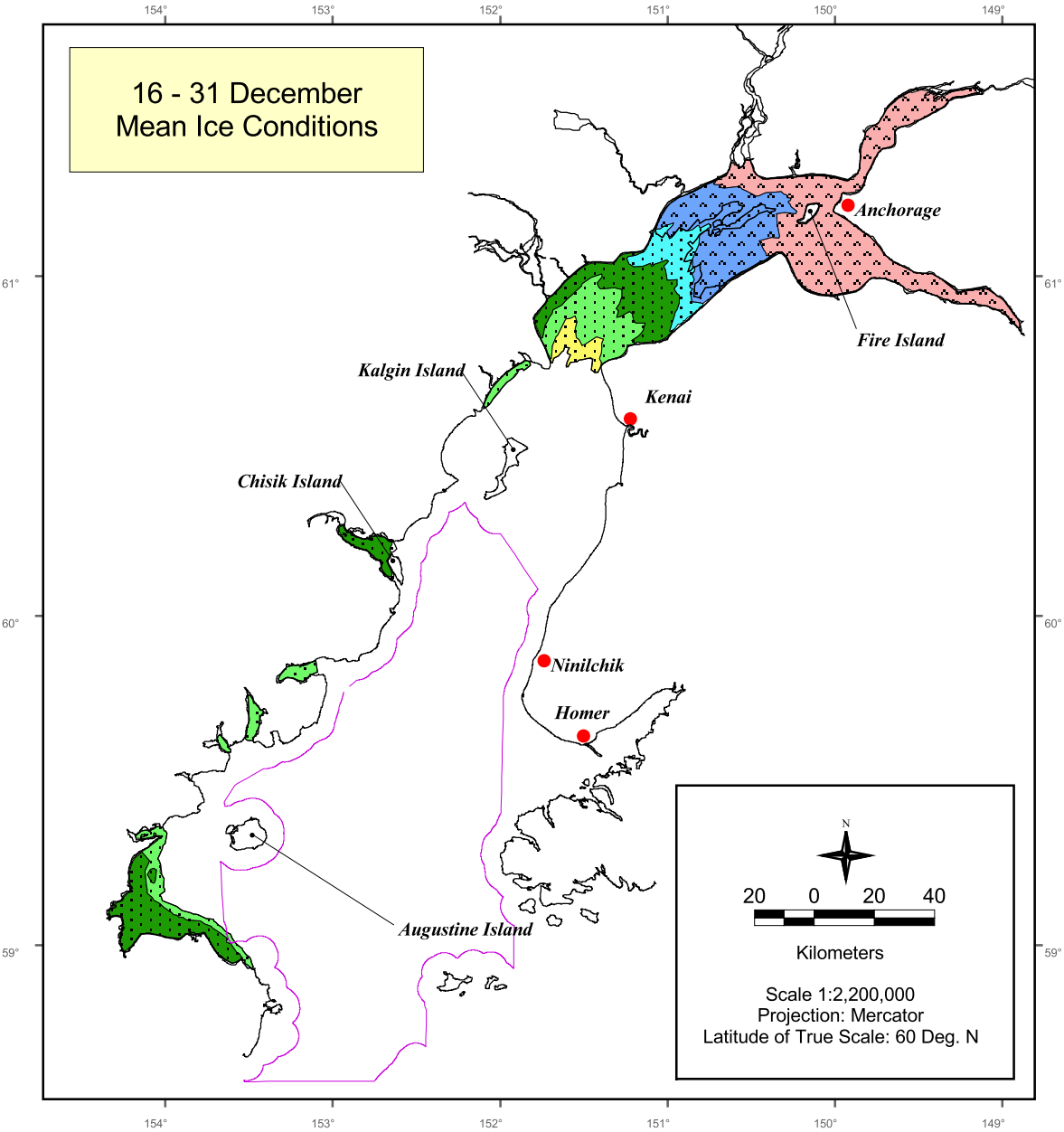

Ice Concentration in 1/10's Surface Coverage

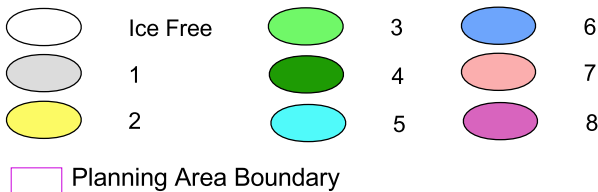

Stage of Development

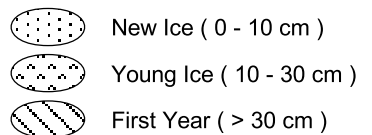

Source: Mulherin et al. (2001).

Figure III.A-8 Mean Ice Concentration and Stage of Development for Cook Inlet for December 16-31

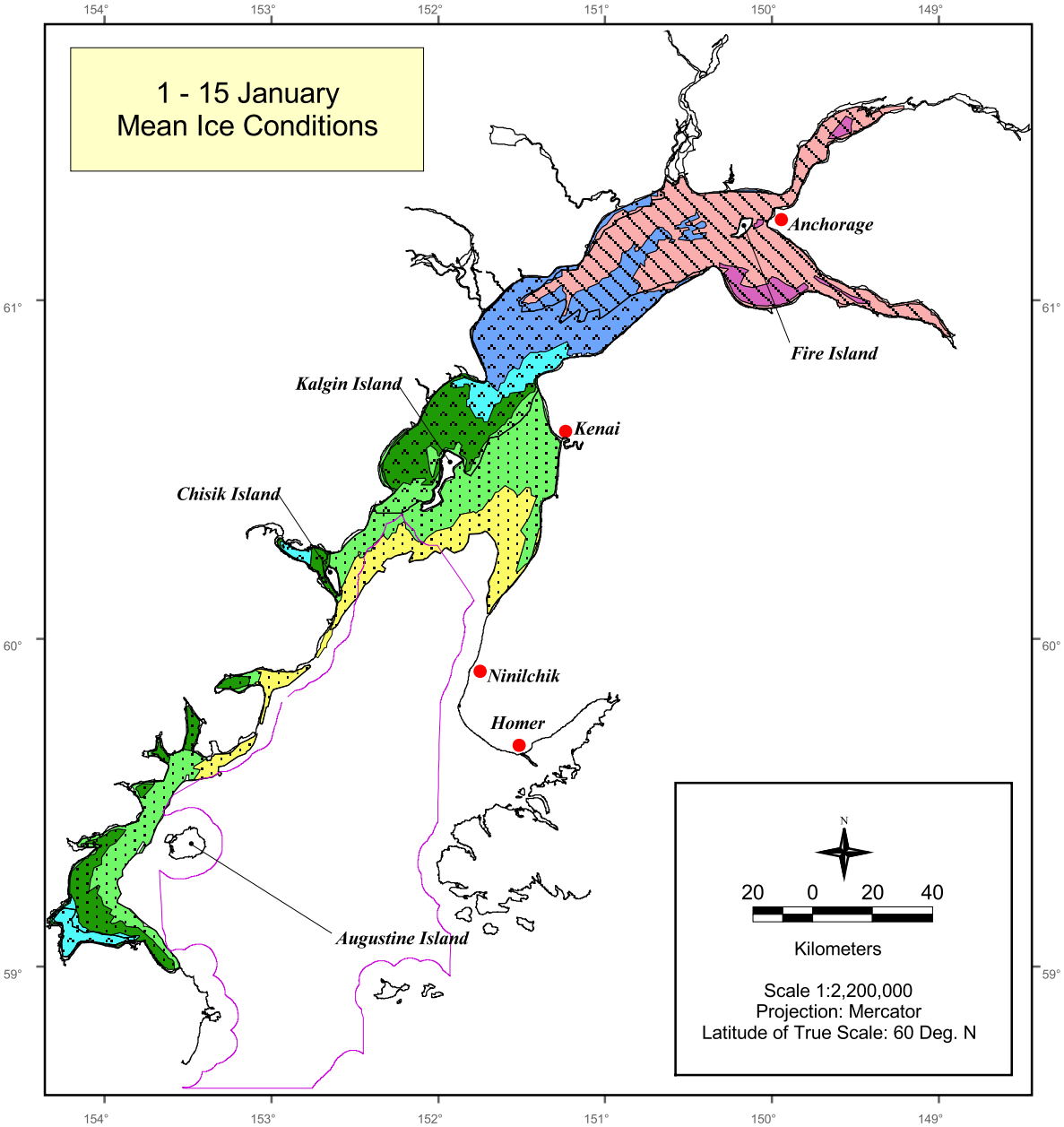

Ice Concentration in 1/10's Surface Coverage

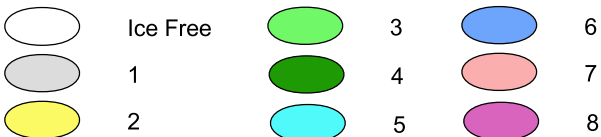

Stage of Development

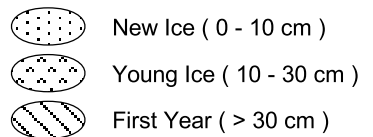

Planning Area Boundary

Source: Mulherin et al. (2001).

Figure III.A-9 Mean Ice Concentration and Stage of Development for Cook Inlet for January 1-15

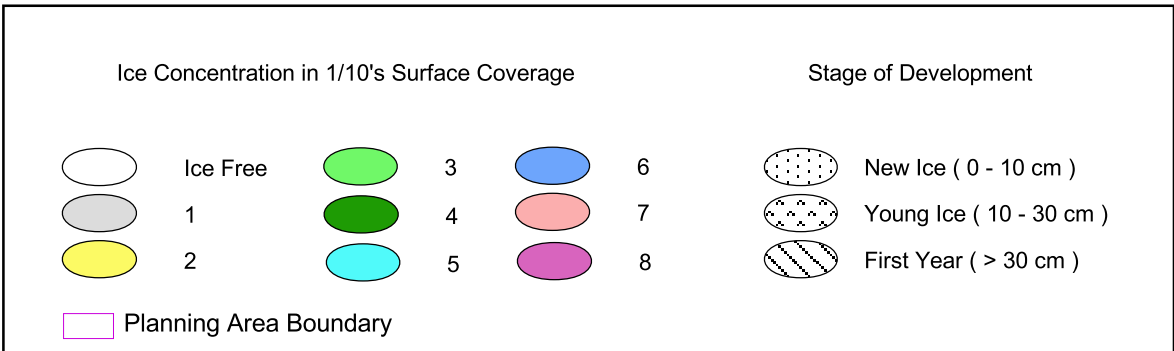
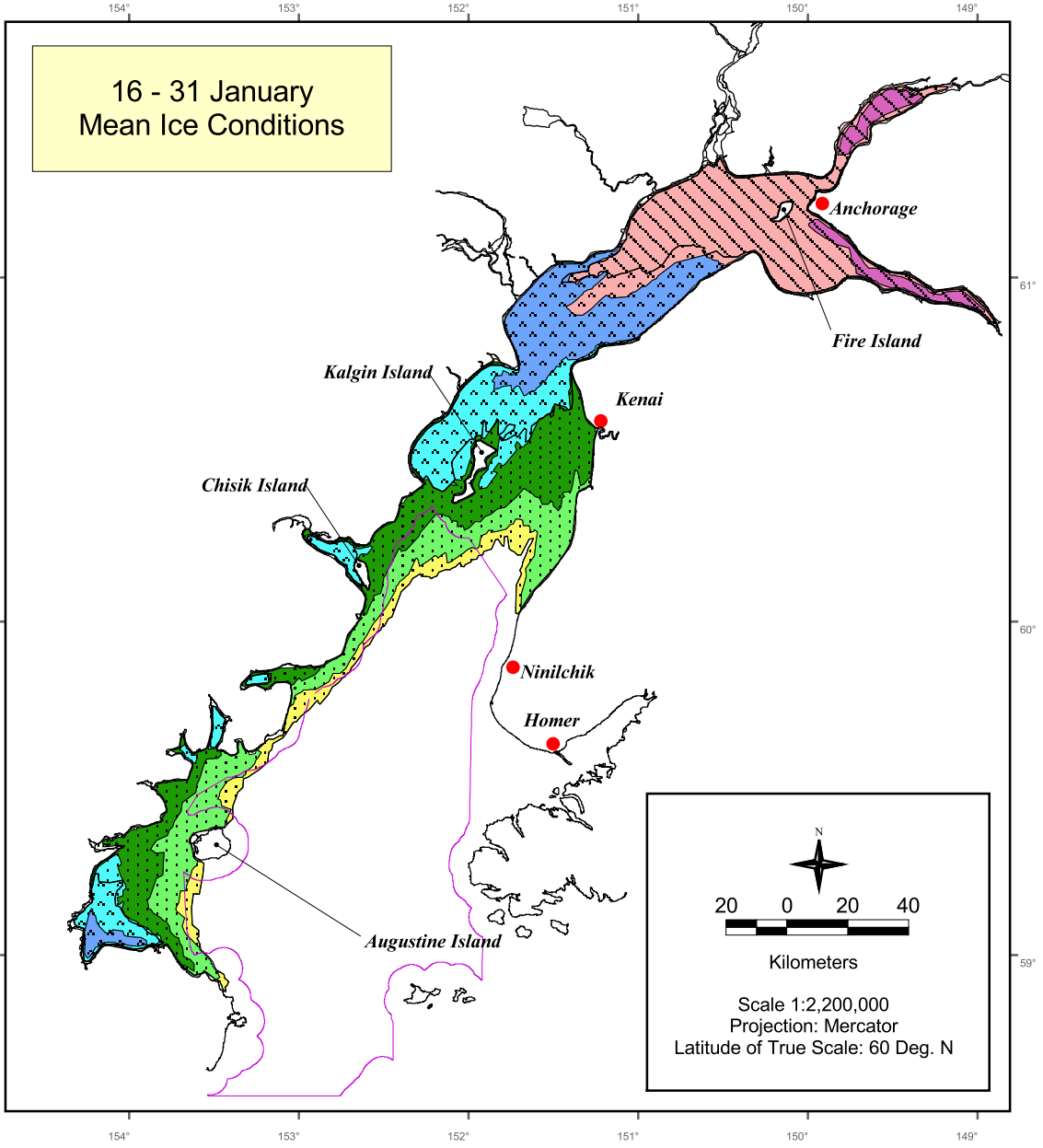

Source: Mulherin et al. (2001).

Figure III.A-10 Mean Ice Concentration and Stage of Development for Cook Inlet for January 16-31

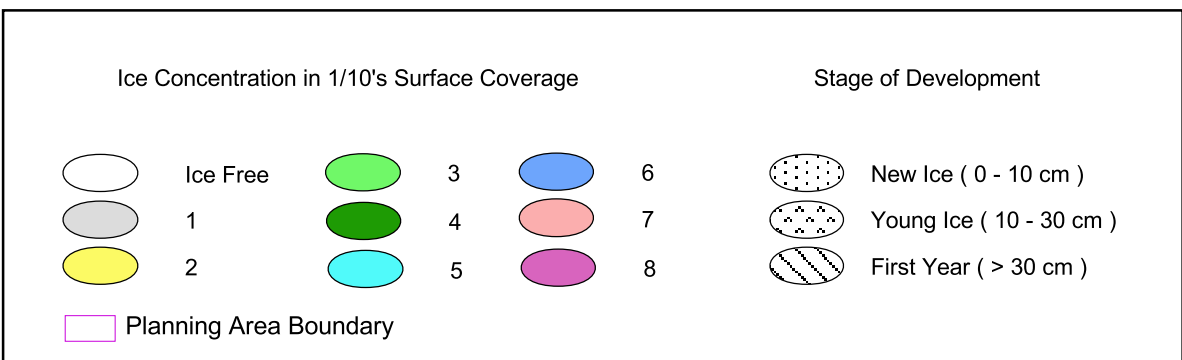
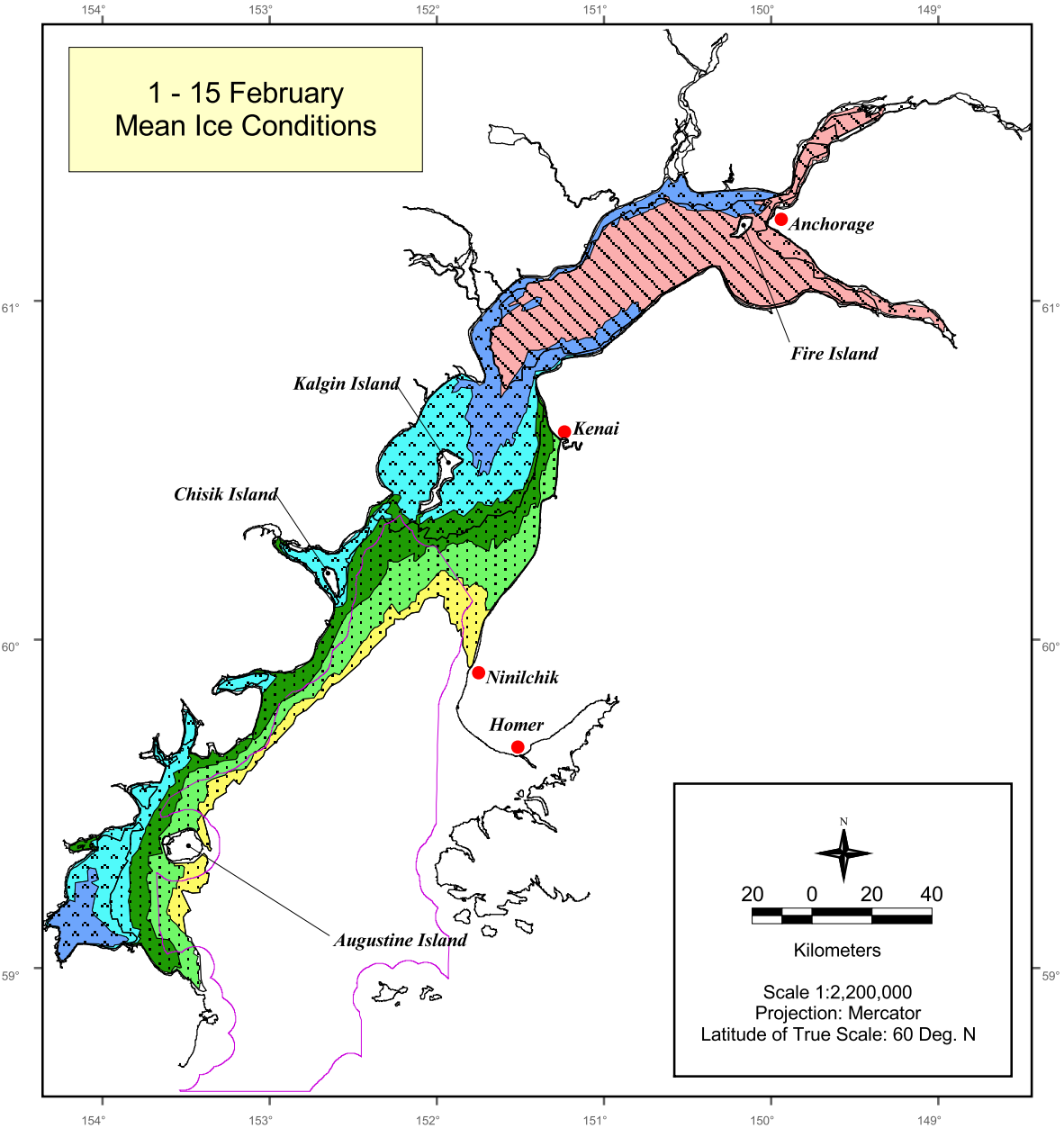

Source: Mulherin et al. (2001).

Figure III.A-11 Mean Ice Concentration and Stage of Development for Cook Inlet for February 1-15

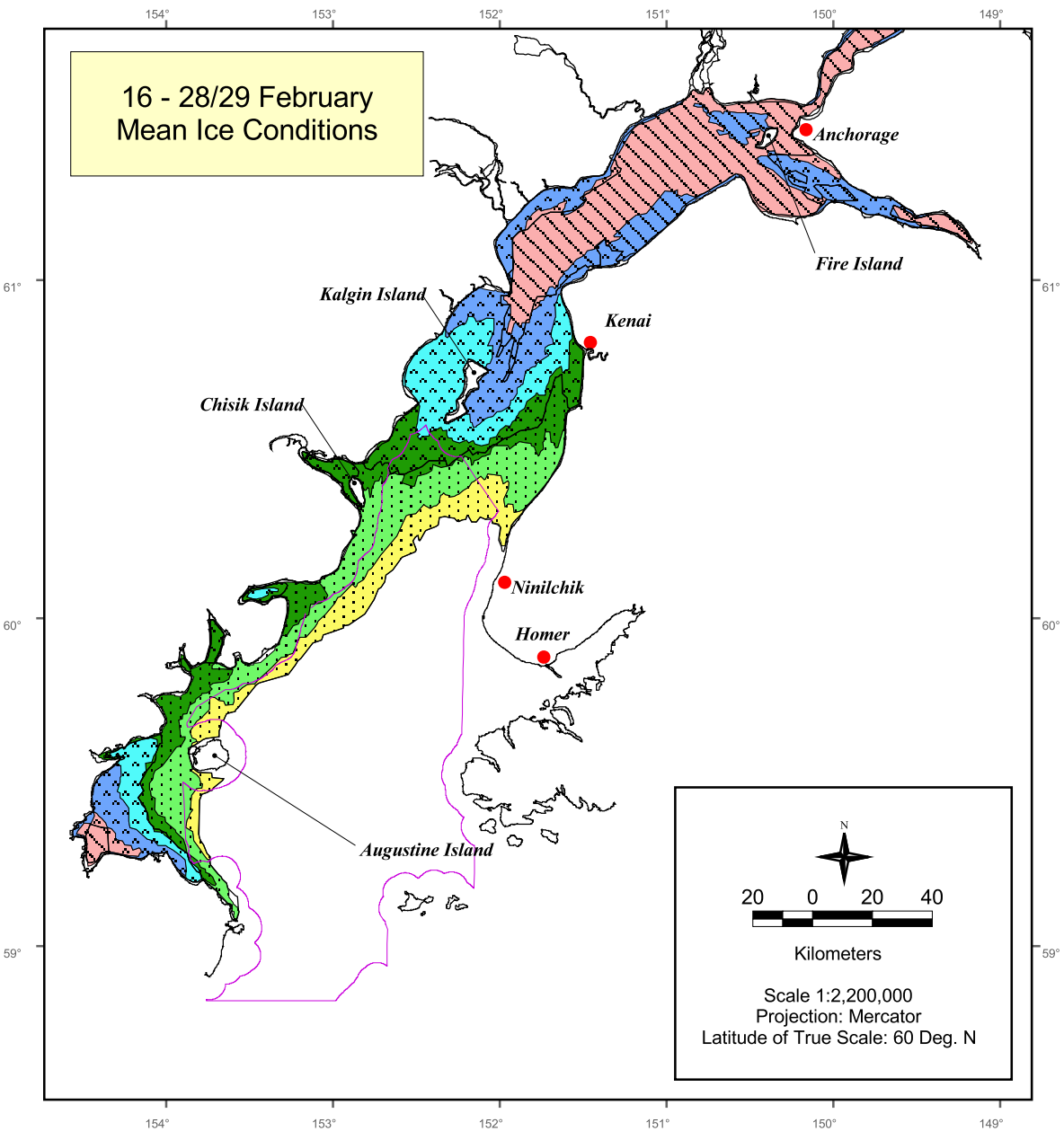

Ice Concentration in 1/10's Surface Coverage

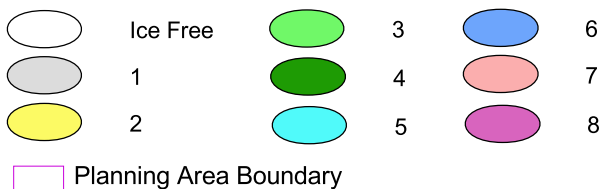

Stage of Development

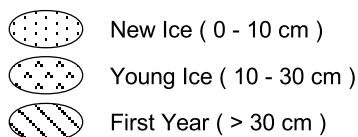

Source: Mulherin et al. (2001).

Figure III.A-12 Mean Ice Concentration and Stage of Development for Cook Inlet for February 16-28/29

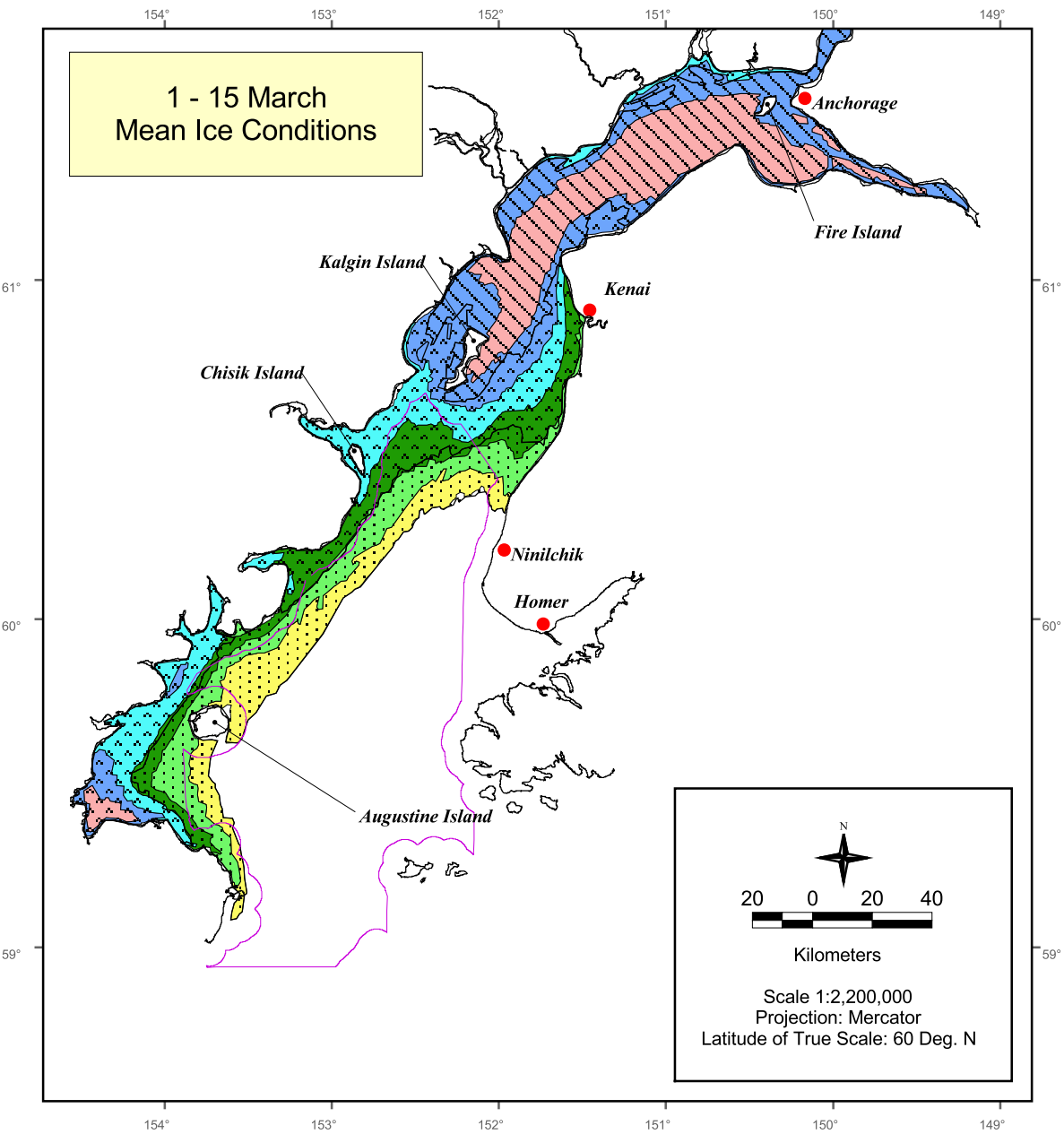

Ice Concentration in 1/10's Surface Coverage

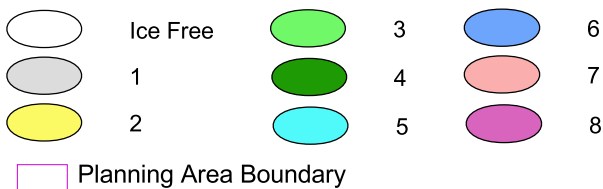

Stage of Development

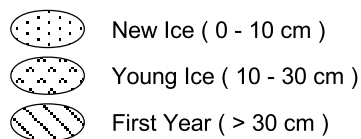

Source: Mulherin et al. (2001).

Figure III.A-13 Mean Ice Concentration and Stage of Development for Cook Inlet for March 1-15

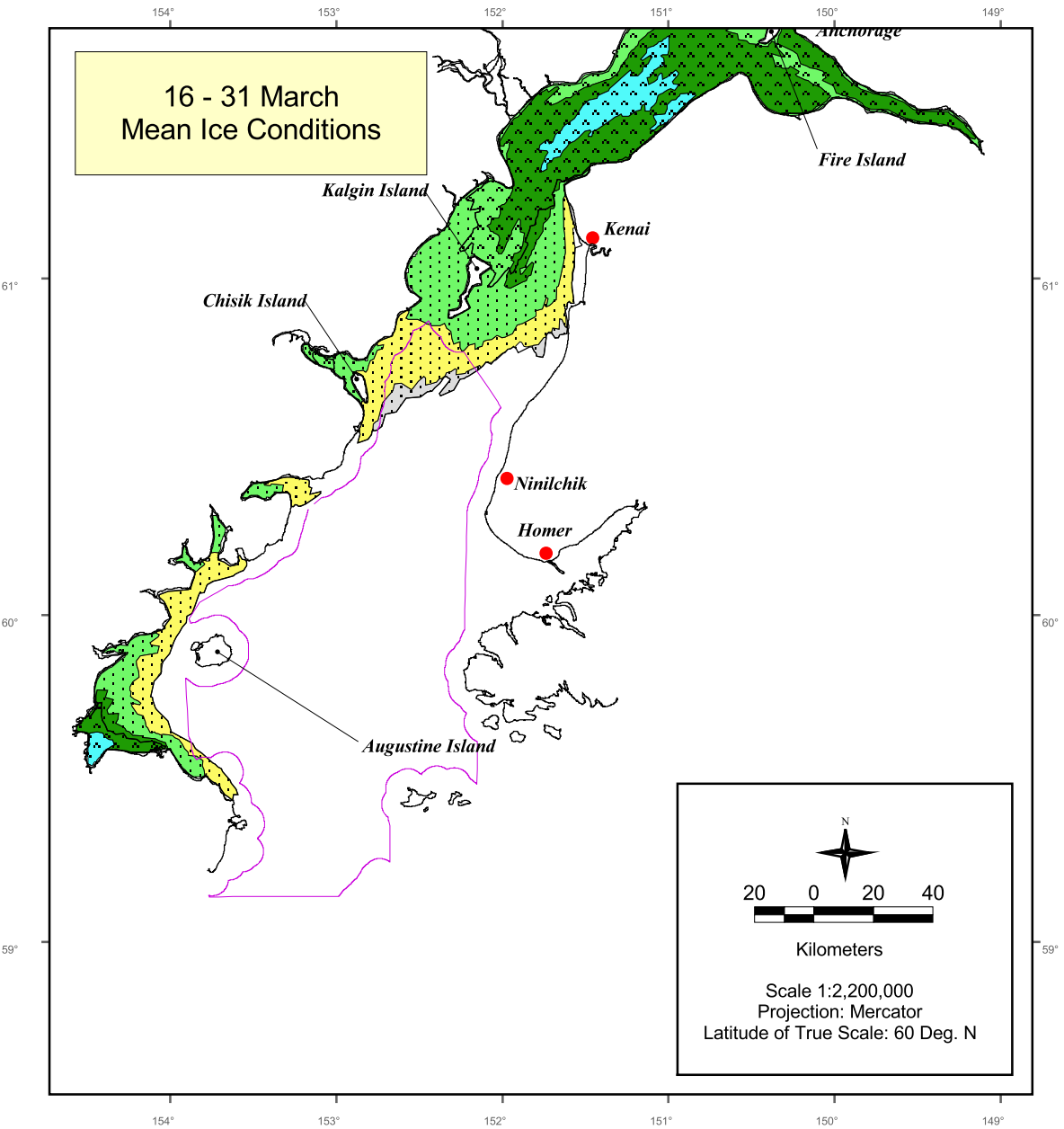

Ice Concentration in 1/10's Surface Coverage

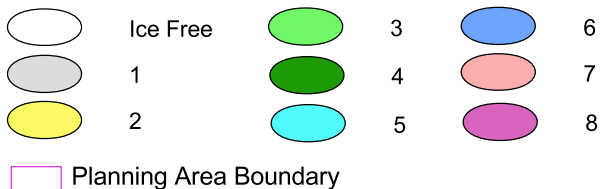

Stage of Development

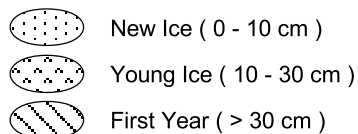

Source: Mulherin et al. (2001).

Figure III.A-14 Mean Ice Concentration and Stage of Development for Cook Inlet for March 16-31

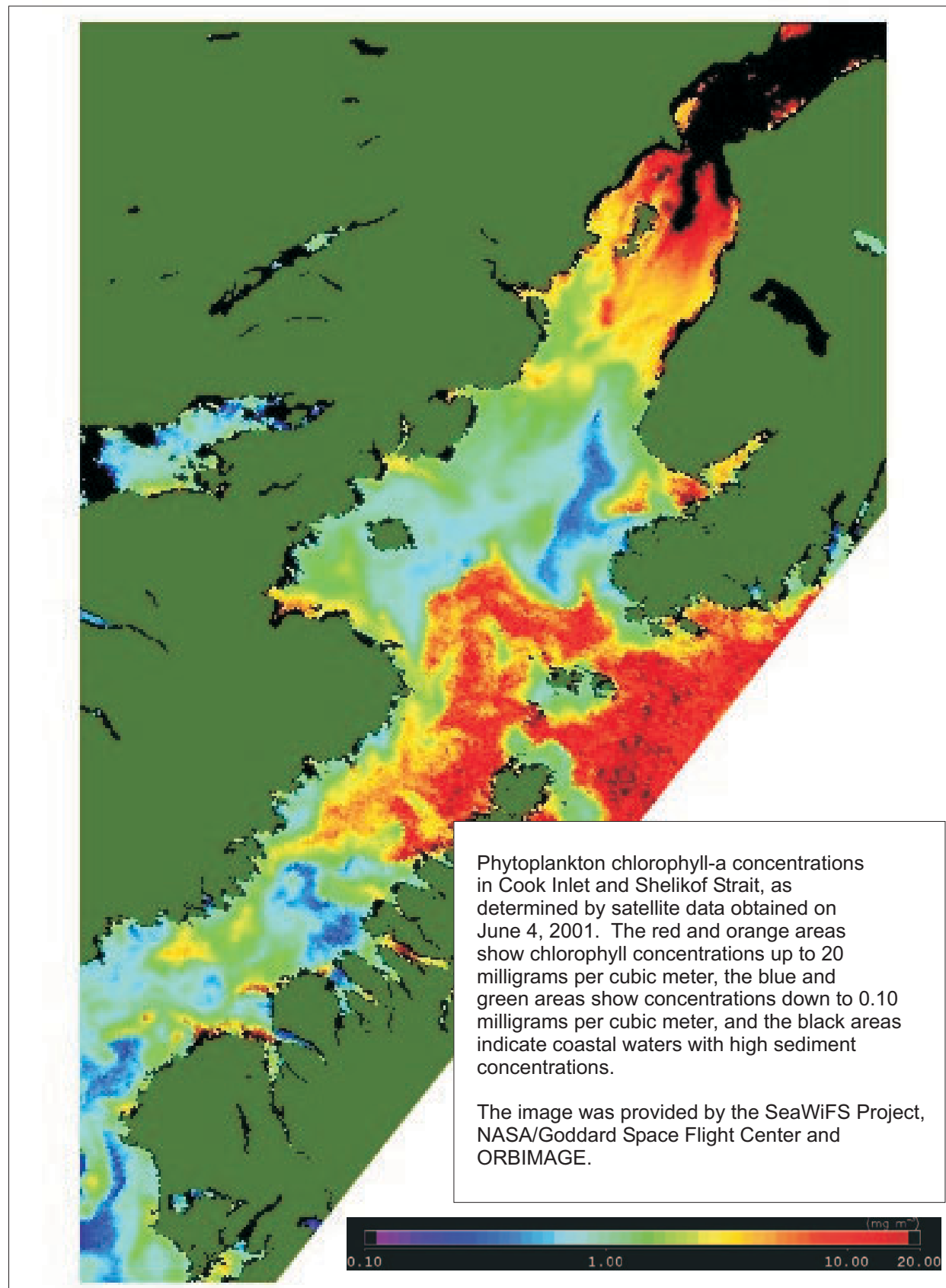
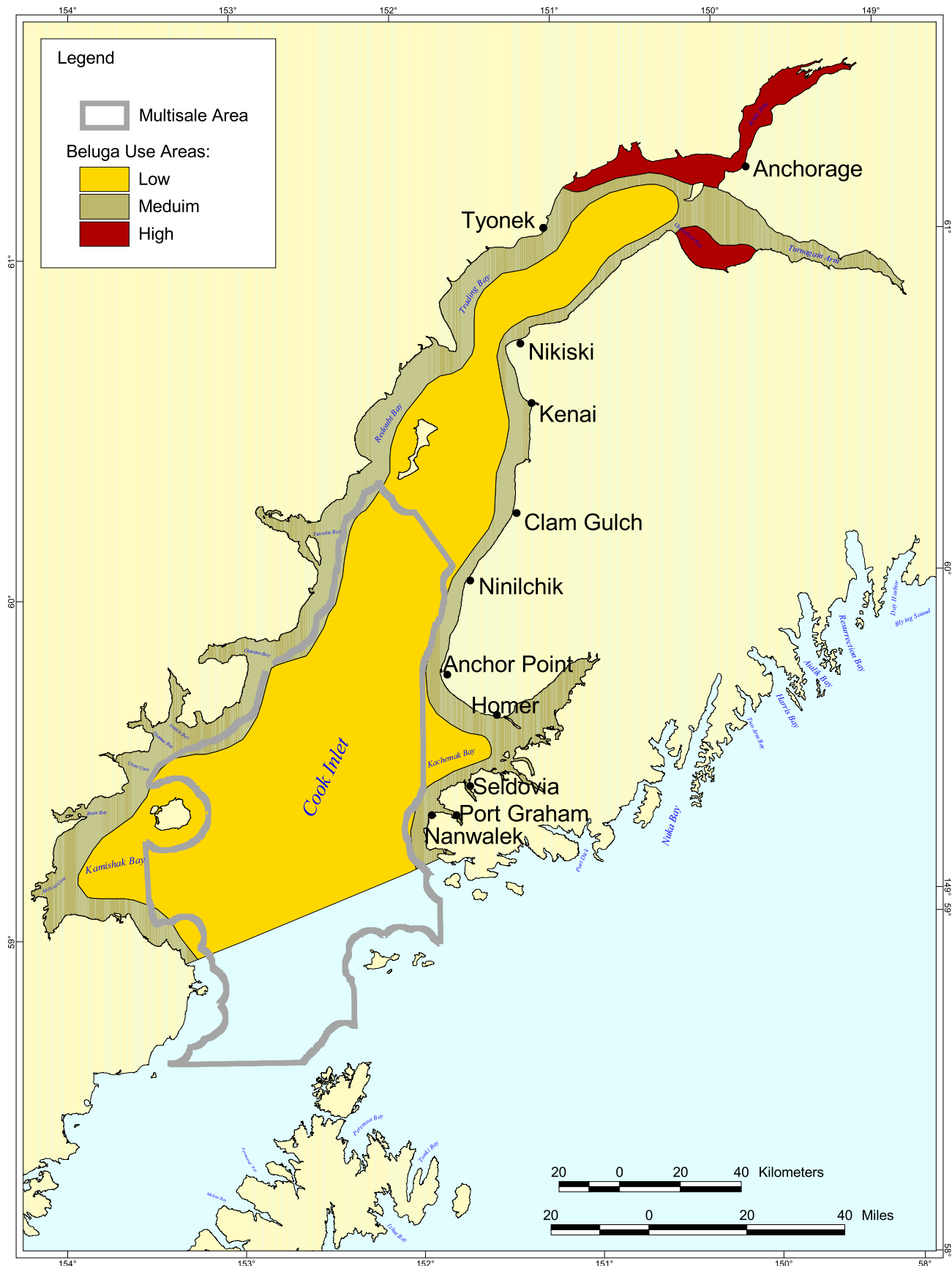

Figure III.B-1 Phytoplankton Concentrations in Cook Inlet



Source: Digitized from a figure presented by National Marine Fisheries Service (2002).

Figure III.B-2 Areas Used by Cook Inlet Belugas in June, July and August Based on 1993-1999 Aerial Surveys.

Adult and Juvenile Stellar Sea Lions Counted by Region

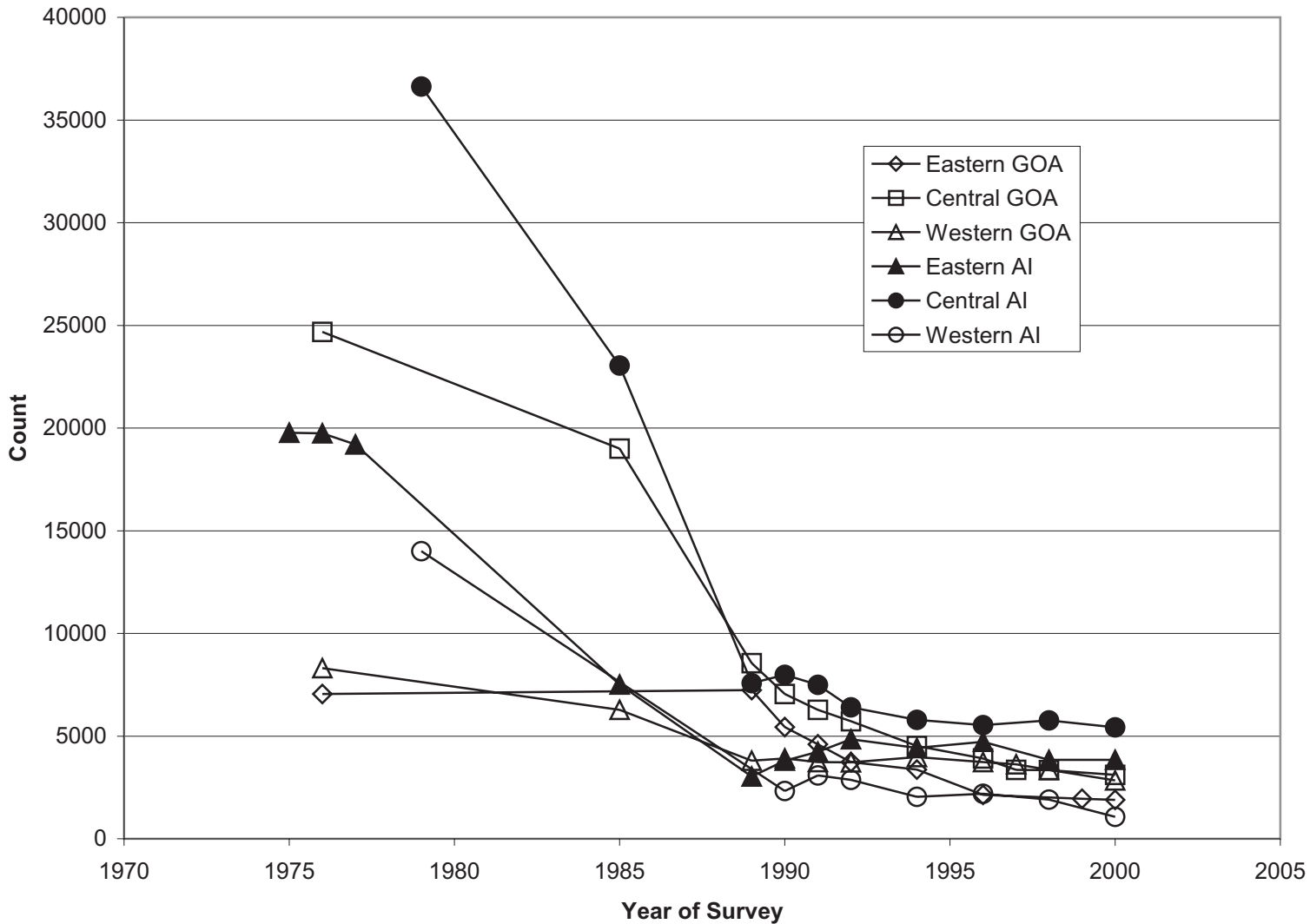

Source: [Data taken from Table 4.6 in National Marine Fisheries Service \(2000\).](#)

Figure III.B-3 Counts of Adult and Juvenile Stellar Sea Lions in the Western Population (by Region) from the late 1970's to 2000

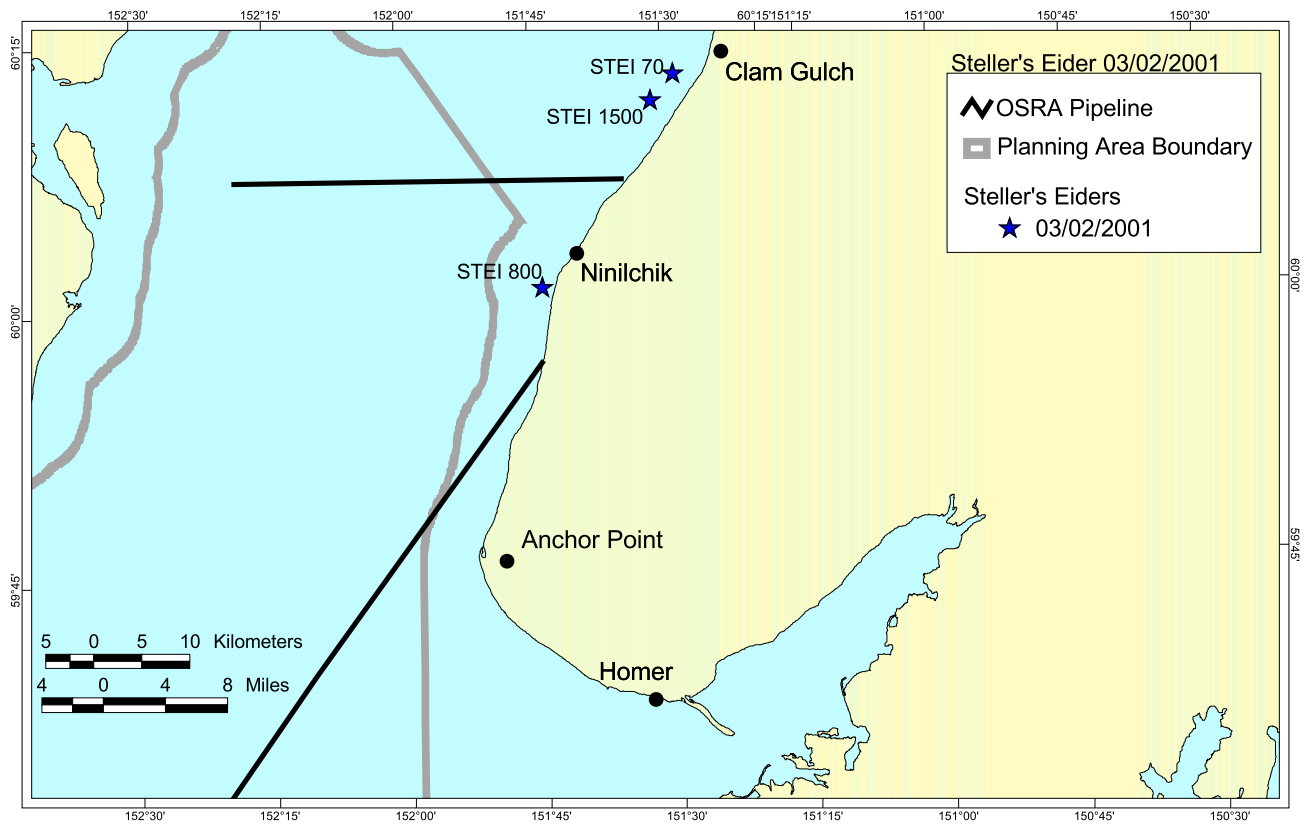
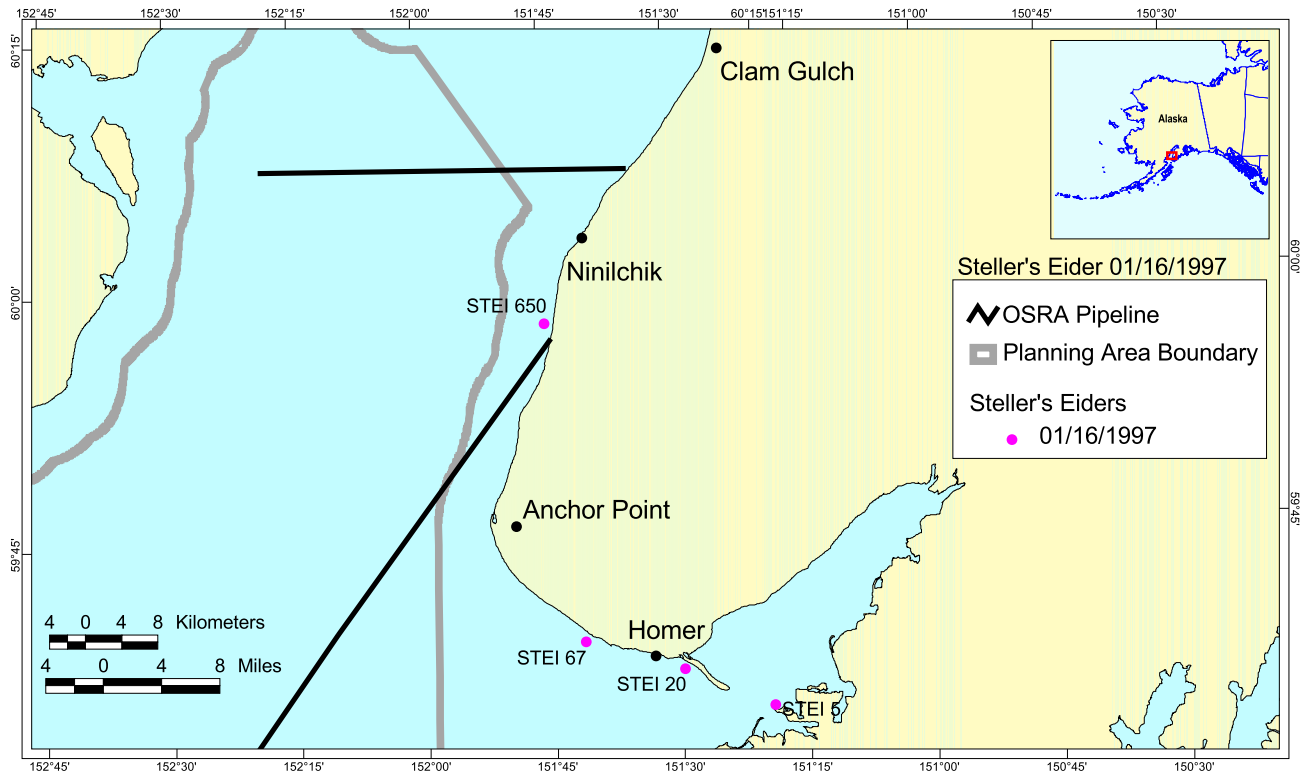

Source: W. Larned, Region 7, U.S. Fish and Wildlife Service.

Figure III.B-4 Sightings of Steller's Eiders Observed During Opportunistic Overflights - January 1997 and March 2001

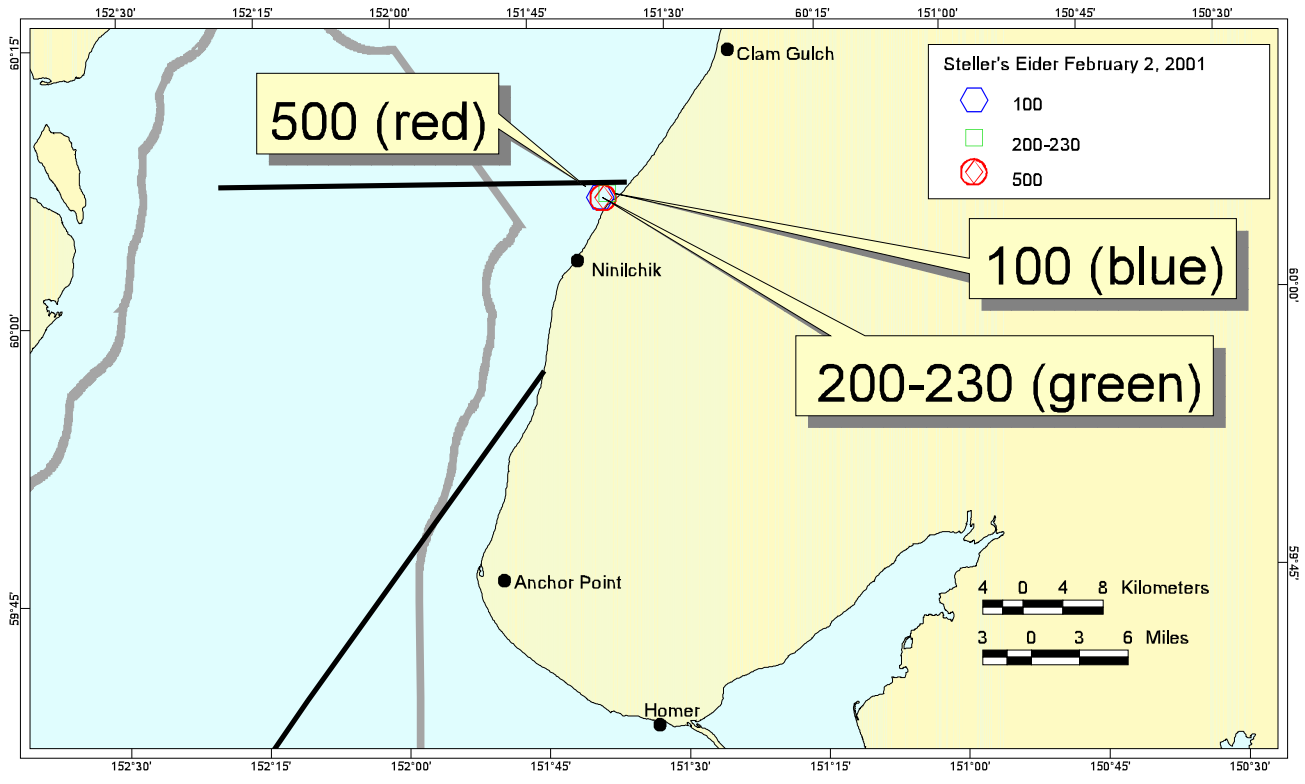
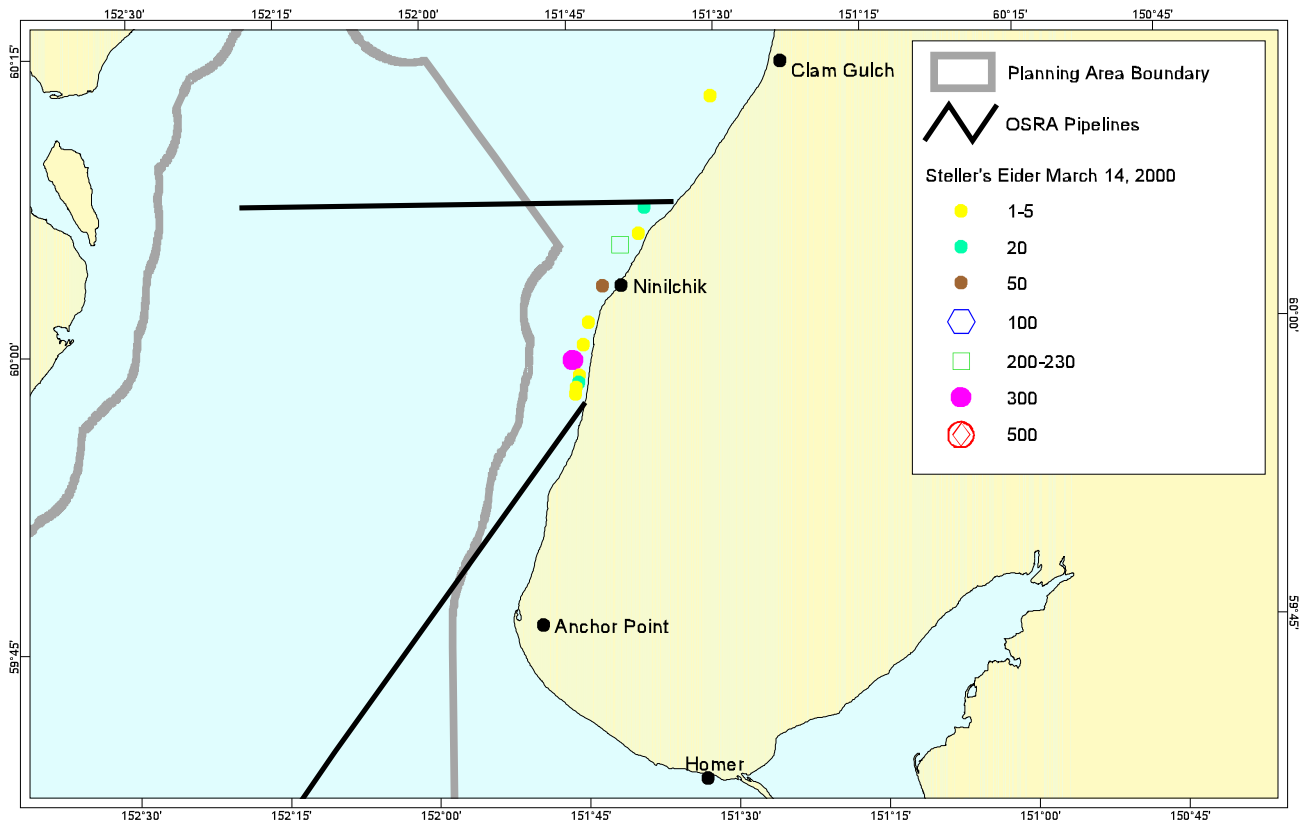

Source: W. Larned, Region 7, U.S. Fish and Wildlife Service.

Figure III.B-5 Sightings of Steller's Eiders Observed During Opportunistic Overflights - March 2000 and February 2001

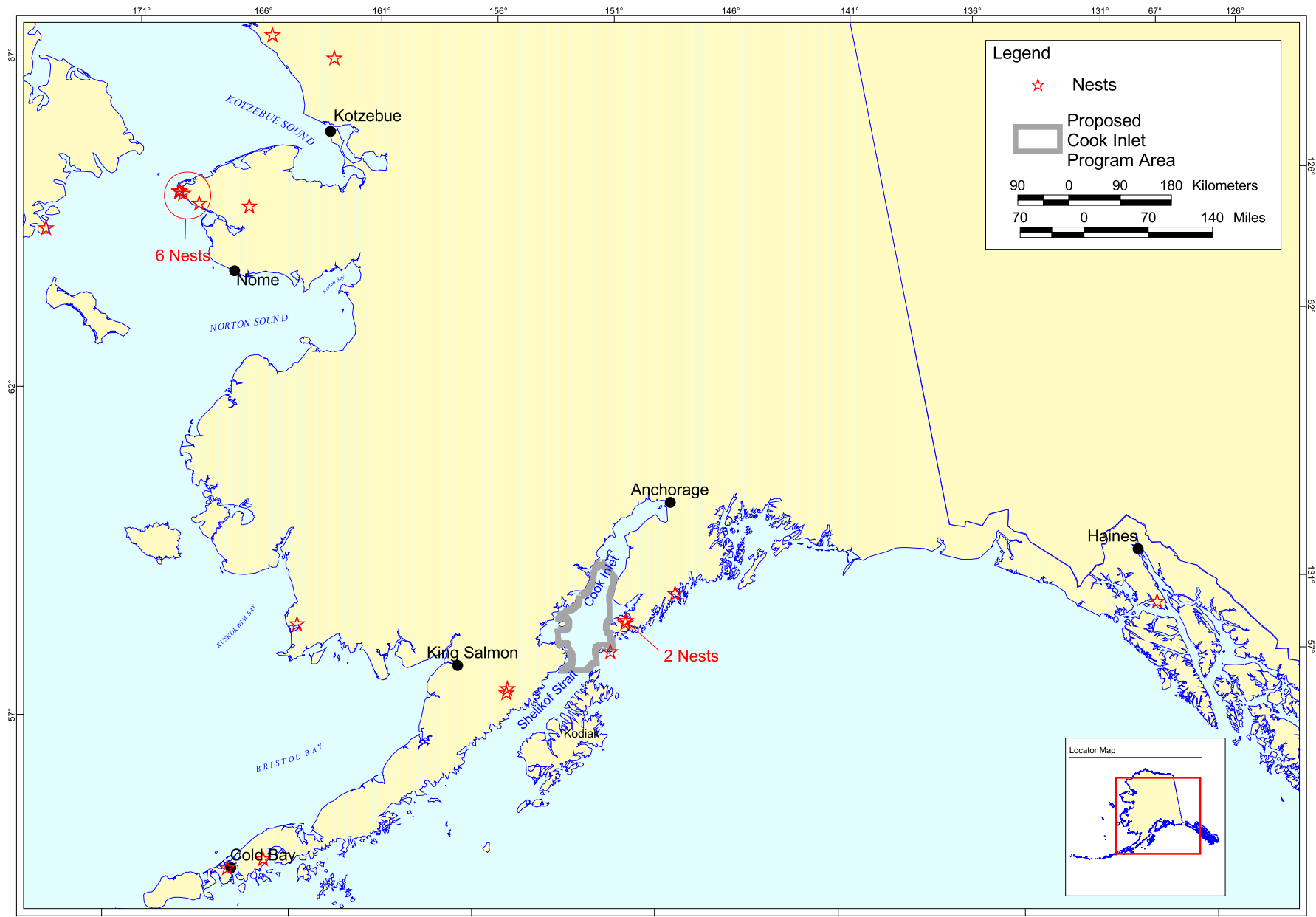

Source: Day, Kuletz, and Nigro (1990).

Figure III.B-6 Approximate Locations of Known Nest Sites of Kittlitz's Murrelets in Alaska

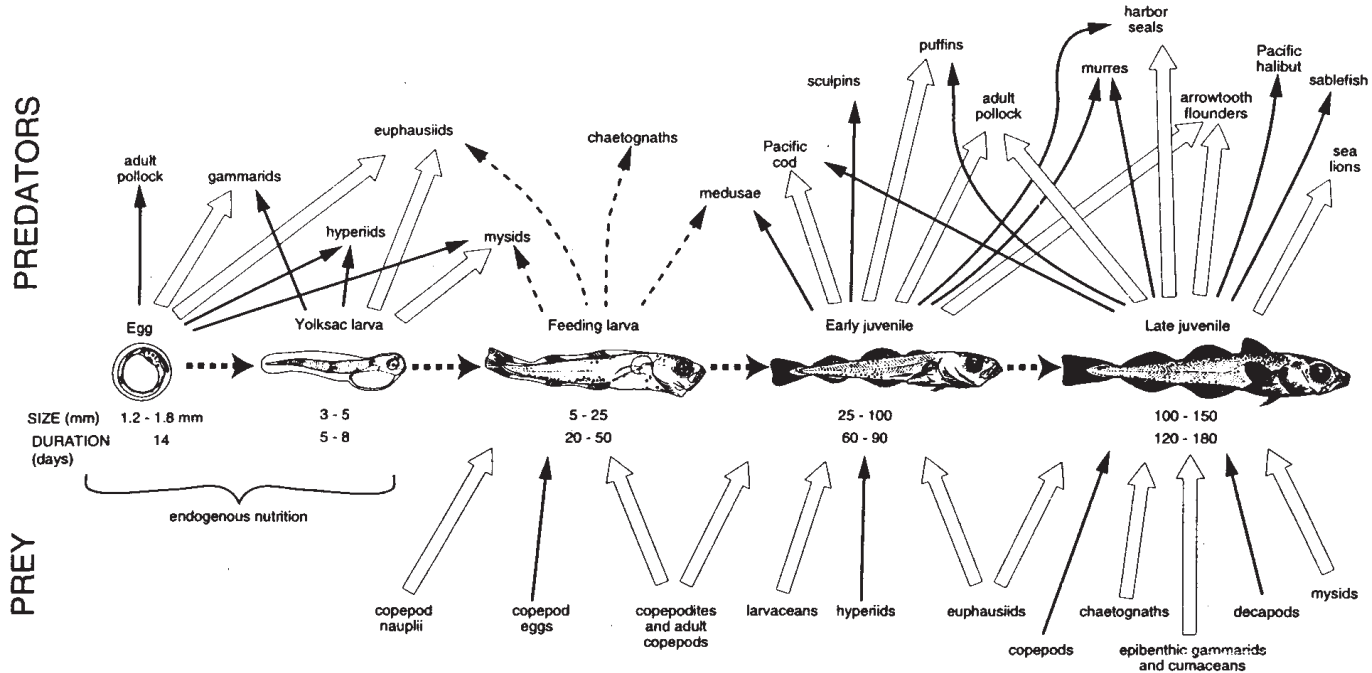

Source: Kendall et al. (1996); Brodeur and Wilson (1996).

Figure III.B-7 Prey and Predators of Early Life History Stages of Pollock in the Shelikof Strait Region. Width of Arrows Reflects the Relative Importance of the Taxon. Dashed Arrows Indicate Pathways not yet Demonstrated in Pollock From Shelikof Strait, But Shown in Other Populations.

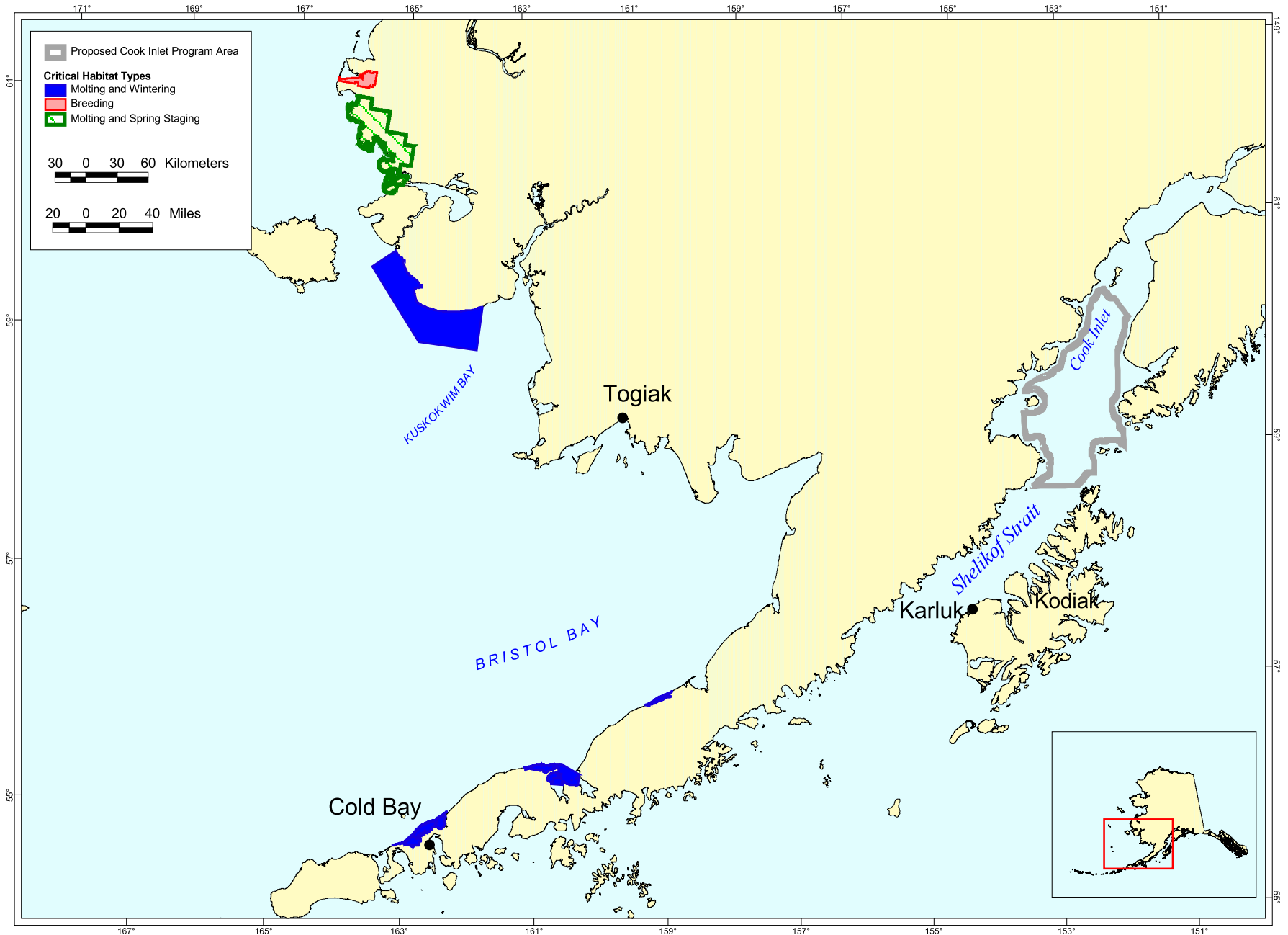

Source: C. Sterne, Region 7, U.S. D.O.I. Fish and Wildlife Service (66 FR 8850).

Figure III.B-8 Steller's Eider Critical Habitat

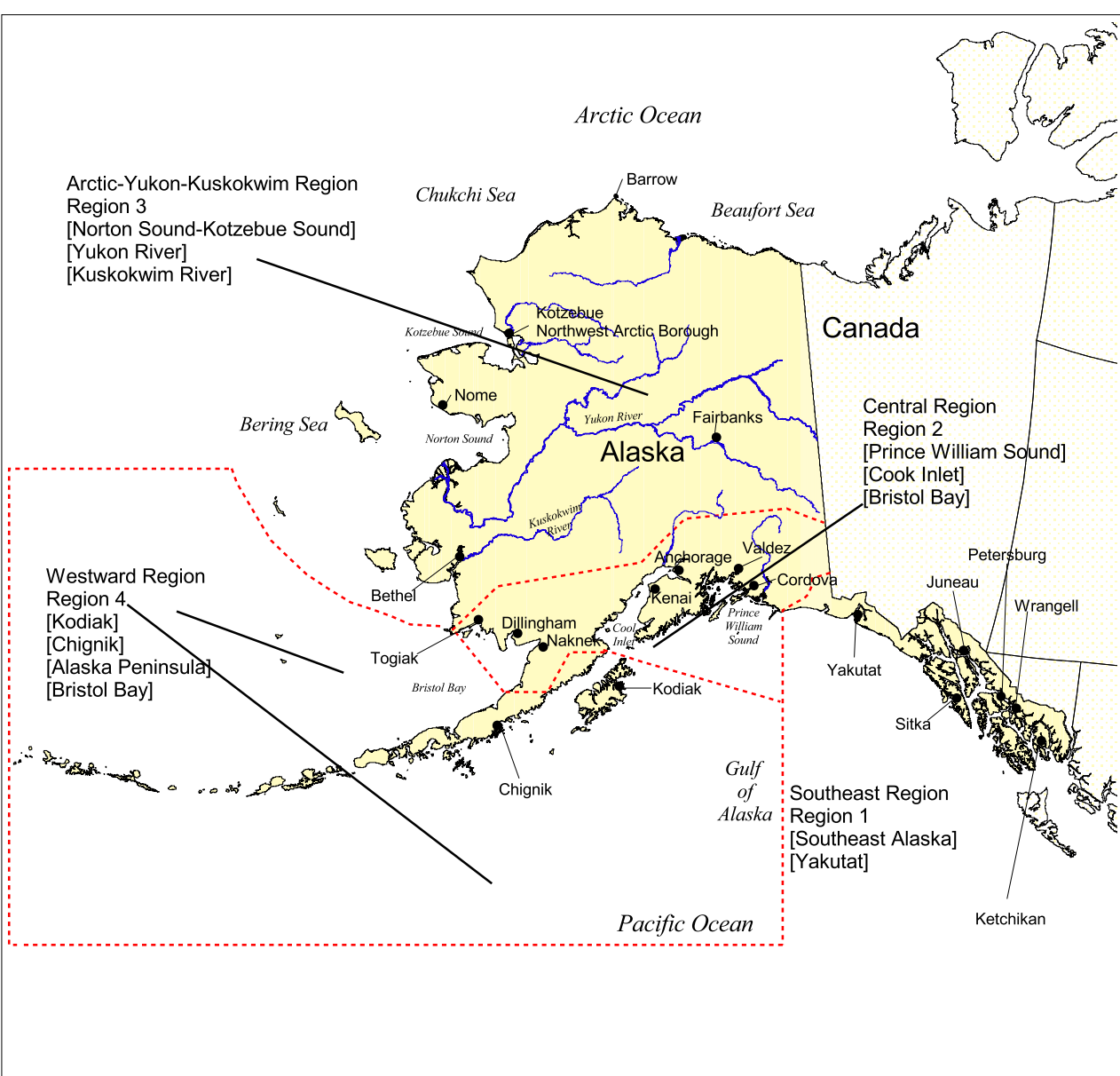

Source: State of Alaska, Department of Fish and Game Website (2002).

Figure III.C-1 Commercial Fisheries Management Regions (Red dashed lines indicate region boundaries.)

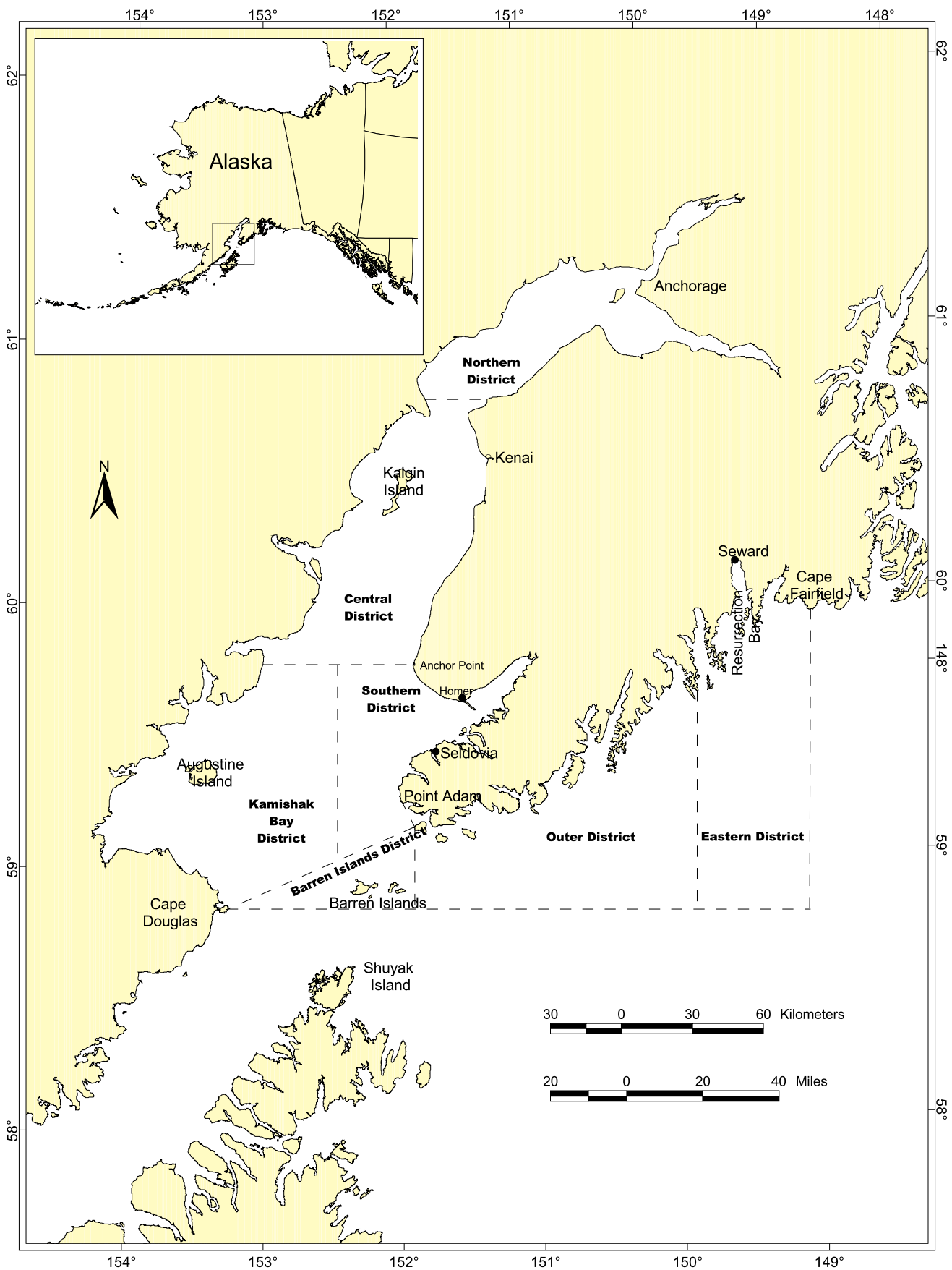

Source: State of Alaska, Department of Fish and Game.

Figure III.C-2 Cook Inlet Area Districts Within the Central Region

PRINCE WILLIAM SOUND/COPPER RIVER												
SPECIES	Jan	Feb	Mar	Apr	May	June	July	Aug	Sept	Oct	Nov	Dec
SALMON												
chinook					Gillnet							
coho								Gillnet				
pink						Gillnet or Seine						
sockeye					Gillnet							
chum					Gillnet							
HERRING												
food/bait	Seine									Seine		
sac roe			Seine									
sac roe			Gillnet									
roe on kelp			Pound/Divin g									
SHELLFISH												
shrimp				Trawl						Trawl		
shrimp				Pot closed					Pot closed			
scallop							Oredge					
GROUNDFISH												
Pacific cod	Longline, Pot, or Jig (pot and jig only during statewaters fishery)											
rockfish	Bycatch fishery only (full retention required)											
pollock	Trawl											
sablefish				Longline, Pot or Trawl								
ling cod							Jig (all legal gear)					

COOK INLET												
SPECIES	Jan	Feb	Mar	Apr	May	June	July	Aug	Sept	Oct	Nov	Dec
SALMON												
Upper Cook Inlet												
chinook						Gillnet						
coho						Gillnet						
pink/chum						Gillnet						
sockeye						Gillnet						
Lower Cook Inlet												
pink							Gillnet or Seine					
sockeye						Gillnet or Seine						
chum							Gillnet or Seine					
HERRING												
Upper Cook Inlet												
sac roe and food/bait				Gillnet								
Lower Cook Inlet												
sac roe				Gillnet								
SHELLFISH												
clam	Shovel											
scallop									Dredge			
GROUNDFISH												
cod	Pot or Longline				Statewaters Pot and Jig Fishery					Pot or Longline		
rockfish/lingcod									Jig			
sablefish							Longline or Pots					

Source: State of Alaska, Dept. Of Fish and Game Internet Web Page (2000).

Figure III.C-3 Commercial Fishing Seasons in Alaska in Prince William Sound, Copper River, and Cook Inlet

ALASKA PENINSULA													
SPECIES	Jan.	Feb.	Mar.	Apr.	May	June	July	Aug.	Sept.	Oct.	Nov.	Dec.	
SALMON													
South Peninsula													
coho								Gill net or Seine					
pink							Seine						
sockeye						Gillnet or Seine							
chum							Gillnet or Seine						
North Peninsula													
coho								Gillnet or Seine					
sockeye						Gillnet or Seine							
HERRING													
North Peninsula													
sac roe					Seine								
South Peninsula													
sac roe					Seine								
Dutch Harbor													
food/bait							Gillnet or Seine						
SHELLFISH													
Dungeness													
								Pot					
Tanner		Pot											
shrimp						Pot							
shrimp	Trawl								Trawl				
scallops	Dredge								Dredge				
Groundfish													
cod						Pot and Jig							
rockfish							Jig						

CHIGNIK													
SPECIES	Jan.	Feb.	Mar.	Apr.	May	June	July	Aug.	Sept.	Oct.	Nov.	Dec.	
SALMON													
chinook							Purse Seine						
coho								Purse Seine					
pink								Purse Seine					
sockeye								Purse Seine					
chum								Purse Seine					
HERRING													
sac roe					Purse Seine								
GROUNDFISH													
cod						Pot and Jig							
rockfish							Jig						

Source: State of Alaska, Dept. of Fish and Game Internet Web Page (2000).

Figure III.C-4 Commercial Fishing Seasons in Alaska for Chignik and the Alaska Peninsula

KODIAK												
SPECIES	Jan.	Feb.	Mar.	Apr.	May	June	July	Aug.	Sept.	Oct.	Nov.	Dec.
SALMON												
coho								Seine or Gillnet				
pink							Seine or Gillnet					
sockeye						Seine or Gillnet						
chum						Seine or Gillnet						
HERRING												
food/bait	Trawl/Seine/Gillnet									Trawl/Seine/Gillnet		
sac roe				Seine or Gillnet								
SHELLFISH												
Dungeness						Pot						
Tanner	Pot											
shrimp	Trawl						Trawl					
shrimp						Pot						
scallops	Dredge							Dredge				
sea urchins	Dive									Dive		
sea cucumber		Dive								Dive		
GROUNDFISH												
cod						Pot/Jig						
rockfish						Jig						

Source: State of Alaska, Dept. of Fish and Game Internet Web Page (2000).

Figure III.C-5 Commercial Fishing Seasons in Kodiak Alaska

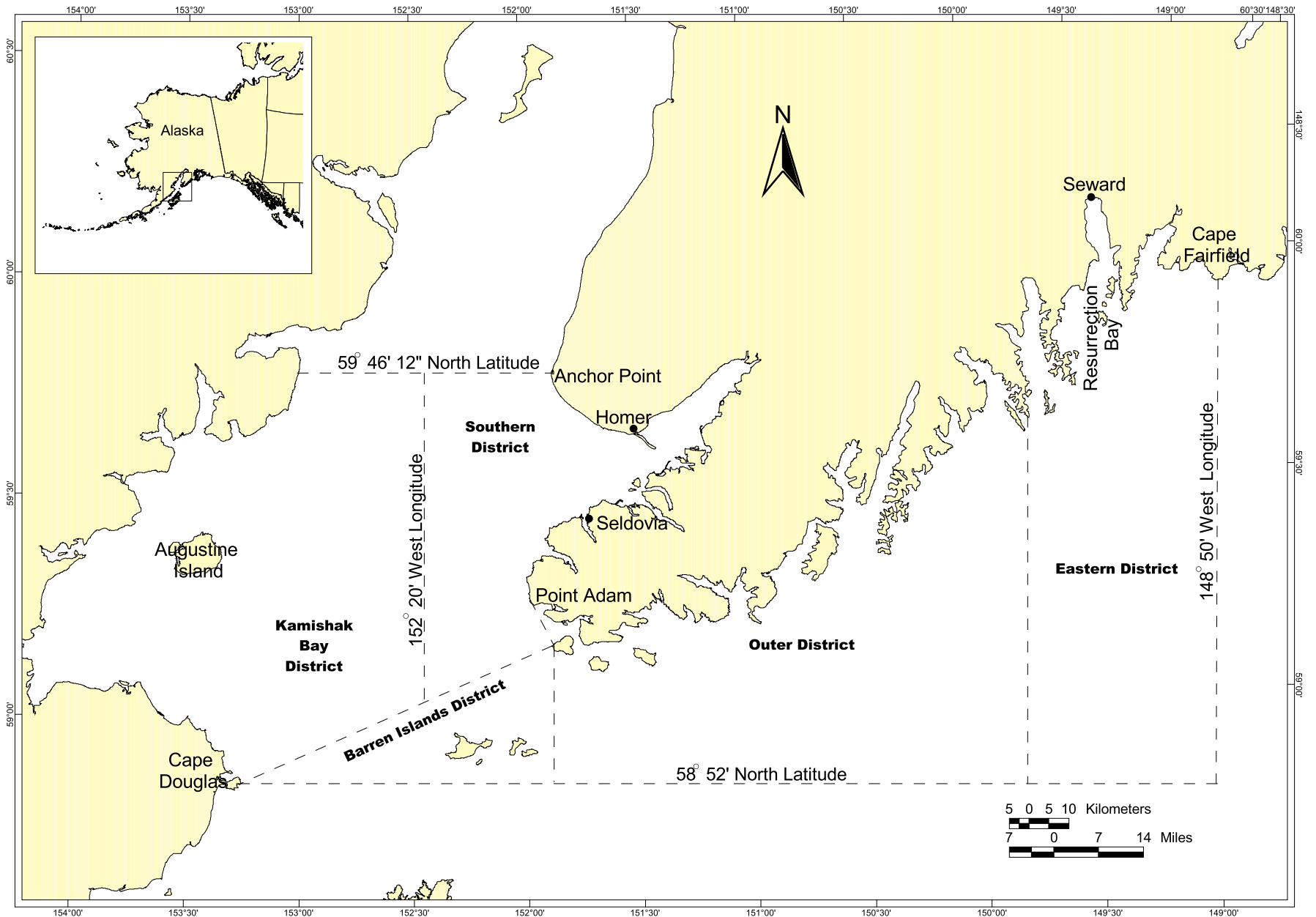

Figure III.C-6 Lower Cook Inlet Salmon and Herring Management Area

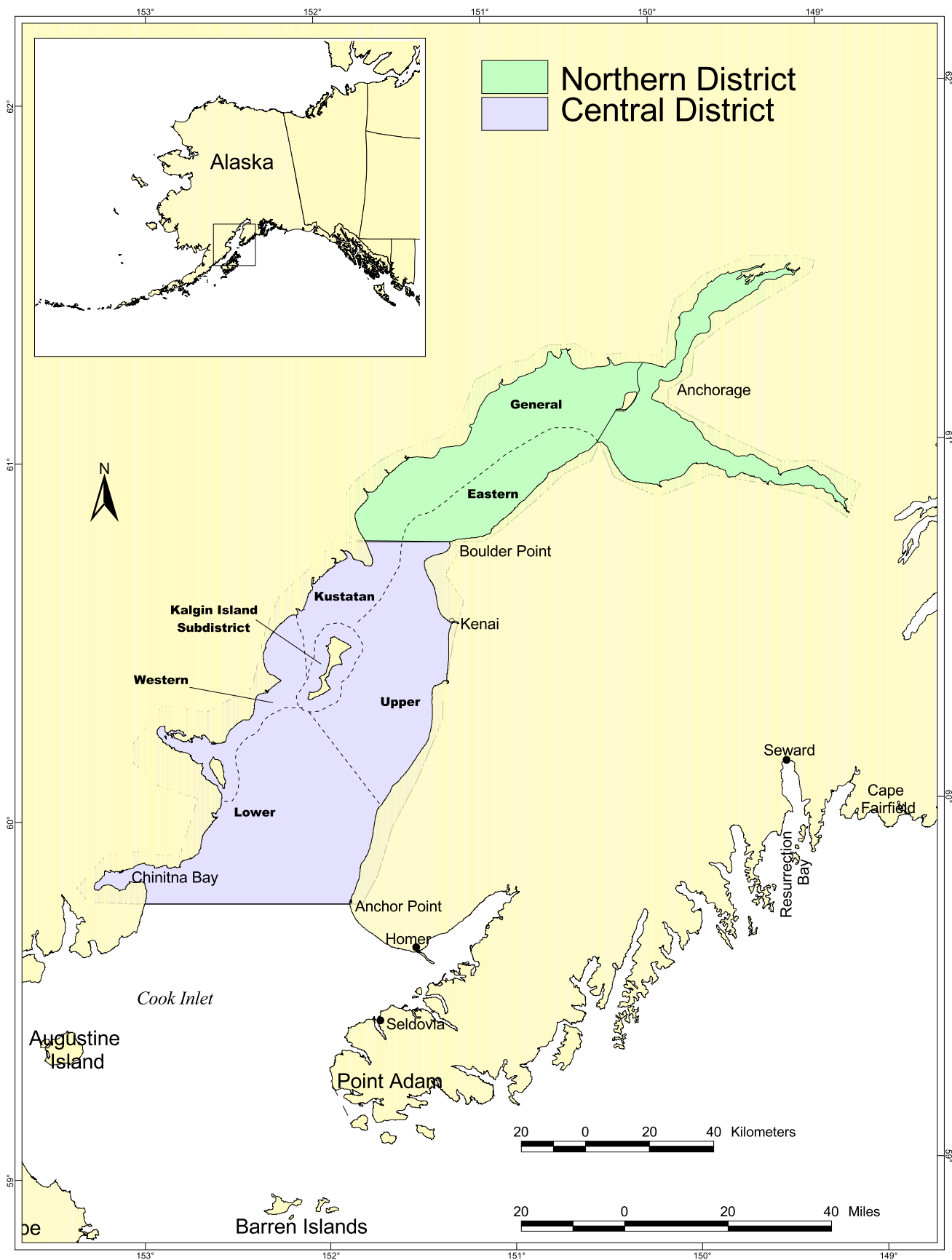

Figure III.C-7 Upper Cook Inlet Commercial Fisheries Subdistrict Fishing Boundaries

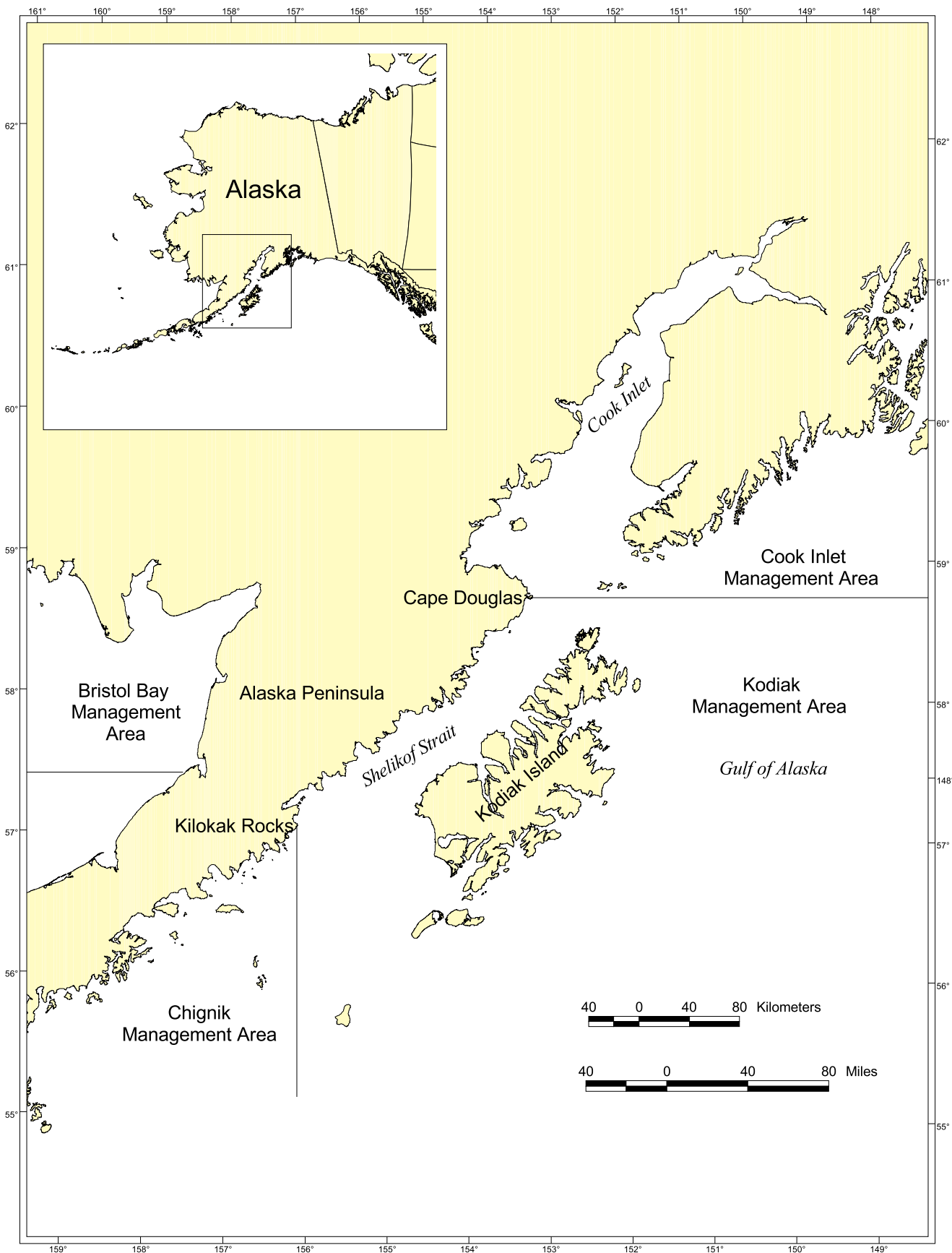
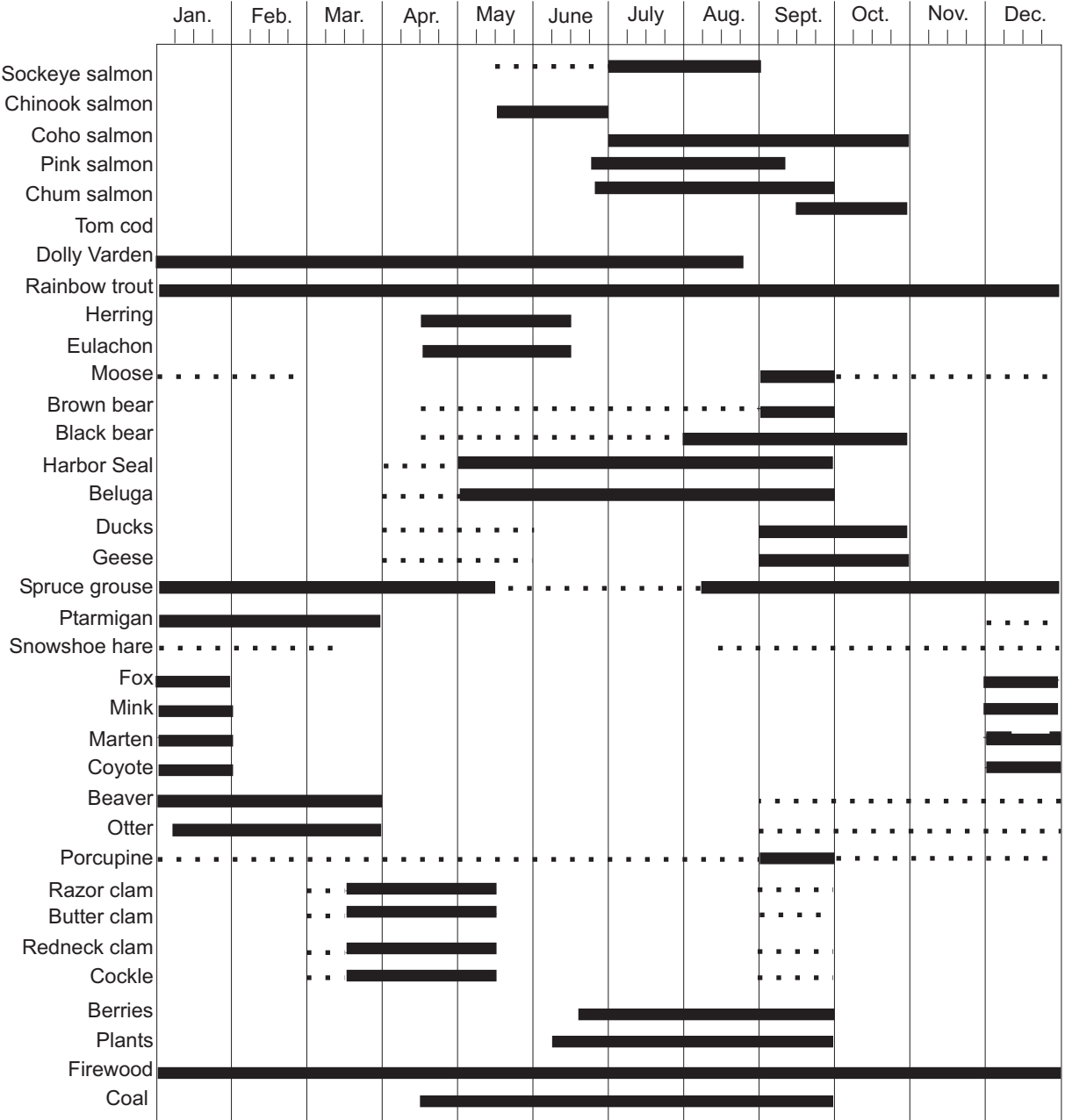

Figure III.C-8 Southwestern Alaska Showing the Kodiak Management Area and Its Relationship to Surrounding Management Areas



Source: Foster as cited in Schroeder et al. (1987).

Figure III.C-9 Tyonek Annual Round of Harvest Activities

Solid line indicates when harvest takes place. Broken line indicates occasional harvest activity.

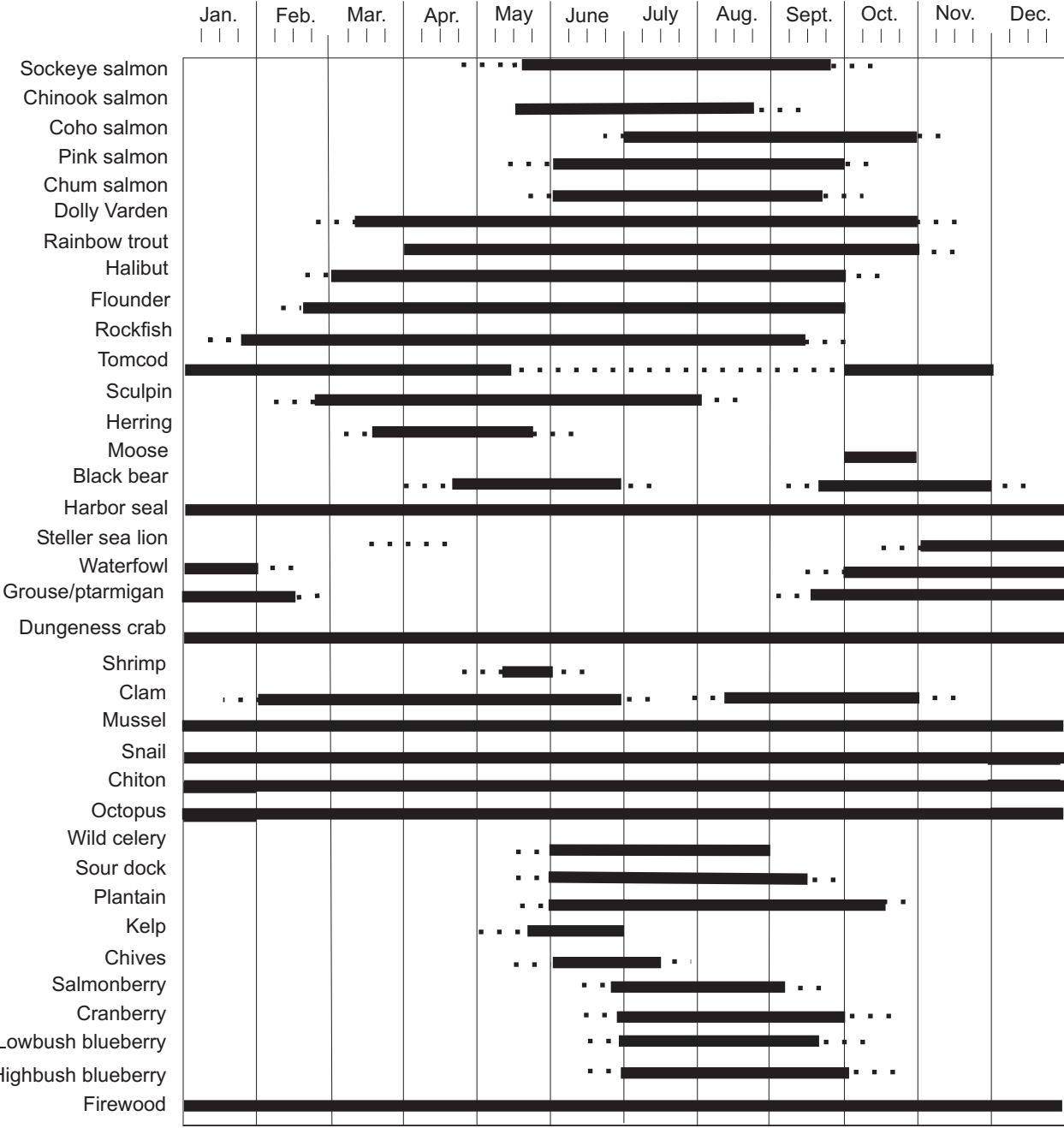

Source: Stanek et al. as cited in Schroeder et al. (1987).

Figure III.C-10 Nanwalek and Port Graham Annual Round of Harvest Activities
 Solid line indicates when harvest takes place. Broken line indicates occasional harvest activity.

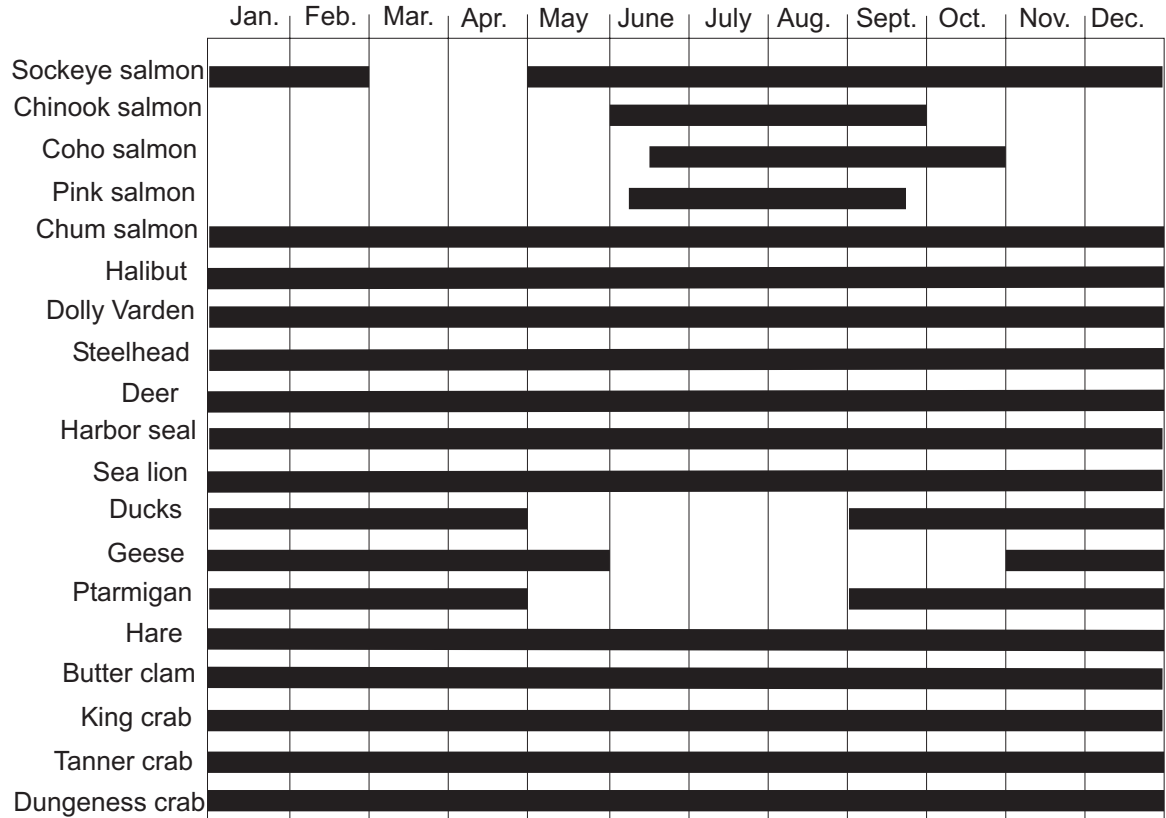

Source: Schroeder et al. (1987).

Figure III.C-11 Akhiok Annual round of Harvest Activities, 1982-1983
 Solid line indicates when harvest usually takes place.

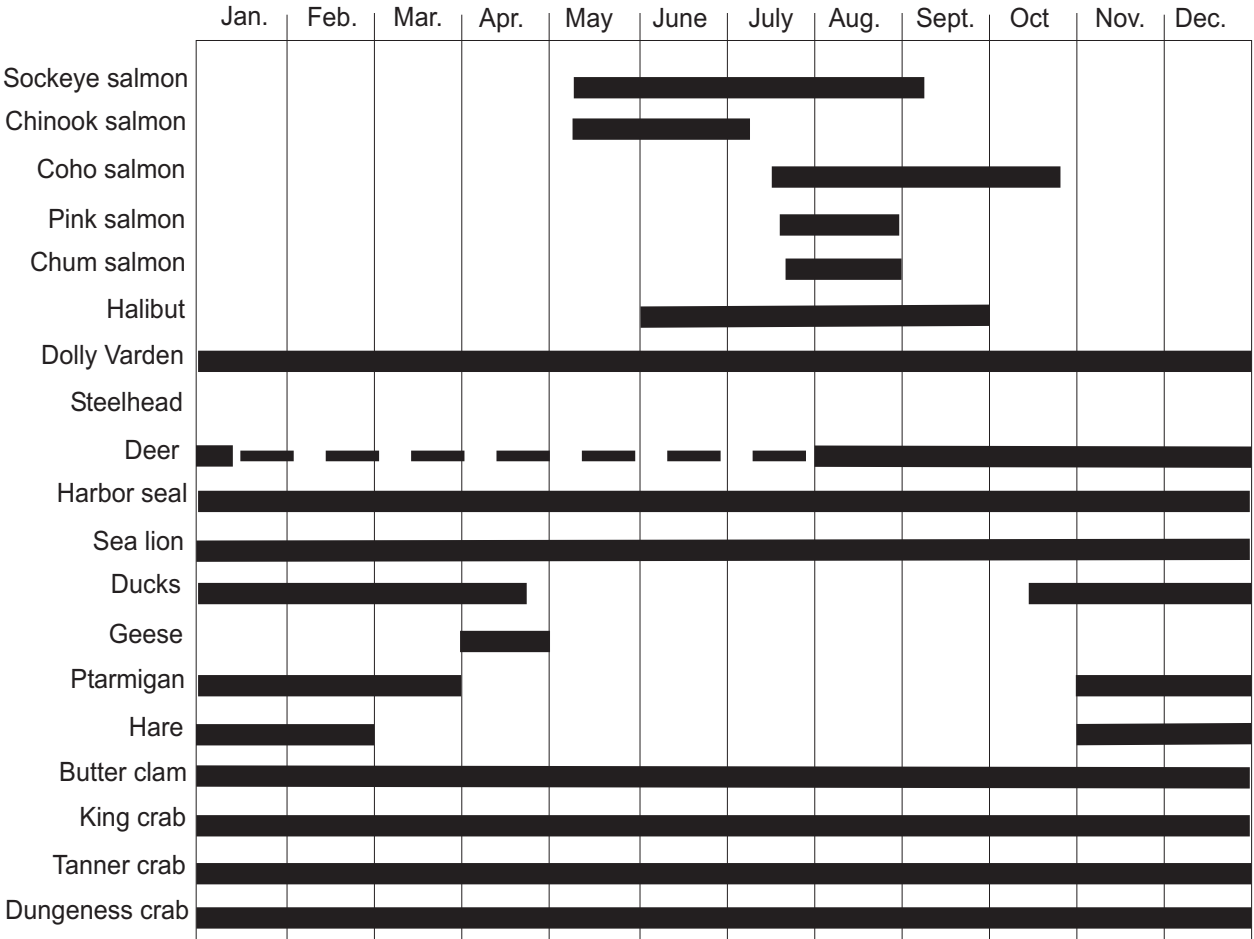

Source: Schroeder et al. (1987).

Figure III.C-12 Karluk Annual Round of Harvest Activities 1982-1983

Solid line indicates when harvest usually takes place. Broken line indicates occasional harvest activity.

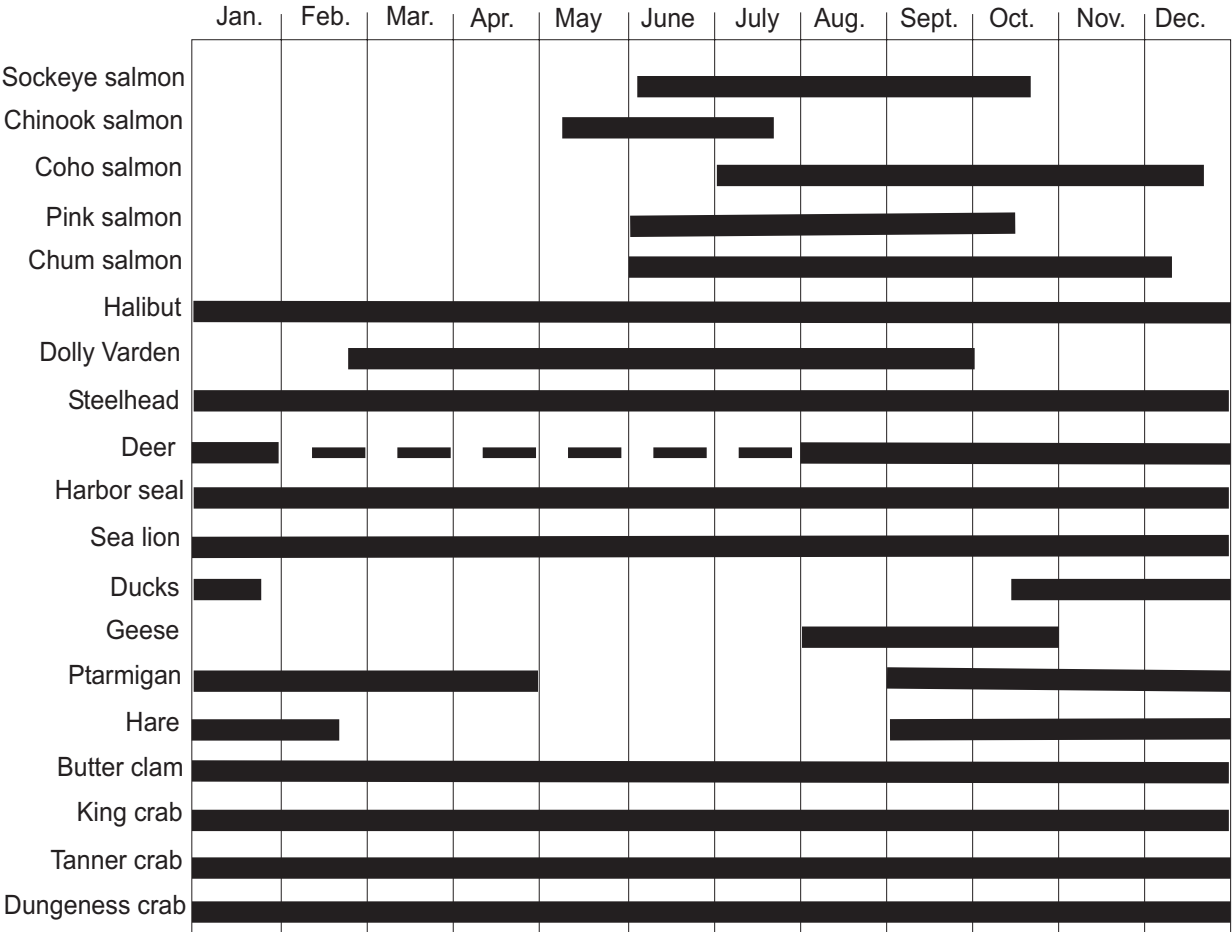

Source: Schroeder et al. (1987).

Figure III.C-13 Larsen Bay Annual Round of Harvest Activities, 1982-1983

Solid line indicates when harvest usually takes place. Broken line indicates occasional harvest activity.

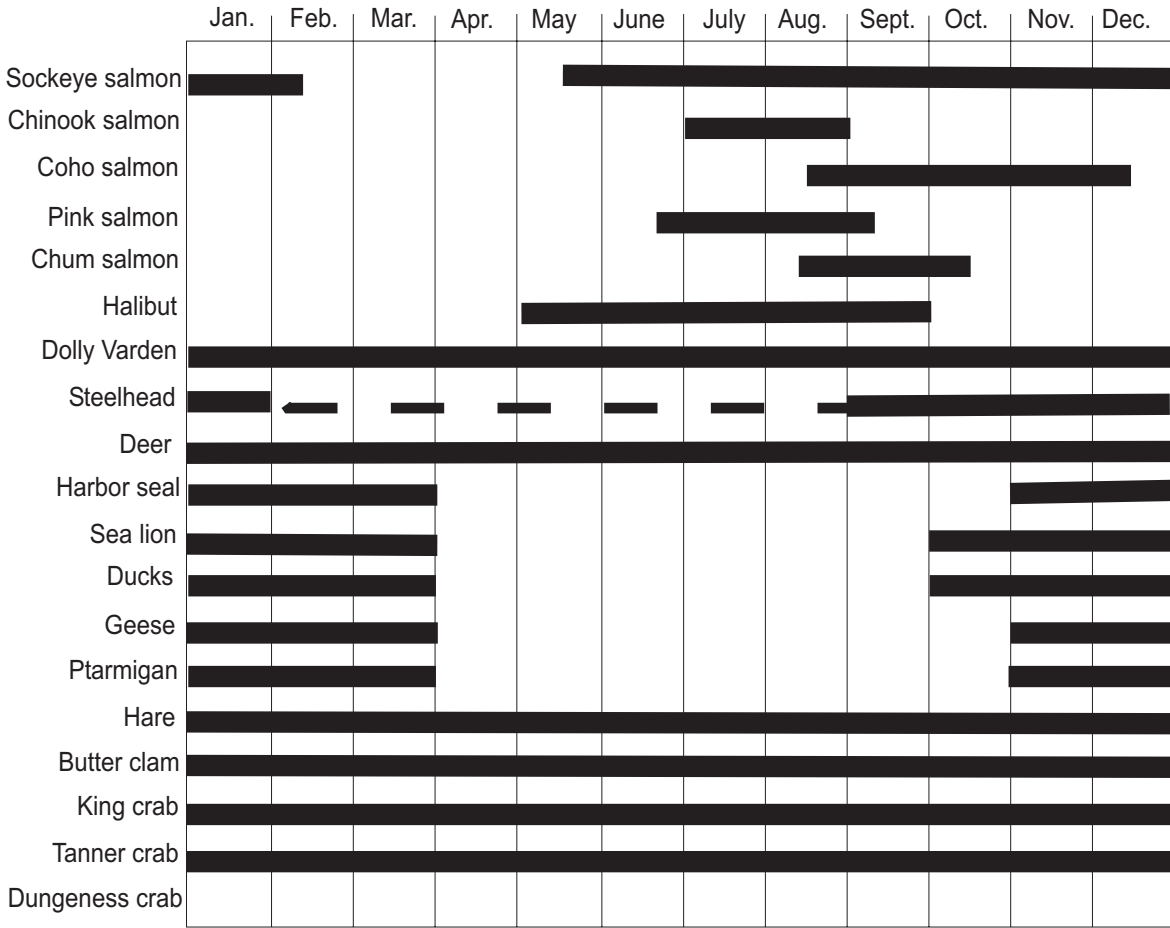

Source: Schroeder et al. (1987).

Figure III.C-14 Old Harbor Annual Round of Harvest Activities, 1982-1983

Solid line indicates when harvest usually takes place. Broken line indicates occasional harvest activity.

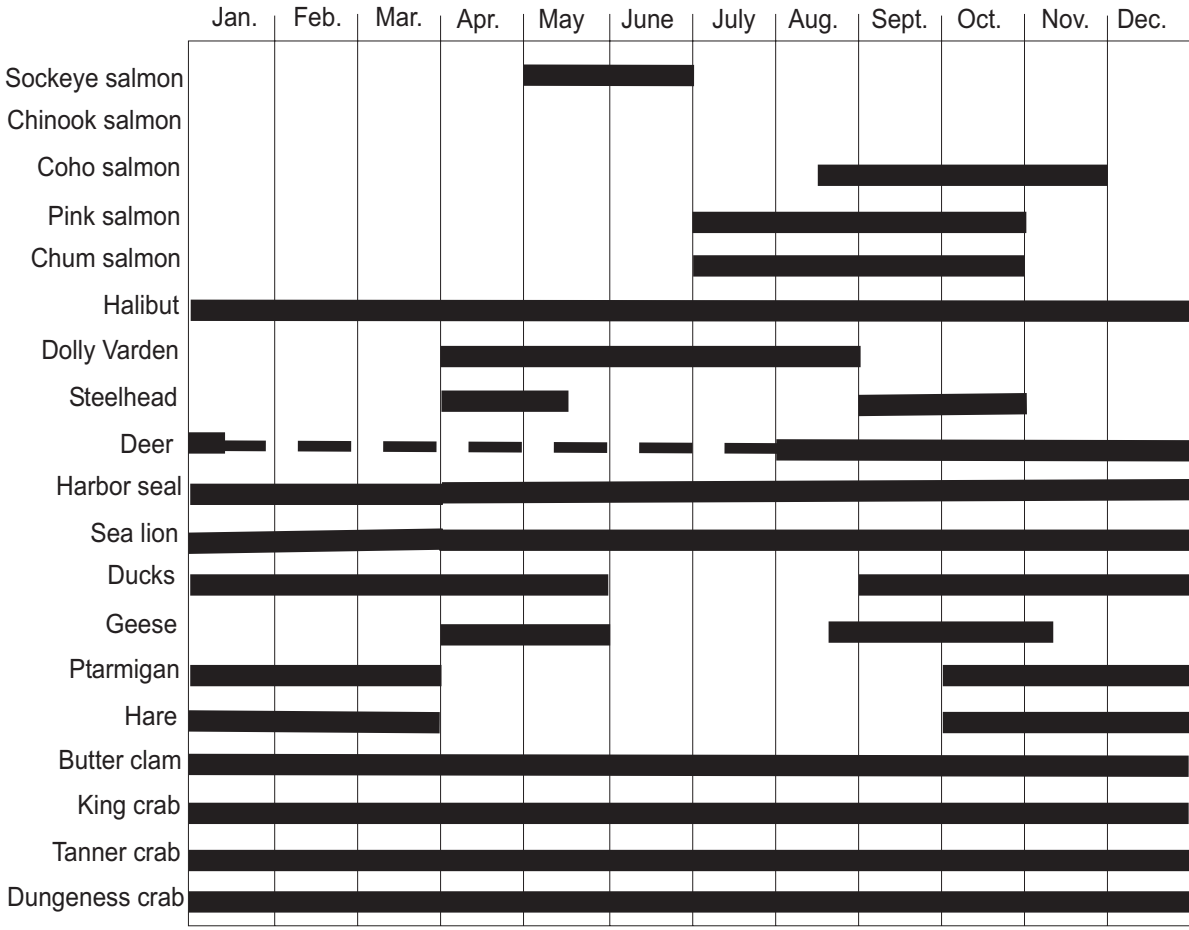

Source: Schroeder et al. (1987).

Figure III.C-15 Ouzinkie Annual Round of Harvest Activities, 1982-1983

Solid line indicates when harvest usually takes place. Broken line indicates occasional harvest activity.

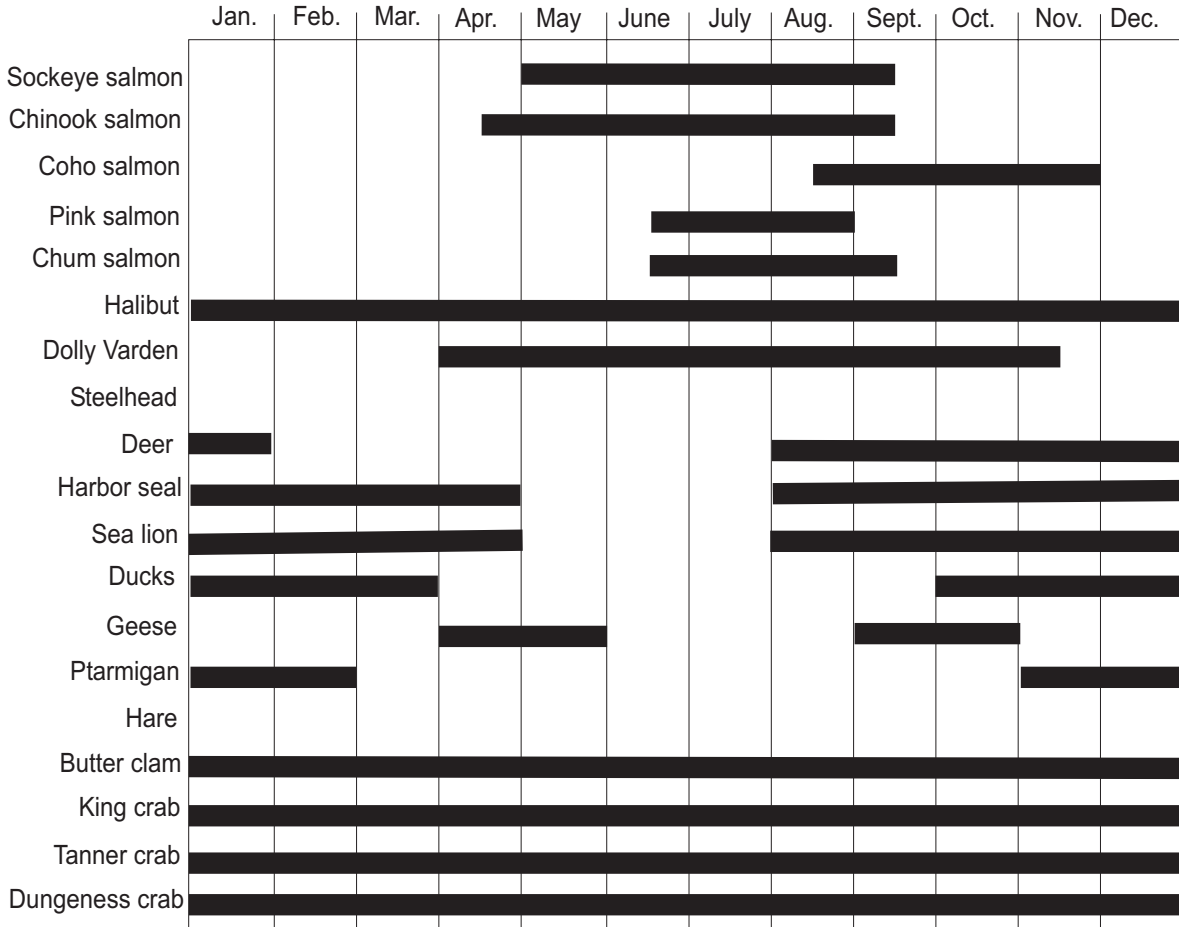

Source: Schroeder et al. (1987).

Figure III.C-16 Port Lions Annual Round of Harvest Activities, 1982-1983
 Solid line indicates when harvest usually takes place.

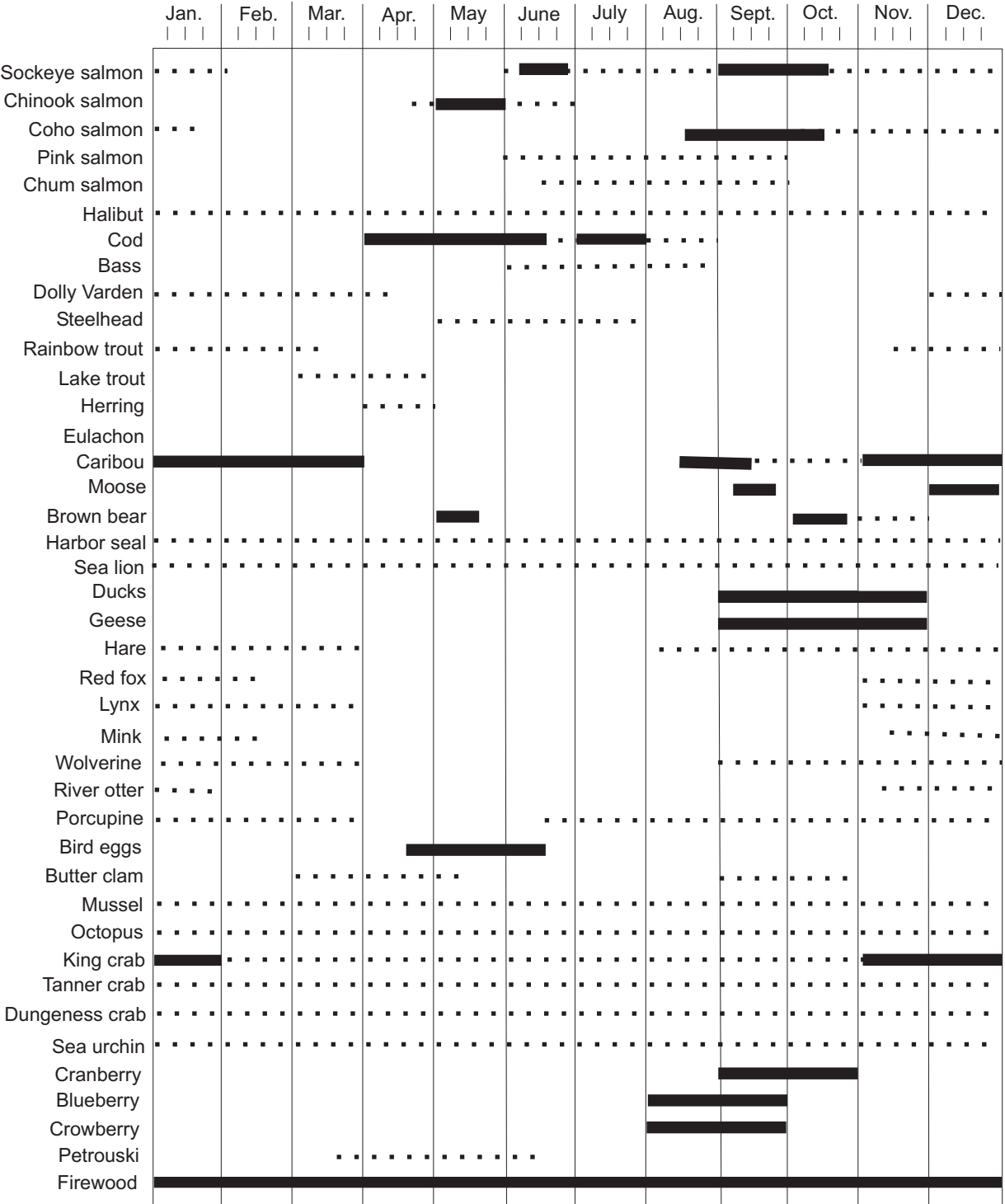

Source: Schroeder et al. (1987).

Figure III.C-17 Chignik Annual Round of Harvest Activities

Solid line indicates when harvest takes place. Broken line indicates occasional harvest activity.

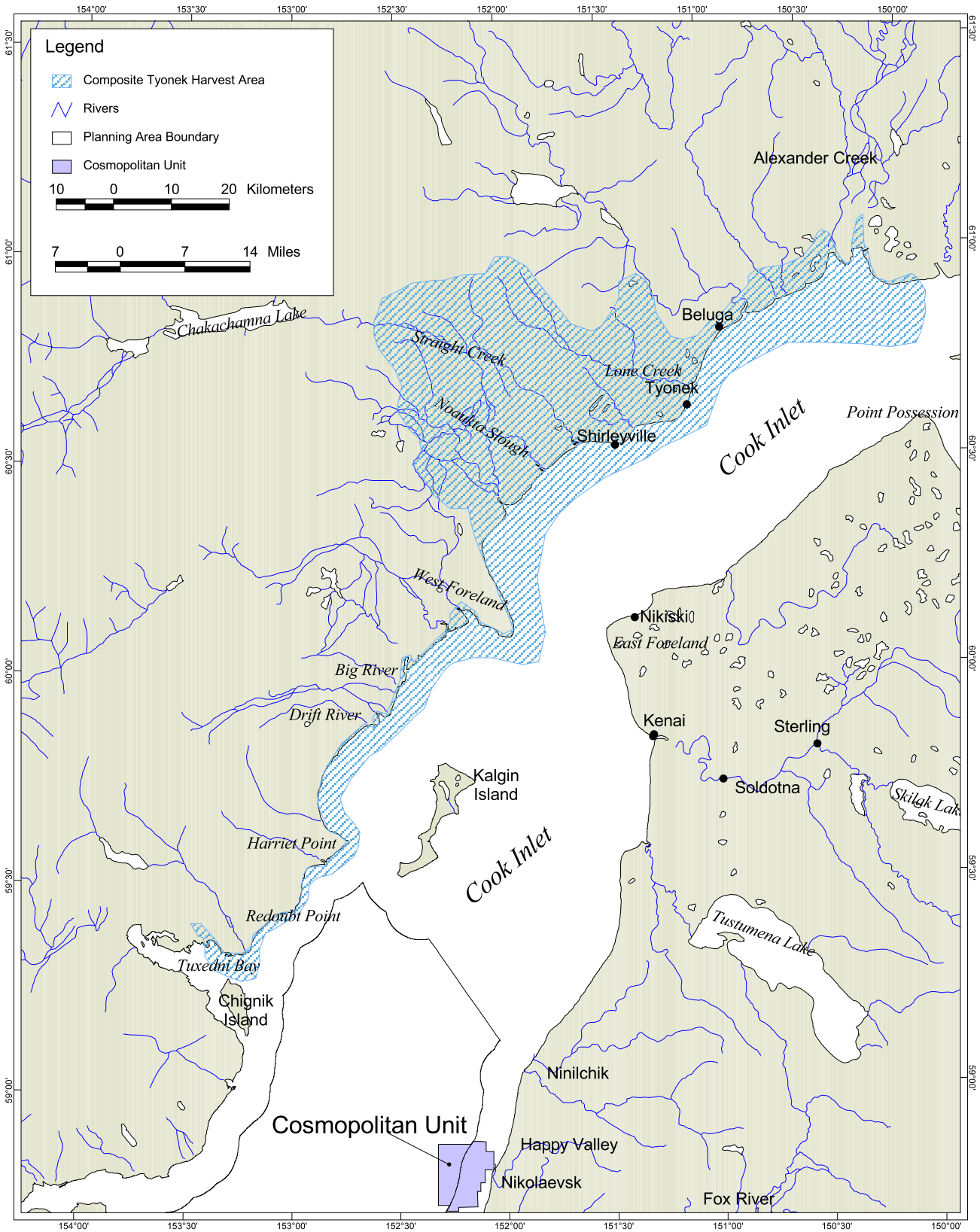

Source: Fall, Foster, and Stanek (1984).

Figure III.C-18 Composite Resource Harvest Area for Tyonek

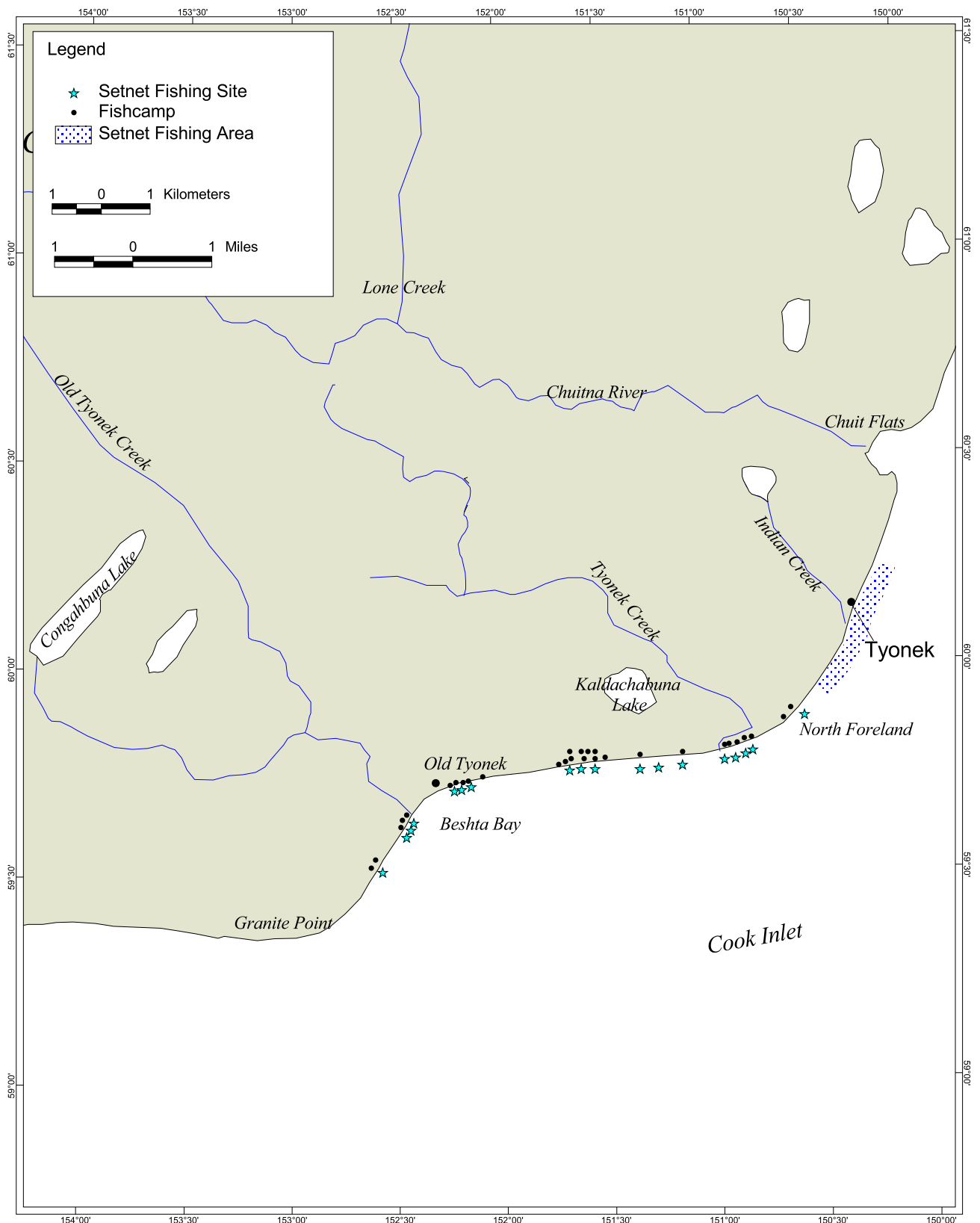

Source: Fall, Foster, and Stanek (1984).

Figure III.C-19 Tyonek Fishing Sites

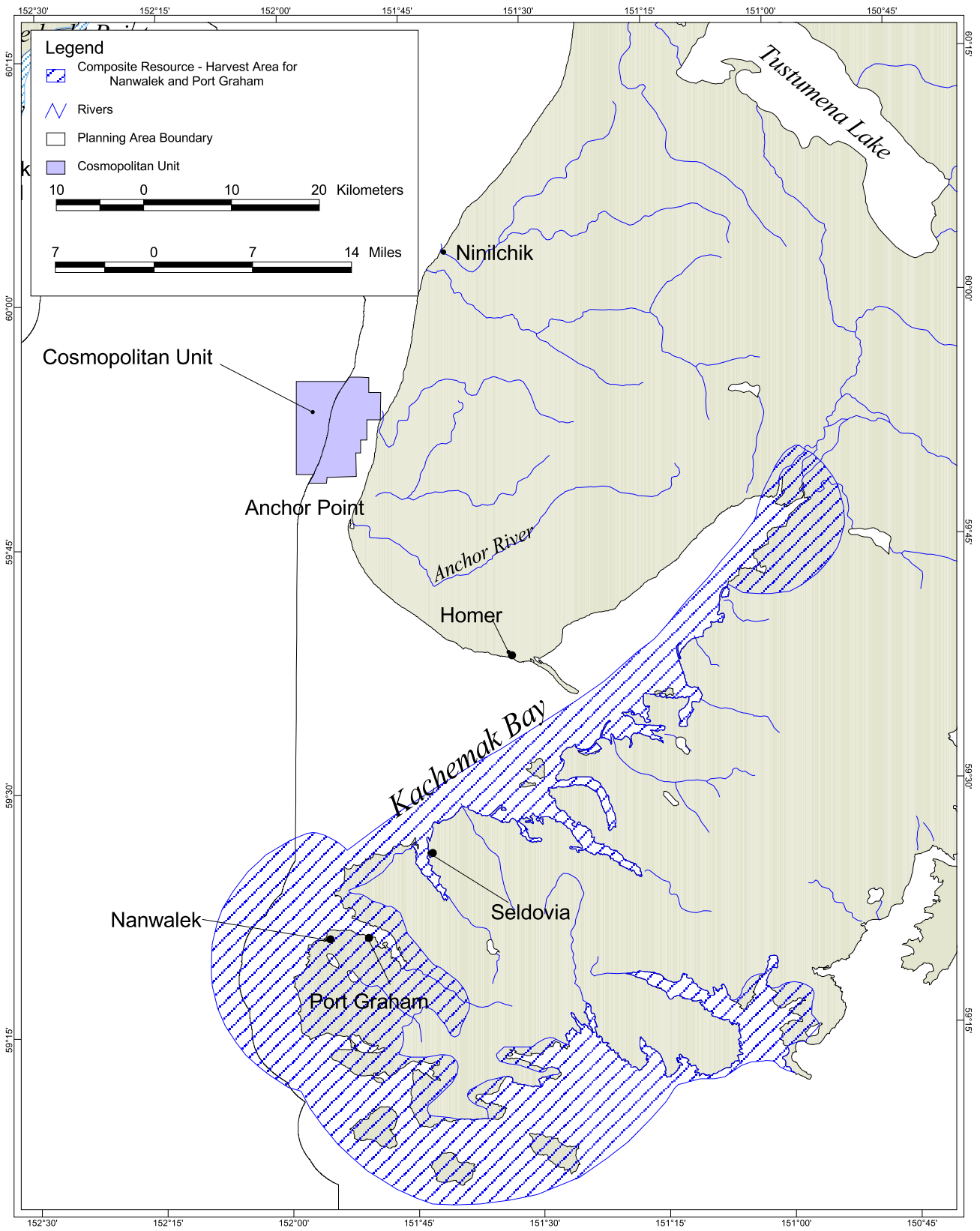

Source: Stanek (1984).

Figure III.C-20 Resource Harvest Areas for Nanwalek and Port Graham

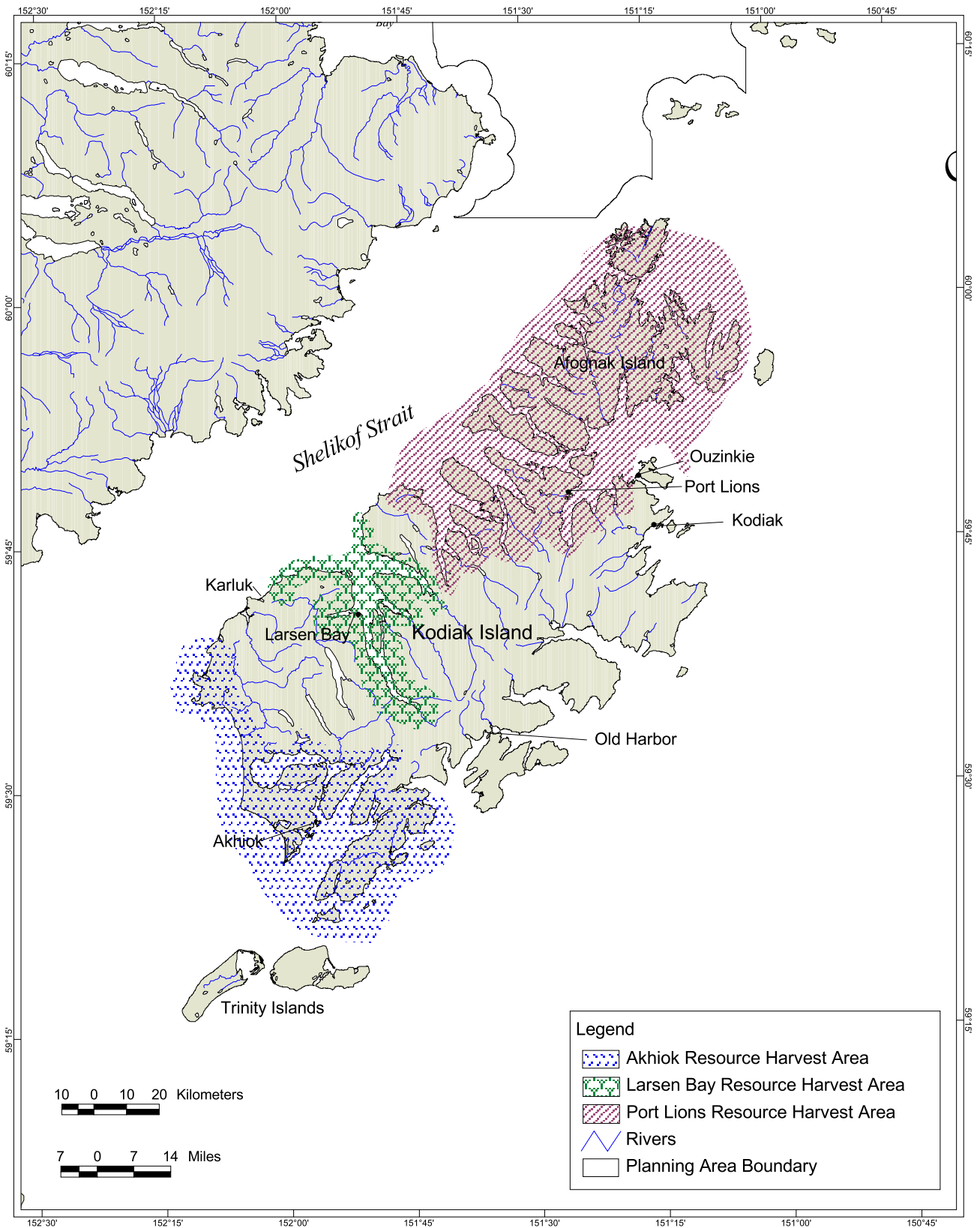

Source: Schroeder et al. (1987).

Figure III.C-21 Akhiok, Larsen Bay, and Port Lions Resource Harvest Areas, 1983

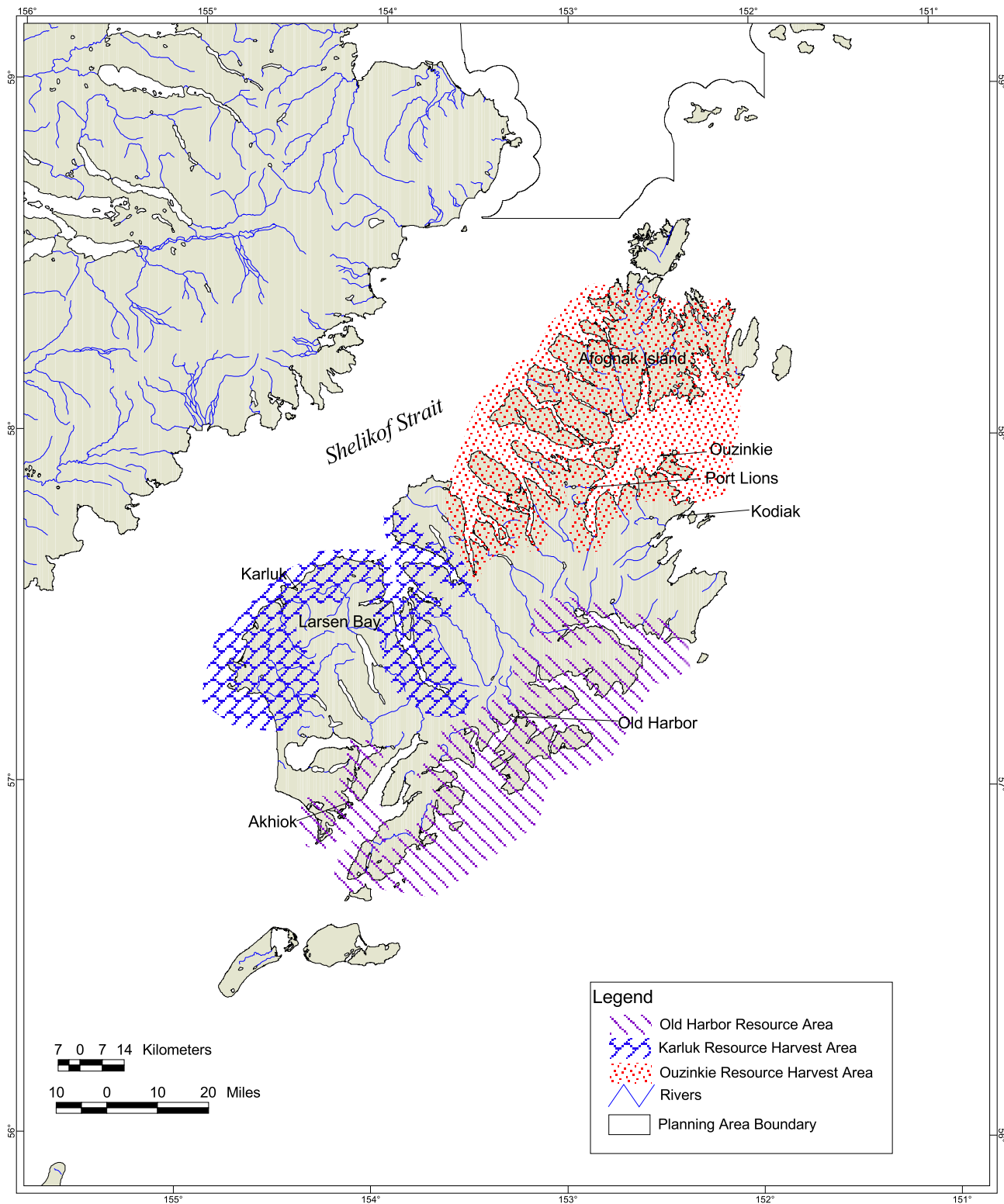

Source: Schroeder et al. (1987).

Figure III.C-22 Karluk, Old Harbor, and Ouzinkie Resource Harvest Areas, 1983

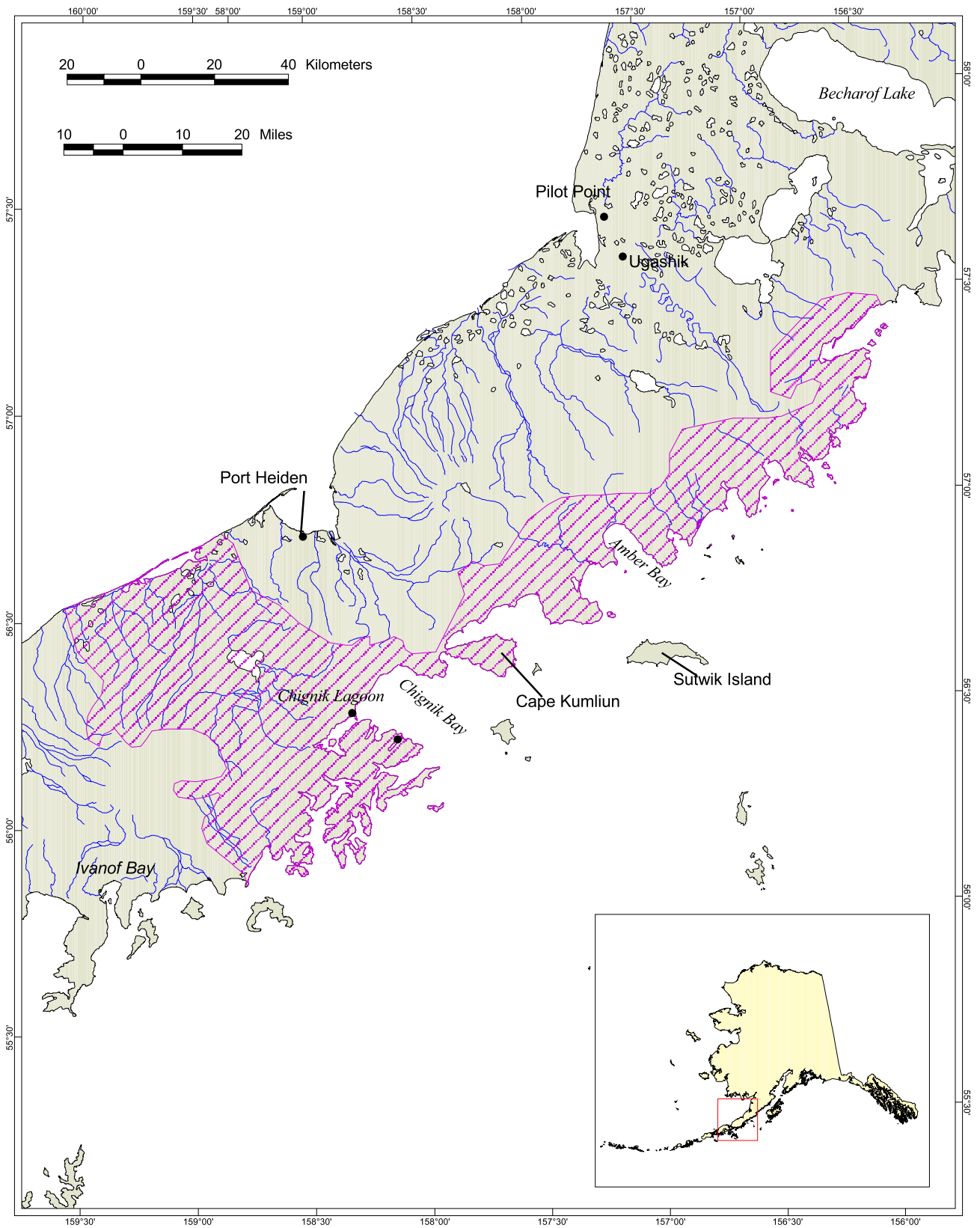

Source: Morris (1987).

Figure III.C-23 Chignik and Chignik Lagoon Resource Harvest Areas, 1962-1983.

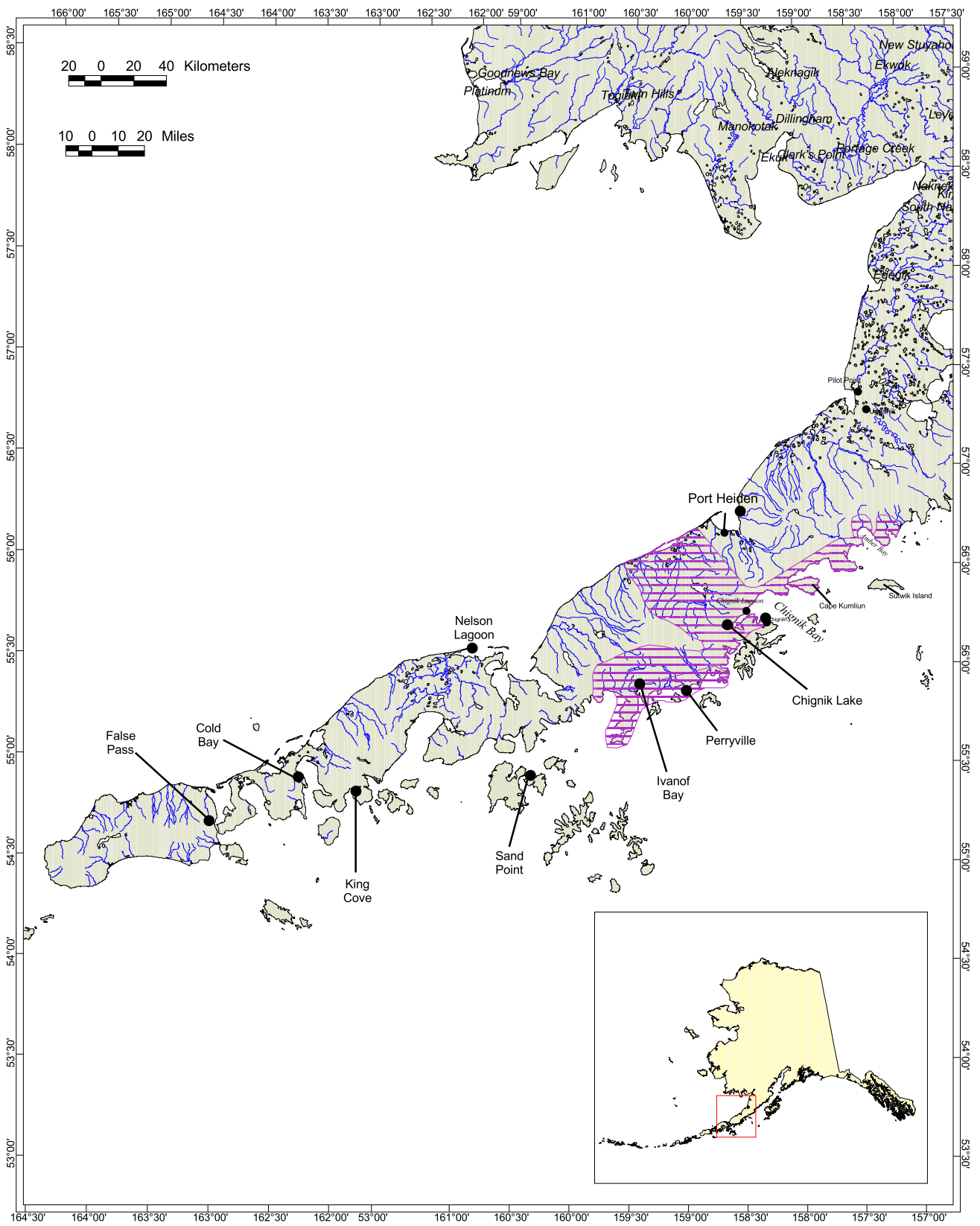

Source: Morris (1987).

Figure III.C-24 Chignik Lake, Ivanof Bay, and Perryville Resource Harvest Areas, 1962-1984

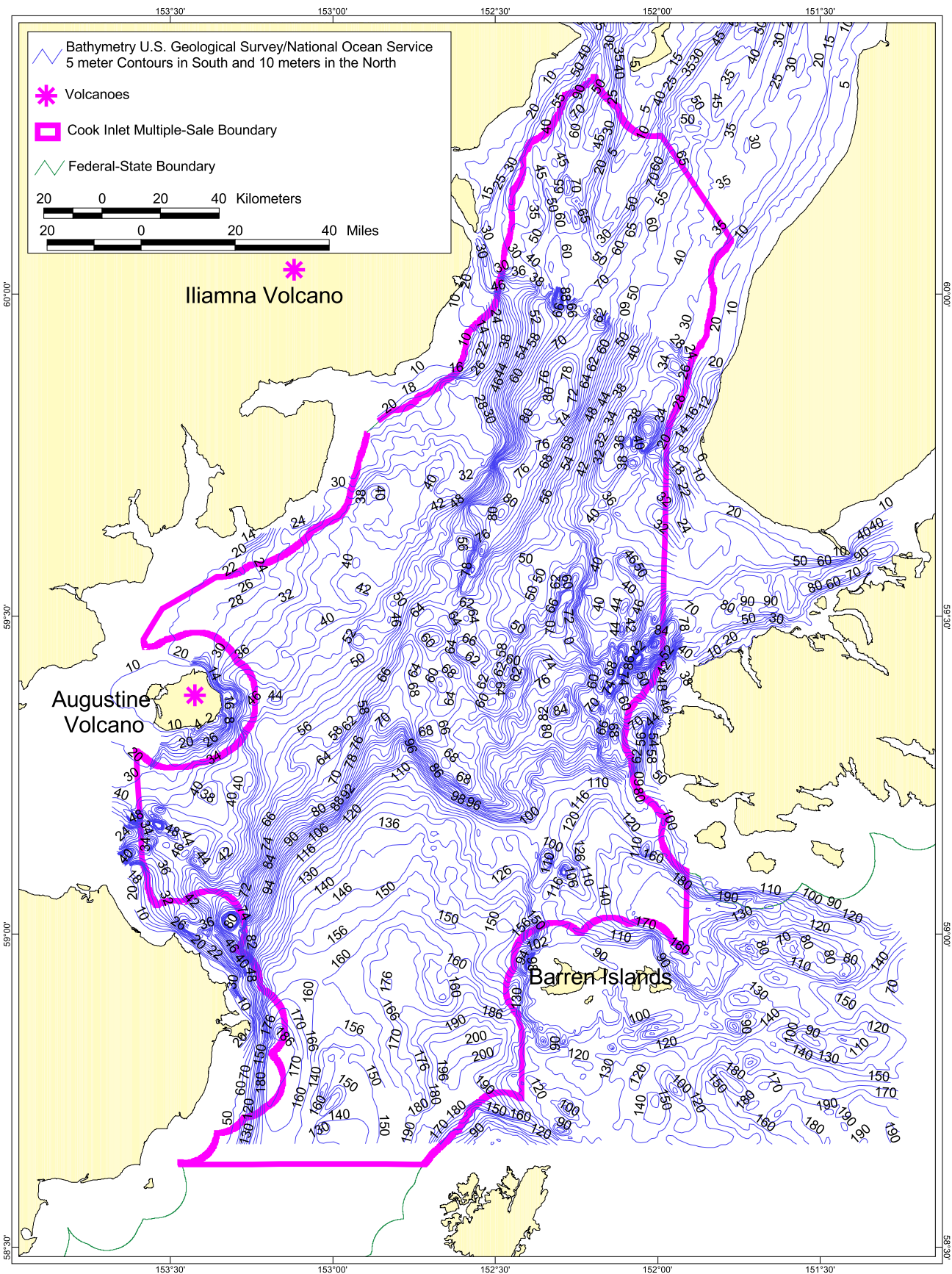

Figure III.C-25 Bathymetry and Physiographic Zones

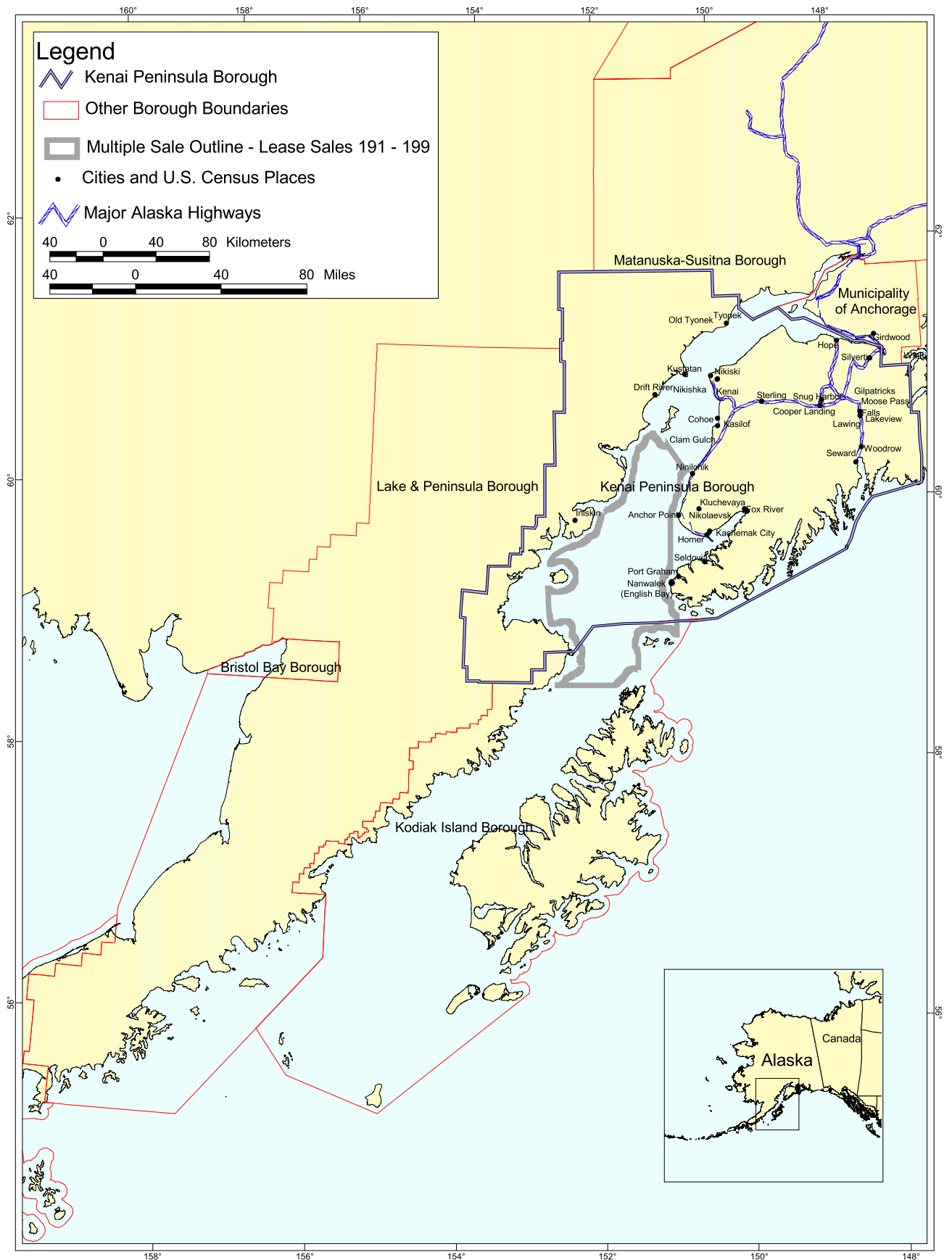
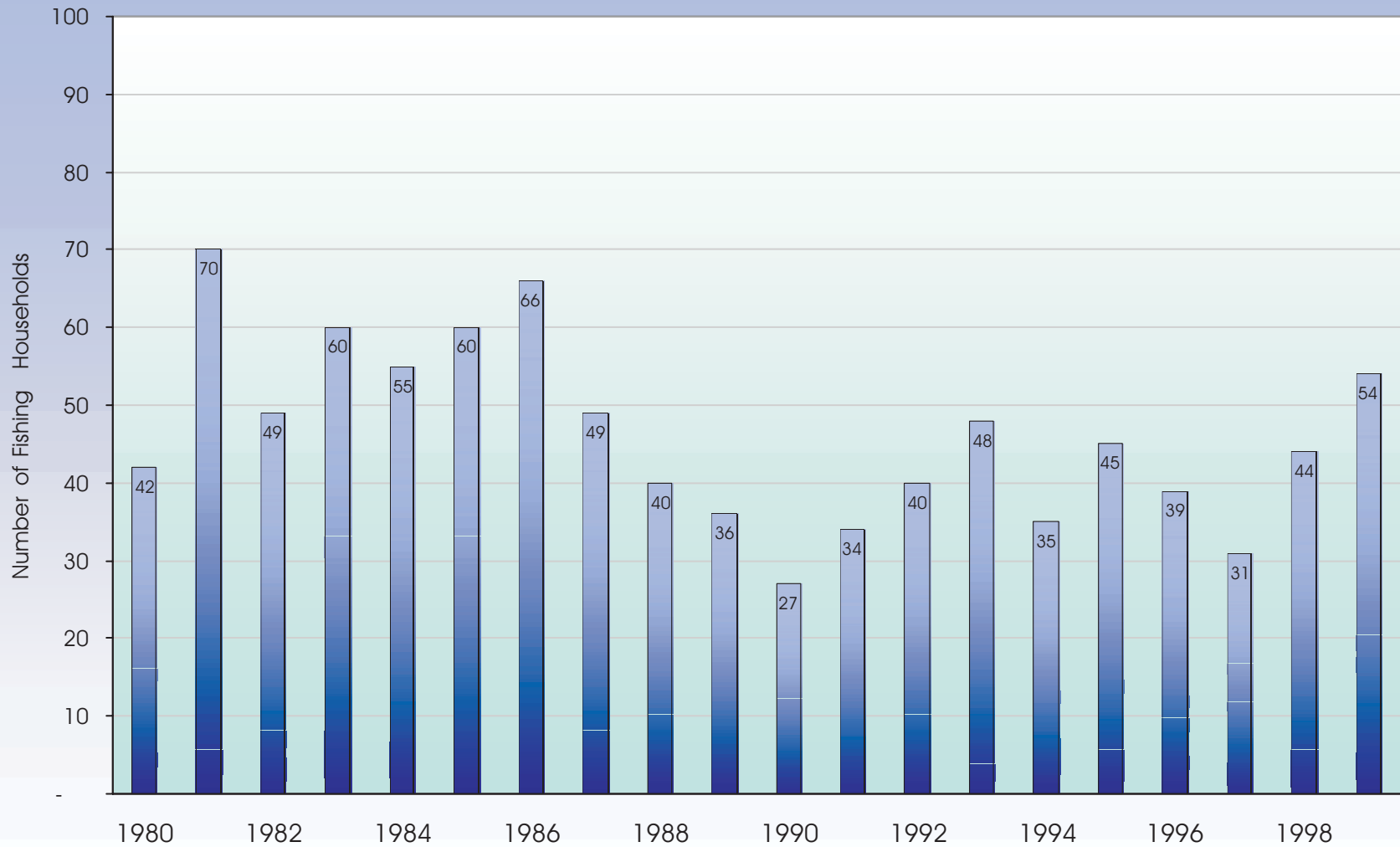
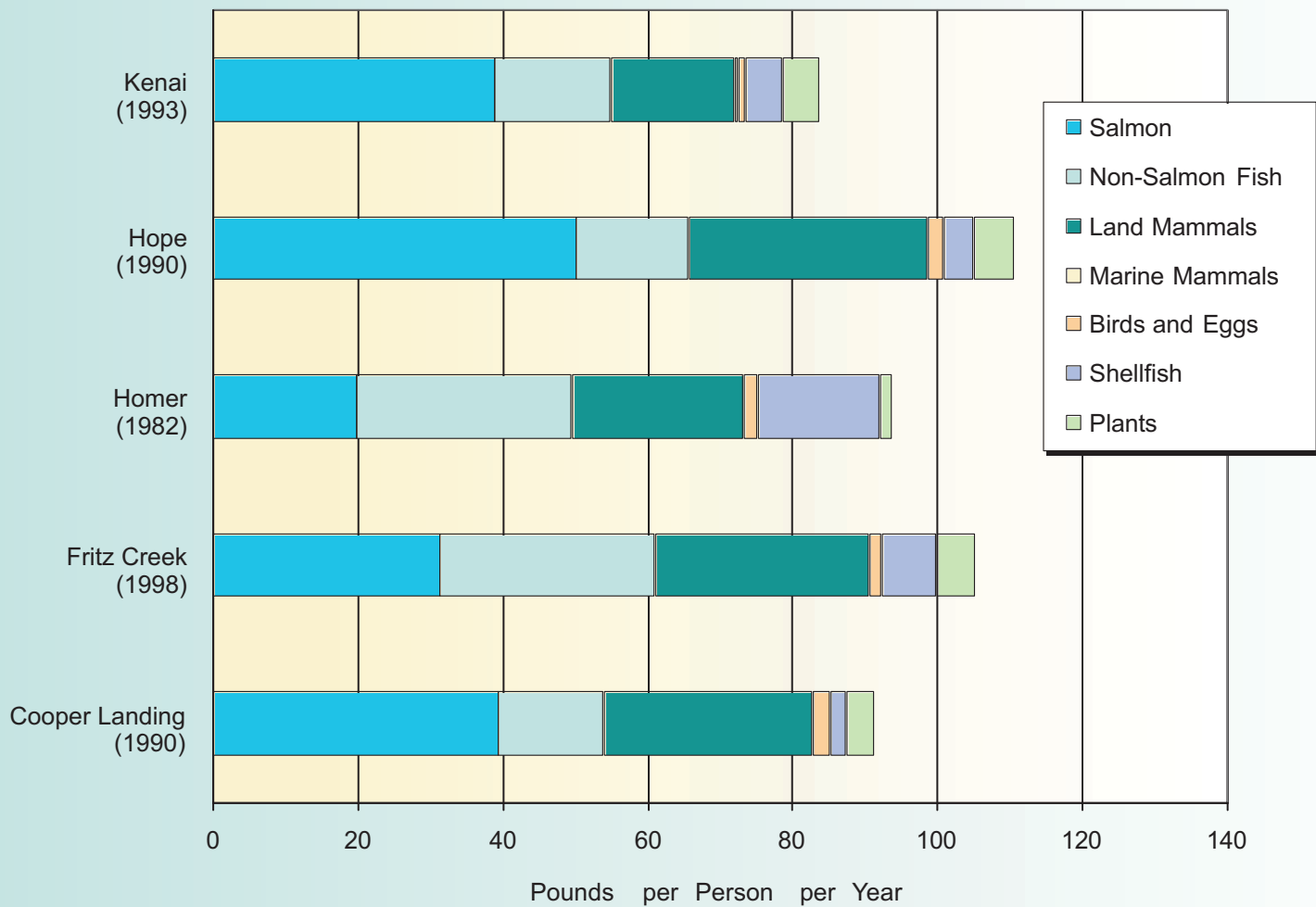

Figure III.C-26 Area Boroughs, Cities, and U.S. Census Places



Source: ADFG, Division of Subsistence, 2002 http://www.dced.state.ak.us/AEIS/Kenai/Subsistence/Kenai_Subistence_Narrative.htm

Figure III.C-27 Number of Fishing Households for Subsistence Salmon, Tyonek Fishery, 1980-1999.



Source: ADFG, Division of Subsistence, 2002

Figure III.C-28 Wild Food Harvest in Five Kenai Peninsula Borough Communities

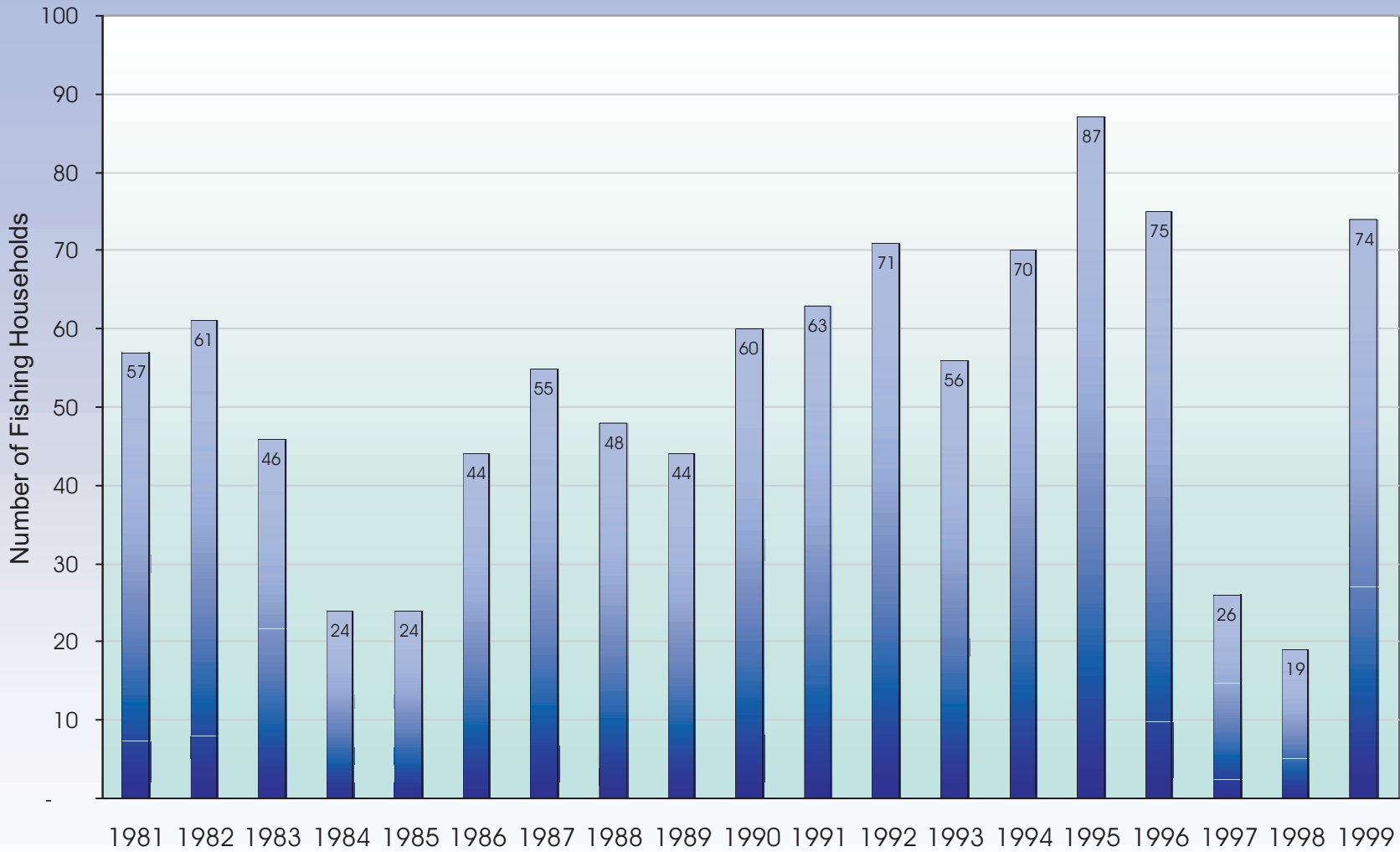

Source: ADFG, Division of Subsistence, 2002

Figure III.C-29 Number of Fishing Households for Subsistence Salmon - Port Graham Fishery, 1981-1999.

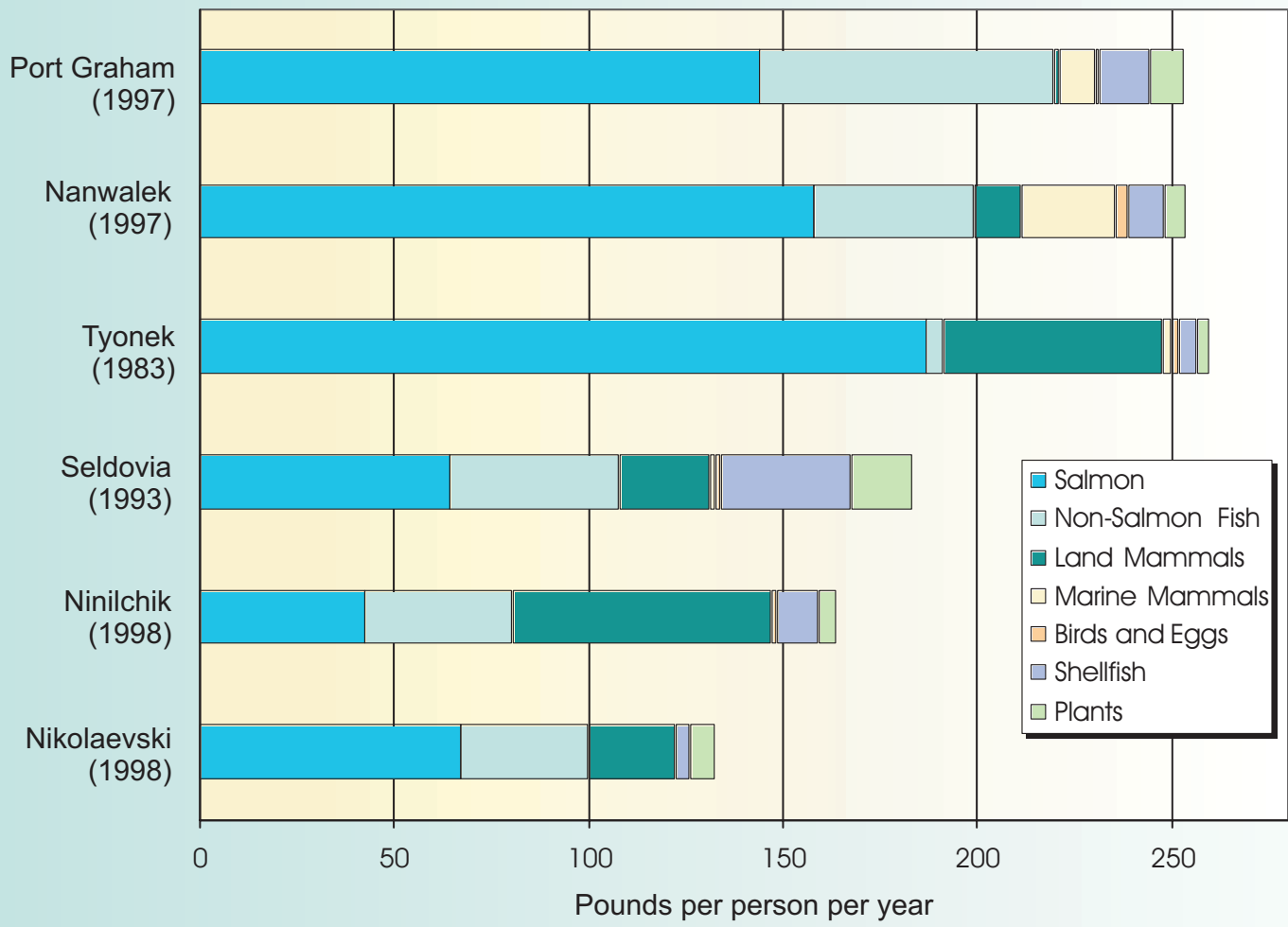

Source: ADFG, Division of Subsistence, 2002

Figure III.C-30 Wild Food Harvest in Six Kenai Peninsula Borough Communities

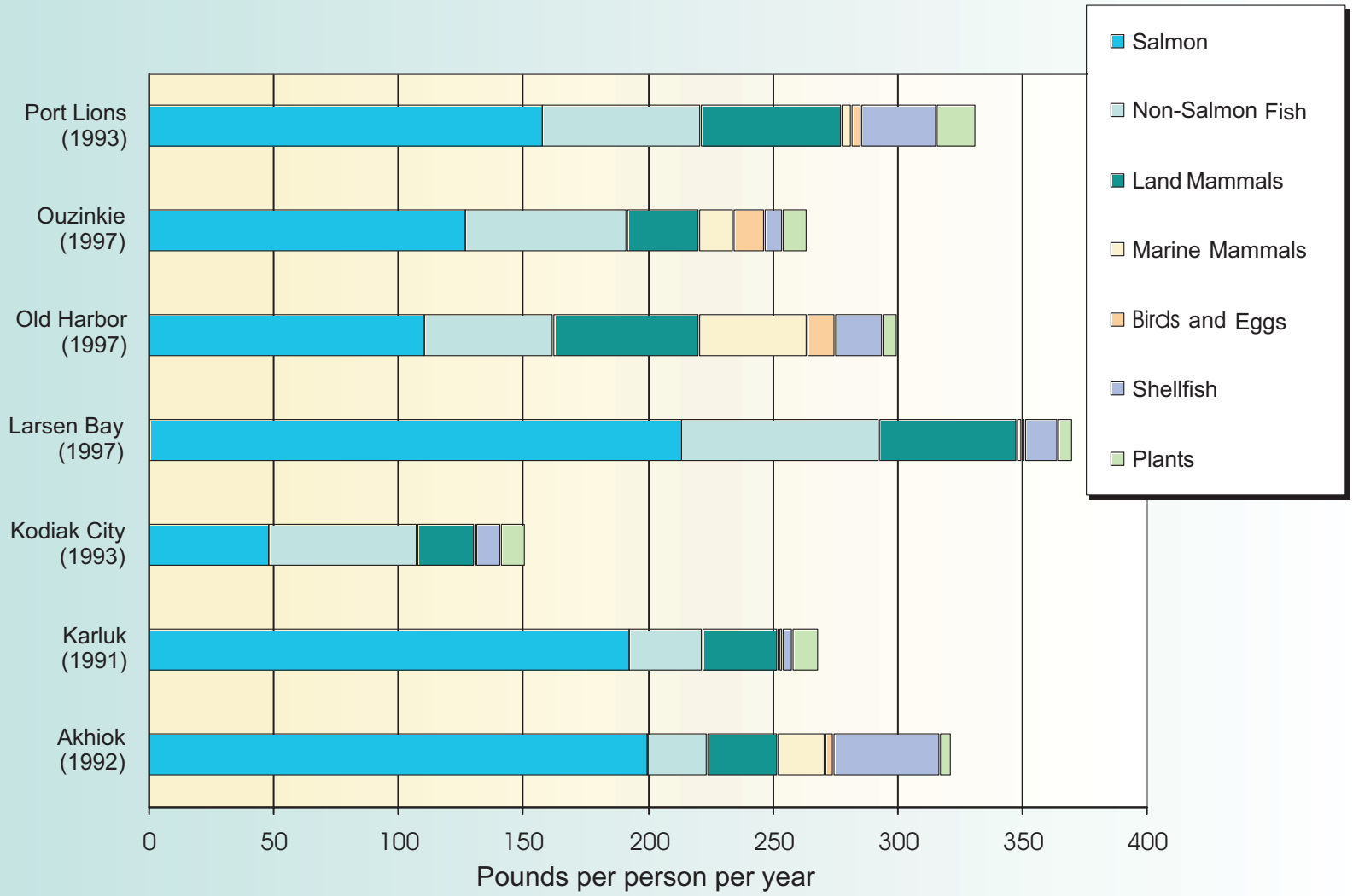

Source: ADFG, Division of Subsistence, 2002

Figure III.C-31 Wild Food Harvest in Seven Kodiak Island Borough Communities

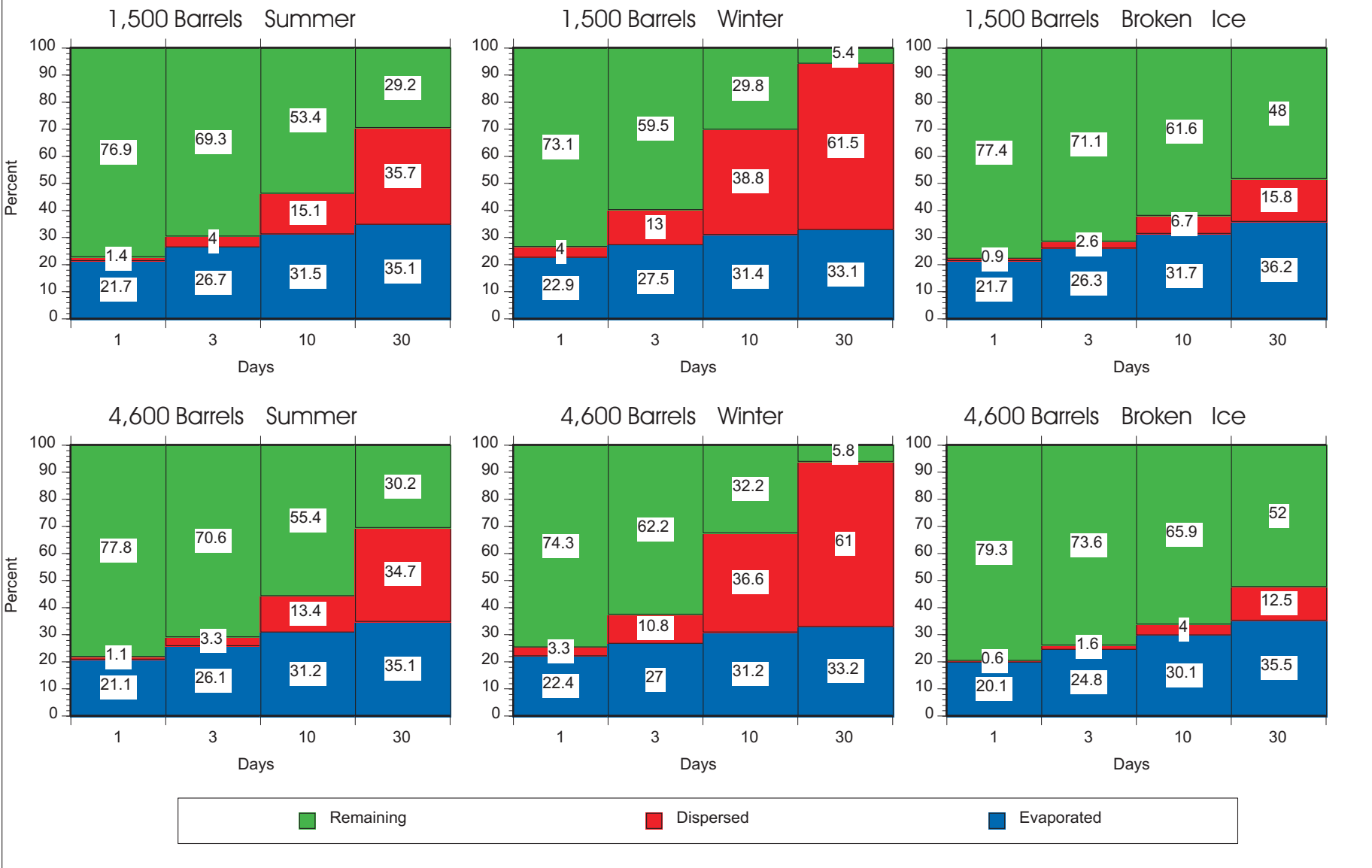

Figure IV.A.-1. Weathering Calculations for a 1,500-Barrel Platform and a 4,600-Barrel Pipeline Spill for Summer and Winter Open Water and Winter Broken Ice

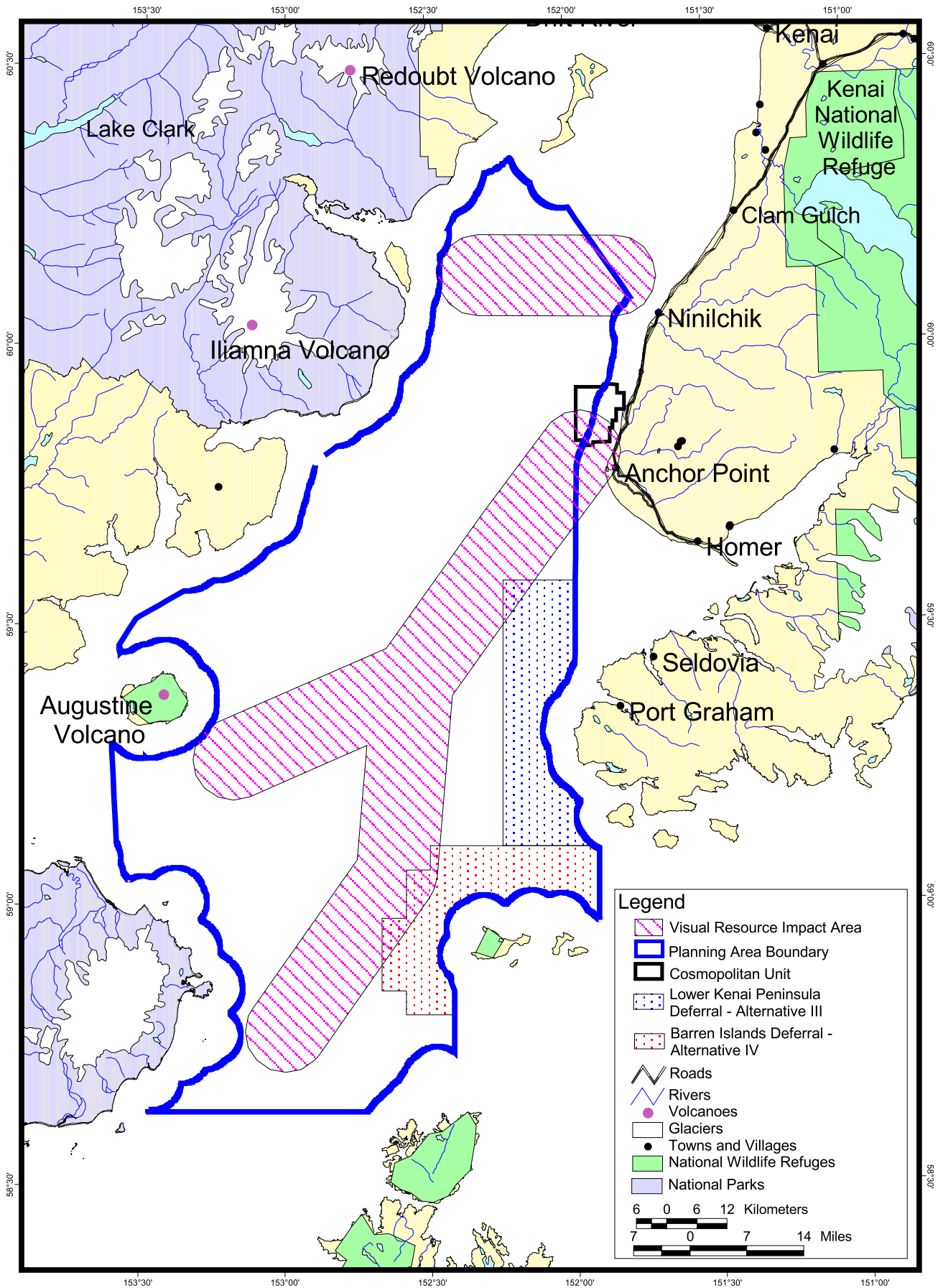

Figure IV.A-2 Visual Resource Impact Area

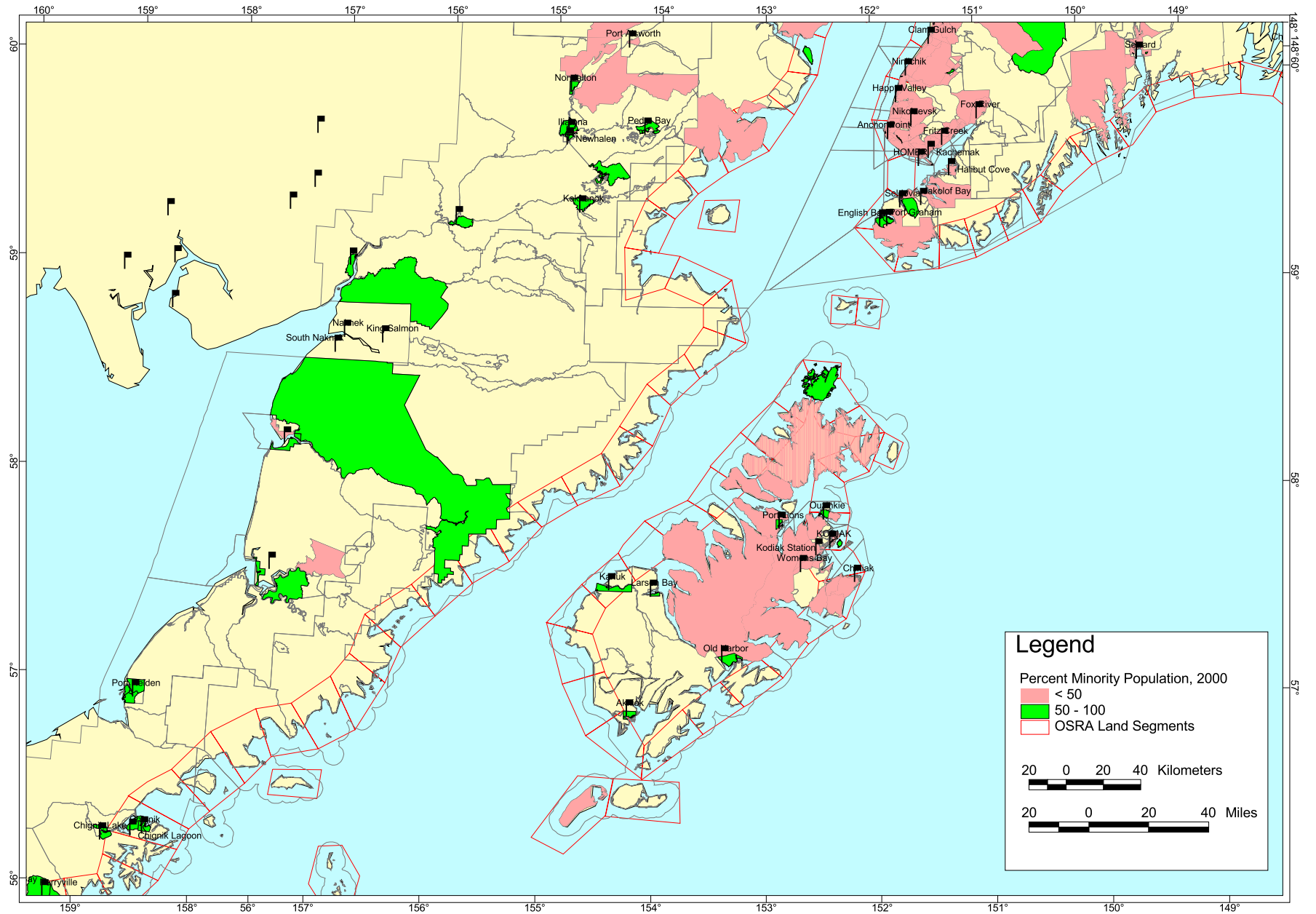

Figure IV.B-1 Percent Minority Population, 2000

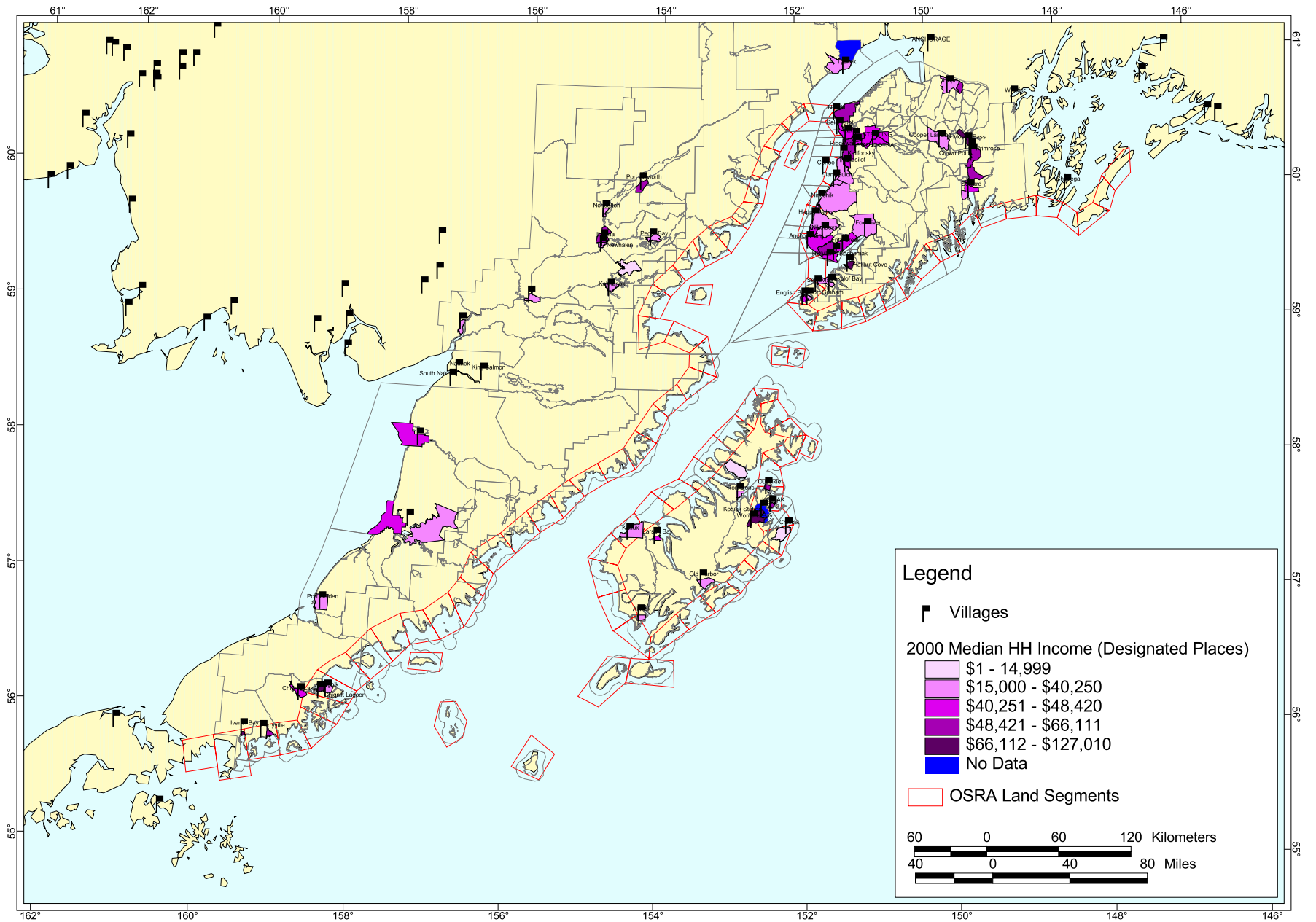
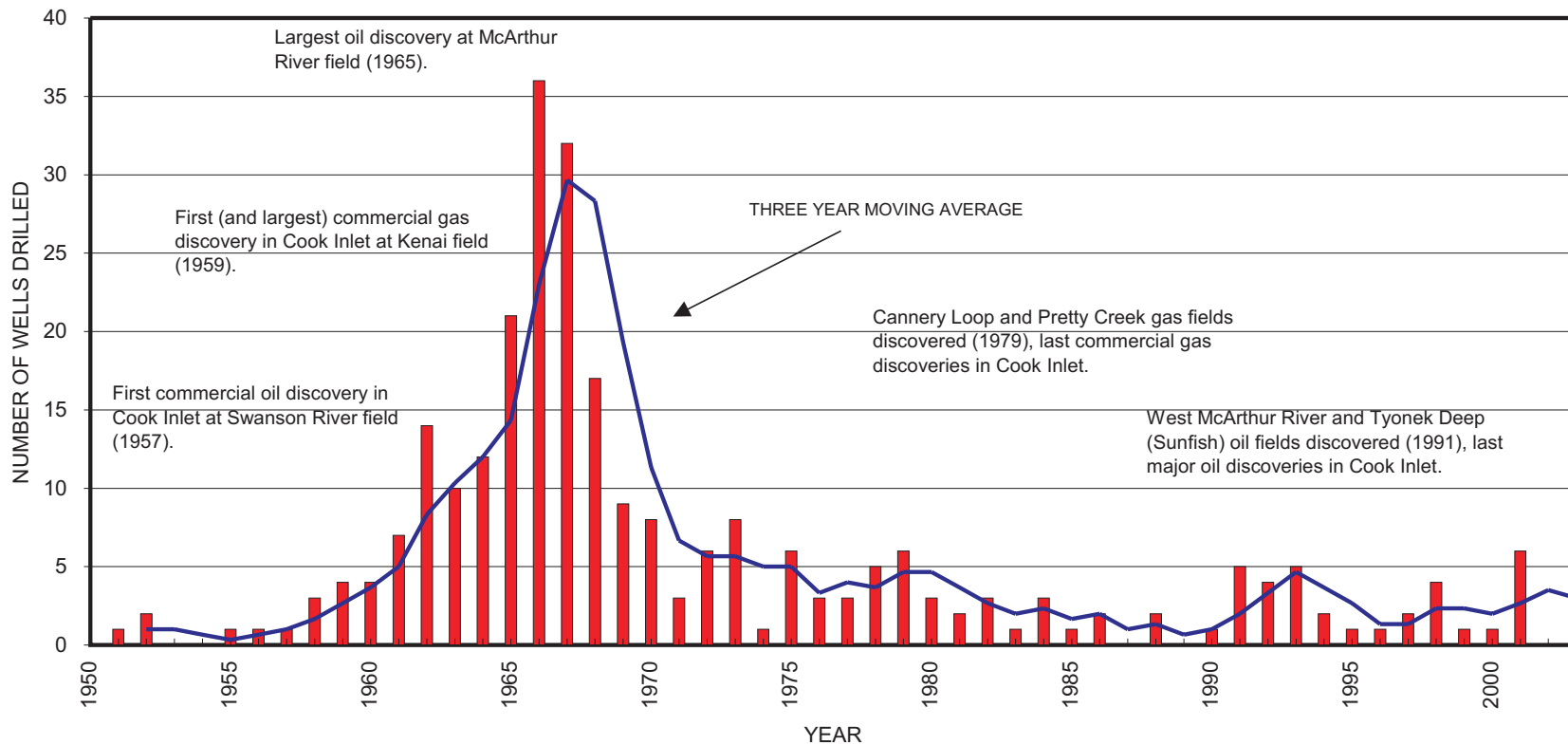

Figure IV.B-2 Median Household Income, Kenai Peninsula, 2000

ALASKA EXPLORATION WELL DATA COOK INLET



Source: State of Alaska Department of Natural Resources, Division of Oil and Gas (2002).

Figure V.B-1 Declining Trend of Large Discoveries in the Cook Inlet Basin

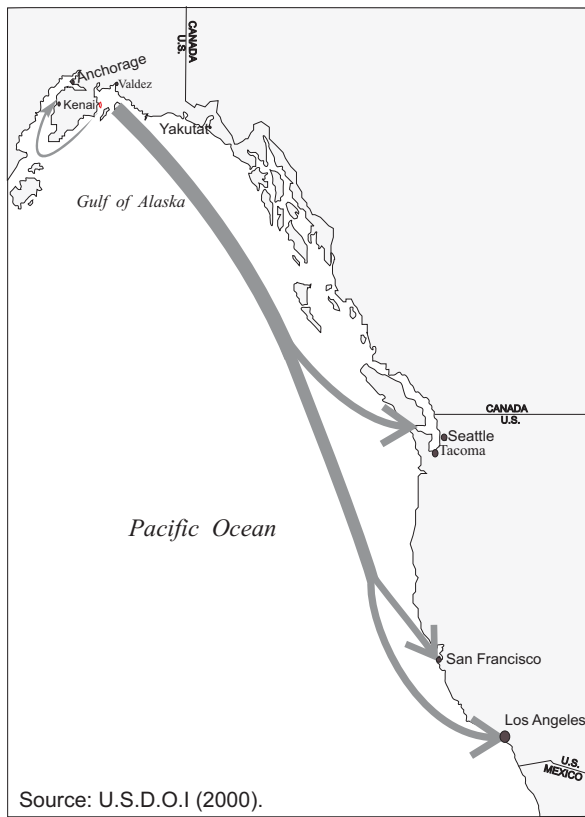

Figure V.B-2 General Tanker Routes and Ports of Entry

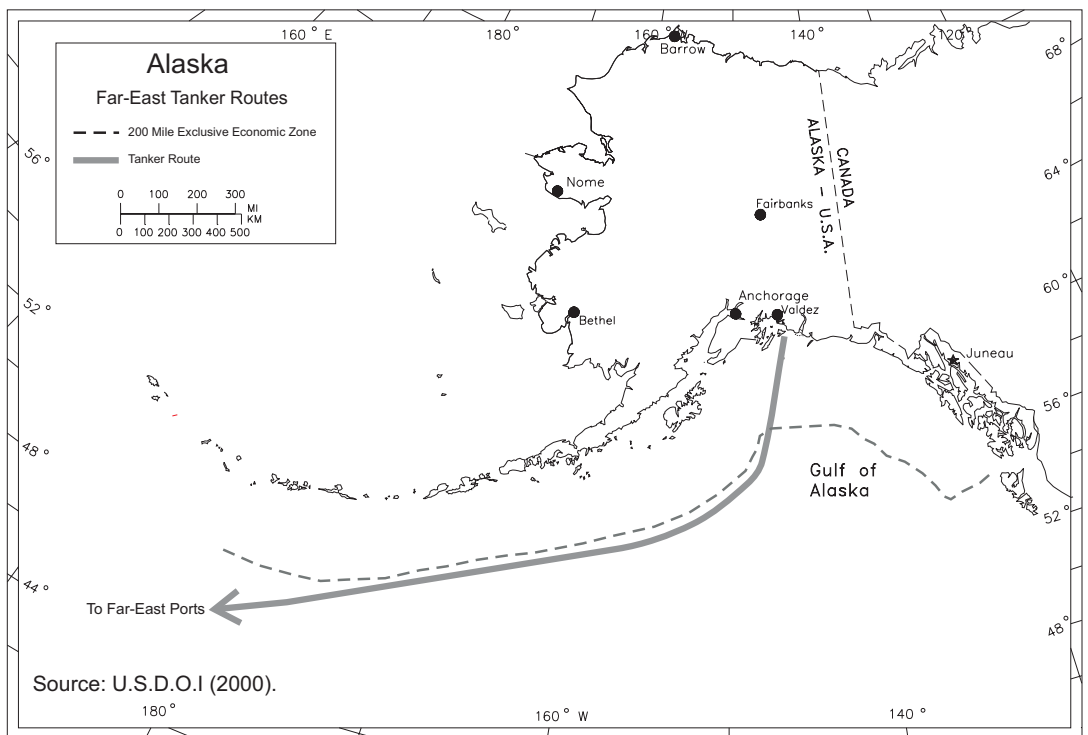
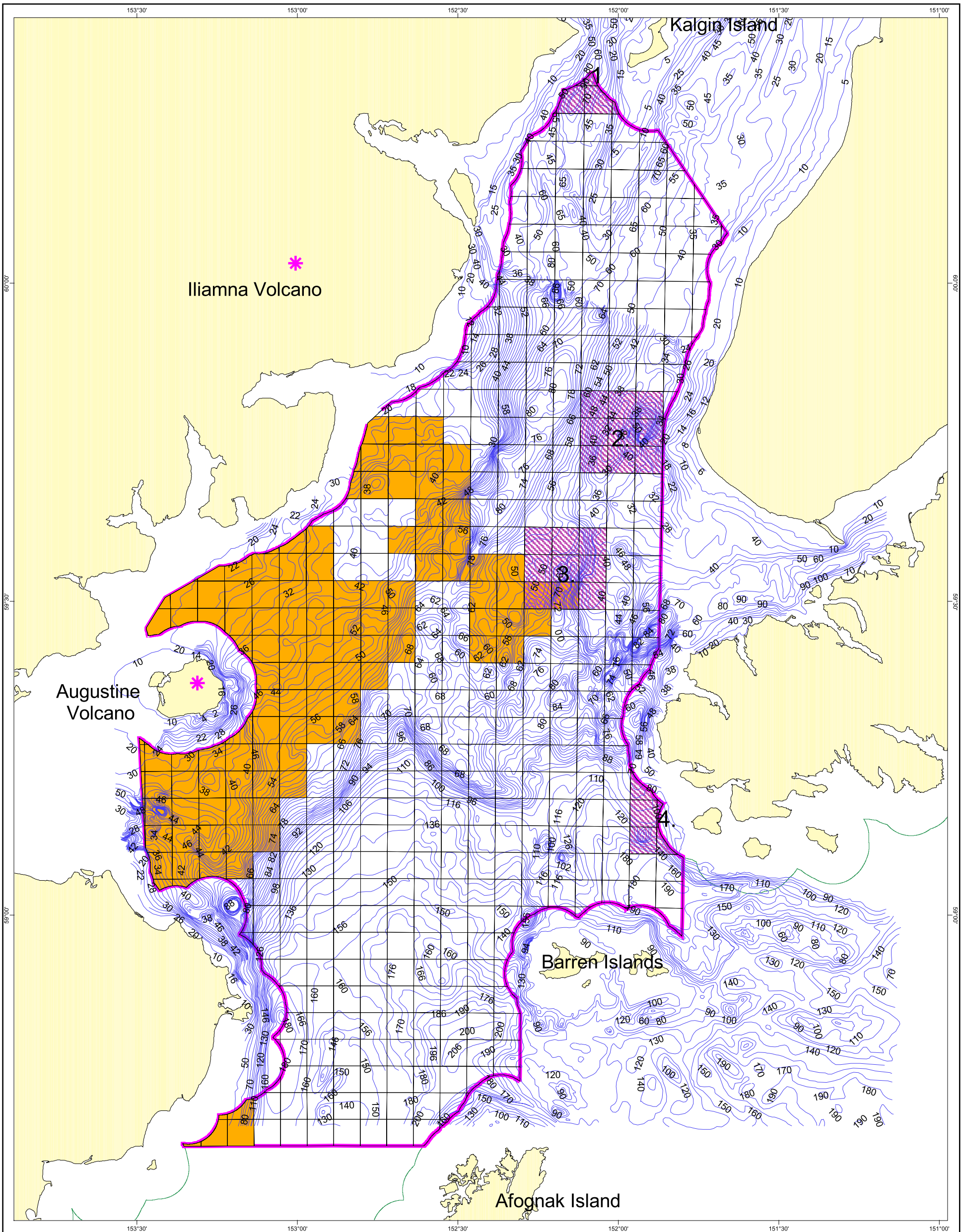

Figure V.B-3 Potential Valdez to Far East Tanker Route

MAPS





Map 1 Archaeology Blocks and Bathymetry of Lower Cook Inlet

Legend

- Bathymetry U.S. Geological Survey/National Oceanic Service
2-meter Contours in the South and 5 meters in the North
- Volcanoes
- Archaeology Blocks (Prehistoric)
- Archaeology Blocks (Historic)
Based on Reported Vessel
Loss Locations of:
1. Winabob
2. Kandü
3. Dynamite Kid
4. Seldovia
(See Table III.C-16)
- Cook Inlet Multiple Sale Boundary
- Submerged Lands Act Boundary
- Lease Blocks

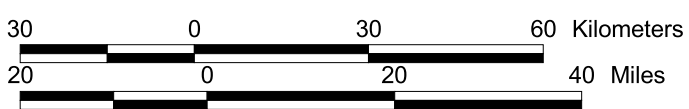

Locator Map



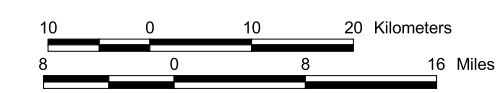
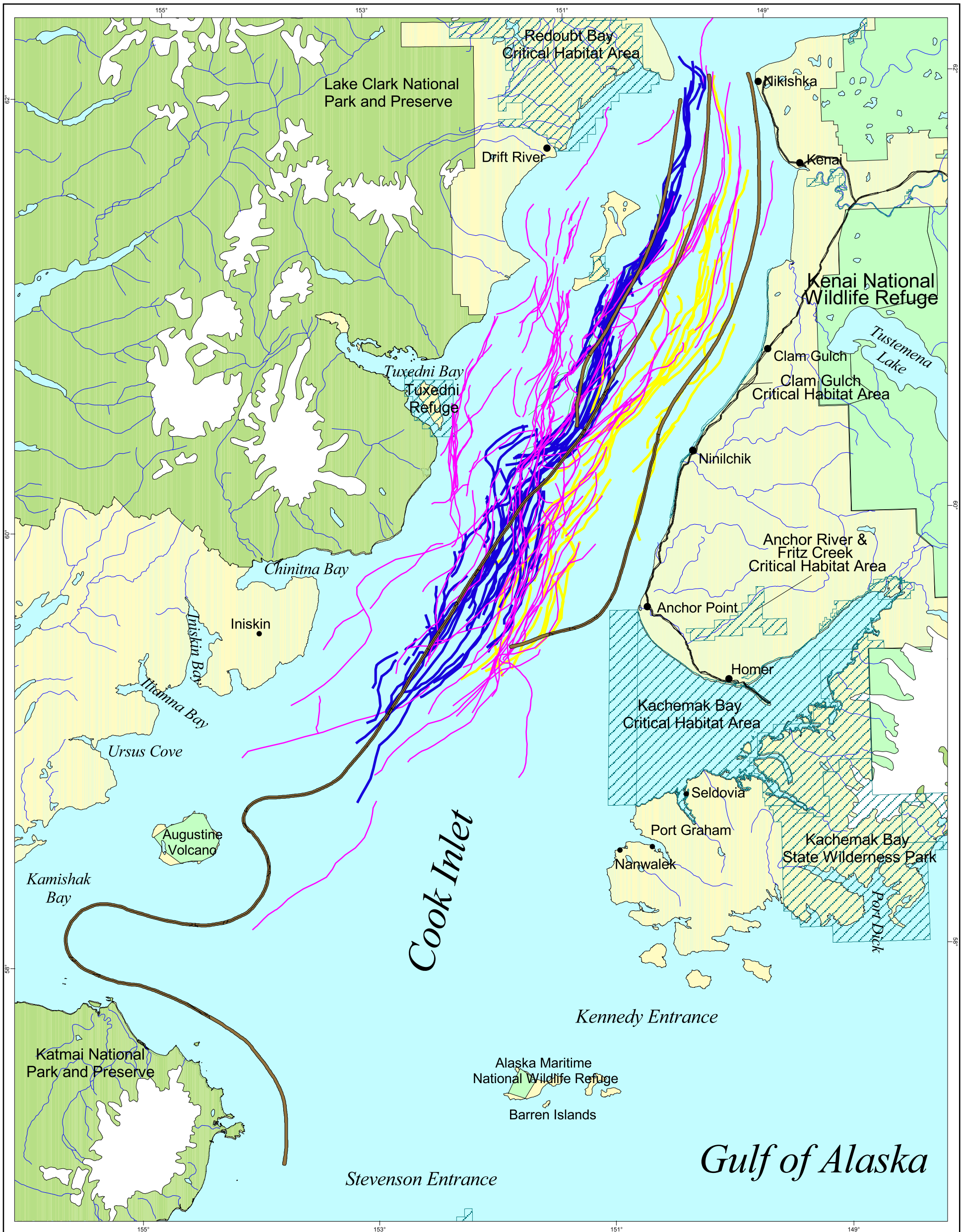

Map 3
Cook Inlet Fish Habitat Areas
 for Analysis of
 Essential Fish Habitat
 in Cook Inlet

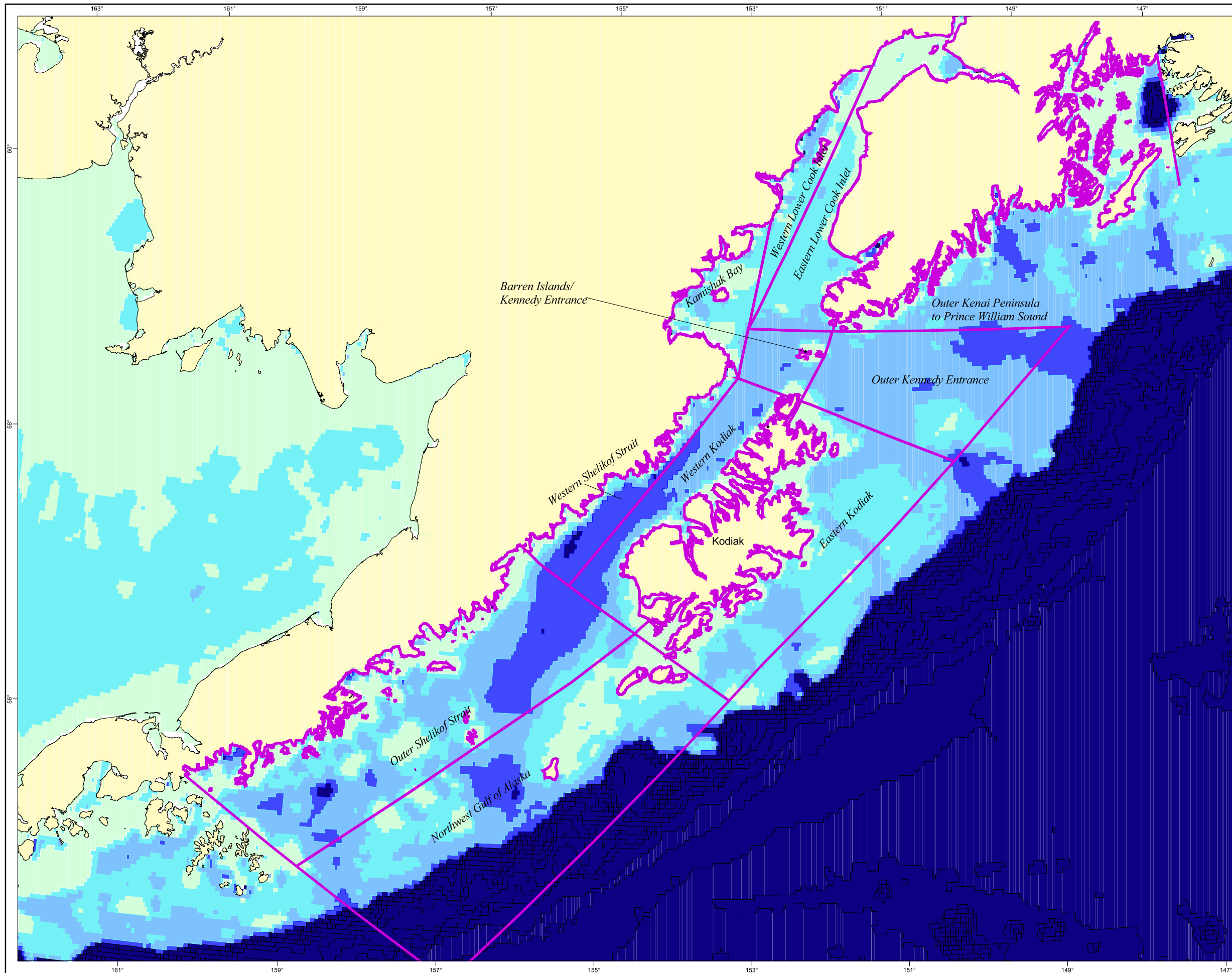

Legend

Fish Habitat Analysis Areas

Bathymetry in Meters

- 50 to 0
- 100 to -51
- 200 to -101
- 300 to -201
- <math>< -300</math>

Bathymetry is a National Marine Fisheries Service conversion of ETOPO2 bathymetry. ETOPO2 is available at http://www.ngdc.noaa.gov/mgg/image/2min_relief.html

30 0 30 60 Kilometers

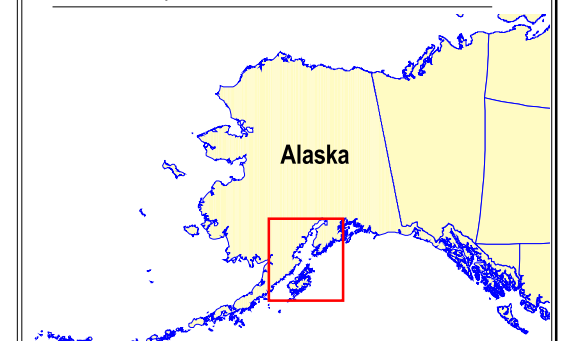

20 0 20 40 Miles

Locator Map







Map 4 Groundfish Essential Fish Habitat in Cook Inlet

Legend

-  Sable fish
-  Atka Mackerel
-  Skate

Bathymetry in Meters

-  -50 to 0
-  -100 to -51
-  -200 to -101
-  -300 to -201
-  < -300

Source: Fish distributions developed by National Marine Fisheries Service (NMFS) available at <http://www.fakr.noaa.gov/efh/download/efhshp.htm>

Bathymetry is a NMFS conversion of ETOP02 bathymetry. ETOP02 is available at http://www.ngdc.noaa.gov/mgg/image/2min_relief.html

30 0 30 60 Kilometers

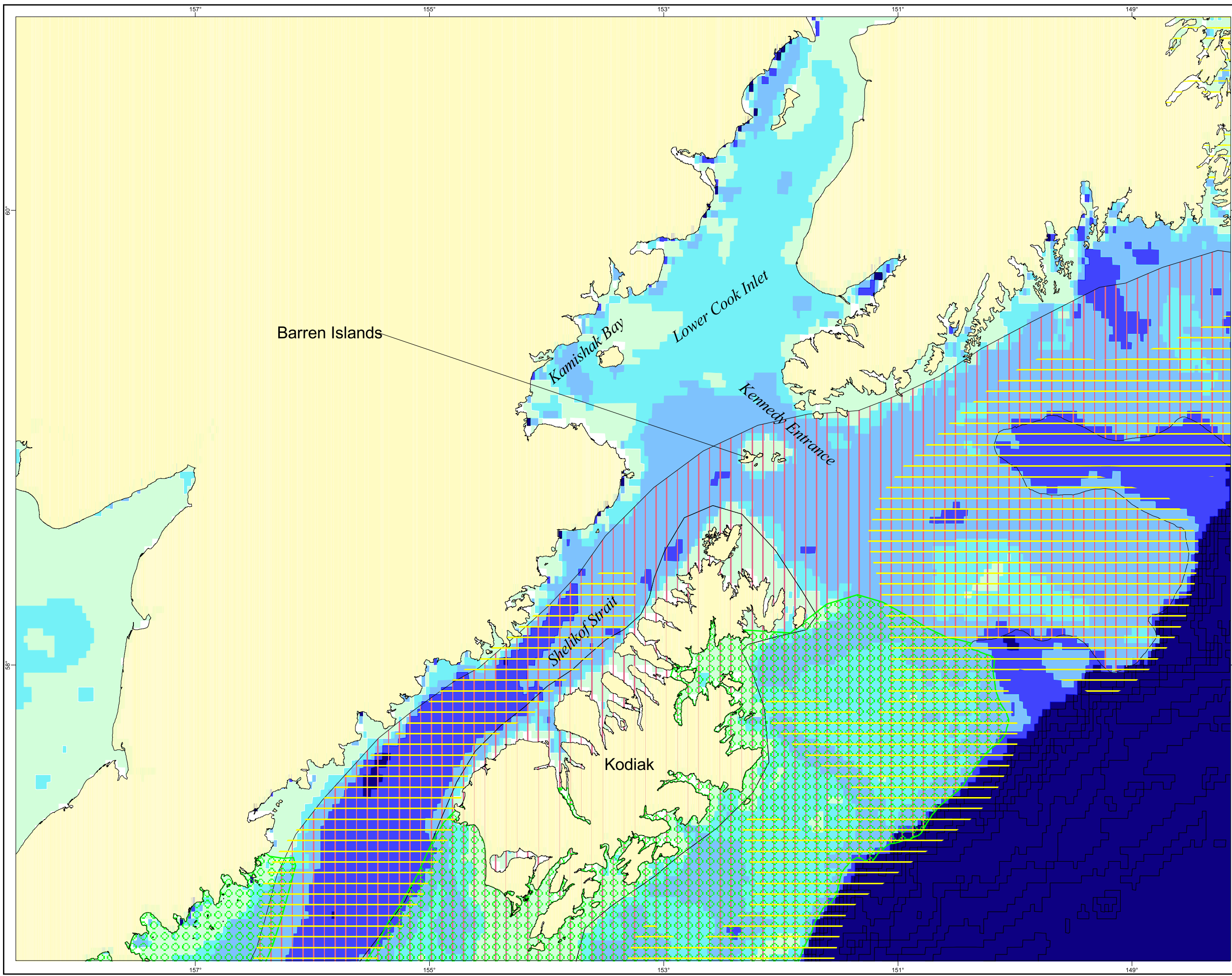

30 0 30 60 Miles

Locator Map







Map 5
Forage Fish
Herring
Essential Fish
Habitat in
Cook Inlet

Legend

-  Spawn Observations
-  Herring Schools

Data currently available only for Kamishak Bay, remaining herring data will be added when the data become available.

- Bathymetry in Meters**
-  -50 to 0
 -  -100 to -51
 -  -200 to -101
 -  -300 to -201
 -  < -300

Pollock adult, Pacific cod, and sculpin inhabit the entire planning area.

Source: Fish distributions developed by National Marine Fisheries Service (NMFS) available at <http://www.fakr.noaa.gov/efh/download/efhshp.htm>

Bathymetry is a NMFS conversion of ETOPO2 bathymetry. ETOPO2 is available at <http://www.ngdc.noaa.gov/mgg/image/2min/relief.html>

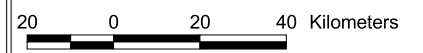



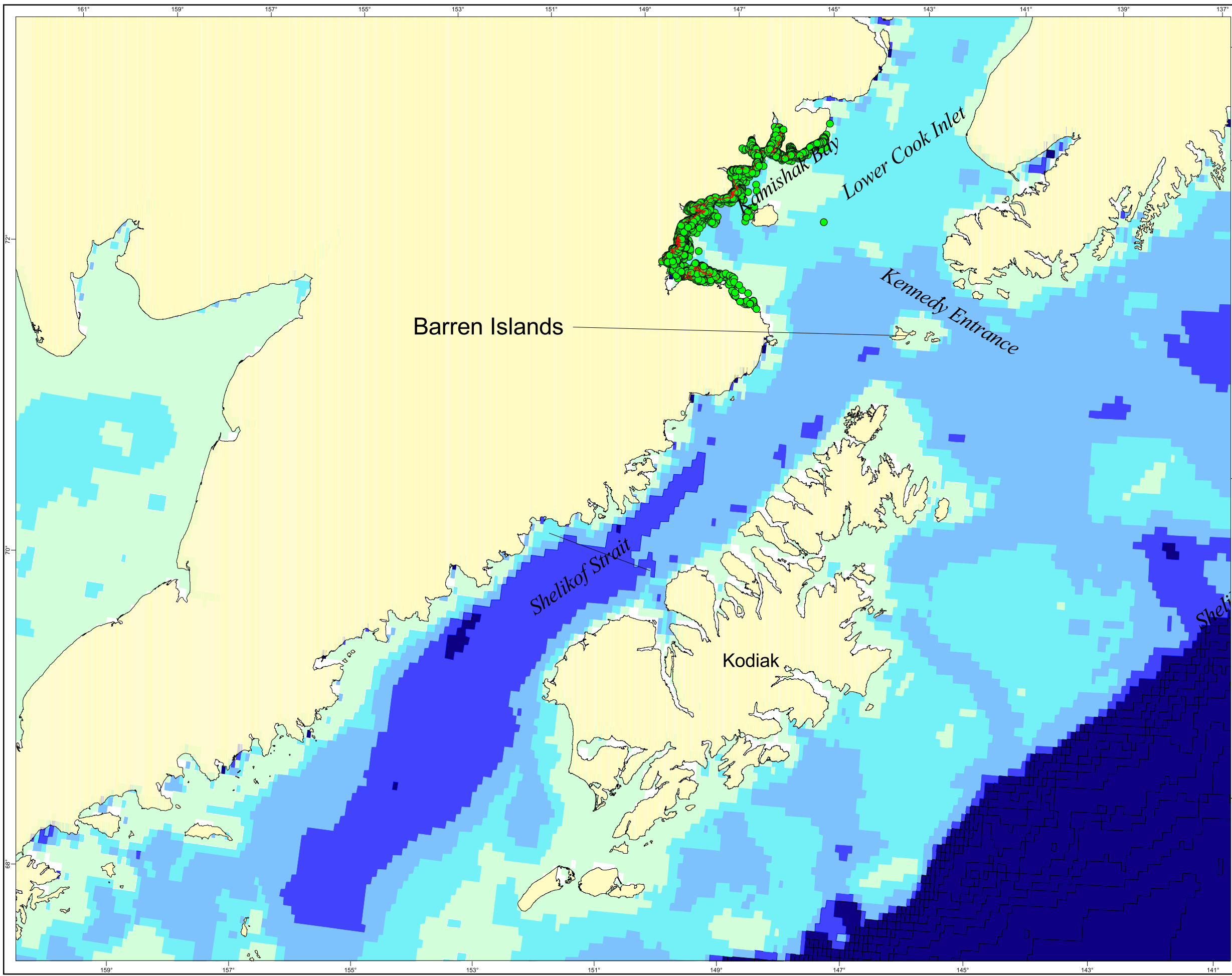





Locator Map



Map 6 Forage Fish Essential Fish Habitat in Cook Inlet

Legend

-  Rainbow Smelt
-  Pollock Larvae
-  Pollock Eggs

- Bathymetry in Meters
-  -50 to 0
 -  -100 to -51
 -  -200 to -101
 -  -300 to -201
 -  < -300

Pollock adult, Pacific cod, and sculpin inhabit the entire planning area.

Source: Fish distributions developed by National Marine Fisheries Service (NMFS) available at <http://www.fakr.noaa.gov/efh/download/efshsp.htm>

Bathymetry is a NMFS conversion of ETOP02 bathymetry. ETOP02 is available at <http://www.ngdc.noaa.gov/mgg/image/2min/relief.html>

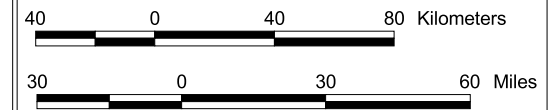



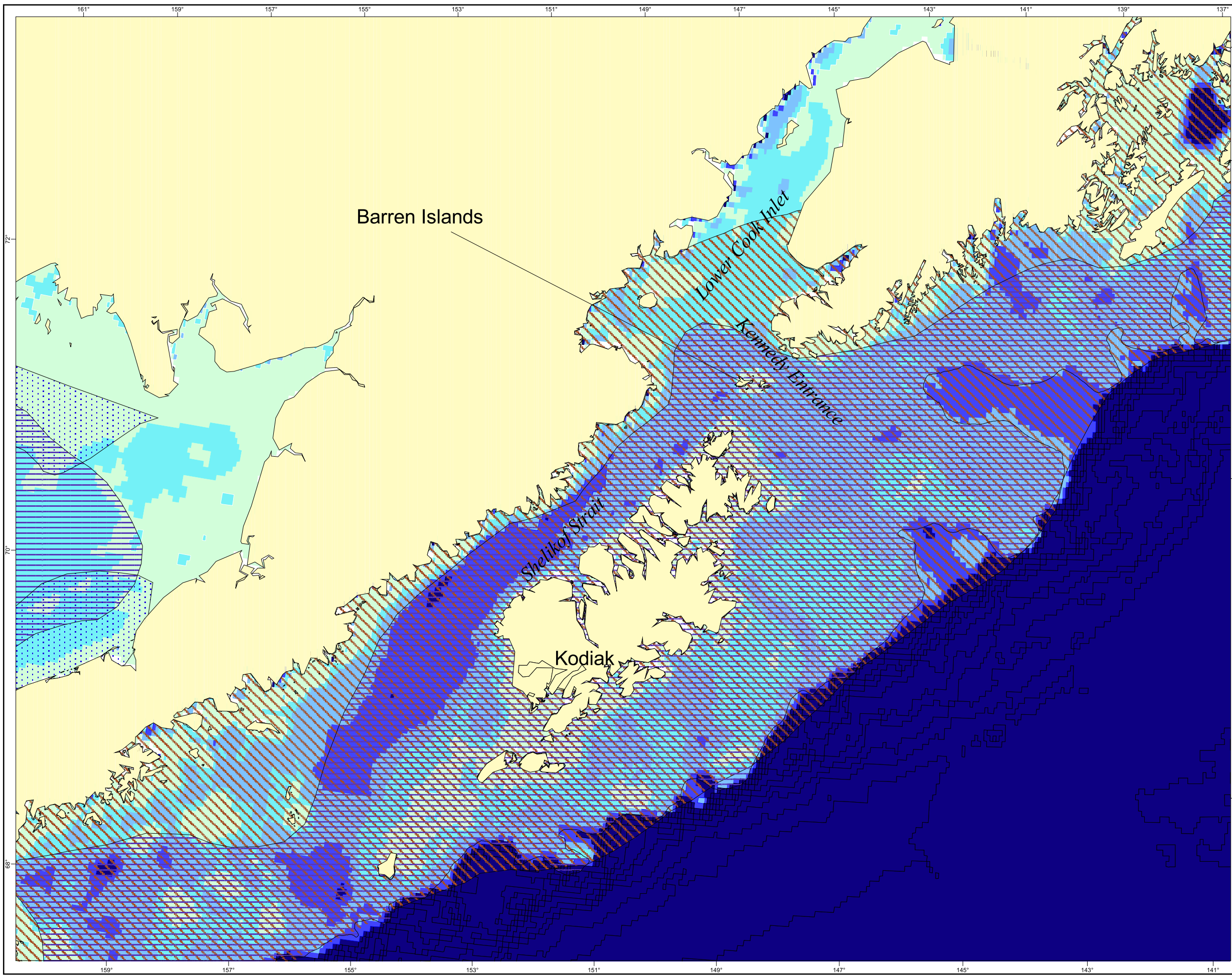





Locator Map



Map 7 Rockfish and Sculpin Essential Fish Habitat in Cook Inlet

Legend

-  Dusky Rockfish
-  Northern Rockfish
-  Shortraker and Rougheye Rockfish

- Bathymetry in Meters**
-  -50 to 0
 -  -100 to -51
 -  -200 to -101
 -  -300 to -201
 -  < -300

Sculpin inhabit the entire planning area.

Source: Fish distributions developed by National Marine Fisheries Service (NMFS) available at <http://www.fakr.noaa.gov/efh/download/efhshp.htm>

Bathymetry is a NMFS conversion of ETOP02 bathymetry. ETOP02 is available at <http://www.ngdc.noaa.gov/mgg/image/2min/relief.html>

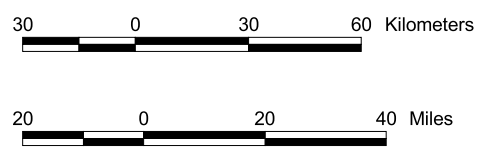

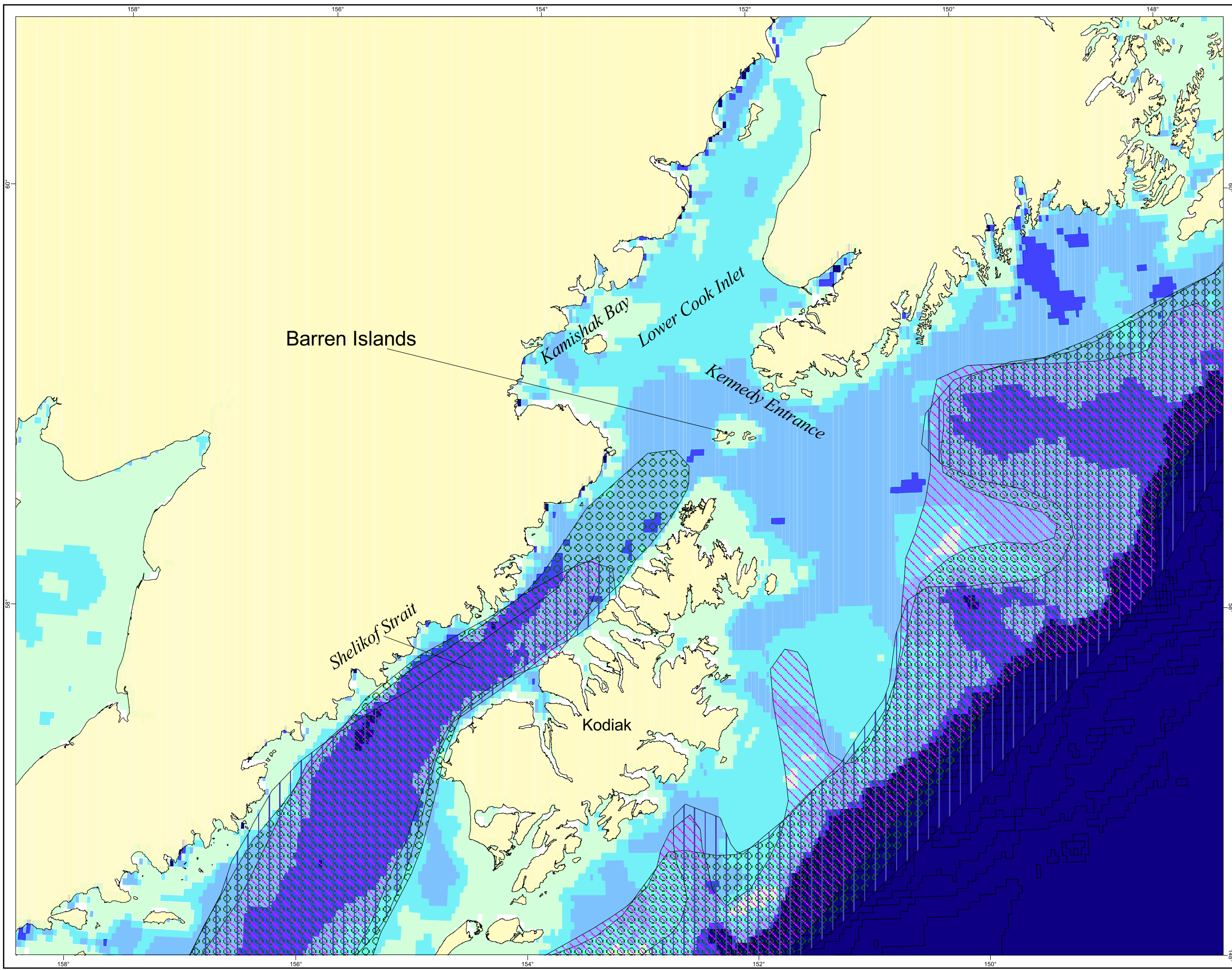
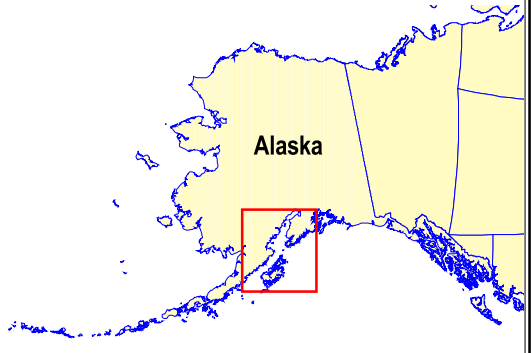

Locator Map



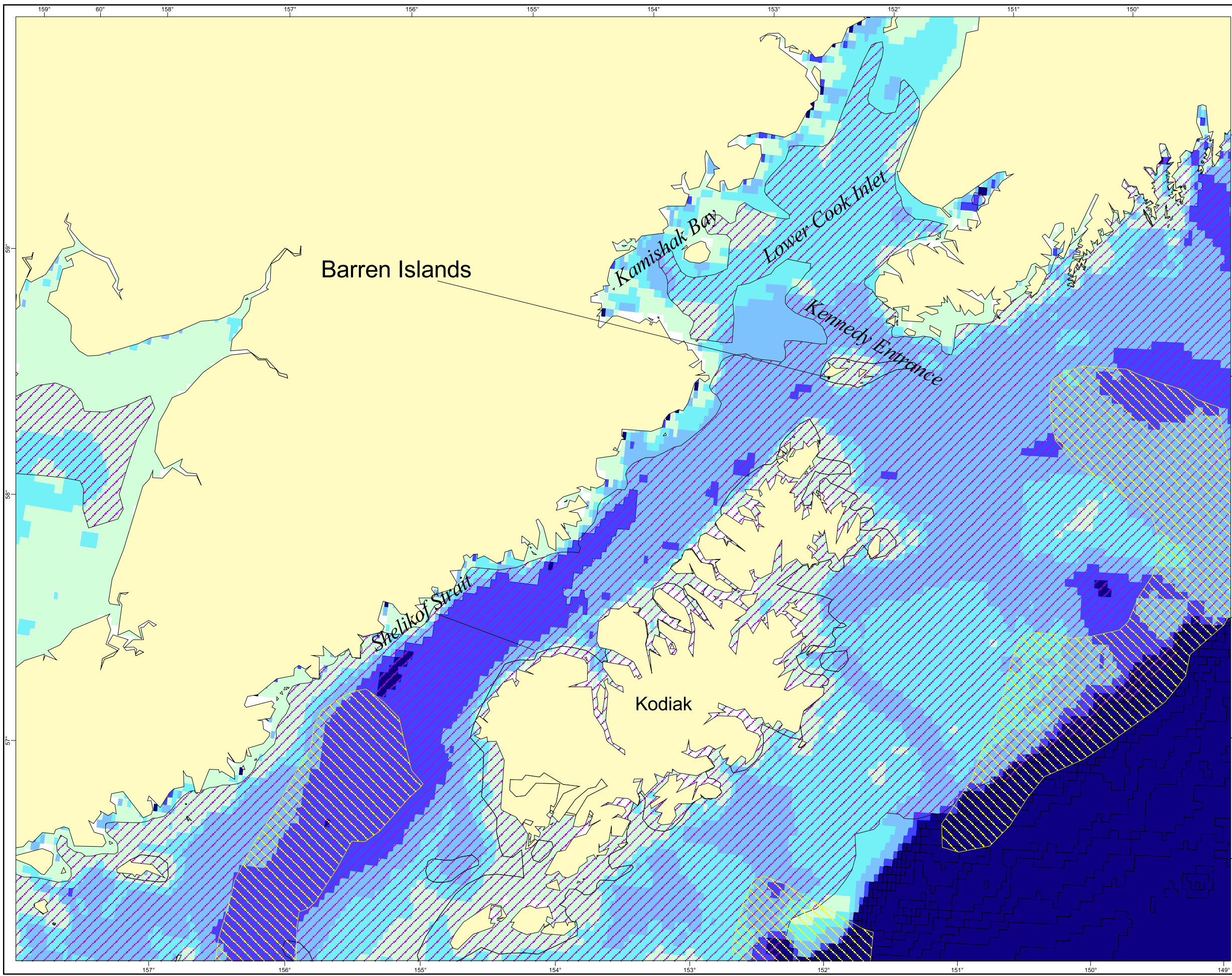



Map 8
Halibut
Essential Fish Habitat
in Cook Inlet



Legend

-  Halibut
-  Halibut Spawning Areas

Bathymetry in Meters

-  -50 to 0
-  -100 to -51
-  -200 to -101
-  -300 to -201
-  <math>< -300</math>

Source: Fish distributions developed by National Marine Fisheries Service (NMFS) available at <http://www.fakr.noaa.gov/efh/download/efhshp.htm>

Bathymetry is a NMFS conversion of ETOPO2 bathymetry. ETOPO2 is available at <http://www.ngdc.noaa.gov/mgg/image/2min relief.html>

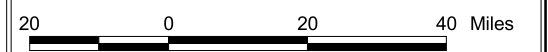
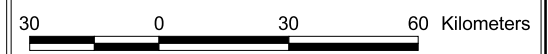

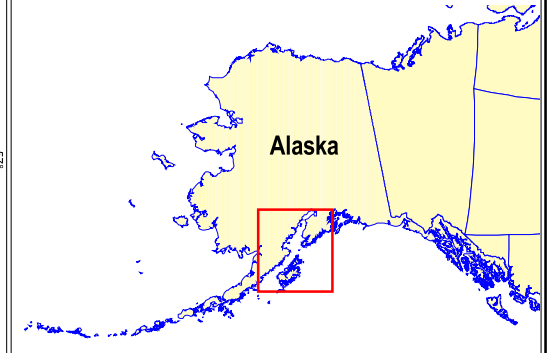

Locator Map



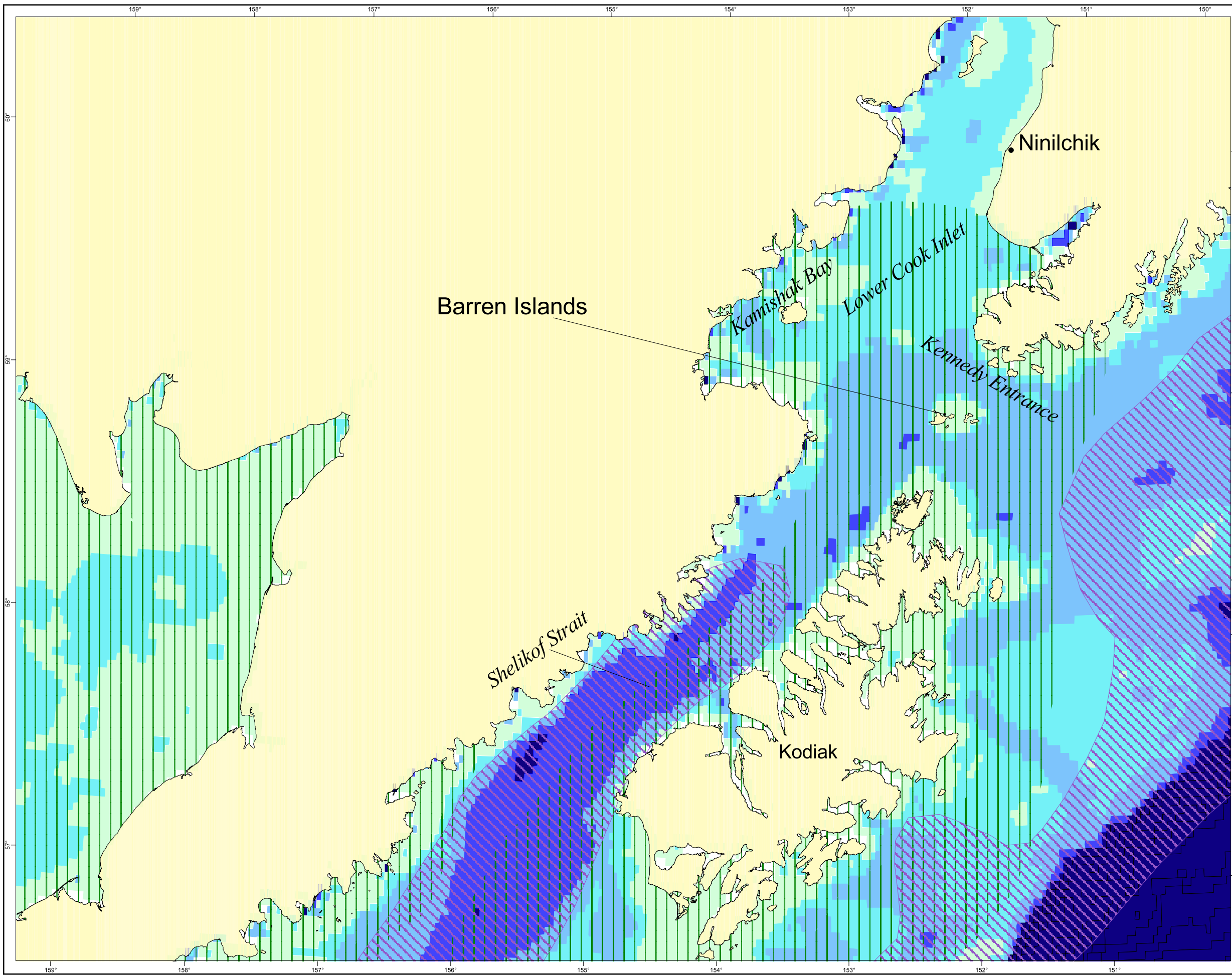



Map 9 Flounders Essential Fish Habitat in Cook Inlet



Legend

-  Dover Sole
-  Yellowfin Sole

Bathymetry in Meters

-  -50 to 0
-  -100 to -51
-  -200 to -101
-  -300 to -201
-  <math>< -300</math>

Arrowtooth flounder inhabit entire planning area.
Flathead sole and rock sole inhabit entire planning area from Ninilchik south.

Source: Fish distributions developed by National Marine Fisheries Service (NMFS) available at <http://www.fakr.noaa.gov/efh/download/efhshp.htm>

Bathymetry is a NMFS conversion of ETOPO2 bathymetry. ETOPO2 is available at <http://www.ngdc.noaa.gov/mgg/image/2min/relief.html>

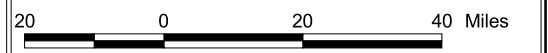
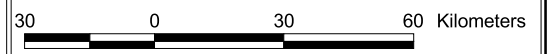



Locator Map

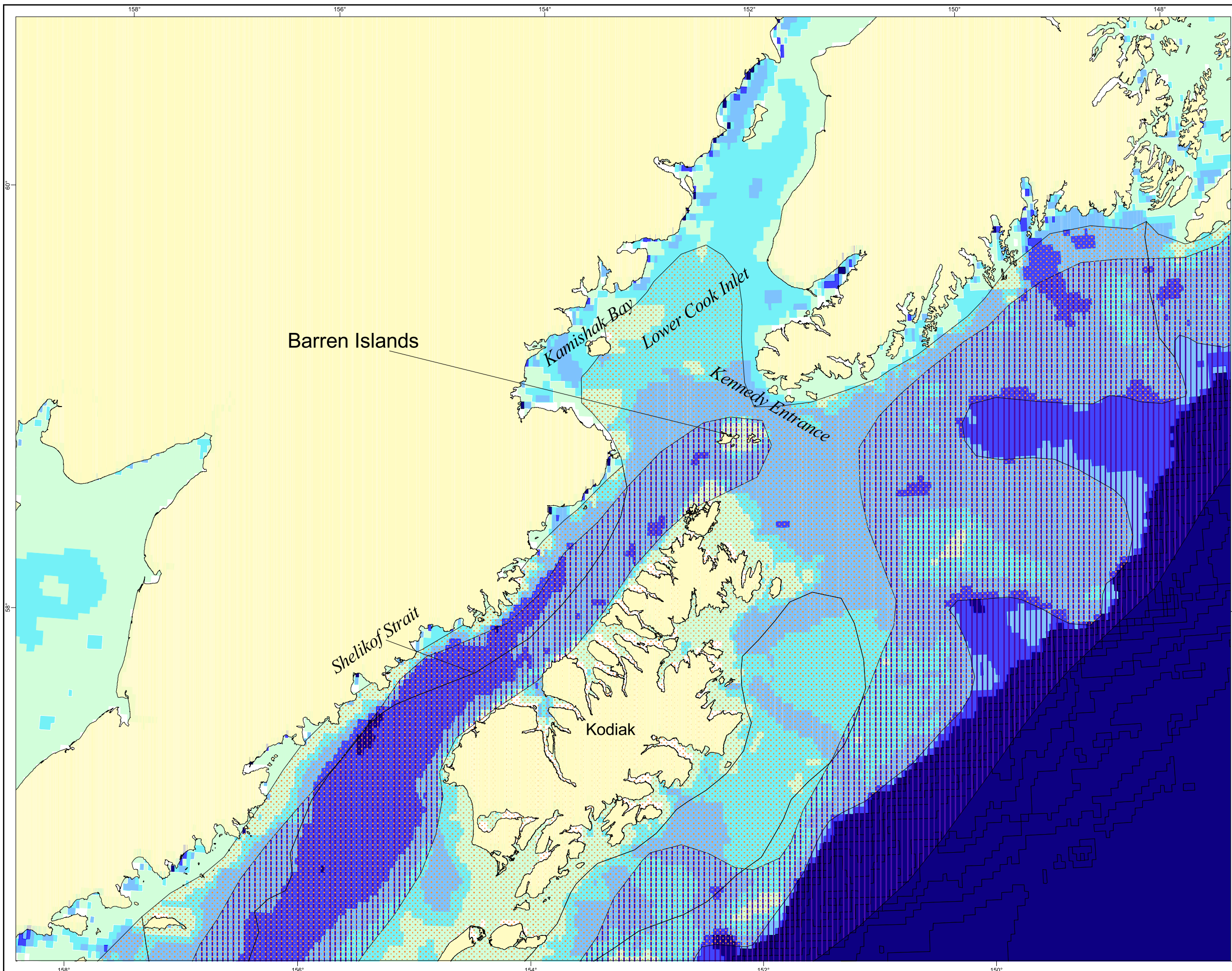







Map 10 Scallops and Perch Essential Fish Habitat in Cook Inlet

Legend

-  Weathervane Scallops
-  Pacific Ocean Perch

- Bathymetry in Meters**
-  -50 to 0
 -  -100 to -51
 -  -200 to -101
 -  -300 to -201
 -  < -300

Source: Fish distributions developed by National Marine Fisheries Service (NMFS) available at <http://www.fakr.noaa.gov/efh/download/efhshp.htm>

Bathymetry is a NMFS conversion of ETOP02 bathymetry. ETOP02 is available at <http://www.ngdc.noaa.gov/mgg/image/2min/relief.html>

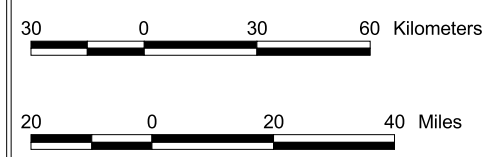

Locator Map

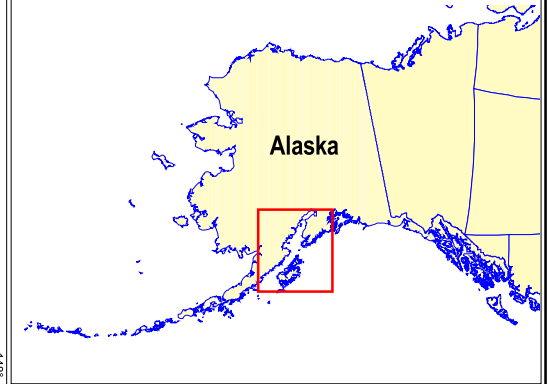

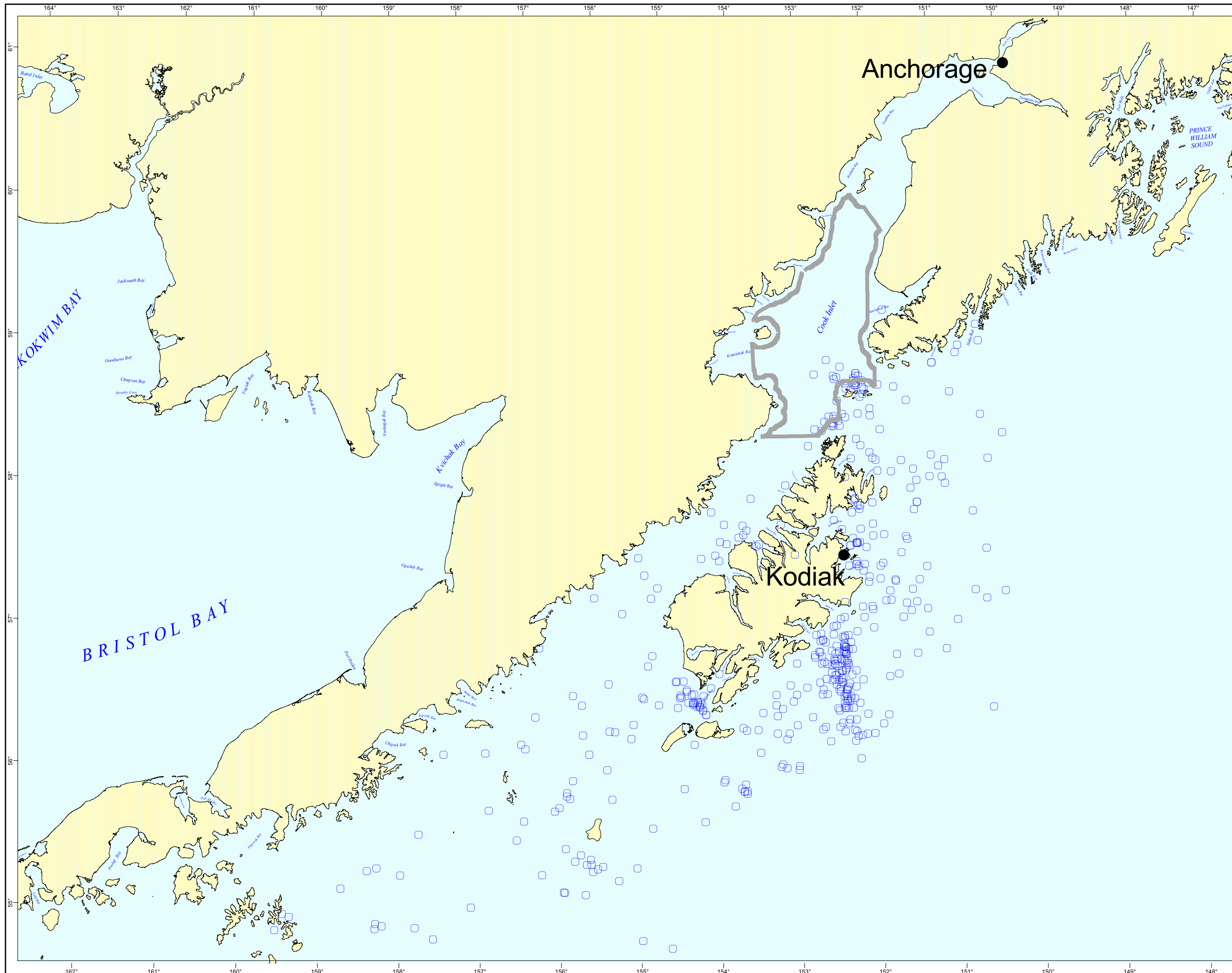

Map 11
Sightings of Endangered
Humpback Whales Between
1980 and 1997 in Areas Near
the Proposed OCS Cook Inlet
Program Area

Legend

○ Humpback whale

Source: National Marine Fisheries Service
 Platforms of Opportunity Database,
 1958-1997, provided by S. Mizroch, National Marine
 Mammal Laboratory.

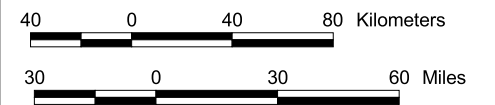

Locator Map

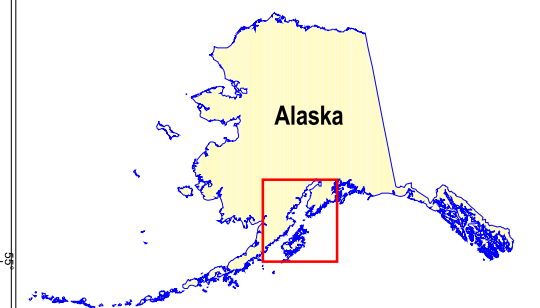

Map 12
Sightings of Blue, Fin, Sei, and Sperm Whales Between 1980 and 1997 in Areas Near the Proposed Cook Inlet Lease Sales 191 and 199 Area

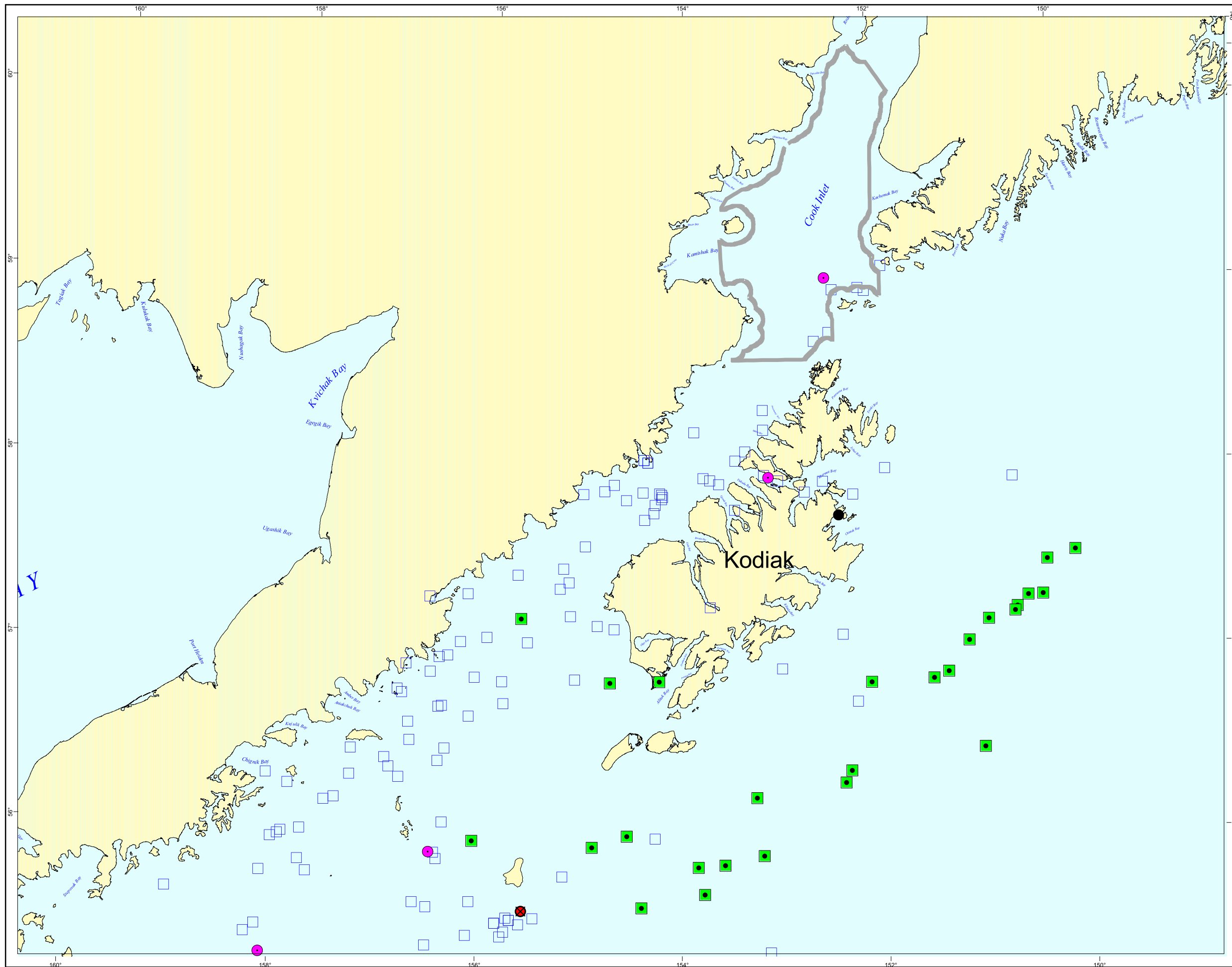

Legend

-  Blue whale
-  Fin whale
-  Sei whale
-  Sperm whale

Source: National Marine Fisheries Service Platforms of Opportunity Database, 1958-1997, provided by S. Mizroch, National Marine Mammal Laboratory.



Locator Map



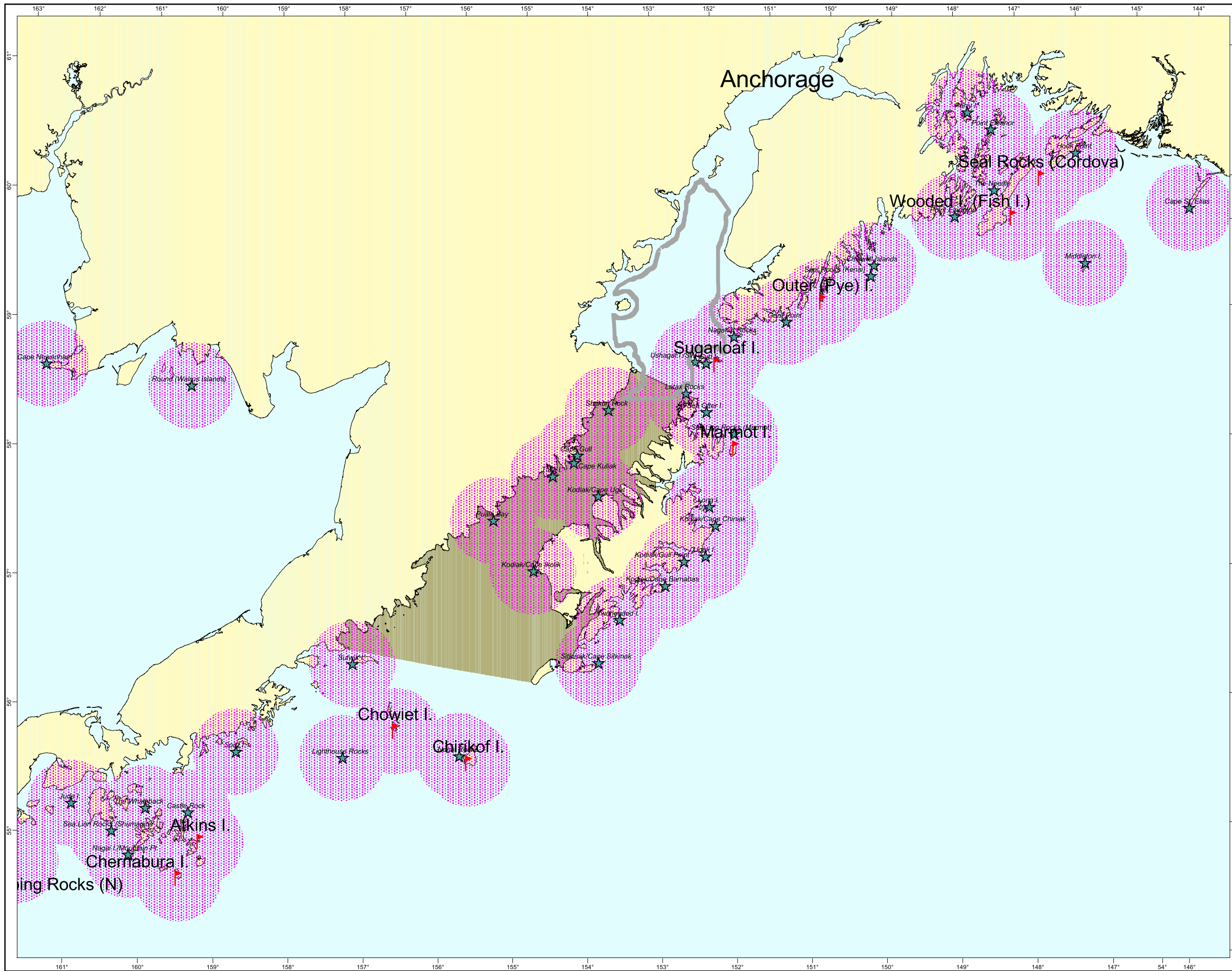

Map 13
 Critical Habitat Area for the
 Western Population of
 Steller Sea Lions in the
 Eastern Bering Sea and
 Gulf of Alaska

Legend

- Towns
- ▭ Multiple Sale Area
- 🚩 Rookery
- ★ Haulout
- 🟡 20 Nautical-Mile Aquatic Zone
- 🟤 Shelikof Foraging Area

Source: 50 CFR 226.202; File provided by B. Gerkes, Office of Protected Resources, National Marine Fisheries Service

30 0 30 60 Kilometers

30 0 30 60 Miles

Locator Map

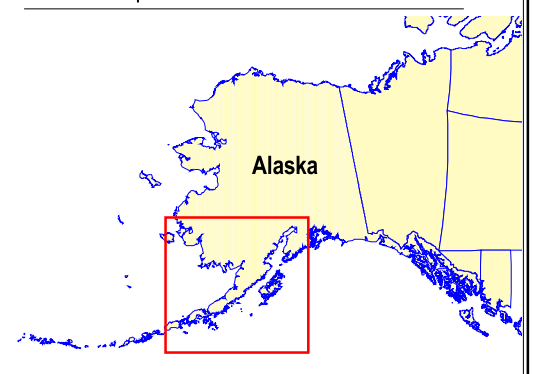

Map 14
Distribution and Abundance
of Sea Otters in the Kodiak
Archipelago and Coastal
Regions of the South Side
of the Alaska Peninsula in
the Summer of 2001

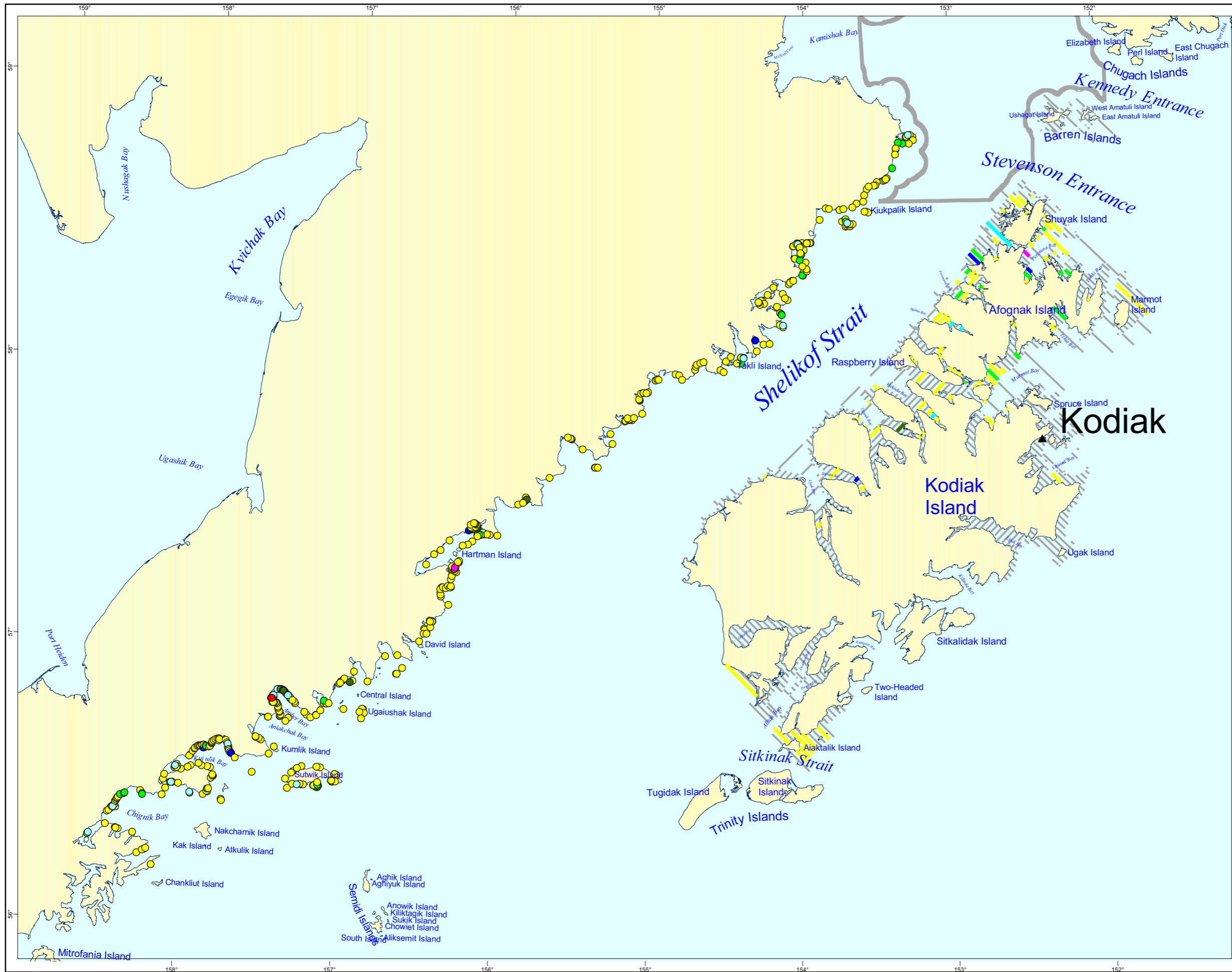

Legend

- Kodiak Survey Transects**
- 1 - 5
 - 5 - 10
 - 10 - 20
 - 20 - 30
 - 30 - 40
 - 40 - 50
 - 50 - 60
 - 0
- Alaska Peninsula Sea Otter Sightings**
- 1 - 5
 - 5 - 10
 - 10 - 20
 - 20 - 30
 - 30 - 40
 - 40 - 50
 - 50 - 60
 - 0

Source: Based on data collected by the Fish and Wildlife Service. Data provided by D. Burn, Region 7, Fish and Wildlife Service, 2002.

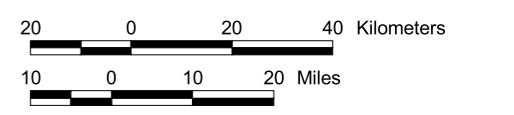

Locator Map

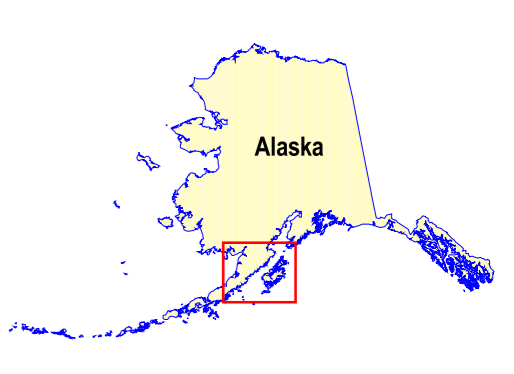

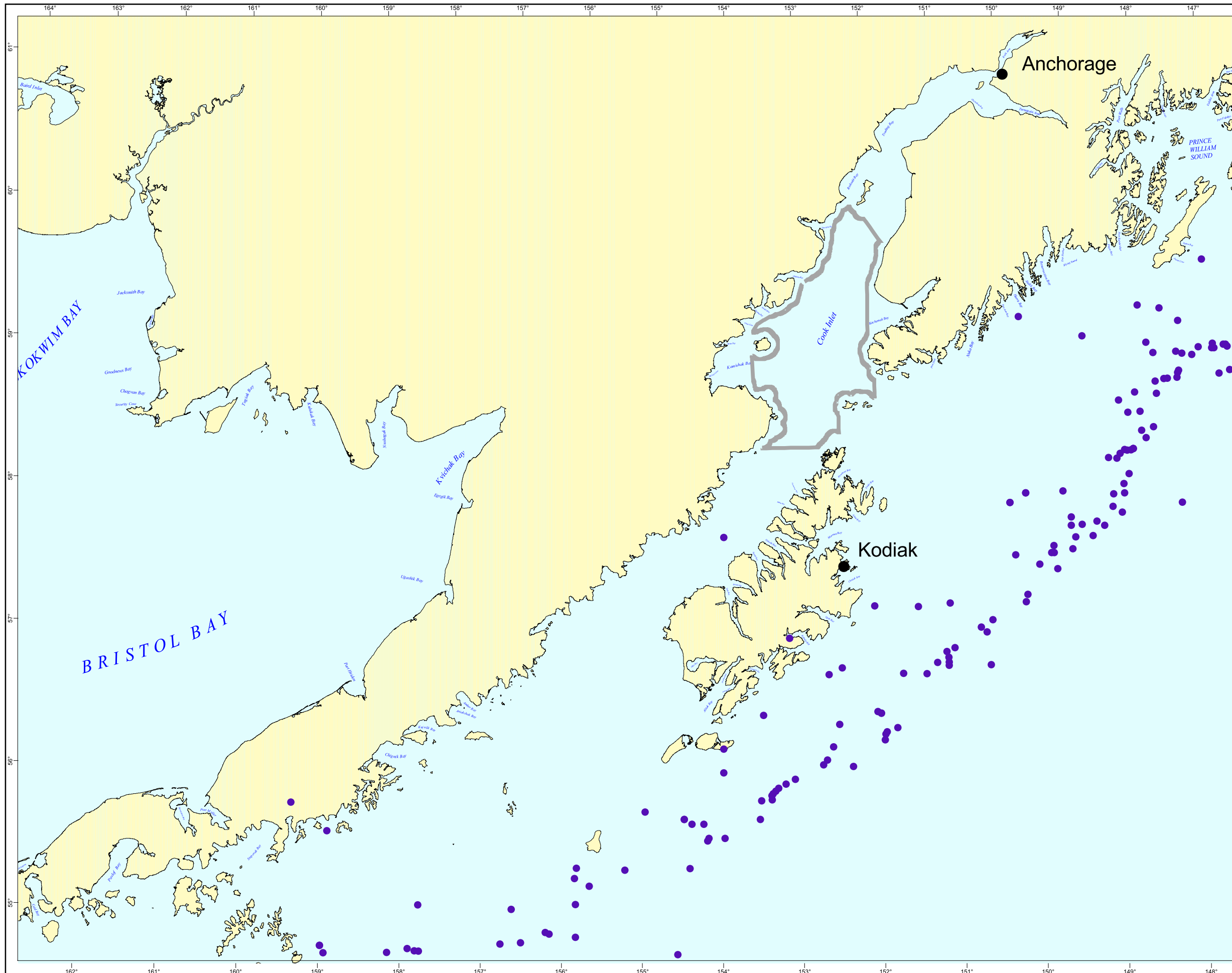

Map 15
 Sightings of Short-tailed
 Albatross Between
 1990-2001
 Reported to U.S. Fish and
 Wildlife Service

Legend

- Short-tailed Albatross Sightings

Source: G. Balogh, Region 7, USDO I
 Fish and Wildlife Service, 2002

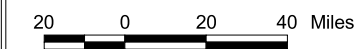
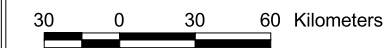

Locator Map



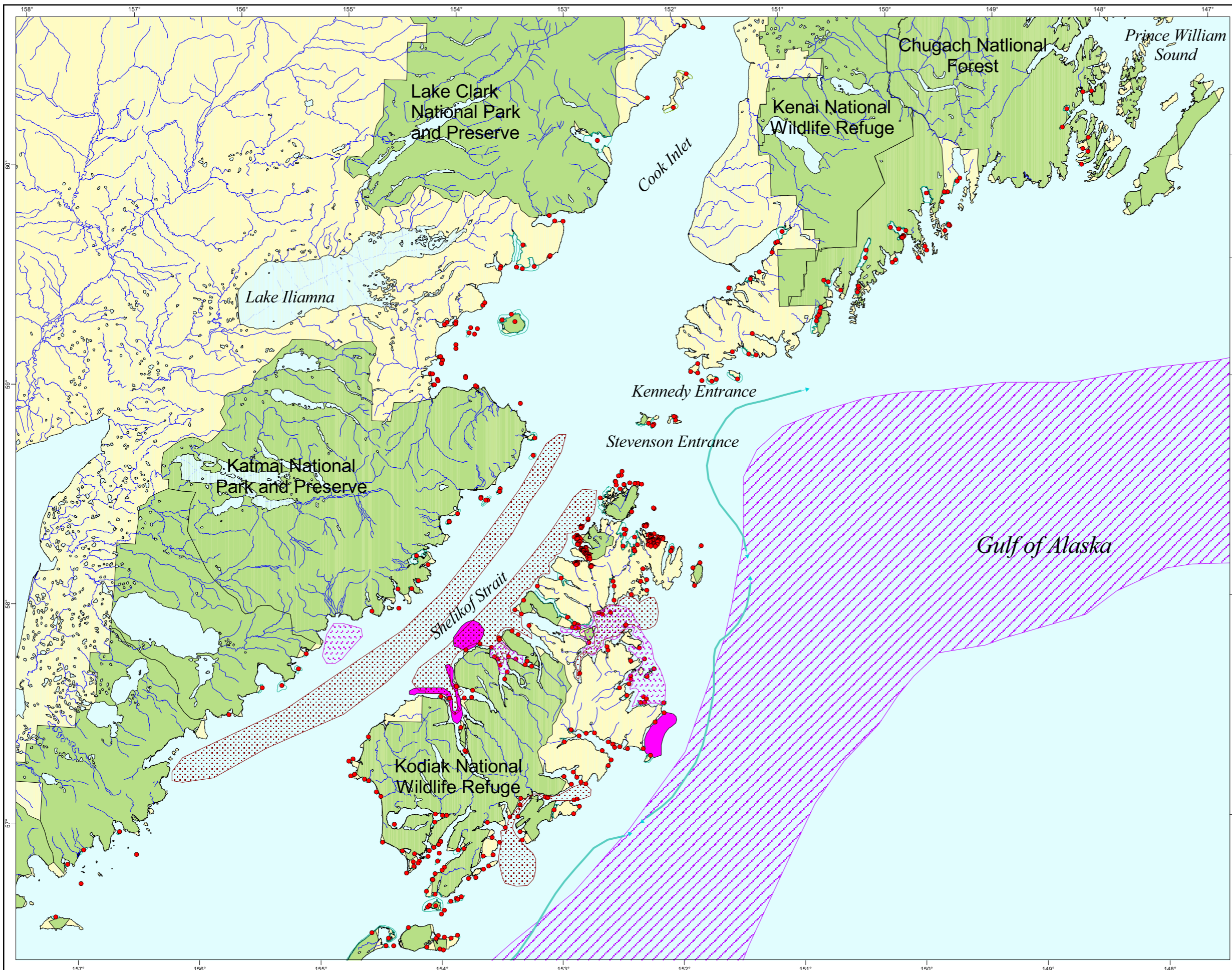

Map 16
Primary Marine Mammal
Concentrations and
Haulouts in the
Cook Inlet Planning Area

- Legend**
- Grey Whale Fall Concentrations
 - Grey Whale Spring and Fall Migration Routes
 - Northern Fur Seal Seasonal Abundance
 - Dall's Porpoise Concentrations
 - Orca Concentrations Around Kodiak
 - Minke Whales
 - Primary Harbor Seal Haulouts
 - Primary Concentration Areas
 - Rivers
 - National Parks and Refuges

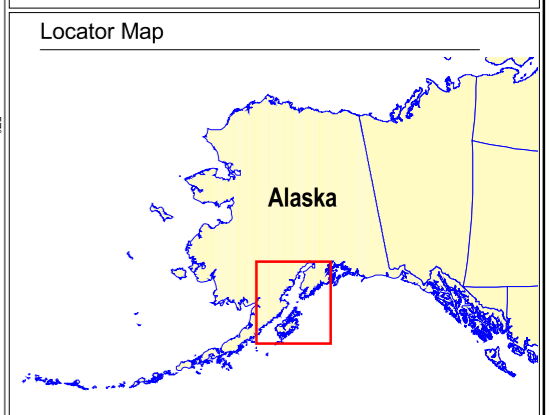

Map 17
 Primary Coastal Brown Bear
 Habitats in the
 Cook Inlet Planning Area



Legend

- Bear Concentration Areas
- ↗ Bear Feeding Streams
- ↘ Rivers
- Bear Ranges
- National Parks and Refuges

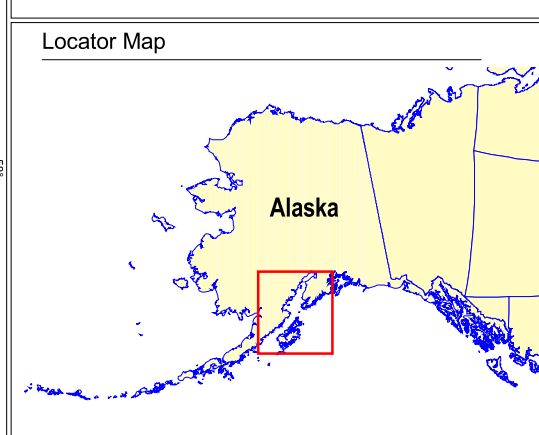
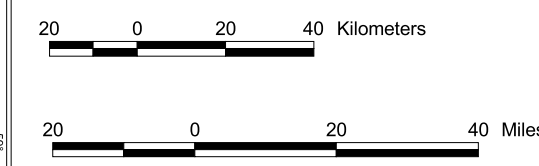

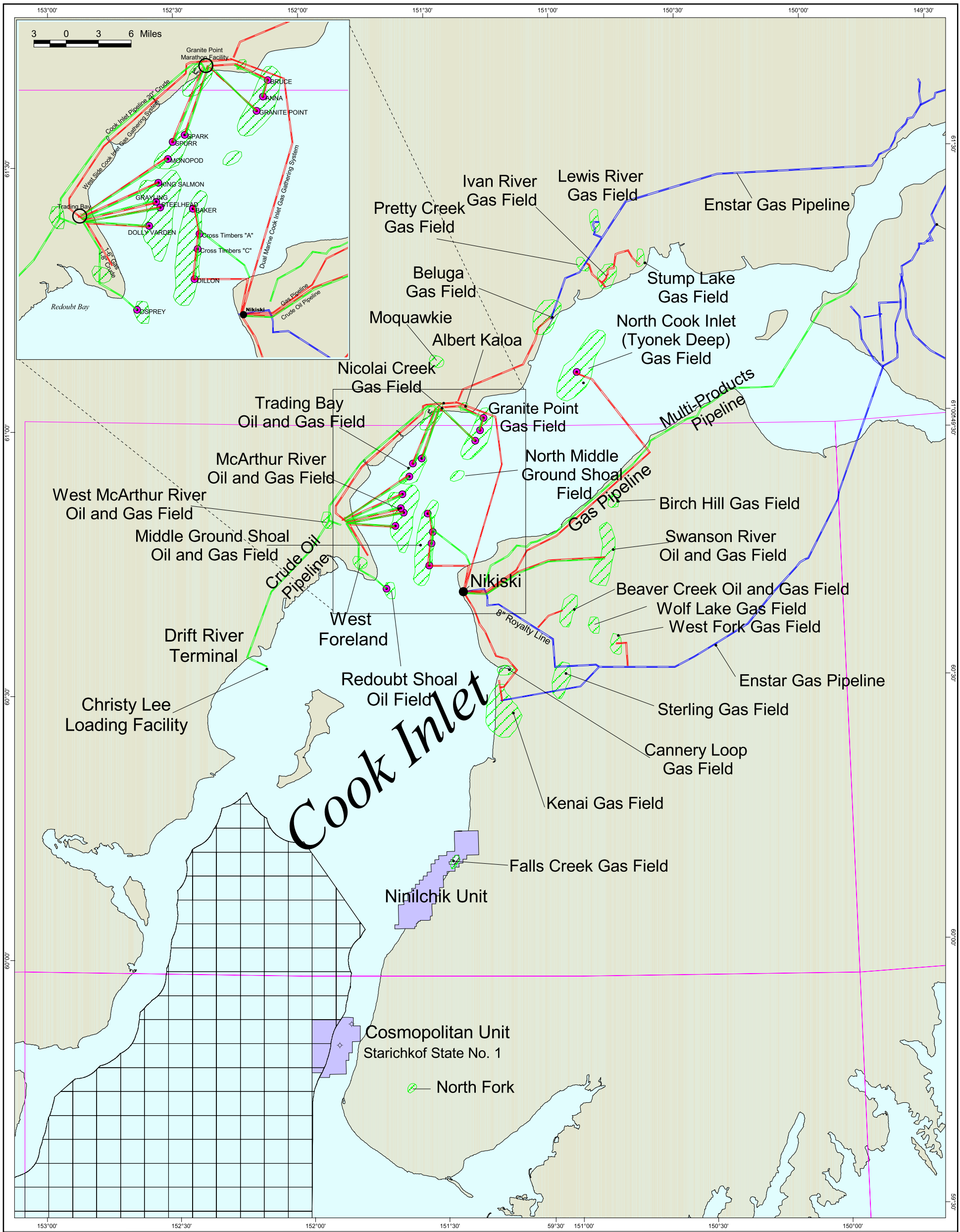

Map 18
Cook Inlet
Oil and Gas
Pipelines

Legend

- Liquid Petroleum Pipelines
- Gas Lines Not Owned by Enstar
- Well Locations
- Enstar - Owned Gas Pipelines
- Platforms
- Oil/Gas Fields
- Planning Area Boundary
- Unit Boundaries

10 0 10 20 Kilometers

7 0 7 14 Miles

Locator Map

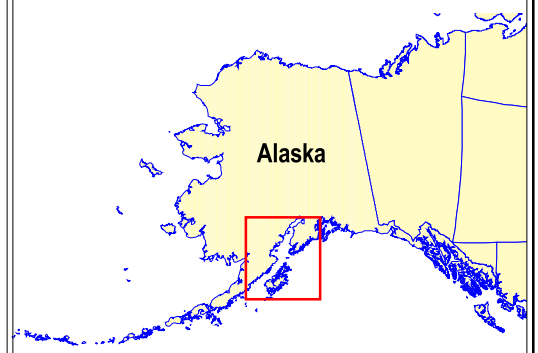

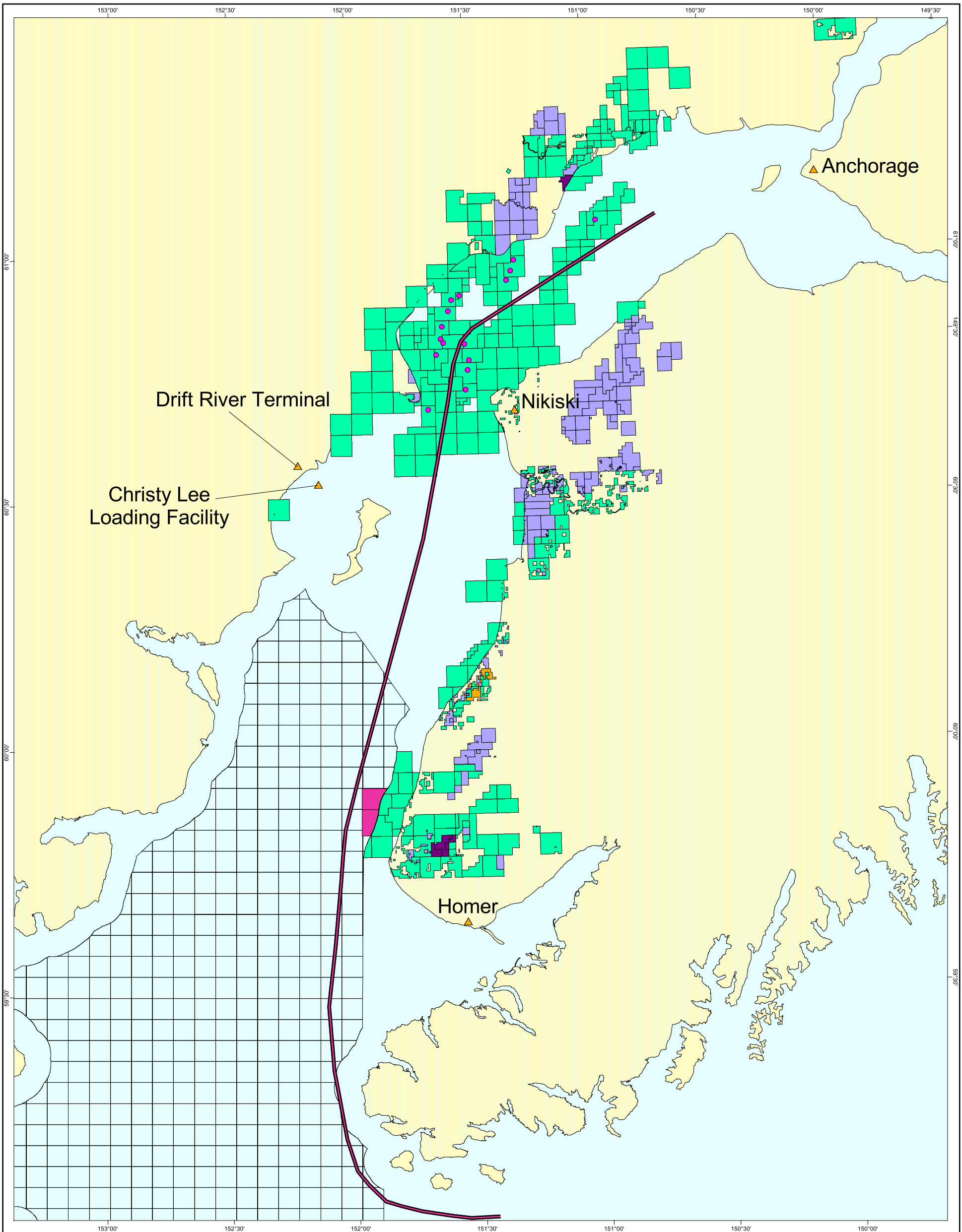

Map 19
Cook Inlet
Leasing Activity,
Platforms, and
Marine
Transportation

Legend

- Major Ports/Terminals
- Platform Locations in State Waters
- Approximate Cook Inlet Vessel Route (Source: Coast Pilot)
- Federal Lease Blocks in Multiple Sale Area

Leases Shown by Subsurface Ownership of Minerals

- University of Alaska
- Federal Leased Blocks Sale 149
- Federal Land
- CIRI
- State of Alaska

20 0 20 40 Kilometers

10 0 10 20 Miles

Locator Map



Map 20
Pelagic Seabird Densities
and Distribution of Seabird Colonies

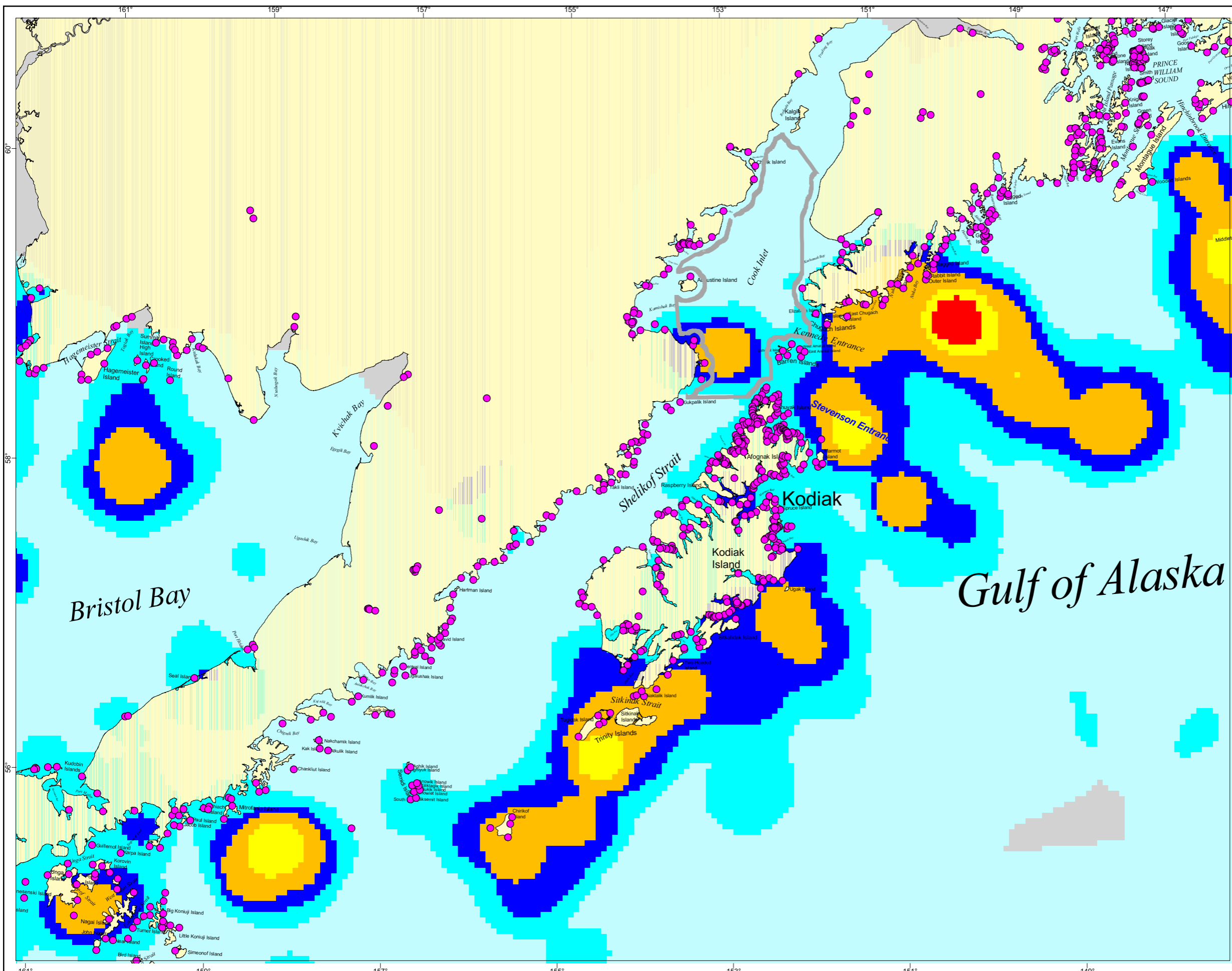

Legend

● Seabird Colonies

Seabird Densities
 (number of individuals per square kilometer)

- 0-100
- 100-250
- 250-500
- 500-1500
- 1500-3000
- 3000-6000
- No Data

Source: Beringian Seabird Colony Catalog, USDOIFWS and North Pacific Pelagic Seabird Database, USGS Alaska Science Center

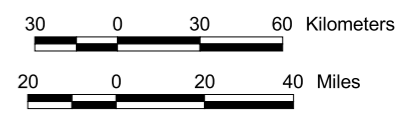



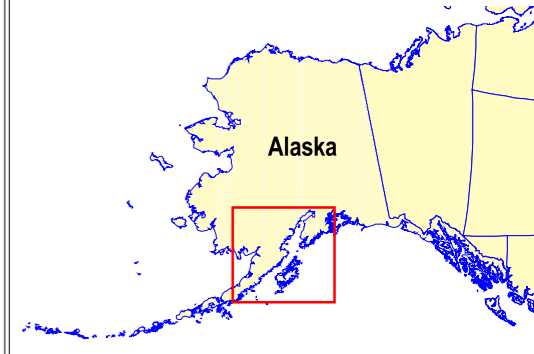

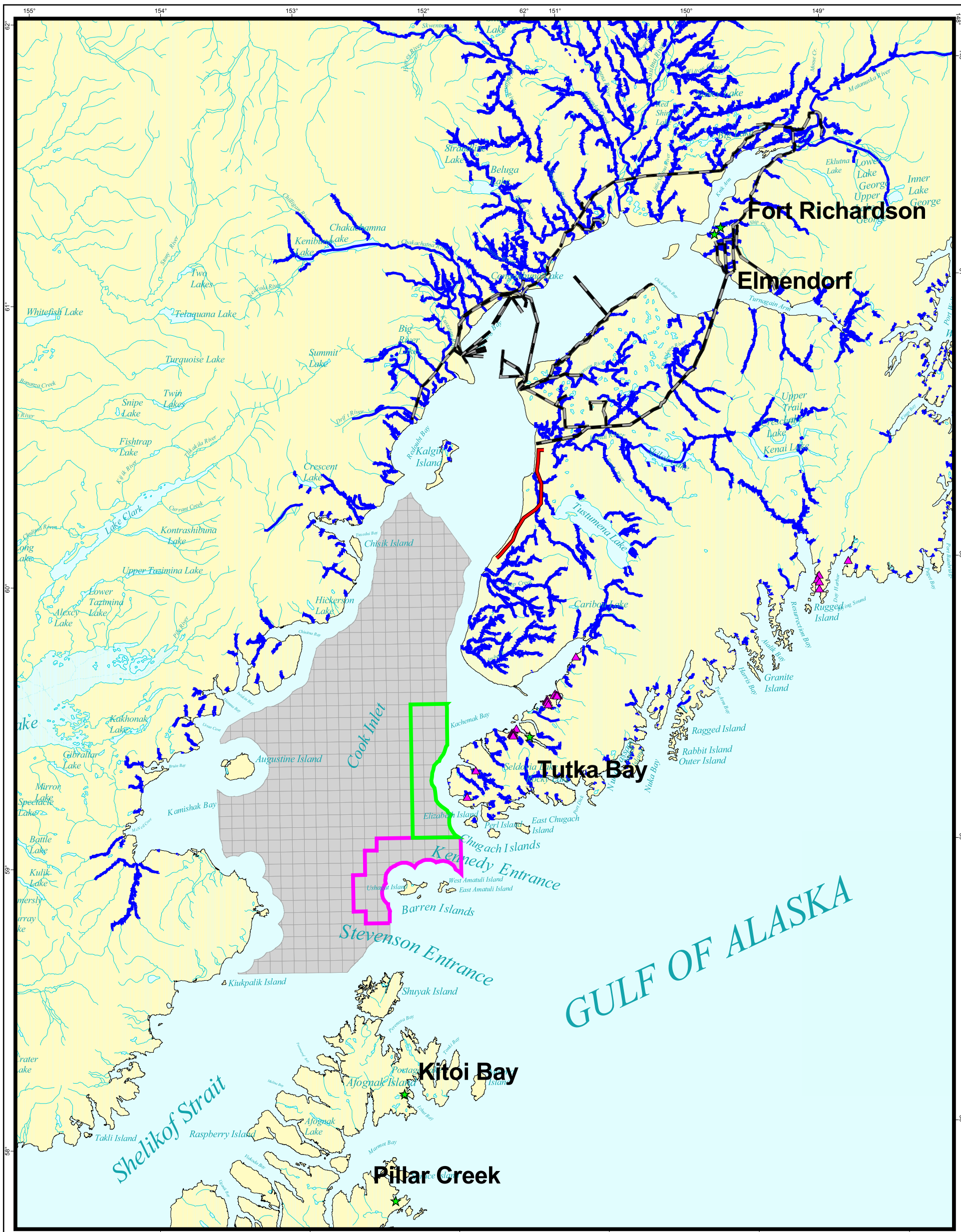



Locator Map





Map 21
Anadromous
Waterways,
Hatcheries and
Aquatic Farms

Legend

-  Aquatic Farms
-  Fish Hatcheries
-  Pipelines
-  Pipelines Under Construction
-  Kenai Defferal
-  Barren Islands Defferal
-  Anadromous Streams
-  Cook Inlet Lease Sale Area

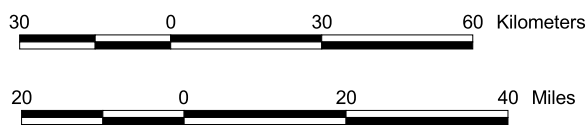

Locator Map



BIBLIOGRAPHY

BIBLIOGRAPHY

- Abernathy, S.A., J.K. Gilliam, and P.J. Klouda. 1989. Drilling and Production Discharges and Oil Spills in the Marine Environment, S.A. Abernathy, ed. OCS EIS/EA, MMS 89-0065. Herndon, VA: USDO, MMS.
- Abookire, A.A. and B.L. Norcross. 1998. Depth and Substrate as Determinants of Distribution of Juvenile Flathead Sole (*Hippoglossoides elassodon*) and Rock Sole (*Pleuronectes bilineatus*), in Kachemak Bay, Alaska. *J. Sea Research* 39:113-23.
- Abookire, A.A., J.F. Piatt, and M.D. Robards. 2000. Nearshore Fish Distributions in an Alaskan Estuary in Relation to Stratification, Temperature and Salinity. *Estuarine, Coastal and Shelf Science* 51:45-59.
- Abookire, A.A. J.F. Piatt, and B.L. Norcross. 2001. Juvenile Groundfish Habitat in Kachemak Bay, Alaska, during Late Summer. *Alaska Fishery Research Bulletin* 8(1):45-56.
- Acevedo A. 1991. Interactions between Boats and Bottlenose Dolphins *Tursiops truncatus*, in the Entrance to Ensenada De La Paz, Mexico. *Aquatic Mammals* 17(3):120-124.
- Adams, N.J. 1985. *Drilling Engineering*. Tulsa, OK: PennWell Publishing Co.
- Administrative Law Judge. 2002. Proposed Regulation Governing the Taking of Cook Inlet, Alaska, Beluga Whales by Alaska Natives. Seattle, WA: USDOC, NOAA, NMFS.
- Agler, B.A., R.L. Schooley, S.E. Frohock, S.K. Katona, and I.E. Seipt. 1993. Reproduction of Photographically Identified Fin Whales, *Balaenoptera physalus*, from the Gulf of Maine. *J. Mamm.* 74:577-587.
- Agler, B.A., S.J. Kendall, P.E. Seiser, and D.B. Irons. 1994. Population Estimates of Marine Bird and Sea Otter Populations in Lower Cook Inlet, Alaska During June 1993. Draft Report. Anchorage, AK: USDO, Fish and Wildlife Service.
- Agler B.A., S.J. Kendall, P.E. Seiser, and D.B. Irons. 1995. Monitoring Seabird Population in Areas of Oil and Gas Development on the Alaskan Continental Shelf: Estimates of Marine Bird and Sea Otter Population Abundance in Lower Cook Inlet, Alaska, During Summer 1993 and Winter 1994. Anchorage, AK: USDO, Fish and Wildlife Service.
- Agler, B.A., S.J. Kendall, and D.B. Irons. 1998. Abundance and Distribution of Marbled and Kittlitz's Murrelets in Southcentral and Southeast Alaska. *Condor* 100:254-65.
- Ainley, D.G., D.R. Grau, T.E. Roudybush, S.H. Morrell, and J.M. Utts. 1981. Petroleum Ingestion Reduces Reproduction in Cassin's Auklets. *Marine Pollution Bulletin* 12:314-17.
- Alaska Native Health Board. 1999. Alaska Pollution Issues. Anchorage, AK: Alaska Native Health Board, Anchorage
- Alaska Native Health Board. 2002. Alaska Pollution Issues Update. Anchorage, AK: Alaska Native Health Board.

- Alaska Natural Heritage Program. 1998. Status Report on the Kittlitz's Murrelet (*Brachyramphus brevirostris*) in Alaska. Unpublished report as reported from the Heritage web site http://www.uaa.alaska.edu.enri/aknhp_web/index.html. Anchorage, AK: University of Alaska, Anchorage, The Alaska Natural Heritage Program.
- Alaska Oil and Gas Association. 1990. Comments on U.S. Environmental Protection Agency Oil and Gas Extraction Point Source Category, Coastal and Stripper Subcategories: Effluent Limitations Guidelines and New Source Performance Standards; Request for Comments. Anchorage, AK: AOGA.
- Alaska Oil and Gas Association. 1991. Alaska Oil and Gas Association Comments on U.S. Environmental Protection Agency 40 CFR 435 Oil and Gas Extraction Point Source Category, Offshore Subcategory: Effluent Limitations Guidelines and New Source Performance Standards; Proposed Rule. Anchorage, AK: AOGA.
- Alaska Oil and Gas Reporter*. 2002. Phillips Files Starichkof Field Plan. http://www.oilandgasreporter.com/stories/031902/bre_phillips_files_plan.shtml.
- Alaska Regional Response Team. 1997. *Cook Inlet Subarea Contingency Plan*. www.akrrt.org/CCIplan/CItoc.shtml.
- Alaska Report*. 1992b. Marathon To Shut Down Spurr Platform in May. *Alaska Report* 38(13):2.
- Alaska Report*. 1992c. Cook Inlet Basins Offshore. *Alaska Report* 38,(14):3.
- Alaska Report*. 1992d. Cook Inlet Basin Offshore. *Alaska Report* 38(25):3.
- Alaska Report*. 1997. Arco, Syntroleum Begin Joint Development of Synfuels Reactor Technology. *Alaska Report* 43:1.
- Alaska Scientific Review Group. 2001. Minutes of the Thirteenth Meeting of the Alaska Scientific Review Group. Seattle, WA: USDOC, NOAA, NMML, Alaska Fisheries Science Center.
- Albright, R. 1998. EPA News Release 98-50 (EPA Cook Inlet Subsistence Foods Study). Anchorage, AK: USEPA, Region 10.
- Allen, K.R. 1974. Recruitment to Whale Stocks. *The Whale Problem: A Status Report*. Cambridge, MA: Harvard University Press.
- Allen, K.R. 1980. *Conservation and Management of Whales*. Seattle, WA: University of Washington Press, 107 pp.
- Alverson, D.L. 1992. A Review of Commercial Fisheries and the Steller Sea Lion (*Eumatopias jubatus*): The Conflict Arena. *Rev. Aquat. Sci.* 6:203-56.
- Amaral, M.J. 1985. *The Aleutian Canada Goose*. New York: National Audubon Society, pp. 437-42.
- Ambrose, R.E. and K.E. Riddle. 1988. Population Dispersal, Turnover, and Migration of Alaska Peregrines. In: *Peregrine Falcon Populations, Their Management and Recovery*, T.J. Cade, J.H. Enderson, C.G. Thelander, and C.M. White, eds. Boise, ID: The Peregrine Fund, Inc., pp. 677-684.
- Ambrose, R.E., R.J. Ritchie, C.M. White, T. Swem, P.F. Schempf, and R. Dittrick. 1988. Changes in Status of Peregrine Populations in Alaska. *Peregrine Falcon Populations: Their Management and Recovery*, T.J. Cade, J.H. Enderson, C.G. Thelander and G.M. White, eds. Boise, ID: The Peregrine Fund, Inc..
- Ambrose, R.E., A. Matz, T. Swem, and P.J. Bente. 2000. Environmental Contaminants in American and Arctic Peregrine Falcon Eggs in Alaska, 1979-95. Technical Report NAES-TR-00-02. Anchorage, AK: USDO, Fish and Wildlife Service.
- American Ornithologists' Union. 1983. *Check-list of North American Birds*. Washington, DC: American Ornithologists' Union.

- American Petroleum Institute. 1999. Fate of Spilled Oil in Marine Waters: Where Does it Go? What Does it Do? How do Dispersants Affect it? API Publication 4691. Washington, DC: API.
- Ames, J.A. and C.V. Morejohn. 1980. Evidence of White Shark, *Carcharodon carcharias*, Attacks on Sea Otters, *Enhydra lutris*. *California Fish and Game* 66(4):196-209.
- Ames, J.A., R.A. Hardy, F.E. Wendell, and J.J. Geibel. 1983. Sea Otter Mortality in California. Draft unpublished report. Monterey, CA: California Dept. of Fish and Game.
- Anchorage Economic Development Corp. 2001. A Review of Cook Inlet Natural Gas Supply and Demand. Anchorage, AK: AEDC.
- Anderson, C.G., J.L. Gittleman, K.P. Koepfli, and R.K. Wayne. 1996. Sea Otter Systematics and Conservation: Which are Critical Subspecies? *Endangered Species Updated* 13(12).
- Anderson, C.M. and R.P. LaBelle. 1990. Estimated Occurrence Rates for Analysis of Accidental Oil Spills on the U.S. Outer Continental Shelf. *Oil and Chemical Pollution* 6:21-35.
- Anderson, C.M. and R.P. LaBelle. 1994. Comparative Occurrence Rates for Offshore Oil Spills. *Spill Science and Technology Bulletin* 1(2):131-41.
- Anderson, C.M., W.R. Johnson, C.F. Marshall, and E.M. Lear. 1997. Oil-Spill Risk Analysis: Beaufort Sea Outer Continental Shelf Lease Sale 170. OCS Report, MMS 96-0068. Washington, DC: USDO, MMS, Branch of Environmental Operations and Analysis.
- Anderson, C.M. and R.P. LaBelle. 2000. Update of Comparative Occurrence Rates for Offshore Oil Spill. *Spill Science and Technology* 6(5/6):303-21.
- Anderson, P.J., J.E. Blackburn, and A.B. Johnson. 1997. Declines of Forage Species in the Gulf of Alaska, 1972-1995, as an Indicator of Regime Shift. *In: Forage Fishes in Marine Ecosystems: Proceeding of the International Symposium on the Role of Forage Fishes in Marine Ecosystems. Lowell Wakefield Symposium No. 97-10. Fairbanks, AK: University of Alaska Fairbanks: Alaska Sea Grant College Program, pp. 531-43.*
- Anderson, P.J. and J.F. Piatt. 1999. Community Reorganization in the Gulf of Alaska following Ocean Climate Regime Shift. *Mar. Ecol. Prog. Ser.* 189:117-23.
- Angliss, R.P. and L. Lodge. 1999. Alaska Marine Mammal Stock Assessments 1999. Seattle, WA: National Marine Mammal Laboratory, Alaska Fisheries Science Center.
- Angliss, R.P., D.P. DeMaster, and A.L. Lopez. 2001. Alaska Marine Mammal Stock Assessments, 2001. Seattle, WA: USDOC, NOAA, NMFS, and AFSC.
- Angliss, R.P. and A.L. Lodge. 2002. Draft Alaska Marine Mammal Stock Assessments, 2002. Seattle, WA: USDOC, National Marine Fisheries Service.
- Antrim, J.E. and L.H. Cornell. 1981. Reproduction of the Sea Otter, *Enhydra lutris*, in Captivity. *Int. Zoo Yearb.* 20:76-80.
- Archibald W.R., R. Ellis, and A.N. Hamilton. 1987. Responses of Grizzly Bears to Logging Truck Traffic in the Kimsquit River Valley, British Columbia. *In: Seventh International Conference on Bear Research and Management, P. Zager, ed. Knoxville, TN: University of Tennessee, pp. 251-57.*
- Arneson, P.D. 1980. Identification, Documentation, and Delineation of Coastal Migratory Bird Habitat in Alaska. Boulder, CO and Anchorage, AK: USDOC, NOAA and USDO, BLM.
- Aronoff, A.E. 1960. Some Observations on Birds at Torishima. *Tori* 15(76):260-279.
- Arthur D. Little and EVS Environmental Consultants. 1999. Sediment Quality in Depositional Areas of the Shelikof Strait and Outermost Cook Inlet: Sediment Profile Imaging Report. OCS Study, MMS 99-0003. Anchorage, AK: USDO, MMS, Alaska OCS Region.
- Arthur D. Little Co., Inc. 1991. Technical Review of Document: Process Waters in Cook Inlet, J.M. Neff, prep. Boston, MA: Arthur D. Little Co., Inc.

- Arthur D. Little, Inc. 1995a. 1993 Cook Inlet Pilot Monitoring Study, Phase I. Final Report. Kenai, AK: Cook Inlet Regional Citizens' Council.
- Arthur D. Little, Inc. 1995b. 1994 Cook Inlet Pilot Monitoring Study, Phase II. Final Report. Kenai, AK: Cook Inlet Regional Citizens Advisory Council.
- Associated Press. 1989. Sunken Tugboat Continues to Leak Diesel Fuel into Inlet. *Anchorage Daily News*, Sec. B, Col. 1, p. B5.
- Associated Press. 2001. Fish Processors' Waste May Be Killing Otters. *Anchorage Daily News*.
- Atlas, R.M., M.I. Venkatesan, I.R. Kaplan, R.A. Feely, R.P. Griffiths, and R.Y. Morita. 1983. Distribution of Hydrocarbons and Microbial Populations Related to Sedimentation Processes in Lower Cook Inlet and Norton Sound, Alaska. *Arctic* 36(3):251-61.
- Aubrey, F.T., F.J. Thomas, W. Evans, and R. Kastelien. 1984. Behavioral and Physiological Responses of Belukha Whales to Oil-Related Noise as Determined by Playbacks of Underwater Drilling Noise and Hearing Threshold Tests. Technical Report. San Diego, CA: Hubbs Sea World Research Institute.
- Auman, H.J. 1994. Plastic Ingestion, Biomarkers of Health, PCBs and DDE in Two Species of Albatrosses on Sand Island, Midway Atoll. MS Thesis. Ann Arbor, MI: Michigan State University, Dept. of Fisheries and Wildlife.
- Austin, O.I., Jr. 1949. The Status of Steller's Albatross. *Pacific Science* 3:283-95.
- Avery, W.E. and C. Hawkinson. 1992. Gray Whale Feeding in a Northern California Estuary. *Northwest Science* 66(3):199-203.
- Babcock, M.M., G.V. Irvine, P.M. Harris, J.A. Cusick, and S.D. Rice. 1996. Persistence of Oiling in Mussel Beds, Three and Four Years after the *Exxon Valdez* Oil Spill. *American Fisheries Society Symposium* 18:286-97.
- Bacon, C.E., W.M. Jarman, J.A. Estes, M. Simon, and R.J. Norstrom. 1999. Comparison of Organochlorine Contaminants among Sea Otter (*Enhydra lutris*) Populations in California and Alaska. *Environmental Toxicology and Chemistry* 18:452-58.
- Baffrey, M. 1996. Notes taken by M. Baffrey at the Anchorage 5-Year Public Hearing via Teleconference, Port Graham, Alaska, Apr. 8-9, 1996.
- Bailey, E.P. 1976. Breeding Bird Distribution and Abundance in the Barren Islands, Alaska. *The Murrelet* 57:2-12.
- Bailey E.P. 1993. Alaska's Alien Animals. *Pacific Seabird Group Bulletin* 20(2):5-8.
- Bailey, E.P. and N.H. Faust. 1982. Summer Distribution and Abundance of Marine Birds and Mammals of the Coast of Alaska Peninsula between Amber and Kamishak Bays. Unpublished Report. Anchorage, AK: USDO, Fish and Wildlife Service.
- Bailey, E.P. and J.L. Trapp. 1984. A Second Wild Breeding Population of the Aleutian Canada Goose. *American Birds* 38:284-86.
- Bailey, E.P. and G.W. Kaiser. 1993. Impacts of Introduced Predators on Nesting Seabirds in the Northeast Pacific. The Status, Ecology and Conservation of Marine Birds of the North Pacific, K.T. Briggs, K.H. Morgan, K. Vermeer, and D. Siegel-Causey, eds. Ottawa, Ont., Canada: Canadian Wildlife Service.
- Bain, D.E. 1998. Effects of Airgun Noise on Marine Mammals: Responses as a Function of Received Sound Level and Distance. Marine Mammal Research and Mitigation in Conjunction with Airgun Operations for the USGS "Ships" Seismic Surveys in 1998. Unpublished report. Anchorage, AK: U.S. Geological Survey, National Marine Fisheries Service, and USDO, MMS.
- Baird, P.H. 1991. Optimal Foraging and Intraspecific Competition in the Tufted Puffin. *Condor* 93:503-95.

- Baird, P.H. and R.A. Moe. 1978. Breeding Biology and Feeding Ecology of Marine Birds in the Sitkalidak Strait Area, Kodiak Island. Population Dynamics and Trophic Relationships of Marine Birds in the Gulf of Alaska and Southern Bering Sea., C. Lensink and K. Wohl, eds. Boulder, CO and Anchorage, AK: USDOC, NOAA and USDO, BLM.
- Baker, C.S., S.R. Palumbi, R.H. Lambertson, M.T. Weinrich, J. Calambokidis, and S.J. O'Brien. 1990. Influence of Seasonal Migration on Geographic Distribution of Mitochondrial DNA Haplotypes in Humpback Whales. *Nature (London)* 344:238-40.
- Baker, C.S., R.B. Slade, L. Bannister, R.B. Abernethy, M.T. Weinrich, J. Lien, J. Urbán-R., P. Corkeron, J. Calambokidis, O. Vasquez, and S.R. Palumbi. 1994. Hierarchical Structure of Mitochondrial DNA Gene Flow among Humpback Whales, World-Wide. *Molecular Ecology* 3:313-27.
- Baker, C.S., G.M. Lento, F. Cipriano, M.L. Dalebout, and S.R. Palumbi. 2000. Scientific Whaling: Source of Illegal Products for Market? *Science* 290:1695.
- Baker J.R., A.M. Jones, T.P. Jones, and H.C. Watson. 1981. Otter *Lutra lutra* L. Mortality and Marine Pollution. *Biological Conservation* 20:311-21.
- Baker R.C., F. Wilke, and C.H. Baltzo. 1970. The Northern Fur Seal. XFWC-A Circular 336. Washington, DC: USDO, Fish and Wildlife Service, 19 pp.
- Baker, T. 1996. Letter dated Apr. 10, 1996, to T. Baker, State of Alaska, Dept. of Fish and Game, Div. of Commercial Fisheries Management and Development from L. Bennett; subject: request for information from F/S 13 - effects of hydrocarbons on bivalves.
- Balcomb, K., J. Boran, R. Osborne, and J. Haenel. 1980. Observations of Killer Whales (*Orcinus orca*) in Greater Puget Sound, State of Washington. MMC Report 78/13. Washington, DC: Marine Mammal Commission.
- Ballachey, B.E., J.L. Botkin, and A.R. DeGange. 1994. An Overview of Sea Otter Studies. In: *Marine Mammals and the Exxon Valdez*. San Diego, CA: Academic Press, pp. 47-59.
- Bang, I. 1991. Numerical Modeling Study of the Circulation in the Gulf of Alaska. Ph.D. Dissertation. Fairbanks, AK: University of Alaska, Fairbanks.
- Bannister, J.L. and E. Mitchell. 1980. North Pacific Sperm Whale Stock Identity: Distributional Evidence from Maury and Townsend Charts. Report of the International Whaling Commission Special Issue 2. Cambridge, UK: IWC, pp. 219-223.
- Barabash-Nikiforov, I.I. 1935. The Sea Otters of the Commander Islands. *Journal of Mammalogy* 16:225-61.
- Barabash-Nikiforov, I.I., V.V. Resketkina, and N.K. Shidlovkays. 1947. The Sea Otter. Soviet Ministron RSFSR, 22 pp. plus illustrations. Translated from the Russian by Israel Prog. Sci. Transl.
- Barabash-Nikiforov, I.I., S.V. Marakov, and A.M. Nikolaev. 1968. The Kalan or Sea Otter. Izdatel'stvo "Nauka," Leningrad, Russia. Translated from Russian by A.L. Peabody. Washington, DC: USDOC, NOAA, NMFS, Office of International Fisheries, Language Services Div.
- Barlow, J. 1995. The Abundance of Cetaceans in California Waters. Part 1: Ship Surveys in Summer and Fall of 1991. *Fish. Bull.* 93:1-14.
- Barlow, J. 1997. Preliminary Estimates of Cetacean Abundance off California, Oregon, and Washington based on a 1996 Ship Survey and Comparisons of Passing and Closing Modes. Admin Report LJ-97-11. La Jolla, CA: Southwest Fisheries Science Center, NMFS, 25 pp.
- Barlow, J., K.A. Forney, P.S. Hill, Jr., R.L. Brownell, J.V. Carretta, D.P. DeMaster, F. Julian, T. Regan, M. Lowry, and R.R. Reeves. 1997. U.S. Pacific Marine Mammal Stock Assessments: 1996. NMFS-SWFSC-219. Seattle, WA: USDOC, NOAA, National Marine Fisheries Service.
- Barnes, R. 1993. Telephone conversation in Oct. 1993 from Tim Holder, Economist, USDO, MMS, Alaska OCS Region, to Randy Barnes, Kenai Peninsula Borough, Assessing Department; subject: valuation of taxable property.

- Barnes, V.G., Jr. 1990. The Influence of Salmon Availability on Movements and Range of Brown Bears on Southwest Kodiak Island. *In: Bears - Their Biology and Management, Eighth International Conference on Bear Research and Management*, L.M. Darling and W. R. Archibald, eds. Vancouver, B.C., Canada: International Association for Bear Research and Management, pp. 304-13.
- Barr, N. and L. Barr. 1972. An Observation of Killer Whale Predation on a Dall Porpoise. *Canadian Field-Naturalist* 86(2).
- Barron, M.G. and L. Ka'aihue. 2001. Potential for Photoenhanced Toxicity of Spilled Oil in Prince William Sound and Gulf of Alaska Waters. *Marine Pollution Bulletin* 43:86-92.
- Barron, M.G., M. Carls, J. Short, and S. Rice. 2002. Photoenhanced Toxicity of Aqueous Phase and Chemically-Dispersed Weathered Alaska North Slope Crude Oil to Pacific Herring Eggs and Larvae. *Environ. Toxicol. Chem.*
- Barron, M.G., M.G. Carls, J.W. Short, and S.D. Rice. 2003. Photoenhanced Toxicity of Aqueous Phase and Chemically Dispersed Weathered Alaska North Slope Crude Oil to Pacific Herring Eggs and Larvae. *Environmental Toxicology and Chemistry* 22(3):650-660.
- Beamish, R.J. 1995. The Need to Understand the Relationship between Climate and the Dynamics of Fish Populations. *In: Climate Change and Northern Fish Populations. Canadian Special Publication of Fisheries and Aquatic Sciences* 121.
- Bechtol, W.R. 1997. Changes in Forage Fish Populations in Kachemak Bay, Alaska, 1976-1995. *In: Forage Fishes in Marine Ecosystems: Proceedings of the International Symposium on the Role of Forage Fishes in Marine Ecosystems. Lowell Wakefield Symposium No. 97-01.* Fairbanks, AK: University of Alaska Fairbanks, Alaska Sea Grant College Program., pp. 441-55.
- Becker, P.R. and C.A. Manen. 1988. Natural Oil Seeps in the Alaskan Marine Environment. Anchorage, AK: USDOC, NOAA, OCSEAP and Ocean Assessments Div., Office of Oceanography and Marine Assessment, 114 pp.
- Becker, P.R., E.A. Mackey, R. Demiralp, R. Suydam, G. Early, B.J. Koster, and S.A. Wise. 1995. Relationship of Silver to Selenium and Mercury in the Liver Tissue of Two Species of Toothed Whales (*odontocetes*). *Marine Pollution Bulletin* 30:262-71.
- Becker, P.R., M.M. Krahn, E.A. Mackey, R. Demiralp, M.M. Schantz, M.S. Epstein, M.K. Donais, B.J. Porter, D.C.G. Muir, and S.A. Wise. 2000. Concentrations of Polychlorinated Biphenyls (PCB's), Chlorinated Pesticides, and Heavy Metals and Other Elements in Tissues of Belugas, *Delphinapterus leucas*, from Cook Inlet, Alaska. *Marine Fisheries Review* 62(3):81-98.
- Becker, P.R., R.S. Pugh, M.M. Schantz, E.A. Mackey, R. Demiralp, M.S. Epstein, M.K. Donais, B.J. Porter, S.A. Wise, and B.A. Mahoney. 2001. Persistent Chlorinated Compounds and Elements in Tissues of Cook Inlet Beluga Whales, *Delphinapterus leucas*, Banked by the Alaska Marine Mammal Tissue Archival Project. OCS Report, MMS 2000-067 and NISTR 6702. Anchorage, AK: USDOI, MMS, Alaska OCS Region and USDOC, NOAA, NISTR.
- Belmar Management Services. 1993. Oil Pipeline Risk Assessment - Cook Inlet, Alaska.
- Ben-David M., T.M. Williams, and O.A. Ormseth. 2000. Effects of Oiling on Exercise Physiology and Diving Behavior of River Otters: A Captive Study. *Canadian Journal Zoology* 78:1380-1390.
- Ben-David M., L.K. Duffy, and R.T. Bowyer. 2001. Biomarker Responses in River Otters Experimentally Exposed to Oil Contamination. *Journal Wildlife Diseases* 37(3):489-508.
- Bennett, A.J. 1996. Physical and Biological Resource Inventory of the Lake Clark National Park-Cook Inlet Coastline, 1994-1996. Unpublished report. Kenai, AK: USDOI, National Park Service, 137 pp.
- Berger, D.D., Jr., C.R. Sindelar, and K.E. Gamble. 1969. The Status of the Breeding Peregrine of the Eastern United States. *In: Peregrine Falcon Populations: Their Biology and Decline*, J.J. Hickey, ed. Madison, WI: University of Wisconsin Press, pp. 165-73.

- Bergman, A. and M. Olsson. 1986. Pathology of the Baltic Grey Seal and Ringed Seal Females with Special Reference to Adrenocortical Hyperplasia: Is Environmental Pollution the Cause of this Widely Distributed Disease Syndrome? *Fin. Game Res.* 44:47-62.
- Berubé, J. and A. Aguilar. 1998. A New Hybrid between a Blue Whale, *Balaenoptera musculus*, and a Fin Whale, *B. physalus*: Frequency and Implications of Hybridization. *Marine Mammal Science* 141:82-98.
- Berzin, A.A. and A.A. Rovnin. 1966. Distribution and Migration of Whales in the Northeastern Part of the Pacific Ocean, Bering and Chukchi Seas. Soviet Research on Marine Mammals of the Far East, K.I. Panin, ed. Washington, DC: USDOJ, Bureau of Commercial Fisheries.
- Best, P.B. 1966. A Case for Prolonged Lactation in the Fin Whale. *Norsk Hvalfangst Tidende* 55(6):118-22.
- Best, P.B. 1987. Estimates of the Landed Catch of Right (and Other Whalebone) Whales in the American Fishery, 1805-1909. *Fish. Bull.* 85(3):403-18.
- Best, P.B., J.L. Bannister, Jr., R.L. Brownell, and G.P. Donovan. 2001. Introduction to Right Whales: Worldwide Status. *Journal Cetacean Research and Management* Special Issue 2: Right Whales, Worldwide Status, 309 pp.
- Beyersdorf, G.S. and L. Pfaff. 1995. Aleutian Canada Geese in the Semidi Islands—An Assessment of Limiting Factors. Unpublished report. Homer, AK: USDOJ, Fish and Wildlife Service, Alaska Maritime National Wildlife Refuge, 24 pp.
- Bickham, J.W., J.C. Patton, and T.R. Loughlin. 1996. High Variability for Control-Region Sequences in a Marine Mammal: Implications for Conservation and Biogeography of Steller Sea Lions (*Eumatopia jubatus*). *Journal of Mammalogy* 77(1):95-108.
- Biderman, J.O. and W.H. Drury. 1978. Ecological Studies in the Northern Bering Sea: Studies of Seabirds in the Bering Strait. OCSEAP Annual Reports of Principal Investigators, Vol. II – Receptors-Birds. Anchorage, AK: USDOC, NOAA and USDOJ, BLM, pp. 751-838.
- Biggs, E.D. and T.T. Baker. 1993. Summary of Known Effects of the *Exxon Valdez* Oil Spill on Herring in Prince William Sound, and Recommendations for Future Inquiries. In: *Exxon Valdez Oil Spill Symposium, Abstract Book*, L.J. Evans, B. Wright, M. Leonard, C. Holba, and B. Spies, eds. and comps. Anchorage, AK: *Exxon Valdez* Oil Spill Trustee Council; University of Alaska Sea Grant College Program; American Fisheries Society, Alaska Chapter, pp. 264-67.
- Bigg, M.A. 1981. Harbour Seal (*Phoca vitulina* Linnaeus), 1758, and (*Phoca largha* Pallas), 1811. In: *Handbook of Marine Mammals*, Ridgeway and Harrison, eds. New York: Harcourt Brace Jovanovich, pp. 1-27.
- Bittner, J.E. 1993. Cultural Resources and the *Exxon Valdez* Oil Spill. In: *Exxon Valdez* Oil Spill Symposium, Program and Abstracts, eds. and comps. L.J. Evans, B. Wright, M. Leonard, C. Holba, and B. Spies, eds. and comps. Anchorage, AK: *Exxon Valdez* Oil Spill Trustee Council; UAA, University of Alaska Sea Grant College Program; and American Fisheries Society, Alaska Chapter, pp. 13-15.
- Blasko, D.P. 1976. Oil and Gas Seeps in Alaska, Alaska Peninsula, Western Gulf of Alaska. Report of Investigations 8122. Washington, DC: USDOJ, Bureau of Mines.
- Blaylock, R.A., J.W. Hain, L.J. Hansen, D.L. Palka, and G.T. Waring. 1995. U.S. Atlantic and Gulf of Mexico Stock Assessments. NOAA Technical Memo NMFS-SEFSC-363. Seattle, WA: USDOC, NOAA, National Marine Fisheries Service.
- Bodkin, J.L., D. Mulcahy, and C.J. Lensink. 1993. Age-Specific Reproduction in Female Sea Otters (*Enhydra lutris*) from South-Central Alaska: Analysis of Reproductive Tracts. *Canadian Journal Zoology* 71:1811-15.
- Bodkin, J.L., J.A. Ames, R.L. Jameson, A.M. Johnson, and G.M. Matson. 1997. Estimating Age of Sea Otters with Cementum Layers in the First Premolar. *Journal of Wildlife Management* 61:967-73.

- Bodkin, J.L. and M.S. Udevitz. 1999. An Aerial Survey Method to Estimate Sea Otter Abundance. *Marine Mammal Survey and Assessment Methods*, G.W. Garner et al., eds. Rotterdam, The Netherlands: Balekema, pp. 13-26.
- Boehlert, G.W. and A. Genin. 1987. A Review of the Effects of Seamounts on Biological Processes. Seamounts, Islands, and Atolls. *Geophysica Monographs* 43. American Geophysical Union, pp. 319-334.
- Boehm, P.D. 1987. Transport and Transformation Processes Regarding Hydrocarbon and Metal Pollutants in Offshore Sedimentary Environments. *In: Long-Term Environmental Effects of Offshore Oil and Gas Development*, D.F. Boesch and N.N. Rabalais, eds. London: Elsevier Applied Science, pp. 233-86.
- Boehm, P.D. 1998. Sediment Quality in Depositional Areas of Shelikof Strait and Outermost Cook Inlet. Final Literature Synthesis. OCS Study, MMS 97-0015. Anchorage, AK: USDO, MMS, Alaska OCS Region, 69 pp.
- Boehm, P.D. 2001a. Sediment Quality in Depositional Areas of Shelikof Strait and Outermost Cook Inlet. OCS Study, MMS 2000-024. Anchorage, AK: USDO, MMS, Alaska OCS Region.
- Boehm, P.D. 2001b. ANIMIDA Phase I: Arctic Nearshore Characterization and Monitoring of the Physical Environment in the Northstar and Liberty Development Areas Final Report. OCS Study, MMS 2001-104. Anchorage, AK: USDO, MMS Alaska OCS Region, multiple pages with CD-ROM appendices.
- Boehm, P.D., G.S. Douglas, J.S. Brown, D.S. Page, A.E. Bence, W.A. Burns, and P.J. Mankiewicz. 2000. Comment on "Natural Hydrocarbon Background in Benthic Sediments of Prince William Sound, Alaska: Oil vs Coal." *Environmental Science and Technology* 34:2066-67.
- Bongiovanni, R., E. Bogarello, and E. Pelizzetti. 1989. Oil Spills in the Aquatic Environment: The Chemistry and Photochemistry at Water Oil Interface. *Chim. Ind. (Milan)* 71:12-17.
- Bonnell, M.L., C.E. Bowlby, and G.A. Green. 1992. Pinniped Distribution and Abundance off Oregon and Washington, 1989-1990. Oregon and Washington Marine Mammal and Seabird Surveys, J.J. Brueggeman, ed. OCS Report, MMS 91-0093. Los Angeles, CA: USDO, MMS, Pacific OCS Region, 60 pp.
- Bonnell, M.L. and M.D. Dailey. 1990. Marine Mammals of the Southern California Bight. Ecology of the Southern California Bight: A Synthesis and Interpretation, D.J. Reish, J.W. Anderson, and M.D. Dailey, eds. Final Report. Los Angeles, CA: USDO, MMS, Pacific OCS Region, 541 pp.
- Borass, A. 2002. Native Exchange System in Peril. *Anchorage Daily News*, Section B, p. B4.
- Bouma, A.H., M.A. Hampton, M.P. Wennekens, and J.A. Dygas. 1977. Large Dunes and Other Bedforms in Lower Cook Inlet, Alaska. *In: Proceedings of the Offshore Technology Conference*. Paper No. 2737. Houston, TX: OTC, pp. 79-85.
- Bouma, A.H., M.A. Hampton, T.P. Frost, M.E. Torresan, R.C. Orlando, and J.W. Whitney. 1978a. Bottom Characteristics of Lower Cook Inlet, Alaska. Open-File Report 78-236. U.S. Geological Survey, 98 pp.
- Bouma, A.H., M.A. Hampton, J.W. Whitney, and W.G. Noonan. 1978b. Physiography of Lower Cook Inlet, Alaska. Open-File Report 78-728. U.S. Geological Survey, 21 pp.
- Bouma, A.H., M.L. Rapoport, R.C. Orlando, D.A. Cacchione, D.E. Drake, L.E. Garrison, and M.A. Hampton. 1979. Bedform Characteristics and Sand Transport in a Region of Large Sand Waves, Lower Cook Inlet, Alaska. *In: Proceedings of the Offshore Technology Conference*. OTC 3485. Houston, TX: OTC.
- Bourne, W.R.P. 1979. The *Christos Bitas* Affair. *Marine Pollution Bulletin* 10:122-23.
- Bowles, A.E., M. Smultea, B. Wursig, D.P. DeMaster, and D. Palka. 1994. Relative Abundance and Behavior of Marine Mammals Exposed to Transmissions from the Heard Island Feasibility Test. *J. Acoust. Soc. America* 96:2469-84.

- Bowman, T.D. and P.F. Schempf. 1993. Effects of the *Exxon Valdez* Oil Spill on Bald Eagles. *In: Exxon Valdez Oil Spill Symposium, Program and Abstracts*, L.J. Evans, B. Wright, M. Leonard, C. Holba, and B. Spies, eds. and comps. Anchorage, AK: *Exxon Valdez Oil Spill Trustee Council*; UAA, University of Alaska Sea Grant College Program; American Fisheries Society, Alaska Chapter, pp. 142-43.
- Bowyer, R.R., J.W. Testa, J.B. Faro, and L.K. Duffy. 1993. Effects of the *Exxon Valdez* Oil Spill on River Otters in Prince William Sound. *In: Exxon Valdez Oil Spill Symposium Abstract Book.*, L.J. Evans, B. Wright, M. Leonard, C. Holba, and B. Spies, eds. and comps. Anchorage, AK: *Exxon Valdez Oil Spill Trustee Council*; UAA, University of Alaska Sea Grant College Program; American Fisheries Society, Alaska Chapter, pp. 297-99.
- Bowyer, R.T., J.W. Testa, and J.B. Faro. 1994. Changes in Diets of River Otters in Prince William Sound, Alaska: Effects of the *Exxon Valdez* Oil Spill. *Canadian Journal of Zoology* 72:970-976.
- Bowyer, R.T., J.W. Testa, and J.B. Faro. 1995. Habitat Selection and Home Ranges of River Otters in a Marine Environment: Effects of the *Exxon Valdez* Oil Spill. *Journal of Mammalogy* 76(1):1-11.
- Braddock, J.F. and Z.D. Richter. 1998. *Microbial Degradation of Aromatic Hydrocarbons in Marine Sediments*. Final Report TO 11986. OCS Study, MMS 97-0041. Fairbanks, AK: University of Alaska Fairbanks, Coastal Marine Institute and USDO, MMS, Alaska OCS Region.
- Bragg, J.R. and S.H. Yang. 1993. Clay-Oil Flocculation and Its Effect on the Rate of Natural Cleaning in Prince William Sound Following the *Exxon Valdez* Oil Spill. *In: Third Symposium on Environmental Toxicology and Risk Assessment: Aquatic, Plant and Terrestrial*, Philadelphia, Pa., Apr. 26-28, 1993. Unpublished Preprint. Philadelphia, PA: American Society for Testing and Materials.
- Braham, H.W. 1986. An Annotated Bibliography of Right Whales, *Eubalaena glacialis*, in the North Pacific. *In: Right Whales: Past and Present Status*, R.L. Brownell, Jr., P.B. Best, and J. H. Prescott, eds. Reports of the International Whaling Commission Special Issue 10. Cambridge, UK: IWC, pp. 65-77.
- Braham, H.W. 1991. Endangered Whales: Status Update. A Report on the 5-Year Status of Stocks Review under the 1978 Amendments to the U.S. Endangered Species Act. National Marine Fisheries Service unpublished report.
- Braham, H.W. 1992. Working document presented at a workshop on the status of California cetacean stocks (SOCCS/14). Seattle, WA: Alaska Fisheries Science Center, 35 pp. plus tables.
- Braham, H.W., R.D. Everitt, and D.J. Rugh. 1980. Northern Sea Lion Population Decline in the Eastern Aleutian Islands. *Journal of Wildlife Management* 44:25-33.
- Braham, H.W. and M.E. Dalheim. 1982. Killer Whales in Alaska Documented in the Platforms of Opportunity Program. Reports of the International Whaling Commission 32. Cambridge, UK: IWC, pp. 643-645.
- Braham, H.W. and D.W. Rice. 1984. The Right Whale, *Balaena glacialis*. *Marine Fisheries Review* 46(4):38-44.
- Braham, H.W. and J. Barlow. 1991. Marine Mammal Resources. *In: Status of Living Marine Resources off the Pacific Coast of the United States as Assessed in 1991*, Loh-Lee Low, ed. NOAA Technical Memorandum NMFS-F/NWC-210. Washington, DC: USDOC, NOAA, pp. 7-69.
- Braithwaite, L.F. 1983. The Effects of Oil on the Feeding Mechanism of the Bowhead Whale. Technical Report. Anchorage, AK: USDO, BLM and MMS, Alaska OCS Region, 45 pp.
- Brandt, H. 1943. *Alaska Bird Trails*. Cleveland, OH: Bird Research Foundation.
- Brannon, E.J., L.L. Moulton, L.G. Gilbertson, A.W. Maki, and J.R. Skalski. 1993. An Assessment of Oil Spill Effects on Pink Salmon Populations Following the *Exxon Valdez* Oil Spill-Part 1: Early Life History. *In: Third Symposium on Environmental Toxicology and Risk Assessment: Aquatic*,

- Plant, and Terrestrial, Philadelphia, Pa., Apr. 26-28, 1993. Unpublished Preprint. Philadelphia, PA: American Society for Testing and Materials.
- Brannon, E.J., L.L. Moulton, L.G. Gilbertson, A.W. Maki, and J.R. Skalski. 1993. 1995. An Assessment of Oil Spill Effects on Pink Salmon Populations following the *Exxon Valdez* Oil Spill-Part 1: Early Life History. *In: Exxon Valdez Oil Spill: Fate and Effects in Alaskan Waters*. Third Symposium on Environmental Toxicology and Risk Assessment: Aquatic, Plant, and Terrestrial, Philadelphia, Pa., Apr. 26-28, 1993. Philadelphia, PA: American Society for Testing and Materials, pp. 548-584.
- Braund, S.R. and S. R. Behnke. 1980. Lower Cook Inlet Petroleum Development Scenarios, Sociocultural Systems Analysis. Anchorage, AK: USDO, BLM, Alaska OCS Office, 428 pp.
- Breen, P.A., T.A. Carson, J.B. Foster, and E.A. Stewart. 1982. Changes in Subtidal Community Structure Associated with British Columbia Sea Otter Transplants. *Mar. Ecol. Prog. Ser.* 7:13-20.
- Breiwick, J.M., D.J. Rugh, D.E. Withrow, M.E. Dahlheim, and S.T. Buckland. 1989. Preliminary Population Estimate of Gray Whales During the 1987/88 Southbound Migration. Reports of the International Whaling Commission No. 39. Cambridge, UK: IWC, 465 pp.
- Bristol Bay Coastal Resource Service Area Board. 1987. Bristol Bay CRSA Coastal Management Program. Dillingham, AK: Bristol Bay CRSA Board.
- British Petroleum. 2001. BP Statistical Review of World Energy 2001. London: British Petroleum <http://www.bp.com/centres/energy2002/2001inreview.asp>.
- Britten, M.W. 1998. Migration Routes and Non-breeding Areas of Sub-arctic and Temperate Latitude Breeding Populations of Peregrine Falcons. MS Thesis. Fort Collins CO: Colorado State University, Dept. of Fishery and Wildlife Biology, 114 pp.
- Brodeur, R.D., M.T. Wilson, and J.M. Napp. 1996. Distribution of Juvenile Pollock Relative to Frontal Structure near the Pribilof Islands, Bering Sea. *In: Forage Fishes in Marine Ecosystems*. Proceedings of the International Symposium on the Role of Forage Fishes in Marine Ecosystems, Anchorage, Ak., Nov. 13-16, 1996. Report No. 97-01. Fairbanks, AK: University of Alaska Sea Grant College Program, pp. 573-90.
- Brothers, N. 1991. Albatross Mortality and Associated Bait Loss in the Japanese Longline Fishery in the Southern Ocean. *Biological Conservation* 55:255-68.
- Brower, W.A., Jr., R.G. Baldwin, Jr., C.N. Williams, J.L. Wise, and L.D. Leslie. 1988. Climatic Atlas of the Outer Continental Shelf Waters and Coastal Regions of Alaska, Vol. I, Gulf of Alaska. OCS Report, MMS 87-0013 and NAVAIR 50-1C-553. Asheville, NC and Anchorage, AK: USDO, NOCD; USDO, MMS, Alaska OCS Region; and USDO, NOAA, NOS, 530 pp.
- Brown, D.W., D.G. Burrows, C.A. Sloan, R.W. Pearce, S.M. Pierce, J.L. Bolton, K.L. Tilbury, K.L. Dana, S-L. Chan, and U. Varanasi. 1996. Survey of Alaskan Subsistence Invertebrate Seafoods Collected in 1989-1991 to Determine Exposure to Oil Spilled from the *Exxon Valdez*. *American Fisheries Society Symposium* 18:844-55.
- Brown, E.D., M.A. Montes Hugo, J.M. Churnside, and H. Statscewich. 2002. Spatial Variability in Ocean Productivity and Sea Surface Temperature across the Gulf of Alaska Basin and Adjacent Continental Shelves. *In: Proceedings of the 53rd Arctic Science Conference: Connectivity in Northern Waters*. Program and Abstracts, Fairbanks, Ak., Sept. 18-21, 2002. Fairbanks, AK: American Association for the Advancement of Science, Arctic Div., p. 69.
- Brown, J.S., Jr., T.C. Sauer, M.J. Wade, and J.M. Neff. 1992. Chemical and Toxicological Characteristics of Produced Water Freon Extracts. *In: Produced Water: Technological/Environmental Issues and Solutions*, J.P. Ray and F.R. Englehardt, eds. New York: Plenum Press, pp. 113-132.
- Brown, J.S., E.A. Hutchinson, P.D. Boehm, and P.D. Gamble. 1995. Cook Inlet Pilot Monitoring Study Final Report, Phase II. Arthur D. Little, Inc. Reference 46849. Kenai, AK: Cook Inlet Regional Citizens' Advisory Council.

- Brown, L. and D. Amadon. 1968. *Eagles, Hawks, and Falcons of the World*. New York: McGraw-Hill.
- Brownell, R.L. Jr. 1971. Whales, Dolphins, and Oil Pollution. *In: Biological and Oceanographical Survey of the Santa Barbara Channel Oil Spill, 1969-1970*, D. Straughan, ed. Los Angeles, CA: Allan Hancock Foundation, University of Southern California, pp. 255-266.
- Brownell, R.L. Jr., A.V. Yablokov, and V.A. Zemsky. 1998. USSR Pelagic Catches of North Pacific Sperm Whales, 1949-1979: Commercial Implications. Unpublished report SC/50/CAWS/27. Cambridge, UK: IWC, 12 pp.
- Brownell, R.L. Jr., P.J. Clapham, T. Miyashita, and T. Kasuya. 2001. Conservation Status of North Pacific Right Whales. *Journal of Cetacean Research and Management* Special Issue 2:269-286.
- Brueggeman, J.J., G.A. Green, R.W. Tressler, and D.G. Chapman. 1988. Shipboard Surveys of Endangered Cetaceans in the Northwestern Gulf of Alaska. OCS Study, MMS 89-0026. OCSEAP Final Reports of Principal Investigators Vol. I (June 1989). Anchorage, AK: USDOC, NOAA, and USDO, MMS, pp. 125-188.
- Brueggeman, J.J., G.A. Green, R.A. Grotefendt, and R.W. Tressler. 1989. Marine Mammal Habitat Use in the North Aleutian Basin, St. George Basin, and Gulf of Alaska. *In: Proceedings of the Gulf of Alaska, Cook Inlet, and North Aleutian Basin Information Update Meeting*, L. Jarvela and L.K. Thorsteinson, eds. Anchorage, AK: USDOC, NOAA, NOS, Office of Oceanography and Marine Assessment, pp. 97-108.
- Bruhn, R.L., W.T. Parry, and M.P. Bunds. 2000. Tectonics, Fluid Migration, and Fluid Pressure in a Deformed Forearc Basin, Cook Inlet, Alaska. *Bulletin of the Geological Society of America* 112(4):550-563.
- Bryner, W.M. 1995. Toward a Group Rights Theory for Remediating Harm to the Subsistence Culture of Alaska Natives. *Alaska Law Review* 12(2):293-94.
- Buckland, S.T., J.M. Breiwick, K.L. Cattanch, and J.L. Laake. 1993. Estimated Population Size of the California Gray Whale. *Marine Mammal Science* 9:235-49.
- Bui, Q.Q., M.B. Tran, and W.L. West. 1986. A Comparative Study of the Reproductive Effects of Methadone and Benzo[a]pyrene in the Pregnant and Pseudopregnant Rat. *Toxicology* 42:195-204.
- Burbank, D.C. 1977. Circulation Studies in Kachemak Bay and Lower Cook Inlet. *Environmental Studies of Kachemack Bay and Lower Cook Inlet*, L.L. Trasky, L.B. Flagg, and D.C. Burbank, eds. Anchorage, AK: State of Alaska, Dept. of Fish and Game, Marine/Coastal Habitat Management, 207 pp.
- Burek, K. 1999. Biopsy Report of Beluga Whale: Case No. 98V0581. Anchorage, AK: USDOC, NOAA, NMFS, 3 pp.
- Burn, D. 2002a. Telephone conversation in May 2002 between L.M. Rotterman, Wildlife Biologist, MMS, Alaska OCS Region and D. Burn, Wildlife Biologist, Marine Mammals Management, Alaska Region, USDO, Fish and Wildlife Service; subject: potential ESA listing of sea otters and related designation of critical habitat.
- Burn, D. 2002b. E-mail dated Oct. 16, 2002, 9:56 a.m., between L.M. Rotterman, Wildlife Biologist, MMS, Alaska OCS Region and D. Burn, Wildlife Biologist, Marine Mammals Management, Alaska Region, USDO, Fish and Wildlife Service; subject: sea otter boundary issues: clarification of status of sea otters in Cook Inlet.
- Burn, D. 2002c. E-mail dated Oct. 16, 2002, 11:49 a.m., between L.M. Rotterman, Wildlife Biologist, MMS, Alaska OCS Region and D. Burn, Wildlife Biologist, Marine Mammals Management, Alaska Region, USDO, Fish and Wildlife Service; subject: sea otter boundary issues: clarification of status of sea otters in Cook Inlet.
- Burns, J.J. and G.A. Seaman. 1986. Investigations of Belukha Whales in Coastal Waters of Western and Northern Alaska. Vol. II – Biology and Ecology. Final Report 56. Juneau, AK: USDOC, NOAA, OCSEAP, pp. 221-357.

- Burrell, D.C. 1978. Natural Distribution and Environmental Background of Trace Metals in Alaskan Shelf and Estuarine Areas. Environmental Assessment of the Alaskan Continental Shelf. Annual Reports of Principal Investigators for the Year Ending March 1978. Vol. VIII Contaminant Baselines (Oct. 1978). Boulder, CO: USDOC, NOAA, OCSEAP, and USDO, BLM, pp. 199-494.
- Burrell, D.C. and D.W. Hood. 1967. Clay--Inorganic and Organic-Inorganic Associations in Aquatic Environments, Part II. IMS Report No. R67-3. College, AK: University of Alaska Fairbanks, Institute of Marine Science, 275 pp.
- Burwell, M. 1999. Meeting Notes. Liberty Project Information Update Meetings in Barrow, Nuiqsut, and Kaktovik held Nov. 1-6, 1999. Anchorage, AK: USDO, MMS, Alaska OCS Region.
- Butler, R.G. and P. Lukasiewicz. 1979. A Field Study of the Effect of Crude Oil on Herring Gull (*Larus argentatus*) Chick Growth. *Auk* 96:809-12.
- Button, D.K. 1984. Evidence for a Terpene-Based Food Chain in the Gulf of Alaska. *Applied and Environmental Microbiology* 48(5):1004-11.
- Button, D.K., P.J. Kinney, D.M. Schell, and B.R. Robertson. 1970. Biodegradation and Persistence of Hydrocarbons in Alaska's Cook Inlet. Fairbanks, AK: University of Alaska, 21 pp.
- Button, D.K. and F. Jüttner. 1989. Terpenes in Alaskan Waters: Concentrations, Sources, and the Microbial Kinetics Used in Their Prediction. *Marine Chemistry* 26(4):57-66.
- Byrd, G.V. 1998. Current Breeding Status of the Aleutian Canada Goose, a Recovering Endangered Species. *In: Biology and Management of Canada Geese. Proceedings of the International Canada Goose Symposium*, M.D. Samuel, D.D. Humburg, B.D. Sullivan, and D.H. Rusch, eds., pp. 21-28.
- Byrd, G.V. 2002. Telephone conversation dated July 8, 2002, between V. Byrd, Fish and Wildlife Service, Alaska Maritime Refuge, and L. Rotterman, USDO, MMS, Alaska OCS Region.
- Byrd, G.V., R.L. Merrick, J.F. Piatt, and B.L. Norcross. 1996. Seabird, Marine Mammal, and Oceanography Coordinated Investigations (SMMOCI) near Unimak Pass, Alaska. *In: Forage Fishes in Marine Ecosystems. Proceedings of the International Symposium on the Role of Forage Fishes in Marine Ecosystems*, Anchorage, Ak., Nov. 13-16, 1996. Report 97-01. Fairbanks, AK: University of Alaska Sea Grant College Program, pp. 351-64.
- Cade, T.J., J. Enderson, C. Thelander, and G.M. White. 1988. The Role of Organochlorine Pesticides in Peregrine Population Changes. *Peregrine Falcon Populations: Their Management and Recovery*. Boise, ID: The Peregrine Fund, Inc., pp. 463-468.
- Cahalane, V.B. 1944. Birds of the Katmai Region, Alaska. *Auk* 61:351-75.
- Calambokidis, J., G.H. Steiger, J.C. Cabbage, K.C. Balcomb, C. Ewald, S. Katona, S. Kruse, R. Wells, and R. Sears. 1990. Sightings and Movements of Blue Whales off Central California 1986-88 from Photo-Identification of Individuals. *In: Individual Recognition of Cetaceans: Use of Photo-Identification and Other Techniques to Estimate Population Parameters*, S.A. Mizroch, P.S. Hammond, and G.P. Donovan, eds. Reports of the International Whaling Commission Special Issue No. 12. Cambridge, UK: IWC, pp. 343-348.
- Calambokidis, J., G.H. Steiger, J.M. Straley, T. Quinn, M. Herman, S. Cerchio, D.R. Salden, M. Yamaguchi, F. Sato, J.R. Urban, J. Jacobson, O. von Zeigesar, K.C. Balcomb, C.M. Gabriele, M.E. Dahlheim, N. Higashi, S. Uchida, J.K.B. Ford, Y. Miyamura, P. Ladrón de Guevara, S.A. Michroch, L. Schlender, and K. Rasmussen. 1997. Abundance and Population Structure of Humpback Whales in the North Pacific Basin. Final Contract Report 50 ABNF 500113. La Jolla, CA: Southwest Fisheries Science Center, 72 pp.
- Calkins, D.G. 1979. Marine Mammals of the Lower Cook Inlet and the Potential Impact from the Outer Continental Shelf Oil and Gas Exploration, Development and Transportation. Environmental Assessment of the Alaskan Continental Shelf, Final Reports of Principal Investigators, Vol. 20 (Dec. 1983). Juneau, AK: USDOC, NOAA and USDO, MMS, 77 pp.

- Calkins, D.G. 1983. Marine Mammals of Lower Cook Inlet and the Potential For Impact From Outer Continental Shelf Oil and Gas Exploration, Development and Transport., Environmental Assessment of the Alaskan Continental Shelf. Final Reports of Principal Investigators, Vol. 20 (Dec. 1983). Juneau, AK: USDOC, NOAA and USDO, MMS, pp. 171-264.
- Calkins, D.G. 1986. Marine Mammals. *In: The Gulf of Alaska, Physical Environment and Biological Resources*, D.W. Hood and S.T. Zimmerman, eds. OCS Study, MMS 86-0095. Washington, DC: USDOC, NOAA and USDO, MMS, pp. 527-58.
- Calkins, D.G. 1989. Status of Beluga Whales in Cook Inlet. *In: Gulf of Alaska, Cook Inlet, and North Aleutian Basin Information Update Meeting*, L.E. Jarvela and L.K. Thorsteinson, eds. Anchorage, Ak., Feb. 7-8, 1989. OCS Study, MMS 89-0041. Anchorage, AK: USDOC, NOAA OCSEAP, pp. 109-112.
- Calkins, D.G. and J.A. Curatolo. 1979. Marine Mammals of the Lower Cook Inlet and the Potential Impact from the Outer Continental Shelf Oil and Gas Exploration, Development and Transportation. Environmental Assessment of the Alaskan Continental Shelf, Final Reports of Principal Investigators, Vol. 20 (Dec. 1983). Juneau and Anchorage, AK: USDOC, NOAA and USDO, MMS, 77 pp.
- Calkins, D.G. and K. Pitcher. 1982. Population Assessment, Ecology, and Trophic Relationships of Steller Sea Lions in the Gulf of Alaska. Environmental Assessment of the Alaskan Continental Shelf. Annual Report of Principal Investigators for the Year Ending March 1978, Vol. 19 (Dec. 1983). Boulder, CO: USDOC, NOAA and USDO, MMS, pp. 445-546.
- Calkins, D.G. and E. Goodwin. 1988. Investigations of the Decline of Steller Sea Lions in the Gulf of Alaska. Anchorage, AK: State of Alaska, Dept. of Fish and Game, 76 pp.
- Calkins, D.G., E. Becker, T.R. Spraker, and T.R. Loughlin. 1994. Impacts on Steller Sea Lions. *In: Marine Mammals and the Exxon Valdez*. San Diego, CA: Academic Press, pp. 119-139.
- Cameron, W.M. and D.W. Pritchard. 1963. Estuaries. Chapter 15. *In: The Sea: Ideas and Observations*, M.N. Hill, ed. New York: Wiley-Interscience, pp. 306-324.
- Camp, J. 1999. The Visitor Industry. Situations and Prospects of the Kenai Peninsula Borough. Sodatna, AK: Kenai Peninsula Borough, Economic Development Div.
- Campbell, L.J. 1995. The Aleutians Today. *Alaska Geographic* 22(2):72-93.
- Campbell, R.R. 1987. Status of the Northern Elephant Seal (*Mirounga angustirostris*) in Canada. *Canadian Field Naturalist* 101(2):266-70.
- Campbell, R.W., N.K. Dawe, I. McTaggart-Cowan, J.M. Cooper, G.W. Kaiser, and M.C.E. McNall. 1990. The Birds of British Columbia. Vol. I. Nonpasserines; Loons though Waterfowl. Victoria, B.C., Canada: Royal British Columbia Museum and Canadian Wildlife Service.
- Capuzzo, J.M. 1987. Biological Effects of Petroleum Hydrocarbons: Assessments from Experimental Results. *In: Long-Term Environmental Effects of Offshore Oil and Gas Development*. London: Elsevier Applied Sciences, pp. 343-410.
- Carlson, P.R., B.F. Molnia, S.C. Kittelson, and J.C. Hampson, Jr. 1977. Map of Distribution of Bottom Sediments on the Continental Shelf, Northern Gulf of Alaska. Miscellaneous Field Studies Map MF 876. Menlo Park, CA: U.S. Geological Survey.
- Caron, L.M.J. and T.G. Smith. 1990. Philopatry and Site Tenacity of Belugas, *Delphinapterus leucas*, Hunted by the Inuit at the Nastapoka Estuary, Eastern Hudson Bay. *Can. Bull. Fish. Aquat. Sci.* 224:69-79.
- Carretta, J.V. and K.A. Forney. 1993. Report on Two Aerial Surveys for Marine Mammals in California Coastal Waters Utilizing an OAA DeHavilland Twin Otter Aircraft: March 9-April 7, 1991 and February 8-April 6, 1992. NOAA Technical Memorandum NMFS-SWFSC-185. Seattle, WA: USDOC, NOAA, NMFS, 77 pp.

- Carretta, J.V., J. Barlow, K.A. Forney, M.M. Muto, and J. Baker. 2001. U.S. Pacific Marine Mammal Stock Assessments, 2001. NOAA Technical Memorandum NMFS-SWFSC-300. Seattle, WA: USDOC, National Marine Fisheries Service, 276 pp.
- Carter, H.R. and K.J. Kuletz. 1995. Mortality of Marbled Murrelets Due to Oil Pollution in North America. Ecology and Conservation of the Marbled Murrelet, G.L. Hunt, Jr., M.G. Raphael, C.J. Ralph, and J.F. Piatt, eds. Forest Service General Technical Report PSW-GTR-152. Albany, CA: U.S. Department of Agriculture, Forest Service, Pacific Southwest Research Station, pp. 261-269.
- Cawthorn, M.W. 1992. New Zealand Progress Report on Cetacean Research April 1990 to April 1991. Report of the International Whaling Commission 42. Cambridge, UK: IWC.
- Center for Biological Diversity, Coastal Coalition, Eyak Preservation Council, Lynn Canal Conservation, Inc., Sitka Conservation Society (Petitioners). 2001. Petition dated May 9, 2001, to List the Kittlitz's Murrelet (*Brachyramphus brevirostris*) as Endangered under the Endangered Species Act, 49 pp.
- Chao, S.Y. 1987. Wind Driven Motion near Inner Shelf Fronts. *Journal of Geophysical Research*. 92:3849-60.
- Childers, A.R., T.E. Whitledge, D.A. Stockwell, and T.J. Weingartner. 2002. A Preliminary Look at Nitrate Sources and Sinks in the Shelf Waters of the Northern Gulf of Alaska. *In: Proceedings of the 53rd Arctic Science Conference: Connectivity in Northern Waters*, Program and Abstracts. Fairbanks, Ak., Sept. 18-21, 2002. Fairbanks, AK: American Association for the Advancement of Science, Arctic Div., p. 79.
- Christensen, I., T. Haug, and N. Øien. 1992. Seasonal Distribution, Exploitation and Present Abundance of Stocks of Large Baleen Whales (*Mysticeti*) and Sperm Whales (*Physeter macrocephalus*) in Norwegian and Adjacent Waters. *ICES J. Mar. Sci.* 49:341-55.
- Ciannelli, L. and R. Brodeur. 1997. Bioenergetics Estimation of Juvenile Pollock Food Consumption in the Gulf of Alaska. *In: Forage Fishes in the Marine Ecosystems. Proceedings of the International Symposium on the Role of Forage Fishes in the Marine Ecosystems*, Anchorage, Ak., Nov. 13-16, 1996. Report 97-01. Fairbanks, AK: University of Alaska Sea Grant College Program, pp. 71-76.
- Cimberg, R.L. and D.P. Costa. 1985. North Aleutian Shelf Sea Otters and Their Vulnerability to Oil. *In: Proceedings of the 1985 Oil Spill Conference: Prevention, Behavior, Control, Cleanup*, Los Angeles, Calif. Washington, DC: American Petroleum Institute, pp. 211-17.
- Clapham, P.J. and R.L. Brownell, Jr. 1996. Potential for Interspecific Competition in Baleen Whales. Reports of the International Whaling Commission 46. Cambridge, UK: IWC.
- Clapham, P.J. and R.L. Brownell, Jr. 1999. Vulnerability of Migratory Baleen Whales to Ecosystem Degradation. Convention on Migratory Species, Technical Publication No. 2. Society for Marine Mammalogy, pp. 97-106.
- Clark, D.W. 1966. Perspective in the Prehistory of Kodiak Island Alaska. *American Antiquity* 31(3):358-71.
- Clark, D.W. 1970. The Late Kachemak Tradition at Three Saints Bay and Crag Point, Kodiak Island, Alaska. *Arctic Anthropology* 6(2):73-111.
- Clark, D.W. 1975a. Koniag-Pacific Eskimo Bibliography. Mercury Series Archaeological Survey Paper 35. Ottawa, Ont., Canada: National Museum of Man, 97 pp.
- Clark, D.W. 1975b. Technological Continuity and Change Within a Persistent Maritime Adaptation: Kodiak Island, Alaska. *In: Prehistoric Maritime Adaptations of the Circumpolar Zone*, W. Fitzhugh, ed. Mouton, The Hague.
- Clark, D.W. 1979. Ocean Bay: An Early North Pacific Maritime Culture. Mercury Series Archaeological Survey Paper 86. Ottawa, Ont., Canada: National Museum of Man, 86 pp.

- Clark, D.W. 1984. Prehistory of the Pacific Eskimo Region. *In: Handbook of North American Indians 5 (Arctic)*, D. Damas, ed. Washington, DC: Smithsonian Institution, pp. 136-48.
- Clark, G.H. 1977. Archaeology on the Alaska Peninsula: The Coast of Shelikof Strait, 1963-1965. Anthropology Papers 13. Salem, OR: University of Oregon.
- Clarke, R. 1980. Catches of Sperm Whales and Whalebone Whales in the Southeast Pacific between 1908 and 1975. Reports of the International Whaling Commission 30. Cambridge, UK: IWC.
- CNN.com. 2000. Ships Rerouted to Protect Marine Sanctuaries. <http://www.cnn.com/2000/NATURE/06/05/shipsafe.enn/>.
- Cochrane, J.F. and A.M. Starfield. 1999. A Simulated Assessment of Incidental Take Effects on a Short-Tailed Albatross Population. Juneau and Anchorage, AK: USDOC, NOAA, NMFS and USDOJ, FWS.
- Cohen, M.J. 1993. The Economic Impacts of the *Exxon Valdez* Oil Spill on Southcentral Alaska's Commercial Fishing Industry. *In: Exxon Valdez Oil Spill Symposium Abstract Book*, L.J. Evans, B. Wright, M. Leonard, B. Spies, and C. Holba, eds. and comps. Anchorage, AK: Exxon Valdez Oil Spill Trustee Council; University of Alaska Sea Grant College Program; American Fisheries Society, Alaska Chapter, pp. 227-230.
- Collier, T.K., L.C. Thomas, and D.C. Malins. 1978. Influence of Environmental Temperature on Disposition of Dietary Naphthalene in Coho Salmon, *Oncorhynchus kisutch*: Isolation and Identification of Individual Metabolites. *Comparative Biochemical Physiology* 61C:23-28.
- Collins, J., J.T.E. Gilbert, Jr., R. King, J.E. Moore, and S.L. Zwicker. 1983. Oil and Gas Activity: Interaction with the Physical Environment. *In: Technical Environmental Guidelines for Offshore Oil and Gas Development*, J.T.E. Gilbert, Jr., ed. Tulsa, OK: PennWell Books.
- Consiglieri, L.D., H.W. Braham, M.E. Dalheim, C. Fiscus, P.D. McGuire, C.E. Peterson, and D.A. Pippenger. 1982. Seasonal Distribution and Relative Abundance of Marine Mammals in the Gulf of Alaska. OCS Study, MMS 89-0026. Outer Continental Shelf Environmental Assessment Program Final Reports of the Principal Investigators, Vol. 61 (June 1989). Anchorage, AK: USDOC, NOAA and USDOJ, MMS, pp. 191-343.
- Cook Inlet Keeper. 1997. The State of the Inlet. Homer, AK: Cook Inlet Keeper.
- Cook Inlet Regional Citizens' Advisory Council, EMC. 1998. Agenda Item: PAH Analyses of Archived Kenai River Sediment Samples. August 25, 1998 Meeting Book. Kenai, AK: CIRCAC, EMC, 4 pp.
- Corn, M.L. 1995. The Northern Right Whale. CRS Report 95-493. Washington, DC: Library of Congress, Congressional Research Service, 8 pp.
- Costa, D.P. 1978. The Ecological Energetics, Water, and Electrolyte Balance of the California Sea Otter, *Enhydra lutris*. Ph.D. dissertation. Santa Cruz, CA: University of California at Santa Cruz, 78 pp.
- Costa, D.P. 1982. Energy, Nitrogen, and Electrolyte Flux and Sea-Water Drinking in the Sea Otter *Enhydra lutris*. *Physiol. Zool.* 55(1):35-44.
- Costa, D.P. and G.L. Kooyman. 1982. Oxygen Consumption, Thermoregulation, and the Effect of Fur Oiling and Washing on the Sea Otter *Enhydra lutris*. *Canadian Journal of Zoology* 60(11):2761-2767.
- Costa, D.P. and G.L. Kooyman. 1984. Contribution of Specific Dynamic Action to Heat Balance and Thermoregulation in the Sea Otter, *Enhydra lutris*. *Physiol. Zool.* 57(2):199-203.
- Council on Environmental Quality. 1997. *Environmental Justice: Guidance under the National Environmental Policy Act*, <http://www.whitehouse.gov/CEQ>. Washington, DC: CEQ, Executive Office of the President.

- Cronin, J.A., J. Bodkin, J.E. Ballachey, and J.C. Patton. 1996. Mitochondrial-DNA Variation Among Subspecies and Populations of Sea Otters (*Enhydra lutris*). *Journal of Mammalogy* 77(2):546-57.
- CRS (Congressional Research Center). 1995. Summaries of Major Laws Implemented by the National Marine Fisheries Service. CRS Report to Congress 95-460 ENR. Washington, DC: CRS.
- Cultural Dynamics, Ltd. 1986a. A Sociocultural Description of Small Communities in the Kodiak-Shumagin Region. OCS Study, MMS 86-0035. Technical Report 121. Anchorage, AK: USDOI, MMS, Alaska OCS Region, Social and Economic Studies Program, 298 pp.
- Cultural Dynamics, Ltd. 1986b. A Description of the Economic and Social Systems of the Kodiak-Shumagin Region. OCS Study, MMS-0036. Technical Report 122. Anchorage, AK: USDOI, MMS, Alaska OCS Region, Social and Economic Studies Program, 514 pp.
- Currie, A.R., C.C. Bird, A.M. Crawford, and P. Sims. 1970. Embryopathic Effects of 7,12-dimethylbenz(a)anthracene and its Hydroxymethyl Derivatives in the Sprague-Dawley Rat. *Nature*. 226:911-14.
- Curry, T. and E. Murphy. 1995. Impacts of Aircraft Disturbance on Reproductive Success of Thick-Billed Murres: Major Threat or Minor Stressor. *Pacific Seabirds* 22(1):28.
- Cutter Information Corp. 1997. International Oil Spill Statistics. *Oil Spill Intelligence Report*.
- D'Adamo, R., S. Pelosi, P. Trotta, and G. Sansone. 1997. Bioaccumulation and Biomagnification of Polycyclic Aromatic Hydrocarbons in Aquatic Organisms. *Marine Chemistry* 56(1-2):45-49.
- Dahlheim, M.E. and J.M. Waite. 1992. Abundance and Distribution of Killer Whales (*Orcinus orca*) in Alaska in 1992. Draft report. Seattle, WA: USDOC, NMFS.
- Dahlheim, M.E., A. York, J. Waite, and C. Goebel-Diaz. 1992. Abundance and Distribution of Harbor Porpoise (*Phocoena phocoena*) in Southeast Alaska, Cook Inlet and Bristol Bay, Alaska. Unpublished report. Seattle, WA: USDOC, NOAA, NMFS, NMML.
- Dahlheim M.E. and C.O. Matkin. 1994. Assessment of Injuries to Prince William Sound Killer Whales. *In: Marine Mammals and the Exxon Valdez*, T.R. Loughlin, ed. San Diego, CA: Academic Press Inc., pp. 163-171.
- Dahlheim M.E. and R.G. Towell. 1994. Occurrence and Distribution of Pacific White-sided Dolphins (*Lagenorhynchus Obliquidens*) in Southeastern Alaska, with Notes on an Attack by Killer Whales (*Orcinus Orca*). *Marine Mammal Science* 10(4):458-64.
- Dahlheim M., A. York, R. Towell, J. Waite, and J. Breiwick. 2000. Harbor Porpoise (*Phocoena phicoena*) Abundance in Alaska: Bristol Bay to Southeast Alaska, 1991-1993. *Marine Mammal Science* 16(1):28-45.
- Daling, P.S. and T. Strom. 1999. Weathering of Oils at Sea: Model/Field Data Comparisons. *Spill Science and Technology* 5(1):63-74.
- Dames and Moore. 1978. Drilling Fluid Dispersion and Biological Effects Study for the Lower Cook Inlet C.O.S.T. Well. Anchorage, AK: Atlantic Richfield Company, 109 pp.
- Danenberger, E.P. 1993. Outer Continental Shelf Blowouts, 1971-1991. Paper presented at the 25th Annual Offshore Technology Conference, Houston, Tex., May 3-6, 1993. Houston, TX: OTC.
- Darling, J.D., J. Calambokidis, K.C. Balcomb, P. Bloedel, K. Flynn, A. Mochizuki, K. Mori, F. Sato, H. Saganuma, and M. Yamaguchi. 1996. Movement of a Humpback Whale (*Megaptera novaeangliae*) from Japan and British Columbia and Return. *Marine Mammal Science* 12:281-287.
- Dau, C.P., P.L. Flint, and M.R. Petersen. 2000. Distribution of Recoveries of Steller's Eiders Banded on the Lower Alaska Peninsula, Alaska. *Journal of Field Ornithology* 71:541-548.
- Davies, J.L. 1949. Observations on the Gray Seal (*Halichoerus grypus*) at Ramsey Island, Pembrokeshire. *Proceedings Zoological Society of London* 119:673-692.

- Davis, A., L.J. Schafer, and Z.G. Bell. 1960. The Effects on Human Volunteers of Exposure to Air Containing Gasoline Vapors. *Archives of Environmental Health* 1:584-554.
- Davis, J. and Jr. W.Z. Lidicker. 1975. The Taxonomic Status of the Southern Sea Otter. *Proc. Calif. Acad. Sci.* XL(14):429-437.
- Davis, J. E. and S.S. Anderson. 1976. Effects of Oil Pollution on Breeding Grey Seals. *Marine Pollution Bulletin* 7(6):115-118.
- Day, R.H. 1995. New Information on Kittlitz's Murrelet Nests. *Condor* 97:271-273.
- Day, R.H. 1996. Nesting Phenology of Kittlitz's Murrelet. *Condor* 98:433-437.
- Day, R.H., K.L. Oakley, and D.R. Barnard. 1983. Nest Sites and Eggs of Kittlitz's and Marbled Murrelets. *Condor* 85(3):265-273.
- Day, R.H., K.J. Kuletz, and D.A. Nigro. 1999. Kittlitz's Murrelet *Brachyramphus brevirostris*. In: *The Birds of North America*, 28 pp.
- Day, R.H. and D.A. Nigro. 1999. Status and Ecology of Kittlitz's murrelet in Prince William Sound, 1996-1998. *Exxon Valdez Oil Spill Restoration Project 98142, Final Report No.435*.
- Day, R.H. and D.A. Nigro. 2000. Feeding Ecology of Kittlitz's and Marbled Murrelets in Prince William Sound, Alaska. *Waterbirds* 23(1):1-14.
- de Laguna, F. 1932. A Comparison of Eskimo and Palaeolithic Art. *American Journal of Archaeology*. Part I, XXXVI(4).
- de Laguna, F. 1934. *The Archaeology of Cook Inlet*. Philadelphia, PA: University of Pennsylvania Press.
- Dean, T.A., S.C. Jewett, D.R. Laur, and R.O. Smith. 1996. Injury to Epibenthic Invertebrates Resulting from the *Exxon Valdez* Oil Spill. *American Fisheries Society Symposium* 18:424-39.
- Decker, M.B., G.L. Hunt, Jr., and G.V. Byrd, Jr. 1995. The Relationships among Sea-Surface Temperature, the Abundance of Juvenile Walleye Pollock (*Theragra chalcogramma*), and the Reproductive Performance and Diets of Seabirds at the Pribilof Islands, Southeastern Bering Sea. In: *Climate Change and Northern Fish Populations*, R.J. Beamish, ed. Canadian Special Publication of Fisheries and Aquatic Sciences No. 121. Ottawa, Ont., Canada: National Research Council of Canada, pp. 425-435.
- DeCola, E. 2001. International Oil Spill Statistics 2000. Arlington, MA: Cutter Information Corp., 70 pp.
- DeGange, A.R. 1981. The Short-Tailed Albatross, *Diomedea Albatross*, Its Status, Distribution and Natural History. Anchorage, AK: USDO, Fish and Wildlife Service, 34 pp.
- DeGange, A.R. and R.H. Day. 1991. Mortality of Seabirds in the Japanese Land-Based Gillnet Fishery for Salmon. *Condor* 93: 257-258.
- DeGange, A.R., A.M. Doroff, and D.H. Monson. 1994. Experimental Recovery of Sea Otter Carcasses at Kodiak Island, Alaska, following the *Exxon Valdez* Oil Spill. *Marine Mammal Science* 10:492-96.
- DeGange, A.R., D.C. Douglas, D. Monson, and C.M. Robbins. 1995. Surveys of Sea Otters in the Gulf of Alaska in Response to the *Exxon Valdez* Oil Spill. Final Report. Marine Mammal Study 6-7. Anchorage, AK: *Exxon Valdez* Oil Spill Trustee Council, 11 pp.
- Dekin, A.A. Jr. 1993. The Impact of the *Exxon Valdez* Oil Spill on Cultural Resources. Unpublished paper presented at the *Exxon Valdez Oil Spill Symposium*, Anchorage Ak., Feb. 3-9, 1993. Binghamton, NY: State University of New York at Binghamton, Dept. of Anthropology.
- DeLong, R.L., B.S. Stewart, and R.D. Hill. 1993. Documenting Migrations of Northern Elephant Seals Using Day Length. *Marine Mammal Science* 8(2):155-159.
- den Boer, M.H. 1983. Reproduction Decline of Harbor Seals: PCB's in the Food and Their Effect on Mink. Annual Report RIN. Leersum, The Netherlands: Rijksinstituut voor Natuurbeheer, pp. 77-86.

- Dick, M. 1977. Notes on the Winter Seabirds of Chiniak Bay, Kodiak Island, Alaska. Environmental Assessment of the Alaska Continental Shelf, Annual Reports of Principal Investigators for the Year Ending March 1979. Vol. II. Receptors—Birds. Boulder, CO and Anchorage, AK: USDOC, NOAA and USDO, BLM, pp. 492-516.
- Dick, M.H. and W. Donaldson. 1978. Fishing Vessel Endangered by Crested Auklet Landings. *Condor* 80:235-236.
- Dickinson, K.A. 1977. Uranium and Thorium Distributions in Continental Tertiary Rocks of the Cook Inlet Basin and Some Adjacent Areas. USGS Circular 753. Herndon, VA: U.S. Geological Survey, pp. 70-72.
- Dixon, E.J. Jr., G.D. Sharma, and S.W. Stoker. 1979. Lower Cook Inlet Cultural Resource Study. Fairbanks, AK: University of Alaska Museum, 138 pp.
- Dixon, E.J. Jr., S.W. Stoker, and G.D. Sharma. 1986. Alaskan Outer Continental Shelf Cultural Resource Compendium. OCS Study, MMS 86-0018. Technical Report 119. Anchorage, AK: USDO, MMS, Alaska OCS Region.
- Dobrovolny, E. and R.D. Miller. 1950. Descriptive Geology of Anchorage and Vicinity, Alaska. U.S. Geological Survey, 12 pp.
- Dohl, T.P., R.C. Guess, M.L. Duman, and R.C. Helm. 1983. Cetaceans of Central and Northern California, 1980-1983: Status, Abundance, and Distribution. OCS Study, MMS 84-0045. Los Angeles, CA: USDO, MMS, Pacific OCS Region.
- Domeracki, D.D., L.C. Thebeau, C.D. Getter, J.L. Sadd, and C.H. Ruby. 1983. Sensitivity of Coastal Environments and Wildlife to Spilled Oil, Alaska—Shelikof Strait Region. Final Report. Boulder, CO: USDOC, NOAA, OCSEAP, 132 plus pages.
- Donovan, G.P. 1991. Review of IWC Stock Boundaries. Reports of the International Whaling Commission Special Issue 13. Cambridge, UK: IWC, pp. 39-68.
- Doroff A. and C. Gorbics. 1998. Sea Otter Surveys of Yakutat Bay and Adjacent Gulf of Alaska Coastal Areas- Cape Hinchinbrook to Cape Spencer 1995-1996. OCS Study, MMS 97-0026. Anchorage, AK: USDO, MMS, Alaska OCS Region, 45 pp.
- Doroshenko, N.V. 2000. Soviet Whaling for Blue, Gray, Bowhead, and Right Whales in the North Pacific Ocean, 1961-1979. Moscow: Center for Russian Environmental Policy, pp. 96-103.
- Dorsey, E.M. 1981. Exclusive Adjoining Ranges in Individually Identified Minke Whales *Balaenoptera acutorostrata* in Washington State. *Canadian Journal Zoology* 61:174-81.
- Dower, J., H. Freeland, and K. Juniper. 1992. A Strong Biological Response to Oceanic Flow Past Cobb Seamount. *Deep-Sea Research* 39:1139-45.
- Driskell, W.B., A.K. Fukuyama, J.P. Houghton, D.C. Lees, A.J. Mearns, and G. Shigenaka. 1996. Recovery of Prince William Sound Intertidal Fauna from *Exxon Valdez* Oiling and Shoreline Treatments, 1989 through 1992. *American Fisheries Society Symposium* 18:362-78.
- du Pasquier, T. 1986. Appendix 7. Historical Catches of Right Whale by Area. Report of the International Whaling Commission Special Issue 10. Cambridge, UK: IWC.
- Duesterloh, S. and T.C. Shirley. 2001. An Experimental Approach to Investigate Seasonal Differences in the Role of Zooplankton in the Distribution of Hydrocarbons. Oral report of research progress. Fairbanks, AK: University of Alaska, Coastal Marine Institute.
- Duesterloh, S., J.W. Short, and M.G. Barron. 2002. Photoenhanced Toxicity of Weathered Alaska North Slope Crude Oil to the Calanoid Copepods *Calanus marshallae* and *Metridia okhotensis*. *Environmental Science and Technology* 36(18):3953-3959.
- Duffy L.K., R.T. Bowyer, J.W. Testa, and J.B. Faro. 1993. Differences in Blood Haptoglobin and Length-Mass Relationships in River Otters (*Lutra canadensis*) from Oiled and Nonoiled Areas of Prince William Sound, Alaska. *Journal Wildlife Diseases* 29(2):353-259.

- Duffy, L.K., R.T. Bowyer, J.W. Testa, and J.B. Faro. 1994. Evidence for Recovery of Body Mass and Haptoglobin Values of River Otters following the *Exxon Valdez* Oil Spill. *Journal of Wildlife Diseases* 30:421-425.
- Duggins, D.O. 1980. Kelp Beds and Sea Otters: An Experimental Approach. *Ecology* 61(3):447-453.
- Duggins, D.O., C.A. Simenstad, and J.A. Estes. 1989. Magnification of Secondary Production by Kelp Detritus in Coastal Marine Ecosystems. *Science* 245:170-173.
- Duguy, R. and P. Babin. 1975. Acute Intoxication by Hydrocarbons Observed in a Harbor Seal (*Phoca vitulina*). Report C.M. 1975/N:5. Conseil International L. Exploration de la Mer, Comite de Mammiferes Marins.
- Dumond, D.E. 1969a. Prehistoric Cultural Contacts in Southwestern Alaska. *Science* 166:1108-1115.
- Dumond, D.E. 1969b. Prehistoric Pottery of Southwestern Alaska. *Anthropology Papers of the University of Alaska* 14(2):19-42.
- Dumond, D.E. 1971. A Summary of Archaeology in the Katmai Region. Anthropological Papers 2. Eugene, OR: University of Oregon.
- Dumond, D.E. 1977. *The Eskimos and Aleuts*. London: Thames and Hudson.
- EBASCO Environmental. 1990a. Summary Report: Cook Inlet Discharge Monitoring Study: Produced Water (Discharge Number 016) September 1988-August 1989. Anchorage, AK and Seattle, WA: Amoco Production Company; ARCO Alaska Inc.; Marathon Oil Company; Phillips Petroleum Company; Shell Western E&P Inc.; Texaco Inc.; Unocal Corporation; and USEPA, Region 10.
- EBASCO Environmental. 1990b. Comprehensive Report: Cook Inlet Discharge Monitoring Study: April 1987-January 1990 Anchorage, AK and Seattle, WA: Amoco Production Company; ARCO Alaska Inc.; Marathon Oil Company; Phillips Petroleum Company; Shell Western E&P Inc.; Texaco Inc.; Unocal Corporation; and USEPA, Region 10.
- Eberhardt, L.L. 1977. Optimal Management Policies for Marine Mammals. *Wildl. Soc. Bull.* 5:162-169.
- Eberhardt, L.L. and D.B. Siniff. 1977. Population Dynamics and Marine Mammal Management Policies. *Journal of Fisheries Research Board of Canada* 34:183-90.
- Ebert, T.A. and D.C. Lees. 1996. Growth and Loss of Tagged Individuals of the Predatory Snail *Nucella lamellosa* in Areas within the Influence of the *Exxon Valdez* Oil Spill in Prince William Sound. *American Fisheries Society Symposium* 18:349-61.
- Egeland, G.M., L.A. Feyk, and J.P. Middaugh. 1998. The Use of Traditional Foods in a Healthy Diet in Alaska: Risks in Perspective. *State of Alaska Epidemiology Bulletin* 2(1).
- Eisler, R. 1987. Polycyclic Aromatic Hydrocarbon Hazards to Fish, Wildlife, and Invertebrates: A Synoptic Review. Biological Report 85-111. USDOI, Fish and Wildlife Service, 81 pp.
- Enderson, J.H. 1969. Population Trends among Peregrine Falcons in the Rocky Mountain Region. *In: Peregrine Falcon Populations: Their Biology and Decline*, J.J. Hickey, ed. Madison, WI: University of Wisconsin Press, pp. 73-79.
- Enderson, J.H., W. Heinrich, I. Kiff, and C.M. White. 1995. Population Changes in North American Peregrines. *Trans. North American Wildlife and Natural Resource Conference* 60:142-61.
- Engas, A. and S. Lokkeborg. 2001. Effects of Seismic Shooting and Vessel-Generated Noise on Fish Behaviour and Catch Rates. Abstract. *In: Fish Bioacoustics: Sensory Biology, Behavior and Practical Applications*, Evanston, Ill., May 30-Jun. 2, 2001, R.R. Fay, J.F. Webb, and A.N. Popper, eds, p. 43.
- Engelhardt, F.R. 1983. Petroleum Effects on Marine Mammals. *Aquatic Toxicology* 4:199-217.
- Engelhardt, F.R. 1985. Environmental Issues in the Arctic. *In: POAC 85: The 8th International Conference on Port and Ocean Engineering under Arctic Conditions*. Horsholm, Denmark: Danish Hydraulic Institute, pp. 60-69.

- Engelhardt, F.R. 1987. Assessment of Marine Mammals to Oil Pollution. *In: Fate and Effects of Oil in Marine Ecosystems*, J. Kuiper et al., eds. Amsterdam: Martines Nijhoff, pp. 101-115.
- Engelhardt, F.R., J.R. Geraci, and T. Smith. 1977. Uptake and Clearance of Petroleum Hydrocarbons in the Ringed Seal (*Phoca hispida*). *Journal of the Fisheries Research Board of Canada* 34:1143-47.
- Environmental Protection Agency. 1986. Permit No. AKG285000 (Cook Inlet/Gulf of Alaska) Final General NPDES Permit. Seattle, WA: USEPA.
- Environmental Protection Agency. 1990. A Primer of the Office of Water Enforcement and Permits and Its Programs. Washington, DC: USEPA, Office of Water Enforcement and Permits (EN335).
- Environmental Protection Agency. 1995. Effluent Limitations Guidelines, Pretreatment Standards, and New Source Performance Standards: Oil and Gas Extraction Point Source Category, Coastal Subcategory. Washington, DC: *Federal Register*, pp. 6033-9481.
- Environmental Protection Agency. 1996. Final Effluent Limitations Guidelines and Standards for the Coastal Subcategory of the Oil and Gas Extraction Point Source Category. EPA Fact Sheet EPA-821-F-96-005. Washington, DC: USEPA.
- Environmental Protection Agency. 1997. Study Plan for Conducting Field Sampling and Chemical Analysis for the Cook Inlet Contaminant Study. Washington, DC: USEPA, Office of Science and Technology.
- Environmental Protection Agency. 1998. Cook Inlet Contaminant Study: Preliminary Findings. Washington, DC: USEPA, Office of Science and Technology and Office of Water.
- Environmental Protection Agency. 1999. Authorization to Discharge under the National Pollutant Discharge Elimination System for Oil and Gas Exploration, Development, and Production Facilities. Permit No. AKG285000 Cook Inlet. Seattle, WA: USEPA, Region 10.
- Environmental Protection Agency. 2001. Human Exposure Evaluation of Chemical Contaminants in Seafoods Collected in the Vicinity of Tyonek, Seldovia, Port Graham, and Nanwalek in Cook Inlet, Alaska. Seattle, WA: USEPA, Region 10, Office of Environmental Assessment.
- Environmental Protection Agency. 2002. Environmental Assessment for the New Source NPDE Forest Oil Redout Shoal Unit Production Oil and Gas Development Project. Seattle, WA: USEPA, Region 10.
- Environmental Protection Agency. 2002. Permit No. AK0053309 Forest Oil Corporation Osprey Production Platform NPDES Permit. Seattle, WA: USEPA.
- Environmental Protection Agency, Office of Federal Activities. 1998. Final Guidance for Incorporating Environmental Justice Concerns in EPA's NEPA Compliance Analysis. Washington, DC: USEPA, Office of Federal Activities.
- Environmental Protection Agency, Region 10. 1999. Authorization to Discharge under the National Pollutant Discharge Elimination System for Oil and Gas Exploration, Development, and Production Facilities. Permit No. AKG285000 Cook Inlet. Seattle, WA: USEPA, Region 10.
- Envirosense. 1997. Summary of the Environmental Justice Movement. <http://es.inet.gov/program/initiative/justice/ejovrvw.html>.
- Envirosphere Company. 1987. Summary Report: Cook Inlet Discharge Monitoring Study: Workover, Completion and Well Treatment Fluids Produced Water (Discharge Numbers 017, 018, and 019) 10 April 1987 - 10 September 1987. Anchorage, AK and Seattle, WA: Amoco Production Company; ARCO Alaska Inc.; Marathon Oil Company; Phillips Petroleum Company; Shell Western E&P Inc.; Texaco Inc.; Unocal Corporation; and USEPA, Region 10.
- Envirosphere Company. 1989a. Summary Report: Cook Inlet Discharge Monitoring Study: Deck Drainage (Discharge Number 003) 10 April 1987 - 10 April 1988. Anchorage, AK and Seattle, WA: Amoco Production Company; ARCO Alaska Inc.; Marathon Oil Company; Phillips

- Petroleum Company; Shell Western E&P Inc.; Texaco Inc.; Unocal Corporation; and USEPA, Region 10.
- Envirosphere Company. 1989b. Summary Report: Cook Inlet Discharge Monitoring Study: Non-Contact Cooling Water and Desalination Waste (Discharge Numbers 010 and 006) 10 April 1987 - 10 April 1988. Anchorage, AK and Seattle, WA: Amoco Production Co.; Marathon Oil Company; Phillips Petroleum Company; Shell Western E&P Inc.; Texaco Inc.; Unocal Corporation; and USEPA, Region 10.
- Envirosphere Company. 1989c. Summary Report: Cook Inlet Discharge Monitoring Study: Excess Cement Slurry and Mud, Cuttings and Cement at the Sea Floor (Discharge Numbers 013 and 014) 10 April 1987 - 10 April 1988. Anchorage, AK and Seattle, WA: Amoco Production Company; ARCO Alaska Inc.; Marathon Oil Company; Phillips Petroleum Company; Shell Western E&P Inc.; Texaco Inc.; Unocal Corporation; and USEPA, Region 10.
- Envirosphere Company. 1989d. Summary Report: Cook Inlet Discharge Monitoring Study: Blowout Preventer Fluid, Boiler Blowdown, Fire Control System Test Water, Uncontaminated Ballast Water, Uncontaminated Bilge Water, and Waterflooding Discharges (Discharge Numbers 007, 008, 009, 011, 012, and 015) 10 April 1987 - 10 October 1988. Anchorage, AK and Seattle, WA: Amoco Production Company, ARCO Alaska Inc., Marathon Oil Company, Phillips Petroleum Company, Shell Western E&P Inc., Texaco Inc., Unocal Corporation, and USEPA, Region 10.
- Epstein, L.N. 2002. Lurking Below: Oil and Gas Pipeline Problems in the Cook Inlet Watershed. Homer, AK: Cook Inlet Keeper, 28 plus pp.
- Erasmus, T., R.M. Randall, and B.M. Randall. 1981. Oil Pollution, Insulation and Body Temperatures in the Jackass Penguin *Spheniscus demersus*. *Compendium of Biochemical Physiology* 69:169-171.
- Erikson, D. 1976. Distribution, Abundance, Migration and Breeding Locations of Marine Birds-Lower Cook Inlet, Alaska, 1976. Unpublished Report. Anchorage, AK: State of Alaska, Dept. of Fish and Game, 82 pp.
- Eslinger, D.L., R.T. Cooney, C.P. McRoy, A. Ward, Jr., T.C. Kline, P. Simpson E.J. Wang, and J.R. Allen. 2001. Plankton Dynamics: Observed and Modelled Response to Physical Conditions in Prince William Sound, Alaska. *Fish. Oceanogr.* 10(Suppl. 1):81-96.
- Estes, J.A. and J.F. Palmisano. 1974. Sea Otters: Their Role in Structuring Nearshore Communities. *Science* 185:1058-1060.
- Estes, J.A., R.J. Jameson, and E.B. Rhode. 1982. Activity and Prey Selection in the Sea Otter: Influence of Population Status on Community Structure. *Am. Nat.* 120(2):242-258.
- Estes, J.A. and G.R. VanBlaricom. 1985. Sea-Otters and Shellfisheries. *In: Marine Mammals and Fisheries*. London: George, Allen, and Unwin, pp. 187-235.
- Estes, J.A., K.E. Underwood, and M.J. Karmann. 1986. Activity-Time Budgets of Sea Otters in California. *Journal of Wildlife Management* 50(4):626-636.
- Estes, J.A. and D.O. Duggins. 1995. Sea Otters and Kelp Forests in Alaska: Generality and Variation in a Community Ecological Paradigm. *Ecological Monographs* 65:75-100.
- Estes, J.A., C.E. Bacon, W.M. Jarman, R.J. Norstrom, R.G. Anthony, and A.K. Miles. 1997. Organochlorines in Sea Otters and Bald Eagles from the Aleutian Archipelago. *Marine Pollution Bulletin* 34:486-490.
- Estes, J.A., M.T. Tinker, T.M. Williams, and D.F. Doak. 1998. Killer Whale Predation on Sea Otters Linking Oceanic and Nearshore Ecosystems. *Science* 282:473-476.
- Evans, D.D. 1988. Combustion of Oil Spills on Water. *In: Technology Assessment and Research Program for Offshore Minerals Operations*. OCS Study, MMS 86-0057. Washington, DC: USDO, MMS, pp. 169-177.
- Evans, D.D., G. Mulholland, D. Gross, H. Baum, and K. Saito. 1987. Environmental Effects of Oil Spill Combustion. *In: Proceedings of the Tenth Arctic Marine Oil Spill Program Technical Seminar*,

- Edmonton , Alb., Canada, Jun. 9-11, 1987. Ottawa, Ont., Canada: Environment Canada, pp. 95-130.
- Evans, T.J., D.M. Burn, and A.R. DeGange. 1997. Distribution and Relative Abundance of Sea Otters in the Aleutian Archipelago. Technical Report, MMM 97-5. Anchorage, AK: USDO, FWS, Marine Mammals Management, 129 pp.
- Ewald, G., P. Larsson, H. Linge, L. Okla, and N. Szarzi. 1998. Biotransport of Organic Pollutants to an Inland Alaska Lake by Migrating Sockeye Salmon (*Oncorhynchus nerka*). *Arctic* 51(1):40-47.
- Ewins, P.J., H.R. Carter, and Y.V. Shibaev. 1993. The Status, Distribution and Ecology of Inshore-Feeding Alcids (*Cepphus guillemots* and *Brachyramphus murrelets*) in the North Pacific. *In: The Status, Ecology, and Conservation of Marine Birds of the North Pacific*, K.T. Briggs, K.H. Morgan, K. Vermeer, and D. Siegel-Causey, eds. Canadian Wildlife Service Special Publication. Ottawa, Ont., Canada: Environment Canada, pp. 164-175.
- Exxon Valdez Oil Spill Trustee Council. 1999. *Exxon Valdez Oil Spill Restoration Plan Update on Injured Resources and Services*. Anchorage, AK: Exxon Valdez Oil Spill Trustee Council, 27 pp.
- Exxon Valdez Oil Spill Trustee Council. 2000. *Exxon Valdez Oil Spill Restoration Plan Update on Human Service*. Anchorage, AK: Exxon Valdez Oil Spill Trustee Council.
- Exxon Valdez Oil Spill Trustee Council. 2001. 2001 Status Report. Anchorage, AK: Exxon Valdez Oil Spill Trustee Council.
- Exxon Valdez Oil Spill Trustee Council. 2002. Oil Spill Facts: Status of Injured Resources. <http://www/oilspill.state.ak.us/facts/status>. Anchorage, AK: Exxon Valdez Oil Spill Trustee Council.
- Fadely, B. 2002. Update: Incidental Catch of Seabirds and Interactions with the Cook Inlet Salmon Drift and Set Gillnet Fisheries, 1999-2000. Seattle, WA: USDOC, NMFS, NMML, AFSC, 9 pp.
- Fadely, B. 2003. E-mail dated April 30, 2003, providing unpublished presentation of M. Merkelein, B. Fadely, and A. van Atten (Marine Mamma Interactions with Drift and Set Gillnet Salmon Fisheries). E-mail was between Brian Fadely, Research Wildlife Biologist, NOAA Fisheries, Seattle NMFS and Lisa Rotterman, Wildlife Biologist, MMS Alaska OCS Region; subject: take of marine mammals in Cook Inlet drift and set gillnet fisheries during 1999 and 2000.
- Fairweather. 2000. Historical Blowout Study North Slope, Alaska. Anchorage, AK: BP-Amoco Exploration, Alaska.
- Fall, J.A. 1981. Traditional Resource Use in the Knik Arm Area: Historical and Contemporary Patterns. Juneau, AK: State of Alaska, Dept. of Fish and Game, Div. of Subsistence.
- Fall, J.A. 1983. Tyonek: Resource Uses in a Small, Non-Road Connected Community of the Kenai Peninsula Borough. Resource Use and Socioeconomic Systems: Case Studies of Fishing and Hunting in Alaskan Communities, R.J. Wolfe and L.J. Ellanna, comps. Technical Paper 61. Juneau, AK: State of Alaska, Dept. of Fish and Game, Div. of Subsistence, pp. 202-218.
- Fall, J.A. 1992. Changes in Subsistence Uses of Fish and Wildlife Resources in 15 Alaska Native Villages Following the Exxon Valdez Oil Spill. *In: MMS-Alaska OCS Region, Fourth Information Transfer Meeting Conference Proceedings*, Anchorage, Ak., May 1992. OCS Study, MMS 92-0046. Anchorage, AK: USDO, MMS, Alaska OCS Region, pp. 261-270.
- Fall, J.A., D.J. Foster, and R.T. Stanek. 1984. The Use of Fish and Wildlife Resources in Tyonek, Alaska. Technical Paper 105. Anchorage, AK: State of Alaska, Dept. of Fish and Game, Div. of Subsistence, 219 pp.
- Fall, J.A. and C.J. Utermohle. 1999. Subsistence Harvests and Uses in Eight Communities Ten Years After the Exxon Valdez Oil Spill. Technical Paper No. 252. Juneau, AK: State of Alaska, Dept. of Fish and Game, Div. of Subsistence.
- Fall, J.A., V. Vanek, L. Brown, G. Jennings, R.J. Wolfe, and C. Utermohle. 2000. Wild Resource Harvests and Uses by Residents of Selected Communities of the Kenai Peninsula Borough.

- Technical Paper No. 253. Juneau, AK: State of Alaska, Dept. of Fish and Game, Div. of Subsistence.
- Fall, J.A., R. Miraglia, W. Simeone, C.J. Utermohle, and R.J. Wolfe. 2001. Long-Term Consequences of the *Exxon Valdez* Oil Spill for Coastal Communities of Southcentral Alaska. Sociocultural Consequences of Alaska Outer Continental Shelf Activities: Data Analysis and Integration. OCS Study, MMS 2001-032. Anchorage, AK: USDO, MMS, Alaska OCS Region.
- Faro, J.B., R.T. Bowyer, and J.W. Testa. 1991. Assessment of the *Exxon Valdez* Oil Spill on River Otters in Prince William Sound. *Exxon Valdez* Oil Spill Natural Resource Damage Assessment. NRDA Terrestrial Mammal Study No. 3. Anchorage, AK: State of Alaska, Dept. of Fish and Game, 23 pp.
- Farrington, J.W., E.D. Goldberg, R.W. Risebrough, J.H. Martin, and V.T. Bowen. 1983. US Mussel Watch 1976-1978; an Overview of the Trace-Metal, DDE, PCB, Hydrocarbon, and Artificial Radionuclide Data. *Environmental Science and Technology* 17:490-496.
- Faust, N. and E. Bailey. 1995. The Aleutians: Tiny Islands in Turbulent Seas. *Alaska Geographic* 22(2):4-33.
- Fay, F.H. and T.J. Cade. 1959. An Ecological Analysis of the Avifauna of St. Lawrence Island, Alaska. *University of California Publications in Zoology* 63(2):73-150.
- Fay, F.H., Y.A. Bukhtiyarov, S.W. Stoker, and L.M. Shults. 1984. Foods of the Pacific Walrus in Winter and Spring in the Bering Sea. Soviet-American Cooperative Conservative Research on Marine Mammals, Vol. 1, Pinnipeds, F.H. Fay and G. Fedoseev, eds. NOAA Technical Report NMFS 12. Seattle, WA: USDOC, NOAA, NMFS, pp. 81-88.
- Feder, H.M. and S.C. Jewett. 1986. The Subtidal Benthos. The Gulf of Alaska, Physical Environment and Biological Resources, D.W. Hood and S.T. Zimmerman, eds. OCS Study, MMS 86-0095. Washington, DC: USDOC, NOAA and USDO, MMS, pp. 347-396.
- Federal Energy Regulatory Commission. 1995. Yukon Pacific LNG Project: Final Environmental Impact Statement. FERC/EIS-0071. Washington, DC: Federal Energy Regulatory Commission, Office of Pipeline Regulation.
- Federal Register*. 1980. Re-publication of the Lists of Endangered and Threatened Species and Correction of Technical Errors in Final Rule. Appendix 1 of CITES. *Federal Register* 45:33768-3381.
- Federal Register*. 1990. Reclassification of the Aleutian Canada Goose from Endangered to Threatened Status. *Federal Register* 55(FR)51,106-51,112.
- Federal Register*. 1993. Designated Critical Habitat. *Federal Register* 58:45,269-45,285.
- Federal Register*. 1994. Final Rule to Remove the Eastern North Pacific Population of the Gray Whale from the List of Endangered Wildlife. *Federal Register* 59(FR):31,094-31,095.
- Federal Register*. 1997. Change in Listing Status of Steller Sea Lion. *Federal Register* 62(FR):30,772-30,773.
- Federal Register*. 1997. Final Rule for Threatened Status for the Alaska Breeding Population of the Steller's Eider. *Federal Register* 62(FR):31,748-31,757.
- Federal Register*. 1997. Fisheries of the Exclusive Economic Zone off Alaska; Management Measures to Reduce Seabird Bycatch in the Hook-and-Line Groundfish Fisheries. *Federal Register* 62(62):2.
- Federal Register*. 1998. Halibut Fisheries in U.S. Convention Waters off Alaska; Fisheries of the Exclusive Economic Zone off Alaska; Management Measures to Reduce Seabird Bycatch in the Hook-and-Line Halibut and Groundfish Fisheries. *Federal Register* 63(44):11161-11167.
- Federal Register*. 1998. Proposed Rule to List the Short-Tailed Albatross as Endangered in the United States. *Federal Register* 63(211):58692-58701.

- Federal Register*. 1999. Final Rule to Remove the American Peregrine Falcon from the Federal List of Endangered and Threatened Wildlife, and to Remove the Similarity of Appearance Provision for Free-Flying Peregrines in the Conterminous United States. *Federal Register* 64(164):46542-46558.
- Federal Register*. 1999. Migratory Bird Permits: Notice of Intent to Prepare Two Management Plans and Environmental Assessments for Take of Wild Peregrine Falcons. *Federal Register* 64(191):3686-3688.
- Federal Register*. 1999. Regulations Governing the Taking and Importing of Marine Mammals: Endangered and Threatened Fish and Wildlife; Cook Inlet Beluga Whales. *Federal Register* 64(68):17347.
- Federal Register*. 2000. Designating the Cook Inlet, Alaska Stock of Beluga Whale as Depleted Under the Marine Mammal Protection Act. *Federal Register* 65(105):34590-34597.
- Federal Register*. 2000. Final Rule to List the Short-Tailed Albatross as Endangered in the United States. *Federal Register* 65(147):46643-46654.
- Federal Register*. 2000. Notice of Designation of the Northern Sea Otter in the Aleutian Islands as a Candidate Species. *Federal Register* 65(218):67,343-67,345.
- Federal Register*. 2000. Proposed Designation of Critical Habitat for Spectacled Eider. *Federal Register* 65(FR):13,262-13,284.
- Federal Register*. 2000. Regulations Governing the Taking and Importing of Marine Mammals: Endangered and Threatened Fish and Wildlife, Cook Inlet Beluga Whales. *Federal Register* 65(121):38,778-38,790.
- Federal Register*. 2000. Taking of the Cook Inlet (CI), Alaska, Stock of Beluga Whales by Alaska Natives. *Federal Register* 65(193):59164-59170.
- Federal Register*. 2001. Endangered Fish and Wildlife; Draft Recovery Plan for the Western North Atlantic Right Whale; Action: Notice of Availability and Request for Comments. *Federal Register* 66(133):36260.
- Federal Register*. 2001. Endangered Fish and Wildlife; Draft Recovery Plan for the Western North Atlantic Right Whale; Action: Notice of Extension of Comment Deadline. *Federal Register* 66(163):44115-44116.
- Federal Register*. 2001. Final Determination of Critical Habitat for the Alaska-Breeding Population of Steller's Eider. *Federal Register* 66, no. 25: 8850-8884.
- Federal Register*. 2001. Final Rule to Remove the Aleutian Canada Goose from the Federal List of Endangered and Threatened Wildlife. *Federal Register* 66(54):15643-15656.
- Federal Register*. 2001. Finding for a Petition to Revise Critical Habitat for Northern Right Whales. *Federal Register* 66(106):29773-29774.
- Federal Register*. 2001. Marine Mammals: Finding on Petition to List the Alaska Stock of Sea Otters as Depleted: Finding on Petition. *Federal Register* 66(213):55,693-55,697.
- Federal Register*. 2001. Regulations Governing the Approach to Humpback Whales in Alaska. *Federal Register* 66(105):29502.
- Federal Register*. 2002. Determination on a Petition to Revise Critical Habitat for Northern Right Whales in the Pacific: Response to Petition, Final Determination. *Federal Register* 67(34):7660-7665.
- Federal Register*. 2002. Magnuson-Stevens Act Provisions; Essential Fish Habitat (EFH) Final Rule. *Federal Register* 67(12):2343-2383.
- Federal Register*. 2002. Review of Species that are Candidates or Proposed for Listing as Endangered or Threatened: Annual Notice of Findings on Recycled Petitions; Annual Description of Progress on Listing Actions. *Federal Register* 67(114):40657-79.

- Federal Register*. 2002. Taking of the Cook Inlet (CI), Alaska, Stock of Beluga Whales by Alaska Natives, Marine Mammal Protection Act. *Federal Register* 88(FR):30646-30647.
- Federal Register*. 2003. Availability of the Recovery Plan for the Alaska Breeding Population of the Steller's Eider (*Polysticta stelleri*). *Federal Register* 68(78):20,020-20,021.
- Federal Register*. 2003. Department of Commerce, National Oceanic and Atmospheric Administration: Fisheries of the Exclusive Economic Zone off Alaska; Steller Sea Lion Protection Measures Correction. *Federal Register* 68(89):24615-24637.
- Federal Register*. 2003. Notice of Technical Revision to Right Whale Nomenclature and Taxonomy under the U.S. Endangered Species Act. *Federal Register* 68(69):17560-17562.
- Federal Water Pollution Control Administration. 1970. Documentation of Kodiak Oil Pollution Incident. Anchorage, AK: USDO, FWPCA.
- Feely, R.A., E.T. Baker, J.D. Schumacher, G.J. Massoth, and W.M. Landing. 1979. Processes Affecting the Distribution and Transport of Suspended Matter in the Northeast Gulf of Alaska. *Deep Sea Research* 26(4A):445-464.
- Feely, R.A., G.J. Massoth, A.J. Paulson, and M.F. Lamb. 1980. Distribution and Composition of Suspended Matter in Lower Cook Inlet and Norton Sound, Alaska. Boulder, CO and Anchorage, AK: USDOC, NOAA, and USDO, BLM.
- Feely, R.A., G.J. Massoth, A.J. Paulson, M.F. Lamb, and E.A. Martin. 1981. Distribution and Elemental Composition of Suspended Matter in Alaskan Waters. NOAA Technical Memorandum ERL - PMEL 27. Seattle, WA: USDOC, NOAA, ERL, PMEL, 119 pp.
- Feely, R.A. and G.J. Massoth. 1982. Sources, Composition, and Transport of Suspended Particulate Matter in Lower Cook Inlet and Northwestern Shelikof Strait. NOAA Technical Report ERL 415 - PMEL 34. Seattle, WA: USDOC, NOAA, ERL, PMEL, 28 pp.
- Feirstein, J. and W. Hildreth. 2000. Preliminary Volcano-Hazard Assessment for the Katmai Volcano Cluster, Alaska. Open-File Report 00-489. U.S. Geological Survey.
- Ferrero R.C. and W.A. Walker. 1999. Age, Growth, and Reproductive Patterns of Dall's Porpoise (*Phocoenoides dalli*) in the Central North Pacific Ocean. *Marine Mammal Science* 15(2):273-313.
- Ferrero R.C., D.P. DeMaster, P.S. Hill, M.M. Muto, and A.L. Lopez. 2000. Alaska Marine Mammal Stock Assessments, 2000. NOAA Technical Memorandum NMFS-AFSC-119. Seattle, WA: USDOC, NOAA, NMFS, NMML, 195 pp.
- Field, C. 2002. Telephone communication in August 2002 between L.M. Rotterman, Wildlife Biologist, MMS Alaska OCS Region and Conrad Field, Biologist, Homer, Alaska; subject: sightings of beluga whales in Kachemak Bay.
- Field, L.J., J.A. Fall, T.J. Nighswander, N. Peacock, and U. Varanasi, eds. 1999. Evaluating and Communicating Subsistence Seafood Safety in a Cross-Cultural Context. Pensacola, FL: SETAC Press, 338 pp.
- Fingas, M.F., F. Ackerman, P. Lambert, K. Li, and Z. Wang. 1995. The Newfoundland Offshore Burn Experiment: Further Results of Emissions Measurement. In: Proceedings of the Eighteenth Arctic and Marine Oil Spill Technical Seminar, Edmonton, Alb., Canada, Jun. 14-16, 1995. Ottawa, Ont., Canada: Environment Canada.
- Finley, K.J., G.W. Miller, M. Allard, R.A. Davis, and C.R. Evans. 1982. The Belugas (*Delphinapterus leucas*) of Northern Quebec: Distribution, Abundance, Stock Identity, Catch History and Management. *Can. Tech. Rep. Fish. Aquat. Sci.* 1123:1157.
- Finley, K.J. and R.A. Davis. 1984. Reactions of Beluga Whales and Narwhals to Ship Traffic and Ice-Breaking along Ice Edges in the Eastern Canadian High Arctic, 1982-1984: An Overview. Environmental Studies 37. Ottawa, Ont., Canada: Canadian Dept. of Indian Affairs and Northern Development, Northern Environmental Protection Branch, Northern Affairs Program, 42 pp.

- Finley, K.J., G.W. Miller, R.A. Davis, and C.R. Greene. 1990. Reactions of Belugas, *Delphinapterus leucas*, and Narwhals, *Monodon monoceros*, to Ice-Breaking Ships in the Canadian High Arctic. *Can. Bull. Fish. Aquat. Sci.* 224:97-117.
- Finnish Ministry of the Environment. 1997. Guidelines for Environmental Impact Assessment in the Arctic. Helsinki: Ministry of the Environment.
- Fiscus, C.H. 1982. Predation by Marine Mammals on Squids of the Eastern North Pacific Ocean and the Bering Sea. *Marine Fisheries Review* 44(2):1-10.
- Fiscus, C.H., H.W. Braham, R.W. Mercer, R.D. Everitt, B.D. Krogman, P.D. McGuire, C.E. Peterson, R.M. Sontag, and D.E. Withrow. 1976. Seasonal Distribution and Relative Abundance of Marine Mammals in the Gulf of Alaska. Environmental Assessment of the Alaskan Continental Shelf. Quarterly Reports of Principal Investigators, October-December 1976 Vol. 1, Receptors (Biota), Feb. 1977. Boulder, CO and Anchorage, AK: USDOC, NOAA, OCSEAP and USDOI, BLM, pp. 19-264.
- Fiscus, C.H., D.W. Rice, and A.A. Wolman. 1989. Cephalopods from the Stomachs of Sperm Whales taken off California., NOAA Technical Report NMFS 83. Anchorage, AK: USDOC, NOAA, NMFS, 12 pp.
- Fisher, E.M. 1940. Early Life of a Sea Otter Pup. *Journal of Mammalogy* 21(2):132-137.
- Fitch, J.E. and P.H. Young. 1948. Use and Effect of Explosives in California Coastal Waters. *California Fish and Game* 34:53-70.
- Flagg, L.B. 1992. Cook Inlet, Alaska: A 30 Year History of Commercial Fishing and Oil Industries Operation Concurrently in an Offshore Subarctic Environment. In: PETROPISCIS II; 2nd International Conference on Fisheries and Offshore Petroleum Exploitation, Bergen, Norway, Apr. 16-18, 1992, 29 pp.
- Fleury, M.G.R. 1983. Outer Continental Shelf Oil and Gas Blowouts 1979-1982. Open-File Report 83-562. Anchorage, AK: U.S. Geological Survey, 27 pp.
- Flint, E. 2002. Telephone conversation date 6/27/02, between L.M. Rotterman, Wildlife Biologist, MMS Alaska OCS Region and E. Flint, Wildlife Biologist, Hawaiian National Wildlife Refuge, Honolulu, Hawaii; subject: short-tailed albatross ecology, distribution, and conservation.
- Flint, P., M. Petersen, and J. Grand. 1997. Exposure of Spectacled Eiders and Other Diving Ducks to Lead in Western Alaska. *Canadian Journal of Zoology* 75:439-443.
- Flint, P. and M. Herzog. 1999. Breeding of Steller's Eiders *Polysticta stelleri*, on the Yukon-Kuskokwim Delta, Alaska. *Canadian Field-Naturalist* 113:306-308.
- Flint, P., R. Lanctot, J. Fischer, J.C. Franson, and J.B. Grand. 2000. Monitoring Beaufort Sea Waterfowl and Marine Birds. Quarterly Progress Report, Oct. 10, 2000. Anchorage, AK: U.S. Geological Survey, Biological Resources Div.
- Food and Agriculture Organization of the United Nations. 1998. The Incidental Catch of Seabirds by Longline Fisheries: Worldwide Review and Technical Guidelines for Mitigation. FOA Fisheries Circular No. 937. Rome: FAO.
- Ford, R.G. 1985. Oil Slick Sizes and Length of Coastline Affected: A Literature Survey and Statistical Analysis. Los Angeles, CA: USDOI, MMS, Pacific OCS Region, 34 pp.
- Forest Oil Corporation. 2001. Oil Discharge Prevention and Contingency Plan. Anchorage, AK: Cook Inlet Area Production Operators.
- Forney, K.A., J. Barlow, and J.V. Carretta. 1995. The Abundance of Cetaceans in California Waters. Part II: Aerial Surveys in Winter and Spring of 1991 and 1992. *Fisheries Bulletin* 93:15-26.
- Forney, K.A. and R.L. Brownell, Jr. 1996. Preliminary Report of the 1994 Aleutian Island Marine Mammal Survey. Unpublished paper. Aberdeen, UK: International Whaling Commission Scientific Committee.

- Forsell, D.J. and P.J. Gould. 1981. Distribution and Abundance of Seabirds Wintering in the Kodiak Area of Alaska. Report FWS/OBS-31/13. Washington, DC: USDO, BLM and FWS, 124 pp.
- Fowler, C.W. 1982. Interactions of Northern Fur Seals and Commercial Fisheries. *In: Transactions of the 47th North American Wildlife and Natural Resources Conference*, pp. 278-292.
- Fowler, C.W. and D.B. Siniff. 1992. Determining Population Status and the Use of Biological Indices for the Management of Marine Mammals. *In: Wildlife 2001: Populations*, D.R. McCullough and R.H. Reginald, eds. London: Elsevier Science Publishers, pp. 1051-1061.
- Fowler, C.W., R. Ream, B. Robson, and M. Kiyota. 1992. Entanglement Studies - St. Paul Island, 1991: Juvenile Male Northern Fur Seals. AFSC Processed Report No. 92-07. Seattle, WA: USDOC, NOAA, NMFS, NMML, 45 pp.
- Foy, R.J. and B.L. Norcross. 1999. Spatial and Temporal Differences in the Diet of Juvenile Pacific Herring (*Clupea pallasii*) in Prince William Sound. *Canadian Journal Zoology* 77:697-706.
- Fraker, M.A. 1977. The 1977 White Whale Monitoring Program, Mackenzie Estuary, NWT. Calgary, Alb., Canada: Imperial Oil Ltd, Calgary, 73 pp.
- Fraker, M.A., D.A. Sergeant, and W. Hoek. 1978. Bowhead and White Whales in the Southern Beaufort Sea. Beaufort Sea Technical Report No. 4. Sidney, B.C., Canada: Beaufort Sea Project, Dept. of Fisheries and the Environment, 114 pp.
- Franson, J., M. Petersen, C. Meteyer, and M. Smith. 1995. Lead Poisoning of Spectacled Eiders (*Somateria fischeri*) and of a Common Eider (*Somateria mollissima*) in Alaska. *Journal of Wildlife Diseases* 31:268-271.
- Free, A.P., J.C. Cox, and L.A. Schultz. 1982. Laboratory Studies of Oil Spill Behavior in Broken Ice Fields. *In: Proceedings of the Fifth Arctic Marine Oil Spill Program Technical Seminar*. Ottawa, Ont., Canada: Environment Canada, pp. 3-14.
- Freethy, G.W. and D.R. Scully. 1980. Water Resources of the Cook Inlet Basin, Alaska. Atlas HA620. Reston, VA: U.S. Geological Survey.
- Fried, N. and B. Windisch-Cole. 1999. An Economic Profile: The Kenai Peninsula. *Alaska Economic Trends* 19(10):3-15. <http://www.labor.ak.us/research/research.htm>
- Fried, N. and B. Windisch-Cole. 1999. Kodiak: The Big Island Where Fishing is King. *Alaska Economic Trends* 19(9):3-13. <http://www.labor.state.ak.us/research/research.htm>
- Fried, N., and B. Windisch-Cole. 2001. Alaska Economic Trends. Juneau, AK: State of Alaska, Dept. of Labor and Workforce Development, Research and Analysis Section.
- Fried, N., B. Windisch-Cole, D. Robinson, and N. Gilbertson. 2002. Year in Review, 2001. *Alaska Economic Trends* 22(4).
- Friedman, E. and H. Schneider. 1984. Appendix D, Archaeological Analysis of Offshore Area. Final EIS for Proposed Gulf of Alaska/Cook Inlet Lease Sale Offering 88. Anchorage, AK: USDO, MMS, Alaska OCS Region.
- Friesen, V.L., J.F. Piatt, and A.J. Baker. 1996. Evidence from Cytochrome B Sequences and Allozymes for a "New" Species of Alcid: the Long-Billed Murrelet (*Brachyramphus perdix*). *Condor* 98:681-90.
- Fritz, L.W., R.C. Ferrero, and R.J. Berg. 1995. The Threatened Status of Steller Sea Lions, *Eumatopias jubatus*, under the Endangered Species Act: Effects on Alaska Groundfish Fisheries Management. *Mar. Fish. Rev.* 57:14-27.
- Frost, K.J., L. Lowry, K. Pitcher, D. McAllister, D. Calkins, T. Loughlin, B. Sinclair, E. Becker, D. Reed, R. deLong, T. Spraker, and R. Haebler. 1991. 1991 Status Report, Marine Mammals Study No. 5: Assessment of Injury to Harbor Seals in Prince William Sound, Alaska, and Adjacent Areas. Exxon Valdez Oil Spill State-Federal Natural Resource Damage Assessment for April 1989-November 1991, NRDA Marine Mammal Study No. 5. Unpublished Report.

- Fujino, K. 1960. Immunogenetic and Marking Approaches to Identifying Sub-Populations of the North Pacific Whales. Scientific Report 15. Tokyo: Whales Research Institute.
- Fyfe, R.W., R.W. Risebrough, J.G. Monk, W.M. Jarman, D.E. Anderson, L.F. Kiff, J.L. Lincer, I.C.T. Nisbet, W. Walker II, and B.J. Walton. 1988. TDDE, Productivity, and Eggshell Thickness Relationships in the Genus Falcon. *In: Peregrine Falcon Populations: Their Management and Recovery*, J. Enderson, C. Thelander, T. Cade, and G. M. White, eds. Boise, ID: The Peregrine Fund, Inc., pp. 319-339.
- g.c.r. & Assocs. 2002. Airport Summary and Activity Data for Homer and Kenai derived from the FAA National Flight Data Center., www.gcr1.com.
- Gabriele, C.M., J.M. Straley, S.A. Mizroch, C.S. Baker, A.S. Craig, L.M. Herman., D. Glockner-Ferrari, M.J. Ferrari, S. Serchio, O. von Ziegesar, J. Darling, D. McSweeney, II T.J. Quinn, and J.K. Jacobsen. 2001. Estimating the Mortality Rate of Humpback Whale Calves in the Central North Pacific Ocean. *Canadian Journal of Zoology* 79(40):589-600.
- Gabrielson, I.N. and F.C. Lincoln. 1959. The Birds of Alaska. Harrisburg, PA: Stackpole, Co., 922 pp.
- Gales, R.S. 1982. Effects of Noise of Offshore Oil and Gas Operations on Marine Mammals: An Introductory Assessment. NOSC Technical Report 844, Vols. I and II. New York: USDO, BLM, 79 pp.
- Galt, J.A. and D.L. Payton. 1990. Movement of Oil Spilled From the T/V *Exxon Valdez*. *In: Sea Otter Symposium: Proceedings of a Symposium to Evaluate the Response Effort on Behalf of Sea Otters After the T/V Exxon Valdez Oil Spill into Prince William Sound*, K. Bayha and J. Kormendy, eds. Anchorage, Ak., Apr. 17-19, 1990. Biological Report, no. 90(12). Washington, DC: USDO, FWS, pp. 4-17.
- Galt, J.A., W.J. Lehr, and C.A. Payton. 1991. Fate and Transport of the *Exxon Valdez* Oil Spill. *Environmental Science and Technology* 25(2):202-209.
- Galt, J.A., G.Y. Watabayshi, D.L. Dalton, and J.C. Pearson. 1991. Trajectory Analysis for the *Exxon Valdez*: Hindcast Study. *In: Proceedings of the 1991 International Oil Spill Conference (Prevention, Behavior, Control, Cleanup)*, San Diego, Calif., Mar. 4-7, 1991. Washington, DC: U.S. Coast Guard, American Petroleum Institute, and USEPA, pp. 629-34.
- Gambell, R. 1976. World Whale Stocks. *Marine Mammal Review* 6(1):41-53.
- Gambell, R. 1979. The Blue Whale. *Biologist* 26:209-215.
- Gambell, R. 1985. Fin Whale *Balaenoptera physalus* (Linnaeus, 1758). *In: Handbook of Marine Mammals*, S.H. Ridgway and R. Harrison, eds. London, UK: Academic Press, pp. 171-192.
- Garrott, R.A., L.L. Eberhardt, and D.M. Burn. 1993. Mortality of Sea Otters in Prince William Sound Following the *Exxon Valdez* Oil Spill. *In: Exxon Valdez Oil Spill Symposium Abstract Book*, L. G. Evans, M. Leonard, B. Wright, B. Spies, and C. Holba, eds. and comps. Anchorage, AK: Exxon Valdez Oil Spill Trustee Council; University of Alaska Sea Grant College Program; American Fisheries Society, Alaska Chapter.
- Garshelis, D.L. 1983. Ecology of Sea Otters in Prince William Sound, Alaska. Ph.D. Dissertation. Minneapolis, MI: University of Minnesota, 321 pp.
- Garshelis, D.L. 1984. Age Estimation of Living Sea Otters. *Journal of Wildlife Management* 48:456-463.
- Garshelis, D.L. 1987. Sea Otter. Wild Furbearer Management and Conservation in North America, M. Novak, J.A. Baker, M.E. Obbard, and B. Malloch, eds. Ottawa, Ont., Canada: Ministry of Natural Resources, pp. 643-655.
- Garshelis, D.L. and J.A. Garshelis. 1984. Movements and Management of Sea Otters in Alaska. *Journal of Wildlife Management* 48(3):665-678.
- Garshelis, D.L., A.M. Johnson, and J.A. Garshelis. 1984. Social Organization of Sea Otters in Prince William Sound, Alaska. *Canadian Journal of Zoology* 62:2648-2658.

- Garshelis, D.L., J.A. Garshelis, and A.T. Kimker. 1986. Sea Otter Time Budgets and Prey Relationships. *Journal of Wildlife Management* 50(4):637-647.
- Garshelis, D.L. and J.A. Garshelis. 1987. Atypical Pup Rearing Strategies by Sea Otters. *Journal of Wildlife Management* 3:263-270.
- Gaskin, D.E., ed. 1982. Environmental Contaminants and Trace Elements: Their Occurrence and Possible Significance in Cetacea. Chapter 10. *In: The Ecology of Whales and Dolphins*. Exeter, NH: Heinemann.
- Gatto, L.W. 1976. Circulation and Sediment Distribution in Cook Inlet, Alaska. *In: Assessment of the Marine Environment, Selected Topics*, D.W. Hood and D.C. Burrell, eds. Occasional Publication No. 4. Fairbanks, AK: University of Alaska, Fairbanks, pp. 205-227.
- Gausland, I. 1998. Physics of Sound in Water. *In: Proceedings of the Seismic and Marine Mammals Workshop*, M.L. Tasker and C. Weir, eds. Chapter 3: Published on the web.
- Gay, J. 2002. Fish Works. Lab Tests Species from Around the State Looking for Contaminants. *Anchorage Daily News*.
- Gelatt, T.S. 1996. Activity Patterns and Time Budgets of Sea Otters at Amchitka Island, Alaska. Unpublished M.S. Thesis. Minneapolis, MI: University of Minnesota, 87 pp.
- Gentry, R.L. 1970. Social Behavior of the Steller Sea Lion. Unpublished Ph.D. Dissertation. Santa Cruz, CA: University of California, 113 pp.
- Geraci, J.R. 1988. Physiologic and Toxicologic Effects on Sea Otters. Synthesis of Effects of Oil on Marine Mammals, J.R. Geraci and D.J. St. Aubin, eds. Washington, DC: USDO, MMS, Atlantic OCS Region, pp. 216-224.
- Geraci, J. R. 1990. Physiologic and Toxic Effects on Cetaceans. *Sea Mammals and Oil: Confronting the Risks*, J.R. Geraci and D.J. St. Aubin, eds. San Diego, CA: Academic Press, Inc., and Harcourt Brace Jovanovich, pp. 167-197.
- Geraci, J.R. and D.J. St. Aubin. 1980. Offshore Petroleum Resource Development and Marine Mammals: A Review and Research Recommendations. *Marine Fisheries Review* 42911:1-12.
- Geraci, J.R. and D.J. St. Aubin. 1982. Study of the Effects of Oil on Cetaceans. Final report. Washington, DC: USDO, BLM.
- Geraci, J.R. and D.J. St. Aubin. 1985. Expanded Studies for the Effects of Oil on Cetaceans, Part 1. Washington, DC: USDO, MMS, 144 pp.
- Geraci, J.R. and D.J. St. Aubin. 1988. Synthesis of Effects of Oil on Marine Mammals. OCS Report, MMS 88-0049. Anchorage, AK: USDO, MMS, Alaska OCS Region, 292 pp.
- Geraci, J.R., D.J. St. Aubin, I.K. Barker, R.G. Webster, R.G. Hinshaw, W.J. Bean, H.L. Ruhnke, J.H. Prescott, G. Early, A.S. Baker, S. Madoff, and R.T. Schooley. 1982. Mass Mortality of Harbor Seals: Pneumonia Associated with Influenza A Virus. *Science* 215:1129-1131.
- Geraci, J.R., D.J. St. Aubin, and R.J. Reisman. 1983. Bottlenose Dolphins, *Tursiops truncatus*, Can Detect Oil. *Can. J. Fish. Aquat. Sci* 40(9):1515-1522.
- Geraci, J.R. and D.J. St. Aubin, eds. 1990. *Sea Mammals and Oil: Confronting the Risks*. San Diego, CA: Academic Press, 282 pp.
- Geraci, J.R. and T.G. Smith. 1976. Direct and Indirect Effects of Oil on Ringed Seals (*Phoca hispida*) of the Beaufort Sea. *Journal of the Fisheries Resource Board of Canada* 33:1976-1984.
- Geraci, J.R. and T.G. Smith. 1977. Consequences of Oil Fouling on Marine Mammals. *In: Effects of Petroleum on Arctic and Subarctic Marine Environments and Organisms*, D.C. Malins, ed. New York: Academic Press, 410 pp.
- Gerrity, J.P., Jr. 1977. The LFM Model - 1976 A Documentation. Technical Memorandum NWS NMC 60. Seattle, WA: USDOC, NOAA, National Weather Service.

- Gerrodette, T. and D.P. DeMaster. 1990. Quantitative Determination of Optimum Sustainable Population Level. *Marine Mammal Science* 6:1-16.
- Giddings, L.J. 1964. *The Archaeology of Cape Denbigh*. Providence, RI: Brown University Press.
- Gilfillan, E.S., T. Suchanek, P.D. Boehm, E.J. Harner, D.S. Page, and N.A. Sloan. 1995. Shoreline Impacts in the Gulf of Alaska Region Following the *Exxon Valdez* Oil Spill. In: *Exxon Valdez Oil Spill: Fate and Effects in Alaskan Waters*, J. N. Butler, P.G. Wells, and J. S. Hughes, eds. Philadelphia, PA: American Society for Testing Materials, pp. 444-481.
- Gill, C., F. Booker, and T. Soper. 1967. *The Wreck of the Torrey Canyon*. Newton Abbott, UK: David and Charles.
- Gill, R.E., Jr., C. Handel, and M. Petersen. 1978. Migration of Birds in Alaska Marine Environments. Environmental Assessment of the Alaskan Continental Shelf. Final Report of Principal Investigators, Vol. 5 Biological Studies (March 1979). Boulder, CO: USDOC, NOAA, and USDO, BLM, pp. 245-288.
- Gill, R.E., Jr., M.R. Petersen, and P.D. Jorgensen. 1981. Birds of the Northcentral Alaska Peninsula, 1976-1980. *Arctic* 34:286-306.
- Gill, R.E., Jr. and T.L. Tibbits. 1999. Seasonal Shorebird Use of Intertidal Habitats of Cook Inlet, Alaska. OCS Study, MMS 99-0012. Anchorage, AK: USDO, MMS, Alaska OCS Region, 55 pp.
- Gilpatrick, J., W. Perryman, L. Lynn, and M.A. DeAngelis. 1996. Geographic Populations of Blue Whales (*Balaenoptera musculus*) in the North Pacific Ocean Investigated from Whaling Records and Aerial Photogrammetry. Paper presented at the International Whaling Commission Scientific Committee, Paper SC/47/NP4 (unpublished). La Jolla, CA: SW Fisheries Science Center.
- Gisiner, R.C. 1985. Male Territorial and Reproductive Behavior in the Steller Sea Lion (*Eumatopia jubatus*). Ph.D. Dissertation. Santa Cruz, CA: University of California at Santa Cruz.
- Goddard, P.D. and D.J. Rugh. 1998. A Group of Right Whales Seen in the Bering Sea in July 1996. *Marine Mammal Science* 14(2):344-349.
- Goertner, J.F. 1981. Fish-Kill Ranges for Oil Well Severance Explosions. Report NSWC TR 81-149. Dahlgren, VA and Silver Spring MD: U.S. Dept. of the Navy, Naval Surface Weapons Center.
- Goldberg, E.D., M. Koide, V. Hodge, A.R. Flegal, and J. Martin. 1983. U.S. Mussel Watch: 1977-1978 Results on Trace Metals and Radionuclides. *Estuarine, Coastal and Shelf Science* 16(1):69-93.
- Goldsmith, O.S., A. Hull, M. Markowski, and R. Unsworth. 1998. Economic Assessment of Bristol Bay Area National Wildlife Refuges: Alaska Peninsula/Becharolf, Izembek, Togiak. Final draft report. Washington, DC: USDO, Fish and Wildlife Service, Div. of Economics.
- Gollop, M., J. Goldsberry, and R. Davis. 1972. Aircraft Disturbance to Moulting Sea Ducks, Herschel Island, Yukon Territory, Chapter IV, W.W. Gumm and J.A. Livingston, eds. Arctic Gas Biological Report Series Vol. 14.
- Golob's Oil Pollution Bulletin*. 1997. Former Railroad Executive Sentenced for 1994 Pipeline Spill. *Golob's Oil Pollution Bulletin* 9(26):5.
- Golob's Oil Pollution Bulletin*. 1998. Dutch Cruise Line Agrees to Pay \$2 Million for Oily Bilge Discharges in Alaska. *Golob's Oil Pollution Bulletin* 10(15):7.
- Gorbics, C.S. and J.L. Bodkin. 2001. Stock Structure of Sea Otters (*Enhydra lutris kenyoni*) in Alaska. *Marine Mammal Science* 17(3):632-47.
- Gordon, J., R. Leaper, F.G. Hartley, and O. Chappell. 1992. Effects of Whale-Watching Vessels on the Surface and Underwater Acoustic Behavior of Sperm Whales off Kaikoura, New Zealand. Science and Research Series 52. Wellington, NZ: New Zealand Dept. of Conservation, 64 pp.

- Gordon, J.C., D.D. Gillespie, J. Potter, A. Franzis, M.P. Simmonds, and R. Swift. 1998. The Effects of Seismic Surveys on Marine Mammals. Chapter 6. *In: Proceedings of the Seismic and Marine Mammals Workshop*, L. Tasker and C. Weir, eds. Published on the web.
- Gosho, M.E., D.W. Rice, and J.M. Breiwick. 1984. The Sperm Whale, *Physeter macrocephalus*. *Marine Fisheries Review* 46(4):54-64.
- Gray, J. 1988. Scales of Adjustment of Offshore-Directed Winds Along a Mountainous Coast. *In: Proceedings of the Fourth Conference on Coastal Meteorology of the Coastal Zone*, Anaheim, Calif., Feb. 3-5, 1988. Boston, MA: American Meteorological Society, pp. 12-17.
- Gray, R.L. 1999. A pH-Gradient Approach to the Acid Volatile Sulfide Technique for Determining Sediment Quality for Trace Metals. Ph.D. Dissertation. Melbourne, FL: Florida Institute of Technology, 63 pp.
- Green, B. 1978. Sexual Maturity and Senescence of the Male California Sea Otter (*Enhydra lutris*). MS Thesis. San Jose, CA: San Jose State University.
- Green, G.A., J.J. Brueggeman, R.A. Gotefendt, C.E. Bowlby, M.L. Bonnell, and III. K.C. Balcomb. 1992. Cetacean Distribution and Abundance off Oregon and Washington, 1989-1990. Chapter I. *In: Oregon and Washington Marine Mammal and Seabird Surveys.*, J.J. Brueggeman, ed. USDOI, MMS.
- Greene, C.R. 1981. Underwater Acoustic Transmission Loss and Ambient Noise in Arctic Regions. *In: The Question of Sound from Icebreaker Operations, Proceedings of a Workshop*, Toronto, Ont., Canada, Feb. 23-24, 1981. Calgary, Alb., Canada: Arctic Pilot Project, Petro-Canada.
- Greene, C.R. 1986. Underwater Sounds from the Submersible Drill Rig SEDCO 708 Drilling in the Aleutian Islands. Underwater Drilling - Measurement of Sound Levels and Their Effects on Belukha Whales. API Publication 4438. Washington, DC: American Petroleum Institute, pp. 1-69.
- Gretsch, D. 2001. Kodiak Management Area Herring Report to the Alaska Board of Fisheries January 2002. Regional Information Report No. 4K01-59. Kodiak, AK: State of Alaska, Dept. of Fish and Game, Div. of Commercial Fisheries.
- Gretsch, D. 2002. Personal communication with D. Gretsch, Fisheries Biologist, State of Alaska, Dept. of Fish and Game, Homer; subject: herring around Kodiak.
- Gulf Canada Resources, Inc. 1982. Analysis of Accidents in Offshore Operations where Hydrocarbons were Lost. Support document for the Beaufort Sea EIS. Anchorage, AK: USDOI, MMS, Alaska OCS Region.
- Gundlach, E.R., D.D. Domeracki, and L.C. Thebeau. 1982. Persistence of *Metula* Oil in the Strait of Magellan Six and One-Half Years after the Incident. *Oil and Petrochemical Pollution* 1(1):37-48.
- Gundlach, E.R., P.D. Boehm, M. Marchand, R.M. Atlas, D.M. Ward, and D.A. Wolfe. 1983. The Fate of *AMOCO Cadiz* Oil. *Science* 221:122-129.
- Gundlach, E.R., M. Reed, S. Vincelette, and S. Feng. 1990. Shoreline Segment Characteristics. Handbook of Smear Model Application, Gulf of Alaska Region. OCS Study, MMS 90-0001. Anchorage, AK: USDOI, MMS, Alaska OCS Region, 327 pp.
- Haggarty, J.C., C.B. Wooley, J.M. Erlandson, and A. Crowell. 1991. The 1990 *Exxon Valdez* Cultural Resource Program: Site Protection and Maritime Cultural Ecology in Prince William Sound and the Gulf of Alaska. Anchorage, AK: Exxon Company, USA.
- Haley, B., G. Tomlins, O. Smith, W. Wilson, and M. Link. 2000. Mapping Cook Inlet Rip Tides Using Local Knowledge and Remote Sensing. OCS Study, MMS 2000-025. Anchorage, AK: USDOI, MMS, Alaska OCS Region, 44 plus pages.
- Haley, D. 1986. *Marine Mammals*. Seattle, WA: Pacific Search Press.

- Haley, T.J. 1977. Evaluation of the Health Effects of Benzene Inhalation. *Clinical Toxicology* 11:531-548.
- Hall, E.R. 1981. *The Mammals of North America*. New York: John Wiley and Sons.
- Hall, J.D. 1979. A Survey of Cetaceans of Prince William Sound and Adjacent Vicinity - Their Numbers and Seasonal Movements. Environmental Assessment of the Alaskan Continental Shelf, Final Reports of Principal Investigators Vol. 6 Biological Studies. Boulder, CO: USDOC, NOAA and USDOI, BLM, pp. 631-726.
- Hampton, M.A. 1982a. Lower Cook Inlet Environmental Geology and Shelikof Strait Environmental Geology. Open-File Report 82-928. Reston, VA: U.S. Geological Survey, Reston, VA.
- Hampton, M.A. 1982b. Synthesis Report: Environmental Geology of Lower Cook Inlet, Alaska. Open-File Report 82-197. Anchorage, AK: U.S. Geological Survey, 55 pp.
- Hampton, M.A. 1983. Geotechnical Framework Study of the Kodiak Shelf, Alaska. Open-File Report 83-200. Anchorage, AK: U.S. Geological Survey.
- Hampton, M.A. 1985. Quaternary Sedimentation in Shelikof Strait, Alaska. *Marine Geology* 62:213-153.
- Hampton, M.A., A.H. Bouma, M.E. Torresan, and I.P. Colburn. 1978. Analysis of Microtextures on Quartz Sand Grains from Lower Cook Inlet, Alaska. *Geology* 6:105-110.
- Hampton, M.A., K.H. Johnson, M.E. Torresan, and W.J. Winters. 1981. Description of Seafloor Sediment and Preliminary Geo-environmental Report, Shelikof Strait, Alaska. Open-File Report 81-1113. Reston, VA: U.S. Geological Survey, 86 pp.
- Hampton, M.A., P.R. Carlson, H.J. Lee, and R.A. Feely. 1986. Geomorphology, Sediment, and Sedimentary Processes. The Gulf of Alaska, Physical Environment and Biological Resources, D.W. Hood and S.T. Zimmerman, eds. OCS Study, MMS 86-0095. Anchorage, AK: USDOC, NOAA and USDOI, MMS, Alaska OCS Region, pp. 93-143.
- Han-Padron Associates. 1985. Update of Cost Data for Petroleum Development in the North Aleutian Basin. Technical Memorandum UCD-2. Anchorage, AK: USDOI, MMS, Alaska OCS Region.
- Hancock, D. 1965. Killer Whales Kill and Eat a Minke Whale. *Journal Wildlife Management* 46(2):341-342.
- Hanley, T.A. and J.D. McKendrick. 1985. Potential Nutrition Limitations for Black-Tailed Deer in a Spruce-Hemlock Forest, Southeastern Alaska. *Journal of Wildlife Management* 49(1):103-114.
- Hanna, S.R. and P.J. Drivas. 1993. Modeling VOC Emissions and Air Concentrations from the *Exxon Valdez* Oil Spill. *Journal of the Air & Waste Management Association* 43:298-309.
- Hansbrough, J.F., R. Zapata-Sirvent, W. Dominic, J. Sullivan, J. Boswick, and X.W. Wang. 1985. Hydrocarbon Contact Injuries. *The Journal of Trauma* 25(3):250-252.
- Hansen, A.J. 1987. Regulation of Bald Eagle Reproductive Rates in Southeast Alaska. *Ecology* 68:1387-1392.
- Hansen, D.J. 1985. The Potential Effects of Oil Spills and Other Chemical Pollutants on Marine Mammals Occurring in Alaskan Waters. OCS Report, MMS 85-0031. Anchorage, AK: USDOI, MMS, Alaska OCS Region, 21 pp.
- Hansen, D.J. 1992. Potential Effects of Oil Spills on Marine Mammals that Occur in Alaskan Waters. OCS Report, MMS 92-0012. Anchorage, AK: USDOI, MMS, Alaska OCS Region.
- Hansen, D.J. 1997. The Possible Contribution of Shrimp Trawl Fishery to the Decline of Harbor Seals and Northern Sea Lions in Western Gulf of Alaska and the Eastern Aleutian Islands. *In: Proceedings of the International Symposium on the Role of Forage Fishes in Marine Ecosystems*. Anchorage, Ak., Nov. 13-16, 1996. Lowell Wakefield Fisheries Symposium, B. Baxter, comp. Fairbanks, AK: University of Alaska Sea Grant College Program.

- Hansen D.J. and J.D. Hubbard. 1999. Distribution of Cook Inlet Beluga Whales (*Delphinapterus leucas*) in Winter. OCS Study, MMS 99-0024. Anchorage, AK: USDOI MMS, Alaska OCS Region, 60 pp.
- Hanson, M.B., L.J. Bledsoe, B.C. Kirkvold, C.J. Casson, and J.W. Nightingale. 1993. Behavioral Budgets of Captive Sea Otter Mother-Pup Pairs during Pup Development. *Zoo Biology* 12:459-477.
- Harding, L. and J.A. Nagy. 1980. Responses of Grizzly Bears to Hydrocarbon Exploration on Richards Island, Northwest Territories, Canada. *In: Bears-Their Biology and Management, Fourth International Conference on Bear Research and Management, C.J. Martinka and K.J. McArthur, eds. Kalispell, Mont., Feb. 1977. Vol. 4. Tonto Basin, AZ: Bear Biology Association, pp. 277-280.*
- Harris, P.M., S.D. Rice, M.M. Babcock, and C.C. Brodersen. 1996. Within Bed Distribution of Exxon Valdez Crude Oil in Prince William Sound Blue Mussels and Underlying Sediments. *American Fisheries Society Symposium* 18:298-308.
- Hart Crowser, Inc. 2000. Estimation of Oil Spill Risk from Alaska North Slope, Trans-Alaska Pipeline and Arctic Canada Oil Spill Data Sets. OCS Study, MMS 2000-007. Anchorage, AK: USDOI, MMS, Alaska OCS Region.
- Hart, J.L. 1973. Pacific Fishes of Canada. *Fisheries Research Board of Canada Bulletin*. 180:740.
- Hartung, R. and G.S. Hunt. 1966. Toxicity of Some Oils to Waterfowl. *Journal of Wildlife Management* 30:564-570.
- Hartwell, J. 2001. Moquawkie Startup Slated for Next Year. *Alaska Oil and Gas Reporter* September 1, 2001. http://www.oilandgasreporter.com/sotires/090101/coo_moquawki.shtml
- Harvey, J.T. and M.E. Dahlheim. 1994. Cetaceans in Oil. *In: Marine Mammals and the Exxon Valdez*, T.R. Loughlin, ed. San Diego, CA: Academic Press, pp. 257-264.
- Hasegawa, H. 1982. The Breeding Status of the Short-Tailed Albatross (*Diomedea albatrus*) on Torishima, 1979/80-1980/81. *J. Yamashina Inst. Ornith.* 14:16-24.
- Hasegawa, H. 1991. Short-Tailed Albatross. *World Birdwatch* 13(2):10.
- Hasegawa, H. 2002. E-mail letter from Dr. H. Hasegawa, Biology Department, Toho University, Japan to Greg Balogh, Biologist, USDOI, Fish and Wildlife Service, Anchorage; subject: short-tailed albatross on Torishima and Senkaku Islands. Forwarded to L.M. Rotterman, Wildlife Biologist, MMS Alaska OCS Region on June 13, 2002.
- Hasegawa, H. and A.R. DeGange. 1982. The Short-Tailed Albatross, *Diomedea albatrus*, Its Status, Distribution and Natural History. *American Birds* 36(5):806-814.
- Hatch, S.A. 1984. Nesting Diet and Feeding Rates of Rhinoceros Auklets in Alaska. *In: Marine Birds: Their Feeding Ecology and Commercial Fisheries Relationships, Proceedings of a Conference, G. A. Sanger, D.N. Nettleship, and P. F. Springer, eds. Seattle, Wash., Jan. 6-8, 1982. Dartmouth, N.S., Canada: Canadian Wildlife Service, pp. 106-115.*
- Hatch, S.A. and M.A. Hatch. 1983a. An Isolated Population of Small Canada Geese on Kiliktagik Island, Alaska. *Wildfowl* 34:130-136.
- Hatch, S.A. and M.A. Hatch. 1983b. Populations and Habitat Use of Marine Birds in the Semidi Islands, Alaska. *Murrelet* 64:39-46.
- Hatch, S.A. and J.F. Piatt. 1995. Seabirds in Alaska. *In: Our Living Resources, G.S. Farris, C.E. Puckett, P.D. Dora, E.T. LaRoe, and M.J. Mack, eds. Washington, DC: USDOI, U.S. Biological Services, pp. 49-52.*
- Hatfield, B.B., D. Marks, M.T. Tinker, K. Nolan, and J. Peirce. 1998. Attacks on Sea Otters by Killer Whales. *Marine Mammal Science* 14:888-894.

- Hawkes, A.L. 1961. A Review of the Nature and Extent of Damage Caused by Oil Pollution at Sea. *Transactions of the North American Wildlife and Natural Resources Conference* 26:343-355.
- Hayes, M.O. and J. Michel. 1999. Factors Determining the Long-Term Persistence of *Exxon Valdez* Oil in Gravel Beaches. *Marine Pollution Bulletin* 38(2):92-101.
- Hayes, M.O., J. Michel, and D. Noe. 1991. Factors Controlling Initial Deposition and Long-Term Fate of Spilled Oil on Gravel Beaches. *In: Proceedings of the 1991 International Oil Spill Conference (Prevention, Behavior, Control, Cleanup)*, San Diego, Calif., Mar. 4-7, 1991. Washington, DC: USCG, API, USEPA, pp. 453-65.
- Hazard, K. 1988. Beluga Whale, *Delphinapterus leucas*. *In: Selected Marine Mammals of Alaska: Species Accounts with Research and Management Recommendations*, J.W. Lentfer, ed. Washington, DC: Marine Mammal Commission, 275 pp.
- Heide-Jorgensen, M.P., T. Härkönen, R. Dietz, and P. Thompson. 1992. Reproductive of the 1988 European Sea Epizootic. *Dis. Squat. Organisms* 13:37-62.
- Heifetz, J. 2002. Coral in Alaska: Distribution, Abundance, and Species Association. *Hydrobiologia* 471(1-3):19-28.
- Heimlich-Boran, J.R. 1988. Behavioral Ecology of the Killer Whales (*Orcinus orca*) in the Pacific Northwest. *Canadian Journal of Zoology* 66:565-578.
- Hein, J.R., A.H. Bouma, and M.A. Hampton. 1977. Distribution of Clay Minerals in Lower Cook Inlet and Kodiak Shelf Sediment, Alaska. Open-File Report 77-581. U.S. Geological Survey, 15 pp.
- Heintz, R.A., J.W. Short, and S.D. Rice. 1999. Sensitivity of Fish Embryos to Weathered Crude Oil: Part II. Incubating Downstream from Weathered *Exxon Valdez* Crude Oil Caused Increased Mortality of Pink Salmon (*Oncorhynchus gorbuscha*) Embryos. *Environ. Tox. Chem.* 18:494-503.
- Heintz, R.A., S.D. Rice, A.C. Wertheimer, R.F. Bradshaw, F.P. Thrower, J.E. Joyce, and J.W. Short. 2000. Delayed Effects on Growth and Marine Survival of Pink Salmon *Oncorhynchus gorbuscha* After Exposure to Crude Oil during Embryonic Development. *Mar. Ecol. Prog. Ser.* 208:205-216.
- Helle, J.H. and M.S. Hoffman. 1995. Size Decline and Older Age Maturity of Two Chum Salmon (*Oncorhynchus keta*) Stocks in western North America, 1972-92. *In: Climate Change and Northern Fish Populations*, R.J. Beamish, ed. Canadian Special Publication of Fisheries and Aquatic Sciences No. 121. Ottawa, Ont., Canada: National Research Council of Canada, pp. 245-260.
- Henderson, S. 1999. Cruise Ships Accused of Deliberate Oil Pollution. *Marine Pollution Bulletin* 38(3):157.
- Henning, G. 1993. Telephone conversation in October 1993 from Tim Holder, Economist, USDOJ, MMS, Alaska OCS Region, to Gary Henning, City Planner, City of Valdez; subject: price inflation during the time after the *Exxon Valdez* oil spill.
- Henrichs, S., M. Luoma, and S. Smith. 1997. A Study of the Adsorption and Biodegradation of Aromatic Hydrocarbons by Marine Sediments. Final Report TO 11981. OCS Study, MMS 97-0002. Fairbanks and Anchorage, AK: University of Alaska, Coastal Marine Institute and USDOJ, MMS, Alaska OCS Region.
- Herkhof, D. 2002. Air Quality Monitoring for the Cook Inlet Multiple Sale Draft EIS. Herndon, VA: USDOJ, MMS, 8 pp.
- Herman, L. 1980. *Cetacean Behavior*. New York: John Wiley and Sons.
- Herrmann, M.S., L. Todd, and C. Hamel. 2001. An Economic Assessment of the Sport Fisheries for Halibut and Chinook and Coho Salmon in Lower and Central Cook Inlet. OCS Study, MMS 2000-061. Anchorage, AK: USDOJ, MMS, Alaska OCS Region.
- Hickey, J.J., ed. 1969. *Peregrine Falcon Populations: Their Biology and Decline*. Madison, WI: University of Wisconsin Press.

- Hickey, J.J. and D.W. Anderson. 1969. The Peregrine Falcon: Life History and Population Literature. *In: Peregrine Falcon Populations: Their Biology and Decline*, J.J. Hickey, ed. Madison, WI: University of Wisconsin Press, pp. 3-42.
- Higgs, D.M. 2001. Development of the Fish Auditory System: How Do Changes in Auditory Structure Affect Function? *In: Fish Bioacoustics: Sensory Biology, Behavior and Practical Applications*, R.R. Fay, J.A. Webb, and A. N. Popper, eds. Chicago, IL: Loyola University, p. 11.
- Highsmith, R.C., T.L. Rucker, M.S. Stekoll, S.M. Saupe, M.R. Lindeberg, R.N. Jenne, and W.P. Erickson. 1996. Impact of the *Exxon Valdez* Oil Spill on Intertidal Biota. *American Fisheries Society Symposium* 18:212-237.
- Highsmith, R.C., S.M. Saupe, and A.L. Blanchard. 2001. Kachemak Bay Experimental and Monitoring Studies: Recruitment, Succession, and Recovery in Seasonally Disturbed Rocky-Intertidal Habitat. OCS Study, MMS 2001-053. Anchorage, AK: USDO, MMS, Alaska OCS Region, 66 pp.
- Hill, P.S. 1996. The Cook Inlet Stock of Beluga Whales: A Case for Co-Management. M.S. Thesis. Seattle, WA: University of Washington, 107 pp.
- Hill, P.S. and J. Barlow. 1992. Report of a Marine Mammal Survey of the California Coast Aboard the Research Vessel *McArthur* July 28-November 5, 1991. NOAA Technical Memorandum NMFS-SWFSC-169. Seattle, WA: USDOC, NOAA, NMFS, 103 pp.
- Hill, P.S. and D.P. DeMaster. 1998. Alaska Marine Mammal Stock Assessments, 1998. NOAA Technical Memo NMFS-AFSC-97. Seattle, WA: USDOC, NOAA, 166 pp.
- Hill, P.S. and D.P. DeMaster. 1999. Alaska Marine Mammal Stock Assessments, 1999. NOAA Technical Memorandum NMFS AFSC-110. Seattle, WA: USDOC, NOAA, NMFS, 174 pp.
- Hill, S.H. 1978. A Guide to the Effects of Underwater Shock Waves on Arctic Marine Mammals and Fish. Pacific Marine Science Report 78(26). Sidney, B.C., Canada: Institute of Ocean Sciences, Canadian Government Document, Patricia Bay, 49 pp.
- Hjort, T. and J.T. Ruud. 1929. Whaling and Fishing in the North Atlantic. *In: Rapports et Proces-verbaux des Reunions*. Copenhagen: Host & Fils, 73 pp.
- Hobbs, R.C. 2003. Personal Communication dated Apr. 29, 2003, from Rod Hobbs, USDOC, NMFS to Lisa Rotterman, USDO, MMS, Alaska OCS Region.
- Hobbs, R.C., D.J. Rugh, and D.P. DeMaster. 2000. Abundance of Belugas, *Delphinapterus leucas*, in Cook Inlet, Alaska, 1994-2000. *Marine Fisheries Review* 62(3):37-45.
- Hobson, K.A., J.F. Piatt, and J. Pitocchelli. 1994. Using Stable Isotopes to Determine Seabird Trophic Relationships. *J. Anim. Ecol.* 63: 86-98.
- Hoelzel, A.R., E.M. Dorsey, and S.J. Stern. 1989. The Foraging Specializations of Individual Minke Whales. *Animal Behavior* 38:786-794.
- Hoffman, A.G., K. Hepler, and P. Hansen. 1993. Assessment of Damage to Demersal Rockfish in Prince William Sound Following the *Exxon Valdez* Oil Spill. *In: Exxon Valdez Oil Spill Symposium, Abstract Book*, L. J. Evans, B. Wright, M. Leonard, B. Spies, and C. Holba, eds. and comps. Anchorage, AK: *Exxon Valdez* Oil Spill Trustee Council; University of Alaska Sea Grant College Program; American Fisheries Society, Alaska Chapter, pp. 241-242.
- Hoffman, B. 2002. Testimony to PEW Oceans Commission Feb.-Mar. 2002.
- Holmes, W.N. 1984. Petroleum Pollutants in the Marine Environment and Their Possible Effects on Seabirds. *In: Reviews in Environmental Toxicology*, I.E. Hodgson, ed. Elsevier, NY: Elsevier Science Publishers, pp. 251-317.
- Hom, W. et al. 1999. Measuring the Exposure of Subsistence Fish and Marine Mammal Species to Aromatic Compounds following the *Exxon Valdez* Oil Spill. *Evaluating and Communicating*

- Subsistence Seafood Safety in a Cross-Cultural Context*, L.J. Field; J.A. Fall, T.S. Nighswander, N. Peacock, and U. Varanasi, eds. Pensacola, FL: SETAC Press.
- Hood, D.W. and S.T. Zimmerman., eds. 1986. *The Gulf of Alaska: Physical Environment and Biological Resources*. Anchorage, AK: USDOC, NOAA, OAD, Alaska Office and USDO, MMS, Alaska Region, 655 pp.
- Hoose, P.J. and J.W. Whitney. 1980. Map showing selected geologic features on the Outer Continental Shelf of Shelikof Strait, Alaska. Open-File Report 80-2035. U.S. Geological Survey, 1 sheet.
- Hoover, A.A. 1988. Harbor Seal, *Phoca vitulina*. In: *Selected Marine Mammals of Alaska: Species Accounts with Research and Management Recommendations*, J.W. Lentfer, ed. Washington, DC: Marine Mammal Commission, 275 pp.
- Horwood, J. 1987. *The Sei Whale: Population Biology, Ecology and Management*. London, UK: Croom Helm.
- Horwood, J. 1990. *Biology and Exploitation of the Minke Whale*. Boca Raton, FL: CRC Press, Inc., 238 pp.
- Houghton, J.P., D.C. Lees, H. Teas, H. Cumberland, S. Landino, and W.B. Driskell. 1991. Evaluation of the Condition of Intertidal and Shallow Subtidal Biota in Prince William Sound following the *Exxon Valdez* Oil Spill and Subsequent Shoreline Treatment. Report HMRB 91-1. Vol. 1. Seattle, WA: USDOC, NOAA, Hazardous Materials Branch.
- Houghton, J.P., R.H. Gilmour, D.C. Lees, P.J. Hague, W.B. Driskell, and S.C. Lindstrom. 1996. Evaluation of the Condition of Prince William Sound Shorelines Following the *Exxon Valdez* Oil Spill and Subsequent Shoreline Treatment, G. Shigenaka, ed. Vol. I 1994 Biological Monitoring Survey. Seattle, WA: USDOC, NOAA, NOS.
- Hovory, D.J. and E.J. Farmer. 1993. Pipeline Accident, Failure Probability Determined from Historical Data. *Oil and Gas Journal* 91(28):104-107.
- Hovory, D.J. and E.J. Farmer. 1999. DOT Stats Indicate Need to Refocus Pipeline Accident Prevention. *Oil and Gas Journal* 97(11):52-53.
- Hovey, F.W. and A.S. Harestad. 1992. Estimating Effects of Snow on Shrub Availability for Black-Tailed Deer in Southwestern British Columbia. *Wildlife Society Bulletin* 20:308-313.
- Howard, H. and L. Dodson. 1933. Bird Remains from an Indian Shell-Mound Near Point Mugu, California. *Condor* 35:235.
- Hsu, S.A. 1988. *Coastal Meteorology*. San Diego, CA: Academic Press, Inc.
- Huang, J.C. and F.M. Monastero. 1982. Review of the State-of-the-Art of Oilspill Simulation Models. Washington, DC: American Petroleum Institute.
- Hughes, J.H. and G.A. Sanger. 1999. Observations of Peale's Peregrine Falcons, *Falco peregrinus pealei*, on the Northern Gulf of Alaska Coast., *Exxon Valdez* Oil Spill State/Federal Natural Resource Damage Assessment Final Report. Bird Study No. 5. Anchorage, AK: State of Alaska, Dept. of Fish and Game, Div. of Wildlife Conservation.
- Hulen, D. 1996. State Loses Subsistence Fight. *Anchorage Daily News* Section A, p. A1.
- Hunt, G.L. Jr. 1985. Offshore Oil Development and Seabirds: The Present Status of Knowledge and Long-Term Research Needs. The Long-Term Effects of Offshore Oil and Gas Development: An Assessment and a Research Strategy, D.F. Boesch and N.N. Rabalais, eds. Chauvin, LA: Interagency Committee on Ocean Pollution, Research, Development and Monitoring, Louisiana Industries Marine Consortium,
- Hunt, G.L. Jr., B. Mayer, W. Rodstrom, and R. Squibb. 1978. Reproductive Ecology, Foods, and Foraging Areas of Seabirds Nesting on the Pribilof Islands. Environmental Assessment of the Alaskan Continental Shelf. Annual Reports of the Principal Investigators for the Year Ending March 1978,

- Vol. I Receptors—Birds. Boulder, CO and Anchorage, AK: USDOC, NOAA, OCSEAP, and USDO, BLM, pp. 570-577.
- Hunt, J.M. 1979. *Petroleum Geochemistry and Geology*. San Francisco, CA: W.H. Freeman and Co., 617 pp.
- Huntington, H.P. 2000. Traditional Knowledge of the Ecology of Belugas, *Delphinapterus leucas*, in Cook Inlet, Alaska. *Marine Fisheries Review* 62(3):134-140.
- Hutchinson, J.D. and M.P. Simmonds. 1994. Organichlorine Contamination in Pinnipeds. *Review of Environmental Contamination and Toxicology* 136:123-167.
- Hyland, J.L. Jr., T.C. Sauer, S. S. Tate, and H.J. Tsomides. 1995. Cook Inlet Pilot Monitoring Study. Reference 43603. Kenai, AK: Cook Inlet Regional Citizens' Advisory Council.
- Ichihara, T. 1966. The Pygmy Blue Whale, *Balaenoptera musculus breviceuda*, a New Subspecies from the Antarctic. In: *Whales, Dolphins, and Porpoises*, K.S. Norris, ed. Berkeley, CA: University of California Press, pp. 79-113.
- Impact Assessment, Inc. 1998. *Exxon Valdez Oil Spill, Cleanup, and Litigation: A Collection of Social-Impacts Information and Analysis*. Final Report. Anchorage, AK: USDO, MMS, Alaska OCS Region.
- Impact Assessment, Inc. 2001. *Exxon Valdez Oil Spill, Cleanup and Litigation: A Collection of Social-Impact Information and Analysis*. OCS Study, MMS 2001-058. Technical Report 161. Anchorage, AK: USDO, MMS, Alaska OCS Region.
- Incze, L.S., D.W. Siefer, and J.M. Napp. 1997. Mesozooplankton of Shelikof Strait, Alaska: Abundance and Community Composition. *Continental Shelf Research* 17(3):287-305.
- Industry Task Group. 1983a. Oil Spill Response in the Arctic: An Assessment of Containment, Recovery, and Disposal Techniques. Anchorage, AK; Industry Task Group.
- International Whaling Commission. 1980. Sperm Whales. Report of the International Whaling Commission Special Issue 6. Cambridge, UK: IWC.
- International Whaling Commission. 1986. Chairman's Report of the Thirty-Seventh Annual Meeting. Report of the International Whaling Commission No. 36. Cambridge, UK: IWC.
- International Whaling Commission. 1995a. International Convention for the Regulation of Whaling, 1946. Schedule (as amended). Report of the International Whaling Commission 47. Cambridge, UK: IWC.
- International Whaling Commission. 1995b. Report of the Scientific Committee, Annex E. Report of the International Whaling Commission 42. Cambridge, UK: IWC.
- International Whaling Commission. 2001. Report of the Workshop on the Comprehensive Assessment of Right Whales: A Worldwide Comparison. *J. Cetacean Res. Manage.* (Special Issue 2):1-60.
- Irons, D.B. 1993. Effects of the *Exxon Valdez* Oil Spill on Black-Legged Kittiwakes in Prince William Sound. In: *Exxon Valdez Oil Spill Symposium, Abstract Book*, L.J. Evans, B. Wright, M. Leonard, B. Spies, and C. Holba, eds. and comps. Anchorage, AK: *Exxon Valdez Oil Spill Trustee Council*; University of Alaska Sea Grant College Program; American Fisheries Society, Alaska Chapter, p. 159.
- Irvine, G.V., D.H. Mann, and J.W. Short. 1999. Multi-Year Persistence of Oil Mousse on High Energy Beaches Distant from the *Exxon Valdez* Spill Origin. *Marine Pollution Bulletin* 38(7):572-584.
- Isaji, T. and M.L. Spaulding. 1987. A Numerical Model of the M2 and K1 Tide in the Northwestern Gulf of Alaska. *Journal of Physical Oceanography* 17:698-704.
- Isleib, M.E. and B. Kessel. 1973. Birds of the North Gulf Coast—Prince William Sound Region, Alaska. Biological Papers of the University of Alaska No. 14. Fairbanks, AK: University of Alaska, Fairbanks, 149 pp.

- Iwata, H., S. Tanabe, N. Sakai, and R. Tatsukawa. 1993. Distribution of Persistent Organochlorides in the Oceanic Air and Surface Seawater and the Role of Ocean on their Global Transport and Fate. *Environmental Science Technology* 27:1080-1098.
- Jack, L. 2000. Testimony on the Marine Mammal Protection Act of 1972, as amended before the Subcommittee on Fisheries Conservation, Wildlife and Oceans Committee on Resources U.S. House of Representatives. The Alaska Sea Otter and Steller Sea Lion Commission. <http://resourcescommittee.house.gov/106cong/fisheries/00apr06/jack.htm>.
- Jacobs Engineering Group, Inc. 1989. Air Quality Impact of Proposed OCS Lease Sale 95, Final Report. Camarillo, CA: USDO, MMS, Pacific OCS Region.
- Jameson, R.J. 1989. Movements, Home Range, and Territories of Male Sea Otters Off Central California. *Marine Mammal Science*. 5:159-172.
- Jameson, R.J. and A.M. Johnson. 1993. Reproductive Characteristics of Female Sea Otters. *Marine Mammal Science* 9(2):156-167.
- Jasny, M. and J. Reynolds. 1999. *Sounding the Depths, Supertankers, Sonar and the Rise of Undersea Noise*. New York: Natural Resources Defense Council, 75 pp.
- Jemison L.A. 2001. Summary of Harbor Seal Diet Data Collected in Alaska from 1990-1999. Harbor Seal Investigations in Alaska, R. Small, Principal Investigator. Annual Report NOAA Grant NA87FX0300. Anchorage, AK: State of Alaska, Dept. of Fish and Game, pp. 314-322.
- Jemison L.A. and B.P. Kelly. 2001. Pupping Phenology and Demography of Harbor Seals (*Phoca Vitulina Richardsi*) on Tugadak Island. *Marine Mammal Science* 17(3):585-600.
- Jennings, S. and M.J. Kaiser. 1998. The Effects of Fishing on Marine Ecosystems. *Advances in Marine Biology* 34:203-354.
- Jepson, P.D., P.M. Bennett, C.R. Allchin, R.J. Law, T. Kuiken, J.R. Baker, E. Rogan, and J.K. Kirkwood. 1999. Investigating Potential Associations between Chronic Exposure to Polychlorinated Biphenyls and Infectious Disease Mortality in Harbour Porpoises from England and Wales. *Sci. Tot. Environ.* 243/244:339-348.
- Johnson, A.M. 1982. The Sea Otter *Enhydra lutris*, Mammals in the Seas, Small Cetaceans, Seals, Sirenians, and Otters. Report No. 5, Fisheries Series IV. New York: Food and Agricultural Organization of the United Nations.
- Johnson, B.W. 1977. The Effect of Human Disturbance on a Population of Harbor Seals. Environmental Assessment of the Alaskan Continental Shelf. Annual Reports of Principal Investigators for the Year Ending March 1977, Vol. I Receptors-Mammals. Boulder, CO: USDOC, NOAA, OCSEAP, and USDO, BLM, pp. 422-432.
- Johnson, C.B. and D.L. Garshelis. 1995. Sea Otter Abundance, Distribution, and Pup Production in Prince William Sound, Alaska following the Exxon Valdez Oil Spill. Exxon Valdez Oil Spill: Fate and Effects in Alaskan Waters, J.N. Butler, P.G. Wells, and J.S. Hughes, eds. Report STP 1219. Philadelphia, PA: American Society for Testing and Materials.
- Johnson, J.H. and A.A. Wolman. 1984. The Humpback Whale, *Megaptera novaeangliae*. *Marine Fisheries Review* 46(4):300-337.
- Johnson, M.A., S.R. Okkonen, and S. Sweet. 2000. Cook Inlet Tidal Currents and Acoustic Measurements. In: Proceedings of the Cook Inlet Oceanography Workshop. OCS Study, MMS 2000-043. Anchorage, AK: USDO, MMS, Alaska OCS Region, pp. 71-86.
- Johnson, W.R. and Z. Kowalik. 1986. Modeling Storm Surges in the Bering Sea and Norton Sound. *Journal of Geophysical Research* 91:5119-528.
- Johnson, W.R., T.C. Royer, and J.L. Luick. 1988. On the Seasonal Variability of the Alaska Coastal Current. *Journal of Geophysical Research* 93:12,423-12,437.

- Johnson, W.R., C.F. Marshall, C.M. Anderson, and E.M. Lear. 1994. Oil-Spill Risk Analysis: Cook Inlet Planning Area, OCS Lease Sale 149. OCS Report, MMS 94-0042. Herndon, VA: USDO, MMS, 111 pp.
- Johnson, W.R., C.F. Marshall, and E.M. Lear. 2000. Oil Spill Risk Analysis: Liberty Development and Production Plan. OCS Report, MMS 2000-0059. Herndon, VA: USDO, MMS.
- Johnson, W.R., C.F. Marshall, and E.M. Lear. 2002. Oil-Spill Risk Analysis: Cook Inlet Planning Area, OCS Lease Sales 191 and 199. OCS Report, MMS 2002-074. Herndon, VA: USDO, MMS, 66 pp.
- Jones, M.L. and S.L. Swartz. 1984. Demography and Phenology of Gray Whales and Evaluation of Whale-Watching Activities in Laguna San Ignacio, Baja California Sur, Mexico. *In: The Gray Whale*, S.L. Swartz, M.L. Jones, and S. Leatherwood, eds. New York: Academic Press, pp. 309-372.
- Jones, M.L. and S.L. Swartz. 1987. Radio-Telemetric Study and Aerial Census of Gray Whales in the Channel Islands National Marine Sanctuary During the Southward Migration, January 1986. Draft Final Report. Juneau, AK: USDOC, NOAA, NMFS, Northwest and Alaska Fisheries Center.
- Jones, R.D. 1963. Buldir Island, Site of a Remnant Breeding Population of Aleutian Canada Geese. *Wildfowl Trust Ann. Rep.* 14:80-84.
- Jones, R.D., Jr. 1965. Returns from Steller's Eiders Banded in Izembek Bay, Alaska. *Wildfowl Trust Annual Report* 16:83-85.
- Jones, R.D., Jr. and G.V. Byrd. 1979. Interrelations Between Seabirds and Introduced Animals. *In: Conservation of Marine Birds of the Northern North America*, J.C. Bartonek and D.N. Nettleship, eds. Wildlife Research 11. Anchorage, AK: USDO, Fish and Wildlife Service, pp. 221-226.
- Jonsgård, A. 1966. The Distribution of *Balaenopteridae* in the North Atlantic Ocean. *Whales, Dolphins, and Porpoises*, K.S. Norris, ed. Berkeley, CA: University of California Press, pp. 114-124.
- Jordan, R.E. and J.R. Payne. 1980. Fate and Weathering of Petroleum Spills in the Marine Environment: A Literature Review and Synopsis. Ann Arbor, MI: Ann Arbor Science Publishers, Inc., 174 pp.
- Kajimura, H., R.H. Lander, M.A. Perez, A.E. York, and M.A. Bigg. 1980. Further Analysis of Pelagic Fur Seal Data Collected by the United States and Canada during 1958-74. Seattle, WA: USDOC, NOAA, NMFS, NMML, 94 pp.
- Kaplan, I.R., M.I. Venkatesan, E. Ruth, and D. Meredith. 1980. Characterization of Organic Matter in Sediments from Cook Inlet and Norton Sound. Environmental Assessment of the Alaskan Continental Shelf, Annual Reports of Principal Investigators for the Year Ending March 1981, Vol. III Effects and Contaminant Baselines. Boulder, CO: USDOC, NOAA and USDO, BLM, pp. 296-352.
- Karlstrom, T.N.V. 1952. Multiple Glaciation in the Upper Cook Inlet Area, Southcentral Alaska (abs.). *Geological Society of America Bulletin* 63:1269.
- Karlstrom, T.N.V. 1953. Upper Cook Inlet Region, Alaska. *In: Multiple Glaciation in Alaska*, T.L. Pewe, ed. USGS Circular 289. U.S. Geological Survey.
- Karlstrom, T.N.V. 1956. The Problem of the Cochrane in the Late Pleistocene Chronology. USGS Bulletin 1021-J. U.S. Geological Survey, pp. 303-331.
- Karlstrom, T.N.V. 1957. Tentative Correlation of Alaskan Glacial Sequences, 1956. *Science* 125(3237):73-74.
- Karlstrom, T.N.V. 1958. Ground Conditions and Surficial Geology of the Kenai-Kasilof Area, Kenai Peninsula, South Central Alaska. USGS Misc. Geol. Inv. Map I-269. U.S. Geological Survey.
- Karlstrom, T.N.V. 1959. Surficial Deposits of Alaska. USGS Open-File Report Map. Scale 1:1,584,000. U.S. Geological Survey.

- Karlstrom, T.N.V. 1964. Quaternary Geology of the Kenai Lowland and Glacial History of the Cook Inlet Region, Alaska. USGS Professional Paper 443. U.S. Geological Survey.
- Karrick, N.L. 1977. Alterations in Petroleum Resulting from Physical-Chemical and Microbiological Factors. *In: Effects of Petroleum on Arctic and Subarctic Marine Environments and Organisms*, D.C. Malins, ed. New York: Academic Press, pp. 225-299.
- Kasuya, T. 1978. The Life History of Dall's Porpoise with Special Reference to the Stock off the Pacific Coast of Japan. *Scientific Report Whales Research Institute* 30:1-61.
- Kasuya, T. 1991. Density Dependent Growth in North Pacific Sperm Whales. *Marine Mammal Science* 7(3):230-257.
- Kasuya, T. 1998. Evidence of Statistical Manipulations in Japanese Coastal Sperm Whale Fishery. Unpublished report submitted to the International Whaling Commission (SC/50/CAWS/10).
- Kasworm W.F. and T.L. Manley. 1990. Road and Trail Influences on Grizzly Bears and Black Bears in Northwest Montana. *In: Proceedings of the Eighth International Conference on Bear Research and Management, Bears-Their Biology and Management*, L.M. Darling and W.R. Archibald, eds. Victoria, B.C., Canada, Feb. 1989. Vancouver, B.C., Canada: International Association for Bear Research and Management, pp. 79-84.
- Kato, H., T. Miyashita, and H. Shimada. 1995 Segregation of the Two Sub-Species of the Blue Whale in the Southern Hemisphere. Report of the International Whaling Commission 45. Cambridge, UK: IWC.
- Katona, S.K., V. Rough, and D.T. Richardson. 1983. *A Field Guide to the Whales, Porpoises and Seals of the Gulf of Maine and Eastern Canada*. New York: Charles Scribner's Sons.
- Katz, N.L. and J.D. Cline. 1981. Processes Affecting the Distribution of Low-Molecular-Weight Aliphatic Hydrocarbons in Cook Inlet, Alaska. NOAA Technical Memorandum ERL-PMEL 26. Seattle, WA: USDOC, NOAA, ERL, PMEL, 80 pp.
- Kawamura, A. 1980. A Review of Food of *Balaenopterid* Whales. Scientific Reports of the Whales Research Institute 32. Tokyo: Whales Research Institute, pp. 155-157.
- Kawamura, A. 1982. Food Habits and Prey Distributions of Three Rorqual Species in the North Pacific Ocean. Scientific Reports of the Whales Research Institute 34. Tokyo: Whales Research Institute, pp. 59-91.
- Kenai Peninsula Borough. 1989. Appendix B: Resource Analysis. Kenai, AK: Kenai Peninsula Borough. Coastal Management Program http://www.borough.kenai.ak.us/coastal/cmp_appendixb.htm
- Kenai Peninsula Borough. 1990. Coastal Management Program., Final document. Soldotna, AK: Kenai Peninsula Borough, Resource Planning Dept. <http://www.borough.kenai.ak.us/coastal/CMP-Final.htm>.
- Kenai Peninsula Borough. 1998. 1998 Situation and Prospects of Kenai Peninsula Borough. Kenai, AK: Kenai Peninsula Borough. www.borough.kenai.ak.us/planningdept/Economic/1998sitNpros/D7.htm (Cook Inlet Halibut 1991-1994).
- Kenai Peninsula Borough. 1999. Situations and Prospects of the Kenai Peninsula Borough. Soldotna, AK: Jeanne Camp, Kenai Peninsula Borough, Community and Economic Development Div.
- Kendall, A.W., Jr., J.D. Schumacher, and S. Kim. 1996. Walleye Pollock Recruitment in Shelikof Strait: Applied Fisheries Oceanography. *Fisheries Oceanography* 5(Suppl. 1):4-18.
- Kendall, S.J. and B.A. Agler. 1998. Distribution and Abundance of Kittlitz's Murrelets in Southcentral and Southeastern Alaska. *Colon. Waterbirds* 21:53-60.
- Kenney, R.D. and S.D. Kraus. 1993. Scientific Correspondence: Right Whale Mortality—A Correction and an Update. *Marine Mammal Science* 9(4):445-46.

- Kenyon, K.W. 1963. Buldir Island Expedition, 1-22 July 1963. Unpublished report. Seattle, WA: Bureau of Sport Fisheries and Wildlife, 34 pp.
- Kenyon, K.W. 1969. The Sea Otter in the Eastern Pacific Ocean. North America Fauna Series No. 68. Washington, DC: U.S. Government Printing Office, 352 pp.
- Kenyon, K.W. 1982. Sea Otter (*Enhydra lutris*). In: *Wild Mammals of North America: Biology, Management, and Economics*, J.A. Chapman and G.A. Feldhamer, eds. Baltimore, MD: Johns Hopkins University Press, pp. 704-710.
- Kenyon, K.W. and D.W. Rice. 1961. Abundance and Distribution of the Steller Sea Lion. *Journal of Mammalogy* 42(2):223-234.
- Kertell, K. 1991. Disappearance of the Steller's Eider from the Yukon-Kuskokwim Delta, Alaska. *Arctic* 44(3):177-187.
- Kessel, B. and D.O. Gibson. 1978. Status and Distribution of Alaska Birds. Studies in Avian Biology No. 1. Los Angeles, CA: University of California, Cooper Ornithological Society, 100 pp.
- Ketten, D.R. 1995. Estimates of Blast Injury and Acoustic Trauma Zones for Marine Mammals from Underwater Explosions. In: *Sensory Systems of Aquatic Mammals*. Woerden, the Netherlands: De Spil Publ., pp. 391-407.
- Ketten, D.R. 1998. Marine Mammal Auditory Systems: A Summary of Audiometric and Anatomical Data and its Implications for Underwater Acoustic Impacts. Report NOAA-TM-NMFS-SWFSC-256. La Jolla, CA: USDOC, NOAA, NMFS, Southwest Fisheries Science Center, 74 pp.
- Ketten, D.R., J. Lien, and S. Todd. 1993. Blast Injury in Humpback Whale Ears: Evidence and Implications. *J. Acoustic Soc. America* 94(3, Pt. 2):1849-1850.
- Kettle, A. Personal communication dated April 8, 2003, from Arthur Kettle, USDO, Fish and Wildlife Service, Alaska Maritime National Wildlife Refuge, Homer, Alaska., 2003.
- Khan, S., M. Martin, J.F. Payne, and A.D. Rahimtula. 1987. Embryonic Evaluation of a Prudhoe Bay Crude Oil in Rats. *Toxicology Letters* 38:109-114.
- Kiff, L.F. 1988. Commentary - Changes in the Status of the Peregrine in North America: An Overview. Peregrine Falcon Populations: Their Management and Recovery, J.E. Pagel, ed. Medford, OR: Rogue River National Forest, pp. 123-129.
- Kim, S. 1986. Oceanography and Meteorology of Shelikof Strait, Alaska, during Spawning Season of Walleye Pollock: Results of Fisheries Oceanography Experiment (FOX). NWAFC Processed Report 86-15. Seattle, WA: USDOC, NOAA, NMFS, NWAFC, 87 pp.
- King, J.G. and G.A. Sanger. 1979. Oil Vulnerability Index for Marine Oriented Birds. Conservation of Marine Birds of Northern North America, J.C. Bartonek and D.N. Nettleship, eds. Wildlife Research Report II. Washington, DC: USDO, FWS.
- King, W.B. 1981. *Endangered Birds of the World: The ICBP Bird Red Data Book*. Washington, DC: Smithsonian Institution Press and International Council for Bird Preservation, pp. 12-13.
- Kinnetic Laboratories. 1994. Monitoring Program Annual Report, November 1992 - October 1993. Anchorage Water and Wastewater Utility, Point Woronzof Wastewater Treatment Facility. Anchorage, AK: Kinnetic Laboratories, Inc..
- Kinnetic Laboratories. 1995. Prince William Sound RCAC Long-Term Environmental Monitoring Program Annual Monitoring Report - 1994. Anchorage, AK: Prince William Sound Regional Citizens' Advisory Council.
- Kinnetic Laboratories. 1996a. Prince William Sound RCAC Long-Term Environmental Monitoring Program 1995 Annual Monitoring Report. Publication No. 4022D. Anchorage, AK: Prince William Sound Regional Citizens' Advisory Council.

- Kinnetic Laboratories. 1996b. Cook Inlet Environmental Monitoring Program. Final Report--1995. Kenai, AK: Cook Inlet Regional Citizens' Advisory Council.
- Kinnetic Laboratories. 1997. Prince William Sound RCAC Long-Term Environmental Monitoring Program 1996-1997 Monitoring Report. Publication No. C\608.96.1\LTEMP. Anchorage, AK: Prince William Sound Regional Citizens' Advisory Council.
- Kinnetic Laboratories. 1998a. Prince William Sound RCAC Long-Term Environmental Monitoring Program 1997-1998 Monitoring Report. Anchorage, AK: Prince William Sound Regional Citizens' Advisory Council.
- Kinnetic Laboratories. 1998b. Cook Inlet Sediment Toxicity and Hydrocarbon Study - 1997. Kenai, AK: Cook Inlet Regional Citizens' Advisory Council, Environmental Monitoring Committee.
- Kinnetic Laboratories. 1999. Prince William Sound RCAC Long-Term Environmental Monitoring Program 1998-1999 Monitoring Report. Anchorage, AK: Prince William Sound Regional Citizens' Advisory Council.
- Kinnetic Laboratories. 2000. Prince William Sound RCAC Long-Term Environmental Monitoring Program 1999-2000 Monitoring Report. Publication No. 608.00.1. Anchorage, AK: Prince William Sound Regional Citizens' Advisory Council.
- Kinnetic Laboratories and Texas A and M University, GERG. 1996. Data Summary 1996 Lake Clark Bivalve Analyses. Kenai, AK: Cook Inlet Regional Citizens' Advisory Council.
- Kinnetic Laboratories and Texas A and M University, GERG. 1997. Cook Inlet Shelikof Strait Project. Final Report - 1996. Kenai, AK: Cook Inlet Regional Citizens Advisory Council, 50 plus pages.
- Kinney, P.J., D.K. Button, and D.M. Schell. 1969. Kinetics of Dissipation and Biodegradation of Crude Oil in Alaska's Cook Inlet. *In: Proceedings of the 1969 Joint Conferences on Prevention and Control of Oil Spills*, New York, 1969. Washington, DC: American Petroleum Institute, pp. 333-340.
- Kinney, P.J., D.K. Button, and D.M. Schell. 1970. Kinetics of Dissipation and Biodegradation of Crude Oil in Alaska's Cook Inlet. *The Northern Engineer* 6-7.
- Kinney, P.J., J. Groves, and D.K. Button. 1970. Cook Inlet Environmental Data. R/V *Acona* Cruise 065 - May 21-28, 1968. Report No. R-70-2. Fairbanks, AK: University of Alaska, Fairbanks, 122 pp.
- Kipphut, G.W. 1990. Glacial Meltwater Input to the Alaska Coastal Current: Evidence from Oxygen Isotope Measurements. *Journal of Geophysical Research* 95(C4):5177-5181.
- Kirchoff, M.D. and J.W. Schoen. 1985. Seasonal Distribution and Habitat Use by Sitka Black-Tailed Deer in Southeast Alaska. Federal Aid in Wildlife Restoration Progress Report, Project W-22-3. Juneau, AK: State of Alaska, Dept. of Fish and Game, 23 pp.
- Kirstein, B.E. and R.T. Redding. 1987. Ocean-Ice Oil-Weathering Computer User's Manual. OCS Study, MMS 89-003. Anchorage, AK: USDOC, NOAA, and USDOI, MMS.
- Kizzia, T. 1995. Port Graham Activist, Fisherman Dead at 80. *Anchorage Daily News*, Section B, p. B1.
- Klinkhart, E.G. 1966. The Beluga Whale in Alaska. Federal Aid in Wildlife Restoration Project Report Vol. VII. Juneau, AK: State of Alaska, Dept. of Fish and Game, 11 pp.
- Klishin, V.O., V.V. Popov, and A. Ya. Supin. 2000. Hearing Capabilities of a Beluga Whale, *Delphinapterus leucas*. *Aquatic Mammals* 26(3):212-228.
- Klumov, S.K. 1962. The Right Whale in the Pacific Ocean. *Trud. Inst. Okeanogr.* 58:202-297.
- Kocan, R.M., J.E. Hose, and E. Biggs. 1993. Herring Embryo Stage Sensitivity to Water Soluble Fractions of Prudhoe Bay Crude Oil. *In: Exxon Valdez Oil Spill Symposium, Abstract Book*, L.J. Evans, B. Wright, M. Leonard, B. Spies, and C. Holba, eds. and comps. Anchorage, Ak., Feb. 2-5, 1993. Anchorage, AK: Exxon Valdez Oil Spill Trustee Council; University of Alaska Sea Grant College Program; American Fisheries Society, Alaska Chapter, pp. 250-253.

- Kodiak Island Borough. 1984. Kodiak Island Borough Coastal Management Program. Kodiak, AK: Kodiak Island Borough.
- Konyukhov, N.B., L.S. Bogoslovskaya, B.M. Zvonov, and T.I. Van Pelt. 1998. Seabirds of the Chukotka Peninsula, Russia. *Arctic* 51:315-329.
- Kooyman, G.L., R.L. Gentry, and W.S. McAlister. 1976. Physiological Impact of Oil on Pinnipeds. Environmental Assessment of the Alaskan Outer Continental Shelf. Quarterly Report for October-December 1976, Vol. 3 (Feb. 1977). Boulder, CO: USDOC, NOAA, ERL and USDOI, BLM, pp. 3-26.
- Kornev, S.I. 1994. A Note on the Death of a Right Whale (*Eubalaena glacialis*) off Cape Lopakta (Kamchatka). Report of the International Whaling Commission Special Issue 15. Cambridge, UK: IWC.
- Kowalik, Z. 1984. Storm Surges in the Beaufort and Chukchi Seas. *Journal of Geophysical Research* 89:10,570-10,578.
- Krasnow, L.D., G.A. Sanger, and D.W. Wiswar. 1979. Nearshore Feeding Ecology of Marine Birds in the Kodiak Area. Environmental Assessment of the Alaskan Continental Shelf. Annual Reports of Principal Investigators for the Year Ending March 1979, Vol. 2 Receptors – Birds. Boulder, CO: USDOI, BLM and USDOC, NOAA, pp. 349-363.
- Kraus, S.D. 1990. Rates and Potential Causes of Mortality in North Atlantic Right Whales (*Eubalaena glacialis*) in the Western North Atlantic. *Marine Mammal Science* 6(4):278-91.
- Krenkel, P.A. 1987. Wastewater Treatment. In: *Encyclopedia of Physical Science and Technology*, R.A. Meyers, ed. Orlando, FL: TRW Inc., and Academic Press, pp. 447-471.
- Krinsley, D.B. 1952. Multiple Glaciation in the Southwest Kenai Peninsula, Alaska (abs.). *Geological Society of America* 63:1272.
- Krinsley, D.B. 1953. Southwest Kenai Peninsula, Alaska. In: Multiple Glaciation in Alaska, T.R. Pewe et al., eds. USGS Circular 289. U.S. Geological Survey, pp. 5-6.
- Krog, J. 1953. Notes on the Birds of Amchitka Island, Alaska. *Condor* 55:299-304.
- Kubiak, T.G., H.J. Harris, L.M. Smith, T.R. Schwartz, D.I. Stalling, J.A. Trick, L. Sileo, D.E. Docherty, and T.C. Erdman. 1989. Micro-Contaminants and Reproductive Impairment of the Foster's Tern on Green Bay, Lake Michigan--1983. *Arch. Environ. Contam. Toxicol.* 18:706-27.
- Kuletz, K.J. 1996. Marbled Murrelet Abundance and Breeding Activity at Naked Island, Prince William Sound, and Kachemak Bay, Alaska before the Exxon Valdez Oil Spill. In: Proceedings of the Exxon Valdez Oil Spill Symposium, R.B. Spies, D.A. Wolfe, S.D. Rice, and B.A. Wright, eds., pp. 770-784.
- Kuletz, K.J. 2002. Telephone conversation dated Jun. 13, 2002, between L.M. Rotterman, Wildlife Biologist, MMS Alaska OCS Region and K.J. Kuletz, Wildlife Biologist, Alaska Region, USDOI, Fish and Wildlife Service; subject: possible ESA listing, population status, and available information on Kittlitz's murrelets.
- Kvitek, R.G. and J.S. Oliver. 1986. Side-Scan Sonar Estimates of the Utilization of Gray Whale Feeding Grounds along Vancouver Island, Canada. *Continental Shelf Research* 6(5):639-654.
- Kvitek, R.G. and J.S. Oliver. 1988. Sea Otter Foraging Habits in Soft-Bottom Environments. *Community Ecology of the Sea Otter*, G.R. VanBlaricom and J.A. Estes, eds. New York: Springer-Verlag, pp. 22-47.
- Kvitek, R.G., A.K. Fukuyama, B.S. Anderson, and B.K. Grimm. 1988. Sea Otter Foraging on Deep-Burrowing Bivalves in a California Coastal Lagoon. *Marine Biology* 98:157-167.
- LaBelle, J.C., J.L. Wise, R.F. Voelker, R.H. Shulze, and G.G. Wohl. 1983. Alaska Marine Ice Atlas. Anchorage, AK: University of Alaska, Arctic Environmental Information and Data Center, 302 pp.

- LaBelle, R.P. and C.M. Anderson. 1985. The Application of Oceanography to Oil-Spill Modeling for the Outer Continental Shelf Oil and Gas Leasing Program. *Marine Technology Journal* 19(2):19-26.
- LaBelle, R.P. and C.M. Marshall. 1995. Application of Oil Spill Simulations to Tanker Routing off the U.S. Coast. *In: Proceedings of the 1995 International Oil Spill Conference, Long Beach, Calif., Feb. 27, 1995.* Baltimore, MD: Port City Press, Inc., pp. 265-273
- Lackmann, G.M. and J.E. Overland. 1989. Atmospheric Structure and Momentum Balance during a Gap-Wind Event in Shelikof Strait, Alaska. *Monthly Weather Review* 117(8):1817-1833.
- Lacépède, B.G.E. 1818. Note sur des Cétacées des mers voisines du Japon. *Mémoires Due Musée D'Histoire Naturelle* 4:467-475.
- Laevastu, T., R. Marasco, N. Bax, T. Honkalehto, R. Fredin, F. Fukuhara, A. Gallagher, J. Ingraham, P. Livingston, R. Miyahara, and N. Pola. 1985. Evaluation of the Effects of Oil Development on the Commercial Fisheries in the Eastern Bering Sea. OCS Study, MMS 85-107. OCSEAP Final Reports of Principal Investigators, Vol. 36, Part 1 (Dec. 1985). Anchorage, AK: USDOC, NOAA and USDO, MMS, pp. 1-48.
- Laidre, K.L., K.E.W. Shelden, D.J. Rugh, and B.A. Mahoney. 2000. Beluga, *Delphinapterus leucas*, Distribution and Survey Effort in the Gulf of Alaska. *Marine Fisheries Review* 62(3):27-36.
- Lalli, C.M. and T.R. Parsons. 1997. *Biological Oceanography, An Introduction.* Oxford, UK: Butterworth-Heinemann.
- Lambdin, M. 2003. E-mail and map attachment dated May 1, 2003, from M. Lambdin, State of Alaska, Dept. of Fish and Game, Homer, Alaska and followup telephone conversation; subject: commercial weathervane scallop beds in lower Cook Inlet.
- Lambertsen, R.H. 1992. Crassicaudosis: A Parasitic Disease Threatening the Health and Population Recovery of Large Baleen Whales. *Rev. Sci. Technol. Off. Int. Eppizoot* 11(4):1131-1141.
- Lanfear, K.J. and D.E. Amstutz. 1983. A Reexamination of Occurrence Rates for Accidental Oil Spills on the U.S. Outer Continental Shelf. *In: Proceedings of the 1983 Oil Spill Conference, San Antonio, Tex., Feb. 28-Mar. 3, 1983.* Washington, DC: USCG, API, USEPA, pp. 355-365.
- Larned, W.W. 2000. Memorandum to USDO, Fish and Wildlife Service; subject: information of Steller's eider distribution in southwest Alaska.
- Larned, W.W. 2000. Steller's Eider Spring Migration Surveys, 2000. Kenai, AK: USDO, Fish and Wildlife Service, Migratory Bird Management, Waterfowl Branch.
- Larned, W.W. 2001. Steller's Eider Spring Migration Surveys Southwest Alaska 2001 Anchorage, AK: USDO, FWS, Migratory Bird Management Office, Waterfowl Branch, 17 pp.
- Larned, W.W. 2002. Telephone conversation dated May 2, 2002, between W. Larned, Project Leader, Waterfowl Management, Soldotna, Alaska Region, USDO, Fish and Wildlife Service and L.M. Rotterman, Wildlife Biologist, MMS Alaska OCS Region; subject: information on distribution, abundance and status of Steller's eiders.
- Larned, W.W. and D. Zwiefelhofer. 2001. Distribution and Abundance of Steller's Eiders (*Polysticta stelleri*) in the Kodiak Archipelago, Alaska, Jan.-Feb. 2001. Kenai, AK: USDO, Fish and Wildlife Service, Waterfowl Management, and Kodiak National Wildlife Refuge, 11 pp. plus appendix.
- Larsen, D.N. 1984. Feeding Habitats of River Otters in Coastal Southeastern Alaska. *Journal of Wildlife Management* 4:1446-1452.
- Larson, R.A. and M.R. Berenbaum. 1988. Environmental Phototoxicity. *Environmental Science and Technology* 22:345-360.
- Law, T.C. and R.W. Blake. 1994. Swimming Behaviors and Speeds of Wild Dall's Porpoises (*Phocoenoides dalli*). *Marine Mammal Science* 10(2):208-213.

- Laws, E.A. 1987. Water Pollution and Toxicology. *In: Encyclopedia of Physical Science and Technology*, R.A. Meyers, ed. Orlando, FL: TRW Inc. Academic Press, pp. 523-56.
- Leatherwood, S., R.R. Reeves, W.F. Perrin, and W.E. Evans. 1982. Whales, Dolphins and Porpoises of the Eastern North Pacific and Adjacent Arctic Waters: Guide to Their Identification. NOAA Technical Report. NMFS Circular 444. Juneau, AK: USDOC, NOAA, NMFS, 245 pp.
- Leatherwood, S. and R.R. Reeves. 1987. *The Sierra Club Handbook of Whales and Dolphins*. San Francisco, CA: Sierra Club.
- Leatherwood, S., C.O. Matkin, J.D. Hall, and G.M. Ellis. 1990. Killer Whales (*Orcinus orca*) Photo-identified in Prince William Sound, Alaska, 1976 through 1987. *Canadian Field Naturalist* 104(3):362-371.
- LeBoeuf, B.J., D.E. Crocker, D.P. Costa, S.B. Blackwell, P.M. Webb, and D.S. Houser. 2000. Foraging Ecology of the Northern Elephant Seals. *Ecological Monographs* 70(3):353-382.
- LeDuc, R., W.L. Perryman, Jr., M. MacDonald, J. Hyde, and R.L. Brownell, Jr. 2000. Progress Report on the Eastern North Pacific Right Whale Research during July 1999. Paper SC/52/OS13. Cambridge, UK: IWC, 7 pp.
- LeDuc, R., W.L. Perryman, Jr., J.W. Gilpatrick, J. Hyde, C. Stinchcomb, J.V. Carretta, and R.L. Brownell, Jr. 2001. A Note on Recent Surveys for Right Whales in the Southeastern Bering Sea. *Journal of Cetacean Research and Management* Special Issue 2.
- Lee, S., T.M.S. Herrmann, I. Wedin, K.R. Criddle, C. Hamel, and J.A. Greenberg. 1999. Summary of Angler Survey: Saltwater Sportfishing off the Kenai Peninsula, Alaska. Alaska Sea Grant Project 98403 R 1417.
- Lee, T. 1993. Summary of Cetacean Survey Data Collected between the Years of 1974 and 1985. NOAA Technical Memorandum TM-NMFS-SWFSC-181. Anchorage, AK: USDOC, NOAA, NMFS, 184 pp.
- Lees, D.C., J.P. Houghton, D.E. Erickson, W.B. Driskell, and D.E. Boettcher. 1986. Ecological Studies of Intertidal and Shallow Subtidal Habitats in Lower Cook Inlet, Alaska. OCS Study, MMS 86-0061. Anchorage, AK: USDOC, NOAA, and USDOI, MMS, Alaska OCS Region.
- Lees, D.C., J.P. Houghton, and W.B. Driskell. 1993. Effects of Shoreline Treatment Methods on Intertidal Biota in Prince William Sound. *In: Proceedings, 1993 International Oil Spill Conference: Prevention, Preparedness, Response*. API Publication 4580. Washington, DC: American Petroleum Institute.
- Lees, D.C., J.P. Houghton, and W.B. Driskell. 1996. Short-Term Effects of Several Types of Shoreline Treatment on Rocky Intertidal Biota in Prince William Sound. *American Fisheries Society Symposium* 18:329-348.
- Lees, D.C., W.B. Driskell, J.R. Payne, and M.O. Hayes. 2002. Final Report for CIRCAC Intertidal Reconnaissance Survey in Upper Cook Inlet. Kenai, AK: Cook Inlet Regional Citizens' Advisory Council.
- Lehr, W.J. 2001. Review of Modeling Procedures for Oil Spill Weathering. *In: Oil Spill Modelling and Processes*, C.A. Brebbia, ed. Boston, MA: WIT Press, pp. 51-90.
- Leighton, F.A., R.G. Butler, and D.B. Peakall. 1985. Oil and Arctic Marine Birds: An Assessment of Risk. Chapter 6. *In: Petroleum Effects in the Arctic Environment*. London: Elsevier, pp. 183-215.
- Lensink, C.J. 1960. Status and Distribution of Sea Otters in Alaska. *J. Mammalogy* 41:172-182.
- Lensink, C.J. 1962. The History and Status of Sea Otters in Alaska. Ph.D. Dissertation. Purdue, IN: Purdue University, 188 pp.

- Lensink, C.J. 1984. The Status and Conservation of Seabirds in Alaska. *In: Status and Conservation of the World's Seabirds*, P.G.H. Evans, J.P. Croxall, and R.W. Schreiber, eds. Cambridge, UK: International Council Bird Preservation (ICBP), pp. 13-27.
- Levitus, S. 1982. Climatological Atlas of the World Ocean. NOAA Professional Paper No. 13. Rockville, MD: USDOC, NOAA, NODC, 173 pp.
- Lewis, J.P. and D.C. Calkins. 1991. Assessment of the *Exxon Valdez* Oil Spill on the Sitka Black-Tailed Deer in Prince William Sound and the Kodiak Archipelago. *Exxon Valdez* Oil Spill State-Federal Natural Resource Damage Assessment, Terrestrial Mammal Study Number 1, Unpublished Final Report. Anchorage, AK: State of Alaska, Dept. of Fish and Game.
- Lewis, J.P. and R. Sellers. 1991. Assessment of the *Exxon Valdez* Oil Spill on Brown Bears on the Alaska Peninsula. *Exxon Valdez* Oil Spill Natural Resource Damage Assessment, NRDA Terrestrial Mammal Study Number 4, Unpublished Final Report. Anchorage, AK: State of Alaska, Dept. of Fish and Game.
- LGL Ltd. 1998. Request by Western Geophysical for an Incidental Harassment Authorization to Allow the Incidental Take of Whales and Seals during an Open-Water Seismic Program in the Alaskan Beaufort Sea, Summer-Autumn, 1998. Application prepared by LGL Ltd.
- Lien, J., S. Todd, P. Stevick, F. Marques, and D. Ketten. 1993. The Reaction of Humpback Whales to Underwater Explosions: Orientation, Movements, and Behavior. *J. Acoust. Soc. Am.* 94(3, Pt. 2):1849.
- Lillie, H. 1954. Comments in Discussion. *In: Proceedings of the International Conference on Oil Pollution*, London, 1953, pp. 31-33.
- Lindberg, S., P.M. Stokes, E. Goldberg, and C. Wren. 1987. Group Report: Mercury. *In: Lead, Mercury, Cadmium and Arsenic in the Environment*, T.C. Hutchinson and K.M. Meema, eds. New York: Scientific Committee on Problems of the Environment (SCOPE) of the International Council of Scientific Unions (ICSU), pp. 17-33.
- Littoral Ecological & Environmental Services. 1998. Technical Evaluation of Environmental Monitoring Program for Cook Inlet Regional Citizens' Advisory Council. *In: Monitoring for Oil Industry Impacts to the Cook Inlet Environment: Past Results and Plans for the Future. A Workshop*, Kenai, Ak., Oct. 16, 1998. Kenai, AK: Cook Inlet Regional Citizens' Advisory Council.
- Lockyer, C. 1972. The Age at Sexual Maturity of the Southern Fin Whale (*Balaena physalus*) using Annual Layer Counts in the Ear Plug. *J. Cons. Cons. Int. Explor. Mer* 34(2):276-294.
- Lockyer, C. 1977. Some Estimates of Growth in the Sei Whale, *Balaenoptera borealis*. Reports of the International Whaling Commission Special Issue 1. Cambridge, UK: IWC.
- Lockyer, C. and A.R. Martin. 1983. The Sei Whale off Western Iceland: II Age, Growth and Reproduction. Report of the International Whaling Commission 33. Cambridge, UK: IWC.
- Long, E.R., D.D. MacDonald, S.L. Smith, and F.D. Calder. 1995. Incidence of Adverse Biological Effects within the Ranges of Chemical Concentrations in Marine and Estuarine Sediments. *Environmental Management* 19:81-97.
- Long, E.R., L.J. Field, and D.D. Macdonald. 1998. Predicting Toxicity in Marine Sediments with Numerical Sediment Quality Guidelines. *Environ. Toxicol. Chem.* 17:714-727.
- Loughlin, T.R. 1992. Abundance and Distribution of Harbor Seals (*Phoca vitulina richardsi*) in the Gulf of Alaska and Prince William Sound in 1992. Annual Report to the MMPA Assessment Program. Unpublished report. Seattle, WA: USDOC, NMFS, Office of Protected Resources.
- Loughlin, T.R. 1993. Status and Pelagic Distribution of Otariid Pinnipeds in the Bering Sea during Winter. OCS Study, MMS 93-0026. Seattle, WA: USDOC, NOAA, NMFS, NMML and USDO, MMS, 58 pp.
- Loughlin T.R. 1994. *Marine Mammals and the Exxon Valdez*. San Diego CA: Academic Press.

- Loughlin, T.R. 1997. Molecular Genetics of Marine Mammals, Incorporating the Proceedings of a Workshop on the Analysis of Genetic Data to Address Problems of Stock Identity as Related to the Management of Marine Mammals. Using the Phylogeographic Method to Identify Steller Sea Lion Stocks, S.J. Chivers, A. Dizon, and W. Perrin, eds. Special Report No. 3. San Francisco, CA: Society of Marine Mammalogy.
- Loughlin, T.R. 1998. The Steller Sea Lion: A Declining Species. *Biosphere Conservation* 1:291-298.
- Loughlin, T.R., D.J. Rugh, and C.H. Fiscus. 1984. Northern Sea Lion Distribution and Abundance: 1956-1980. *Journal of Wildlife Management* 48:729-740.
- Loughlin, T.R. and R. Nelson. 1986. Incidental Mortality of Northern Sea Lions in Shelikof Strait, Alaska. *Marine Mammal Science* 2: 14-33.
- Loughlin, T.R., J.T. Sterling, R.L. Merrick, and J. Sease. No date. Immature Steller Sea Lion Foraging Behavior. Unpublished report. www.fakr.noaa.gov.
- Loughlin, T.R. and A.E. York. 2001. An Accounting of the Sources of Steller Sea Lion Mortality. *Marine Fisheries Review*. Unpublished.
- Lowe, S.A. and L.W. Fritz. 1997. Atka Mackerel. Stock Assessment and Fishery Evaluation Report for Groundfish Resources in the Bering Sea/Aleutian Islands Region as Projected for 1998. Anchorage, AK: North Pacific Fishery Management Council.
- Lowry L.F., K.J. Frost, and K.W. Pitcher. 1994. Observations of Oiling of Harbor Seals in Prince William Sound. *In: Marine Mammals and the Exxon Valdez*, T.R. Loughlin, ed. San Diego CA: Academic Press, pp. 209-225.
- Lowry, L.P., K.J. Frost, and T.R. Loughlin. 1989. Importance of Walleye Pollock in the Diets of Marine Mammals in the Gulf of Alaska and the Bering Sea and Implications for Fishery Management. *In: Proceedings of the International Symposium on the Biology and Management of Walleye Pollock*, Anchorage, Ak., Nov. 1988. Fairbanks, AK: University of Alaska Sea Grant Program, pp. 701-726.
- Lucas Z. and W. T. Stobo. 2000. Shark-Inflicted Mortality on a Population of Harbor Seals (*Phoca vitulina*) at Sable Island, Nova Scotia. *Journal Zoology London* 252:405-414.
- Ludvig, J.P., D.L. Summer, H.J. Auman, V. Gauger, D. Bromley, J.P. Giesy, R. Roland, and T. Colborn. 1998. The Roles of Organochlorine Contaminants and Fisheries Bycatch in Recent Population Changes of Black-Footed and Laysan Albatrosses in the North Pacific Ocean. *In: Albatross Biology and Conservation*, G. Robertson and R. Gales, eds. Chipping Norton, Australia: Surrey Beatty and Sons, pp. 225-238.
- Luick, J.L., T.C. Royer, and W.R. Johnson. 1987. Coastal Atmospheric Forcing in the Northern Gulf of Alaska. *Journal of Geophysical Research* 92(C4):3841-3848.
- Lychakov, D.V. and Y.T. Rebane. 2001. Otoliths and Modeling of Inner Ear Functions. Abstract. *In: Fish Bioacoustics: Sensory Biology, Behavior and Practical Applications*, R.R. Fay, J.F. Webb, and A.N. Popper, eds., Evanston, Ill., May 30-Jun. 2, p. 7.
- Mackintosh, N.A. 1965. *The Stocks of Whales*. London, UK: Fish News (Books) Ltd., 232 pp.
- Macklin, S.A. 1979. Observations of Mesoscale Winds in Lower Cook Inlet, Alaska - March 1978. Nearshore Meteorology, S.A. Macklin, M. Reynolds, and B.S. Walter, eds. Boulder, CO and Anchorage, AK: USDOC, NOAA and USDOI, BLM.
- Macklin, S.A. 1988. Structure of a Mountain-Gap Wind Blowing Over a Coastal Inlet. *In: Proceedings of the Fourth Conference on Coastal Meteorology of the Coastal Zone*, Anaheim, Calif., Feb. 3-5, 1988. Boston, MA: American Meteorological Society, pp. 6-11.
- Macklin, S.A., R.W. Lindsey, and R.M. Reynolds. 1980. Observations of Mesoscale Winds in an Orographically Dominated Estuary. *In: Second Conference of Coastal Meteorology*, Los Angeles, Calif., Jan. 30-Feb. 1, 1980. Boston, MA: American Meteorological Society, pp. 176-180.

- Macklin, S.A., J.E. Overland, and J.P. Walker. 1984. Gap Winds in Shelikof Strait, Alaska. *In: Proceedings of the Third Conference on Coastal Meteorology of the Coastal Zone*. Boston, MA: American Meteorological Society, pp. 97-102.
- Macklin, S.A., N.A. Bond, and J.P. Walker. 1990. Structure of a Low-Level Jet over Lower Cook Inlet, Alaska. *Monthly Weather Review* 118:2568-2578.
- Mahoney, B. 2002. 2001 Data on Estimated Abandonment of Cook Inlet Beluga Whales. Anchorage, AK: National Marine Fisheries Service, Protection Resources Div.
- Mahoney, B.A. and K.E.W. Shelden. 2000. Harvest History of Belugas, *Delphinapterus leucas*, in Cook Inlet, Alaska. *Marine Fisheries Review* 62(3):124-133.
- Malins, D.C., ed. 1977. Effects of Petroleum on Arctic and Subarctic Marine Environments and Organisms. New York: Academic Press, Inc., 500 pp.
- Malins, D.C., S. Chan, Jr., R.C. Clark, and U. Varanasi. 1983. The Nature and Biological Effects of Weathered Petroleum. Final Reports of Principal Investigators. Anchorage, AK: USDOC, NOAA and USDO, MMS, pp. 231-286.
- Mallek, E.J. 2001. Aerial Breeding Pair Surveys of the Arctic Coastal Plain of Alaska-2000. Fairbanks, AK: USDO, Fish and Wildlife Service.
- Mallonee, J.S. 1989. Behaviour of Gray Whales (*Eschrichtius robustus*) Summering Off the Northern California Coast from Patrick's Point to Crescent City. *Canadian Journal of Zoology* 69:681-690.
- Mallory, C.R. 1998. A Review of Alaska North Slope Blowouts, 1974-1997. Preliminary Analysis of Oil Spill Response Capability in Broken Ice to Support Request for Additional Information for Northstar Oil Spill Contingency Plan. Vol. II, Document II-9. Anchorage, AK: BPXA and ARCO Alaska.
- Malme, C.I., P.R. Miles, C.W. Clark, P. Tyack, and J.E. Bird. 1984. Investigations of the Potential Effects of Underwater Noise from Petroleum Industry Activities on Migrating Gray Whale Behavior, Phase II: January 1984 Migration. Final Report. Anchorage, AK: USDO, MMS, Alaska OCS Region.
- Malme, C.I., P. Miles, P. Tyack, C. Clark, and J. Bird. 1985. Investigation of the Potential Effects of Underwater Noise from Petroleum Industry Activities on Feeding Humpback Whale Behavior. OCS Study, MMS 85-0019. Anchorage, AK: USDO, MMS, Alaska OCS Region.
- Malme, C.I., P.R. Miles, G.W. Miller, W.J. Richardson, D.G. Roseneau, D.H. Thompson, and C.R. Greene. 1989. Analysis and Ranking of the Acoustic Disturbance Potential of Petroleum Industry Activities and Other Sources of Noise in the Environment of Marine Mammals in Alaska. OCS Study, MMS 89-0006. Anchorage, AK: USDO, MMS, Alaska OCS Region.
- Mangels, K.F. and T. Gerrodette. 1994. Report of Cetacean Sighting during a Marine Mammal Survey in the Eastern Pacific Ocean and the Gulf of California aboard the NOAA Ships *MacArthur* and *David Starr Jordan* July 28-November 6, 1993. NOAA Technical Memorandum NMFS-SWFSC-221. Seattle, WA: USDOC, NOAA, NMFS.
- Mann, D.A., D.M. Higgs, W.N. Tavalga, and A.N. Popper. 2001. Ultrasound Detection by Clupeiform Fishes. Abstract. *In: Fish Bioacoustics: Sensory Biology, Behavior and Practical Applications*, R.R. Fay, J.F. Webb, and A.N. Popper, eds. Bicester, UK: AB Academic Publishers.
- Marathon Oil Company. 1998. Oil Discharge Prevention and Contingency Plan, Cook Inlet Alaska. Anchorage, AK: Marathon Oil Company, Alaska Region.
- Marine Exchange of Alaska. 2002. Southcentral Alaska Port Information, www.mxak.org.
- Marine Mammal Commission. 2000. Annual Report to Congress 1999. Bethesda, MD: Marine Mammal Commission, 243 pp.
- Markussen, N.H. 1992. Apparent Decline in the Harbour Seal (*Phoca vitulina*) Population near Hvaler, Norway, following an Epizootic. *Ecography* 15:111-113.

- Martin, A.R. 1983. The Sei Whale off Western Iceland. Size, Distribution, and Abundance. Report of the International Whaling Commission 33. Cambridge, UK: IWC.
- Martin, D. 1992. Response of Migrating Adult Pink Salmon to a Simulated Oil Spill. *In: Fourth Information Transfer Meeting, Anchorage, Ak., Jan. 28-30, 1992. OCS Study, MMS 92-0046. Anchorage, AK: USDO, MMS, Alaska OCS Region, pp. 131-138.*
- Martin, P. 2003. E-mail in 2003 between L. Rotterman, Wildlife Biologist, MMS Alaska OCS Region and P. Martin, Wildlife Biologist, FWS Alaska Region, Fairbanks, Alaska; subject: Steller's eider distribution and ecology.
- Martineau, D., P. Beland, C. Desjardins, and A. Lagace. 1987. Levels of Organochlorine Chemicals in Tissues of Beluga Whales (*Delphinapterus leucas*) from the St. Lawrence Estuary, Quebec, Canada. *Arch. Environ. Contam. Toxicology* 16:137-147.
- Masaki, Y. 1976. Biological Studies on the North Pacific Sei Whale. *Bulletin of the Far Seas Fishery Research Laboratory* 14:1-104.
- Masaki, Y. 1977. The Separation of the Stock Units of Sei Whales in the North Pacific. Report of the International Whaling Commission Special Issue 1. Cambridge, UK: IWC.
- Mate, B.R., K.M. Stafford, and D.K. Ljungblad. 1994. A Change in Sperm Whale (*Physeter macrocephalus*) Distribution Correlated to Seismic Surveys in the Gulf of Mexico. *J. Acoust. Soc. of Am.* 96(5, Pt. 2):3268-3269.
- Mate, B.R., S.L. Nieukirk, and S.D. Kraus. 1997. Satellite-Monitored Movements of the Northern Right Whale. *J. Wildlife Management* 61(4):1393-13405.
- Matkin, C.O., G.E. Ellis, M.E. Dahlheim, and J. Zeh. 1994. Status of Killer Whales in Prince William Sound, 1985-1992. *In: Marine Mammals and the Exxon Valdez.* San Diego, CA: Academic Press, pp. 141-162.
- Maury, M.F. 1852. Whale Chart of the World (The Wind and Current Charts), Series F. Washington, DC.
- May, R.M. 1977. Thresholds and Breakpoints in Ecosystems with a Multiplicity of Stable States. *Nature* 269:471-477.
- Mazet, J.A.K., I.A. Gardner, D.A. Jessup, and L.J. Lowenstine. 2001. Effects of Petroleum on Mink Applied as a Model for Reproductive Success in Sea Otters. *Journal of Wildlife Diseases* 37(4):686-692.
- McCarty, C.L. 1982. Survey of the Effects of Outer Continental Shelf Platforms on Cetacean Behavior, Appendix C. Effects of Noise of Offshore Oil and Gas Operations on Marine Mammals—An Introductory Assessment, R.S. Gales, ed. NOSC Technical Report 844. New York: USDO, BLM, pp. C1-C31.
- McCarty, S. 1981. Survey of Effects of Outer Continental Shelf Platforms on Cetacean Behavior. *In: Effects of Noise of Offshore Oil and Gas Operations on Marine Mammals, an Introductory Assessment, R.S. Gales, ed. NOSC Technical Report 844-1982.*
- McCauley, R.D., J. Fewtrell, A.J. Duncan, C. Jenner, M.-N. Jenner, J.D. Penrose, R.I.T. Prince, A. Adhitya, J. Murdoch, and K. McCabe. 2000. Marine Seismic Surveys: Analysis and Propagation of Air-Gun Signals; and Effects of Air-Gun Exposure on Humpback Whales, Sea Turtles, Fishes and Squid. Report R99-15, Project CMST 163. Curtin, Western Australia: Australian Petroleum Production Exploration Assoc.
- McCauley, R.D. and J. Fewtrell. 2001. Behavioural, Physiological and Pathological Response of Selected Fishes to Nearby Air-Gun Noise (Abstract). *In: Fish Bioacoustics: Sensory Biology, Behavior and Practical Applications, R.R. Fay, J.F. Webb, and A.N. Popper, eds. Evanston, Ill., May 30-Jun. 2, 2001, p. 44.*
- McCold, L.N. and J.W. Saulsbury. 1996. Including Past and Present Impacts in Cumulative Impact Assessments. *Environmental Management* 20(5):767-776.

- McDermond, K. and K.H. Morgan. 1993. Status and Conservation of North Pacific Albatrosses. *In: The Status, Ecology, and Conservation of Marine Birds of the North Pacific*, K. Vermeer, K.T. Briggs, K.H. Morgan, and D. Siegel-Causey, eds. Ottawa, Ont., Canada: Canadian Wildlife Service Special Publications.
- McDonald, M.A., J.A. Hildebrand, S. Webb, L. Dorman, and C.G. Fox. 1993. Vocalizations of Blue and Fin Whales during a Midocean Ridge Airgun Experiment. *J. Acoust. Soc. Am.* 94(3, Part 2):1849.
- McDonald, M.A., J.A. Hildebrand, and S.C. Webb. 1995. Blue and Fin Whales Observed on a Seafloor Array in the Northeast Pacific. *J. Acoust. Soc. Am.* 98(2, Part 1):712-721.
- McDonald, M.A. and C.G. Fox. 1999. Passive Acoustic Methods Applied to Fin Whale Population Density Estimation. *J. Acoust. Soc. Am.* 105(5):2643-2651.
- McDowell Group. 1991. Alaska's Visitor Industry: An Economic Profile. Juneau, AK: McDowell Group.
- McGrattan, K.B., W.D. Walton, A.D. Putorti, W.H. Twilley, J. McElroy, and D.D. Evans. 1995. Smoke Plume Trajectory from In Situ Burning of Crude Oil in Alaska - Field Experiments. *In: Proceedings of the Eighteenth Arctic and Marine Oilspill Program Technical Seminar*, Edmonton, Alb., Canada, Jun. 14-16, 1995. Gaithersburg, MD: National Institute of Standards and Technology, pp. 901-913.
- McLellan, B.N. 1990. Relationships Between Human Industrial Activity and Grizzly Bears. *In: Bears- Their Biology and Management*, L.M. Darling and W.R. Archibald, eds. Eighth International Conference on Bear Research and Management, Victoria, B.C., Canada, Feb. 1989. Vancouver, B.C., Canada: International Association for Bear Research and Management, pp. 57-64.
- McPhail, J.D. and C.C. Lindsey. 1970. Freshwater Fishes of Northwestern Canada and Alaska. *Bulletin of the Fisheries Research Board of Canada* 173:381.
- Mead, J.G. and R.L. Brownell, Jr. 1993. Order Cetacea. *In: Mammal Species of the World*, D.E. Wilson and D.M. Reeder, eds. Washington, DC: Smithsonian Institution Press, pp. 349-364.
- Mecklenburg, C.W., T.A. Mecklenburg, and L.K. Thorsteinson. 2002. *Fishes of Alaska*. Bethesda, MD: American Fisheries Society.
- Meehan, R. 2002. Telephone conversation dated September 26, 2002, between L.M. Rotterman, Wildlife Biologist, MMS, Alaska OCS Region and R. Meehan, Field Supervisor, Marine Mammals Management, Alaska Region, USDOI, Fish and Wildlife Service; subject: potential ESA listing of sea otters.
- Megrey, B.A., S.J. Bograd, S.J. Rugen, W.C. Hollowed, A.B. Stabeno, P.J. Macklin, S. Allen, J.E. Schumacher, and W.J. Ingraham, Jr. 1995. An Exploratory Analysis of Associations between Biotic and Abiotic Factor and Year-Class Strength of Gulf of Alaska Walleye Pollock (*Theragra chalcogramma*). *In: Climate Change and Northern Fish Populations*, R.J. Beamish, ed. 227-43. Canadian Special Publication of Fisheries and Aquatic Sciences No. 121. Ottawa, Ont., Canada: National Research Council of Canada, pp. 227-243.
- Menzie, C.A. 1982. The Environmental Implications of Offshore Oil and Gas Activities. *Environmental Science and Technology* 16(8):454A-472A.
- Merrick, R.L. 1995. The Relationship of the Foraging Ecology of Steller Sea Lions (*Eumatopias jubatus*) to their Population Decline in Alaska. Ph.D. Dissertation, Seattle, WA: University of Washington, 171 pp.
- Merrick, R.L., T.R. Loughlin, and D.G. Calkins. 1987. Decline in Abundance of the Northern Sea Lion, *Eumatopias jubatus*, in Alaska, 1956-86. *Fishery Bulletin* 85:351-365.
- Merrick, R.L. and D.G. Calkins. 1996. Importance of Juvenile Walleye Pollock, *Theragra chalcogramma*, in the Diet of Gulf of Alaska Steller Sea Lions, *Eumatopias jubatus*. *In: Ecology of Juvenile Walleye Pollock, Theragra chalcogramma: Papers from the Workshop The Importance of Prerecruit Walleye Pollock to the Bering Sea and North Pacific Ecosystems*, P.A. Livingston, R.D.

- Brodeur, T.R. Loughlin, and A.B. Hollowed, eds. Proceedings of a conference, Seattle, Wash., Oct. 28-30, 1993. NOAA Technical Report NMFS 126. Seattle, WA: USDOC, NOAA, 227 pp.
- Merrick, R.L., K. Chumbley, and G.V. Byrd. 1997. Diet Diversity of Steller Sea Lions (*Eumatopias jubatus*) and their Population Decline in Alaska: A Potential Relationship. *Can. J. Fish. Aquat. Sci.* 54:1342-1348.
- Merrick, R.L. and T.R. Loughlin. 1997. Foraging Behavior of Adult Females and Young-of-the-Year Steller Sea Lions (*Eumatopias jubatus*) in Alaskan Waters. *Canadian Journal of Zoology* 75(5):776-786.
- Metzner, K.A. 1993. Ecological Strategies of Wintering Steller's Eiders on Izembek Lagoon and Cold Bay, Alaska. MS Thesis. Columbia, MO: University of Missouri, 193 pp.
- Michel, J.A. and T. Ballou. 1986. Sensitivity of Coastal Environments and Wildlife to Spilled Oil; Cook Inlet/Kenai Peninsula, Alaska, an Atlas of Coastal Resources. Seattle, WA: USDOC, NOAA, Office of Oceanography and Marine Services.
- Michel, J.A., M.J. Jordana, and T. Ballou. 1986. Sensitivity of Coastal Environments and Wildlife to Spilled Oil; Southern Alaska Peninsula, an Atlas of Coastal Resources. Seattle, WA: USDOC, NOAA, National Ocean Service.
- Michel, J.A., M.O. Hayes, W.J. Sexton, J.C. Gibeaut, and C. Henry. 1991. Trends in Natural Removal of the *Exxon Valdez* Oil Spill in Prince William Sound from September 1989 to May 1990. *In: Proceedings 1991 International Oil Spill Conference*, San Diego, Calif., Mar. 4-7, 1991. Washington, DC: American Petroleum Institute, pp. 181-187.
- Michel, J.A. and M.O. Hayes. 1993a. Persistence and Weathering of *Exxon Valdez* Oil in the Intertidal Zone - 3.5 Years Later. *In: Proceedings of the 1993 International Oil Spill Conference (Prevention, Preparedness, Response)*, Tampa, Fla., Mar. 29-Apr. 1, 1993. Washington, DC: USCG, API, USEPA, pp. 279-286.
- Michel, J.A. and M.O. Hayes. 1993b. 1991 Geomorphological Shoreline Monitoring Survey. Evaluation of the Condition of Prince William Sound Shorelines Following the *Exxon Valdez* Oil Spill and Subsequent Shoreline Treatment. NOAA Technical Memorandum NOS ORCA 67. Seattle, WA: USDOC, NOAA.
- Miller, D.S., D.B. Peakall, and W.B. Kinker. 1978. Ingestion of Crude Oil: Sublethal Effects in Herring Gull Chicks. *Science* 199:315-317.
- Miller, N.F. 1988. Summary of Geomorphological Processes Pertaining to Survivability of Prehistoric Resource Sites and Shipwrecks in the Gulf of Alaska/Cook Inlet Sale 114 Area. Unpublished inhouse report. Anchorage, AK: USDOI, MMS, Alaska OCS Region.
- Miller, P. and L.G. Miller. 1967. *Lost Heritage of Alaska: The Adventure and Art of Alaskan Coastal Indians*. Cleveland, OH: World Publishing Company, 289 pp.
- Miller, R.D. and E. Dobrovlny. 1957. Pleistocene History of the Anchorage Area, Alaska (abs.). *Geological Society of America Bulletin* 68(12):1908.
- Miller, R.D. and E. Dobrovlny. 1959. Surficial Geology of Anchorage and Vicinity, Alaska., USGS Bulletin 1039. U.S. Geological Survey.
- Miller, S.D. 1990. Detection of Differences in Brown Bear Density and Population Composition Caused by Hunting. *In: Eighth International Conference on Bear Research and Management, Bears-Their Biology and Management*, L.M. Darling and W.R. Archibald, eds. Victoria, B.C., Canada, Feb. 1989. Vancouver, B.C., Canada: International Association for Bear Research and Management, pp. 393-404.
- Miller, S.D. and M.A. Chihuly. 1987. Characteristics of Nonsport Brown Bear Deaths in Alaska. *In: Seventh International Conference on Bear Research and Management-Bears- their Biology and Management*, J. Beecham, G. Matula, P. Zager, and H. Reynolds III, eds. Washington, DC: Port City Press, Inc., pp. 51-58.

- Miller S.D., G.C. White, R.A. Sellers, H.V. Reynolds, J.W. Schoen, K. Titus, V.G. Barnes, Jr., R.S. Smith, R.R. Nelson, W.B. Ballard, and C.C. Schwartz. 1997. Brown and Black Bear Density Estimation in Alaska Using Radiotelemetry and Replaced Mark-Resight Techniques. *Wildlife Monographs* 133(133):1-65.
- Millero, F.J. and M.L. Sohn. 1991. *Chemical Oceanography*. Boca Raton, FL: CRC Press, 531 pp.
- Mitchell, E. 1975a. Preliminary Report on Nova Scotia Fishery for Sei Whales (*Balaenoptera borealis*). Reports of the International Whaling Commission 25. Cambridge, UK: IWC.
- Mitchell, E. 1975b. Trophic Relationships and Competition for Food in Northwest Atlantic Whales. *In: Proceedings for the Canadian Society of Zoologists Annual Meeting*, Jun. 2-5, 1974, pp. 123-132.
- Mitchell, E., V.M. Kozicki, and R.R. Reeves. 1986. Sightings of Right Whales, *Eubalaena glacialis*, on the Scotian Shelf, 1966-1972. Report of the International Whaling Commission Special Issue 10. Cambridge, UK: IWC.
- Mizroch, S.A., D.W. Rice, and J.M. Breiwick. 1984a. The Blue Whale, *Balaenoptera musculus*. *Marine Fisheries Review* 46(4):15-19.
- Mizroch, S.A., D.W. Rice, and J.M. Breiwick. 1984b. The Fin Whale, *Balaenoptera physalis*. *Marine Fisheries Review* 46(4):20-24.
- Mizroch, S.A., D.W. Rice, and J.M. Breiwick. 1984c. The Sei Whale, *Balaenoptera borealis*. *Marine Fisheries Review* 46(4):25-29.
- Mizroch, S.A., D.W. Rice, D. Zwiefelhofer, J. Waite, and W.L. Perryman. In prep. Distribution and Movements of Fin Whales in the North Pacific Ocean., Draft manuscript, 35 pp.
- Mizue, K. 1951. Food of Whales (in the Adjacent Waters of Japan). Scientific Reports of the Whales Research Institute 5. Tokyo: Whales Research Institute, pp. 81-90.
- Mobley, C.M., J.C. Haggarty, C.J. Utermohle, M. Eldridge, R.E. Reanier, A. Crowell, B.A. Ream, D.R. Yeanner, J.M. Erlandson, P.E. Buck, W.B. Workman, and K.W. Workman. 1990. The 1989 Exxon Valdez Cultural Resource Program. Anchorage, AK: Exxon Shipping Company and Exxon Company, USA.
- Modafferi, R. D. 1984. Review of the Alaska Peninsula Brown Bear Investigations. Final Report. Federal Aid in Wildlife Restoration Projects W-17-10, W-17-11, W-21-1, W-21-2, and W-22-1, Job 4.12R. Juneau, AK: State of Alaska, Dept. of Fish and Game, 33 pp.
- Monnett, C.W. 1988. Patterns of Movement, Postnatal Development and Mortality of Sea Otters in Alaska. Ph.D. Dissertation. Minneapolis, MN: University of Minnesota, 134 pp.
- Monnett, C.W. 2002. Telephone conversation dated May 7, 2002, between L. Rotterman, Wildlife Biologist, MMS Alaska OCS Region and C.W. Monnett, Marine Ecologist, MMS Alaska OCS Region; subject: sightings of belugas in lower Cook Inlet.
- Monnett, C.W. and L.M. Rotterman. 1988. Sex-Related Patterns in Post-Natal Development and Survival of Sea Otters in Prince William Sound, Alaska. Population Status of California Sea Otters., D.B. Siniff and K. Ralls, eds. Los Angeles, CA: USDO, MMS, Pacific OCS Region, pp. 162-190.
- Monnett, C.W. and L.M. Rotterman. 1989a. Movement Patterns of Western Alaska Peninsula Sea Otters. *In: Proceedings of the Gulf of Alaska, Cook Inlet, and North Aleutian Basin Information Update Meeting*, L.E. Jarvela and L.K. Thorsteinson, eds. Anchorage, AK: USDO, MMS, Alaska OCS Region, pp. 121-128.
- Monnett, C.W. and L.M. Rotterman. 1989b. Distribution and Abundance of Sea Otters in Southeastern Prince William Sound. Unpublished report. Anchorage, AK: USDO, Fish and Wildlife Service, 30 pp.
- Monnett, C.W. and L.M. Rotterman. 1990. Assessment of the Magnitude, Extent, and Duration of Oil Spill Impacts on Sea Otter Populations in Alaska. Unpublished report. Anchorage, AK: USDO, Fish and Wildlife Service.

- Monnett, C.W. and L.M. Rotterman. 1992a. Mortality and Reproduction of Female Sea Otters in Prince William Sound, Alaska., Unpublished report. Anchorage, AK: Oil Spill Public Information Center.
- Monnett, C.W. and L.M. Rotterman. 1992b. Movements of Weanling and Adult Female Sea Otters in Prince William Sound, Alaska, After the T/V *Exxon Valdez* Oil Spill. Unpublished report. Anchorage, AK: Oil Spill Public Information Center.
- Monnett, C.W. and L.M. Rotterman. 2000. Survival Rates of Sea Otter Pups in Alaska and California. *Marine Mammal Science* 16(4):794-810.
- Monnett, C. W., L.M. Rotterman, and D.B. Siniff. 1991. Sex-Related Patterns in the Postnatal Development of Sea Otters in Prince William Sound, Alaska. *Journal of Mammalogy* 72: 37-41.
- Monson, D.H. 1995. Reproductive Strategies in Sea Otters at Amchitka Island, AK. Unpublished MS Thesis. Santa Cruz, CA: University of California, Santa Cruz.
- Monson, D.H. and A.R. DeGange. 1995. Reproduction, Prewaning Survival, and Survival of Adult Sea Otters at Kodiak Island, Alaska. *Canadian Journal of Zoology* 73:1161-1169.
- Monson, D.H., J.A. Estes, J.L. Bodkin, and D.B. Siniff. 2000. Life History Plasticity and Population Regulation in Sea Otters. *OIKOS* 90:457-468.
- Moore, S. 2002a. Telephone conversation on May 8, 2002, between L. Rotterman, Biologist, MMS Alaska OCS Region and S. E. Moore, Director, National Marine Mammal Laboratory, AFSC, NMFS, Seattle; subject: information and ongoing studies on endangered large whales that occur near the Cook Inlet region.
- Moore, S. 2002b. E-mail dated 9/24/2002 from S.E. Moore, Director, National Marine Mammal Laboratory, AFSC, NMFS, Seattle to L. M. Rotterman, biologist, MMS Alaska OCS Region; subject: sighting of North Pacific right whale calf.
- Moore, S.E. and D.P. DeMaster. 2000. Cook Inlet Belugas, *Delphinapterus leucas*: Status and Overview. *Marine Fisheries Review* 62(3):1-5.
- Moore, S.E., K.M. Stafford, M.E. Dahlheim, C.G. Fox, H.W. Braham, J.J. Polovina, and D.E. Bain. 1998. Seasonal Variation in Reception of Fin Whale Calls at Five Geographic Areas in the North Pacific. *Marine Mammal Science* 14(3):617-627.
- Moore, S.E., K.E.W. Shelden, L.K. Litzky, B.A. Mohoney, and D.J. Rugh. 2000. Beluga, *Delphinapterus leucas*, Habitat Associations in Cook Inlet, Alaska. *Marine Fisheries Review* 62(3):60-80.
- Morejohn, G.V. 1979. The Natural History of Dall's Porpoise in the North Pacific Ocean. In: Behavior of Marine Animals, H.E. Winn and B.L. Olla, eds Vol. 3. Highlands, NJ: USDOC, NMFS, pp. 45-83.
- Morris, B.F. and T.R. Loughlin. 1994. Overview of the *Exxon Valdez* Oil Spill, 1989-1992. *Marine Mammals and the Exxon Valdez*, T.R. Loughlin, ed. San Diego, CA: Academic Press, pp. 1-22.
- Morris, J.M. 1987. Fish and Wildlife Uses in Six Alaska Peninsula Communities: Egegik, Chignik, Chignik Lagoon, Chignik Lake, Perryville, and Ivanof Bay. Technical Paper No. 151. Juneau, AK: State of Alaska, Dept. of Fish and Game, Div. of Subsistence.
- Morrison, P., M. Rosenmann, and J.A. Estes. 1974. Metabolism and Thermoregulation in the Sea Otter. *Physiological Zoology* 47:218-229.
- Moulton, L.L. 1994. ARCO Alaska Sunfish Project 1993 Northern Cook Inlet Smolt Studies Draft Report. Anchorage, AK: ARCO Alaska, Inc., 100 pp. plus Appendices.
- Mudge, S.M. 2002. Reassessment of the Hydrocarbons in Prince William Sound and the Gulf of Alaska: Identifying the Source Using Partial Least Squares. *Environmental Science and Technology* 36(11):2354-2360.

- Muench, R.D., H.O. Mofjeld, and R.L. Charnell. 1978. Oceanographic Conditions in Lower Cook Inlet: Spring and Summer 1973. *Journal of Geophysical Research* 83(C10):5090-5098.
- Muench, R.D. and J.D. Schumacher. 1980. Physical Oceanographic and Meteorologic Conditions in the Northwest Gulf of Alaska. NOAA Technical Memorandum ERL PMEL-22. Seattle, WA: USDOC, NOAA, PMEL, 147 pp.
- Muench, R.D., J.D. Schumacher, and C.A. Pearson. 1981. Circulation in the Lower Cook Inlet, Alaska. NOAA Technical Memorandum ERL PMEL-28. Seattle, WA: USDOC, NOAA, PMEL, 26 pp.
- Mulherin, N.D., III W.B. Tucker, O.P. Smith, and W.J. Lee. 2001. Marine Ice Atlas for Cook Inlet, Alaska. ERDC/CRREL Technical Report 01-10. Hanover, NH: U.S. Army Corps of Engineers, CRREL and USDOC, NOAA, 155 pp.
- Mungall, J.C. H. 1973. Cook Inlet Tidal Stream Atlas. IMS Report R73-6, Sea Grant Report 73-17. Fairbanks, AK: University of Alaska, Institute of Marine Sciences, 24 pp.
- Municipality of Anchorage. 2002. Port of Anchorage Background Information. www.muni.org/port/index/cfm.
- Murie, O.J. 1924. Report on Investigations of Birds and Mammals of the Hooper Bay Section of Alaska During the Spring and Summer of 1924. Unpublished report. Washington, DC: U.S. Dept. of Agriculture, Biological Survey.
- Murie, O.J. 1940. Notes on the Sea Otter. *Journal of Mammalogy* 21(8):119-131.
- Murie, O.J. and V.B. Scheffer. 1959. Fauna of the Aleutian Islands and Alaska Peninsula, with Notes on the Invertebrates and Fishes Collected in the Aleutians, 1936-38. *North American Fauna* 61:406.
- Murphy, E.C. and A.A. Hoover. 1981. Research Study of the Reactions of Wildlife to Boating Activity Along Kenai Fjords Coastline. Fairbanks, AK: University of Alaska, Cooperative Study Unit Biology and Resource Management for the National Park Service.
- Murphy, M.L., R.A. Heintz, J.W. Short, and S.D. Rice. 1999. Recovery of Pink Salmon Spawning Areas After the *Exxon Valdez* Oil Spill. *Trans. Amer. Fish. Soc.* 128:909-918.
- Murray, N.K. and F.H. Fay. 1979. The White Whales or Belukhas, *Delphinapterus leucas*, of Cook Inlet, Alaska. Draft report for the June 1979 meeting of the Subcommittee on Small Cetaceans of the Scientific Committee of the International Whaling Commission. Cambridge, UK: IWC.
- Napp, J.M. and G.L. Hunt, Jr. 2001. Anomalous Conditions in the Southeastern Bering Sea 1997: Linkages among Climate, Weather, Ocean and Biology. *Fish. Oceanog.* 10:61-68.
- National Marine Fisheries Service. 1984. Endangered Species Act Section 7 Consultation Biological Opinion: Oil and Gas Leasing and Exploration in the eastern Gulf of Alaska, Cook Inlet and Shelikof Strait: Lease Sale 88. Silver Spring, MD: USDOC, NOAA, NMFS, 21 pp.
- National Marine Fisheries Service. 1991a. Endangered Whales: Status Update. Silver Spring, MD: USDOC, NOAA, NMFS, 51 pp.
- National Marine Fisheries Service. 1991b. Recovery Plan for the Humpback Whale (*Megaptera novaeangliae*). Silver Spring, MD: USDOC, National Marine Fisheries Service, 105 pp.
- National Marine Fisheries Service. 1992. Status Report on Cook Inlet Belugas (*Delphinapterus leucas*). Unpublished Draft Report. Anchorage, AK: USDOC, NOAA, NMFS, Alaska Region, 22 pp.
- National Marine Fisheries Service. 1993. Endangered Species Act Section 7 Consultation Biological Opinion: Oil and Gas Leasing and Exploration in the Cook Inlet/Shelikof Strait Planning Area: Lease Sale 149. Silver Spring, MD: 21 pp.
- National Marine Fisheries Service. 1998. Recovery Plan for the Blue Whale (*Balaenoptera musculus*), P.J. Clapham, R.L. Brownell, Jr., R.R. Reeves, and G.K. Silber, preps. Silver Spring, MD: USDOC, NOAA, NMFS, 42 pp.

- National Marine Fisheries Service. 2000a. Federal Actions Associated with Management and Recovery of Cook Inlet Beluga Whales. Draft Environmental Impact Statement. Juneau, AK: National Marine Fisheries Service, 86 pp.
- National Marine Fisheries Service. 2000b. Endangered Species Act - Section 7 Consultation Biological Opinion and Incidental Take Statement. Authorization of Bering Sea/Aleutian Islands Groundfish Fisheries based on the Fishery Management Plan for the Bering Sea/Aleutian Islands Groundfish and Authorization of Gulf of Alaska Groundfish Fisheries based on the Fishery Management Plan for Groundfish of the Gulf of Alaska, Nov. 30, 2000. Silver Spring, MD: National Marine Fisheries Service, Protected Resources Div., 350 pp.
- National Marine Fisheries Service. 2001a. Updated Recovery Plan for the Western North Atlantic Right Whale, *Eubalaena Glacialis*, G.K. Silber and P.J. Clapham, preps. Draft report. Seattle, WA: USDOC, NOAA, NMFS, p. 21.
- National Marine Fisheries Service. 2001b. Endangered Species Act - Section 7 Consultation Biological Opinion and Incidental Take Statement/Authorization of Bering Sea/Aleutian Islands Groundfish Fisheries based on the Fishery Management Plan for the Bering Sea/Aleutian Islands Groundfish October 19, 2001. Juneau, AK: USDOC, National Marine Fisheries Service.
- National Marine Fisheries Service. 2001c. NMFS IFQ Landing Report 1995-2001. Kodiak Halibut, Cook Inlet Groundfish. Seattle, WA: USDOC, NOAA, NMFS.
www.fakr.noaa.gov/ram/01ifqportr.htm
- National Marine Fisheries Service. 2001d. Personal communication submitting data collected by the State of Alaska, Dept. of Fish and Game, Kodiak, 2002; subject: Kodiak groundfish.
- National Marine Fisheries Service. 2002a. Environmental Assessment. Co-Management Agreement between the National Marine Fisheries Service and the Cook Inlet Marine Mammal Council for the Year 2002. Juneau, AK: USDOC, NOAA, NMFS, Alaska Region, 40 pp.
- National Marine Fisheries Service. 2002b. Endangered Species Act Section 7 Consultation Biological Assessment: Crab fisheries authorized under the Fishery Management Plan for Bering Sea/Aleutian Islands King and Tanner Crabs. Juneau, AK: USDOC, NOAA, NMFS, Alaska Region, 59 pp.
- National Research Council. 1983. Drilling Discharges in the Marine Environment. *Panel on Assessment of Fates and Effects of Drilling Fluids and Cuttings in the Marine Environment, September 26, 1983*. Washington, DC: National Academy Press, 180 pp.
- National Research Council. 1985. *Oil in the Sea: Inputs, Fates, and Effects*. Washington, DC: National Academy Press, 601 pp.
- National Research Council. 2002. *Oil in the Sea, III*. Washington, DC: National Academy Press.
- National Research Council, Committee on the Bering Sea Ecosystem. 1996. *The Bering Sea Ecosystem*. Washington, DC: National Academy Press.
- National Toxics Campaign Fund. 1991. Laboratory Data Report for Greenpeace Alaska: Drift River/Trading Bay Sediment, F. Youngs, senior scientist. Boston, MA: National Toxics Campaign Fund.
- Neff, J.M. 1990. Effects of Oil on Marine Mammal Populations: Model Simulations Cetaceans. *In: Sea Mammals and Oil: Confronting the Risks*, J.R. Geraci and D.J. St. Aubin, eds. San Diego, CA: Academic Press, Inc., and Harcourt Brace Jovanovich, pp. 35-54.
- Neff, J.M. 1991. Technical Review of Document: Process Waters in Cook Inlet, Kenai, Alaska. Reference 67519. Kenai, AK: Public Awareness Committee for the Environment.
- Neff, J.M. and J.W. Anderson. 1981. *Response of Marine Mammals to Petroleum and Specific Petroleum Hydrocarbons*. New York: Halstead Press.
- Neff, J.M. and G.S. Douglas. 1994. Petroleum Hydrocarbons in the Water and Sediments of Upper Cook Inlet, Alaska, near a Produced Water Outfall. Anchorage, AK: Marathon Oil Company, 30 pp.

- Neff, J.M. and W.A. Stubblefield. 1995. Chemical and Toxicological Evaluation of Water Quality Following the *Exxon Valdez* Oil Spill. In: *Exxon Valdez* Oil Spill: Fate and Effects in Alaskan Waters, J.N. Butler, P.G. Wells, and J.S. Hughes, eds. Philadelphia, PA: American Society for Testing Materials, pp. 141-177.
- Nei, M., T. Maruyama, and R. Chakraborty. 1975. The Bottleneck Effect and Genetic Variability in Populations. *Evolution* 29:1-10.
- Nemoto, T. 1957. Foods of Baleen Whales in the Northern Pacific. Scientific Reports of the Whales Research Institute 12. Tokyo: Whales Research Institute, pp. 33-89.
- Nemoto, T. 1959. Food of Baleen Whales with Reference to Whale Movements. Scientific Reports of the Whales Research Institute 14. Tokyo: Whales Research Institute, pp. 149-291.
- Nemoto, T. 1963. Some Aspects of the Distribution of *Calanus cristatus* and *C. plumchrus* in the Bering Sea and its Neighbouring Waters, with Reference to the Feeding of Baleen Whales. Scientific Reports of the Whales Research Institute 17. Tokyo: Whales Research Institute, 157-170.
- Nemoto, T. 1970. Feeding Pattern of Baleen Whales in the Oceans. In: *Marine Food Chains*, J.H. Steele, ed. Berkeley, CA: University of California Press, pp. 241-252.
- Nemoto, T. and T. Kasuya. 1965. Foods of Baleen Whales in the Gulf of Alaska of the North Pacific. Scientific Reports of the Whales Research Institute 19. Tokyo: Whales Research Institute, pp. 45-51.
- Nemoto, T. and A. Kawamura. 1977. Characteristics of Food Habits and Distribution of Baleen Whales with Special Reference to the Abundance of North Pacific Sei and Bryde's Whales. Reports of the International Whaling Commission Special Issue 1. Cambridge, UK: IWC, pp. 80-87.
- Nero and Assocs. 1987. Seabird Oil Toxicity Study. Los Angeles, CA: USDO, MMS, Pacific OCS Region.
- Newby, T. C. 1982. Life History of Dall's Porpoise (*Phocoenoides dalli*, True 1885) Incidentally Taken by the Japanese High Seas Salmon Mothership Fishery in the Northwestern North Pacific and Western Bering Sea, 1978-1980. Ph.D. Dissertation. Seattle, WA: University of Washington, 150 pp.
- Nighswander, T.S. and N. Peacock. 1999. The Communication of Health Risk from Subsistence Food in a Cross Cultural Setting: Lessons Learned from the *Exxon Valdez* Oil Spill. In: *Evaluating and Communicating Subsistence Seafood Safety in a Cross-Cultural Context*, L.J. Field, J.A. Fall, T.S. Nighswander, N. Peacock, and U. Varanasi, eds. Pensacola, FL: SETAC Press, 338 pp.
- Nikolaev, A.M. 1965. On the Feeding of the Kuril Sea Otter and Some Aspects of their Behavior during the Period of Ice. *Marine Mammals*, E.N. Pavlovskii, B.S. Zenkovich et al., eds. and N. McRoy, translator. Leningrad, Russia: Izdatel'stvo "Nauka," pp. 231-246.
- Nishiwaki, M. 1966. Distribution and Migration of the Larger Cetaceans in the North Pacific as Shown by Japanese Whaling Results. In: *Whales, Dolphins, and Porpoises*, K.S. Norris, ed. Berkeley, CA: University of California Press, pp. 171-191.
- Noel, R. 2002. Conversation in April 2002 between R. Noel, Tesoro Alaska, and John Tremont, USDO, MMS, Alaska OCS Region; subject: tanker movement and throughput.
- Norcross, B. L., B.A. Holladay, A.A. Abookire, and S.C. Dressel. 1997. Defining Habitats for Juvenile Groundfishes in Southcentral Alaska, with Emphasis on Flatfishes. Vol. I. OCS Study, MMS 97-0046. Fairbanks, AK: University of Alaska Fairbanks, Institute of Marine Science, 131 pp.
- Norcross, B.L., E.D. Brown, R.J. Foy, M. Frandsen, S.M. Gay, Jr. T.C. Kline, D.M. Mason, E.V. Patrick, A.J. Paul, and K.D.E. Stokesbury. 2001. A Synthesis of the Life History and Ecology of Juvenile Pacific Herring in Prince William Sound, Alaska. *Fish. Oceanogr.* 10(Suppl. 1):42-57.
- North Pacific Fishery Management Council. 1998. Essential Fish Habitat Assessment Report for the Groundfish Resources of the Gulf of Alaska Region. Habitat Assessment Report/Essential Fish Habitat. Anchorage, AK: North Pacific Fishery Management Council, 137 pp.

- North Pacific Fishery Management Council. 1999. Essential Fish Habitat: Environmental Assessment for Amendment 5 to the Fishery Management Plan for the Salmon Fisheries in the EEZ of the Coast of Alaska. Anchorage, AK: North Pacific Fishery Management Council, 364 pp.
- North Pacific Fishery Management Council. 2002. Fishery Management Plan for Groundfish of the Gulf of Alaska. Anchorage, AK: North Pacific Fishery Management Council, 333 pp.
- Northern Economics. 1990. *Economic Impacts of the S.S. Glacier Bay Oil Spill.*, OCS Study, MMS 90-0081. USDO, MMS, Alaska OCS Region, Anchorage, AK.
- Northern Economics, Inc. 2001. A Review of Cook Inlet Natural Gas Supply and Demand. www.northerneconomics.com.
- Northrop, J., W.C. Cummings, and M.F. Morrison. 1971. Underwater 20-Hz Signals Recorded Near Midway Island. *J. Acoust. Soc. America* 49:1909-1910.
- Nowak, R.M. 1991. *Walker's Marine Mammals of the World*. 5th ed., Vol. II. Baltimore, MD: The Johns Hopkins University Press.
- O'Brien, S.J., M.E. Roelke, L. Marker, A. Newman, C.A. Winkler, D. Meltzer, L. Colly, J.F. Everman, M. Bush, and D.E. Wildt. 1985. Genetic Basis for Species Vulnerability in the Cheetah. *Science* 227:1428-1434.
- O'Clair, C.E., J.W. Short, and S.D. Rice. 1996. Subtidal Monitoring: Recovery of Sediments in the Northern Gulf of Alaska. *Exxon Valdez Oil Spill Restoration Project 95285 Final Report*. Juneau, AK: USDOC, NOAA, NMFS.
- O'Corry-Crowe, G.M., R.S. Suydam, A. Rosenberg, K.J. Frost, and A.E. Dizon. 1997. Phylogeography, Population Structure and Dispersal Patterns of the Beluga Whale *Delphinapterus leucas* in the Western Nearctic Revealed by Mitochondrial DNA. *Molecular Ecology* 6:955-970.
- O'Hara, K., N. Atkins, and S. Ludicello. 1986. *Marine Wildlife Entanglement in North America*. Washington, DC: Center for Marine Conservation, 219 pp.
- O'Harra, D. 2002. Cook Inlet Beluga Hunt is On. *Anchorage Daily News*, p. B1.
- O'Shea, T.J. and Jr. R.L. Brownell. 1994. Organochlorine and Metal Contaminants in Baleen Whales: A Review and Evaluation of Conservation Implications. *The Science of the Total Environment* 1545(1994):179-200.
- Obritschkewitsch, T., P. Martin, and R. Suydam. 2001. Breeding Biology of Steller's Eiders Nesting near Barrow, Alaska 1999-2000. Technical Report NAES-TR-01-04. Anchorage, AK: USDO, Fish and Wildlife Service, 113 pp.
- Odell, D.K. 1992. Sperm Whale (*Physeter macrocephalus*), Family Physeteridae, Order Cetacea. *In: Rare and Endangered Biota of Florida*. Gainesville, FL: University Press Florida, pp. 168-175.
- Ogden, A. 1941. *The California Sea Otter Trade*. Berkeley, CA: The University of California Press.
- Ohsumi, S. 1986. Yearly Changes in Age and Body Length at Sexual Maturity of a Fin Whale Stock in the Eastern North Pacific. *Scientific Reports of the Whales Research Institute* 37: Tokyo: Whales Research Institute, pp. 1-16.
- Ohsumi, S. and S. Wada. 1972. Stock Assessment of Blue Whales in the North Pacific. *In: 24th Meeting of the Scientific Committee of the International Whaling Commission*. Unpublished working paper. Cambridge, UK: IWC.
- Ohsumi, S. and S. Wada. 1974. Status of Whale Stocks in the North Pacific, 1972. *Reports of the International Whaling Commission No. 27*. Cambridge, UK: IWC.
- Ohsumi, S. and Y. Masaki. 1977. Stock and Trends of Abundance of the Sperm Whale in the North Pacific. *Reports of the International Whaling Commission 27*. Cambridge, UK: IWC.
- Oil Spill Intelligence Report*. 2001a. Private Sector Key to Alaska Nontank Rule Implementation; "Firehouse" Model Future Vision. *Oil Spill Intelligence Report* 24(49):1-3.

- Oil Spill Intelligence Report* 2001b. Windy Bay Cleanup Winds Down. *Oil Spill Intelligence Report* 24(34):1-2.
- Oil Spill Intelligence Report*. 2002a. Executives Charged; Corporations Plead Guilty in Pollution Conspiracy to Hide Oil Discharges at Sea. *Oil Spill Intelligence Report* 25(36):1-2.
- Oil Spill Intelligence Report*. 2002b. Ships' Officers Enter Guilty Pleas in Alaska Oil Discharges Cases. *Oil Spill Intelligence Report* 25(25):1.
- Okal, E.A. and J. Talandier. 1986. T-Wave Duration, Magnitudes and Seismic Moment of an Earthquake—Application to Tsunami Warning. *J. Phys. Earth* 34:19-42.
- Olson, J. E. 1982. Acid Pollution and Acid Rain: Report 8, The Effects of Air Pollution and Acid Rain on Fish, Wildlife, and Their Habitats - Arctic Tundra and Alpine Meadows. FWS/OBS 80/40-8. Washington, DC: USDOJ, Fish and Wildlife Service, Biological Services Program, Eastern Energy and Land Use Team, 27 pp.
- Olsson, M., B. Karlsson, and E. Ahnland. 1994. Diseases and Environmental Contaminants in Seals from the Baltic and the Swedish West Coast. *The Science of the Total Environment* 154:217-27.
- Omura, H. 1958. North Pacific Right Whale. Scientific Reports of the Whales Research Institute No. 13. Tokyo: Whales Research Institute, pp. 1-52.
- Omura, H. 1986. History of Right Whale Catches in the Waters Around Japan. Report of the International Whaling Commission Special Issue 10. Cambridge, UK: IWC.
- Omura, H. and H. Sakiura. 1956. Studies on the Little Piked Whale from the Coast of Japan. Scientific Reports of the Whales Research Institute 11. Tokyo: Whales Research Institute, pp. 1-37.
- Omura, H., S. Ohsumi, T. Nemoto, K. Nasu, and T. Kasuya. 1969. Black Right Whales in the North Pacific. Scientific Reports of the Whales Research Institute 21. Tokyo: Whales Research Institute, pp. 1-78.
- Oritsland, N.A., F.R. Engelhardt, R.A. Juck, R.J. Hurst, and P.D. Watts. 1981. Effect of Crude Oil on Polar Bears. Environmental Studies No 24, Northern Affairs Program, Eastern Arctic Marine Environmental Studies Program. Ottawa, Ont., Canada: Indian and Northern and Affairs Canada, 268 pp.
- Osborne, R.W. and J.R. Heimlich-Boran. 1984. A Review of Orca Natural History. *Cetus* 6(1):9-11.
- Otis, T. 2002. Personal communication with Ted Otis, Fisheries Biologist, State of Alaska, Dept. of Fish and Game, Homer; subject: herring in Cook Inlet and Shelikof Strait.
- Otis, T. and D. Gretsche. 2002. Telephone conversation in 2002 between K. Wedemeyer, Fisheries Oceanographer, MMS Alaska OCS Region and T. Otis, Fishery Biologist and D. Gretsche, Fishery Biologist, both with the State of Alaska, Dept. of Fish and Game; subject: Pacific herring in Kamishak Bay, Cook Inlet (Otis) and Pacific herring around Kodiak Island (Gretsche).
- Ott, R., C. Peterson, and S. Rice. 2001. *Exxon Valdez* Oil Spill (EVOS) Legacy: Shifting Paradigms in Oil Ecotoxicology. <http://www.alaskaforum.org>.
- Overland, J.E. and T.R. Heister. 1980. Development of a Synoptic Climatology for the Northeast Gulf of Alaska. *Journal of Applied Meteorology* 19(1):1-14.
- Overland, J.E. and Jr. B.A. Walter. 1981. Gap Winds in the Strait of Juan De Fuca. *Monthly Weather Review* 109:2221-2233.
- Owens, E.H. 1991. Shoreline Conditions following the *Exxon Valdez* Spill as of Fall 1990. In: Fourteenth Arctic and Marine Oilspill Program Technical Seminar, Vancouver, B.C., Canada, Jun. 12-14, 1991. Ottawa, Ontario, Canada: Environment Canada, pp. 579-606.
- Owens, E.H. 1993. An A-B-C of Oiled Shorelines. In: Sixteenth Arctic and Marine Oil Spill Program Technical Seminar, Calgary, Alb., Canada, Jun. 7-9, 1993. Calgary, Alb., Canada: Environment Canada, pp. 1095-1110.

- Page, D.S., P.D. Boehm, G.S. Douglas, and A.E. Bence. 1993. Identification of Hydrocarbon Sources in the Benthic Sediments of Prince William Sound and the Gulf of Alaska Following the *Exxon Valdez* Oil Spill. In: American Society for Testing and Materials, Third Symposium on Environmental Toxicology and Risk Assessment: Aquatic, Plant and Terrestrial, Atlanta, Ga., Apr. 26-28, 1993. Unpublished preprint. Philadelphia, PA: American Society for Testing and Materials.
- Page, D.S., P.D. Boehm, G.S. Douglas, and A.E. Bence. 1995. Identification of Hydrocarbon Sources in the Benthic Sediments of Prince William Sound and the Gulf of Alaska Following the *Exxon Valdez* Oil Spill. In: *Exxon Valdez* Oil Spill: Fate and Effects in Alaskan Waters, P.G. Wells, J.S. Hughes, and J.N. Butler, eds. Philadelphia, PA: American Society for Testing Materials, pp. 41-83.
- Paige, A.W., C.L. Scott, and L. Brown. 1991. Community Profile Database Catalog; Volume 2, Southcentral Region, Parts 1 and 2; Volume 3, Southwest Region, Parts 1 and 2. Anchorage, AK: State of Alaska, Dept. of Fish and Game, Div. of Subsistence.
- Paine, R.T. 1966. Food Web Complexity and Species Diversity. *American Naturalist* 100:65-75.
- Paine, R.T. and R.L. Vadas. 1969. The Effects of Grazing by Sea Urchins, *Strongylocentrotus* spp., on Benthic Algal Populations. *Limnol. Oceanogr.* 14:710-719.
- Palmisano, J.F. and J.A. Estes. 1976. Sea Otters: Pillars of the Nearshore Community. *Natural History* 85(7):46-53.
- Palmisano, J.F. and J.A. Estes. 1977. *Ecological Interactions Involving the Sea Otter* Report TID-26712. Springfield, VA: U.S. Energy Resources Development Administration, 682 pp.
- Parks, B. and R.J. Madison. 1985. Estimation of Selected Flow and Water-Quality Characteristics of Alaska Streams. Water-Resources Investigations Report 84-4247. Anchorage, AK: U.S. Geological Survey, 64 pp.
- Patin, S. 1999. *Environmental Impact of the Offshore Oil and Gas Industry*. East Northport, NY: EcoMonitor Publ., 425 pp.
- Patten, S.M. 1993. Acute and Sublethal Effects of the *Exxon Valdez* Oil Spill on Harlequins and Other Seaducks. In: *Exxon Valdez* Oil Spill Symposium Abstract Book, L.J. Evans, B. Wright, M. Leonard, B. Spies, and C. Holba, eds. and comps. Anchorage, Ak., Feb. 2-5, 1993. Anchorage, AK: *Exxon Valdez* Oil Spill Trustee Council; University of Alaska Sea Grant College Program; American Fisheries Society, Alaska Chapter, pp. 151-158.
- Patten, S.M. Jr. and L.R. Patten. 1977. Effects of Petroleum Exposure on Hatching Success and Incubation Behavior of Glaucous-winged Gulls (*Larus glaucescens*) in the Northeast Gulf of Alaska. Environmental Assessment of the Alaskan Continental Shelf. Annual Reports of Principal Investigators for the Year Ending March 1977, Vol. XII Effects (Mar. 1977). Boulder, CO: USDOC, NOAA, OCSEAP, pp. 418-448.
- Payne, J.R., B.E. Kirstein, Jr., G.D. McNabb, J.L. Lambeck, R. Redding, R.E. Jordan, W. Hom, C. de Oliveira, G.S. Smith, D.M. Baxter, and R. Gaegel. 1984a. Multivariate Analysis of Petroleum Weathering in the Marine Environment -Sub Arctic. Vol. I - Technical Results. Environmental Assessment of the Alaskan Continental Shelf. Final Reports of Principal Investigators, Vol. 21 (Feb. 1984). Juneau and Anchorage, AK: USDOC, NOAA and USDOI, MMS, 686 pp.
- Payne, J.R., B.E. Kirstein, Jr., G.D. McNabb, J.L. Lambeck, R. Redding, R.E. Jordan, W. Hom, C. de Oliveira, G.S. Smith, D.M. Baxter, and R. Gaegel. 1984b. Multivariate Analysis of Petroleum Weathering in the Marine Environment - Sub Arctic. Vol. II - Appendices. Environmental Assessment of the Alaskan Continental Shelf. Final Reports of Principal Investigators, Vol. 22 (Feb. 1984). Juneau and Anchorage, AK: USDOC, NOAA and USDOI, MMS, pp. 1-56.
- Payne, J.R., C.R. Phillips, and J. Horn. 1987. Transport and Transformations: Water Column Processes. Background paper for Interagency Committee on Ocean Pollution Research Development and

- Monitoring; Predictive Assessment for Studies of Long-Term Impacts of OCS Activities.
Chauvin, LA: University of Louisiana, Marine Consortium.
- Payne, J.R., G.D. McNabb, L.E. Hachmeister, B.E. Kirstein, J.R. Clayton, C.R. Phillips, R.T. Redding, C.L. Clary, G.S. Smith, and G.H. Farmer. 1987. Development of a Predictive Model for Weathering of Oil in the Presence of Sea Ice. OCS Study, MMS 89-0003. Anchorage, AK: USDOC, NOAA and USDO, MMS.
- Payne, J.R., G.D. McNabb, and J.R. Clayton. 1991. Oil Weathering Behavior in Arctic Environments. *In: Proceedings from the Pro Mare Symposium on Polar Marine Ecology*, Trondheim, Norway, May 12-16, 1990. *Polar Research* 10:631-662.
- Peacock, N. and L.J. Field. 1999. The March 1989 *Exxon Valdez* Oil Spill: A Case Study in Responding to Subsistence Food Safety Issues. Evaluating and Communicating Subsistence Seafood Safety in a Cross-Cultural Context, L.J. Field, J.A. Fall, T.S. Nighswander, N. Peacock, and U. Varanasi, eds. Pensacola, FL: SETAC Press, 338 pp.
- Peakall D.B., D.J.G. Hallett, D.S. Miller, R.G. Butler, and W.B. Kinter. 1980. Effects of Ingested Crude Oil on Black Guillemots: A Combined Field and Laboratory Study. *Ambio* 9: 28-30.
- Peakall, D.B., D.J.G. Hallett, J.R. Bend, G.L. Foureman, and D.S. Miller. 1982. Toxicity of Prudhoe Bay Crude Oil and its Aromatic Fractions to Nestling Herring Gulls. *Environmental Resources* 27:206-15.
- Peakall, D.B. and L.F. Kiff. 1988. DDE Contamination in Peregrines and American Kestrels and its Effect on Reproduction. *In: Peregrine Falcon Populations: Their Management and Recovery*, J. Enderson, C. Thelander, T. Cade, and G. M. White, eds. Boise, ID: The Peregrine Fund, Inc., pp. 337-350.
- Pearson, W.H., J.R. Skalski, and C.I. Malme. 1992. Effects of Sounds from a Geophysical Survey Device on Behavior of Captive Rockfish (*Sebastes* spp.). *Can. J. Fish. Aquatic Sci.* 49:1343-56.
- Pearson, W.H., E. Mokness, and J.R. Skalski. 1993. A Field and Laboratory Assessment of Oil Spill Effects on Survival and Reproduction of Pacific Herring following the *Exxon Valdez* Oil Spill. *In: American Society for Testing and Materials, Third Symposium on Environmental Toxicology and Risk Assessment: Aquatic, Plant and Terrestrial*, Atlanta, Ga., Feb. 26-28, 1993. Unpublished preprint. Philadelphia, PA: American Society for Testing and Materials.
- Pelletier, M.C., R.M. Burgess, K.T. Ho, A. Kuhn, R.A. McKinney, and S.A. Ryba. 1997. Phototoxicity of Individual Polycyclic Aromatic Hydrocarbons and Petroleum to Marine Invertebrate Larvae and Juveniles. *Environmental Toxicology and Chemistry* 16:2190-2199.
- Perez, M.A. 1990. Review of Marine Mammal Population and Prey Information for Bering Sea Ecosystem Studies. NOAA technical memorandum NOAA F/NWC-186. Anchorage, AK: USDOC, NOAA.
- Perez, M.A. and M.A. Bigg. 1986. Diet of Northern Fur Seals (*Callorhinus ursinus*) Off Western North America. *Fishery Bulletin* 84(4):957-71.
- Perez, M.A. and T.R. Loughlin. 1991. Incidental Catch of Marine Mammals by Foreign and JV Trawl Vessels in the U.S. EEZ of the North Pacific. NOAA Technical Report NMFS 104. Seattle, WA: USDOC, NOAA, NMFS, 57 pp.
- Perry, J.A. and D. Renouf. 1987. Further Studies of the Role of Harbor Seal (*Phoca vitulina*) Pup Vocalizations in Preventing Separation of Mother-Pup Pairs. *Canadian Journal of Zoology* 66:934-938.
- Perry, S.L., D.P. Demaster, and G.K. Silber. 1999a. The Blue Whale, Pygmy Blue Whale, and the Antarctic or True Blue Whale. *Marine Fisheries Review* 61(1):38-43.
- Perry, S.L., D.P. Demaster, and G.K. Silber. 1999b. The Humpback Whale. *Marine Fisheries Review* 61(1):24-37.

- Perry, S.L., D.P. Demaster, and G.K. Silber. 1999c. The Right Whales. *Marine Fisheries Review* 61(1):7-23.
- Perry, S.L., D.P. Demaster, and G.K. Silber. 1999d. The Fin Whale. *Marine Fisheries Review* 61(1):44-51.
- Perry, S.L., D.P. DeMaster, and G.K. Silber. 1999e. The Sei Whale. *Marine Fisheries Review* 61(1):52-58.
- Perry, S.L., D.P. Demaster, and G.K. Silber. 1999f. The Sperm Whale. *Marine Fisheries Review* 61(1):59-67.
- Perryman W.L., M. A. Donahue P. C. Perkins S. B. Reilly. 2002. Gray Whale Calf Production 1994-2000: Are Observed Fluctuations Related to Changes in Seasonal Ice Cover? *Marine Mammal Science* 18(1):121-144.
- Petersen, M.R. 1980. Observations of Wing-Feather Moults and Summer Feeding Ecology of Steller's Eiders at Nelson Lagoon, Alaska. *Wildfowl* 31:99-106.
- Petersen, M.R. 1981. Populations, Feeding Ecology and Molt of Steller's Eiders. *Condor* 83:256-262.
- Peterson, C.H. 2001. The Exxon Valdez Oil Spill in Alaska: Acute, Indirect and Chronic Effects on the Ecosystem. *Advances in Marine Biology* 39:1-103.
- Peterson, R.S. and M.W. Odemar. 1969. Population Growth of the Sea Otter in California: Results of Aerial Censuses and Behavioral Studies. In: Proceedings of the Sixth Annual Conference on Biological Sonar and Diving Mammals, Menlo Park, Calif., Oct. 17-18, 1969. Menlo Park, CA: Stanford Research Institute.
- Petroleum News Alaska*. 2001. Kenai Kachemak Pipeline Secures Long-Term Commitments, Finalizes Design. Article dated Sept. 1, 2001. Anchorage, AK: *Petroleum News Alaska*.
- Petrula, M.J. and D.H. Rosenberg. 2002. Small Boat and Aerial Survey of Waterfowl in Kachemak Bay, Alaska During Winter 2002. Anchorage, AK: State of Alaska, Dept. of Fish and Game, Waterfowl Program, Div. of Wildlife Conservation.
- Phillips 66. 1998. Tyonek Deep Project (Tyonek Platform and Oil Pipeline North Cook Inlet, Alaska). Oil Discharge Prevention and Contingency Plan. Kenai, AK: Phillips Petroleum Company.
- PI/Dwight's Plus Drilling Wire*. 2002. Marathon to Develop Kenai Peninsula Gas Discovery. *PI/Dwight's Plus Drilling Wire* 48(17):1-2.
- Piatt, J.F. 2002. Response of Seabirds to Fluctuations in Forage Fish Density. Oil Spill Restoration Project 00163J Final Report. Anchorage, AK: Exxon Valdez Oil Spill Trustee Council and USDO, MMS, Alaska OCS Region, 406 pp.
- Piatt, J.F., D.A. Methven, A.E. Burger, R.L. McLagan, V. Mercer, and E. Creelman. 1989. Baleen Whales and their Prey in a Coastal Environment. *Canadian Journal of Zoology* 67:1523-1530.
- Piatt, J.F., C.J. Lensink, E. Butler, M. Kendziorek, and D.R. Nysewander. 1990. Immediate Impact of the Exxon Valdez Oil Spill on Marine Birds. *The Auk* 107:387-397.
- Piatt, J.F. and D.A. Methven. 1992. Threshold Foraging Behavior of Baleen Whales. *Marine Ecology Progress Series* 84:205-210.
- Piatt, J.F. and R.G. Ford. 1994. Monitoring Seabird Populations in Areas of Oil and Gas Development on the Alaskan Continental Shelf: A Computerized Pelagic Seabird Atlas for Alaska. OCS Study, MMS 93-000. Anchorage, AK: National Biological Survey, 50 pp.
- Piatt, J.F., N.L. Naslund, and T.I. van Pelt. 1994. Nest-Site Selection and Fidelity in Kittlitz's Murrelet. *Beringian Seabird Bulletin* 2:54-56.
- Piatt, J.P. and N. Naslund. 1995. Abundance, Distribution and Population Status of Marbled Murrelets in Alaska Based on Observations at Sea. Unpublished report. Anchorage, AK: USDO, Fish and Wildlife Service.

- Piatt, J.F. and P.J. Anderson. 1996. Response of Common Murres to the *Exxon Valdez* Oil Spill and Long-Term Changes in the Gulf of Alaska Marine Ecosystem. *In: Exxon Valdez Oil Spill Symposium Proceedings No. 18*, R.B. Spies, D.A. Wolfe, S.D. Rice, and B.A. Wright, eds. Washington, DC: American Fisheries Society.
- Piatt, J.F., N.L. Naslund, and T.I. van Pelt. 1999. Discovery of a New Kittlitz's Murrelet Nest: Clues to Habitat Selection and Nest-Site Fidelity. *Northwest Naturalist* 80:8-13.
- Picou, J.S. and D.A. Gill. 1996. The *Exxon Valdez* Oil Spill and Chronic Psychological Stress. *In: Proceedings of the Exxon Valdez Oil Spill Symposium, Anchorage, Ak., Feb. 2-5, 1993*. Bethesda, MD: American Fisheries Society, pp. 879-893.
- Pierson, B.J., J.M. Pearce, and S.L. Talbot. 2000. Molecular Genetic Status of Aleutian Canada Geese from Buldir and the Semidi Islands, Alaska. *The Condor* 102:72-80.
- Pietz, P., K. Ralls, and L. Ferm. 1988. *Age Determination of California Sea Otters*, D. Siniff and K. Ralls, eds. Los Angeles, CA: USDO, MMS, Pacific OCS Region, pp. 106-115.
- Pike, G.C. and L.B. MacAskie. 1969. Marine Mammals of British Columbia. *Fisheries Research Board of Canada Bulletin* 171:54.
- Pitcher, K.W. 1986. Assessment of Marine Mammal-Fishery Interactions in the Western Gulf of Alaska and Bering Sea: Population Status and Trend of Harbor Seals in the Southeastern Bering Sea. Final Report. Seattle, WA: USDOC, NOAA, NMFS, NMML, 12 pp.
- Pitcher, K.W. 1990. Major Decline in Number of Harbor Seals, *Phoca vitulina richardii*, on Tugidak Island, Gulf of Alaska. *Marine Mammal Science* 6:121-134.
- Pitcher, K.W. and D.C. Calkins. 1977. Biology of the Harbor Seal *Phoca vitulina richardii* in the Gulf of Alaska. OCSEAP Annual Report. Boulder, CO and Anchorage, AK: USDOC, NOAA and USDO, BLM.
- Pitcher, K.W. and D.C. Calkins. 1979. Biology of the Harbor Seal, *Phoca vitulina richardii*, in the Gulf of Alaska. Environmental Assessment of the Alaskan Continental Shelf, Final Report of Principal Investigators Vol. 19 (Dec. 1983). Juneau and Anchorage, AK: USDOC, NOAA and USDO, MMS, Alaska OCS Region, pp. 231-310.
- Pitcher, K.W. and D. Calkins. 1981. Reproductive Biology of Steller Sea Lions in the Gulf of Alaska. *Journal of Mammalogy* 62(3):599-605.
- Pitcher, K.W., D.G. Calkins, and G.W. Pendleton. 1998. Reproductive Performances of Female Steller Sea Lions from the Gulf of Alaska: Indications of Nutritional Stress? *Can. J. Zool.* 75: 2075-2083.
- Pitcher, R.W. and D.C. McAllister. 1981. Movement and Haulout Behavior of Radio-Tagged Harbor Seals, *Phoca vieuling*. *Canadian Field-Naturalist* 95: 292-297.
- Pitman R.L., L.T. Balance, S.I. Mesnick, and S.J. Chivers. 2001. Killer Whale Predation on Sperm Whales: Observations and Implications. *Marine Mammal Science* 17(3):494-507.
- Plafker, G., J.C. Moore, and G.R. Winkler. 1994. Geology of the Southern Alaska Margin. *In: Geology of Alaska*, G. Plafker and H.C. Berg, eds. Boulder, CO: Geological Society of America, pp. 389-449.
- Poole, F.W. and G.L. Hufford. 1982. Meteorological and Oceanographic Factors Affecting Sea Ice in Cook Inlet. *Journal of Geophysical Research* 87(C3):2061-2070.
- Portenko, L.A. 1989. *Birds of the Chukchi Peninsula and Wrangel Island*. Vol. I. Washington, DC: Smithsonian Institution and National Science Foundation.
- Poster, X. and M. Simmonds, eds. 1992. Proceedings of the Mediterranean Striped Dolphins Mortality International Workshop, Palma de Mallorca, Spain, Nov. 4-5, 1991. Greenpeace International Mediterranean Sea Project, p. 190.

- Prentki, R.T. 1995. The "Alaska Exemption" for Offshore Oil and Gas Industry Discharges under National Pollutant Discharge Elimination System (NPDES). Alaska OCS Region Briefing Paper. Anchorage, AK: USDO, MMS, Alaska OCS Region, 3 pp.
- Price, J.M., W.R. Johnson, Z.G. Ji, C.F. Marshall, and G.B. Rainey. 2002. Sensitivity Testing for Improved Efficiency of a Statistical Oil Spill Risk Analysis Model. *Journal of Marine Systems*.
- Prince, R.C., E.H. Owens, and G.A. Sergy. 2002. Weathering of an Arctic Oil Spill over 20 Years: The BIOS Experiment Revisited. *Marine Pollution Bulletin* 44(11):1236-1242.
- Quakenbush, L. and R. Suydam. 1999. Does the Steller's Eider Depend on Lemmings? *Endangered Species Bulletin* XXIV(2).
- Ralls, K., J. Ballou, and Jr. R.L. Brownell. 1983. Genetic Diversity in California Sea Otters: Theoretical Considerations and Management Implications. *Biol. Conserv.* 25:209-232.
- Ralls, K. and D.B. Siniff. 1990. Time Budgets and Activity Patterns in California Sea Otters. *Journal of Wildlife Management* 54:251-259.
- Ralph, C.J., G.L. Hunt, Jr., M.G. Raphael, and J.F. Piatt. 1995. Ecology and Conservation of the Marbled Murrelet in North America: An Overview. In: Ecology and Conservation of the Marbled Murrelet. General Technical Report PSW-GTR-152. Albany, CA: U.S. Dept. of Agriculture, Forest Service, Pacific Southwest Research Station, pp. 3-22.
- Rathbun, S. 1986. Legal Mandates and Federal Regulatory Responsibilities. OCS Report, MMS 86-0003. Anchorage, AK: USDO, MMS, Alaska OCS Region.
- Rausch, R. 1953. Studies of the Helminth Fauna of Alaska. Vol. XIII: Disease in the Sea Otter, with Special Reference to Helminth Parasites. *Ecology* 34:584-604.
- Read, A.J. and P.R. Wade. 2000. Status of Marine Mammals in the United States. *Conservation Biology* 14:929-940.
- Reed, C.E. 1983. Homer: Resource Uses in a Middle-Size, Road-Connected Community of the Kenai Peninsula Borough. In: Resource Use and Socioeconomic Systems: Case Studies of Fishing and Hunting in Alaskan Communities, R.J. Wolfe and L.J. Ellanna, comps. Technical Paper No. 61. Juneau, AK: State of Alaska, Dept. of Fish and Game, Div. of Subsistence, pp. 154-169.
- Reed, C.E. 1985. The Role of Wild Resource Use in Communities of the Central Kenai Peninsula and Kachemak Bay, Alaska. Technical Paper No. 106. Anchorage, AK: State of Alaska, Dept. of Fish and Game, Div. of Subsistence, 210 pp.
- Reed, M., N. Ekrol, P. Daling, O. Johansen, M.K. Ditlevsen, and I. Swahn. 2000. SINTEF Oil Weathering Model User's Manual. Version 2.0. Trondheim, Norway: SINTEF Applied Chemistry.
- Reed, R.K. 1984. Flow of the Alaskan Stream and its Variations. *Deep Sea Research* 31:369-386.
- Reed, R.K., R.D. Muench, and J.D. Schumacher. 1980. On the Baroclinic Transport of the Alaskan Stream near Kodiak Island. *Deep Sea Research* 27:509-523.
- Reed, R.K., J.D. Schumacher, and L.S. Incze. 1987. Circulation in Shelikof Strait, Alaska. *Journal of Physical Oceanography* 17:1546-1554.
- Reed, R.K. and J.D. Schumacher. 1989a. Some Mesoscale Features of Flow in Shelikof Strait, Alaska. *Journal of Geophysical Research* 94:12,603-12,606.
- Reed, R.K. and J.D. Schumacher. 1989b. Transport and Physical Properties in Central Shelikof Strait, Alaska. *Continental Shelf Research* 9(3):261-268.
- Reed, R.K. and S.J. Bograd. 1995. Transport in Shelikof Strait, Alaska: An Update. *Continental Shelf Research* 15(2/3):213-218.
- Reedy, C.M., T.I. Eglinton, A. Hounshell, H.K. White, L. Xu, R.B. Gaines, and G.S. Frysinger. 2002. The West Falmouth Oil Spill After Thirty Years: The Persistence of Petroleum Hydrocarbons in Marsh Sediments. *Environmental Science and Technology* 36:4754-4760.

- Reeves, R.R., J.G. Mead, and S.K. Katona. 1978. The Right Whale, *Eubalaena glacialis*, in the Western North Atlantic. Reports of the International Whaling Commission 28. Cambridge, UK: IWC.
- Reeves, R.R. and M.F. Barto. 1985. Whaling in the Bay of Fundy. *Whalewatcher* 19(4):14-18.
- Reeves, R.R. and H. Whitehead. 1997. Status of the Sperm Whale, *Physeter macrocephalus*, in Canada. *Canadian Field-Naturalist* 111(2):293-307.
- Reeves, R.R., G.K. Silber, and P.M. Payne. 1998. Draft Recovery Plan for the Fin Whale *Balaenoptera physalus* and Sei Whale *Balaenoptera borealis*. Silver Spring, MD: USDOC, NOAA, NMFS, Office of Protected Resources, 65 pp.
- Reger, D., J.D. McMahan, and C.E. Holmes. 1992. Effect of Crude Oil Contamination on Some Archaeological Sites in the Gulf of Alaska. Office of History and Archaeology Report No. 30. Anchorage, AK: State of Alaska, Dept. of Natural Resources, Div. of Parks and Outdoor Recreation.
- Reger, R.D., R.A. Combellick, and J. Brigham-Grette. 1995. Late-Wisconsin Events in the Upper Cook Inlet Region, Southcentral Alaska. Short Notes on Alaskan Geology 1995. Report 117D. Anchorage, AK: State of Alaska, Div. of Geological and Geophysical Surveys.
- Reusch, P., and J. Fox. 1998. Upper Cook Inlet Commercial Fisheries Annual Management Report. Regional Information Report No. 2A98-21. Juneau, AK: State of Alaska, Dept. of Fish and Game, Commercial Fisheries Div.
- Reynolds, M., S.A. Macklin, and B.S. Walter. 1979. Nearshore Meteorology. Environmental Assessment of the Alaskan Continental Shelf, Annual Reports Vol. VII. Boulder, CO and Anchorage, AK: USDOC, NOAA, and USDO, BLM, pp. 385-504.
- Reynolds, R.M., S.A. Macklin, and R.R. Hiester. 1981. Observations of South Alaskan Coastal Winds. NOAA Technical Memorandum ERL PMEL-31. Seattle, WA: USDOC, NOAA, PMEL, 49 pp.
- Rice, D.W. 1967. Cetaceans. In: *Recent Mammals of the World*. New York: Ronald Press, pp. 291-324.
- Rice, D.W. 1974. Whales and Whale Research in the Eastern North Pacific. *The Whale Problem: A Status Report*, W.E. Schevill, ed. Cambridge, MA: Harvard University Press.
- Rice, D.W. 1977. A List of the Marine Mammals of the World. NOAA Tech. Rep. NMFS SSRF-711. Boulder, CO: USDOC, NOAA, NMFS.
- Rice, D.W. 1978a. Blue Whale. In: *Marine Mammals of Eastern North Pacific and Arctic Waters*. Seattle, WA: Pacific Search Press, pp. 31-35.
- Rice, D.W. 1978b. Humpback Whales in the North Pacific: Distribution, Exploitation, and Numbers. Report on a Workshop on Problems Related to Humpback Whales (*Megaptera novaengliae*) in Hawaii, Appendix 4, K.S. Norris and R.R. Reeves, eds. Waimanalo, HI: Sea Life, Inc.
- Rice, D.W. 1989. Sperm Whale, *Physeter macrocephalus* Linnaeus, 1758. In: *Handbook of Marine Mammals*, Vol. 4: *River Dolphins and Larger Toothed Whales*. London: Academic Press, pp. 177-233.
- Rice, D.W. 1992. The Blue Whales of the Southeastern North Pacific Ocean. Quarterly Report, Oct.-Dec. Seattle, WA: Alaska Fisheries Science Center, pp. 1-3.
- Rice, D.W. 1998. Marine Mammals of the World: Systematics and Distribution. *Marine Mammal Science* Special Publication 4.
- Rice, D.W. and C.H. Fiscus. 1968. Right Whales in the Southeastern North Pacific. *Norsk Hvalfangst-Tidende* 57(5):105-7.
- Rice, D.W. and A.A. Wolman. 1971. *The Life History and Ecology of the Gray Whale (Eschrichtius robustus)*. Special Publication 3. Seattle, WA: The American Society of Mammalogists, 142 pp.
- Rice, D.W. and A.A. Wolman. 1982. Whale Census in the Gulf of Alaska June to August 1980. Reports of the International Whaling Commission No. 32. Cambridge, UK: IWC.

- Rice, D.W., A.A. Wolman, and H.W. Braham. 1984. The Gray Whale, *Eschrichtius robustus*. *Marine Fisheries Review* 32:491-497.
- Rice, J. 1995. Food Web Theory, Marine Food Webs, and What Climate Changes May Do to Northern Marine Fish Populations. *In: Climate Change and Northern Fish Populations*, R.J. Beamish, ed. Canadian Special Publication of Fisheries and Aquatic Sciences, no. 121. Ottawa, Ont., Canada: National Research Council of Canada, pp. 651-568.
- Rice, J. 2001. *Rev Fish Sci* 9:165-211.
- Rice, S.D. 1985. Effects of Oil on Fish. *In: Petroleum Effects in the Arctic Environment*. London: Elsevier, pp. 157-182.
- Rice, S.K., D.A. Moles, J.J. Karinen, S. Korn, M.G. Carls, C.C. Broderson, J.A. Gharrett, and M.M. Babcock. 1983. Effects of Petroleum Hydrocarbons on Alaskan Aquatic Organisms: A Comprehensive Review of All Oil-Effects Research on Alaskan Fish and Invertebrates Conducted by the Auke Bay Laboratory, 1970-1981. Anchorage, AK: USDOC, NOAA and USDO, MMS.
- Richardson, S. 1994. Status of the Short-tailed Albatross on Midway Atoll. *Elepaio* 54:35-37.
- Richardson, W.J. 1999. Marine Mammal and Acoustical Monitoring of Western Geophysical's Open-Water Seismic Program in the Alaskan Beaufort Sea, 1998. LGL Report TA2230-3. King City, Ont., Canada: LGL Ltd., Environmental Research Associates.
- Richardson, W.J. 2000. Marine Mammal and Acoustical Monitoring of Western Geophysical's Open-Water Seismic Program in the Alaskan Beaufort Sea, 1999. LGL Report TA2313-4. King City, Ont., Canada: LGL Ltd., Environmental Research Associates.
- Richardson, W.J., J.P. Hickie, R.A. Davis, D.H. Thomson, and C.R. Greene. 1989. Effects of Offshore Petroleum Operations on Cold Water Marine Mammals: A Literature Review. API Report 4485. Washington, DC: American Petroleum Institute, 385 pp.
- Richardson, W.J., C.R. Greene, C.I. Malme, D.H. Thomson, S.E. Moore, and B. Wursig. 1991. Effects of Noise on Marine Mammals. OCS Study, MMS 90-0093. Herndon, VA: USDO, MMS, Atlantic OCS Region.
- Richardson, W.J. and C.I. Malme. 1993. Man-Made Noise and Behavioral Responses. *In: The Bowhead Whale Book*, J.J. Montague, J.J. Burns, and C.J. Cowles, eds. Special Publication of The Society for Marine Mammalogy 2, D. Wartzok, ed. Lawrence, KS: The Society for Marine Mammalogy, pp. 631-700.
- Richardson, W.J., C.R. Greene, C.I. Malme, and D.H. Thomson. 1995. *Marine Mammals and Noise*. San Diego, CA: Academic Press, Inc., pp. 1-576.
- Riedman, M.L. 1983. Studies of the Effects of Experimentally Produced Noise Associated with Oil and Gas Exploration and Development on Sea Otters in California. OCS Study, MMS Alaska ESU 83-021. Anchorage, AK: USDO, MMS, Alaska OCS Region.
- Riedman, M.L. 1984. Effects of Sound Associated with Petroleum Industry Activities on the Behavior of Sea Otters in California, Appendix D. Investigations of the Potential Effects of Underwater Noise from Petroleum Industry Activities on Migrating Gray Whale Behavior: Phase II. Anchorage, AK: USDO, MMS, Alaska OCS Region.
- Riedman, M.L. 1987. Summary of Information on the Biology of the Sea Otter. Technical Support Document 1. Santa Cruz, CA: University of California Santa Cruz, Institute of Marine Sciences.
- Riedman, M.L. and J.A. Estes. 1990. The Sea Otter (*Enhydra lutris*): Behavior, Ecology and Natural History. Biological Report 90(14). Anchorage, AK: USDO, Fish and Wildlife Service, 127 pp.
- Riedman, M.L., J.A. Estes, M.M. Straedler, A.A. Giles, and D.R. Carlson. 1994. Breeding Patterns and Reproductive Success of California Sea Otters. *Journal of Wildlife Management* 58(3):391-399.

- Ringwood, A.H., M.E. DeLorenzo, P.E. Ross, and A.F. Holland. 1997. Interpretation of Microtox Solid-Phase Toxicity Tests: The Effects of Sediment Composition. *Environ. Toxicol. Chem.* 12(6):1135-1140.
- Risebrough, R.W. 1978. Pollutants in Marine Mammals: A Literature Review and Recommendations for Research. Final Report. Washington, DC: Marine Mammal Commission, 64 pp.
- Risebrough, R.W. and D.B. Peakall. 1988. Commentary: The Relative Importance of the Several Organochlorines in the Decline of Peregrine Falcon Populations. In: *Peregrine Falcon Populations: Their Management and Recovery*, J. Enderson, C. Thelander, T. Cade, and G.M. White, eds. Boise, ID: The Peregrine Fund, Inc., pp. 449-462.
- Rivera, K.M. and K.D. Wohl. 1999. The FAO Seabird Initiative—International Efforts to Reduce Seabird Bycatch in the Longline Fisheries: What does That Mean at Home? An Alaska Perspective. *Marine Technology Society Journal* 33:85-87.
- Robards, M.D., J.F. Piatt, A.B. Kettle, and A.A. Abookire. 1999. Temporal and Geographic Variation in Fish Communities of Lower Cook Inlet, Alaska. *Fisheries Bulletin* 97(4):962-977.
- Roberts, D. 1993. Telephone conversation dated March 1993 from Evert Tornfelt, Social Scientist, USDO, MMS, Alaska OCS Region, to D. Roberts; subject: volcanic pumice and sediments.
- Rocke, T.E., T.M. Yuill, and R.D. Hinsdill. 1984. Oil and Related Toxicant Effects on Mallard Immune Defenses. *Environmental Research* 33:343-352.
- Roest, A.I. 1973. Subspecies of the Sea Otter, *Enhydra lutris*. *Contrib. Sci., Nat. Hist. Mus. Los Angeles County* 252:217.
- Roest, A.I. 1976. Systematics and the Status of Sea Otters, *Enhydra lutris*. *Bulletin Southern California Academy of Sciences* 75(3):267-270.
- Roest, A.I. 1979. A Re-Evaluation of Sea Otter Taxonomy. A paper presented at the Sea Otter Workshop, Santa Barbara, Calif., Aug. 24, 1979, 24 pp.
- Rosenbaum, H.C., R.L. Brownell, Jr., M.W. Brown, C. Schaeff, V. Portway, B.N. White, S. Malik, L.A. Pastene, N.J. Patenaude, C.S. Baker, M. Goto, P.B. Best, P.J. Clapham, P. Hamilton, M. Moore, R. Payne, V. Rowntree, C.T. Tynan, J.L. Bannister, and R. DeSalle. 2000. World-Wide Genetic Differentiation of *Eubalaena*: Questioning the Number of Right Whale Species. *Molecular Ecology* 9:1793-1802.
- Rosenberg, D.H., D.C. Burrell, K.V. Natarajan, and D.W. Hood. 1967. Oceanography of Cook Inlet with Special Reference to the Effluent from the Collier Carbon and Chemical Plant. Report IMS-67-5. College, AK: University of Alaska, Institute of Marine Science, 80 pp.
- Roseneau, D.G., A.B. Kettle, and G.V. Byrd. 2000. Common Murre Population Monitoring at the Barren Islands, Alaska. Oil Spill Restoration Project 99144 Final Report. Anchorage, AK: Exxon Valdez Oil Spill Trustee Council and USDO, MMS.
- Rotterman, L.M. 1992. Patterns of Genetic Variability in Sea Otters after Severe Population Subdivision and Reduction. Ph.D. Dissertation. Minneapolis, MN: University of Minnesota, 209 pp.
- Rotterman, L.M. and C.W. Monnett. 1991. Mortality of Sea Otter Weanlings in Eastern and Western Prince William Sound, Alaska during the Winter of 1990-1991. Unpublished research report on NRDA Marine Mammal Study Number 6. Anchorage, AK: NRDA.
- Rotterman, L.M. and C.W. Monnett. 2002. Length-Mass and Total Body Length of Adult Female Sea Otters in Prince William Sound Before and After the Exxon Valdez Oil Spill. *Marine Mammal Science* 18(4):977-993.
- Rotterman, L.M. and T. Simon-Jackson. 1988. Sea Otter, *Enhydra lutris*. In: Selected Marine Mammals of Alaska. Species Accounts with Research and Management Recommendations, J.W. Lentfer, ed. Washington, DC: Marine Mammal Commission, pp. 237-275.

- Roubal, G. and R.M. Atlas. 1978. Distribution of Hydrocarbon-Utilizing Microorganisms and Hydrocarbon Biodegradation Potentials in Alaska Continental Shelf Areas. *Applied and Environmental Microbiology*. 35(5):897-905.
- Rowe, L., J. Dollahite, and B. Camp. 1973. Toxicity of Two Crude Oils and of Kerosene to Cattle. *Journal of American Veterinary Medicine Association* 16:61-66.
- Rowntree, V., J. Darling, G. Silber, and M. Ferrari. 1980. Rare Sighting of a Right Whale (*Eubalaena glacialis*) in Hawaii. *Canadian Journal Zoology* 58:309-312.
- Royer, T.C. 1981a. Baroclinic Transport in the Gulf of Alaska Part I. Seasonal Variations of the Alaska Current. *Journal of Marine Research* 39(2):239-250.
- Royer, T.C. 1981b. Baroclinic Transport in the Gulf of Alaska Part II. A Fresh Water Driven Coastal Current. *Journal of Marine Research* 39(2):251-266.
- Royer, T.C. 1982. Coastal Fresh Water Discharge in the Northeast Pacific. *Journal of Geophysical Research* 87:2017-2021.
- Ruby, C.H., P.J. Reinhart, M.O. Ha and K. Finkelstein. 1979. Oil Spill Vulnerability, Coastal Morphology, and Sedimentation of the Kodiak Archipelago. Anchorage, AK: USDO, BLM and USDOC, NOAA, 150 pp. and maps.
- Rugh, D.J., K.E.W. Shelden, and B.A. Mahoney. 2000. Distribution of Belugas, *Delphinapterus leucas*, in Cook Inlet, Alaska, during June/July 1993-2000. *Marine Fisheries Review* 62(3): 6-21.
- Rugh, D.J., B.A. Mahoney, L.K. Litzky, and B. Smith. 2002. Aerial Surveys of Beluga in Cook Inlet, Alaska, June 2002. Unpublished manuscript on NMFS web site. USDOC, National Marine Fisheries Service.
- Russell, S. 2000. Comparing NOAA/CO-OPS Coastal Current Station Data with Drift Buoy Data in Cook Inlet Sea Ice Conditions. *In: Proceedings Cook Inlet Oceanography Workshop*, M.A. Johnson and S.R. Okkonen, eds. OCS Study, MMS 2000-043. Fairbanks, AK: University of Alaska, CMI, and Oil Spill Recovery Institute, pp. 11-24.
- S.L. Ross Environmental Research Ltd. 2000. Spill Related Properties and Dispersant Effectiveness of Cook Inlet and Drift River Crude Oils. Nikiski, AK: Cook Inlet Spill Prevention and Response, Inc., 11 pp.
- S.R. Braund and Assocs. 1982. Cook Inlet Subsistence Salmon Fishery. Technical Paper No. 54. Juneau, AK: State of Alaska, Dept. of Fish and Game, Div. of Subsistence.
- Safe, S. 1984. Polychlorinated Biphenyls (PCBs) and Polybrominated Biphenyls (PBBs): Biochemistry, Toxicology and Mechanism of Action. *CRC Critical Review of Toxicology* 13:319-397.
- SAIC. 2000. Biological Assessment for Endangered Species in Outer Continental Shelf Waters of South and Central California for Consultation with the United States Fish and Wildlife Service. Report WA No. IM-5-30. Washington, DC; San Francisco, CA; Reston, VA; and Santa Barbara, CA: USEPA Headquarters and Region 9, 28 pp.
- Samuels, W.B., N.E. Huang, and D.E. Amstutz. 1982. An Oilspill Trajectory Analysis Model with a Variable Wind Deflection Angle. *Ocean Engineering* 94:347-360.
- Sanchez-Pacheco, J.A. 1998. Gray Whale Mortality at Ojo De Liebre and Guerrero Negro Lagoons, Baja California Sur, Mexico: 1984-1995. *Marine Mammal Science* 14(1):149-155.
- Sanchez-Pacheco J.A., A. Vazquez-Hanckin, and R. DeSilva-Davila. 2001. Gray Whales' Mid-Spring Feeding at Bahia De Los Angeles, Gulf of California, Mexico. *Marine Mammal Science* 17(1):186-191.
- Sandegren, F.E., E.W. Chu, and J.E. Vandervere. 1973. Maternal Behavior in the California Sea Otter. *J. Mammal*. 54(3):668-679.

- Sanger, G.A. 1972. The Recent Pelagic Status of the Short-Tailed Albatross. *Biol. Conservation* 4:189-193.
- Sanger, G.A. 1987. Winter Diets of Common Murres and Marbled Murrelets in Kachemak Bay, Alaska. *Condor* 89:426-430.
- Sanger, G.A., V.F. Hironaka, and A.K. Fukuyama. 1978. The Feeding Ecology and Trophic Relationships of Key Species of Marine Birds in the Kodiak Island Area. Environmental Assessment of Alaskan Outer Continental Shelf, Annual Reports for the Year Ending March 1978, Vol. II Receptors-Birds (Oct. 1978). Boulder, CO and Anchorage, AK: USDOC, NOAA and USDO, BLM, pp. 733-848.
- Sanger, G.A., R.D. Jones, and D. Wiswar. 1979. The Winter Feeding Habitats of Selected Species of Marine Birds in Kachemak Bay, Alaska. OCS Study, MMS 85-0012. OCSEAP Final Reports of Principle Investigators, Vol. 35 (Dec. 1985) Boulder, CO and Anchorage, AK: USDO, BLM and USDOC, NOAA, pp. 310-338.
- Sanger, G.A. and R.D. Jones. 1984. Winter Feeding Ecology and Trophic Relationships of Oldsquaws and White-Winged Scoters on Kachemak Bay, Alaska. *In: Marine Birds: Their Feeding Ecology and Commercial Fisheries Relationships, Proceedings of Pacific Seabird Group Symposium*, G.A. Sanger, A.M. Springer, and D.N. Nettleship, eds. Seattle, Wash., Jan. 6-8, 1982. CW66-65/1984. Dartmouth, N.S. Canada: Canadian Wildlife Service, pp. 20-28.
- Scammon, C.M. 1869. On the Cetaceans of the Western Coast of North America, E.D. Cope, ed. *Proc. Acad. Nat. Sci. Phila.*:13-63.
- Scammon, C.M. 1870. The Sea Otters. *American Naturalist* 4(2):65-74.
- Scandpower. 2001. Blowout Frequency Assessment of Northstar. Report no. 27.83.01/R1. Anchorage, AK: BPXA, 40 pp. plus appendices.
- Scarff, J.E. 1986. Historic and Present Distribution of the Right Whale (*Eubalaena glacialis*) in the Eastern North Pacific South of 50 Degrees N and East of 180 degrees W. *In: Right Whales: Past and Present Status; Proceedings of the Workshop on the Status of Right Whales*, R.L. Brownell, Jr., P.B. Best, and J.H. Prescott, eds. Reports of the International Whaling Commission, Special Issue 10. Cambridge, UK: IWC, pp. 43-63.
- Scarff, J.E. 1991. Historic Distribution and Abundance of the Right Whale (*Eubalaena glacialis*) in the North Pacific, Bering Sea, Sea of Okhotsk and Sea of Japan from the Maury Whale Charts. Reports of the International Whaling Commission 41. Cambridge, UK: IWC.
- Schallenger, A. 1980. Review of Oil and Gas Exploitation Impacts on Grizzly Bears. *In: Bears-Their Biology and Management, Fourth International Conference on Bear Research and Management*, Kalispell, Mont., Feb. 1977, C.J. Martinka and K.J. McArthur, eds. Vol. 4. Tonto Basin, AZ: Bear Biology Association, pp. 271-277.
- Scheffer, V.B. and F. Wilke. 1950. Validity of the Subspecies *Enhydra lutris nereis*, the Southern Sea Otter. *J. Wash. Acad. Sci.* 40(8):269-272.
- Schempf, P.F. 1992. Letter written in 1992 to Donald Hansen, Wildlife Biologist, USDO, MMS, Alaska OCS Region from P.F. Schempf, USDO, FWS; subject: information on bald eagle nest locations and numbers of eagle nests based on Fish and Wildlife Service surveys.
- Schempf, P. 2003. Personal communication dated April 1, 2003, from Phil Schempf, USDO, Fish and Wildlife Service, Juneau Field Office, Juneau, Alaska.
- Schempf, P.F. and T.B. Bowman. 1991. Assessing the Effects of the Exxon Valdez Oil Spill on Bald Eagles. Exxon Valdez Oil Spill Natural Resource Damage Assessment, NRDA Bird Study Number 11. Unpublished Annual Progress Report. Anchorage, AK: USDO, Fish and Wildlife Service.

- Schilling, M.R., I. Seipt, M.T. Weinrich, S.E. Frohock, A.E. Kuhlberg, and P.J. Clapham. 1992. Behavior of Individually Identified Whales *Balaeina borealis* during an Episodic Influx into the Southern Gulf of Maine in 1986. *Fisheries Bulletin* 90:749-755.
- Schilt, C.R. and C. Escher. 2001. Potential Means of Ultrasound Source Localization in Herrings. Abstract. In: *Fish Bioacoustics: Sensory Biology, Behavior and Practical Applications*, R.R. Fay, J.F. Webb, and A.N. Popper, eds. Evanston, Ill., May 30-Jun. 2, 2001.
- Schmitt, F.P., C. de Jong, and F.W. Winter. 1980. *Thomas Welcome Roys. America's Pioneer of Modern Whaling*. Charlottesville, VA: University of Virginia, University Press, 253 pp.
- Schneider, K.B. 1971. An Evaluation of Sea Otter Survey Techniques. Unpublished report. Anchorage, AK: State of Alaska, Dept. of Fish and Game.
- Schneider, K.B. 1973. Age Determination of Sea Otters. Federal Aid in Wildlife Restoration Projects W-17-4 and W-17-5. Final Report. Juneau, AK: State of Alaska, Dept. of Fish and Game, 21 pp.
- Schneider, K.B. 1976. Assessment of the Abundance and Distribution of Sea Otters Along the Kenai Peninsula, Kamishak Bay and the Kodiak Archipelago. OCSEAP Final Reports of Principal Investigators, Vol. 37. Boulder, CO and Anchorage, AK: USDOC, NOAA and USDO, BLM.
- Schneider, K.B. 1978. Sex and Age Aggregation of Sea Otters. Federal Aid in Wildlife Restoration Project W-17-4 through W-17-8. Juneau, AK: State of Alaska, Dept. of Fish and Game, 45 pp.
- Schneider, K.B. and J.B. Faro. 1975. Effects of Sea Ice on Sea Otters (*Enhydra lutris*). *Journal of Mammalogy* 56:91-101.
- Schobert, H.H. 1990. *The Chemistry of Hydrocarbon Fuels*. London: Butterworths, 347 pp.
- Schoen, J. and L. Beier. 1990. Brown Bear Habitat Preferences and Brown Bear Logging and Mining Relationships in Southeast, Alaska. Federal Aid in Wildlife Restoration Research Final Report Study 4.17. Juneau, AK: State of Alaska, Dept. of Fish and Game, 90 pp.
- Schoenherr, J.R. 1991. Blue Whales Feeding on High Concentrations of Euphausiids Around Monterey Submarine Canyon. *Can. J. Zool.* 69:583-594.
- Schroeder, R.F., D.B. Anderson, R. Bosworth, J.M. Morris, and J.M. Wright. 1987. Subsistence in Alaska: Arctic, Interior, Southcentral, Southwest, and Western Regional Summaries. Technical Paper No. 150. Juneau, AK: State of Alaska, Dept. of Fish and Game, Div. of Subsistence, 690 pp.
- Schulze, R.H., W.G. Grasskopf, J.C. Cox, and L.A. Schultz. 1982. Oil Spill Response Scenarios for Remote Arctic Environments. Technical Report EPA-600/2-82-036. Cincinnati, OH: Environmental Protection Agency, Municipal Environmental Research Laboratory, 7 pp.
- Schumacher, J.D. and R.K. Reed. 1980. Coastal Flow in the Northwest Gulf of Alaska: The Kenai Current. *Journal of Geophysical Research* 85:6680-6688.
- Schumacher, J.D. and R.K. Reed. 1986. On the Alaska Coastal Current in the Western Gulf of Alaska. *Journal of Geophysical Research* 91:9655-9661.
- Schumacher, J.D., P.J. Stabeno, and A.T. Roach. 1989. Volume Transport in the Alaska Coastal Current. *Continental Shelf Research* 9(12):1071-1083.
- Schumacher, J.D. and P.J. Stabeno. 1994. Ubiquitous Eddies of the Eastern Bering Sea and their Coincidence with Concentrations of Larval Pollock. OCS Study, MMS 93-0073. Anchorage, AK: USDO, MMS, Alaska OCS Region.
- Science Applications, Inc. 1979. Environmental Assessment of the Alaskan Continental Shelf: Lower Cook Inlet Interim Synthesis Report. Boulder, CO: USDOC, NOAA, ERL, 241 pp.
- Sealy, S.G. 1974. Breeding Phenology and Clutch Size in the Marbled Murrelet. *Auk* 91:10-23.
- Sealy, S.G. and H.R. Carter. 1984. At-Sea Distribution and Nesting Habitat of the Marbled Murrelet in British Columbia: Problems in the Conservation of a Solitary Nesting Seabird. In: *Status and*

- Conservation of the World's Seabirds*, P.G.H. Evans, J.P. Croxall, and R.W. Schreiber, eds. Cambridge, UK: International Council of Bird Preservation, pp. 737-756.
- Seaman, G.A., L.F. Lowry, and K.J. Frost. 1982. Foods of Belukha Whales (*Delphinapterus leucas*) in Western Alaska. *Cetology* 44:1-19.
- Sears, R., F.W. Wenzel, and J.M. Williamson. 1987. *The Blue Whale: A Catalogue of Individuals from the Western North Atlantic (Gulf of St. Lawrence)*. Mingan Island Cetacean Study. St. Lambert, Quebec, Canada, 27 pp.
- Sease, J.L. 1992. *Status Review, Harbor Seals (Phoca vitulina)*. AFSC Processed Report 92-15. Seattle, WA: USDOC, NMFS, 92 pp.
- Sease, J. and B. Fadely. 2001. Quarterly Report for April-May-June 2001: Cruise Continues Effort to Estimate Steller Sea Lion Survival and Study Food Habits. National Marine Mammal Laboratory, Alaska Fisheries Science Center, National Marine Fisheries Service. <http://www.afsc.noaa.gov/Quarterly/amj2001/rptNMMLamj01.htm>
- Seipt, I., P.J. Clapham, C.A. Mayo, and M.P. Hawvermale. 1990. Population Characteristics of Individually Identified Fin Whales, *Balaenoptera physalus*, in Massachusetts Bay. *Fish. Bull.* 88:271-278.
- Sellers, R.A., J.N. Trent, and S.D. Miller. 1991. Brown Bear. Brown Bear Game Management Unit 9, Alaska Peninsula, S.M. Abbott, comp. Federal Aid in Wildlife Restoration Annual Performance Report of Survey-Inventory Activities 1 July 1990-30 June 1991, Vol. XXII, Part V, Project W-23-4, Study 4.0. Juneau, AK: State of Alaska, Dept. of Fish and Game, pp. 76-82.
- Sellers, R.A., S.D. Miller, T.S. Smith, and R. Potts. 1993. Population Dynamics and Habitat Partitioning of a Naturally Regulated Brown Bear Population on the Coast of Katmai National Park. 1993 Annual Report, A Cooperative Interagency Study with State of Alaska and the National Park Service. Juneau, AK: State of Alaska, Dept. of Fish and Game, 35 pp.
- Semtner, A.J., Jr. 1974. An Oceanic General Circulation Model with Bottom Topography, Numerical Simulation of Weather and Climate. Technical Report No. 5. Los Angeles, CA: University of California, Dept. of Meteorology.
- Sergeant, D.E. and P.F. Brodie. 1969. Body Size in White Whales, *Delphinapterus leucas*. *Journal of the Fisheries Resources Board of Canada* 26:2561-2580.
- Sharma, G.D. 1979. *The Alaskan Shelf: Hydrographic, Sedimentary and Geochemical Environment*. New York: Springer-Verlag., 498 pp.
- Sharma, G.D. and D.C. Burrell. 1970. Sedimentary Environment and Sediments of Cook Inlet, Alaska. *American Association of Petroleum Geologists Bulletin* 54(4):647-654.
- Sharma, G.D., F.F. Wright, J.J. Burns, and D.C. Burbank. 1974. Sea Surface Circulation, Sediment Transport, and Marine Mammal Distribution, Alaska Continental Shelf. Greenbelt, MD: NASA, Goddard Space Flight Center, pp. 25-54.
- Sharp, B.E., M. Cody, and R. Turner. 1996. Effects of the *Exxon Valdez* Oil Spill on the Black Oystercatcher. *American Fisheries Society Symposium* 18:748-758.
- Shaw, D.G. 1977. Hydrocarbons: Natural Distribution and Dynamics on the Alaska Outer Continental Shelf. Environmental Assessment of the Alaskan Continental Shelf, Annual Reports of Principal Investigators for the Year Ending March 1977, Vol. XIII Contaminant Baselines. Boulder, CO and Anchorage, AK: USDOC, NOAA and USDOI, BLM, pp. 507-727.
- Shaw, D.G. 1979. Hydrocarbons: Natural Distribution and Dynamics on the Alaska Outer Continental Shelf. Environmental Assessment of the Alaskan Continental Shelf, Annual Reports of Principal Investigators for the Year Ending March 1979. Volume V. Receptors - Microbiology, Contaminant Baselines. Boulder, CO: USDOC, NOAA, and USDOI, BLM, pp. 547-598.
- Shaw, D.G. 1980. Hydrocarbons: Natural Distribution and Dynamics on the Alaska Outer Continental Shelf. Environmental Assessment of the Alaskan Continental Shelf, Annual Reports of Principal

- Investigators for the Year Ending March 1980, Vol. III Effects and Contaminant Baselines. Boulder, CO and Anchorage, AK: USDOC, NOAA and USDO, BLM, pp. 273-295.
- Shaw, D.G. 1981. Pollutant Distribution: Hydrocarbons in Marine Sediments. *Environmental Conservation*:235-239.
- Shaw, D.G. and K. Lotspeich. 1977. Hydrocarbons in Intertidal Environments of Lower Cook Inlet, Alaska, 1976. L.B. Flagg, L.L. Trasky, and D.C. Burbank, eds. Environmental Studies of Kachemack Bay and Lower Cook Inlet XII. Anchorage, AK: Alaska Department of Fish and Game, Marine/Coastal Habitat Management, 51 pp.
- Shaw, D.G. and J.N. Wiggs. 1980. Hydrocarbons in the Intertidal Environment of Kachemak Bay, Alaska. *Marine Pollution Bulletin* 11:297-300.
- Shaw, D.G. and J. Terschak. 1998. Interaction Between Marine Humic Acids and Polycyclic Aromatic Hydrocarbons in Lower Cook Inlet and Port Valdez, Alaska. OCS Study, MMS 98-0033. Fairbanks and Anchorage, AK: University of Alaska, Coastal Marine Institute and USDO, MMS, Alaska OCS Region, 27 pp.
- Sheppard, E.P. and P.E. Georghiou. 1981. The Mutagenicity of Prudhoe Bay Crude Oil and its Burn Residues. In: Proceedings of the Fourth Arctic Marine Oilspill Program Technical Seminar, Edmonton, Alb., Canada, Jun. 16-19, 1981. Ottawa, Ont., Canada: Environmental Emergency Branch, Environmental Protection Service, pp. 195-213.
- Sherburne, J. 1993. Status Report on the Short-Tailed Albatross *Diomedea albatrus*. Anchorage, AK: USDO, Fish and Wildlife Service, Endangered Species Program, Ecological Services, 33 pp. plus appendices
- Sherrod, S.K., J.A. Estes, and C.M. White. 1975. Depredation of Sea Otter Pups by Bald Eagles at Amchitka Island, Alaska. *Journal of Mammalogy* 56:701-703.
- Shields, G.F. and A.C. Wilson. 1987. Subspecies of the Canada Goose have Distinct Mitochondrial DNA's. *Evolution* 41:662-666.
- Shigenaka, G. and C.B. Henry, Jr. 1993. Bioavailability of Residual PAHs from the *Exxon Valdez* Oil Spill. In: Oil Spill Symposium Abstracts. Anchorage, AK: Oil Spill Public Information Center, pp. 163-165.
- Shirley, T.C. and S. Duesterloh. 2002. An Experimental Approach to Investigate Seasonal Differences in the Role of Zooplankton in the Distribution of Hydrocarbons. Coastal Marine Institute Annual Report No. 8, Fiscal Year 2001. OCS Study, MMS 2002-001. Anchorage, AK: USDO, MMS, Alaska OCS Region, pp. 39-47.
- Short, J.W. and P.M. Harris. 1996. Chemical Sampling and Analysis of Petroleum Hydrocarbons in Near-Surface Seawater of Prince William Sound after the *Exxon Valdez* Oil Spill. In: Proceedings of the *Exxon Valdez* Oil Spill Symposium, R. Spies, D. Wolfe, S. Rice, and B. Wright, eds. AFS Symposium, No. 18. Bethesda, MD: American Fisheries Society, pp. 17-28.
- Short, J.W. and R.A. Heintz. 1998. Source of Polynuclear Aromatic Hydrocarbons in Prince William Sound, Alaska, USA Subtidal Sediments. The Natural Petroleum Hydrocarbon Background in Subtidal Sediment of Prince William Sound, Alaska, USA. *Environmental Toxicology and Chemistry* 17(9):1651.
- Short, J.W., K.A. Kvenvolden, P.R. Carlson, F.D. Hostettler, R.J. Rosenbauer, and B.A. Wright. 1999. Natural Hydrocarbon Background in Benthic Sediments of Prince William Sound, Alaska: Oil vs. Coal. *Environmental Science and Technology* 33:34-42.
- Short, J.W., B.A. Wright, K.A. Kvenvolden, P.R. Carlson, F.D. Hostettler, and R.J. Rosenbauer. 2000. Response to Comment on "Natural Hydrocarbon Background in Benthic Sediments of Prince William Sound, Alaska: Oil vs. Coal." *Environmental Science and Technology* 34:2066-2067.
- Shultz, M. 2002. Black-Legged Kittiwake Biology in Lower Cook Inlet. Response of Seabirds to Fluctuations in Forage Fish Density, J.F. Piatt, ed. Oil Spill Restoration Project 00163M, Final

- Report. Anchorage, AK: *Exxon Valdez* Oil Spill Trustee Council and USDOJ, MMS, Alaska OCS Region, pp. 86-99.
- Sienkiewicz, M. and B. Wondzell. 1992. *Cook Inlet Oil Spill Database*. Soldotna, AK: State of Alaska, Dept. of Environmental Conservation.
- Sievert, P.R. 1990. History, Conservation and Management of Birds. *In: Proceedings of the Pacific Seabird Group Annual Meeting, Abstract*, Victoria, B.C., Canada, Feb. 22-25, 1990. Victoria, B.C., Canada: Royal British Columbia Museum, p. 8.
- Silber, G.K. and P.J. Clapham. 2001. Updated Recovery Plan for the Western North Atlantic Right Whale, *Eubalaena glacialis*. Silver Spring, MD: National Marine Fisheries Service, Office of Protected Resources, 104 pp.
- Simenstad, C.A., J.A. Estes, and K.W. Kenyon. 1978. Aleuts, Sea Otters, and Alternative Stable-State Communities. *Science* 200:403-411.
- Simon-Jackson, T. 1985. Fisherman Opinions of Sea Otter/Fisheries Issues in Alaska. Unpublished report. Anchorage, AK: USDOJ, Fish and Wildlife Service.
- Simon-Jackson, T. 1986. Sea Otter Survey, Gulf of Alaska-1987. Unpublished report. Anchorage, AK: USDOJ, Fish and Wildlife Service, Marine Mammals Management.
- Simon-Jackson, T. 1987. Take of Sea Otters by Alaska Natives (through 1986). Unpublished report. Anchorage, AK: USDOJ, Fish and Wildlife Service, Marine Mammals Management.
- Simon-Jackson, T. 1988. Briefing Paper on Issues Surrounding Take of Sea Otters by Alaska Natives. Unpublished memorandum to files. Anchorage, AK: USDOJ, Fish and Wildlife Service, Marine Mammals Management.
- Simons, T.R. and J.D. Pierce. 1978. Colony Status Record for East Amatuli Island. Anchorage, AK: USDOJ, Fish and Wildlife Service.
- Sinha, A.A., C.H. Conaway, and K.W. Kenyon. 1966. Reproduction in the Female Sea Otter. *Journal of Wildlife Management*. 30(1):121-130.
- Siniff, D.B., T.D. Williams, A.M. Johnson, and D.L. Garshelis. 1982. Experiments on the Response of Sea Otters *Enhydra lutris* to Oil Contamination. *Biological Conservation* 23:261-272.
- Siniff, D.B. and K. Ralls. 1991. Reproduction, Survival and Tag Loss in California Sea Otters. *Marine Mammal Science* 7:211-229.
- Slovic, P. 1987. Perception of Risk. *Science* 236:280-285.
- Small R.J. 2001. Executive Summary. *In: Harbor Seal Investigations in Alaska, Annual Report*. Anchorage, AK: State of Alaska, Dept. of Fish and Game, pp. i-xiii.
- Smith, R.A., J.R. Slack, T. Wyant, and K.J. Lanfear. 1982. The Oilspill Risk Analysis Model of the U.S. Geological Survey. USGS Professional Paper 1227. Washington, DC: U.S. Government Printing Office.
- Smith, R.B. and L.J. Van Daele. 1990. Impacts of Hydroelectric Development on Brown Bears, Kodiak, Alaska. *In: Bears - Their Biology and Management*. Proceedings of the Eighth International Conference on Bear Research and Management, L.M. Darling and W.R. Archibald, eds. Vancouver, B.C., Canada: International Association for Bear Research and Management, pp. 93-103.
- Solf, J.D. and H. Golden. 1994. River Otter. ADF&G Wildlife Notebook Series. Juneau, AK: State of Alaska, Dept. of Fish and Game.
<http://www.state.ak.us/local/akpages/FISH.GAME/notebook/furbear/rvrotter.htm>
- Solovieva, D.V. 1997. Timing, Habitat Use, and Breeding Biology of Steller's Eiders in the Lena Delta, Russia. *Wetlands International Seaduck Specialist Group Bulletin* 7.

- Sowls, A.L., S.A. Hatch, and C.J. Lensink. 1978. Catalog of Alaskan Seabird Colonies. Report FWS/OBS-78/78. Washington, DC: USDOI, Fish and Wildlife Service, Office of Biological Services.
- Sowls, A.L., D.R. Nysewander, J.L. Trapp, and J.W. Nelson. 1982. Marine Bird and Mammal Survey of the Outer Coast of Southeast Alaska, Summer 1981. Marine Management Project Report. Anchorage, AK: USDOI, Fish and Wildlife Service, Wildlife Operations.
- Speckman, S.G. 2002. Pelagic Seabird Abundance and Distribution in Lower Cook Inlet. *In: Response of Seabirds to Fluctuations in Forage Fish Density*, J.F. Piatt, ed. Oil Spill Restoration Project 00163M Final Report. Anchorage, AK: Exxon Valdez Oil Spill Trustee Council and USDOI, MMS, Alaska OCS Region.
- Speckman, S.G. and J.F. Piatt. 2000. Historic and Current Use of Lower Cook Inlet, Alaska, by Belugas, *Delphinapterus leucas*. *Marine Fisheries Review* 62(3):22-26.
- Spies, R.B., S.D. Rice, D.A. Wolfe, and B.A. Wright. 1996. The Effects of the Exxon Valdez Oil Spill on the Alaskan Coastal Environment. *American Fisheries Society Symposium* 18:1-16.
- Spraker T.R., L. F. Lowry and K. J. Frost. 1994. Gross Necropsy and Histopathological Lesions Found in Harbor Seals. *In: Marine Mammals and the Exxon Valdez*, T.R. Loughlin, ed. San Diego, CA: Academic Press, pp. 281-311.
- Springer, P.F., G.V. Byrd, and D.W. Woolington. 1978. Reestablishing Aleutian Canada Geese. *In: Endangered Birds: Management Techniques for Preserving Threatened Species*. Madison, WI: University of Wisconsin Press, 466 pp.
- Springer, A.M., C.P. McRoy, and M.V. Flint. 1996. The Bering Sea Green Belt: Shelf-Edge Processes and Ecosystem Production. *Fisheries Oceanography*. 5:205-223.
- Springer, P.F. and R.W. Lowe. 1998. Population, Distribution and Ecology of Migrating and Wintering Aleutian Canada Geese. *In: Biology and Management of Canada Geese*. Proceedings of the International Canada Goose Symposium, M. D. Samuel, D.D. Humburg, D.H. Rusch, and B.D. Sullivan, eds. Milwaukee, Wis., 1988, pp. 424-434.
- St. Aubin, D.J. 1988. Physiologic and Toxicologic Effects on Pinnipeds. *In: Synthesis of Effects of Oil on Marine Mammals*, Chapter 3, J.R. Geraci and J.D. St Aubin, eds. OCS Study, MMS 88-0049. Vienna, VA: USDOI, MMS, Atlantic OCS Region, 292 leaves.
- St. Aubin, D.J. and J.R. Geraci. 1994. Summary and Conclusions. *In: Marine Mammals and the Exxon Valdez*, T.R. Loughlin, ed. San Diego, CA: Academic Press, pp. 371-375.
- Stabeno, P. 1993. Telephone conversation in 1993 between W. Johnson, Oceanographer, USDOI, MMS, Herndon, Va., and P. Stabeno, USDOC, NOAA, PMEL, Seattle, Wash.; subject: winds in Shelikof Strait and Cook Inlet.
- Stabeno, P.J., A.J. Hermann, N.A. Bond, and S.J. Bograd. 1995. Modeling the Impact of Climate Variability on the Advection of Larval Walleye Pollock (*Theragra chalcogramma*) in the Gulf of Alaska. *In: Climate Change and Northern Fish Populations*, R.J. Beamish, ed. Canadian Special Publication of Fisheries and Aquatic Sciences, 121. Ottawa, Ont., Canada: National Research Council of Canada, pp. 719-727.
- Stabeno, P.J., N.A. Bond, A.J. Hermann, S.W. Mordy, and J.E. Overland. In Press. Meteorology and Oceanography of the Northern Gulf of Alaska. *Continental Shelf Research*.
- Stafford, K.M. 2002. Telephone conversation dated May 8, 2002, between L. Rotterman, Wildlife Biologist, MMS Alaska OCS Region and K.M. Stafford, National Marine Mammal Laboratory, AFSC, National Marine Fisheries Service, Seattle; subject: blue whale status, population structure, biology, and ongoing research.
- Stafford, K.M., S.L. Nieukirk, and C.G. Fox. 1999. An Acoustic Link Between Blue Whales in the Eastern Tropical Pacific and the Northeast Pacific. *Marine Mammal Science* 3(1):1258-1268.

- Stafford, K.M., S.L. Nieukirk, and C.G. Fox. 2001. Geographic and Seasonal Variation of Blue Whale Calls in the North Pacific. *Journal of Cetacean Research and Management* 3(1):65-76.
- Stanek, R.T. 1985. Patterns of Wild Resource Use in English Bay and Port Graham, Alaska. Technical Paper No. 104. Juneau, AK: State of Alaska, Dept. of Fish and Game, Div. of Subsistence.
- Stanek, R.T. 1994. The Subsistence Use of Beluga Whale in Cook Inlet by Alaska Natives, 1993. Technical Paper No. 232. Juneau, AK: State of Alaska, Dept. of Fish and Game, Div. of Subsistence.
- State of Alaska, Board of Fisheries. 2001. Cook Inlet Area Groundfish Report to Alaska Board of Fisheries, 2001. (Cook Inlet Halibut 1995-2001). Juneau, AK: State of Alaska, Board of Fisheries.
- State of Alaska, Commercial Fisheries Entry Commission. 2001. Commercial Fisheries Entry Commission Reports 1991-2001. [www.cfec.state.ak.us/GPBYCEN/2001/00 ALL HTM](http://www.cfec.state.ak.us/GPBYCEN/2001/00_ALL_HTM) (all other fisheries).
- State of Alaska, Dept. of Community and Economic Development. 2002. Alaska Community Database: Detailed Community Information. http://www.dced.state.ak.us/cbd/commdb/CF_BLOCK.htm.
- State of Alaska, Dept. of Environmental Conservation. 1982. Air Quality Control Regulations 18 AAC 50, Title 19, Chapter 5. Juneau, AK: State of Alaska, DEC.
- State of Alaska, Dept. of Environmental Conservation. 1982. 1989. Water Quality Standard Regulations 18 AAC 70. Juneau, AK: State of Alaska, DEC.
- State of Alaska, Dept. of Environmental Conservation. 1992. Air Quality Control Regulations 18AAC 50. Juneau, AK: State of Alaska, DEC.
- State of Alaska, Dept. of Environmental Conservation. 1999. 18 AAC 70 Water Quality Standards as Amended through May 27, 1999. Juneau, AK: State of Alaska, DEC.
- State of Alaska, Dept. of Environmental Conservation. 2002a. Database of Cook Inlet Crude and Refined Spills, July 1995 to December 2001. Juneau, Alaska: State of Alaska, DEC.
- State of Alaska, Dept. of Environmental Conservation. 2002b. Files of Cook Inlet Spills: 1993-2002. Soldotna, AK: State of Alaska, DEC, Kenai District Office.
- State of Alaska, Dept. of Fish and Game. 1995. An Investigation of the Sociocultural Consequences of Outer Continental Shelf Development in Alaska. OCS Study, MMS 95-0014. Anchorage, AK: USDOJ, MMS, Alaska OCS Region.
- State of Alaska, Dept. of Fish and Game. 1996. 1995 Lower Cook Inlet Annual Finfish Management Report. Regional Information Report No. 2A96-14. Homer, AK: State of Alaska, Dept. of Fish and Game; Commercial Fisheries Management and Development Div..
- State of Alaska, Dept. of Fish and Game. 1999. Whiskers! Database. Alaska Traditional Knowledge and Native Foods Database.
- State of Alaska, Dept. of Fish and Game. 2002a. Community Profile Database. Juneau, AK: State of Alaska, Dept. of Fish and Game, Subsistence Div. <http://www.state.ak.us/local/akpag.../subsist/geninfo/publctns/cpdb.htm>.
- State of Alaska, Dept. of Fish and Game. 2002b. Community Profile Database. Juneau, AK: State of Alaska, Dept. of Fish and Game, Subsistence Div. [http://www.dced.state.ak.us/cpd/AEIS/AEISMainFrame.cfm?CensusArea=Kenai&Industry=Subsistence&IndexItem=Subsistence Overview3](http://www.dced.state.ak.us/cpd/AEIS/AEISMainFrame.cfm?CensusArea=Kenai&Industry=Subsistence&IndexItem=SubsistenceOverview3).
- State of Alaska, Dept. of Fish and Game and Native Villages of Nanwalek and Port Graham. 2000. Nanwalek/Port Graham Jukebox. Task 5: Oral Histories. Anchorage, AK: USDOJ, MMS, Alaska OCS Region.

- State of Alaska, Dept. of Labor and Workforce Development. 2002.
www.labor.state.ak.us/research/region/kenai/kenstbl.htm. Juneau, AK: State of Alaska, Dept. of Labor and Workforce Development, Research and Analysis Sec.
- State of Alaska, Dept. of Natural Resources. 1969. Annual Report, 1969. Juneau, AK: State of Alaska, DNR, Div. of Oil and Gas.
- State of Alaska, Dept. of Natural Resources. 1970. Annual Report, 1970. Juneau, AK: State of Alaska, DNR, Div. of Oil and Gas.
- State of Alaska, Dept. of Natural Resources. 1971. Annual Report, 1971. Juneau, AK: State of Alaska, DNR, Div. of Oil and Gas.
- State of Alaska, Dept. of Natural Resources. 1972. Annual Report, 1972. Juneau, AK: State of Alaska, DNR, Div. of Oil and Gas.
- State of Alaska, Dept. of Natural Resources. 1973. Annual Report, 1973. Juneau, AK: State of Alaska, DNR, Div. of Oil and Gas.
- State of Alaska, Dept. of Natural Resources. 1974. Annual Report, 1974. Juneau, AK: State of Alaska, DNR, Div. of Oil and Gas.
- State of Alaska, Dept. of Natural Resources. 1975. Annual Report, 1975. Juneau, AK: State of Alaska, DNR, Div. of Oil and Gas.
- State of Alaska, Dept. of Natural Resources. 1990. Alaska's High-Rank Coals. Information Circular 33. Anchorage, AK: State of Alaska, DNR, Div. of Geological and Geophysical Surveys.
- State of Alaska, Dept. of Natural Resources. 1992. Historical and Projected Oil and Gas Consumption. Anchorage, AK: State of Alaska, DNR, Div. of Oil and Gas.
- State of Alaska, Dept. of Natural Resources. 1997. Historical and Projected Oil and Gas Consumption. Anchorage, AK: State of Alaska, DNR, Div. of Oil and Gas.
- State of Alaska, Dept. of Natural Resources. 1999. Cook Inlet Areawide 1999 Oil and Gas Lease Sale, Final Finding of the Director, Vol. I. Juneau, AK: State of Alaska, DNR, Div. of Oil and Gas.
- State of Alaska, Dept. of Natural Resources. 2002. State of Alaska Five-Year Program January 2002. Juneau, AK: State of Alaska, DNR.
- State of Alaska, Dept. of Transportation. 2002a. Ted Stevens Anchorage International Airport, Facilities Overview. www.dot.state.ak.us/anc/overvie1.htm. Anchorage, AK: State of Alaska, Dept. of Transportation.
- State of Alaska, Dept. of Transportation. 2002b. Annual Traffic Report for Southcentral Alaska. Juneau, AK: State of Alaska, DOT.
- State of Alaska, Oil and Gas Conservation Commission. 1981. Crude Oil Production and Oil Spills in Cook Inlet Offshore. AOGCC Bulletin. Anchorage, AK: State of Alaska, AOGCC.
- State of Alaska, Oil and Gas Conservation Commission. 1990. Statistical Report, 1985 - 1990. Anchorage, AK: State of Alaska, AOGCC.
- State of Alaska, Oil and Gas Conservation Commission. 2001. Alaska Oil and Gas Commission 2000 Annual Report. Juneau, AK: State of Alaska, AOGCC.
<http://www.state.ak.us/local/akpages/ADMIN/ogc/annual/2000/>.
- State of Alaska, Oil and Gas Conservation Commission. 2002. Alaska Production Summary by Active Pools December 2001. Juneau, AK: State of Alaska, AOGCC.
<http://www.state.ak.us/local/akpages/ADMIN/ogc/bul/pdec01.htm>.
- Steele, J.H. 1974. *The Structure of Marine Ecosystems*. Cambridge, MA: Harvard University Press.
- Steele, J.H. 1991. Marine Functional Diversity. *BioScience* 41:179-194.
- Steiner, R. 1998. Resurrection in the Wind. *International Wildlife* 28(5):12-21.

- Steinhauer, M.S. and P.D. Boehm. 1992. The Composition and Distribution of Saturated and Aromatic Hydrocarbons in Nearshore Sediments, River Sediments, and Coastal Peat of the Alaskan Beaufort Sea: Implications for Detecting Anthropogenic Hydrocarbon Inputs. *Marine Environmental Research* 33:223-253.
- Stekoll, M.S., L. Deysher, R.C. Highsmith, S.M. Saupe, Z. Guo, W.P. Erickson, L. McDonald, and D. Strickland. 1996. Coastal Habitat Injury Assessment: Intertidal Communities and the Exxon Valdez Oil Spill. *American Fisheries Society Symposium* 18:177-192.
- Stephensen, S.W., D.B. Irons, S.J. Kendall, B.K. Lance, and L.L. MacDonald. 2001. Marine Bird and Sea Otter Population Abundance of Prince William Sound, Alaska: Trends Following the T/V Exxon Valdez Oil Spill, 1989-2000. Restoration Project 00159 Annual Report. Anchorage, AK: USDO, Fish and Wildlife Service, Migratory Bird Management, 114 pp.
- Stephensen, W.M., D.W. Cramer, and D.M. Burn. 1994. Review of the Marine Mammal Marking, Tagging, and Reporting Program 1988-1992. *In: Marine Mammals Management. Technical Report MMM 94-1.* Anchorage, AK: USDO, Fish and Wildlife Service, Region 7.
- Stewart, B.S., F.T. Awbrey, and W.E. Evans. 1983. Belukha Whale (*Delphinapterus leucas*) Response to Industrial Noise in Nushagak Bay, Alaska. Technical Report 83-161. Juneau and Anchorage, AK: USDOC, NOAA, and USDO, MMS, pp. 587-616.
- Stewart B.S., P. K. Yochem. 1985. Radio-Tagged Harbor Seal, *Phoca vitulina* Richardsii, Eastern by White Shark *Carcharodon carcharias*, in the Southern California Bight. *California Fish and Game* 7(2):113-55.
- Stewart, B.S., S.A. Karl, P.K. Yochem, S. Leatherwood, and J.L. Laake. 1987. Aerial Surveys for Cetaceans in the Former Akutan, Alaska, Whaling Grounds. *Arctic* 40:33-42.
- Stewart, B.S. and R.L. DeLong. 1990. Sexual Differences in Migrations and Foraging Behavior of Northern Elephant Seals. *American Zoologist* 30:44A.
- Stewart, B.S. and R.L. DeLong. 1995. Double Migrations of the Northern Elephant Seal *Mirounga angustirostris*. *Journal of Mammalogy* 76(1):196-205.
- Stickel, L.F. and M.P. Dieter. 1979. Ecological and Physiological/Toxicological Effects of Petroleum in Aquatic Birds. A Summary of Research Activities FY 1976 through FY 1978. Report FWS/OBS-79/23. Slidell, LA: USDO, FWS, Biological Services Program, 14 pp.
- Still, P.J., R.D. Lamke, B.B. Bigelow, J.E. Vaill, and J.L. Van Maanen. 1985. Water Resources Data Alaska Water Year 1985. Water-Data Report AK-85-1. Reston, VA: U.S. Geological Survey, 328 pp.
- Stolzenbach, K.D., S. Madsen, E.E. Adams, A.M. Pollack, and C.K. Cooper. 1977. A Review and Evaluation of Basic Techniques for Predicting the Behavior of Surface Oil Slicks. Report No. MITSG 77-8. Cambridge, MA: MIT Sea Grant Program, 322 pp.
- Stone, C.J. 2001. Marine Mammal Observations during Seismic Surveys in 1999. Aberdeen, UK: Joint Nature Conservation Committee, 69 pp.
- Stone, G.S., S.K. Katona, A. Mainwaring, J.M. Allen, and H.D. Corbett. 1992. Respiration and Surfacing Rates of Fin Whales (*Balaenoptera physalus*) Observed from a Lighthouse Tower. Report of the International Whaling Commission 42. Cambridge, UK: IWC.
- Strickland, R. and T. Sibley. 1984. Projected Effects of CO₂-Induced Climate Change on the Alaska Pollock (*Theragra chalcogramma*) Fishery in the Eastern Bering Sea and Gulf of Alaska. Final Report to Lawrence Berkeley Laboratory. Report FRI-UW-8411. Seattle, WA: University of Washington, Fisheries Research Institute, 112 pp.
- Sumich, J.L. 1984. Gray Whales Along the Oregon Coast in Summer, 1977-1980. *The Murrelet* 65:33-40.
- Swain, U. 1996. Foraging Behavior of Female Steller Sea Lions in Southeast Alaska and the Eastern Gulf of Alaska. *In: Steller Sea Lion Recovery Investigations in Alaska, 1992-1994.* Wildlife

- Technical Bulletin 13. Anchorage, AK: State of Alaska, Dept. of Fish and Game, Div. of Wildlife Conservation, pp. 135-166.
- Swain, U.G. and D.G. Calkins. 1997. Foraging Behavior of Juvenile Steller Sea Lions in the Northeastern Gulf of Alaska: Diving and Foraging Trip Duration. *In: Steller Sea Lion Recovery Investigations in Alaska, 1995-1996*. NOAA Contract Report NA57FX0256. Juneau, AK: State of Alaska, Dept. of Fish and Game, pp. 9-106.
- Swingle, W.M., S.G. Barco, and T.D. Pichford. 1993. Appearance of Juvenile Humpback Whales Feeding in the Nearshore Waters of Virginia. *Marine Mammal Science* 9:309-315.
- Taft, D.G., D.E. Egging, and H.A. Kuhn. 1995. Sheen Surveillance: An Experimental Monitoring Program Subsequent to the 1989 *Exxon Valdez* Oil Spill. *In: Exxon Valdez Oil Spill: Fate and Effects in Alaskan Waters*, J.N. Butler, P.G. Wells, and J.S. Hughes, eds. Philadelphia, PA: American Society for Testing Materials, pp. 215-965.
- Tanabe, S., H. Iwata, and R. Tatsukawa. 1994. Global Contamination by Persistent Organochlorines and Their Ecotoxicological Impact on Marine Mammals. *The Science of the Total Environment* 154:63-77.
- Tarasoff, F.J. 1974. Anatomical Adaptations in the River Otter, Sea Otter, and Harp Seal with Reference to Thermal Regulation. *In: Functional Anatomy of Marine Mammals*, R.J. Harrison, ed. Vol. II. New York: Academic Press, pp. 111-141.
- Tarasoff, F.J. and A.P. Whitt. 1972. Locomotory Patterns and External Morphology of the River Otter, Sea Otter, and Harp Seal (Mammalia). *Canadian Journal of Zoology* 50:915-929.
- Taylor, C.O. and D.T. Seamount. 2002. Letter dated June 19, 2002, to Gary E. Carlson of Forest Energy; subject: Administrative Approval No. DIO 22.001 re: Injection of Storm Water Gathered on the Deck of the Osprey Platform, Redoubt Unit. Anchorage, AK: State of Alaska, Oil and Gas Commission.
- Taylor, W.P. 1914. The Problem of Aquatic Adaptation in the Carnivora, as Illustrated in the Osteology and Evolution of the Sea Otter. *Bulletin of the Dept. of Geology, University of California Publications* 7(25):465-495.
- Thomas, C.P., T.C. Doughty, J.H. Hackworth, W.G. North, and E.P. Robertson. 1996. Economics of Alaska North Slope Gas Utilization Options. INEL 96/0322. Washington, DC: U.S. Dept. of Energy, Office of Fossil Energy, pp. 3-4.
- Thomas, N.J. and R.A. Cole. 1996. The Risk of Disease and Threats to the Wild Population. *Endangered Species Update* 13(12):23-27.
- Thompson, P.B. and W. Dean. 1996. Competing Conceptions of Risk. *Risk: Health Safety and Environment* 7:361-375.
- Thompson, P.O. and W.A. Friedl. 1982. A Long Term Study of Low Frequency Sound from Several Species of Whales off Oahu, Hawaii. *Cetology* 45:1-19.
- Thorne, R.E. and G.L. Thomas. 1990. Acoustic Observations of Gas Bubble Release by Pacific Herring (*Clupea harengus pallasii*). *Can. J. Fish. Aquat. Sci.* 47:1920-1928.
- Thrasher, G.A. 1979. Geologic Map of the Kodiak Outer Continental Shelf, Western Gulf of Alaska. U.S. Geological Survey.
- Thurston, D.K. 1985. Offshore Evidence of Glaciations in Lower Cook Inlet, Alaska (abs.). *American Association of Petroleum Geologists Bulletin* 69(4):681.
- Thurston, D.K. and J.W. Whitney. 1979. Surficial Geology of Lower Cook Inlet, Alaska. Abstract. *In: 30th Arctic Science Conference, Event No. 14, Fairbanks, Ak., Sept. 19, 1979*. American Assoc. of Advanced Sciences.

- Thurston, D.K. and D.R. Choromanski. 1995. Quaternary Geology of Lower Cook Inlet, Alaska. *In: Proceedings of the 1994 International Conference on Arctic Margins*, Magadan, Sept. 1994. Magadan, Russia: Russian Academy of Sciences, Far East Branch Press, pp. 194-202.
- Tickell, W.L.N. 1973. A Visit to the Breeding Grounds of Steller's Albatross, *Diomedea albatrus*. *Sea Swallow* 23:1-3.
- Tickell, W.L.N. 1975. Observation on the Status of the Steller's Albatross (*Diomedea albatrus*). *I.C.B.P. Bull.* XII:125-31.
- Tillman, M.F. 1977. Estimates of Population Size for the North Pacific Sei Whale. Reports of the International Whaling Commission Special Issue 1. Cambridge, UK: IWC.
- Tinker, M.T. and J.A. Estes. 1996. The Population Ecology of Sea Otters at Adak Island, Alaska. Poulsbo, WA: Naval Facilities Engineering Command, Natural Resources Section/Code 231KL, Engineering Field Activity NW.
- Titus, K. and L. Beier. 1992. Population and Habitat Ecology of the Brown Bears on Admiralty and Chicagof Islands. Project W-23-4, Study 4.22. Juneau, AK: State of Alaska, Dept. of Fish and Game, pp. 194-202.
- Todd, S., S. Stevick, J. Lien, F. Marques, and D. Ketten. 1996. Behavioural Effects of Exposure to Underwater Explosions in Humpback Whales (*Megaptera novaeangliae*). *Canadian Journal of Zoology* 74:1661-1672.
- Tomilin, A.G. 1946. Thermoregulation and the Geographic Races of Cetaceans. *Doklady Akad. Nauk CCCP* 54(5):465-472.
- Tomilin, A. G. 1967. Cetacea. *In: Mammals of the U.S.S.R. and Adjacent Countries*. Jerusalem: Israel Program for Scientific Translations, 717 pp.
- Tornfelt, E. 1981. Bering Sea Cultural Resources. Technical Paper No. 2. Anchorage, AK: USDO, BLM, Alaska OCS Office.
- Tornfelt, E. 1982. Cultural Resources of the Chukchi and Beaufort Seas, Shelf and Shore. Technical Paper No. 6. Anchorage, AK: USDO, BLM, Alaska OCS Office.
- Tornfelt, E. and M. Burwell. 1992. Shipwrecks of the Alaskan Shelf and Shore. Anchorage, AK: USDO, MMS, Alaska OCS Region, Anchorage, AK.
- Townsend, C.H. 1935. The Distribution of Certain Whales as Shown by Logbook Records of American Whaleships. *Zoological* 19:1-50.
- Trefry, J.H. 2000. The Influence of Basin-Scale Processes on Sediment Metal Contamination. Presented at the Coasts at the Millennium. Proceedings of the 17th International Conference of the Coastal Society, Portland, Oreg., July 9-12, 2000. Alexandria, VA: The Coastal Society, pp. 713-720.
- Trefry, J.H., R.P. Trocine, M.L. McElvaine, and R.D. Rember. 2002. Concentrations of Total Mercury and Methylmercury in Sediment Adjacent to Offshore Drilling Sites in the Gulf of Mexico. Final Report to the Synthetic Based Muds (SBM) Research Group. Melbourne, FL: Florida Institute of Technology, 99 pp.
- Trench, C.J. 1999. The U.S. Oil Pipeline Industry's Safety Performance. New York: Association of Oil Pipe Lines.
- Trites, A.W. 1992. Northern Fur Seals: Why Have They Declined? *Aquatic Mammals* 18(1):3-18.
- Trites, A.W. and P.A. Larkin. 1996. Changes in Abundance of Steller Sea Lions (*Eumatopias jubata*) in Alaska from 1956 to 1992: How Many Were There? *Aquatic Mammals* 22(3):153-66.
- Trites, A.W. and B.T. Porter. 2002. Attendance Patterns of Steller Sea Lions (*Eumatopias jubatus*) and their Young during Winter. *J. Zool., London* 256:547-56.
- Trivelpiece, W., R.G. Butler, D.S. Miller, and D.B. Peakall. 1984. Reduced Survival of Chicks of Oil-dosed Adult Leach's Storm Petrels. *Condor* 86:81-82.

- Tsuyuki, H. and U. Naruse. 1963. Studies on the Oil of Black Right Whale in the Northern Pacific Ocean. Scientific Report 17. Tokyo: Whales Research Institute, pp. 171-190.
- Turl, C.W., R.H. Penner, and W.W.L. Au. 1987. Comparison of Target Detection Capabilities of the Beluga and Bottlenose Dolphin. *Journal Acoustical Society of America* 82:1487-1491.
- Turl, C.W., D.J. Skaar, and W.W.L. Au. 1991. The Echolocation Ability of the Beluga (*Delphinapterus leucas*) to Detect Target in Clutter. *Journal of Acoustical Society of America* 89:896-901.
- Tynan, C.T. 1999. Redistributions of Cetaceans in the Southeast Bering Sea Relative to Anomalous Oceanographic Conditions during the 1997 El Niño. *PICES Sci. Report* 10:115-117.
- U.S. Coast Guard. 1988. Federal On-Scene Coordinator's Report: Major Oil Spill M/V *Glacier Bay*: Cook Inlet, Alaska, 2 July to 3 August 1987. Anchorage, AK: U.S. Coast Guard.
- U.S. Department of Agriculture. 2001. Southern Intertie Project, Draft EIS., Vol. I. Washington, DC: U.S. Dept. of Agriculture, Rural Utilities Service.
- U.S. Department of Energy. 1997. Sale of Naval Petroleum Reserve No. 1 (Elk Hills) Kern County, California. Draft Supplemental EIS for the Sale of NPR-1. Washington, DC: U.S. Army Corps of Engineers.
- U.S. Dept. of Housing and Urban Development. 2002. FY 2002 Income Limits (Section 8 Housing), Alaska. <http://www.huduser.org/datasets/il/fmr02/hud02ak.pdf>.
- U.S. Dept. of Transportation. 2002. Hazardous Liquid Accident Data - 1986-January 2002 and Hazardous Liquid Accident Data January/2002 to Present. <http://ops.dot.gov/IA98.htm>.
- U.S. Geological Survey. 1995. Earthquake Database Search for Earthquakes in the Sale 144 Area. Denver, CO: U.S. Geological Survey, 2 pp.
- U.S. Geological Survey. 2001. Seabirds, Marine Mammals and Forage Fish in Glacier Bay National Park. http://www.absc.usgs.gov/research/seabird&foragefish/products/presentations/GBay99web_files/frame.htm.
- United States Coast Pilot. 2002. <http://chartmaker.ncd.noaa.gov/nsd/coastpilot9.htm>. 20th ed.
- University of Alaska Anchorage, Environment and Natural Resources Institute. 1995. Current Water Quality in Cook Inlet, Alaska, Study. OCS Study, MMS 95-0009. Anchorage, AK: USDO, MMS, Alaska OCS Region.
- University of Alaska, Anchorage, Institute of Social and Economic Research. 2002. Alaska Traditional Knowledge and Native Foods Database. Database for meeting in Cordova, Feb. 2002. Anchorage, AK: UAA, ISER.
- Unocal Alaska. 2001. Oil Discharge Prevention and Contingency Plan Cook Inlet Production Facilities. Anchorage, AK: Unocal Alaska.
- USDOC, Bureau of the Census. 1992. 1990 Census of Population: Summary of Population and Housing Characteristics Alaska, 1990 CPH-1. Washington, DC: U.S. Government Printing Office.
- USDOC, Bureau of the Census. 2000. <http://quickfacts.census.gov/qfd/index.html>.
- USDOC, Bureau of the Census. 2002. Area Boroughs, Cities and U.S. Census Places. Washington, DC: USDOC, Bureau of the Census.
- USDOC, National Marine Fisheries Service. 2001. Environmental Assessment for the Total Allowable Catch Specifications for the Year 2002 Alaska Groundfish Fisheries. Appendix D: Ecosystem Considerations for 2001. Juneau, AK: USDOC, NOAA NMFS, Alaska Regional Office.
- USDOC, NOAA. 1993. Evaluation of the Condition of Prince William Sound Shorelines following the *Exxon Valdez* Oil Spill and Subsequent Shoreline Treatment., Vol. II 1992 Biological Monitoring Survey. NOAA Technical Memorandum NOS ORCA 73. Seattle, WA: USDOC, NOAA NOS, Seattle, WA.

- USDOC, NOAA. 1994. Cook Inlet and Kenai Peninsula, Alaska: Environmentally Sensitive Areas: Summer (June-August). Anchorage, AK: USDOC, NOAA, 1-page chart.
- USDOC, NOAA. 2002. Restoration and Response Historical Incidents Database. Seattle, WA: USDOC, NOAA. <http://www.incidentnews.gov/incidents/history.htm>.
- USDOC, NOAA. 2003. Letter dated 1/30/2003 from J.P. Burgess, III, NOAA to Regional Director, MMS Alaska OCS Region; subject: NOAA's comments on proposed Cook Inlet Sales 191 and 199.
- USDOC, NOAA, National Marine Fisheries Service. 2001. Programmatic Supplemental Environmental Impact Statement for Alaska Groundfish Fisheries Implemented under the Authority of the Fisheries Management Plans for the Groundfish Fishery of the Gulf of Alaska and the Groundfish of the Bering Sea and Aleutian Islands Area., Public draft review. Juneau, AK and Seattle, WA: USDOC, NOAA, NMFS and Alaska Regional Office, National Marine Fisheries Service.
- USDOC, NOAA, National Ocean Survey. 1992. West Coast of North and South America Including the Hawaiian Island Tide Tables 1992. Rockville, MD: USDOC, NOAA, NOS.
- USDOI, BLM, Alaska OCS Office. 1981. Final Environmental Impact Statement, Lower Cook Inlet-Shelikof Strait Proposed Oil and Gas Lease Sale 60. Anchorage, AK: USDOI, BLM, Alaska OCS Office.
- USDOI, BLM, and MMS. 1998. Northeast National Petroleum Reserve-Alaska Final Integrated Activity Plan/Final Environmental Impact Statement. BLM/AK/PL-98/016+3130+930. Anchorage, AK: USDOI, BLM and MMS.
- USDOI, Fish and Wildlife Service. 1979. Convention Nations Adopt Revised Appendices, Procedural Changes. *End. Species Tech. Bull.* 4(1):4-5.
- USDOI, Fish and Wildlife Service. 1982. Peregrine Falcon Recovery Plan - Alaska Population. Washington, DC: USDOI, Fish and Wildlife Service.
- USDOI, Fish and Wildlife Service. 1991. Aleutian Canada Goose Recovery Plan. Anchorage, AK: USDOI, Fish and Wildlife Service, 55 pp.
- USDOI, Fish and Wildlife Service. 1992. Subsistence Management for Federal Public Lands in Alaska. Final EIS. Anchorage, AK: USDOI, FWS, Region 7, Subsistence Branch, 375 pp.
- USDOI, Fish and Wildlife Service. 1994. Conservation Plan for the Sea Otter in Alaska. *End. Species Tech. Bull.* 1:51.
- USDOI, Fish and Wildlife Service. 1995a. Stock Assessment Sea Otter (*Enhydra lutris*). Anchorage, AK: USDOI, Fish and Wildlife Service, 5 pp.
- USDOI, Fish and Wildlife Service. 1995a. Section 7 Consultation for Natural Gas and Oil Lease Sale 149, Cook Inlet - Final Biological Opinion. Anchorage, AK: USDOI, FWS, 13 pp.
- USDOI, Fish and Wildlife Service. 1995b. Migratory Nongame Birds of Management Concern in the United States: The 1995 List. Washington, DC: Office of Migratory Bird Management, 26 pp.
- USDOI, Fish and Wildlife Service. 1998a. Steller's Eider Recovery Plan; Complete Review Draft 2. Anchorage, AK: USDOI, Fish and Wildlife Service.
- USDOI, Fish and Wildlife Service. 1998b. Biological Opinion on the Effects of the Bering Sea/Aleutian Islands and Gulf of Alaska Halibut Fishery on Short-tailed Albatross. Anchorage, AK: USDOI, FWS, 31 pp.
- USDOI, Fish and Wildlife Service. 1999. Endangered Species Act Formal Section 7 Consultation for 1999-2000 Hook-and-Line Groundfish Fisheries of the Gulf of Alaska and Bering Sea and Aleutian Islands Area. Anchorage, AK: USDOI, FWS.
- USDOI, Fish and Wildlife Service. 2000a. Biological Opinion Regarding the Effects of Harbor Construction at False Pass, Alaska, on the Threatened Steller's Eider (*Polysticta stelleri*). Anchorage, AK: USDOI, FWS, 40 pp.

- USDOJ, Fish and Wildlife Service. 2000b. U.S. Fish and Wildlife Service Extends Endangered Species Act Protection to the Short-tailed Albatross in the United States. Press Release 00-20. Anchorage, AK: USDOJ, FWS, Ecological Services, 2 pp.
- USDOJ, Fish and Wildlife Service. 2002c. Steller's Eider Recovery Plan Draft for Public Review. USDOJ, FWS, Anchorage, AK.
- USDOJ, Fish and Wildlife Service. 2001. Sea Otter Declines in Southwest Alaska, A Growing Concern. Anchorage, AK: USDOJ, FWS. <http://www.r7.fws.gov/mmm/index.html>
- USDOJ, Fish and Wildlife Service. 2002. Summary of Public Education and Recreation Information for Refuge Management System (RMIS). Washington, DC: USDOJ, Fish and Wildlife Service.
- USDOJ, Fish and Wildlife Service. 2002a. Peregrine Falcon (Endangered Species), Wildlife Species Information: Peregrine falcon (*Falco peregrinus anatum*, *Falco peregrinus tundrius*, *Falco peregrinus pealei*). http://species.fws.gov/bio_pere.html
- USDOJ, Fish and Wildlife Service. 2002b. Sea Otter (*Enhydra lutris*): Southwest Alaska Stock. Marine Mammal Stock Assessment Report Revised Aug. 20, 2002. Fairbanks, AK: USDOJ, FWS, 7 pp.
- USDOJ, Fish and Wildlife Service. 2002c. Section 7 Consultation for Proposed Beaufort Sea Natural Gas and Oil Lease Sale 186 - Final Biological Opinion. Anchorage, AK: USDOJ, Fish and Wildlife Service, Region 7, 36 pp.
- USDOJ, Fish and Wildlife Service. 2002d. Comments on Draft Environmental Impact Statement for the Outer Continental Shelf Oil and Gas Leasing Program: 2002 to 2007 (EC 01/0026). Washington, DC: USDOJ, Fish and Wildlife Service, 1 p. plus 11-p. attachment.
- USDOJ, Fish and Wildlife Service. 2002e. Sea Otter Declines in South West Alaska: A Growing Concern. Anchorage, AK: USDOJ, FWS, Marine Mammal Management. <http://www.r7.fws.gov/mmm/index.html>
- USDOJ, Fish and Wildlife Service. 2002f. Steller's Eider Recovery Plan. Fairbanks, AK: USDOJ, FWS, 25 pp.
- USDOJ, Fish and Wildlife Service. 2003. Letter dated Feb. 11, 2003, from the Regional Director, USDOJ, Fish and Wildlife Service, to the Regional Director, USDOJ, MMS, Alaska OCS Region; subject: comments on the draft Cook Inlet Sales 191 and 199 Environmental Impact Statement.
- USDOJ, Fish and Wildlife Service, and National Marine Fisheries Service. 1998. Endangered Species Consultation Handbook: Procedures for Conducting Consultation and Conference Activities Under Section 7 of the Endangered Species Act., Final. Anchorage, AK: USDOJ, Fish and Wildlife Service and USDOC, NMFS.
- USDOJ, MMS. 1996. Energy Alternatives and the Environment. OCS Report, MMS 96-0049. Herndon, VA: USDOJ, MMS.
- USDOJ, MMS. 1999. Forage Fish Assessment in Cook Inlet Oil and Gas Development Areas, 1997-1998. OCS Study, MMS 99-0039. Anchorage, AK: USDOJ, MMS, Alaska OCS Region.
- USDOJ, MMS. 2002. Environmental Impact Statement for the Outer Continental Shelf Oil and Gas Leasing Program: 2002 to 2007. Herndon, VA: USDOJ, MMS.
- USDOJ, MMS, Alaska OCS Region. 1980. Lower Cook Inlet-Shelikof Strait Oil and Gas Lease Sale 60 Draft EIS. Anchorage, AK: USDOJ, MMS, Alaska OCS Region.
- USDOJ, MMS, Alaska OCS Region. 1984. Gulf of Alaska/Cook Inlet Lease Sale 88 Final Environmental Impact Statement. 2 Vols. Anchorage, AK: USDOJ, MMS, Alaska OCS Region.
- USDOJ, MMS, Alaska OCS Region. 1987. Chukchi Sea Oil and Gas Lease Sale 109 Final Environmental Impact Statement. OCS Report, EIS/EA MMS 87-0110. Anchorage, AK: USDOJ, MMS, Alaska OCS Region.

- USDOI, MMS, Alaska OCS Region. 1990a. Beaufort Sea Planning Area Oil and Gas Lease Sale 124, Final Environmental Impact Statement. OCS EIS/EA, MMS 90-0063. Anchorage, AK: USDOI, MMS, Alaska OCS Region.
- USDOI, MMS, Alaska OCS Region. 1990b. Chukchi Sea Oil and Gas Lease Sale 126 Draft Environmental Impact Statement. OCS EIS/EA, MMS 90-0035. Anchorage, AK: USDOI, MMS, Alaska OCS Region.
- USDOI, MMS, Alaska OCS Region. 1995. Cook Inlet Planning Area Oil and Gas Lease Sale 149 Final EIS. OCS EIS/EA, MMS 95-0066. Anchorage, AK: USDOI, MMS, Alaska OCS Region.
- USDOI, MMS, Alaska OCS Region. 1996. Beaufort Sea Planning Area Oil and Gas Lease Sale 144 Final EIS. OCS EIS/EA, MMS 96-0012. Anchorage, AK: USDOI, MMS, Alaska OCS Region.
- USDOI, MMS, Alaska OCS Region. 1998. Beaufort Sea Planning Area Oil and Gas Lease Sale 170 Final EIS. OCS EIS/EA, MMS 98-0007. Anchorage, AK: USDOI, MMS, Alaska OCS Region.
- USDOI, MMS, Alaska OCS Region. 2002. Liberty Development and Production Plan Final Environmental Impact Statement. OCS EIS/EA, MMS 2002-019. Anchorage, AK: USDOI, MMS, Alaska OCS Region.
- USDOI, MMS, Alaska OCS Region. 2003. Beaufort Sea Planning Area Oil and Gas Lease Sales 186, 195, and 202, Final Environmental Impact Statement. Anchorage, AK: USDOI, MMS, Alaska OCS Region.
- USDOI, MMS, Pacific OCS Region. 2001. Delineation Drilling Activities in Federal Waters Offshore Santa Barbara County, California. Draft EIS. OCS EIS/EA, MMS 2001-046. Camarillo, CA: USDOI, MMS, Pacific OCS Region.
- USDOI, National Park Service. 1992. Telephone conversation in September 1992 from Evert Tornfelt, Social Scientist, USDOI, MMS, Alaska OCS Region, to Jazmin Ballois, Denver NPS Regional Office; subject: visitor trends for national parks.
- USDOI, National Park Service. 2002. Unpublished data provided by Becky Brock, National Park Service; subject: Lake Clark/Katmai National Park.
- Van Daele L.J. 2001. Game Management Unit 8 Deer (Kodiak and Adjacent Islands). *In*: Deer, M.V. Hicks. ed. Federal Aid in Wildlife Restoration Survey-Inventory Management Report Survey-Inventory Activities 1 July 1998- 30 June 2000, Grants w-27-2 and w-27-3, study 2.0. Juneau, AK: State of Alaska, Dept. of Fish and Game, 108 pp.
- Van Loveren, H., P.S. Ross, A.D. Osterhaus, and J.G. Vos. 2000. Contaminant-Induced Immunosuppression and Mass Mortalities Among Harbor Seals. *Toxicol. Lett.* 112-113:319-324.
- van Pelt, T. I., and M. Shultz. 2002. Common Murre Biology in Lower Cook Inlet. *In*: Response of Seabirds to Fluctuations in Forage Fish Density, J.F. Piatt, ed. Oil Spill Restoration Project 00163M. Anchorage, AK: Exxon Valdez Oil Spill Trustee Council and USDOI, MMS, Alaska OCS Region.
- van Vliet, G. 1993. Status Concerns for the “Global” Population of Kittlitz’s Murrelet: Is the “Glacier Murrelet” Receding? *Pacific Seabird Group Bulletin* 20:15-16.
- van Vliet G. and M. McAllister. 1994. Kittlitz’s Murrelet: The Species Most Impacted by Direct Mortality from the Exxon Valdez Oil Spill. *Pacific Seabird Group Bulletin* 21(2):5-6.
- VanBlaricom, G.R. 1984. Sea Otters Enhance Commercially Valuable Resources in Kelp Forests of Central California. Fish and Wildlife Service Research Information Bulletin No. 84-12. USDOI, Fish and Wildlife Service.
- VanBlaricom, G.R. 1987. Regulation of Mussel Population Structure in Prince William Sound, Alaska. *National Geographic Research* 3(4):501-551.
- VanBlaricom, G.R. and J.A. Estes, eds. 1988. *The Community Ecology of Sea Otters*. New York: Springer.

- Vandermeulen, J.H. and J.G. Singh. 1994. *Arrow Oil Spill, 1970-90: Persistence of 20-Year Weathered Bunker C Fuel Oil. Canadian Journal of Fisheries and Aquatic Sciences* 51:845-55.
- Vandever, J.E. 1970. Reproduction in the Southern Sea Otter. *In: Proceedings of the Seventh Annual Conference on Biological Sonar and Diving Mammals.* Menlo Park, CA: Stanford Research Institute, pp. 221-227.
- VanWagenen, R.F., M.S. Foster, and F. Burns. 1981. Sea Otter Predation on Birds near Monterey, CA. *Journal of Mammalogy* 62(2):433-434.
- Venkatesan, M.I. and M.I. Kaplan. 1982. Distribution and Transport of Hydrocarbons in Surface Sediments of the Alaskan Outer Continental Shelf. *Geochimica et Cosmochimica Acta* 46:2135-2149.
- Venkatesan, M.I., I.R. Kaplan, and E. Ruth. 1983. Hydrocarbon Geochemistry in Surface Sediments of Alaskan Outer Continental Shelf: Part 1 C15+ Hydrocarbons. *American Association of Petroleum Geologists Bulletin* 67(5):831-840.
- Vermeer K., S.G. Sealy, M. Lemon, and M. Rodway. 1984. Predation and Potential Environmental Perturbances on Ancient Murrelets Nesting in British Columbia. *In: Proceedings of the ICBP Seabird Conservation Symposium, P.G.H. Evans, J.P. Croxall, and R.W. Schreiber, eds.* Cambridge, UK: International Council on Bird Protection, pp. 757-770.
- Vermeer, K., S.G. Sealy, and G.A. Sanger. 1987. Feeding Ecology of Alcidae in the Eastern North Pacific Ocean. *In: Seabirds: Feeding Ecology and Role in Marine Ecosystems, J.P. Croxall, ed.* Cambridge, UK: Cambridge University Press, p. 189.
- Visser, R.J. 2002. Offshore Pipeline Design Review. Presentation at Offshore and Onshore Oil Pipelines in Cook Inlet, Soldotna, Ak., Jan. 10, 2002. Anchorage, AK: State of Alaska, Dept. of Environmental Conservation.
- von Ziegesar, O. 1984. Survey of Humpback Whales (*Megaptera novaengliae*) in Southwestern Prince William Sound, Alaska 1980-1981-1983. Unpublished report. Anchorage, AK: Alaska Council on Science and Technology.
- von Ziegesar, O., E. Miller, and M.E. Dahlheim. 1994. Impacts on Humpback Whales in Prince William Sound. *In: Marine Mammals and the Exxon Valdez.* San Diego, CA: Academic Press, Inc., pp. 173-191.
- VonSaunders, A. and J. Barlow. 1999. A Report of the Oregon, California and Washington Line-Transsect Experiment (ORCAWALE) Conducted in West Coast Waters during Summer/Fall 1996. NOAA Tech. Memo. NMFS-SWFSC-264. Seattle, WA: USDOC, NOAA, NMFS.
- Wada, S. 1975. Report of the Scientific Committee, Annex L., Indices of Abundance of Large-Sized Whales in the North Pacific in 1973 Whaling Season. Report of the International Whaling Commission No. 25. Cambridge, UK: IWC.
- Wada, S. 1979. Indices of Abundance of Large-Size Whales in the North Pacific in 1977 Whaling Season. Report of the International Whaling Commission 29. Cambridge, UK: IWC.
- Wada, S. 1980. On the Genetic Uniformity in the North Pacific Sperm Whale. Report of the International Whaling Commission Special Issue 2. Cambridge, UK: IWC.
- Wade, P.R. and T. Gerrodette. 1993. Estimates of Cetacean Abundance and Distribution in the Eastern Tropical Pacific. Reports of the International Whaling Commission No. 43. Cambridge, UK: IWC.
- Waite, J.M., M.E. Dahlheim, R.C. Hobbs, S.A. Mizroch, O. von Ziegesar-Matkin, J.M. Straley, L.M. Herman, and J. Jacobsen. 1999. Evidence of a Feeding Aggregation of Humpback Whales (*Megaptera novaengliae*) around Kodiak Island, Alaska. *Marine Mammal Science* 15(1):210-220.
- Waite, J.M., K. Wynne, and D.K. Mellinger. In press. Documented Sighting of a North Pacific Right Whale in the Gulf of Alaska and Post-Sighting Acoustic Monitoring. *Northwest Naturalist*.

- Wallmo, O.C. and J.W. Schoen. 1980. Responses of Deer to Secondary Forest Succession in Southeast, Alaska. *Forest Science* 25(3):448-462.
- Walsh, W. A., F.J. Scarpa, R.S. Brown, K.W. Ashcraft, V.A. Green, T.M. Holder, and R.A. Amoury. 1974. Gasoline Immersion Burn. *New England Journal of Medicine* 291:830.
- Wang Z., M. Fingas, E.H. Owens, L. Sigouin, and C.E. Brown. 2001. Long-Term Fate and Persistence of the Spilled Metula Oil in a Marine Salt Marsh Environment - Degradation of Petroleum Biomarkers. *Journal of Chromatography* 926(2):275-290.
- Ware, D.M. 1995. A Century and a Half of Change in Climate of the NE Pacific. *Fisheries Oceanography* 4(4):267-277.
- Waring, G.T., D.L. Palka, K.D. Mullin, J.H.W. Hain, L.J. Hansen, and K.D. Bisack. 1998. U.S. Atlantic and Gulf of Mexico Marine Mammal Stock Assessments: 1996. NOAA Technical Memorandum NMFS-NEFSC-114. Seattle, WA: USDOC, NOAA, NMFS, 250 pp.
- Warner, S.H. 1987. Visitor Impact on Brown Bears, Admiralty Island, Alaska. *In: Bears-Their Biology and Management, Seventh International Conference, Bear Research and Management*, P. Zager, ed. Knoxville, TN: University of Tennessee, pp. 377-382.
- Watkins, W.A. 1986. Whale Reactions to Human Activities in Cape Cod Waters. *Marine Mammal Science* 2(4):251-262.
- Watkins, W.A. and W.E. Schevill. 1979. Aerial Observations of Feeding Behavior in Four Baleen Whales: *Eubalaena glacialis*, *Balaenoptera borealis*, *Megaptera novaengliae*, and *Balaenoptera physalus*. *J. Mamm.* 60:155-163.
- Watkins, W.A., M.A. Paker, K.M. Fristrup, T.J. Howald, and G.N. diSciara. 1993. Sperm Whales Tagged with Transponders and Tracked Underwater by Sonar. *Marine Mammal Science* 9(1):55-67.
- Watkins, W.A., M.A. Daher, G.M. Reppucci, J.E. George, D.L. Martin, N.A. DiMarzio, and D.P. Gannon. 2000. Seasonality and Distribution of Whale Calls in the North Pacific. *Oceanography* 13(1):62-67.
- Waythomas, C.F., J.M. Dorava, T.P. Miller, C.A. Neal, and R.G. McGimsey. 1997. Preliminary Volcano-Hazard Assessment for Redoubt Volcano, Alaska. Open-File Report 97-857. U.S. Geological Survey.
- Waythomas, C.F. and R.B. Waitt. 1998. Preliminary Volcano-Hazard Assessment for Augustine Volcano, Alaska. Open-File Report 98-106. U.S. Geological Survey.
- Waythomas, C.F. and T.P. Miller. 1999. Preliminary Volcano-Hazard Assessment for Iliamna Volcano, Alaska. Open-File Report 99-373. U.S. Geological Survey.
- Webb, J.F. 2001. Functional Evolution of the Lateral Line System. Abstract. *In: Fish Bioacoustics: Sensory Biology, Behavior and Practical Applications*. Program and Abstracts, R.R. Fay, J.F. Webb, and A.N. Popper, eds. Evanston, Ill., May 29-Jun. 2, 2001, p. 6.
- Webb, P. 2002. Personal communication on May 22, 2002, with Paul Webb, Marine Information Management Operations, Marine Exchange of Alaska, Juneau Office; subject: transportation issues.
- Webb, R.L. 1988. *On the Northwest, Commercial Whaling in the Pacific Northwest 1790-1967*. Vancouver, B.C., Canada: University of British Columbia Press, 425 pp.
- Weinrich, M.T., C.R. Belt, M.R. Schilling, and M. Marcy. 1986. Behavior of Sei Whales in the Southern Gulf of Maine, Summer 1986. *Whalewatcher* 20(4):4-7.
- Weitkamp, L.A., R.C. Wissmar, C.A. Simenstad, K.L. Fresh, and J.G. Odell. 1992. Gray Whale Foraging on Ghost Shrimp (*Callinassa californiensis*) in Littoral Sand Flats of Puget Sound, U.S.A. *Canadian Journal Zoology* 70:2275-2280.

- Wendell, F.E., J.A. Ames, and R.A. Hardy. 1984. Pup Dependency Period and Length of Reproductive Cycle: Estimates from Observations of Tagged Sea Otters (*Enhydra lutris*) in California. *California Fish and Game* 70:89-100.
- Westerink, J.J., K.D. Stolzenback, and J.J. Conner. 1989. General Spectral Computation on Non-Linear Shallow Tidal Interactions within the Bight of Abaco. *Journal of Physical Oceanography* 19:1348-1371.
- White, C.M. 1968. Diagnosis and Relationships of the North American Tundra-Inhabiting Peregrine Falcon. *Auk* 85:179-191.
- Whitehead, H. 1987. Updated Status of the Humpback Whale, *Megaptera novaeangliae*, in Canada. *Canadian Field-Naturalist* 101:2.
- Whitehead, H., J. Gordon, E.A. Mathews, and K.R. Richard. 1990. Obtaining Skin Samples from Living Sperm Whales. *Mar. Mammal Sci.* 6(4):316-326.
- Whitney, J. 1994. Past Experience with Spill Response in Cook Inlet. Anchorage, AK: USDOC, NOAA, Hazardous Materials Response and Assessment Div.
- Whitney, J. 2002. List of Cook Inlet Spills NOAA Responded to 1984 to 2001. Anchorage, AK: USDOC, NOAA.
- Whitney, J.W. 2000. What the Actual Movement of Oil in Cook Inlet Tells Us about the Circulation in Cook Inlet. *In: Proceedings Cook Inlet Oceanography Workshop*, M.A. Johnson and S.R. Okkonen, eds. OCS Study, MMS 2000-043. Fairbanks, AK: University of Alaska, CMI and Oil Spill Recovery Institute, pp. 25-48.
- Whitney, J.W., W.G. Noonan, D. Thurston, A.H. Bouma, and M.A. Hampton. 1979. Lower Cook Inlet, Alaska: Do Those Large Sand Waves Migrate. *In: Proceedings of the 11th Annual Offshore Technology Conference*, Houston, Tex., Apr. 30-May 3, 1979. Dallas, TX: Offshore Technology Conference, pp. 1071-1076.
- Whitney, J.W. and D.K. Thurston. 1980. Geologic Constraints for Petroleum Development of the Lower Cook Inlet, Alaska. USGS Circular 823-B. U.S. Geological Survey.
- Whitney, J.W., W.G. Noonan, and D.K. Thurston. 1981. Stability of Large Sand Waves in Lower Cook Inlet, Alaska. *Journal of the Geological Society of Alaska* 1(1):36-47.
- Wiedmer, M. 1993. Telephone conversation dated January 15, 1993, from D. J. Hansen, Wildlife Biologist, USDOI, MMS, Alaska OCS Region, to M. Wiedmer, State of Alaska, Dept. of Fish and Game; subject: timber harvests on Afognak Island.
- Wild, P.W. and J.A. Ames. 1974. A Report on the Sea Otter, *Enhydra lutris* L., in California. Technical Report 20. Sacramento, CA: State of California, Dept. of Fish and Game, Marine Resources Branch.
- Willette, T.M., R.T. Cooney, V. Patrick, D.M. Mason, G.L. Thomas, and D. Scheel. 2001. Ecological Process Influencing Mortality of Juvenile Pink Salmon (*Onchorhynchus gorbushcha*) in Prince William Sound, Alaska. *Fish. Oceanogr.* 10(Suppl. 1):14-41.
- Williams, T.D. and R.K. Wilson. 1990. Blood Collection and Analysis during the T/V *Exxon Valdez* Oil Spill. *In: Sea Otter Symposium: Proceedings of a Symposium to Evaluate the Response Effort on Behalf of Sea Otters after the T/V Exxon Valdez Oil Spill into Prince William Sound*, K. Bayha and J. Kormendy, eds. Anchorage, Ak., Apr. 17-19, 1990, pp. 362-365.
- Williams, T.M., R. Wilson, P. Tuomi, and L. Hunter. 1990. Critical Care and Toxicological Evaluation of Sea Otters Exposed to Crude Oil. *In: Sea Otter Rehabilitation Program: 1989 Exxon Valdez Oil Spill*, T.M. Williams and R. Davis, eds. International Wildlife Research, 201 pp.
- Wilson, D.E., M.A. Bogan, Jr. R.L. Brownell, A.M. Burdin, and K. Maminov. 1991. Geographic Variation in Sea Otters, *Enhydra lutris*. *Journal of Mammalogy* 72:22-36.

- Wilson, J.G. and J.E. Overland. 1986. Meteorology. *In: The Gulf of Alaska Physical Environment and Biological Resources*, D.W. Hood and S.T. Zimmerman, eds. Anchorage, AK: USDOC, NOAA, NOS, OMPA and USDO, MMS, Alaska OCS Region, pp. 31-56.
- Wilson, K.C., C.R. McCormick, T.D. Williams, and P.A. Tuomi. 1990. Clinical Treatment and Rehabilitation of Sea Otters. *In: Sea Otter Symposium: Proceedings of a Symposium to Evaluate the Response Effort on Behalf of Sea Otters after the T/V Exxon Valdez Oil Spill into Prince William Sound*, Anchorage, Ak., Apr. 17-19, 1990, K. Bayha and J. Kormendy, Tech. Coords. Biological Report 90, Vol. 12. Anchorage, AK: USDO, Fish and Wildlife Service, 485 pp.
- Wilson, W.J. and G. Tomlins. 2000. Mapping Cook Inlet Rip Tides Using Local Knowledge and Remote Sensing. *In: Proceedings Cook Inlet Oceanography Workshop*, M.A. Johnson and S.R. Okkonen, eds. OCS Study, MMS 2000-043. Fairbanks, AK: University of Alaska, CMI and Oil Spill Recovery Institute.
- Wise, J.L., A.L. Comiskey, and R. Becker. 1981. Storm Surge Climatology and Forecasting in Alaska. Anchorage, AK: Alaska Council on Science and Technology, 58 pp.
- Withrow, D.E. 1982. Using Aerial Surveys, Ground Truth Methodology, and Haul Out Behavior to Census Steller Sea Lions, *Eumatopias jubatus*. MS Thesis. Seattle, WA: University of Washington, 102 pp.
- Withrow, D.E. 1989. Using Aerial Surveys to Determine the Offshore Distribution of Southbound Migrating Gray Whales off Central California In Order to Develop the 1988 Population Estimate (Abstract). *In: Eighth Biennial Conference on the Biology of Marine Mammals*, Pacific Grove, Calif., Dec. 7-11, 1989. Seattle, WA: USDOC, NOAA, NMFS, NMML, p. 73.
- Wolfe, D.A., M.J. Hameedi, J.A. Galt, G. Watabayashi, J.W. Short, C.E. O'Clair, S. Rice, J. Michel, J.R. Payne, J.F. Braddock, S. Hanna, and D.M. Sale. 1993. Fate of the Oil Spilled from the T/V Exxon Valdez in Prince William Sound, Alaska. *In: Exxon Valdez Oil Spill Symposium Abstract Book*, L.J. Evans, B. Wright, M. Leonard, B. Spies, and C. Holba, eds. and comps. Anchorage, AK: Exxon Valdez Oil Spill Trustees; University of Alaska Sea Grant College Program; American Fisheries Society, Alaska Chapter, pp. 6-9.
- Wolfe, D.A., M.M. Krahn, E. Casillas, S. Sol, T.A. Thompson, J. Lunz, and K.J. Scott. 1996. Toxicity of Intertidal and Subtidal Sediments Contaminated by the Exxon Valdez Oil Spill. *American Fisheries Society Symposium*. 18:121-139.
- Wolfe, R.J. 1993. The Subsistence Harvest of Harbor Seal and Sea Lion by Alaska Natives in 1992. Technical Paper No. 229, Part 1, No. 50ABNF200055. Seattle, WA: USDOC, NOAA, NMFS.
- Wolfe, R.J. and L.J. Ellanna. 1983. Resource Use and Socioeconomic Systems: Case Studies of Fishing and Hunting in Alaskan Communities. Technical Paper No. 61. Juneau, AK: State of Alaska, Dept. of Fish and Game, Div. of Subsistence.
- Wolfe, R.J. and R.J. Walker. 1987. Subsistence Economics in Alaska Anthropology. *Arctic Anthropology* 24(2):56-81.
- Wolfe, R.J. and L.B. Hutchinson-Scarborough. 1999. The Subsistence :Harvest of Harbor Seals and Sea Lions by Alaska Natives in 1998. Technical Report 250. Juneau, AK: State of Alaska, Dept. of Fish and Game.
- Wooley, C.B. and J.C. Haggarty. 1993. Archaeological Site Protection: An Integral Component of the Exxon Valdez Shoreline Cleanup. *In: American Society for Testing and Materials, Third Symposium on Environmental Toxicology and Risk Assessment: Aquatic, Plant and Terrestrial*, Atlanta, Ga., Apr. 26-29, 1993. Unpublished preprint. Philadelphia, PA: American Society for Testing and Materials.
- Workman, W.B. 1970. Report on an Archaeological Survey of the Southern Part of the Route of the Proposed Trans-Alaska Pipeline System: Valdez to Hogan's Hill. Fairbanks, AK: University of Alaska Museum.

- Workman, W.B, J.E. Lobdell, and K.W. Workman. 1980. Recent Archaeological Work in Kachemak Bay, Gulf of Alaska. *Arctic* 33(3):385-399.
- Wright, F.F., G.D. Sharma, and D.C. Burbank. 1973. ERTS-1 Observations of Sea Surface Circulation and Sediment Transport, Cook Inlet, Alaska. *In: Proceedings of a Symposium on Significant Results Obtained From the Earth Resources Technology Satellite-1*, New Carrollton, Md., Mar. 5-9, 1973. Washington, DC: NASA, pp. 1315-1322.
- Wright, J.W. and P.J. Bente. 1998. Documentation of Active Peregrine Falcon Nest Sites: Period 1 October 1994 - 31 March 1998. Federal Aid in Wildlife Restoration, Research Progress Report SE-2-9, 10 and 11. Juneau, AK: State of Alaska, Dept. of Fish and Game.
- Wright, J.W. and P.J. Bente. 2001. Documentation of Active Peregrine Falcon Nest Sites: Period 15 May 2000 to 14 May 2001. Federal Aid in Wildlife Restoration, Final Research Report SE-2-12. Juneau, AK: State of Alaska, Dept. of Fish and Game.
- Wynne, K.M. 1989. Sea Otter Abundance, Distribution, and Driftnet Conflicts in Orca Inlet and the Copper River Delta, Alaska, 1989. Unpublished report. Anchorage, AK: USDO, Fish and Wildlife Service.
- Wynne, K.M. 1990. Marine Mammal Interactions with the Salmon Drift Gillnet Fishery on the Copper River Delta, Alaska, 1988 and 1989. Alaska Sea Grant Technical Report AK-SG-90-05. Fairbanks, AK: University of Alaska Fairbanks, Alaska Sea Grant College Program, 36 pp.
- Wynne, K.M., D. Hicks, and N. Munro. 1991. 1990 Salmon Gillnet Fisheries in Prince William Sound and South Unimak Island. Final Report. Saltwater, Inc., 65 plus 5 pp.
- Wynne, K.M., D. Hicks, and N. Munro. 1992. Marine Mammal Observer Program for the Salmon Driftnet Fishery of Prince William Sound, Alaska. Juneau, AK: Juneau, AK: USDOC, NOAA, NMFS, 53 pp.
- XTO Energy Inc. 2001. Cook Inlet Middle Ground Shoal Facilities (Platform A and C and Onshore Facility). Oil Discharge Prevention and Contingency Plan (18 AAC 75.425). Kenai, AK: XTO Energy Inc.
- Yablokov, A.V. 1994. Validity of Whaling Data. *Nature* 367:108.
- Yeo, J.J. and J.M. Peek. 1992. Habitat Selection by Female Sitka Black-tailed Deer in Logged Forests of Southeastern Alaska. *Journal of Wildlife Management* 56(2):252-261.
- Yesner, D.R. 1976. Aleutian Island Albatrosses: A Population History. *Auk* 93:263-280.
- Yesner, D.R. and J.S. Aigner. 1976. Comparative Biomass Estimates and Prehistoric Cultural Ecology of the Southwest Unmake Region, Aleutian Islands. *Arctic Anthropologist* XI:91-112.
- Yochem, P.K. and S. Leatherwood. 1985. Blue whale - *Balaenoptera musculus* (Linnaeus, 1758). *In: Handbook of Marine Mammals*, S. Ridgway and R. Harrison, eds. London and Orlando: Academic Press, pp. 193-240.
- Yoda, J., P.H. Rogers, and K.E. Baxter. 2001. Is the Fish Ear an Auditory Retina? *In: Fish Bioacoustics: Sensory Biology, Behavior and Practical Applications*. Chicago, Ill: Loyola University, p. 9.
- York, A.E. 1985. On Relationships of Nearshore Sea-Surface Temperatures in the North Pacific Ocean to the Survival and Age at First Reproduction of Northern Fur Seals (*Callorhinus ursinus*). *In: Sixth Biennial Conference on the Biology of Marine Mammals, Abstracts*, Vancouver, B.C., Canada, Nov. 22-26, 1985. Lawrence, KS: The Society for Marine Mammalogy.
- York, A.E. 1994. The Population Dynamics of Northern Sea Lions, 1975-1985. *Marine Mammal Science* 10(1):38-51.
- Young, G.A. 1991. Concise Methods for Predicting the Effects of Underwater Explosions on Marine Life. Dahlgren, VA and Silver Spring, MD: U.S. Dept. of the Navy, Research and Technology Dept., Naval Surface Warfare Center.

- Zador, S.G., A. Harding, J.G. Piatt, L. Ochikubo, and A.A. Nielsen. 1997. Monitoring Populations and Productivity of Seabirds at Colonies in Lower Cook Inlet, Alaska, 1995. Anchorage, AK: USDO, MMS, Alaska OCS Region.
- Zemsky, V.A., A.A. Berzin, Y.A. Mikhailiev, and D.D. Tormosov. 1995. Soviet Antarctic Pelagic Whaling After WWII: Review of Actual Catch Data. Reports of the International Whaling Commission No. 45. Cambridge, UK: IWC.
- Zieserl, E. 1979. Hydrocarbon Ingestion and Poisoning. *Pediatrics* 5/6:35-42.
- Zimmerman, S.T., C.S. Gorbics, and L.F. Lowry. 1994. Response Activities. In: *Marine Mammals and the Exxon Valdez*. San Diego, CA: Academic Press, Inc., pp. 23-45.
- Zwiefelhofer, D. 1995. Population Trends of Seabirds Wintering in Kodiak Alaska. *Pacific Seabirds* 22(1):47.
- Zwiefelhofer, D. 2002. E-mail dated July 17, 2002 from D. Zwiefelhofer, USDO, Fish and Wildlife Service, to L. Rotterman, USDO, MMS, Alaska OCS Region; subject: draft of fin whale affected environment for Cook Inlet draft EIS.
- Zwiefelhofer, D.C., and D. Forsell. 1989. Marine Birds and Mammals Wintering in Selected Bays of Kodiak Island, Alaska. Unpublished Report. Kodiak, AK: USDO, Fish and Wildlife Service, Kodiak National Wildlife Refuge, 77 pp.

INDEX

Index

Index of selected headings and keywords in headings. The EIS analyzes the following alternatives and resources. *Alternatives:* Proposal for Sales 191 and 199 (Alternative I); No action (Alternative II); Lower Kenai Peninsula Deferral (Alternative III); Barren Island Deferral (Alternative IV) and the Agency-Preferred Alternative. *Resources:* Water Quality; Air Quality; Lower Trophic Level Organisms; Fisheries Resources; Essential Fish Habitat; Endangered and Threatened Species; Marine and Coastal Birds; Non-endangered Marine Mammals; Terrestrial Mammals; Economy; Commercial Fishing; Subsistence Harvest Patterns; Sociocultural Systems; Recreation; Tourism; Visual Resources; Sports Fishing; Environmental Justice; Archaeological Resources; and Coastal Zone Management.

Air quality

Description of air quality: III-33

Effects

summary: (ES-3, 5, 6); Table II.B-2, Table V-14

effects of the alternatives and sales: IV-28, Appendix H

unavoidable effects: IV- 215

short and long term effects: IV-219

irreversible effects: IV-225

effects of a very large spill from a well blowout: IV-229

cumulative effects: V-24

Air Quality ITL: II-19

Alternatives and deferrals

Section II of the EIS is devoted to describing the alternatives.

Section IV is devoted to analyzing the effects of the alternatives.

Description of the alternatives: (ES-2, ES-7), I-8, II-4 to II-11, II-20

Effects of the alternatives: (ES-3 to 8); Table II.B-2, Table II.B-3

Effect of Alternative I – Proposed Action: IV-12 to IV-193, Table II.B-2

Effects of Alternative II – No Action: IV-194

Effects of Alternative III – Lower Kenai Peninsula Deferral: IV-198; Table II.B-2,

Effects of Alternative IV – Barren Islands Deferral: IV-206 Table II.B-2

Effects of Agency-Preferred Alternative: II-20; Table II.B-3

For Proposed Action See also Water Quality; Air Quality; Lower Trophic Level Organisms; Fisheries Resources; Essential Fish Habitat; Endangered and Threatened Species; Marine and Coastal Birds; Non-endangered Marine Mammals; Terrestrial Mammals; Economy; Commercial Fishing; Subsistence Harvest Patterns; Sociocultural Systems; Recreation; Tourism; Visual Resources; Sports Fishing; Environmental Justice; Archaeological Resources; and Coastal Zone Management.

Archaeological resources

Description of archaeological resources: III-200

Effects

summary: (ES-4, 6); Table II.B-2, Table II.B-3, Table V-14

effects of the alternatives and sales: IV-180
unavoidable effects: IV-217
short and long term effects: IV-222
irreversible effects: IV-223
effects of a very large spill from a well blowout: IV-258
cumulative effects: V-94

Beluga whales

See under Endangered and Threatened Species

Benthic communities

See under Lower Trophic Level Organisms.

Birds

See under Endangered and Threatened Species for the Steller's eider; see under Marine and Coastal Birds for other birds; see Appendix G for Kittlitz's Murrelets

Blue whales

See under Endangered and Threatened Species

Climate and meteorology

Description: III-6

Coastal management

See under Coastal Zone Management

Coastal Zone Management

Description of coastal zone management programs: III-215
summary: (ES-4, 6) ; Table II.B-2, Table II.B-3, Table V-14
effects of the alternatives and sales: IV-185
unavoidable effects: IV-218
short and long term effects: IV-222
irreversible effects: IV-225
effects of a very large spill from a well blowout: IV-260
cumulative effects: V-96

Commercial Fisheries

Description of commercial fisheries resources: III-159

Effects

summary: (ES-2, 5, 6) ; Table II.B-2, Table II.B-3, Table V-14
effects of the alternatives and sales: IV-133
unavoidable effects: IV-218
short and long term effects: IV-221
irreversible effects: IV-225
effects of a very large spill from a well blowout: IV-252
cumulative effects: V-73
stipulation: II-11

Cumulative effects

Section V of the EIS is devoted to cumulative effects.

Introduction and conclusion: V-1

Activities considered in the analysis: V-6

Cumulative effects: (ES-5); V-15 to V-96 ; Table V-14

Deferrals

See under Alternatives and Deferrals.

Discharges

Discharges: III-11, III-33 (water and air quality); IV-6 (water and air quality); Appendix B (estimates of muds and cuttings)

Disturbance

Description: IV-5

Effects: various pages between IV-12 and IV-215

See also Scenarios.

Economy

Description of the economy: III-157

summary: (ES-4, 5, 6) ; Table II.B-2, Table II.B-3, Table V-14

effects of the alternatives and sales: IV-130

unavoidable effects: IV-218

short and long term effects: IV-221

irreversible effects: IV-223

effects of a very large spill from a well blowout: IV-251

cumulative effects: V- 70

Effects

See under Alternatives and Deferrals (effects); Cumulative Effects.

Eiders

See under Endangered and Threatened Species for the spectacled or Steller's eider

Endangered and threatened species

Includes blue whale, fin whale, humpback whale., northern right whale(Eastern North Pacific Stock), sei whale, sperm whale, Steller sea lion (Western U.S. stock), Steller sea lion (Eastern U.S. stock), beluga whale (Cook Inlet stock), short-tailed albatross, Steller's eider (Alaska breeding population), northern sea Otter (Southwest Alaskan stock)

Description of Endangered and threatened species: III-57

summary: (ExecSum-4, 5, 6); Table II.B-2, Table III.B-3, Table V-14

effects of the alternatives and sales: IV-68

unavoidable effects: IV-215

short and long term effects: IV-219

irreversible effects: IV-223

effects of a very large spill from a well blowout: IV-233

cumulative effects: V-38

Endangered and Threatened Species ITL: II-16

Endangered Species Act consultation: Appendix C

Environment

Section III of the EIS is devoted to a description of the environment; Section IV to possible effects on the environment.

Environmental justice

Description of environmental justice: III-198

summary: (ES-4, 5, 6); Table II.B-2, Table III.B-3, Table V-14
effects of the alternatives and sales: IV-158
unavoidable effects: IV-217
short and long term effects: IV-222
irreversible effects: IV-224
effects of a very large spill from a well blowout: IV- 257
cumulative effects: V-92
Executive order: I-21

Essential fish habitat

Description of essential fish habitat: III-54
summary: (ES 4, 5, 6); Table II.B-2, Table II.B-3, Table V-14
effects of the alternatives and sales: IV-51
unavoidable effects: IV-215
short and long term effects: IV-219
irreversible effects: IV-225
effects of a very large spill from a well blowout: IV-233
cumulative effects: V-29
Coordination: Appendix D
See also Fisheries Resources

Fin whales

See under Endangered and Threatened Species

Fisheries Resources

Description of fishes: III-36
summary: (ES-4, 5, 6); Table II.B-2, Table II.B-3, Table V-14
effects of the alternatives and sales: IV-40
unavoidable effects: IV- 215
short and long term effects: IV-219
irreversible effects: IV-225
effects of a very large spill from a well blowout: IV-230
cumulative effects: V-27
See also Subsistence Harvest Patterns; Essential Fish Habitat.

Gas

See under Natural Gas.

Geology

Description: III-1, Appendix B

Humpback whales

See under Endangered and Threatened Species

Impacts

See under Alternatives and Deferrals (effects); Cumulative Effects.

Indian Trust Resources

summary: I-16

Information to Lessees (ITLs)

See under Mitigating Measures.

Laws and regulations

Laws and regulations: I-3; Appendix E

Lower trophic level organisms

Includes planktonic, benthic and intertidal communities.

Description of lower trophic level organisms: III-32

summary: (ES-3, 5, 6) ; Table II.B-2, Table II.B-3, Table V-14

effects of the alternatives and sales: IV- 36

unavoidable effects: IV-218

short and long term effects: IV-219

irreversible effects: IV-225

effects of a very large spill from a well blowout: IV- 229

cumulative effects: V-26

Marine and coastal birds

Includes nonendangered marine and coastal birds, See appendix G for Kittlitz's murrelets

Description of birds: III-146

summary: (ES-4, 5, 6); Table II.B-2, Table II.B-3, Table V-14

effects of the alternatives and sales: IV-106

unavoidable effects: IV-216

short and long term effects: IV-220

irreversible effects: IV-224

effects of a very large spill from a well blowout: IV-247

cumulative effects: V-60

See under Endangered and Threatened Species for information on the endangered Steller's eider.

Non Endangered Marine mammals

Includes pinnipeds, Pacific harbor seals; northern fur seals; Southcentral Alaska sea otters; harbor porpoises; Dall porpoises; and killer, gray, and minke whales

Description of marine mammals: III-150

summary: (ExecSum-4, 5, 6); Table II.B-2, Table II.B-3, Table V-14

effects of the alternatives and sales: IV-113

unavoidable effects: IV-218

short and long term effects: IV-220

irreversible effects: IV-224

effects of a very large spill from a well blowout: IV-248

cumulative effects: V-64

See also Subsistence Harvest Patterns.

Northern Right whales

See under Endangered and Threatened Species

Northern sea otter

See under Endangered and Threatened Species

Mitigating measures

Mitigating measures: (ExecSum-8); I-16; II-11

National, State Parks, and other Special Areas

Description of resources: III-207

Effects

summary: (ExecSum-4, 5, 6) ; Table II.B-2, Table II.B-3, Table V-14

effects of the alternatives and sales: IV-183

unavoidable effects: IV-218
short and long term effects: IV-222
irreversible effects: IV-225
effects of a very large spill from a well blowout: IV-260
cumulative effects: V-95

Native peoples

See under Subsistence Harvest Patterns; Sociocultural Systems; Archaeological Resources; Land Use Plans and Coastal Management; Environmental Justice; Cumulative Effects; Traditional Knowledge; Scoping.

Natural gas

Natural gas release: IV-11 (effects of development); Appendix B (resource estimates)

Oceanography

Description: III-8

Oil

Petroleum geology: III-1
Resource estimates: II-1; Appendix B
Oil development and production: III-216, V-11
Lease sales: V-12

Oil spills

Description (risk, prevention, response) II-17; IV-6; V-15; Appendix A
Effects: (ES-4); Table II.B-2, Table II.B-3, various pages between IV-12 and IV-260; various pages between V-19 and V-96

Opportunity index

Opportunity index: (ES-3); II-1 oil and gas resource potential); Appendix B (changes in activities because of area deferrals), Table I.A-1

Pipelines

Stipulation: II-14
Pipelines: III-216; V-13, Appendix B
Pipeline oil spills and leaks: IV-6; Appendix A

Planktonic communities

See under Lower Trophic Level Organisms.

Recreation, Tourism, Visual Resources

Description of recreation, tourism and visual resources: III-196
Effects

summary: (ES-4, 6); Table II.B-2, Table II.B-3, Table V-14
effects of the alternatives and sales: IV-151
unavoidable effects: IV-217
short and long term effects: IV-222
irreversible effects: IV-225
effects of a very large spill from a well blowout: IV-255
cumulative effects: V-86

Royalty Suspension: (ES-3), Appendix B

Sales

See under Alternatives and Deferrals (description); Scenarios.

Scenario

Scenario: (ES-2); II-4; Appendix B

Scoping

Scoping: (ES-1); I-4; Appendix F

Sei whales

See under Endangered and Threatened Species

Short tailed albatross

See under Endangered and Threatened Species

Sociocultural systems

Description of sociocultural systems: III-190

summary: (ES-4, 6); Table II.B-2, Table II.B-3, Table V-14

effects of the alternatives and sales: IV-147

unavoidable effects: IV-217

short and long term effects: IV-221

irreversible effects: IV-225

effects of a very large spill from a well blowout: IV-254

cumulative effects: V-84

Sperm whales

See under Endangered and Threatened Species

Spills

See under Oil Spills.

Sport Fisheries Resources

Description of sport fishery resources: III-197

Effects

summary: (ExecSum-4, 5, 6); Table II.B-2, Table II.B-3, Table V-14

effects of the alternatives and sales: IV-155

unavoidable effects: IV-218

short and long term effects: IV-222

irreversible effects: IV-225

effects of a very large spill from a well blowout: IV-256

cumulative effects: V-94

Steller sea lions

See under Endangered and Threatened Species.

Steller's eider

See under Endangered and Threatened Species.

Stipulations

See under Mitigating Measures.

Subsistence harvest patterns

Description of subsistence harvest patterns: III-168

summary: (ExecSum-4, 5, 6) ; Table II.B-2, Table II.B-3, Table V-14

effects of the alternatives and sales: IV-140

unavoidable effects: IV-217

short and long term effects: IV-221

irreversible effects: IV-225

effects of a very large spill from a well blowout: IV-252

cumulative effects: V-74

Terrestrial mammals

Includes river otter, brown bear, black bear, red fox, arctic fox, wolf, coyote, mink, wolverine, Sitka black-tail deer and moose.

Description of terrestrial mammals: III-156

summary: (ES-4, 5, 6); Table II.B-2, Table II.B-3, Table V-14

effects of the alternatives and sales: IV-124

unavoidable effects: IV-216

short and long term effects: IV-221

irreversible effects: IV-214

effects of a very large spill from a well blowout: IV-249

cumulative effects: V-67

See also Subsistence Harvest Patterns.

Threatened species

See under Endangered and Threatened Species.

Traditional knowledge

Traditional knowledge: I-8

Water quality and resources

Description of water quality: III-11

summary: (ES-3, 4, 5); Table II.B-2, Table II.B-3, Table V-14

effects of the alternatives and sales: IV-12

unavoidable effects: IV-218

short and long term effects: IV-218

irreversible effects: IV-225

effects of a very large spill from a well blowout: IV-227

cumulative effects: V-19

Whales

See under Endangered and Threatened Species for Blue whale fin whale, Humpback whale., Northern Right whale (Eastern North Pacific Stock), Sei whale Sperm whale, Steller sea lion (Western U.S. stock),



The Department of the Interior Mission

As the Nation's principal conservation agency, the Department of the Interior has responsibility for most of our nationally owned public lands and natural resources. This includes fostering sound use of our land and water resources; protecting our fish, wildlife, and biological diversity; preserving the environmental and cultural values of our national parks and historical places; and providing for the enjoyment of life through outdoor recreation. The Department assesses our energy and mineral resources and works to ensure that their development is in the best interests of all our people by encouraging stewardship and citizen participation in their care. The Department also has a major responsibility for American Indian reservation communities and for people who live in island territories under U.S. administration.



The Minerals Management Service Mission

As a bureau of the Department of the Interior, the Minerals Management Service's (MMS) primary responsibilities are to manage the mineral resources located on the Nation's Outer Continental Shelf (OCS), collect revenue from the Federal OCS and onshore Federal and Indian lands, and distribute those revenues.

Moreover, in working to meet its responsibilities, the **Offshore Minerals Management Program** administers the OCS competitive leasing program and oversees the safe and environmentally sound exploration and production of our Nation's offshore natural gas, oil and other mineral resources. The **MMS Royalty Management Program** meets its responsibilities by ensuring the efficient, timely and accurate collection and disbursement of revenue from mineral leasing and production due to Indian tribes and allottees, States and the U.S. Treasury.

The MMS strives to fulfill its responsibilities through the general guiding principles of: (1) being responsive to the public's concerns and interests by maintaining a dialogue with all potentially affected parties and (2) carrying out its programs with an emphasis on working to enhance the quality of life for all Americans by lending MMS assistance and expertise to economic development and environmental protection.