

ANATOMIC DRAWING OF THE ENDOCRINE SYSTEM

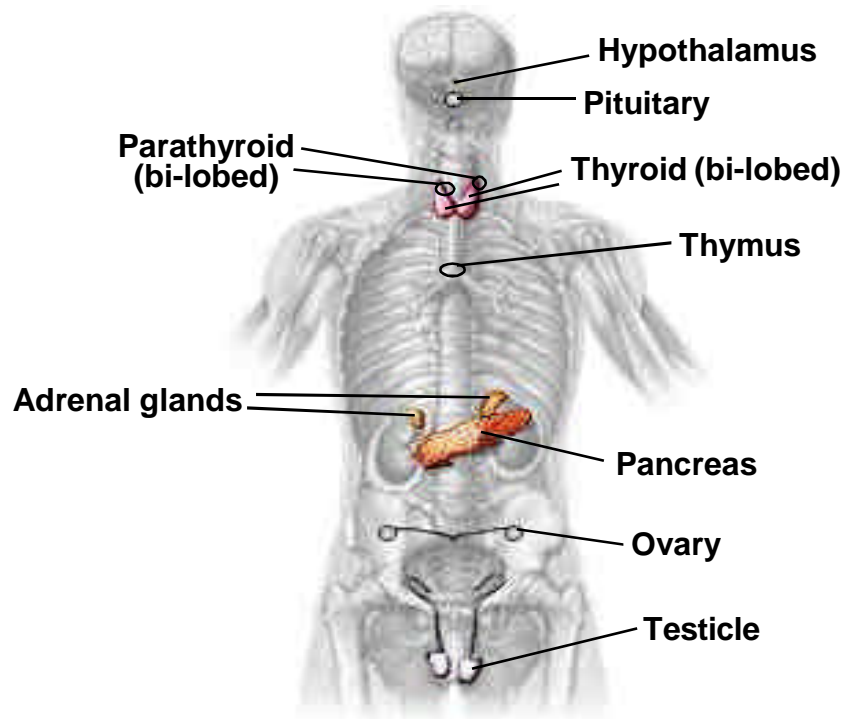

ENDOCRINE ORGANS OF THE HUMAN BODY

THYROID GLAND

C73.9

C73.9 Thyroid gland

SUMMARY STAGE

0 In situ: Noninvasive; intraepithelial

1 Localized only

Single or multifocal invasive tumor(s) confined to thyroid

Into or through thyroid capsule, but not beyond^{##}

Localized, NOS

2 Regional by direct extension only

Extension to:

Blood vessel(s) (major):

Carotid artery

Jugular vein

Thyroid artery or vein

Cricoid cartilage

Esophagus

Larynx

Nerves:

Recurrent laryngeal

Vagus

Parathyroid

Pericapsular soft/connective tissue

Sternocleidomastoid muscle

Strap muscle(s):

Omohyoid

Sternohyoid

Sternothyroid

Thyroid cartilage

Tumor is described as "FIXED to adjacent tissues"

3 Regional lymph node(s) involved only

REGIONAL Lymph Nodes

Anterior deep cervical (laterotracheal) (recurrent laryngeal):

Paralaryngeal

Paratracheal

Prelaryngeal:

Delphian node^{#####}

Pretracheal

Code 3 continued on next page

3 Regional lymph node(s) involved only (continued)

Cervical, NOS
Internal jugular, NOS:
 Deep cervical, NOS:
 Lower, NOS:
 Jugulo-omohyoid (supraomohyoid)
 Middle
Mediastinal, NOS^{****}
 Posterior mediastinal (tracheoesophageal)
 Upper anterior mediastinal^{****}
Retropharyngeal
Spinal accessory (posterior cervical)
Supraclavicular (transverse cervical)^{****}

Regional lymph node(s), NOS

4 Regional by BOTH direct extension AND regional lymph node(s) involved

Codes (2) + (3)

5 Regional, NOS

7 Distant site(s)/lymph node(s) involved

Distant lymph node(s):
 Mandibular, NOS:
 Submandibular (submaxillary)^{##}
 Submental^{##}
 Other distant lymph node(s)

Extension to:
 Bone^{##}
 Mediastinal tissues
 Skeletal muscle, other than strap or sternocleidomastoid muscle^{##}
 Trachea^{##}

Further contiguous extension

Metastasis

9 Unknown if extension or metastasis

Considered regional in Historic Stage
Considered distant in Historic Stage
*** Considered distant in 1977 Summary Staging Guide

THYMUS, ADRENAL (Suprarenal) GLAND, AND OTHER ENDOCRINE GLANDS

C37.9, C74.0-C74.1, C74.9, C75.0-C75.5, C75.8-C75.9

C37.9 Thymus

C74.0 Cortex of adrenal (suprarenal) gland <>

C74.1 Medulla of adrenal gland <>

C74.9 Adrenal (suprarenal) gland, NOS <>

C75.0 Parathyroid gland

C75.1 Pituitary gland

C75.2 Craniopharyngeal duct

C75.3 Pineal gland

C75.4 Carotid body <>

C75.5 Aortic body and other paraganglia

C75.8 Overlapping lesion of endocrine glands and related structures

C75.9 Endocrine gland, NOS

<> Laterality must be coded for this site.

SUMMARY STAGE

0 In situ: Noninvasive; intraepithelial

1 Localized only

Invasive carcinoma confined to gland of origin

Localized, NOS

2 Regional by direct extension only

Extension to:

Adjacent tissue(s), NOS

Connective tissue

See definition of connective tissue on page 14.

Adjacent organs/structures

Thymus and aortic body:

Organs/structures in mediastinum

Adrenal (suprarenal):

Kidney

Retroperitoneal structures

Parathyroid:

Thyroid

Thyroid cartilage

Pituitary and craniopharyngeal duct:

Cavernous sinus

Infundibulum

Pons

Sphenoid body and sinuses

Pineal:

Infratentorial and central brain

Carotid body:

Upper neck

THYMUS, ADRENAL (Suprarenal) GLAND, AND OTHER ENDOCRINE GLANDS
C37.9, C74.0-C74.1, C74.9, C75.0-C75.5, C75.8-C75.9

3 Regional lymph node(s) involved only

REGIONAL Lymph Nodes

Cervical **for carotid body and parathyroid only**

Mediastinal **for aortic body and thymus only**

Retroperitoneal **for adrenal (suprarenal) gland only**

Not applicable, for the following sites:

Craniopharyngeal duct (C75.2)

Pituitary gland (C75.1)

Pineal gland (C75.3)

Regional lymph node(s), NOS

4 Regional by BOTH direct extension AND regional lymph node(s) involved

Codes (2) + (3)

5 Regional, NOS

7 Distant site(s)/lymph node(s) involved

Distant lymph node(s)

Further contiguous extension

Metastasis

9 Unknown if extension or metastasis