Office of Federal Housing Enterprise Oversight
Current FY 2004

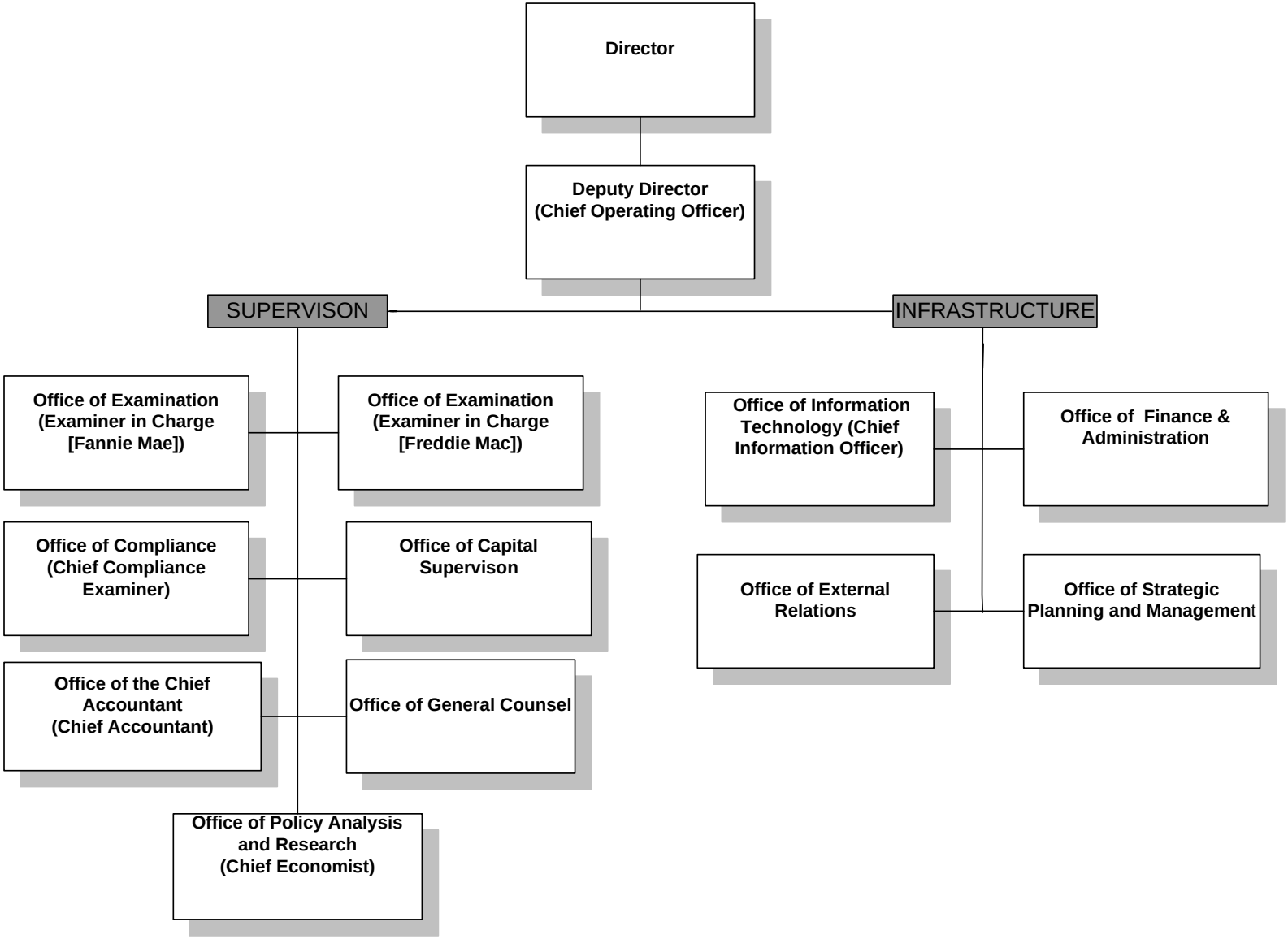

August 27, 2004