

Making a Vessel Queries in MS Access 2000

1.) This AWOIS database was created in MS Access 97. If you have MS Access 2000 you can convert the database as shown:

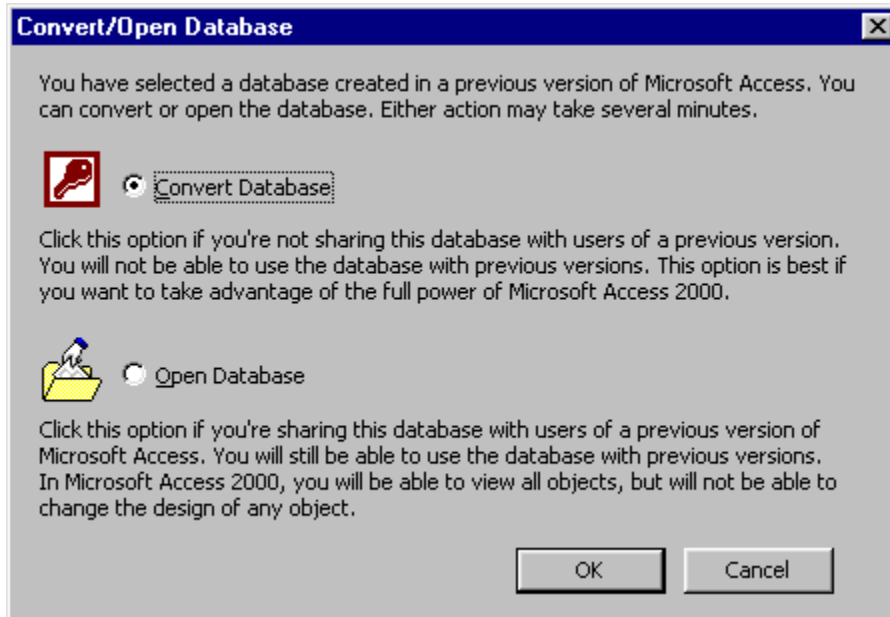

2.) You will then be asked to save the database to a different name for the 2000 version:

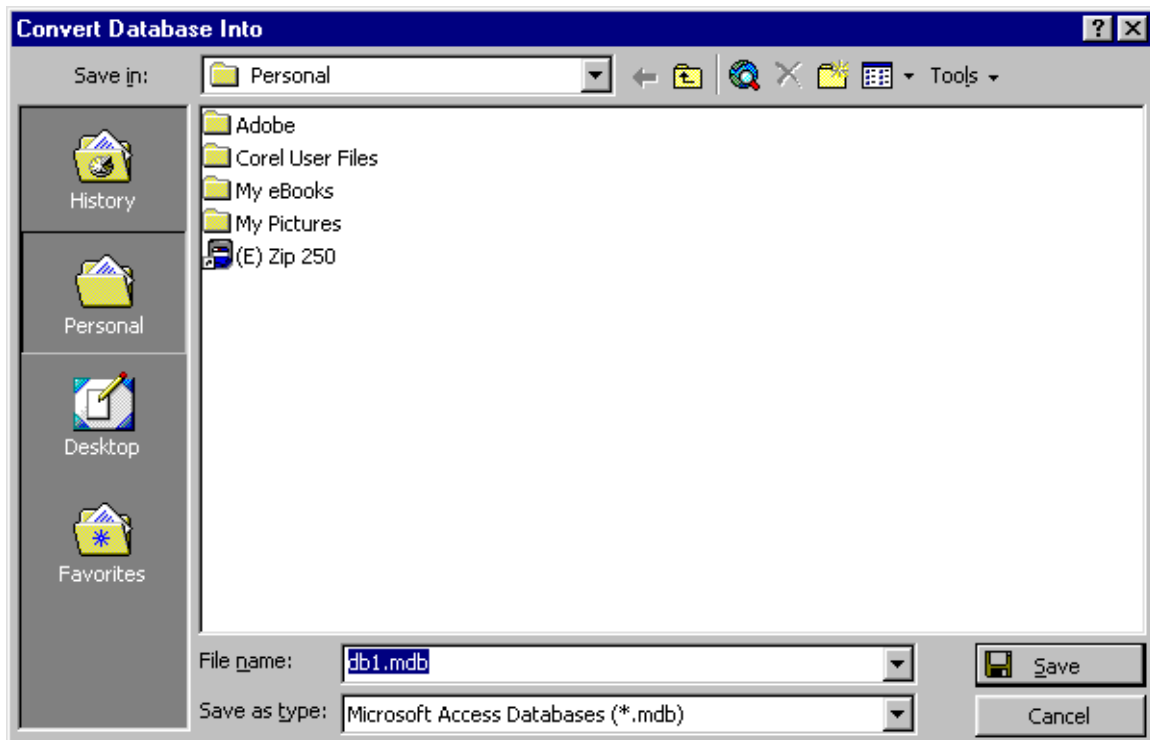

For example we created a folder for the AWOIS information and re-named the file to distinguish the version type:

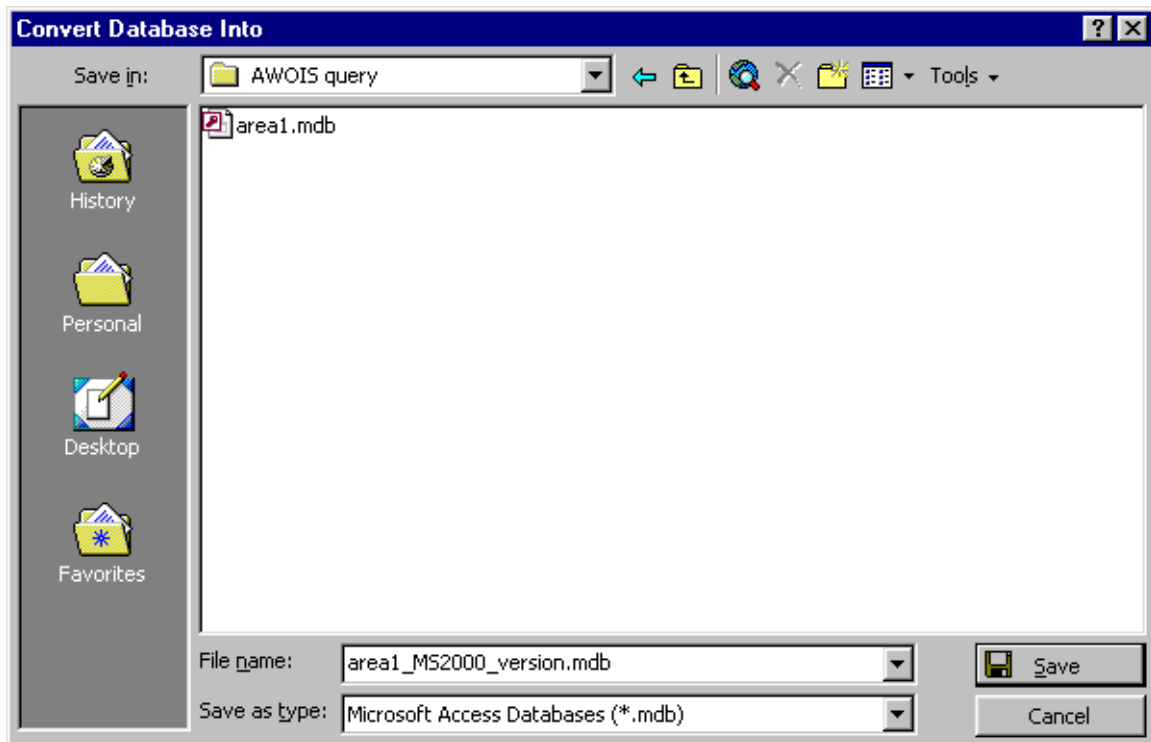

3.) Your window should look something like this:

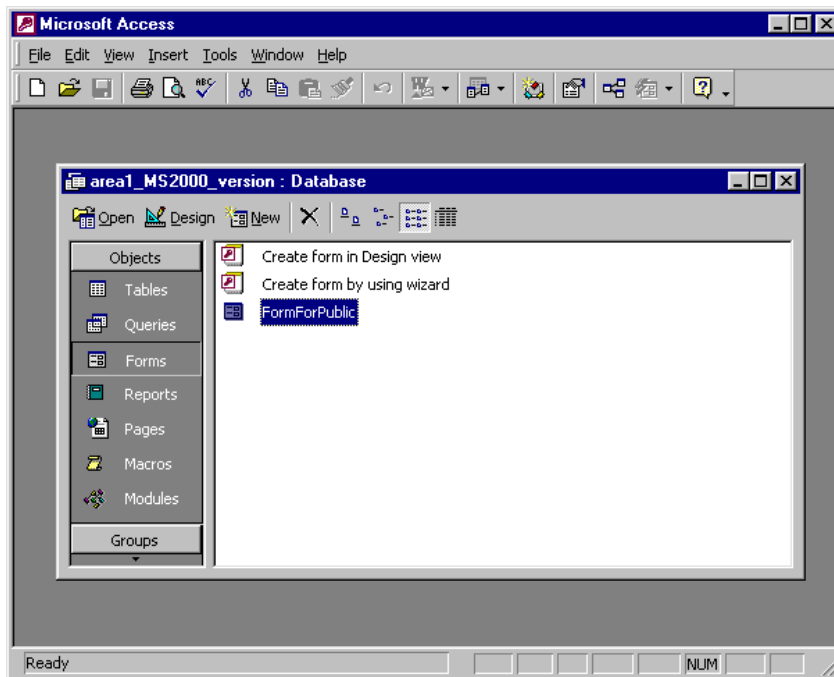

4.) Double click on “FormForPublic” and you should come up with the following window:

RECRD	2026	VESSLTERMS	C.W.CULLEN	CHART	13267	AREA	A
		CARTOCODE	0999	SNDINGCODE		DEPTH	0
NATIVLAT	42/09/00.00	NATIVLON	070/34/00.00	NATIVDATUM	6		
LAT83	42/09/00.36	LONG83	070/33/58.12	GPQUALITY	Low		
LATDEC	42.1501	LONDEC	70.56614444444	GPSOURCE	NA		

History:

DESCRIPTION
24 NO.116; PATROL, 703 GT,SUNK 12/30/18 BY MARINE CASUALTY; POSITION
ACCURACY 1-3 MILES
60 4/1/23

SURVEY REQUIREMENTS
NOT DETERMINED

5.) Now highlight the vessel name in the blank for “VESSLTERMS” and select the circled binocular icon on the toolbar:

6.) Now write the vessels name that you are interested in locating and select “Find Next”:

7.) The "Find and Replace" box will still be up so you may have to close out the box to view your selection.

RECRD	2853	VESLTERMS	MICHAEL DAVID	CHART	13308	AREA	A
		CARTOCODE	0100	SNDCINGCODE	127	DEPTH	21
NATIVLAT	44/07/36.77	NATIVLON	068/52/52.80	NATIVEDATUM	31		
LAT83	44/07/36.77	LONG83	068/52/52.80	GPQUALITY	High		
LATDEC	44.1268805555556	LONDEC	68.8813333333333	GPSOURCE	Direct		

History

HISTORY
NM43/59-65 FOOT TUG MICHAEL DAVID REPORTED SUNK IN APPROX. POS.
LAT. 44-07-36N, LONG. 68-52-56W.
NM48/59-COE ADVISED TUG MICHAEL DAVID HAS A CONTROLLING DEPTH OF 30 FEET
OVER WRECK.
H10178/85-OPR-A166-PE-85; SIDE SCAN SONAR LOCATED WRECK LAT 44-07-36.42N,
LONG. 68-52-54.50W. FATHOMETER LD 22 FT. LOCAL RESIDENT BARNEY HOLLOWEL (PHONE
867-2219) STATES WRECK WAS A TUGBOAT.

REFERENCE: YEARSUNK SYSTEMNUM

Form View NUM