

Making Queries in MS Access 97

- 1.) For MS Access 97 users, your database should come up a window that looks something like this:

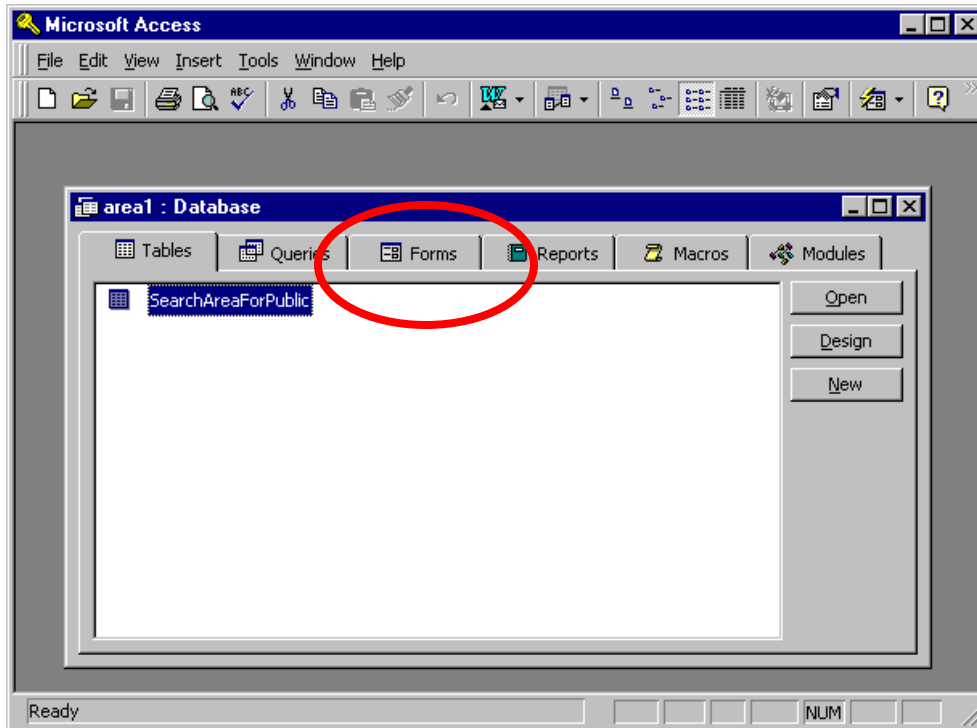

- 2.) Select the "Forms" tab and double click on the "FormForPublic"

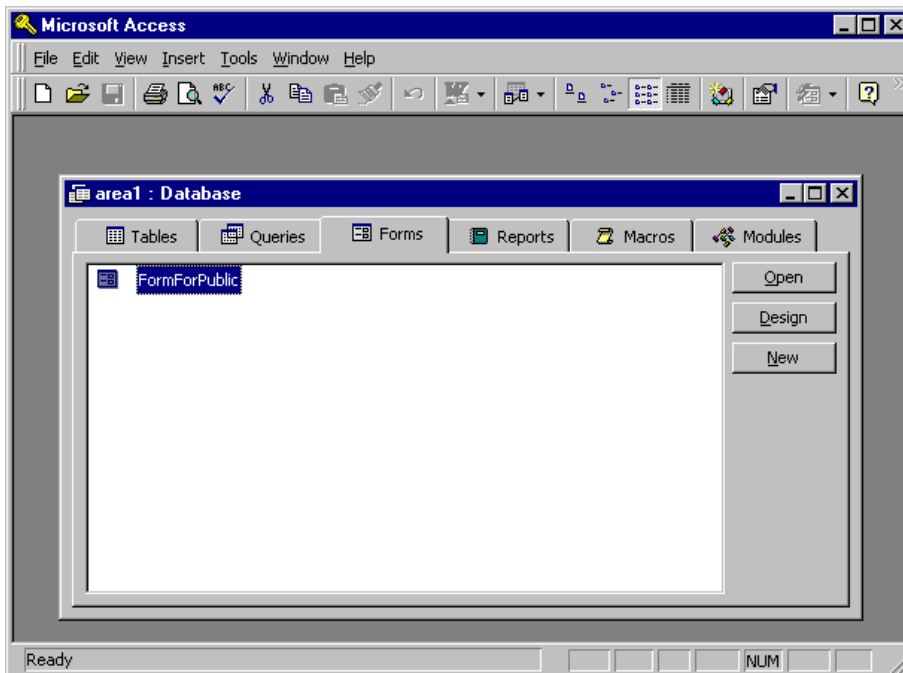

3.) You should get a screen that looks similar to this:

RECRD	2026	VESSELTERMS	C.W.CULLEN	CHART	13267	AREA	A
		CARTOCODE	0999	SENDINGCODE		DEPTH	0
NATIVLAT	42/09/00.00	NATIVLON	070/34/00.00	NATIVDATUM	6		
LAT83	42/09/00.36	LONG83	070/33/58.12	GPQUALITY	Low		
LATDEC	42.1501	LONDEC	70.5661444444444	GPSOURCE	NA		

History section:

DESCRIPTION
24 NO.116; PATROL, 703 GT,SUNK 12/30/18 BY MARINE CASUALTY; POSITION
ACCURACY 1-3 MILES
60 4/1/23

SURVEY REQUIREMENTS
NOT DETERMINED

4.) Now highlight the vessel name in the blank for "VESSELTERMS" and select the circled binocular icon on the toolbar:

5.) Now write the vessels name that you are interested in locating and select "Find Next":

6.) The “Find and Replace” box will still be up so you may have to close out the box to view your selection.

RECRD	2853	VESSLTERMS	MICHAEL DAVID	CHART	13308	AREA	A
		CARTCODE	0100	SNDINGCODE	127	DEPTH	21
NATIVLAT	44/07/36.77	NATIVLON	068/52/52.80	NATIVDATUM	31		
LAT83	44/07/36.77	LONG83	068/52/52.80	GPQUALITY	High		
LATDEC	44.1268805555556	LONDEC	68.8813333333333	GPSOURCE	Direct		

History

HISTORY
NM43/59-65 FOOT TUG MICHAEL DAVID REPORTED SUNK IN APPROX. POS.
LAT. 44-07-36N, LONG. 68-52-56W.
NM48/59-COE ADVISED TUG MICHAEL DAVID HAS A CONTROLLING DEPTH OF 30 FEET
OVER WRECK.
H10178/85-OPR-A166-PE-85; SIDE SCAN SONAR LOCATED WRECK LAT 44-07-36.42N,
LONG. 68-52-54.50W. FATHOMETER LD 22 FT. LOCAL RESIDENT BARNEY HOLLOWEL (PHONE
867-2219) STATES WRECK WAS A TUGBOAT.

REFERENCE: YEARSUNK SYSTEMNUM

Form View NUM