

# **The Civilian Servicing Unit (CSU) Application**

*for CSU Staffs, Managers, Supervisors,  
Administrative Officers, Resource Managers,  
Personnel Liaisons, and Training Coordinators*

**November 2003**

Version 7

(DCPDS Help Desk address information on this page)

Please send comments or suggestions about this Desk Guide to:  
Defense Civilian Personnel Data System (DCPDS) Help Desk  
1777 N.E. Loop 410, Suite 300  
San Antonio, TX 78217-5216  
Email: [helpdesk@dcpds.cpms.osd.mil](mailto:helpdesk@dcpds.cpms.osd.mil)

# TABLE OF CONTENTS

Civilian Servicing Unit (CSU) Application .....	5
Obtaining Data on One Employee .....	6
More on Queries .....	10
Reports .....	11
The Display Screens .....	13
Index to CSU Application Data .....	15
Appendix A CSU Screen Definitions .....	22
CSU Logon Screen .....	23
2 <sup>nd</sup> CSU Logon Screen (CSUUSER Only) .....	24
CSU Options Screen .....	25
Main CSU Application Screen .....	26
CSU Applications Displays .....	27
Army Position Display .....	29
Leave Data Display .....	31
Position Data (Screen 1) Display .....	33
Position Data (Screen 2) Display .....	35
DLA Unique .....	37
DEMO Information .....	38
NAF Information .....	39
Resource Data Display .....	40
Retained Data Display .....	42
Acquisition Data Display .....	43
Award Data Screen .....	44
NAF Award Data Screen .....	45
Education Data Screen .....	46
NAF Appraisal Data Screen .....	47
CCAS Data Screen .....	48
Naval Warfare Lab Data Screen .....	49
China Lake DEMO Data Screen .....	50
Appraisal Data Screen .....	51
Career Program Data Screen .....	52
Training Data Screen .....	53
Language Data Screen .....	54
Army DEMO Data Screen .....	55
NRL DEMO Data Screen .....	56
DEMO Appraisal Data Screen .....	57
Basic Employee Information Data Screen .....	58
Benefits Data Screen .....	60
Detail Data .....	62
US Forces Japan Basic Information .....	64
Local National Basic Information .....	65
Military Data Screen .....	67
US/LN Mobilization/Emergency/Essential .....	69

Performance Improvement/Disciplinary Data Screen .....	70
RIF Data Screen.....	71
Suspense Data Screen .....	73
Supplemental Pay Screen.....	75
AGR AF.....	76
AGR Army.....	77
NG Other.....	79
Appendix B CSU Reports Guide.....	81
CSU Main Window.....	82
Reports Menu.....	83
Help.....	84
Alpha Roster .....	85
Appraisals Report.....	87
Awards .....	89
Bargaining Unit.....	91
Birthday List .....	93
Employee Roster.....	95
Environmental Differential/Haz Duty Pay.....	97
LN Awards.....	99
Gains to Serviced Organization .....	101
Leave.....	103
Organizational Roster .....	104
Organizations Roster/Corp.....	106
Personnel/Position Roster .....	108
Retained Pay/Grade/Special Pay.....	111
Security Roster.....	113
Supervisor Ratio by Organization.....	115
Supplemental Pay (Local Nationals Only) .....	117
Suspense Action Report.....	119
Vacancy Report.....	121
Within Grade Increase Due List .....	123
Open Status Detail Report (Productivity).....	125
Form 75 (Columns shown on the left side of report first) .....	126
Refresh Report .....	128
Appendix C CSU Data Elements .....	130

# Civilian Servicing Unit (CSU) Application

---

## Contents

This section covers the following topics:

Topic	See Page
Logging on to the CSU Application	5
Obtaining data on one employee	6
More on queries	10
Reports	11
The display screens	13
Index to CSU Application data	15

---

## Description

The Civilian Servicing Unit (CSU) Application provides civilian personnel data to supervisors and managers at their desktop workstations, without having to call the civilian personnel office.

- The data comes from the main civilian personnel DCPDS database and is not more than one day old.
  - Additional data (payroll and leave) comes from the Defense Finance and Accounting Service (DFAS) payroll system and is updated each pay period (every two weeks).
  - CSU Application users are given access to records of the employees in their organization only.
  - The data in the CSU Application is the same data that is used when creating or running reports using the Oracle Discoverer Application, which is the *ad hoc* query and reporting tool used with the modern DCPDS.
  - If you are familiar with the Personnel Process Improvement (PPI) Suite, CSU Application is the modern DCPDS replacement for *Regional Application*.
- 

## Logging on to the CSU Application

Procedures for logging into the CSU may vary; follow your local logon instructions if they vary from the following.

Step	Action
1	Double-click the CSU icon from your workstation's desktop.
2	On the logon screen, type your username, then [Tab] (or use your mouse) to the password field and type your password. Your username and password are established by the Information Systems Division, and are different for the CSU Application than for modern DCPDS.

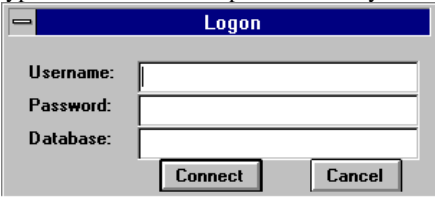
Step	Action
3	<p>If indicated on your local user information, [<b>Tab</b>] (or use your mouse) to move to the Database field and type the database name provided with your logon instructions.</p> 
4	Click on the <Connect> button or push the [ <b>Enter</b> ] key to connect.

**Changing your password**

You should change your password at least every 90 days.

- Click once on the Change Password block of the main menu.
- Type in your new password, and [**Tab**] to the next field where you type in your new password again to verify. Then click <OK>.

**REMEMBER YOUR NEW PASSWORD**, and use it next time you log in to the CSU. If you forget your password, or it expires, contact the designated person at your installation’s civilian personnel advisory center.

**Exiting from CSU**

- Click once on the <Exit> block of the main menu.
- This will disconnect you from the CSU server and return you to your normal Windows desktop.

**Obtaining Data on One Employee**

**Employee information**

Follow these steps to find and display data about one employee.

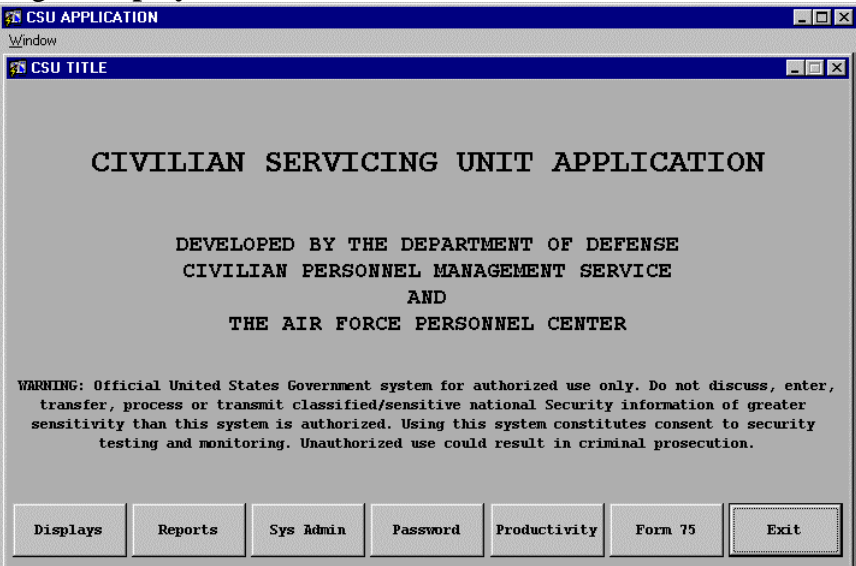
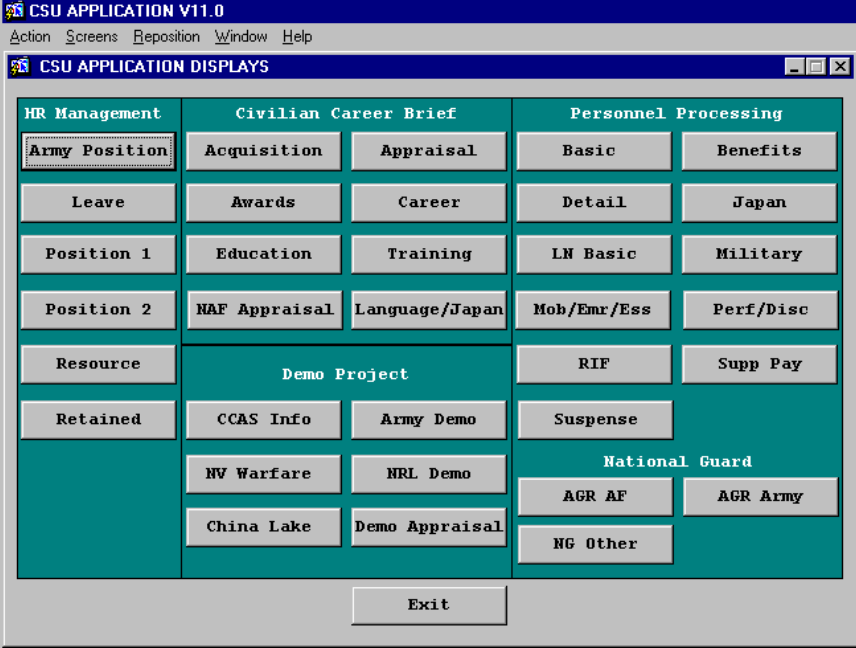
Step	Action
1	<p>From the main menu of the CSU Application (below), click on the large &lt;Displays&gt; button:</p> 
2	<p>On the “Displays” screen (shown below) click on the &lt;Basic&gt; button – or any other gray button for the specific information you are seeking. This brings up the selected data screen. At that point the screen will contain no data (until you retrieve an employee record, described below).</p> 

**How to locate a screen to view specific data**

The “Displays” menu consists of buttons that lead to screens of data, grouped into five major categories :

- Human Resource Management
- Civilian Career Brief
- Personnel Processing
- Demo Project
- National Guard

These major categories are further divided into sub-categories such as benefits, education, training, suspense, etc. You can click on any of the display screen buttons if you know which screen you want to view.

- The general contents of the screens are described in the Display Screens section.
- The appendix, *Index to CSU Application Data*, beginning on page 15, is a list of commonly used data fields in CSU Application that can be used to assist in locating specific data on the screens.

**Description of data screens**

Each data screen has the same header information at the top (employee name, SSAN, position title, etc.)

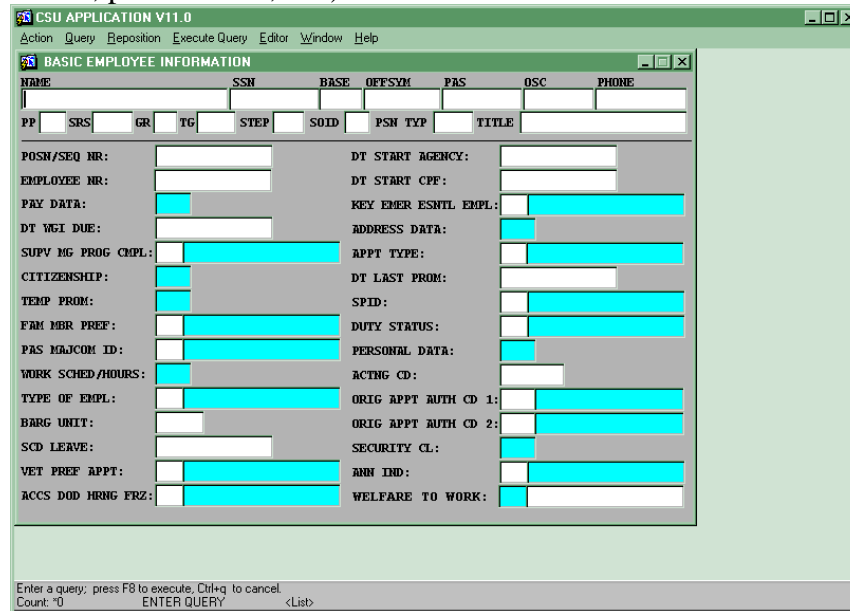

Blue fields indicate that there is a pop-up window associated with that field-- either a translation of the code value contained in the field, or a listing of the values applicable to that field, or a window of other data fields associated with that data field. Click on the blue field to display the pop-up window. For instance, on the Basic Data screen, clicking on the blue field labeled “Pay Data” displays a window of pay-related data (basic pay, locality pay, etc.).

**How to retrieve an employee's record**

Follow these steps to retrieve an employee's record and populate the data fields on the screen:

Step	Action
1	Type in part of the employee's last name followed by a percent sign (%) in the employee name block at the top of the screen (this is not case sensitive – you can use Smith, smith, or SMITH).
2	Click on the <Execute Query> selection on the top menu. For example, to find the record for an employee named Michael R. Jones, you could type JONES% or JON% or JONES M%, then click <Execute Query>. <ul style="list-style-type: none"><li>• The computer will identify all employees whose name begins with the letters you typed, and display these records one at a time.</li></ul>
3	If the displayed record is not the one you wanted (that is, there is more than one employee whose name starts with the letters you entered), click <Next> on the top line menu, or use the down-arrow key on your keyboard to page through the selected records until you get the one you want. <ul style="list-style-type: none"><li>• Click on &lt;Previous&gt; on the top line menu (or use the up-arrow key) to return to a previously displayed record.</li></ul>

**Finding an employee's record by SSAN**

You can also find an employee by social security number, if known. Click on the SSAN block, then type the SSAN and click <Execute Query>, as above.

**Displaying other screens**

Follow these steps to display other screens of data once you have retrieved the employee record:

Step	Action
1	Click <Screens> on the top line menu.
2	Click on the category desired (human resource management, civilian career brief, or personnel processing).
3	Click on the specific screen within that category.

**Retrieving a different record**

Follow these steps to retrieve and view the record of a different employee:

Step	Action
1	Click <Query> on the top line menu.
2	Click <Enter Query>. This removes the current record(s).
3	Type in a last name, or part of a last name, in the employee name block, followed by the percent sign.
4	Click on <Execute Query>. This will display the record(s) of those employees whose name matches the letters you typed. Use the <Next> and <Previous> menu selections to page through the records if needed.

**Exiting from the display screens**

When you are done viewing the screen(s), click <Action> on the top line menu, and then click <Exit>.

---

## More on Queries

---

**Purpose** Besides pulling up records of specific employees by name, you can create “queries” using the display screens to find employees who meet certain criteria; for example, you can enter a query to find which employees in your organization are part time (this will be used in the following instructions). Once your query is executed, you will have access to the set of records of employees who meet your criteria.

---

**How to create a query** Follow these steps to build a query that will identify a group of employees who meet certain criteria:

Step	Action
1	Navigate to the screen containing the data field(s) on which you want to base your query. If you are not sure where to find the data field you are interested in, use the appendix, <i>Index to CSU Application Data</i> , beginning on page 15. <ul style="list-style-type: none"><li>Example: for finding part time employees, go to the “Basic” screen since this screen contains a field labeled “TYPE OF EMPL” which shows whether employees are full time, part time, etc.</li></ul>
2	If you currently have a record on your screen, you need to first clear the old query to get rid of the record(s) and start fresh (if you don’t have a record on your screen you can skip this step). <ul style="list-style-type: none"><li>Click on the Query menu at the top of the screen and then click on “Enter Query.” This will erase the current record and allow you to enter a new query.</li></ul>
3	Click on the blue data field next to “TYPE OF EMPL” to bring up the table of values associated with this field.
4	Click on the value for which you want to seek. In our example, click on “Part time employee in pay status,” then click <OK>. This will return you to the display screen and insert the selected code value (in this case, 2) into the field.  Note: Different fields take different types of entries. Not all fields have tables of values associated with them. Some will require you to enter text. Date fields will require a query based on a date. For instance, to look for employees who are due a within-grade increase between 1 Apr 2000 and 30 Jun 2000, you would enter “#between 01-Apr-2000 and 30-Jun-2000” in the field labeled DT WGI DUE. Click on <Help> at the top of the screen, then select “Query Examples” to get examples of various ways to construct queries.
5	Click on <Execute Query> at the top of the screen to process the query. <ul style="list-style-type: none"><li>It can take time to process your request, particularly if you have access to a large number of records. Be patient! The screen will indicate “Working...” in the lower left corner while your request is processing.</li></ul>

Step	Action
6	<p>Once your query is completed, you will have access to the set of records that match your criteria.</p> <ul style="list-style-type: none"> <li>• If there are no records that met the criteria, there will be a message at the bottom left of the screen saying, “Query caused no records to be retrieved. Re-enter.”</li> <li>• If there is more than one record, there will be a small arrowhead pointing down at the bottom of the screen. <ul style="list-style-type: none"> <li>• Selected records are in alphabetical order.</li> <li>• To move from record to record, use the &lt;Next&gt; and &lt;Previous&gt; menu selections at the top of the screen.</li> <li>• You can also use the &lt;Record&gt; menu to move to the first or last record or to a specific record number.</li> <li>• The “Count” indicator at the bottom of the screen shows what record number you are currently displaying, and will indicate the total number of records selected if you move to the last record.</li> </ul> </li> </ul>
7	<p>When you are done with the query, click on the &lt;Action&gt; menu at the top of the screen, and select “Exit” to return to the Display screen menu.</p>
8	<p>If you want to process another query, click on the &lt;Query&gt; menu and select “Enter Query,” and follow the same procedures as above.</p>

---

## Reports

---

### Purpose

The <Reports> button in CSU Application allows you to generate a variety of “canned” reports about your workforce, such as an alpha roster, awards report, or a suspense action report.

- Discoverer (a separate application) is a query and reporting tool used to create and/or run *ad hoc* or specialized reports from the modern DCPDS database. Contact your Help Desk for more information about this application.
  - If you use Discoverer, all of the reports on the CSU Reports Menu are now available using the Discoverer tool.
  - If you use another component unique retrieval system, the reports can also be made available through that system.

### How to run a report

Follow these steps to run a report in CSU Application:

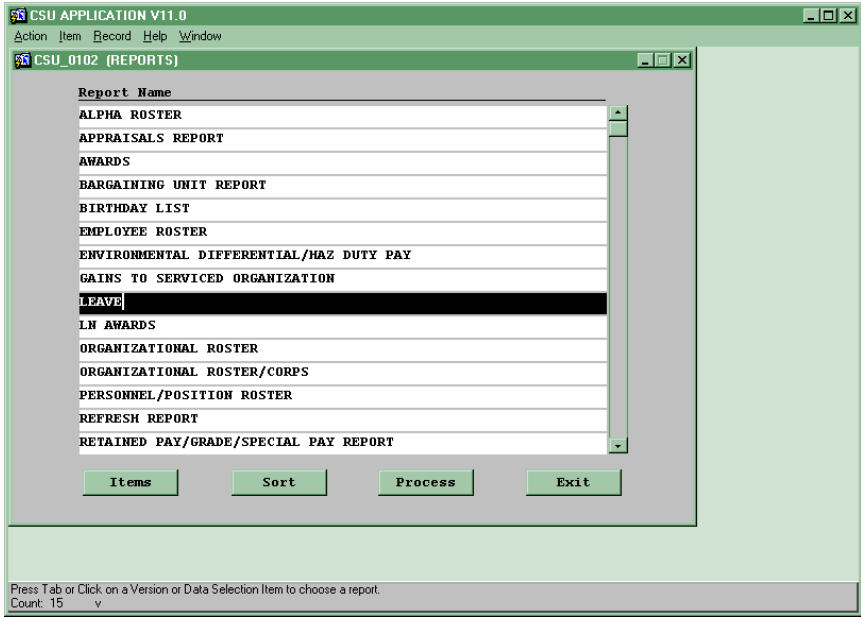
Step	Action
1	<p>Click the &lt;Reports&gt; button on the CSU Application main menu.</p>  <p>Press Tab or Click on a Version or Data Selection Item to choose a report. Count: 15</p>
2	Click on the report you want to run to highlight it; use the scroll bar at the right side of the screen to see the entire list (listed alphabetically by report name).
3	Click on <Process> to generate the report. It may take a few moments for the request to compile; be patient! The report will display on your screen in “preview” mode.
4	Once the report appears in the previewer, you can view it on screen using the <Next> and <Previous> buttons and the scroll bars to move around the report.
5	To print the report, click the <Print> button on the upper right of the screen to display the Print menu, complete any parameters desired, then click <OK> on the Print menu.
6	When you’re done with the report, click the <Close> button at the top right of the screen to exit the previewer.
7	Click <Exit> on the “Reports” screen to return to the CSU Application main menu.

### Sorting a report

Follow these steps to sort a report by a particular item, for example, alphabetically or by organization:

Step	Action
1	From the Reports menu, click on the report you want to run.
2	Click the <Sort> button at the bottom of the screen.
3	For each sort field, type in a number in the “Seq” block next to the desired sort field (starting with 1 for the first sort). Then type an “X” in either the “Asc” or “Des” block depending if you want the sort to be ascending (low to high, A to Z) or descending (high to low, Z to A).
4	Click <OK>, then process the report as above.

### Selecting certain records

Follow these steps to restrict your report to only certain records (e.g., just one organizational segment):

Step	Action
1	From the Reports menu, click on the report you want to run.
2	Click the <Items> button at the bottom of the screen.
3	Enter a value in the "Specific Items" block next to the field you want to use to restrict the report. <ul style="list-style-type: none"> <li>For example, enter GS in the PP (pay plan) block to limit your report to GS employees only. You can also enter a range (from-to) of values; for example, you could enter 09 in the "From" block and 12 in the "To" block of the "Grade" field to restrict your report to employees in grades 09 through 12.</li> </ul>
4	Click <OK>, then process the report as above.

## The Display Screens

**Purpose** The contents of the 35 + display screens are summarized below, grouped into the five major categories just as they appear on the "Displays" menu screen.

Also see the *Index to CSU Application Data*, page 15, which contains a list of commonly used personnel data items showing which screen contains that piece of information.

### Human Resource Management

The Human Resource Management category contains the following screens:

Screen	Description
<b>Army Position</b>	Position data unique to Army employees, such as AMS code, TDA paragraph and line number, cost center, and APC code.
<b>Leave</b>	The employee's current leave balances for annual and sick leave, use or lose leave, and other leave information. This data is current as of the last pay period and comes from DFAS payroll records. Activities not on the automated DFAS payroll interface will not have this data.
<b>Position 1</b>	Position control and manning data, including supervisory level, position sensitivity, bargaining unit, duty station, and other position-related data. Use the scroll bar at the right of the screen to see more of the screen.
<b>Position 2</b>	Career program data, obligation information, and environmental differential pay data.
<b>Resource</b>	Payroll data for the employee, arranged by pay period. Click on the blue "Other Pay" field to get a breakdown of various types of pay received by the employee, and click on the blue "Benefits" field for a particular pay period to see the employer's payments for TSP, life insurance (FEGLI), health insurance (FEHB), and retirement (CSRS or FERS). This data comes from DFAS payroll records and is updated once a pay period. Activities not on the automated DFAS payroll interface will not have this data.
<b>Retained</b>	Data related to employees on retained grade.

### Civilian Career Brief / Demo Project

The Civilian Career Brief / Demo Project category contains the following screens:

Screen	Description
<b>Acquisition</b>	Acquisition data for employees in acquisition workforce positions (procurement, contracting, etc.).
<b>Appraisal</b>	Current and last three performance ratings and next rating due date.

Screen	Description
<b>Awards</b>	Information on the awards received, showing type of award, amount, and date.
<b>Career</b>	Career program information pertaining to the employee's current position and previous career program registrations in past positions.
<b>Education</b>	Degrees, educational programs, schools attended, and major fields of study. Use the left-right scroll bar under the "Educ Lvl" section to display additional information pertaining to each educational endeavor. Also contains foreign language skills and occupational certifications.
<b>Training</b>	Information on the training courses completed by the employee. The basic screen contains the course title, ending date, and hours; additional information about the course is available by clicking on one of the blocks pertaining to the course, then clicking the <History> button at the bottom of the screen.
<b>NAF Appraisal</b>	Appraisal information on Non-Appropriated personnel
<b>Language /Japan</b>	Language test information for Japan AF and Navy personnel

**Demo Project** The Demo Project category contains the following screens:

<b>CCAS Info</b>	Salary and appraisal information for demo project employees using CCAS.
<b>Army Demo</b>	Pay increase data for employees in Army demo projects.
<b>NV Warfare</b>	Data for employees in Navy Warfare demo projects.
<b>NRL Demo</b>	Data for employees in Navy Research Lab demo projects.
<b>China Lake</b>	Data for employees in the Navy China Lake demo project.
<b>Demo Appraisal</b>	Performance appraisal information for employees in various demonstration projects.

**Personnel Processing** The Personnel Processing category contains the following screens:

Screen	Description
<b>Basic</b>	Commonly used data about the employee, such as PD number, pay data, address, type of appointment, veteran's preference, and security clearance.
<b>Benefits</b>	Health and life insurance, thrift savings (TSP), and retirement information. Use the <Projected> button at the bottom of the screen to view data on pending changes to benefits (e.g., if the employee is changing TSP elections).
<b>Detail</b>	Information pertaining to employees who are detailed to a position other than their permanent position.
<b>Japan</b>	Information on Japanese local national employees (indirect hires).
<b>LN Basic</b>	Information on local national employees (overseas areas).
<b>Military</b>	Military service, reserve status, veterans status, veterans preference.
<b>Mob/Emr/Ess</b>	Mobilization requirements and emergency essential information (relating to overseas positions or positions that would be transferred overseas during a crisis situation or which requires the incumbent to deploy or perform temporary duty assignments overseas during a crisis in support of a military operation).
<b>Perf/Disc</b>	Disciplinary actions taken, and performance improvement plans resulting from disciplinary actions.
<b>RIF</b>	Information pertaining to an employee's tenure and retention standing, such as veteran's preference, service computation date, competitive level, tenure, subgroup, and performance ratings. Use the scroll bar by the performance ratings area to view older performance ratings.
<b>Supp Pay</b>	Supplemental pay data when applicable. Also contains information on Italy, Belgium, and Korea pay.
<b>Suspense</b>	Due dates for a variety of personnel actions, such as within-grade increases, appointment expiration (temporary employees), leave without pay, retained grade, temporary promotion, details, probationary periods, and benefit election suspenses. Use the scroll bar at the right of the screen to view more data.

**National Guard** The National Guard category contains the following screens:

<b>AGR AF</b>	Information pertaining to Air Force AGR personnel.
<b>AGR Army</b>	Information pertaining to Army AGR personnel.
<b>NG Other</b>	Miscellaneous National Guard information.

# Index to CSU Application Data

**Purpose**

The following index contains a description of many of the commonly used data fields in CSU Application.

- The “category” column indicates in which group of screens the data can be found in (HRM-Human Resource Mgmt; Car Brf-Experience Brief / Demo Projects; and Pers Proc-Personnel Processing).
- The “screen” column indicates the actual screen containing the data.
- This is not an exhaustive list.
- Some entries appear on more than one screen.

DESCRIPTION	CATEGORY	SCREEN
Academic data	Car Brf	Education
Accounting data	HRM	Army Position
Accounting process code	HRM	Army Position
Accrued leave	HRM	Leave
Acquisition data	Car Brf	Acquisition
Acquisition position career category	HRM	Posn 2
Activity (UIC)	HRM	Posn 1
Address	Pers Proc	Basic
Adjusted service comp date (SCD)	Pers Proc	RIF
Administratively uncontrollable overtime pay	HRM	Resource
Adverse actions	Pers Proc	Perf/Disc
Age	Pers Proc	Benefits
Agency	HRM	Posn 1
AMS code	HRM	Army Position
Annual leave	HRM	Leave
Annuitant indicator	Pers Proc	Basic
Annuitant indicator	Pers Proc	Military
Annuitant status	Pers Proc	Benefits
APC code	HRM	Army Position
Appointing authority	Pers Proc	Basic
Appointment expiration	Pers Proc	Suspense
Appointment type	Pers Proc	Basic
Appraisals	Car Brf	Appraisal
Appraisal data (demo projects)	Car Brf	Demo Appr
Army demo project information	Car Brf	Army Demo
Assessment score	Car Brf	CCAS Info
Authority code	Pers Proc	SF50s
Awards data	Car Brf	Awards
Balance (leave)	HRM	Leave
Bargaining Unit (BUS)	Pers Proc	Basic
Bargaining unit status (BUS)	HRM	Posn 1
Basic pay	Pers Proc	Basic
Belgium pay data	Pers Proc	Supp Pay
Benefits	HRM	Resource
Career field ID	Car Brf	Career Prog
Career program	HRM	Posn 2
Career program data	Car Brf	Career Prog
CCAS info	Car Brf	CCAS Info
Certifications (occupational)	Car Brf	Education
China Lake demo project data	Car Brf	China Lake
Citizenship	Pers Proc	Basic

<b>DESCRIPTION</b>	<b>CATEGORY</b>	<b>SCREEN</b>
Civil Service Retirement System (CSRS)	Pers Proc	Benefits
Civilian Position Control Number	Pers Proc	Basic
Civilian Position Control Number (CPCN)	HRM	Posn 1
Clearance requirement (security)	HRM	Posn 1
College attended	Car Brf	Education
Comp time	HRM	Leave
Competitive level (RIF)	Pers Proc	RIF
Competitive level (RIF)	HRM	Posn 2
Comptroller area	HRM	Army Position
Contracting (acquisition position)	Car Brf	Acquisition
Cost of leave	HRM	Leave
Courses (training)	Car Brf	Training
CPCN	HRM	Posn 1
CPCN (Civilian Posn Control Number)	Pers Proc	Basic
Credit hours (education)	Car Brf	Education
Creditable military service	Pers Proc	Benefits
Creditable military service	Pers Proc	Military
CSRS (retirement)	Pers Proc	Benefits
CSRS employer contribution (retirement)	HRM	Resource
Date appointment expires	Pers Proc	Suspense
Date career conversion due	Pers Proc	Suspense
Date detail ends	Pers Proc	Suspense
Date eligible for TSP	Pers Proc	Suspense
Date FEHB election expires	Pers Proc	Suspense
Date initial performance rating due	Pers Proc	Suspense
Date last equivalent increase	Pers Proc	Suspense
Date last promoted	Pers Proc	Basic
Date LWOP expires	Pers Proc	Suspense
Date of birth (Personal data)	Pers Proc	Basic
Date of birth	Pers Proc	Benefits
Date overseas tour expires	Pers Proc	Suspense
Date performance rating due	Car Brf	Appraisal
Date performance rating due	Pers Proc	Suspense
Date position description classified	HRM	Posn 1
Date probation ends	Pers Proc	Suspense
Date residence permit expires (LN)	Pers Proc	Suspense
Date retained grade ends	HRM	Retained
Date retained grade ends	Pers Proc	Suspense
Date service agreement ends	Pers Proc	Suspense
Date start agency	Pers Proc	Basic
Date supervisory probation ends	Pers Proc	Suspense
Date temporary promotion expires	Pers Proc	Suspense
Date temporary reassignment expires	Pers Proc	Suspense
Date trainee promotion due	Pers Proc	Suspense
Date travel agreement expires	Pers Proc	Suspense
Date VRA conversion due	Pers Proc	Suspense
Date within grade increase (WGI) due	Pers Proc	Suspense
Date within grade increase (WGI) due	Pers Proc	Basic
Date work permit expires (LN)	Pers Proc	Suspense
Demo appraisal data	Car Brf	Demo Appr
Dependents	Pers Proc	Suspense
Detail data	Pers Proc	Detail
Disability (handicap)	Pers Proc	RIF
Disciplinary actions	Pers Proc	Perf/Disc
Discipline (education)	Car Brf	Education
DODEA teacher certification	Car Brf	Education
Drug test requirement	HRM	Posn 1
Duty location	Pers Proc	RIF

DESCRIPTION	CATEGORY	SCREEN
Duty station	HRM	Posn 1
Duty status	Pers Proc	Basic
Duty status	Pers Proc	RIF
Education	Car Brf	Education
Education level	Pers Proc	RIF
Effective date	Pers Proc	SF50s
Emergency essential	HRM	Posn 1
Emergency essential	Pers Proc	Mob/Emr/Ess
Employee name	All	All
Environmental differential pay (EDP)	HRM	Resource
Environmental differential pay (EDP)	HRM	Posn 2
Essential employees	Pers Proc	Mob/Emr/Ess
Fair Labor Standards Act (FLSA)	HRM	Posn 1
Family member preference	Pers Proc	Basic
Family members	Pers Proc	Mob/Emr/Ess
Federal Empl Group Life Ins (FEGLI)	Pers Proc	Benefits
Federal Empl Health Benefits (FEHB)	Pers Proc	Benefits
Federal Empl Retirement System (FERS)	Pers Proc	Benefits
FEGLI (life insurance)	Pers Proc	Benefits
FEGLI (projected)	Pers Proc	from Benefits
FEGLI (employer contribution)	HRM	Resource
FEHB (health insurance)	Pers Proc	Benefits
FEHB (projected)	Pers Proc	from Benefits
FEHB employer contribution	HRM	Resource
FERS (retirement)	Pers Proc	Benefits
FERS employer contribution (retirement)	HRM	Resource
Field of study	Car Brf	Education
Financial disclosure	HRM	Posn 1
FLSA	HRM	Posn 1
Foreign language skills	Car Brf	Education
Foreign national employees	Pers Proc	LN Basic
Frozen service	Pers Proc	Benefits
Frozen service	Pers Proc	Military
Functional class (sci/engr)	HRM	Posn 1
Gender	Pers Proc	Basic
Grade	All	All
Handicap	Pers Proc	RIF
Hazardous duty pay	HRM	Resource
Health insurance (FEHB)	Pers Proc	Benefits
Health insurance employer contrib. (FEHB)	HRM	Resource
Holiday pay	HRM	Resource
Home address	Pers Proc	Basic
Hourly rate	HRM	Leave
Hours per week (work sched)	Pers Proc	Basic
Indirect hire (Japan)	Pers Proc	Japan
Intelligence position indicator	HRM	Posn 2
Italy pay data	Pers Proc	Supp Pay
Japanese data	Pers Proc	Japan
Key position	HRM	Posn 1
Key emergency essential employee	Pers Proc	Basic
Korea pay data	Pers Proc	Supp Pay
Language skills	Car Brf	Education
Leave data	HRM	Leave
Leave without pay (LWOP)	Pers Proc	Suspense
Licenses	Car Brf	Education
Life insurance (FEGLI)	Pers Proc	Benefits
Life insurance employer contrib. (FEGLI)	HRM	Resource
Local national data	Pers Proc	LN Basic

DESCRIPTION	CATEGORY	SCREEN
Local national data	HRM	Posn 1
Local national data (Japan)	Pers Proc	Japan
Local national payroll number	Pers Proc	Supp Pay
Locality pay	Pers Proc	Basic
Location (duty station)	HRM	Posn 1
Lump sum leave	HRM	Resource
LWOP (leave without pay)	Pers Proc	Suspense
Major command	Pers Proc	Basic
Major command (Agcy sub elm)	HRM	Posn 1
Major field of study	Car Brf	Education
Medicare employer contribution	HRM	Resource
Military leave	HRM	Leave
Military reserve	Pers Proc	Military
Military service	Pers Proc	Military
Minority group designator (MGD) (Pers data)	Pers Proc	Basic
Mobility	Pers Proc	Mob/Emr/Ess
Mobility requirement	HRM	Posn 2
Mobility requirement	Car Brf	Career Prog
Name	All	All
Nature of action (NOA)	Pers Proc	SF50s
Naval Research Lab demo data	Car Brf	NRL Demo
Naval Warfare demo data	Car Brf	NV Warfare
Night differential	HRM	Resource
NOA (nature of action)	Pers Proc	SF50s
Not to exceed data	Pers Proc	Suspense
Obligation data	HRM	Posn 2
Obligation data	Pers Proc	RIF
Occupational certification	Car Brf	Education
Occupational series	All	All
Organization function code	HRM	from Posn1 or 2
Original appointing authority	Pers Proc	Basic
Other pay	HRM	Resource
Overseas data (LN)	Pers Proc	LN Basic
Overseas tour expiration	Pers Proc	Suspense
Overtime	HRM	Resource
Part time indicator (work sched)	Pers Proc	Basic
PATCOB (prof/admin/tech/cler etc.)	HRM	Posn 2
Pay data	Pers Proc	Basic
Pay date	HRM	Resource
Pay increase data (Army demo projects)	Car Brf	Army Demo
Pay plan	All	All
Payroll block	HRM	Army Position
Payroll office	HRM	Leave
PD number	HRM	Posn 1
PD Number	Pers Proc	Basic
Performance appraisals	Car Brf	Appraisal
Performance appraisals	Pers Proc	RIF
Performance awards	Car Brf	Awards
Performance improvement	Pers Proc	Perf/Disc
Permanent or temporary (tenure)	Pers Proc	RIF
Personal data	Pers Proc	Basic
Personnel actions	Pers Proc	SF50s
Position management status	HRM	Army Position
Position not-to-exceed (NTE date)	HRM	Posn 1
Position obligation	HRM	Posn 2
Position obligation	Pers Proc	RIF
Position sensitivity	HRM	Posn 1
Position status	HRM	Posn 1

<b>DESCRIPTION</b>	<b>CATEGORY</b>	<b>SCREEN</b>
Position title	All	All
Premium pay	HRM	Posn 2
Probation, managerial	HRM	Posn 1
Probation, supervisory	HRM	Posn 1
Probationary period expiration date	Pers Proc	Suspense
Procurement (acquisition position)	Car Brf	Acquisition
Projected benefits	Pers Proc	from Benefits
Projected PTI	Pers Proc	Suspense
Promotion factors	Car Brf	Appraisal
Proponent (career program)	Car Brf	Career Prog
Purge reprimand	Pers Proc	Suspense
Race national origin	Pers Proc	Basic
Ratings (performance)	Car Brf	Appraisal
Ratings (performance)	Pers Proc	RIF
Recognition (awards)	Car Brf	Awards
Regular hours	HRM	Resource
Regular pay	HRM	Resource
Relocation bonus	HRM	Resource
Reserve status	Pers Proc	Military
Retained grade data	HRM	Retained
Retained grade expiration date	Pers Proc	Suspense
Retention allowance	HRM	Resource
Retired military	Pers Proc	Military
Retirement data	Pers Proc	Benefits
Retirement employer contribution	HRM	Resource
RIF data	Pers Proc	RIF
SCD (leave, RIF, civ)	Pers Proc	Military
SCD for leave	HRM	Leave
SCD Leave	Pers Proc	Basic
School name	Car Brf	Education
Security clearance	HRM	Posn 1
Security clearance	Pers Proc	Basic
Sensitivity	HRM	Posn 1
Separation incentive pay	HRM	Resource
Series	All	All
Service agreement date	Pers Proc	Suspense
Service computation date (leave) (SCD)	Pers Proc	Basic
Service computation date (leave) (SCD)	HRM	Leave
Service computation date (lv, RIF, civ)	Pers Proc	Military
Sex (Personal data)	Pers Proc	Basic
SF 50 (personnel actions)	Pers Proc	SF50s
Sick leave	HRM	Leave
Social security number	All	All
Special program ID (SPID)	Pers Proc	Basic
SPID (special program ID)	Pers Proc	Basic
Sponsors	Pers Proc	Suspense
SSN	All	All
Standby pay	HRM	Resource
Standard form 50	Pers Proc	SF50s
Step in grade	All	All
Subgroup	Pers Proc	RIF
Supervisory level	HRM	Posn 1
Supervisory probation required	HRM	Posn 1
Supplemental pay data	Pers Proc	Supp Pay
Suspense data	Pers Proc	Suspense
Suspensions	Pers Proc	Perf/Disc
Target grade	All	All
TDA line number	HRM	Army Position

<b>DESCRIPTION</b>	<b>CATEGORY</b>	<b>SCREEN</b>
TDA paragraph number	HRM	Army Position
Teacher certification (DODEA)	Car Brf	Education
Temporary appointment expiration date	Pers Proc	Suspense
Temporary promotion	Pers Proc	Basic
Temporary promotion expiration date	Pers Proc	Suspense
Temporary reassignment expiration	Pers Proc	Suspense
Tenure	Pers Proc	RIF
Thrift Savings Plan (TSP)	Pers Proc	Benefits
Thrift Savings Plan employer contribution	HRM	Resource
Time off (award)	Car Brf	Awards
Time off (leave)	HRM	Leave
Title	All	All
Training courses	Car Brf	Training
Training program ID	HRM	Posn 2
Travel agreement expiration date	Pers Proc	Suspense
TSP (projected)	Pers Proc	from Benefits
TSP employer contribution	HRM	Resource
TSP eligibility date	Pers Proc	Suspense
Type employees supervised	HRM	Posn 1
Type of appointment	Pers Proc	Basic
Type of employment	Pers Proc	Basic
Union code (barg unit)	HRM	Posn 1
Union code (barg unit)	Pers Proc	Basic
Unit identification code (UIC)	HRM	Posn 1
Use or lose leave	HRM	Leave
Used this pay period	HRM	Leave
Used YTD (leave)	HRM	Leave
USFJ data	Pers Proc	Japan
Veterans preference	Pers Proc	Basic
Veterans preference	Pers Proc	Military
Veterans preference (RIF)	Pers Proc	RIF
Veterans readjustment appointment (VRA)	Pers Proc	Suspense
Veterans status	Pers Proc	Military
VRA conversion due date	Pers Proc	Suspense
Warrant type (contracting)	Car Brf	Acquisition
Within grade increase (WGI) due date	Pers Proc	Basic
Within grade increase (WGI) due date	Pers Proc	Suspense
Work permit expiration date	Pers Proc	Suspense
Work schedule	Pers Proc	Basic
Work schedule	Pers Proc	RIF

This page intentionally left blank

---

---

**Appendix A      CSU Screen Definitions**

---

---

## CSU Logon Screen

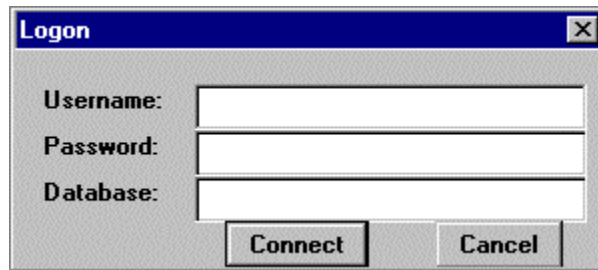

Field/Button	Description
Username	Sign-in user name
Password	Password associated with the user
Database	Combination of server name and database name Ex: tbird_csu03

## 2<sup>nd</sup> CSU Logon Screen (CSUUSER Only)

Field/Button	Description
Social Security Number	No dashes
Date of Birth	Date of birth for the associated Social Security Number

## CSU Options Screen.

Allows eligible users to obtain more accurate results by limiting their record access to meet a specific condition.

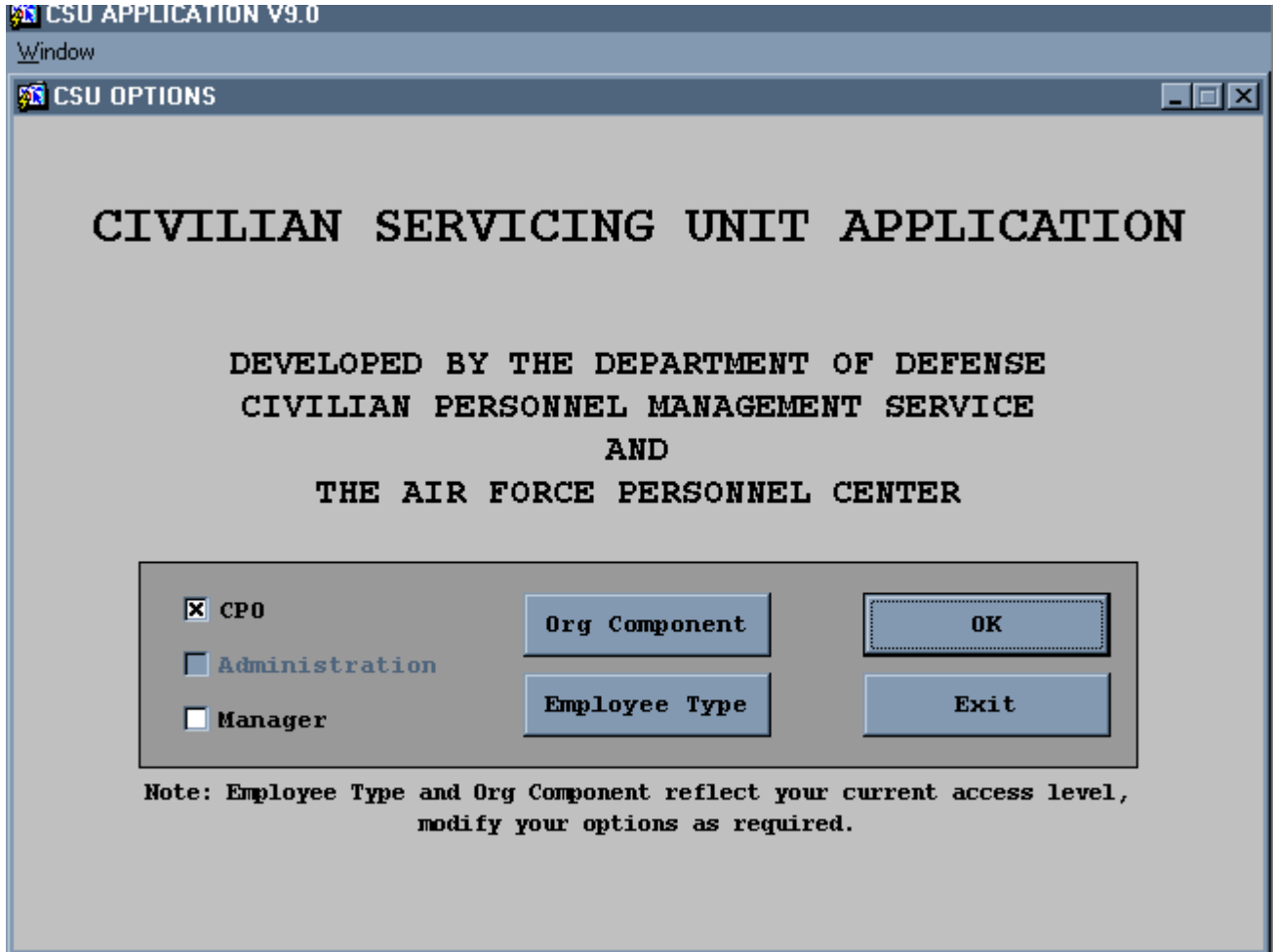

Field/Button	Description
CPO	Personnelist in all functional areas.
Administration	Administrative personnel who need to access civilian personnel information to perform their jobs.
Manager	Managers and supervisors who need access to information about their employees.
Org Component	<p>A combination of CPO ID, command code, UIC, and org code</p> <p>Example: EWPIW1KCAABF, where:</p> <ul style="list-style-type: none"> <li>• EW is the SOID</li> <li>• P1 is the command code</li> <li>• W1KCAA is the UIC</li> <li>• BF is the org structure code</li> </ul>
Employee Type	Employee position type. Example: Appr

## Main CSU Application Screen

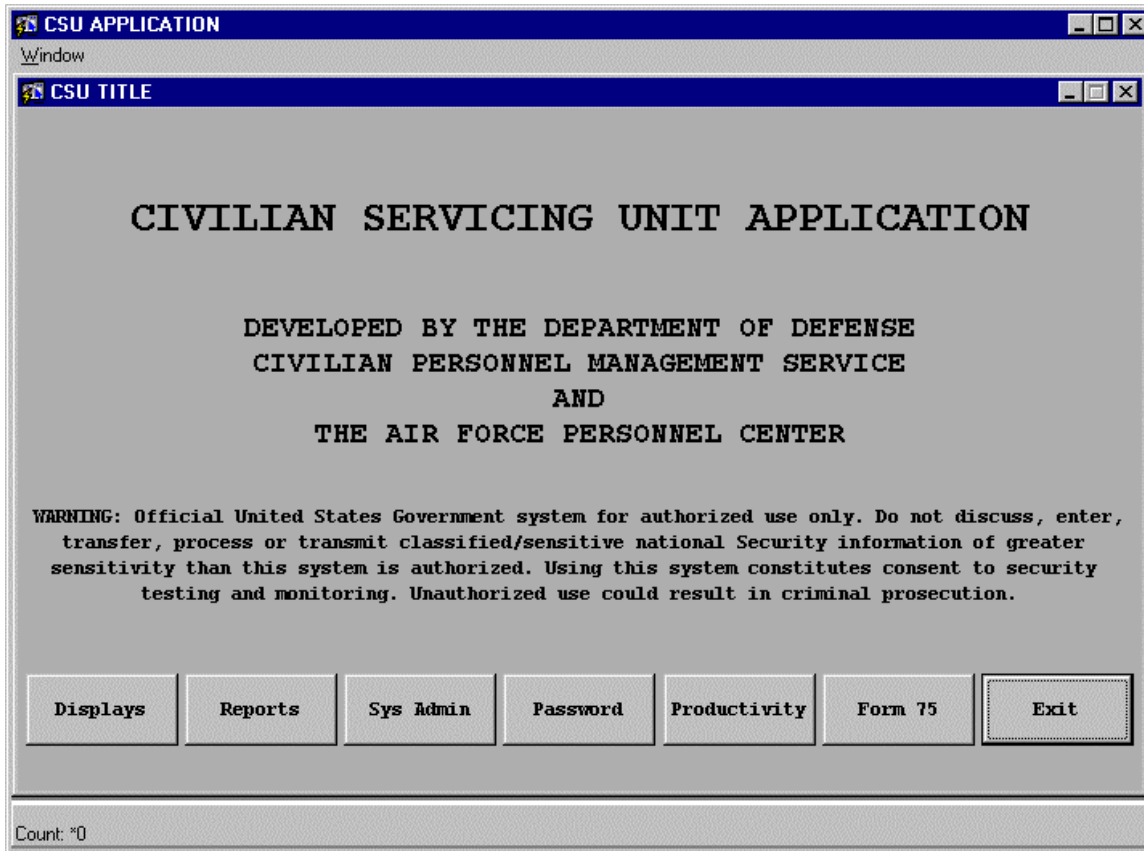

Field/Button	Description
Displays	View available CSU Displays
Reports	View available CSU Reports
Sys Admin	View System Administrator applications
Password	Change your user password
Productivity	View RPA open status report
Form 75	View SF Form 75 report
Exit	Exit to Options Screen

# CSU Applications Displays

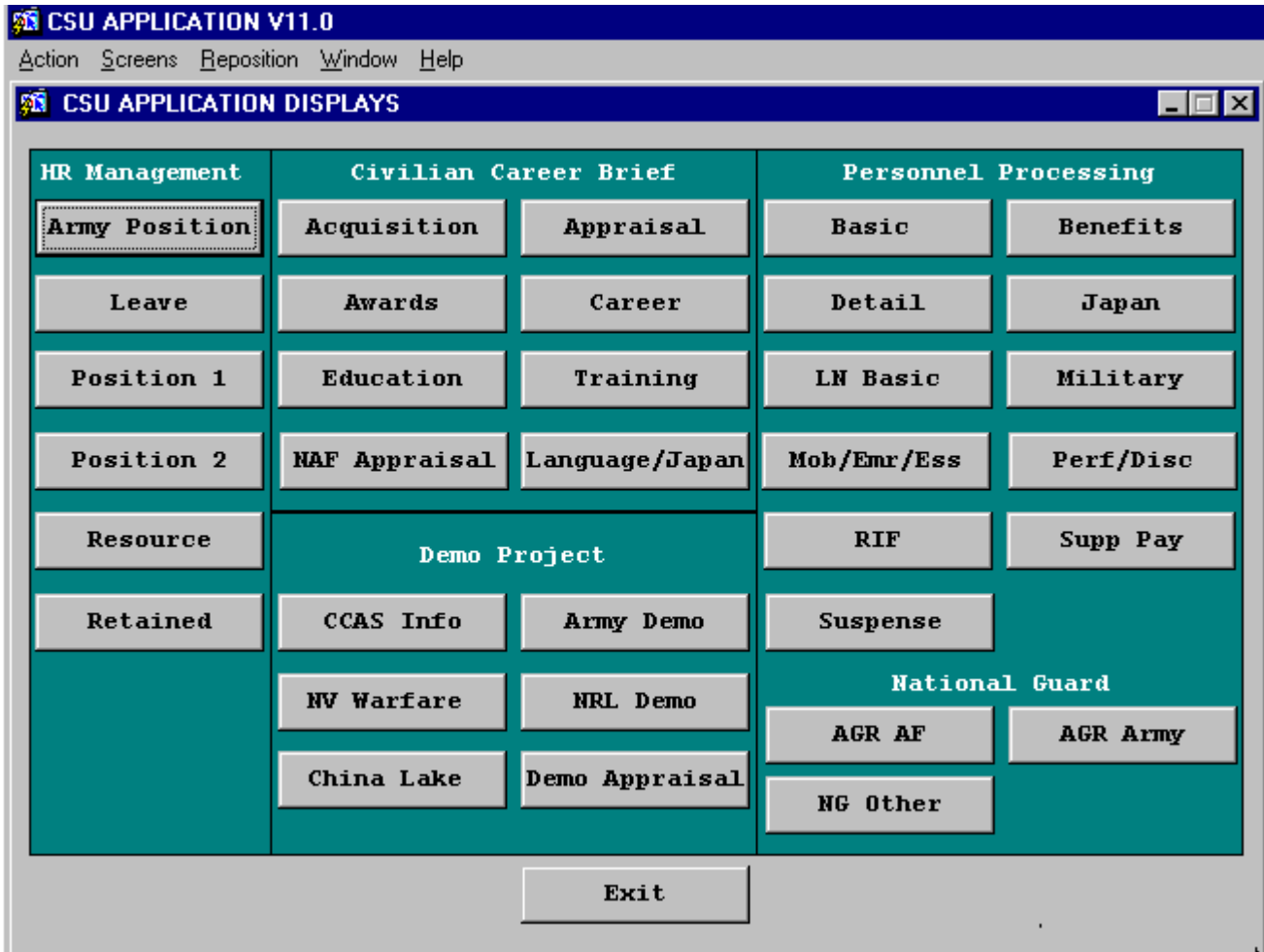

Field/Button	Description
Army Position	View position data unique to Army employees.
Leave	The employee's leave information.
Position 1	Position control and manning data.
Position 2	Career program data, obligation information, and environmental differential pay data.
Resource	Payroll data for the employee, arranged by pay period.
Retained	Employees retained grade data.
Acquisition	Acquisition data for employees in acquisition workforce positions
Awards	Information on the awards received.
Education	Information on degrees, programs, schools attended, fields of study, foreign language skills, and occupational certifications
CCAS Info	Salary and appraisal information for demo project employees using CCAS.
NV Warfare	Data for employees in Navy Warfare demo projects.
China Lake	Data for employees in the Navy China Lake demo project.
Appraisal	Current and last three performance ratings as well as next rating due date.
Career	Career program information.
Training	Information on completed training courses.
NAF Appraisal	Appraisal information on NAF personnel.
Language /Japan	Language test information for Japan AF and Navy personnel
Army Demo	Pay increase data for employees in Army demo projects.

<b>Field/Button</b>	<b>Description</b>
NRL Demo	Data for employees in Navy Research Lab demo projects.
Demo Appraisal	Performance appraisal information for employees in various demonstration projects.
Basic	Commonly used employee data.
Detail	Contains information on employees detailed out of their permanent position.
Japan	Information on Japanese local national employees (indirect hires).
Military	Military service, reserve status, veterans status, veterans preference.
Perf/Disc	Disciplinary actions taken and performance improvement plans.
Suspense	Due dates for a variety of personnel actions.
Benefits	Health and life insurance, thrift savings (TSP), and retirement information.
LN Basic	Information on local national employees.
Mob/Emr/Ess	Mobilization requirements and emergency essential information.
RIF	Information pertaining to an employee's tenure and retention standing.
Mob/Emr/Ess	Mobilization requirements and emergency essential information.
AGR AF	Information pertaining to Air Force AGR employees.
AGR Army	Information pertaining to Army AGR employees
NG Other	Information pertaining to National Guard TECH employees.

# Army Position Display

CSU APPLICATION V11.0

Action Query Reposition Execute Query Editor Window Help

ARMY POSITION DATA

NAME SSN BASE OFFSYM PAS OSC PHONE

PP SRS GR TG STEP SOID PSN TYP TITLE

ARMY

AMS CODE: COMP AREA:

FUNC DESIGNATOR: PSN CAR PGM CODE:

TDA LINE NO: TDA PARAGRAPH NBR:

AR APC: LN WORK CENTER:

POSN MGMT STATUS: ORG FUNC CODE:

ACCNT PROC CODE: FINANCIAL STATEMENT:

Enter a query; press F8 to execute, Ctrl+q to cancel.  
Count: \*0 ENTER QUERY

Field/Button	Description
NAME	Person's Name
SSN	Social Security Number
BASE	Personnel Office Id (POI)
OFFSYM	Office Symbol
PAS	Personnel Accounting Symbol
OSC	Organizational Structure Code
PHONE	Duty Phone
PP	Current Pay Plan
SRS	Current Occupational Series
GR	Current Pay Grade
TG	Target Grade
STEP	Current Pay Grade Step
SOID	Servicing Civilian Personnel Office Id
PSN TYP	Position Type
TITLE	Position Job Title
AMS CODE	AMS Code (Mobilization)
FUNC DESIGNATOR	Functional Designator
TDA LINE NO	Table of Distribution and Allowances Line Number
AR APC	Account Processing Code (Same as ACCNT PROC COCE)
POSN MGMT STAT	Position Management Review Status
ACCNT PROC CODE	Account Processing Code (Same as AR APC)
COMP AREA	Competitive Area
PSN CAR PGM CD	Position Career Program Code

<b>Field/Button</b>	<b>Description</b>
TDA PARAGRAPH NBR	Table of Distribution and Allowances Paragraph Number
LN WORK CENTER	Local National Work Center Code
ORG FUNC CODE	Organization Function Code
FINANCIAL STATEMENT	Financial Statement

# Leave Data Display

**CSU APPLICATION V11.0**

Action Query Reposition Execute Query Editor Window Help

**LEAVE DATA**
\_ □ ×

NAME	SSN	BASE	OFFSYM	PAS	OSC	PHONE	
<input type="text"/>	<input type="text"/>	<input type="text"/>	<input type="text"/>	<input type="text"/>	<input type="text"/>	<input type="text"/>	
PP <input type="text"/>	SRS <input type="text"/>	GR <input type="text"/>	TG <input type="text"/>	STEP <input type="text"/>	SOID <input type="text"/>	PSN TYP <input type="text"/>	TITLE <input type="text"/>

---

PAYROLL OFFICE ID: <input type="text"/>	PAY PERIOD END DATE: <input type="text"/>
USE OR LOSE: <input type="text"/>	SCD LEAVE: <input type="text"/>

---

<b>ANNUAL LEAVE</b>	<b>SICK LEAVE</b>
ACCRUED (YTD): <input type="text"/>	<input type="text"/>
USED THIS PP: <input type="text"/>	
USED YTD: <input type="text"/>	<input type="text"/>
CURRENT BALANCE: <input type="text"/>	<input type="text"/>
X HOURLY RATE: <input type="text"/>	<input type="text"/>
TOTAL COST OF LEAVE: <input type="text"/>	<input type="text"/>
HOME LEAVE BALANCE: <input type="text"/>	
NON PAY USED YTD: <input type="text"/>	

---

<b>COMP TIME</b>	<b>MILITARY LV</b>	<b>TIME OFF</b>
EARNED YTD: <input type="text"/>	EARNED YTD: <input type="text"/>	BALANCE: <input type="text"/>
USED YTD: <input type="text"/>	USED YTD: <input type="text"/>	USED YTD: <input type="text"/>
END BAL: <input type="text"/>	END BAL: <input type="text"/>	ITALY DATA: <input style="background-color: cyan;" type="text"/>

Enter a query: press F8 to execute, Ctrl+q to cancel.  
 Count: \*0      ENTER QUERY      <List>

Field/Button	Description
PAYROLL OFC ID	Payroll Office Id
PAY PERIOD END DATE	The last day of the referenced pay period
USE OR LOSE	Amount of Use or Lose Leave
SCD - LEAVE	Leave Service Computation Date
ACCRUED (YTD) - ANNUAL LEAVE	Earned Annual Leave (Year to Date)
ACCRUED (YTD) - SICK LEAVE	Earned Sick Leave (Year to Date)
USED THIS PP - ANNUAL LEAVE	Annual Leave used the Pay Period
USED YTD - ANNUAL LEAVE	Annual Leave used (Year to Date)
USED YTD - SICK LEAVE	Sick Leave used (Year to Date)
CURRENT BALANCE - ANNUAL	Current Annual Leave Balance

<b>Field/Button</b>	<b>Description</b>
LEAVE	
CURRENT BALANCE – SICK LEAVE	Current Sick Leave Balance
X HOURLY RATE - ANNUAL LEAVE	Per Hour Value of Annual Leave
X HOURLY RATE - SICK LEAVE	Per Hour Value of Sick Leave
= TOTAL COST OF LEAVE - ANNUAL LEAVE	Total Cash Value of Accrued Annual Leave
= TOTAL COST OF LEAVE - SICK LEAVE	Total Value of Accrued Sick Leave
HOME LEAVE BALANCE	Home Leave Balance
NON PAY USED YTD	Non Pay Used YTD
EARNED YTD - COMP TIME	Compensatory Time Off Earned Year to Date
EARNED YTD – MILITARY LEAVE	Military Leave Earned Year to Date
USED YTD – COMP TIME	Compensatory Time Off Used Year to Date
USED YTD – MILITARY LEAVE	Military Leave Used Year to Date
END BAL – COMP TIME	Compensatory Time Off Ending Balance
END BAL – MILITARY LEAVE	Military Leave Ending Balance
BALANCE – TIME OFF	Awarded Time Off Ending Balance
USED YTD	Awarded Time Off Used
ITALY DATA – PATERNITY LV EXP DT	Paternity Leave Expiration Date
ITALY DATA – MATERNITY LV EXP DT	Maternity Leave Expiration Date

## Position Data (Screen 1) Display

**CSU APPLICATION V11.0**  
 Action Query Reposition Execute Query Editor Window Help

**POSITION DATA (Screen 1)**

NAME SSN BASE OFFSYM PAS OSC PHONE

PP SRS GR TG STEP SOID PSN TYP TITLE

POSN/SEQ NR: [ ]  
 NV POS SENS CR: [ ]  
 CLASS DT: [ ]  
 SUPV LEVEL: [ ]  
 TYPE EMP SUPV: [ ]  
 POSN OCCUP ID: [ ]  
 BARG UNIT: [ ]  
 DRUG TEST REQ: [ ]  
 POSN STATUS: [ ]  
 UNIT ID CD: [ ]  
 CIV CAT GRP: [ ]  
 AGENCY SUB ELM: [ ]  
 MGMT REVIEW: [ ]  
 AGENCY SUPPORT: [ ]  
 FUNC CLSS IDF: [ ]  
 GEOLOC: [ ]

POSN SENS: [ ]  
 SECURITY REQ: [ ]  
 FLSA: [ ]  
 KEY ER ES POS: [ ]  
 DUTY STATION: [ ]  
 AF AUTH: [ ]  
 POSN NTE DT: [ ]  
 NAVY UNIT ID: [ ]  
 AGENCY CODE: [ ]  
 LN DATA: [ ]  
 DT LAST AUDIT: [ ]  
 OBL CPCN TYPE: [ ]  
 DFAS LINE NR: [ ]  
 ORG FUNC CD: [ ]  
 DFAS LOC ID: [ ]

Position 2      DLA Unique      Demo Info      NAF

Field/Button	Description
POSN/SEQ NR	Position and Sequence number portion of Position
NV POS SENS CR	Navy Position Sensitivity Criterion
DT CLASS	Date Position Classified
SUPV LEVEL	Supervisory Status
TYPE EMP SUPV	Type Employee Supervised
POSN OCCUP ID	Position Occupied
BARG UNIT	Bargaining Unit
DRUG TST REQD	Drug Test Required
POSN-STATUS	Position Status
UNIT ID CD	Unit Identification Code
CIV CAT GRP	Employment Category Group
AGCY SUB ELM	Agency Group Sub Element Flag
MGT REVIEW	Position Management Review Status
AGCY SUPPORT	Agency Support Code
FUNC CLSS IDF	Functional Class
DFAS LOCATION ID	Defense Finance and Accounting Service Location
POSN SENS	Position Sensitivity
SECURITY REQD	Position Security Clearance Required
FLSA	Fair Labor Standards Act Indicator
EE/KEY	Key/Emergency/Essential Position
DUTY STATION	Where the position is located
AF AUTH	AF Authorized Additional Information

<b>Field/Button</b>	<b>Description</b>
MPCN	Manpower Position Control Number
PROG ELEMENT	Program Element Code
FUNC ACCOUNT	Functional Account Code
PAS	Personnel Accounting Symbol
AFSC	Air Force Specialty Code
POSN – NTE- DT	Position Not to Exceed Date
NAVY UNIT ID	Navy Unit Identification Code
AGCY CODE	Agency Support Code
LN DATA	LN Data Additional Information
FILE ID FLAG	Employee Type
DY TTL POS	Local National Position Duty Title
NTE ROI BELGIUM	ROI Not to Exceed (Belgium)
LAST AUDIT	Date of Last Position Audit
OBL CPCN TYPE	Obligated Position Type
DFAS LINE NR	Defense Finance and Accounting Service Line Number
ORG FUNC CD	Organization Function Code
Position 2	Button – View Position 2 Display
DLA Unique	Button – View DLA Unique Display
DLA-DECA-CAR-PGM-PSN	DLA Career Program Position
DLA-ROTATION-STATUS	DLA Rotation Status
DEMO INFO	Button – View Demo Info Display
DEMO LOCATION	DEMO Location Code
DEMO PAY PLAN	DEMO Position Pay Plan
DEMO BROADBAND	Pay Band Identifier of a Demo Project Position
DEMO SAC	Navy Specialty Area Code
DEMO OGC	Navy Occupational Group Code
NAF	Button – NAF Information Display
NAFI POSITION ID	NAFI Position Id
NAFI CATEGORY	NAFI Category
EMP CATEGORY	Employment Category
EMPLOYING NAFI	Employing NAFI

## Position Data (Screen 2) Display

Field/Button	Description
CAREER PROG	Position Career Program
CAR POSN TYPE	Position Career Program Type
PATCOB	Position Occupation Category Code
MOBILITY REQD	Position Mobility Requirement
TRNG PROG ID	Position Training Program Id
INTELL PSN IND	Intelligence Position Indicator
ACQ POSN CAR CAT	Acquisition Position Career Category
EMPL - PAY PLAN	Employee Pay Plan
POSN - PAY PLAN	Position Pay Plan
POSN - GRADE	Position Grade
EMPL - SERIES	Employee Series
POSN - SERIES	Position Series
EMPL - COMP LEV	Employee Competitive Level
POSN - COMP LEV	Position Competitive Level
OBLIG TYPE	Obligated Position Type
OBLIG EXP	Date Obligation Expires
OBLG CPCN	Obligated Position Control Number
PREM PAY ID	Premium Pay Indicator
EDP TYPE	Eminent Danger/Hazard Pay
Position 1	Button – View Position 1 Display
DLA Unique	Button – View DLA Unique Display
DLA-DECA-CAR-PGM-PSN	DLA Career Program Position
DLA-ROTATION-STATUS	DLA Rotation Status
DEMO Info	Button – View Demo Info Display

<b>Field/Button</b>	<b>Description</b>
DEMO LOCATION	DEMO Location Code
DEMO PAY PLAN	DEMO Position Pay Plan
NAF Info	Button – View NAF Info Display

# DLA Unique

Field/Button	Description
DLA DECA CMR PGM POSN	Career Program Position
DLA ROTATION STATUS	Rotation Status
Close	Button to Return to Position 2 Screen

# DEMO Information

Field/Button	Description
DEMO LOCATION	DEMO Location Code
DEMO PAY PLAN	DEMO Pay Plan
DEMO BROADBAND	DEMO Broadband
DEMO SAC	DEMO SAC
DEMO OGC	DEMO OGC
Close	Button to Return to Position 2 Screen

# NAF Information

- NAME, SSN, BASE, OFFSYM, PAS, OSC, PHONE
- PP, SRS, GR, TG, STEP, SOID, PSN TYP, TITLE
- CAREER PROGRAM
- CAREER PROG: (dropdown)
- CAR POSN TYP (dropdown)
- PATCOB: (dropdown)
- PAY PLAN: (dropdown)
- GRADE: (dropdown)
- SERIES: (dropdown)
- COMP LEVEL: (dropdown)
- PREM PAY ID: (dropdown)
- EDP TYPE: (dropdown)

A "NAF INFO" dialog box is open in the center, containing the following fields and a button:

- NAFI Position ID:
- NAFI Category:
- Emp Category:
- Employing NAFI:
- Close button

At the bottom of the main window, there are four buttons: "Position 1", "DLA Unique", "Demo Info", and "NAF".

At the bottom of the application window, there is a status bar with the text: "Enter a query; press F8 to execute, Ctrl+q to cancel. Count: '0 ENTER QUERY"

Field/Button	Description
NAFI Position ID	NAFI Position ID
NAFI Category	NAFI Category
Emp Category	Employment Category
Employing NAFI	Employing NAFI
Close	Button to Return to Position 2 Screen

# Resource Data Display

CSU APPLICATION V11.0

Action Query Reposition Execute Query Editor Window Help

RESOURCE DATA

NAME SSN BASE OFFSYM PAS OSC PHONE

PP SRS GR TG STEP SOID PSN TYP TITLE

PAY PERIOD END OBAN PEC RECC REG PAY REG HRS OTHER PAY BENEFITS

Enter a query; press F8 to execute, Ctrl+q to cancel.  
Count: \*0 ENTER QUERY <List>

Field/Button	Description
PAY DT	Pay Ending Date
OBAN	Obligation Budget Accounting Number
PEC	Program Element Code
RECC	Responsibility Cost Center
REG PAY	Regular Pay
OTHER PAY	Additional Other Pay Information
OVERTIME	Overtime Hours
HOLIDAY PAY	Holiday Hours
STANDBY/AUO	Standby Hours
SUNDAY	Sunday Hours
NIGHT DIFFERENTIAL	Night Differential Hours
RELOCATION BONUS	Amount of relocation pay
NV DEMO SAC	Navy Specialty Area Code
LUMP SUM LEAVE	Total annual leave hours accrued/not yet used
HAZARDOUS DUTY	Amount of additional pay based on exposure to a hazard
ENVIRONMENTAL DIFFERENTIAL	Amount of additional pay based on an environmental hazard
SEPARATION INCENTIVE	Amount of bonus that was given upon separation
RETENTION ALLOWANCE	Amount of pay based on retention allowance
RETENTION ALLOW REV DT	Retention Allowance Review Date
NV DEMO OGC	Navy Occupational Group Code
BENEFITS	Additional Benefit Pay Information
EMPLOYER FEGLI CONTRIB	Employer FEGLI Contribution
EMPLOYER FEHB CONTRIB	Employer FEHB Contribution

<b>Field/Button</b>	<b>Description</b>
EMPLOYER CSRS CONTRIB	Employer CSRS Contribution
EMPLOYER FERS CONTRIB	Employer FERS Contribution
EMPLOYER TSP G FUN	Employer TSP G Contribution
EMPLOYER TSP C FUND	Employer TSP C Contribution
EMPLOYER TSP F FUND	Employer TSP F Contribution
EMPLOYER FERS 1 PCT	Employer FERS 1 Percent Contribution
EMPLOYER MEDICARE OASDI	Employer Medicare OASDI Contribution
REG HRS	Regular Hours

# Retained Data Display

CSU APPLICATION

RETAINED DATA

NAME SSN BASE OFFSYM PAS OSC PHONE

PP SRS GR TG STEP SOID PSN TYP TITLE

PAY PLAN: GRADE:

GRADE START DATE: PAY TABLE IDENT:

STEP IN GRADE: GRADE END DATE:

LOCALITY PCT: PAY BASIS:

Enter a query; press F8 to execute, Ctrl+q to cancel.  
Count: \*0 ENTER QUERY

Field/Button	Description
PAY PLAN	Retained Pay Plan
GRADE	Retained Pay Grade
GRADE START DATE	Retained Grade Start Date
PAY TABLE IDENT	Retained Pay Table Identifier
STEP IN GRADE	Retained Step in Grade
GRADE END DATE	Retained Grade End Date
LOCALITY PCT	Retained Locality Percentage
PAY BASIS	Retained Pay Basis

# Acquisition Data Display

CSU APPLICATION
\_ □ ×

ACQUISITION DATA
\_ □ ×

NAME	SSN	BASE	OFFSYM	PAS	OSC	PHONE
<input type="text"/>	<input type="text"/>	<input type="text"/>	<input type="text"/>	<input type="text"/>	<input type="text"/>	<input type="text"/>
PP	SRS	GR	TG	STEP	SOID	PSN TYP
<input type="text"/>	<input type="text"/>	<input type="text"/>	<input type="text"/>	<input type="text"/>	<input type="text"/>	<input type="text"/>
QUALIFICATION BASIS:			WARRANT TYPE:			
<input type="text"/>			<input type="text"/>			
EXPERIENCE (MTHS):			WARRANT BEGIN DATE:			
<input type="text"/>			<input type="text"/>			
EXPERIENCE DATE:			WARRANT END DATE:			
<input type="text"/>			<input type="text"/>			
CAREER LVL ACHVD:			WARRANT AMOUNT:			
<input type="text"/>			<input type="text"/>			
CAREER LVL ACHVD DATE:			EMPL CAREER FIELD:			
<input type="text"/>			<input type="text"/>			
POSITION CAREER CAT:			REQD CAREER LEVEL:			
<input type="text"/>			<input type="text"/>			
JOB SPECIALTY 1:			JOB SPECIALTY 2:			
<input type="text"/>			<input type="text"/>			
ASGN REV ACT TYPE:			CORPS QUALIFIED:			
<input type="text"/>			<input type="text"/>			
1102 SERIES QUAL:			TENURE AGREE END DATE:			
<input type="text"/>			<input type="text"/>			

Enter a query; press F8 to execute, Ctrl+q to cancel.  
 Count: \*0                      ENTER QUERY

Field/Button	Description
QUALIFICATION BASIS	Acquisition Qualification Basis - Degree
EXPERIENCE (mths)	Months of Acquisition Experience
EXPERIENCE DATE	Date Acquisition Experience Input
CAREER LVL ACHVD	Acquisition Career Level Achieved
CAREER LVL ACHVD DATE	Date Acquisition Career Level Achieved
POSITION CAREER CAT	Acquisition Position Career Category
JOB SPECIALTY 1	Acquisition Position Job Specialty 1
ASGN REV ACT TYPE	Acquisition Assignment Review Action Type
1102 SERIES QUAL	Acquisition 1102 Series Qualification Basis
WARRANT TYPE	Acquisition Warrant Type
WARRANT BEGIN DATE	Acquisition Warrant Start Date
WARRANT END DATE	Acquisition Warrant End Date
WARRANT AMOUNT	Acquisition Warrant Amount
EMPL CAREER FIELD	Acquisition Position Employee Career Field
REQD CAREER LEVEL	Acquisition Position Career Level Required
JOB SPECIALTY 2	Acquisition Position Job Specialty 2
CORPS QUALIFIED	Acquisition Corps Qualification Basis
TENURE AGREE END DATE	Date Acquisition Tenure Agreement Ends

# Award Data Screen

Field/Button	Description
AWARD	Award Type
TYPE	Award Type Description
AWARD DATE	Date Award Earned
AWARD ID	Group Award
AWARD AMT	Amount of Hours
NAF AWARD	Button – NAF Award Form

# NAF Award Data Screen

**CSU APPLICATION V11.0**  
 Action Query Screens Reposition Record Previous Next Window Help

**NAF AWARDS DATA**

NAME SSN BASE OFFSYM PAS OSC PHONE

PP SRS GR TG STEP SOID PSN TYP TITLE

CURRENT YR TIME OFF	CURRENT YR TOTAL HRS	PREVIOUS YR TIME OFF	PREVIOUS YR TOTAL HRS	DATE AWARD EARNED

Field/Button	Description
CURRENT YR TIME OFF	Current Year Time Off
CURRENT YR TOTAL HOURS	Current Year Total Hours
PREVIOUS YR TIME OFF	Previous Year Time Off
PREVIOUS YR TOTAL HOURS	Previous Year Total Hours
DATE AWARD EARNED	Date Award Earned

# Education Data Screen

Field/Button	Description
EDUC DISCRPT	Instructional Program
CREDIT TYPE	Credit Type
MAJ-MIN	College Major or Minor
LEVEL	Education Level
SCHOOL TYPE	Type of School (College/University)
ACAD INST NAME	Academic Institution Name
HRS	Credit Hours
YR	Year Degree/Certificate Attained
FOREIGN LANG	Language Identifier
PROFICIENCY LVL	Language Proficiency Level
OCC CERTIFICATE	Type of Occupational Certificate
DATE ISSUED	Date Occupational Certificate Issued
DODEA TCH	Teacher Certifications

# NAF Appraisal Data Screen

CSU APPLICATION V11.0

Action Query Reposition Execute Query Editor Window Help

NAF APPRAISAL DATA
\_ □ ×

NAME	SSN	BASE	OFFSYM	PAS	OSC	PHONE	
<input style="width: 95%;" type="text"/>	<input style="width: 95%;" type="text"/>	<input style="width: 95%;" type="text"/>	<input style="width: 95%;" type="text"/>	<input style="width: 95%;" type="text"/>	<input style="width: 95%;" type="text"/>	<input style="width: 95%;" type="text"/>	
PP <input style="width: 20px;" type="text"/>	SRS <input style="width: 20px;" type="text"/>	GR <input style="width: 20px;" type="text"/>	TG <input style="width: 20px;" type="text"/>	STEP <input style="width: 20px;" type="text"/>	SOID <input style="width: 20px;" type="text"/>	PSN TYP <input style="width: 20px;" type="text"/>	TITLE <input style="width: 80%;" type="text"/>

Date Appraisal Due:

Current Appraisal Score:

Supervisor Appraisal:

Date of Rating:

Perf Evaluation:

Date of Evaluation:

Date Prob Appr Due:

Office Symbol:

Pay Plan:

Grade:

Enter a query; press F8 to execute, Ctrl+q to cancel.  
 Count: \*0                      ENTER QUERY

Field/Button	Description
DATE APPRAISAL DUE	Date Appraisal Due
CURRENT APPRAISAL SCORE	Current Appraisal Score
SUPERVISOR APPRAISAL	Supervisor Appraisal
DATE OF RATING	Date Of Rating
PERF EVALUATION	Performance Evaluation
DATE OF EVALUATION	Date Of Evaluation
DATE PROB APPR DUE	Date Probation Appraisal Due
OFFICE SYMBOL	Office Symbol
PAY PLAN	Pay Plan
GRADE	Grade

# CCAS Data Screen

CSU APPLICATION V11.0

Action Query Reposition Execute Query Editor Window Help

EMPLOYEE CCAS INFO

NAME SSN BASE OFFSYM PAS OSC PHONE

PP SRS GR TG STEP SOID PSN TYP TITLE

ASSESSMENT ACTUAL SALARY  
SCORE SALARY INCREASE ACTUAL SCORE EXPECTED SCORE SALARY CONTRIB  
EFFECTIVE DATE: INCREASE: SCORE: SCORE: POOL: DELTA X:

Count: \*0 ENTER QUERY

Field/Button	Description
ASSESSMENT SCORE EFFECTIVE DATE	CCS Assessment Score Effective Date
ACTUAL SALARY INCREASE	CCS Actual Salary Increase
ACTUAL SCORE	CCS Actual Score
EXPECTED SCORE	CCS Expected Score
SALARY CONTRIB POOL	CCS Salary Contrib Pool
DELTA X	CCS Delta-X

# Naval Warfare Lab Data Screen

CSU APPLICATION

Action Query Reposition Execute Query Editor Window Help

NV WARFARE LABS

NAME SSN BASE OFFSYM PAS OSC PHONE

PP  SRS  GR  TG  STEP  SOID  PSN TYP  TITLE

CONT PAY EFFECTIVE DATE:  DATE LAST BONUS PAID:

CONT PAY AMOUNT:  BONUS AMOUNT:

CONT PAY POINT VALUE:  BONUS POINT VALUE:

CONT PAY PERCENTAGE:  BONUS PERCENTAGE:

Enter a query; press F8 to execute, Ctrl+q to cancel.  
 Count: \*0 ENTER QUERY <List>

Field/Button	Description
CONT PAY EFFECTIVE DATE	Continuing Pay Effective Date
DATE LAST BONUS PAID	Date last Bonus Paid
CONT PAY AMOUNT	Continuing Pay Amount
BONUS AMOUNT	Bonus Amount
CONT PAY POINT VALUE	Continuing Pay Point Value
BONUS POINT VALUE	Bonus Point value
CONT PAY PERCENTAGE	Continuing Pay Percentage
BONUS PERCENTAGE	Bonus Percentage

# China Lake DEMO Data Screen

CSU APPLICATION
\_ □ ×

Action Query Reposition Execute Query Editor Window Help

CHINA LAKE DEMO INFORMATION
\_ □ ×

NAME	SSN	BASE	OFFSYM	PAS	OSC	PHONE
<input style="width: 95%;" type="text"/>	<input style="width: 95%;" type="text"/>	<input style="width: 95%;" type="text"/>	<input style="width: 95%;" type="text"/>	<input style="width: 95%;" type="text"/>	<input style="width: 95%;" type="text"/>	<input style="width: 95%;" type="text"/>
PP	SRS	GR	TG	STEP	SOID	TITLE
<input style="width: 20px;" type="text"/>	<input style="width: 20px;" type="text"/>	<input style="width: 20px;" type="text"/>	<input style="width: 20px;" type="text"/>	<input style="width: 20px;" type="text"/>	<input style="width: 20px;" type="text"/>	<input style="width: 95%;" type="text"/>

PERM PAY PLAN: <input style="width: 20px;" type="text"/>	PERM GRADE: <input style="width: 20px;" type="text"/>
PERM STEP: <input style="width: 20px;" type="text"/>	BONUS REASON: <input style="width: 20px;" type="text"/>
BONUS INDICATOR: <input style="width: 20px;" type="text"/>	INCREMENTS HELD: <input style="width: 20px;" type="text"/>
PERFORMANCE CONSTRAINT IND: <input style="width: 20px;" type="text"/>	

Enter a query; press F8 to execute, Ctrl+q to cancel.  
 Count: \*0                      ENTER QUERY

Field/Button	Description
PERM PAY PLAN	Pay Plan
PERM GRADE	Grade
PERM STEP	Step
BONUS RESON	Bonus Reason
BONUS INDICATOR	Bonus Indicator
INCREMENTS HELD	Increments Held
PERFORMANCE CONSTRAINT IND	Performance Constraint Indicator

# Appraisal Data Screen

Field/Button	Description
EFFECTIVE DATE	Date Effective
RATING	Rating of Record
APPRAISAL TYPE	Appraisal Type
APPRAISAL PATTERN	Appraisal Pattern
UNIT PAS	Unit
OFFICE SYMBOL	Office Symbol
GRADE	Grade
PAY PLAN	Pay Plan
DT APPR PERIOD ENDS	Date Appraisal Period Ends
APPRAISAL DUE DATE	When the Air Force appraisal should occur

# Career Program Data Screen

Field/Button	Description
CAR PRG REG	Registration
PROGRAM	Career Program
TYPE	Career Type
MOBILITY	Career Mobility
DT CONV CAR BEG	Date Conversion Career Begins
AR CAR PGM REGTRT	Career Program
AR PROP CAREER FLD ID	Career Field (AR)
ARMY CAREER PROGRAM	Career Program

# Training Data Screen

CSU APPLICATION V11.0

Action Query Reposition Execute Query Editor Window Help

TRAINING HISTORY

NAME SSN BASE OFFSYM PAS OSC PHONE

PP SRS GR TG STEP SOID PSN TYP TITLE

COURSE TITLE	END DATE	CODE	TRAINING TYPE	HOURS

Enter a query; press F8 to execute, Ctrl+q to cancel.  
Count: \*0 ENTER QUERY

Field/Button	Description
COURSE TITLE	Course Title
END DATE	Class Graduation Date
CODE	
TRAINING TYPE	Type of Training
HOURS	Total Course Hours

# Language Data Screen

CSU APPLICATION V11.0

Action Query Screens Reposition Record Previous Next Window Help

LANGUAGE/JAPAN

NAME GRDC IJJCJHI SSN BASE 6158 OFFSYM PAS OSC SF4BB PHONE

PP JC SRS 0081 GR 04 TG (04) STEP 05 SOID N9 PSN TYP LN TITLE FIRE PROTECTION INS.

DEGREE ASSIGNED	EFFECTIVE DATE	TESTS (NV)	ACHIEVED DEGREE	SCORE	TEST DATE
	01-JAN-1998	1097		020	

Count: \*1

Field/Button	Description
DEGREE ASSIGNED	Degree Assigned
EFFECTIVE DATE	Effective Date
TESTS (NV)	Tests
ACHIEVED DEGREE	Achieved Degree
SCORE	Score
TEST DATE	Test Date

# Army DEMO Data Screen

Field/Button	Description
ACTUAL SCORE	Actual Score
DEMO TYPE PAY INCREASE	Type Pay Increase
PREF PAY INCREASE	Pref Pay Increase

# NRL DEMO Data Screen

CSU APPLICATION V11.0

Action Query Reposition Execute Query Editor Window Help

NRL DEMO

NAME SSN BASE OFFSYM PAS OSC PHONE

PP SRS GR TG STEP SOID PSN TYP TITLE

NRL DEMO PROJ NAVY

OCCUPATIONAL CATEGORY SPCLTY:

CCS EFFECTIVE DATE:

RIF CATEGORY:

ALLOWANCE PERCENT:

ALLOWANCE AMOUNT:

REVIEW DATE:

DCA EFFECTIVE DATE:

MAINT PAY EXPIRE DATE:

MAINTAINED PAY FLAG:

Count: \*0      ENTER QUERY      <List>

Field/Button	Description
OCCUPATIONAL CATEGORY SPECLTY	CCS Occupational Category Specialty
CCS EFFECTIVE DATE	CCS Effective Date
RIF CATEGORY	RIF Category
ALLOWANCE PERCENTAGE	DCA Allowance Percent
ALLOWANCE AMOUNT	DCA Allowance Amount
REVIEW DATE	DCA Review Date
DCA EFFECTIVE DATE	DCA Effective Date
MAINT PAY EXPIRE DATE	NRL Maint Pay Expire Date
MAINTAINED PAY FLAG	NRL Maintained Pay Flag

# DEMO Appraisal Data Screen

CSU APPLICATION V11.0

Action Query Reposition Execute Query Editor Window Help

DEMO APPRAISAL

NAME SSN BASE OFFSYM PAS OSC PHONE

PP SRS GR TG STEP SOID PSN TYP TITLE

EFFECTIVE DATE: [ ]

RATING: [ ]

APPRAISAL TYPE: [ ]

PROM PAS: [ ]

PROM OFFICE SYMBOL: [ ]

PROM GRADE: [ ]

PROM PAY PLAN: [ ]

RATING PATTERN: [ ]

RATING LEVEL: [ ]

RATING PERIOD END: [ ]

ORG STRUCT ID: [ ]

RATING DUE DATE: [ ]

INITIAL APPRAISAL DUE: [ ]

Enter a query; press F8 to execute, Ctrl+q to cancel.  
Count: \*0 ENTER QUERY <List>

Field/Button	Description
EFFECTIVE DATE	Date Effective
RATING	Rating of Record
APPRAISAL TYPE	Appraisal Type
PROM PAS	Unit
PROM OFF SYM	Office Symbol
PROM GRADE	Grade
PROM PAY PLAN	Pay Plan
RATING PATTERN	Rating of Record Pattern
RATING LEVEL	Rating of Record Level
RATING PERIOD END	Date Appraisal Period End
ORG STRUCT ID	Organization Structure Id
RATING DUE DATE	Date Due
INITIAL APPRAISAL DUE	Date Initial Appraisal Due

# Basic Employee Information Data Screen

**CSU APPLICATION V11.0**  
 Action Query Reposition Execute Query Editor Window Help

**BASIC EMPLOYEE INFORMATION**

NAME SSN BASE OFFSYM PAS OSC PHONE

PP SRS GR TG STEP SOID PSN TYP TITLE

POSN/SEQ NR: [ ] DT START AGENCY: [ ]  
 EMPLOYEE NR: [ ] DT START CPF: [ ]  
 PAY DATA: [ ] KEY EMER ESNTL EMPL: [ ]  
 DT WGI DUE: [ ] ADDRESS DATA: [ ]  
 SUPV MG PROG Cmpl: [ ] APPT TYPE: [ ]  
 CITIZENSHIP: [ ] DT LAST PROM: [ ]  
 TEMP PROM: [ ] SPID: [ ]  
 FAM MBR PREF: [ ] DUTY STATUS: [ ]  
 PAS MAJCOM ID: [ ] PERSONAL DATA: [ ]  
 WORK SCHED/HOURS: [ ] ACTNG CD: [ ]  
 TYPE OF EMPL: [ ] ORIG APPT AUTH CD 1: [ ]  
 BARG UNIT: [ ] ORIG APPT AUTH CD 2: [ ]  
 SCD LEAVE: [ ] SECURITY CL: [ ]  
 VET PREF APPT: [ ] ANN IND: [ ]  
 ACCS DOD HRNG FRZ: [ ] WELFARE TO WORK: [ ]

Field/Button	Description
POSN/SEQ NR	Position Number
EMPLOYEE NR	Employee Number
DT START CPF	Assignment Start Date
PAY DATA	Pay Data Additional Information
PAY BASIS	Pay Basis
PAYROLL INT FLAG	Payroll System
PAYROLL ORG CODE	Payroll Org Code
RELOCATION BONUS	Relocation Bonus
RETENTION ALLOW	Retention Allowance
BASIC SALARY	Basic Salary
ADJ BAS SAL	Adjusted Basic Pay
PAY RATE DET	Pay Rate Determinant
AR QUADRI ALW	Army QUADRI Allowance
COLA NAF PERCENT	NAF Cost of Living Allowance Percentage
LOC %/AREA	Local Area Percentage
TOTAL SALARY	Total Salary
COST CODE	Payroll Cost Code
RECRUITMENT BONUS	Recruitment Bonus
STAFF DIFF PAY	Staffing Differential
SUPV DIFF PAY	Supervisory Differential
LOCALITY	Locality Adjustment

<b>Field/Button</b>	<b>Description</b>
PAY TABLE	Pay Table
AR WORK CEN CODE	Army Workcenter Code
AR APC	Account Processing Code
COLA NAF	NAF Cost of Living Allowance
KEY EMER ESNTL EMPL	Key Emergency Essential Employee
DT WGI DUE	Date Due
ADDRESS DATA	Address Additional Information
STREET	Address Information
CITY	Address Information
STATE	Address Information
ZIP	Address Information
HOME PHONE	Address Information
SUPV MG PROG CMPL	Spvr/Mgr Probation Completion
APPT TYPE	Appointment Type
CITIZENSHIP	Citizenship Data Additional Information
CITIZENSHIP	Citizenship
CNTY WORLD CIT	Country World Citizenship
NV CIT BASIS	Navy Citizenship Basis
LN BIRTH PLACE	Local National Birth Place
DT LAST PROM	Date Last Promotion
TEMP PROM	Temporary Promotion Data Additional Information (If Applicable)
SPID	Special Program Identifier
FAM MBR PREF	Family Member Employment Pref
DUTY STATUS	Duty Status
PAS MAJCOM ID	Assigned MAJCOM
PERSONAL DATA	Personal Data Additional Information
DATE OF BIRTH	Date Of Birth
SEX	Sex
RACE NATIONAL ORIGIN	Race National Origin
WORK SCHED/HOURS	Work Schedule Additional Information
WORK SCHEDULED	Work Scheduled
HOURS SCHEDULED	Hours Scheduled
PART TIME INDCTR	Part-time Indicator
LN WORK HRS WK MO	Hours Worked Local National
GUARANTEED HRS (NAF)	Number of Guaranteed Hours
ACTNG CD	Accounting Code
TYPE OF EMPL	Type of Employment
ORIG APPT AUTH CD 1	Orig Appointment Auth Code
BARG UNIT	Bargaining Unit ID
ORIG APPT AUTH CD 2	Orig Appointment Auth Code
SCD LEAVE	SCD Leave
SECURITY CL	Security Clearance Additional Information
PERS SCTY CLEAR ELIG	Personal Security Clearance Eligibility
DT SCTY INVES COMPL	Date Security Investigation Completed
SCTY CLEAR ELIG DT	Security Clearance Eligibility Effective Data
SCTY INV BASIS	Security Investigation Basis
PHY CL EXAM OR TEST	Physical Exam or Test Type
EXAM TYPE	Exam Type
EXAM DATE:	Exam Date
NV CLEAR SEC DET ELIG	Security Clearance Eligibility (NV)
VET PREF APPT	Veterans Preference
ANN IND	Annuitant Indicator
ACCS DOD HRNG FRZ	Access DOD Hiring Freeze
WELFARE TO WORK	Welfare To Work Program

# Benefits Data Screen

**CSU APPLICATION V11.0**  
 Action Query Reposition Execute Query Editor Window Help

**BENEFITS DATA**

NAME SSN BASE OFFSYM PAS OSC PHONE

PP SRS GR TG STEP SOID PSN TYP TITLE

HEALTH/LIFE

HLTH PLN: EFF FEHB DT: TMP ELIG FEHB:

FEGLI: FEHB ELEC EXP: DEP CERT EXP:

**NAF AF**

THRIFT SAVINGS

TSP STATUS CD: AGENCY CONTRIB ELIG DT: TSP EMPL AMT:

TSP STATUS DT: EMP CONTRIB ELIG DT: TSP SCD:

TSP RATE: TSP ACTION EFF DT:

RETIREMENT DATA

RET CD: AGE: APPT TYPE:

VOL RET EST: DT OF BIRTH: FERS COV:

EARLY RET EST: SCD LEAVE: CSRS COV APPT:

RET MIL DT: SCD RIF: FROZEN SVC:

CRED MIL SVC: SCD CIV: ANN STAT:

MAND RET CIV: SCD RETIREMENT (NAF):

**Projected**

Field/Button	Description
HLTH PLN	Additional Information
EFF FEMB DT	Date FEMB Effective
DT TEMP ELIG FEMB	Date Temporary Eligible FEMB
FEGLI	Federal Employee Group Life Insurance Elected
FEHB ELEC EXP	Date FEHB Election Expires
DEP DERT EXP	Date Dependent Certification Expires
NAF AF	Button – AF NAF Insurance
GROUP INSURANCE	Group Insurance Election
GROUP ELECTION EXPIRATION	Group Insurance Expiration
LIFE PLAN	Type of Plan
HEALTH PLAN	Type of Plan
CLASS CODE	
INSURANCE EFFECTIVE DATE	Insurance Effective Date
GROUP LIFE INSURANCE	Type of Plan
LIFE INS ELECT EXP DT	Life Insurance Election Expiration Date
TSP STATUS CD	TSP Status Code
AGNCY CONTRIB ELIG DT	Date Of Agency TSP Contribution Eligibility
TSP EMPL AMT	TSP Empl Amount
TSP STATUS DT	TSP Status Date
EMP CONTRIB ELIG DT	Date Of Employee TSP Contribution Eligibility
TSP SCD	TSP Service Computation Date
TSP RATE	TSP Rate

<b>Field/Button</b>	<b>Description</b>
TSP ACTION EFF DT	
RET CD	Retirement Code
AGE	Years and Months since Date of Birth
APPT TYPE	Appointment Type
VOL RET EST	Estimated Voluntary Retirement Date
DT OF BIRTH	Date of Birth
FERS TYPE	FERS Type
EARLY RET EST	Estimated Early Retirement Date
SCD LEAVE	Service Computation Date for Leave
CSRS COV APPT	CSRS Coverage Appointment
RT MIL DT	Military Retirement Date
SCD RIF	Service Computation Date for RIF
FROZEN SVC	Frozen Service
CRED MIL SVC	Credible Military Service
SCD CIV	Service Computation Date for Civilian
ANN STAT	Annuitant Status
MAND RET CIV	Mandatory Civilian Retirement Date
SCD RETIREMENT (NAF)	NAF Retirement Service Computation Date
PROJECTED	Button – View Projected Display

# Detail Data

CSU APPLICATION V11.0

Action Query Screens Reposition Record Previous Next Window Help

DETAIL DATA

NAME	SSN	BASE	OFFSYM	PAS	OSC	PHONE
ALEXANDER ALBERTUS		2465	DOL	U60MF5BW	DOL	
PP	WG	SRS	4818	GR	09	TG (09)
		STEP	05	SOID	8E	PSN TYP
		APPR		TITLE	AIRCRAFT SURVIVAL A	

PP-SERS-GR:	GS	0318	11	BEGINS:	18-MAY-2003
EXPIRES:	12-JUL-2003			POSN TITLE:	BARB AF 8E DE GS-11
DETAIL TO:	BARB			ORG COMP:	1012423
ORG STRUCT ID SHRED:	CC			WRK SCHED:	F FULL-TIME
PREMIUM PAY IND:	1	5% OF APPLIC		DEMO PAY PLAN:	**
NATURE OF ACTION:	930	Detail NTE		DEMO BROADBAND:	**
TYPE DETAIL:	B	Detail Wit		DEMO LOCATION CODE:	
LOCATION:	8464	Huntington,		APPROPRIATION CODE:	31A000 517:
FLSA CAT:	N			BARGAINING UNIT STATUS:	AF1091
UNCLASSIFIED DUTIES:	N			TOTAL DAYS THIS DETAIL:	
LAC 1:	VGM			LAC 2:	

Field/Button	Description
PP - SERS - GR	Detail Pay Plan, Series, and Grade
BEGINS	Date Detail Begins
EXPIRES	Date Detail Expires
POSN TITLE	Position Title
DETAIL TO	Detail To
ORG COMP	Organization Component
ORG STRUCT ID SHRED	Organization Structure Id Shred
WRK SCHED	Work Schedule
PREMIUM PAY IND	Premium Pay Indicator
DEMO PAY PLAN	Demo Pay Plan
NATURE OF ACTION	Nature of Action
DEMO BROADBAND	Pay Band Identifier of a Demo Project Position
TYPE DETAIL	Type Detail
DEMO LOCATION CODE	Demo Location Code
LOCATION	Location
APPROPRIATION CODE	Appropriation Code
FLSA CAT	FLSA Category
BARGAINING UNIT STATUS	Bargaining Unit Status
UNCLASSIFIED DUTIES	Unclassified Duties
TOTAL DAYS THIS DETAIL	Total Days

<b>Field/Button</b>	<b>Description</b>
LAC 1	Legal Authority Code 1
LAC 2	Legal Authority Code 2

# US Forces Japan Basic Information

CSU APPLICATION V11.0

Action Query Reposition Execute Query Editor Window Help

USFJ BASIC EMPLOYEE INFORMATION

NAME SSN BASE OFFSYM PAS OSC PHONE

PP SRS GR TG STEP SOID PSN TYP TITLE

DOB: [ ] EOD: [ ]

STEP DUE: [ ] JOB DEF NUMBER: [ ]

SUPERVISORY CODE: [ ] UIC: [ ]

AGCY SUB ELM: [ ] DUTY LOCATION: [ ]

PARAGRAPH: [ ] STREET: [ ]

LINE: [ ]

COMP AREA: [ ]

LN EXTEND STEP: [ ] CITY: [ ]

STATE: [ ]

Enter a query; press F8 to execute, Ctrl+q to cancel.  
Count: \*0 ENTER QUERY

Field/Button	Description
DOB	Date Of Birth
EOD	Date Of Hire
STEP DUE	Date Next Step Due
JOB DEFINITION NUMBER	Civilian Position Control Number (Not Visible)
SUPERVISORY CODE	Single Digit Code Defining Position
UIC	Unit Id Code
AGCY SUB EML	Agency Group Sub Element Flag
DUTY LOCATION	Duty Location Code
PARAGRAPH	Table of Distribution and Allowances Paragraph Number
LINE	Table of Distribution and Allowances Line Number
STREET	Individual Local Street Address
CITY	Individual Local City Address
STATE	Individual Local State Address
COMPETITIVE AREA	Competitive Grade

## Local National Basic Information

Field/Button	Description
AR EMPL NAME	Army Employee Name
AR MAIDEN NAME	Army Employee Maiden Name
FILE ID FLAG	Employee Type
AR GE SCD RIF	Army Germany Service Computation Date - RIF
SCD CIV	Service Computation Date - Civilian
SCD RIF	Service Computation Date - RIF
AR FAMILY MBR	Army Sponsor Type
AR FAMILY MBG STATUS	Army Family Member Status
CNTY WORLD CIT	Country World Citizenship
WORKS COUNCIL	Army Works Council Additional Information
LOCAL	Local Council Id
DISTRICT	District Council Id
JOINT	Joint Council Id
HEAD	Council Head
HANDICAP DATA	Army Handicap Data Additional Information
PCT	Percent Handicapped
CERT ISSUE AUTH	Certificate Issue Auth
CERT NBR	Certificate Number
CERT EFF DT	Date Certificate Effective
CERT EXP DT	Certificate Expiration Date
LN BIRTH PLACE	Local National Birth Plane
AR DT DRAFT EX	Army Draft Exempt Date

<b>Field/Button</b>	<b>Description</b>
AR DRAFT EXEMPT STAT	Army Draft Exempt Status
AR BELG SPOUSE	Army Spouse Dependency (Belgium
AR BELG # CHILD	Army Number of Children (Belgium
AR KN ROK ID	Army Employee ID (Korea
LN PREF CAT	Local National Preference Category
DOB	Date Of Birth

# Military Data Screen

CSU APPLICATION V11.0									
Action Query Screens Reposition Record Previous Next Window Help									
MILITARY DATA									
NAME	SSN	BASE	OFFSYM	PAS	OSC	PHONE			
STAFFORD STEVEN A		2598	LGMT	R90MFLJW	LGMT				
PP	WG	SRS	8852	GR	10	TG	(10)	STEP	03
		SOID	6R	PSN TYP	APPR	TITLE	AIRCRAFT MECHANIC		
ANNUITANT IND:	9	Not Applicable				SCD LEAVE:	20-MAR-1999		
RESERVE CAT:	F	Selected Reserve - A				SCD RIF:	20-MAR-1999		
ASSIGNED ART IND:	R	ARTs Not Subject To				SCD CIV:	07-MAY-2001		
AUTHORIZED ART IND:	R	ARTs Not Subject To				FROZEN SERVICE:	0000		
MIL SVC COMP:						CRED MIL SERVIC:	0201		
MIL SVC DESIGN:						VETERAN PREF RIF:	N		
GRADE RET MIL:						VETERAN STATUS:	P	Post-Vietnam-Er	
RET MIL EX PAY:						VETERAN PREF APPT:	1	None	
RET MIL WAIVER:						VRA DUE DT:	07-MAY-2003		
MIL RECALL STAT:	Y	Not Applicable				DT RET MIL:			
AR DRFT EXMPT:						VET PREF FOR RIF VALUE:	1		
AR DT DRFT EXMPT:									

Field/Button	Description
ANNUITANT IND	Annuitant Indicator
RESERVE CAT	Reserve Category
MIL SVC COMP	Military Service Component
MIL SVC DESIGN	Military Service Designation
GRADE RET MIL	Retired Military Grade
RET MIL EX PAY	Retired Military Exception Pay
RET MIL WAVIER	Retired Military Waiver
MIL RECALL STAT	Military Recall Status
AR DRAFT EXMPT	Army Draft Exempt
AR DT DRAFT EXMPT	Army Draft Exempt Date
SCD LEAVE	Service Computation Date - Leave
SCD RIF	Service Computation Date - RIF
SCD CIV	Service Computation Date - Civilian
FROZEN SERVICE	Frozen Service
CRED MIL SERVICE	Creditable Military Service
VETERAN PREF RIF	Veterans Preference for RIF
VETERAN STATUS	Veteran Status
VETERAN PREF APPT	Veteran Preference Appointed
VRA DUE DT	Expected date of conversion from VRA to career condition status

<b>Field/Button</b>	<b>Description</b>
DT RET MIL	Military Retirement Date
VET PREF FOR RIF VALUE	Veterans Preference for RIF Value

# US/LN Mobilization/Emergency/Essential

CSU APPLICATION V11.0

Action Query Reposition Execute Query Editor Window Help

US/LN MOBILIZATION/EMERGENCY ESSENTIAL

NAME SSN BASE OFFSYM PAS OSC PHONE

PP SRS GR TG STEP SOID PSN TYP TITLE

PAS: [ ] COMMAND CODE: [ ]

UIC: [ ] MOBILITY POSN IND: [ ]

EMER ESNTL POSN: [ ] EMER ESNTL EMPL: [ ]

# OF FAMILY MEMB: [ ]

Enter a query; press F8 to execute, Ctrl+q to cancel.  
Count: \*0 ENTER QUERY

Field/Button	Description
PAS	Personnel Accounting Symbol
COMMAND CODE	Command Code
UIC	Unit Identification Code
MOBILITY POSN IND	Mobility Position Indicator
EMER ESNTL POSN	Emergency Essential Position
EMER ESNTL EMPL	Emergency Essential Employee
# OF FAMILY MEMB	Number Of Family Members

# Performance Improvement/Disciplinary Data Screen

CSU APPLICATION V1.4

Action Query Reposition Execute Query Editor Window Help

PERFORMANCE IMPROVEMENT/DISCIPLINARY

NAME SSN BASE OFFSYM PAS OSC PHONE

PP SRS GR TG STEP SOID PSN TYP TITLE

PERFORMANCE IMPROVEMENT

BEGIN DT END DT LENGTH EXTENSIONS ACTION TAKEN

DISCIPLINARY INFORMATION

DATE NOAC DAYS SUSP REASON

DT SUSP OVER 30DA: DT SUSP 30DA OR LESS:

Enter a query; press F8 to execute, Ctrl+q to cancel.  
Count: \*0 ENTER QUERY <List>

Field/Button	Description
DT BEG	Date Performance Improvement Period Begins
DT END	Date Performance Improvement Period Ends
LENGTH	Length Of Improvement Cycle
EXTENSIONS	Number Of Extensions
ACTION TAKEN	Type Of Action Taken
DATE	Date Of Disciplinary Action
NOAC	Action Definition
DAYS SUSP	Number Of Days Suspended
REASON	Reason For Adverse Action

# RIF Data Screen

Field/Button	Description
POSN OCC	Position Occupied
RATINGS	Last Three Appraisal Ratings
WORK DATA	Work Data Additional Information
WORK SCHEDULED	Work Schedule, e.g. full time, part time, etc.
HOURS SCHEDULED	Number of hours normally scheduled to work
LN WORK HRS WK MON	Number of hours in the normal work schedule
PERM PP	Permanent Pay Plan
TEMP PP	Temporary Pay Plan
PERM GR	Permanent GRADE
TEMP GR	Temporary GRADE
PERM SERS	Permanent SERIES
TEMP SERS	Temporary SERIES
PERM COMP LVL	Permanent Competitive Level
TEMP COMP LVL	Temporary Competitive Level
VET PREF RIF	Veterans Preference for RIF
TENURE	Tenure
ADJ - SCD - RIF	Adjusted Service Computation Date - RIF
HANDICAP	handicap
SUBGROUP	Applicable Reduction in Force Subgroup
AR GE SCD	Army Germany Service Computation Date
PROM NTE	Promotion Not To Exceed Date
DUTY LOC	Duty Location Code
DETAIL NTE	Detail Not To Exceed Date
DUTY STAT	Duty Status
OBLIG EXP	Date Obligation Expires
POSN OBLIG TO	Obligated Type To & Type are different; to is the SSAn of the person the

<b>Field/Button</b>	<b>Description</b>
	posn is obligated to; type is the reason it's obligated, such as temp promotion
VET PREF FOR RIF VALUE	Veterans Preference for RIF Value

## Suspense Data Screen

SUSPENSE DATA									
NAME	SSN	BASE	OFFSYM	PAS	OSC	PHONE			
SCHANTZ PETER		6121	ASWH		HQAN				
PP D1	SRS 5301	GR 02	TG (02)	STEP 07	SOID 9N	PSN TYP LN	TITLE	ASSISTANT MAINTENAN	
WGI DATA									
WGI DUE DT:	01-MAY-2005	DT LAST INC:	01-MAY-2002	LWOP HOURS:					
WGI PAY DT:		DAYS WORKED:		LWOP SU BEG:					
PERSONNEL ACTION SUSPENSE									
APPT NTE DT:		LWOP NTE:		RTND GR EXP:					
PROM NTE:		DETAIL NTE:		REASSIGN NTE:					
TRAINEE PROM:		PROJ EFF DT:		OSEA TOUR EXP:					
DT FURLO ENDS:				WTOP EMPT EXP:					
TEMP POSN CHG NTE:				LMTD APPT NTE:					
CAREER STATUS DATA									
PROB TRI BEG:		CAREER CONV:		CONV REC DUE:					
PROB END DT:		VRA CONV DUE:		SVC AGR DT:					
SUP PROB END:		TRAVEL AGR DT:							
EMPLOYEE BENEFIT SUSPENSE									
FEHB ELEC EXP:		TMP ELIG FEHB:							
AR APPR PERF:									
ARMY / AF LN DATA									
EXP WRK PRMT:	30-NOV-2003	EXP RES PRMT:	30-DEC-2003	SPONS DPRTS:					

Field/Button	Description
WGI DUE DT	Within Grade Increase Due Date
DT LAST INC	Date Last Incurred
LWOP HOURS	Leave Without Pay Hours
WGI PAY DT	Within Grade Increase Pay Date
DAYS WORKED	Days Worked
LWOP SU BEG	Leave Without Pay Start Date
APPT NTE DT	Appointment Not To Exceed Date
LWOP NTE	Leave Without Pay Not To Exceed
RTND GR EXP	Retained Grade Expired
PROM NTE	Promotion Not To Exceed
DETAIL NTE	Detail Not To Exceed
REASSIGN NTE	Reassign Not To Exceed
TRAINEE PROM	Trainee Promotion
PROJ EFF DT	Projected Effective Date
OSEA TOWR EXP	Overseas Return Expires
DT FURLO ENDS	Date Furlough Ends
WTOP EMPT EXP	Date WTOP Exemption Expires

<b>Field/Button</b>	<b>Description</b>
TEMP POSN CNG NTE	Temporary Position Change Not To Exceed
LIMITED APPT NTE	Limited Appointment Not To Exceed
PROB TRI BEG	Date Problem/Trial Period Begins
CAREER CONV	Career Conversion
CONV REC DUE	Date Recommend Conversion Due
PROB END DT	Date Problem Ends
VRA CONV DUE	VRA Conversion Due
SVC AGR DT	Service Agreed Date
SUP PROB END	Date Supervisor Problem Ends
TRAVEL AGR DT	Travel Arrangement Date
FEHB ELEC EXP	Date FEHB Election Expires
TMP ELIG FEHB	Date Temporary FEHB Eligible
AR APPR PERF	Date Army Performance Appraisal Due
EXP WRK PRMT	Date Work Permit Expires
EXP RES PRMT	Date Residency Permit Expires
SPONS DPRTS	Date Sponsor Departs

# Supplemental Pay Screen

CSU APPLICATION V11.0

Action Query Reposition Execute Query Editor Window Help

**SUPPLEMENTAL PAY**

NAME SSN BASE OFFSYM PAS OSC PHONE

PP SRS GR TG STEP SOID PSN TYP TITLE

PAY TYPE EFFECTIVE DATE PAY BASIS PCT SUPPLEMENTAL PAY

NEW PAYROLL NBR: OLD PAYROLL NBR:

ITALY PAY DATA: BELGIUM PAY DATA: KOREAN PAY DATA:

Enter a query; press F8 to execute, Ctrl+q to cancel.  
Count: \*0 ENTER QUERY

Field/Button	Description
PAY SUPL TYPE	Supplemental Pay Type
DT SUPP PAY EFF	Date Supplemental Pay Effective
PAY BASIS SUPPL	Supplemental Pay Basis
PCT	Supplemental Pay Percentage
SUPP PAY	Supplemental Pay
LN PAYROLL NR NEW	LN Payroll Number New
LN NR OLD	LN Payroll Number Old
ITALY PAY DATA	Italy Pay Data Additional Information
CONTINGENZA PAY	Contingency Pay
3rd ELEMENT PAY:	Third Element Pay
PERS SUPP PAY	Supplemental Skills Pay
US FORCES DIFRNTL	US Forces Differential
SENIORITY PAY	Seniority Pay
FR SENIORITY PAY	Frozen Seniority Pay
SPA	Senior Personable Absorbable (Not Used)
EDR IT	EDR Pay
BELGIUM DATA	Belgium Data Additional Information
PAY PROTECTION	Pay Protection (Army)
BANK ACCT NR	Bank Account Number
MEC NO	Mecano Number (Belgium)
AR KN PAYGROUP NR	Korea Paygroup Number (Korea)
PAYMENT IN KIND	Payment In Kind
CONSOLIDATED ALLOWANCE	Consolidated Allowance
BENEFITS ALLOWANCE	Benefits Allowance

# AGR AF

**CSU APPLICATION V9.0**

Action Query Reposition Execute Query Editor Window Help

**AGR AF**

NAME	SSN	BASE	OFFSYM	PAS	OSC	PHONE
<input type="text"/>	<input type="text"/>	<input type="text"/>	<input type="text"/>	<input type="text"/>	<input type="text"/>	<input type="text"/>
PP <input type="text"/>	SRS <input type="text"/>	GR <input type="text"/>	TG <input type="text"/>	STEP <input type="text"/>	SOID <input type="text"/>	PSN TYP <input type="text"/>
				TITLE	<input type="text"/>	

RET ELIG CONTR DATE:

TOT AC FED MIL SVC DT:

AUTH MILITARY GRADE:

CURRENT GRADE:

DT PRI PL CONS BEG:

DT PRI PL CONS END:

SP PLM CONS RES:

MAINTENANCE:

TOT YRS SVC DATE:

TOT FED COM SVC DATE:

FPI:

MIL PAS:

Field/Button	Description
RET ELIG CONTR DATE	Retirement Eligibility Control Date
TOT AC FED MIL SVC DT	Total Active Federal Military Service Date
AUTH MILITARY GRADE	Authorized Military Pay Grade
CURRENT GRADE	Current Pay Grade
DT PRI PL CONS BEG	Date Priority Placement Consideration Begins
DT PRI PL CONS END	Date Priority Placement Consideration Ends
SP PLM CONS RES	Special Placement Consider Reasonn
MAINTENANCE	Position Funding
TOT YRS SVC DATE	Total Years Service Date
TOT FED COM SVC DATE	Total Federal Commissioned Service Date
FPI	Flight Program Indicator
MIL PAS	Military Personnel Accounting Symbol

# AGR Army

**CSU APPLICATION V11.0**  
 Action Query Reposition Execute Query Editor Window Help

**AGR ARMY**

NAME SSN BASE OFFSYM PAS OSC PHONE

PP SRS GR TG STEP SOID PSN TYP TITLE

DMOS QUAL FLAG:  CURRENT GRADE:  APFT DATE:

DMOS QUAL DATE:  AUTH MILITARY GRADE:  BASD:

PROF DEV PROG ENRL:  ASED:  POS AUTH:

ENROLLMENT STATUS:  MILITARY UIC:  POS REQ:

PPDP SUSP COMPL DT:  MTOE TDA:  AMSCO:

PROF MIL CRSE LAST:  RELOC IN STATE:  APFT WAIVER DATE:

HI MIL COL CRS COM:  MTOE TDA PAR LN:  AMOS:

PDP COMPL DATE:  MTOE TDA PAR LN SP:  SMOS:

DT PROJ PROM ELG:  HIV DATE:  APFT:

PCS DATE:  LAST PHYSICAL:  UNIT:

QUAL SEL RET IDENT:  CL EXGM OR TEST:  SPECIALITY CODE:

LAST DATE REASIGN:  BASIC BRANCH:  RELOC OUT STATE:

LAST LOC REASIGN:  SATIS SVC YRS MOS DYS:  SUB FIELD:

RELOCATION AREA:  RET SEP EFF DATE PROJ:

Field/Button	Description
DMOS QUAL FLAG	Duty MOS Qualified
CURRENT GRADE	Current Grad
APFT DATE	Date of Physical Fitness Test
DMOS QUAL DATE	Date Qualified Duty MOS
AUTH MILITARY GRADE	Authorized Military Grade
BASD	Date of Basic Active Service
PROG DEV PROG ENRL	Course Required
ASED	Date of Aviation Service Entry
POS AUTH	Authorized Position
ENROLLMENT STATUS	Enrollment Status
MILITARY UIC	Military UIC
POS REQ	Required Position
PDP SUSP COMPL DT	Required Completion Date
MTOE TDA	MTOE TDA
AMSCO	AMSCO
PROF MIL CRSE LAST	Last PME Course
RELOC IN STATE	Relocation In State
APFT WAIVER DATE	Physical Fitness Test Waiver Date
HI MIL COL CRS COM	Military Education Level
MTOE TDA PARA LN	MTOE TDA Paragraph Line Number
AMOS	Additional Months Of Service
PDP COMPL DATE	PDP Completion Date

<b>Field/Button</b>	<b>Description</b>
MTOE TDA PARA LN SP	MTOE TDA Paragraph Line Number
SMOS	Secondary Months of Service
DT PROJ PROM ELG	Date Eligible for Next Promotion
HIV DATE	Date of Last HIV Test
APFT	Physical Fitness Test Result
PCS DATE	PCS date
LAST PHYSICAL	Date of Last Physical
UNIT	NG AR Unit
QUAL SEL RET IDENT	Qualified for Selective Retention Identifier
CL EXAM OR TEST	Type Physical Exam/Test Required
SPECIALITY CODE	Priority Placement MOS
LAST DATE REASIGN	Date of Last Reassignment
BASIC BRANCH	Basic Branch
RELOC OUT STATE	Relocation Out of State
LAST LOC REASIGN	Last Reassignment Location
SATIS SVC YRS MOS DYS	Satisfactory Service Years Months Days
SUB FIELD	Sub Field
RELOCATION AREA	Relocation Area
RET SEP EFF DATE PROJ	Projected Date of Separation/Retirement

# NG Other

CSU APPLICATION V11.0

Action Query Reposition Execute Query Editor Window Help

**NGB Other**

NAME	SSN	BASE	OFFSYM	PAS	OSC	PHONE
PP	SRS	GR	TG	STEP	SOID	PSN TYP
TITLE						

RETIREMENT DT:		DT OF ENLIST:	
ACDU STATUS:		RQMT WAIVER:	
ACDU TOUR START DT:		RQMT WAIVER DT:	
ACDU TOUR STOP DT:		SEL RETENT STAT:	
DEERS ENROL START DT:		MAND SEP DATE:	
GRADE CURR DT OF RANK:		MIL PAY DT:	
CURR GRD EFFECTIVE:		EXP TERM OF SVC:	
MAND SEP REASON:		RETIREMENT ELIG:	
AUTHORIZED MOS/AFSC:		SEPARATION DT:	
PRIMARY AFSC/MOS:		TECH SCD:	
DUTY AFSC/MOS:		TECH IDENT:	
HIGH ED LVL:		CPCN EXC CODE:	
TAFMS YMD:		FUNDING SOURCE:	
APPOINTMENT REQ:		FPI:	
POSN IN LIEU OF:		SAT SVC YMD:	
POSN IDENT:		GR CURR MIL:	
FULL TIME MAN OPT:		DATE BOARD CONV:	

Field/Button	Description
RETIREMENT DT	Retirement Date
DT OF ENLIST	Date of Enlistment
ACDU STATUS	Active Duty Status
RQMT WAIVER	Requirement Waiver Reason
ACDU TOUR START DT	Active Duty Tour Start Date
RQMT WAIVER DT	Requirement Waiver Date
ACDU TOUR STOP DT	Active Duty Tour Stop Date
SEL RETENT STAT	Selective Retention Status
DEERS ENROL START DT	DEERS Enrollment Start Date
MAND SEP DATE	Mandatory Separation Date
GRADE CURR DT OF RANK	Date of Rank Current Grade
MIL PAY DT	Date of Service for Pay
CURR GRD EFFECTIVE	Date Current Grade Effective
EXP TERM OF SVC	Expiration Term Service Date
MAND SEP REASON	Mandatory separation Reason
RETIREMENT ELIG	Retirement Eligibility Status
AUTHORIZED MOS/AFSC	Duty AFSC/MOS
SEPARATION DT	Separation Date
PRIMARY AFSC/MOS	Primary AFSC/MOS
TECH SCD	Technician Service Completion Date

<b>Field/Button</b>	<b>Description</b>
DUTY AFSC/MOS	Duty AFSC/MOS
TECH IDENT	Tech ID
HIGH ED LVL	Highest Education Level
CPCN EXC CODE	CPCN Exception Code
TAFMS YMD	Total Active Military Service Years Months Days
FUNDING SOURCE	Funding Source
APPOINTMENT REG	Appointment Requirement
FPI	Flight Program Indicator
POSN IN LIEU OF	Position in Lieu Of
SAT SVC YMD	Satisfactory Service Years Months Days
POSN IDENT	Position Identifier
GR CURR MIL	Current Military Grade
FULL TIME MAN OPT	Full Time Man Opt
DATE BOARD CONV	Date Promotion Board Convened

---

---

**Appendix B      CSU Reports Guide**

---

---

# CSU Main Window

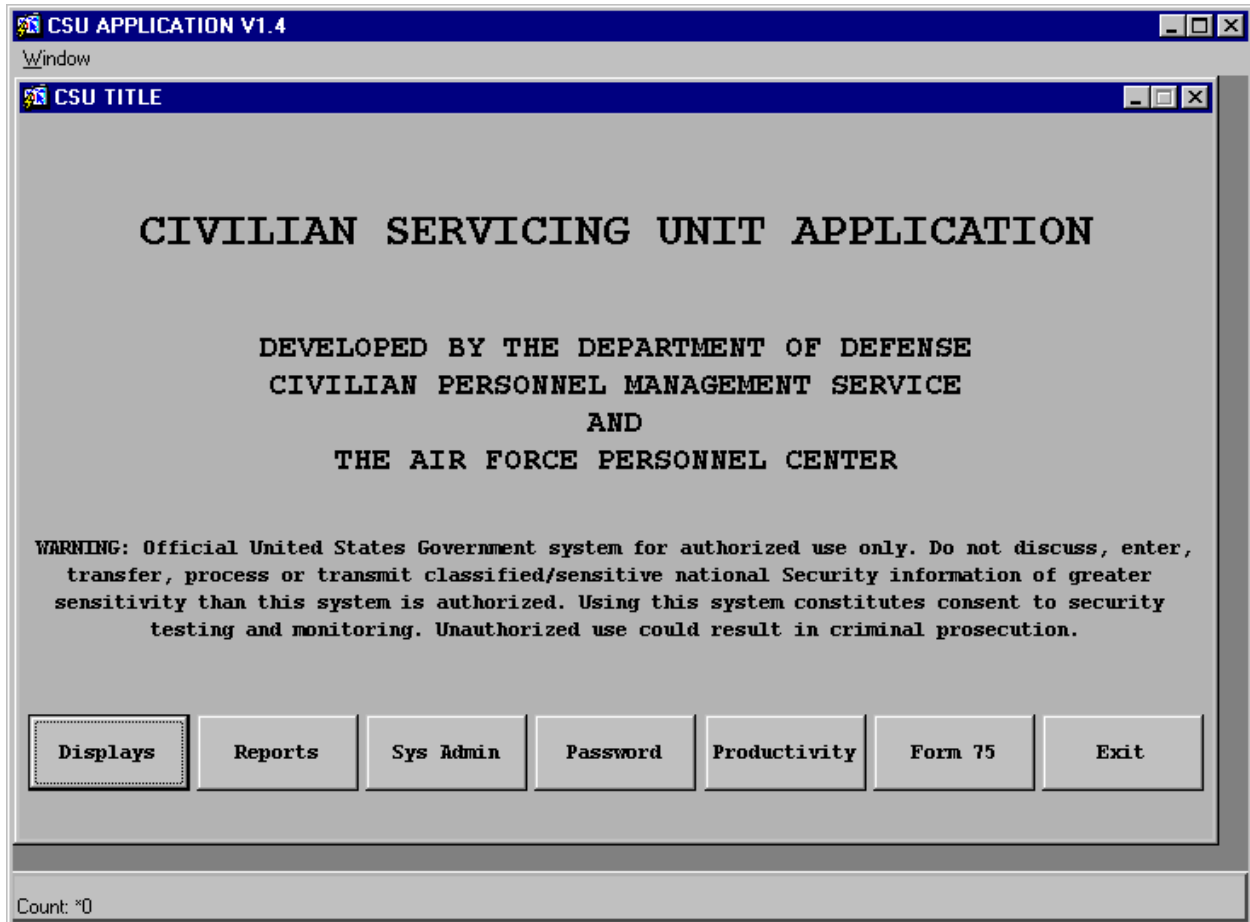

Main CSU window. Click on 'Reports' to access the 'Reports' menu.

# Reports Menu

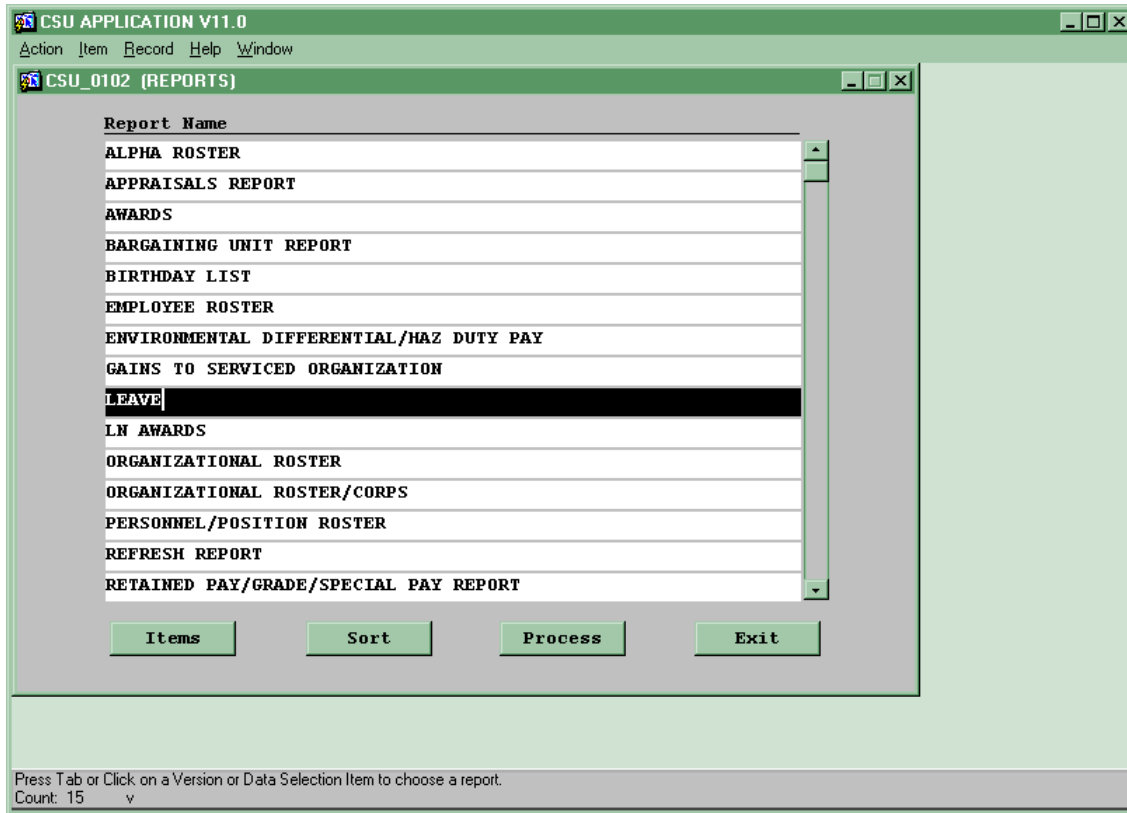

CSU Reports menu. 'Prev Record' will move to report above and 'Next Record' will move to report below.

'Items' allows user access to enter parameters for highlighted report. 'Sort'

'Process' retrieves highlighted report based on any or no parameters entered. 'Exit' button returns to main CSU window.

# Help

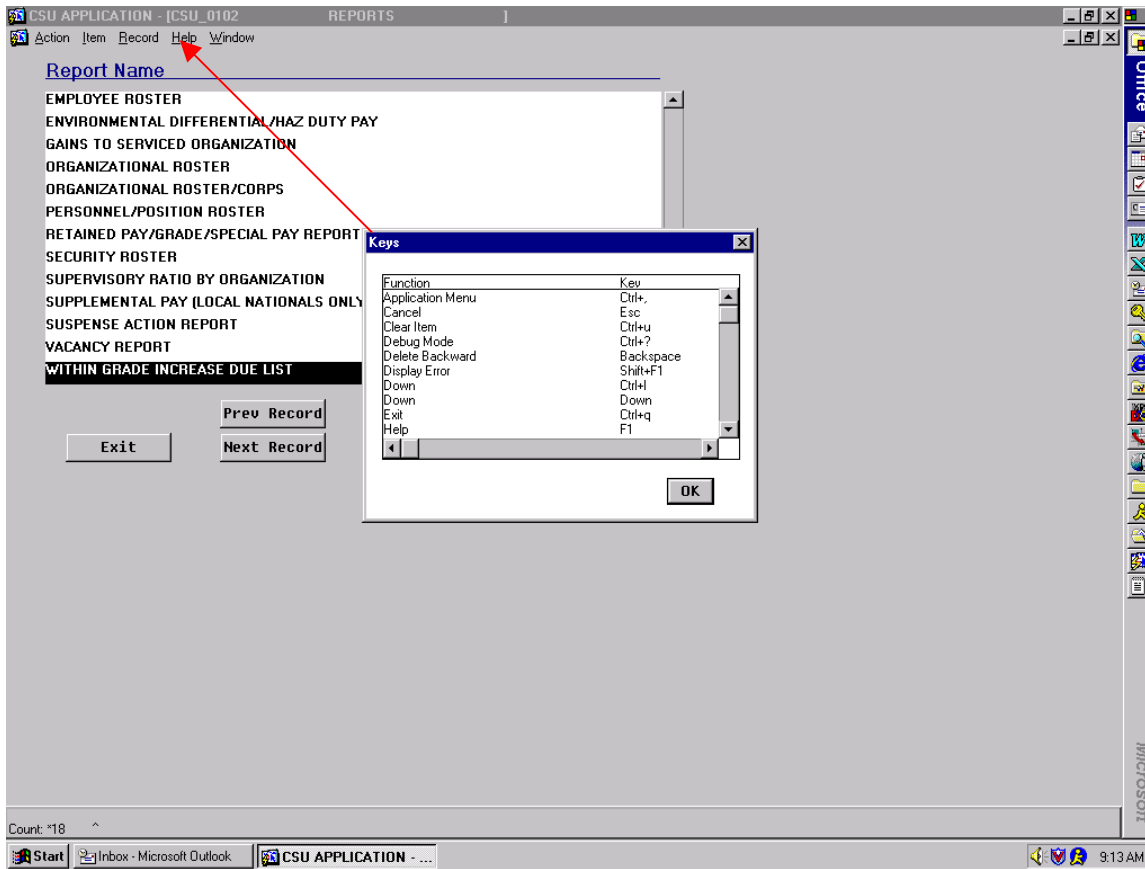

Selecting 'Help' from the top of 'REPORTS MENU' then 'Keys' will display list of shortcut keys.

# Alpha Roster

CSU APPLICATION - [SELECT CRITERIA]

Action Item Record Help

Item Name	Specific Items	Item Range	
		From	To
NAME			
SSAN			
ASE/CMD			
PHONE			
OSC			
TITLE			
SERVICING OFFICE ID			
UNIT-ID/PAS_NR			
PP			
CPCN			

OK Clear

Enter value(s) i.e. (JONES,SMITH) for Specific Items using 'DD-MON-YY' for Date, except on Birthday Report use 'DD-MON'.  
Count: \*0

Field/Button	Description
NAME	Name
SSAN	Social Security Account Number
ASE/CMD	Agency Sub Element/Command Code
PHONE	Phone
OSC	Organization Structure Code
TITLE	Title
SERVICING OFFICE ID	Servicing Office ID
UNIT-ID/PAS_NR	Unit-ID/PAS Number
PP	Pay Plan
CPCN	Civilian Position Control Number

csu\_1001: Previewer

File Edit Window Help

Prev Next First Last Page: 2 Print Close New

**ALPHA ROSTER**  
*For Official Use Only - Privacy Act Sensitive Information*  
 DATE/TIME CREATED: 29 JAN 2003 10:35 AM

PAGE NUMBER: 1

PARAMETERS: ALPHA a

NAME SSN/PHONE DOB	TITLE PP-SRS-GRD/POSN /SEQ NR TSP STAT CD FEGLI CODE	PAS/OSC BUS CD/OFF SYM	APPT TYPE SCD CIV/SCD LEAVE APPR TYPE	RET CD ANN STAT HEALTH PLAN
17-JUN-54	INTELL SPEC GG-0132-12/D/550A/21498 Elected to Contribute C0 - Basic only	/213 8888/	1C - Excepted - Career 11-JUL-88 / 10-DEC-82 A - Annual Appraisal	K - FERS and FICA 9 - Not Applicable ZZ - Special Code (ZZ)

Total Records: 1

Start | Inbox - Microsoft ... | Exploring - P44 | Exploring - Users ... | CSU APPLICATI... | Reports Server | csu\_1001: Pre... | untitled - Paint | 10:41 AM

Field/Button	Description
NAME	Name
SSN/PHONE	Social Security Number/Phone number
DOB	Date of Birth
TITLE	Job Title
PP-SRS-GRD/POSN /SEQ NR	Pay Plan-Series-Grade/Position/Sequence Nbr
TSP STAT CD	Thrift Savings Plan Code
FEGLI CODE	FEGLI
PAS/OSC	Personnel Accounting Symbol/Organization Structure Code
BUS CD/OFF SYM	Bargaining Unit Status/Office Symbol
APPT TYPE	Appointment Type
SCD CIV/SCD LEAVE	Service Computation Date/Service Computation Date Leave
APPR TYPE	Appraisal Type
RET CD	Retirement Plan Code
ANN STAT	Annuitant Status Indicator Code with definition
HEALTH PLAN	Health Plan Code with definition

# Appraisals Report

CSU APPLICATION - [SELECT CRITERIA]

Action Item Record Help

Item Name	Specific Items	From	Item Range	To
SERVICING OFFICE ID				
ASE/CMD				
UNIT-ID/PAS_NR				
ORG CD				
NAME				
SSAN				
APPRAISAL TYPE				
APPRAISAL DUE DATE				
CURRENT APPRAISAL				
CURRENT APPR DATE				

OK Clear

Enter value(s) i.e. (JONES,SMITH) for Specific Items using 'DD-MON-YY' for Date, except on Birthday Report use 'DD-MON'.  
Count: \*0

Field/Button	Description
SERVICING OFFICE ID	Servicing Office ID
ASE/CMD	Agency Sub Element/Command Code
UNIT-ID/PAS_NR	Unit-ID/PAS Number
ORG CD	Organization Code
NAME	Name
SSAN	Social Security Account Number
APPRAISAL TYPE	Appraisal Type
APPRAISAL DUE DATE	Appraisal Due Date
CURRENT APPRAISAL	Format example 03-Feb-01
CURRENT APPR DATE	Format example 03-Feb-01

csu\_0158: Previewer

File Edit Window Help

Prev Next First Last Page: 2 Print Close New

RUN DATE: 28-MAR-01 11:16 AM APPRAISALS

CSU-0158 V1.0 For Official Use Only - Privacy Act Sensitive Information

SOID	ASE/ CMD	UNIT-ID	ORG CD	NAME	SSAN	PP-SERS-GR	APPRAISAL DATE
4B	10	69198	531			GS-0203-05	30-JUN-99
						GS 05	30-JUN-98
						GS 03	30-SEP-96
						GS 03	30-SEP-95
4B	10	69198	532			GS-0203-07	30-JUN-99
						GS 07	30-AUG-97
						GS 07	31-JUL-96
						GS 07	31-AUG-95
4B	10	69198	S1			GS-0560-09	30-JUN-99
						GS 09	30-JUN-98
						GS 09	30-SEP-97
						GS 09	30-MAR-96
						GS 09	31-MAR-95
						GS 09	31-MAR-94
4B	11	00038	CMSA			GS-2101-12	30-APR-99
						GS 12	30-APR-98
						GS 12	30-APR-97
						GS 11	30-APR-96
						GS 09	30-APR-84

Field/Button	Description
SOID	Servicing Office ID
ASE/CMD	Agency Sub Element/Command Code
UNIT-ID	Unit Identification
ORG CD	Organization Code
NAME	Name
SSAN	Social Security Account Number
PP-SER-GR	Pay Plan-Series-Grade
APPRAISAL DATE	Date of Appraisal
APPRAISAL	Appraisal Performance
APPR TYPE	Appraisal Type
APPRAISAL DUE DATE	Date Appraisal Due

# Awards

CSU APPLICATION - [SELECT CRITERIA]

Action Item Record Help

Item Name	Specific Items	From	To
SERVICING OFFICE ID			
ASE/CMD			
UNIT-ID/PAS_NR			
ORG CODE			
NAME			
PP			
SERIES			
GR			
DATE AWD APPR			
AMOUNT INCTV AWD			

OK Clear

Enter value(s) i.e. (JONES,SMITH) for Specific Items using 'DD-MON-YY' for Date, except on Birthday Report use 'DD-MON'.  
Count: \*0

Field/Button	Description
SERVICING OFFICE ID	Servicing Office ID
ASE/CMD	Agency Sub Element/Command Code
UNIT-ID/PAS_NR	Unit-ID/PAS Number
ORG CODE	Organization Code
NAME	Name
PP	Pay Plan
SERIES	Series
GR	Grade
DATE AWD APPR	Date Award Approved
AMOUNT INCTV AWD	Amount Incentive Award

csu\_0170: Previewer

File Edit Window Help

Prev Next First Last Page: 2 Print Close New

RUN DATE: 28-MAR-01 12:38 PM  
 CSU\_0170 VI.0

**AWARDS**  
*For Official Use Only - Privacy Act Sensitive Information*  
 NOTE: AWARDS ARE NOT NECESSARILY ASSOCIATED WITH CURRENTLY ASSIGNED ORGANIZATION

SOID: DG ASE/CMD: 01 UNIT-ID: DDAAH

AWARD	NAME	PP-SER-GR
07 Quality Step Increase		ES-0301-00
66 SES Bonus Award		ES-0301-00
67 SES Meritorious Rank Award		ES-0301-00
8A PRMS Performance Award		ES-0301-00

Field/Button	Description
SOID	Servicing Office ID
ASE/CMD	Agency Sub Element/Command Code
UNIT-ID	Unit ID
ORG CD	Organization Code
AWARD	Code and Definition
NAME	Name
PP-SER-GR	Pay Plan-Series-Grade
DATE	Date of Award
AMOUNT	Amount of award

# Bargaining Unit

CSU APPLICATION - [SELECT CRITERIA]

Action Item Record Help

Item Name	Specific Items	Item Range	
		From	To
SERVICING OFFICE ID			
ASE/CMD			
UNIT-ID/PAS_NR			
ORG CD			
BUS CODE			
NAME			
PP			
SERIES			
GRADE			
TENURE			

OK Clear

Enter value(s) i.e. (JONES,SMITH) for Specific Items using 'DD-MON-YY' for Date, except on Birthday Report use 'DD-MON'.  
Count: \*0

Field/Button	Description
SERVICING OFFICE ID	Servicing Office ID
ASE/CMD	Agency Sub Element/Command Code
UNIT-ID/PAS_NR	Unit-ID/PAS Number
ORG CD	Organization Code
BUS CODE	Business Code
NAME	Name
PP	Pay Plan
SERIES	Series
GRADE	Grade
TENURE	Tenure

csu_0165: Previewer					
File Edit Window Help					
Prev	Next	First	Last	Page: 2	Print Close New
<b>RUN DATE:</b> 28-MAR-01 12:51 PM <b>CSU-0165</b>		<b>BARGAINING UNIT REPORT</b> <i>For Official Use Only - Privacy Act Sensitive Information</i>			
VI.0					
BUS CODE	NAME	PP-SER-GR	EMP	SUPV	SOI
0020		GS-0343-11	1	8	C
		GS-0344-07	1	8	C
		GS-0501-12	1	8	C
		GS-0501-12	1	8	C
		GS-0561-07	1	8	C
		GS-0501-13	1	2	C
		GS-0525-07	1	8	C
		GS-0525-06	1	8	C
		GS-0525-06	1	8	C
		GS-0501-11	1	8	C
		GS-0560-09	1	8	C
		GS-0343-12	1	8	C
		GS-0525-07	1	8	C
<b>TOTAL BUS CODE COUNT: 13</b>					

Field/Button	Description
BUS CODE	Bargaining Unit Status Code
NAME	Name
PP-SER-GR	Pay Plan-Series-Grade
EMP	Employee
SUPV	Supervisor Code
SOID	Servicing Office ID
ASE/CMD	Agency Sub Element/Command Code
UNIT-ID	Unit ID
ORD CD	Organization Code

# Birthday List

CSU APPLICATION - [SELECT CRITERIA]

Action Item Record Help

Item Name	Specific Items	From	Item Range	To
SERVICING OFFICE ID				
ASE/CMD				
UNIT-ID/PAS_NR				
ORG CODE				
BIRTHDAY				
NAME				

OK Clear

Enter value(s) i.e. (JONES,SMITH) for Specific Items using 'DD-MON-YY' for Date, except on Birthday Report use 'DD-MON'.  
Count: \*0

Field/Button	Description
SERVICING OFFICE ID	Servicing Office ID
ASE/CMD	Agency Sub Element/Command Code
UNIT-ID/PAS_NR	Unit-ID/PAS Number
ORG CODE	Organization Code
BIRTHDAY	Date of Birthday
NAME	Name

csu\_0168: Previewer

File Edit Window Help

Prev Next First Last Page: 2 Print Close New

RUN DATE: 28-MAR-01 01:26 PM

CSU-0168 VI0

**BIRTHDAY LIST**  
*For Official Use Only - Privacy Act Sensitive Information*

	SOID	ASE/ CMD	UIC	ORG CD
FT STEWART SCHOOL SYSTEM DIAMOND ELEMENTARY SCHOOL FT STEWART, GA 31313	7X	16	HEGAST	200
FORT BRAGG SCHOOLS MCNAIR ELEMENTARY SCHOOL FORT BRAGG NC 28307-0089	7X	16	HENCBR	800
ANTILLES CONSOLIDATED SCHOOL SYSTEM DIRECTOR OF SUPPORT SERVICES FACILITIES MAINTENANCE DIVISION FT BUCHANAN PR 00934	7X	16	HEPRAN	212
	7D	15	USUHS1	1B1CF
49 CIVIL ENGINEER SQ ACC COMMAND: 1C ZONE1 ORG-STR: CEOL1 HOLLOMAN AFB NM 88330-8458 AUTH PAS: HS1CFBTK	5C	1C		CEOL1

Field/Button	Description
SOID	Servicing Office ID
ASE/CMD	Agency Sub Element/Command Code
UIC	Unit Identification Code
ORG CD	Organization Code
NAME	Name
BIRTHDAY	Date of Birthday

# Employee Roster

CSU APPLICATION - [SELECT CRITERIA]

Action Item Record Help

Item Name	Specific Items	From	Item Range To
SERVICING OFFICE ID			
ASE/CMD			
UNIT-ID/PAS_NR			
ORG CODE			
NAME			
SSAN			
SEX			
PP			
SERIES			
GR			

OK Clear

Enter value(s) i.e. (JONES,SMITH) for Specific Items using 'DD-MON-YY' for Date, except on Birthday Report use 'DD-MON'.  
Count: \*0

Field/Button	Description
SERVICING OFFICE ID	Servicing Office ID
ASE/CMD	Agency Sub Element/Command Code
UNIT-ID/PAS_NR	Unit-ID/PAS Number
ORG CODE	Organization Code
NAME	Name
SSAN	Social Security Account Number
SEX	Male for Female
PP	Pay Plan
SERIES	Series
GR	Grade

csu\_0155: Previewer

File Edit Window Help

Prev Next First Last Page: 2 Print Close New

RUN DATE: 28-MAR-01 01:29 PM

CSU-0155 V1.0

**EMPLOYEE ROSTER**

*For Official Use Only - Privacy Act Sensitive Information*

NAME	SSAN	DOB	SEX	PP-SER-GR-ST	TOTAL SALARY	
		22-JUL-46	M	NT-0334-04-00	\$59,200.00	4ED
		12-MAY-53	M	GS-0391-12-03	\$51,437.00	
		09-NOV-65	F	GS-0260-11-02	\$41,577.00	
		03-MAY-61	F	GS-0801-13-05	\$64,993.00	
		04-JUL-70	F	GS-0501-12-01	\$25,474.00	
		15-JUN-56	F	GS-0318-08-07	\$36,131.00	
		14-NOV-57	F	GS-0343-09-08	\$41,010.00	
		14-SEP-57	F	GS-2005-07-02	\$31,268.00	DVI
		19-AUG-40	M	GS-2005-07-08	\$33,527.00	
		23-APR-43	F	GS-1105-06-05	\$27,723.00	
		27-DEC-60	M	GS-1102-13-01	\$57,345.00	
		16-FEB-48	M	WS-5210-10-05	\$30.08	
		04-OCT-44	F	GS-0342-07-10	\$35,339.00	
		23-MAR-44	F	GS-1670-09-09	\$42,118.00	

Field/Button	Description
NAME	Name
SSAN	Social Security Account Number
DOB	Date of Birth
SEX	'M' Male, 'F' Female
PP-SER-GR-ST	Play Plan-Series-Grade-Step
TOTAL SALARY	Yearly Salary
POSN/SEQ NR	Position/ Sequence Number
WS	Work Schedule
SCD-LV	Service Computation Date Leave Date
ARMY FAMILY MEMBER	Army Family Member (IE. Spouse, Child, etc.)
TEN	Tenure Code
VP	Veteran Preference
ASE/CMD	Agency Sub Element/Command Code
UNIT-ID	Unit-ID

# Environmental Differential/Haz Duty Pay

CSU APPLICATION - [SELECT CRITERIA]
\_ □ ×

Action Item Record Help
\_ □ ×

Item Name	Specific Items	Item Range	
		From	To
SERVICING OFFICE ID			
ASE/CMD			
UNIT-ID/PAS_NR			
ORG CD			
EDP / HAZ TYPE			
NAME			
PP			
SERIES			
GR			
JOB NR			

Enter value(s) i.e. (JONES,SMITH) for Specific Items using 'DD-MON-YY' for Date, except on Birthday Report use 'DD-MON'.  
 Count: \*0

Field/Button	Description
SERVICING OFFICE ID	Servicing Office ID
ASE/CMD	Agency Sub Element/Command Code
UNIT-ID/PAS_NR	Unit-ID/PAS Number
ORG CD	Organization Code
EDP / HAZ TYPE	Environmental Differential/Hazard
NAME	Name
PP	Pay Plan
SERIES	Series
GR	Grade
JOB NR	Job Number

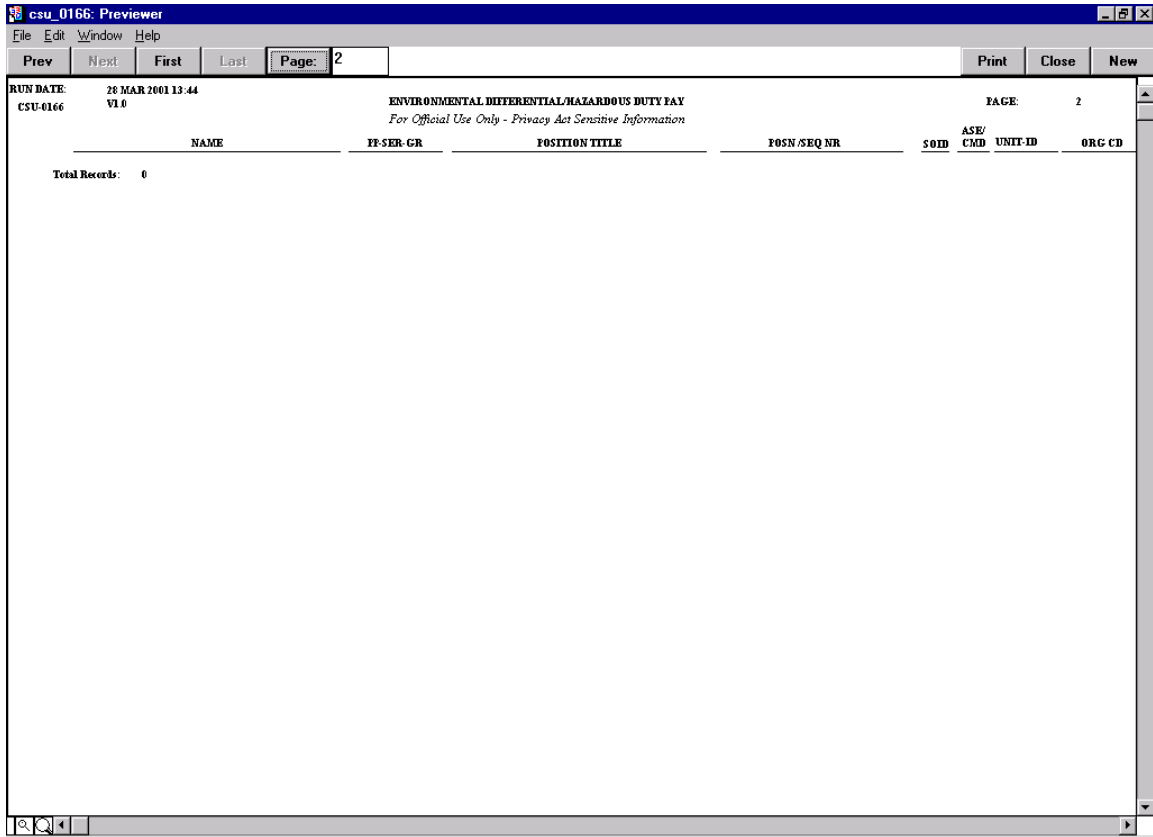

Field/Button	Description
NAME	Name
PP-SER-GR	Pay Plan-Series-Grade
Position Title	Job Title
POSN/SEQ NR	Position/Sequence Number
SOID	Servicing Office ID
ASE/CMD	Agency Sub Element/Command Code
UNIT-ID	Unit ID
ORG CD	Organization Code

# LN Awards

CSU APPLICATION V11.0

Action Item Record Help Window

CSU\_0102 (REPORTS)

Item Name	Specific Items	Item Range	
		From	To
SERVICING OFFICE ID			
ASE/CMD			
UNIT-ID/PAS_NR			
ORG CODE			
NAME			
PP			
SERIES			
GR			
DATE AWD APPR			
AMOUNT INCTV AWD			

OK Clear

Enter value(s) i.e.(JONES,SMITH) for Specific Items using 'DD-MON-YY' for Date, except on Birthday Report use 'DD-MON'.  
Count: \*0

Field/Button	Description
SERVICING OFFICE ID	Servicing Office ID
ASE/CMD	Agency Sub Element/Command Code
UNIT-ID/PAS_NR	Unit-ID/PAS Number
ORG CD	Organization Code
EDP / HAZ TYPE	Environmental Differential/Hazard
NAME	Name
PP	Pay Plan
SERIES	Series
GR	Grade
JOB NR	Job Number

**Inwards: Previewer** File Edit Window Help

Prev **Next** First Last Page: 2 Print Close New

RUN DATE: 18-SEP-01 12:43 PM **AWARDS** FAG  
 CSU\_0170 V1.0 For Official Use Only - Privacy Act Sensitive Information  
 NOTE: AWARDS ARE NOT NECESSARILY ASSOCIATED WITH CURRENTLY ASSIGNED ORGANIZATION

JU070A70851670 SOID: JU ASE/CMD: 07 UNIT-ID: 0A7085 ORG CD: 1670

AWARD	NAME	PP-SER-GR	DATE
06	Special Act. or Service Award	EA-0350-04	04-NOV-97

Field/Button	Description
AWARD	Award
NAME	Name
PP-SER-GR	Permanent Pay Plan -Series -Grade
DATE	Date
SOID	Servicing Office ID
ASE/CMD	Agency Sub Element/Command Code
UNIT-ID	Unit ID
ORG CD	Organization Code

# Gains to Serviced Organization

CSU APPLICATION - [SELECT CRITERIA]

Action Item Record Help

Item Name	Specific Items	From	Item Range	To
SERVICING OFFICE ID				
ASE/CMD				
UNIT-ID/PAS_NR				
ORG CD				
PP				
SERIES				
GR				
DATE ENTERED AGENCY				
TEMP EXPIRE				
SPID				

OK Clear

Enter value(s) i.e. (JONES,SMITH) for Specific Items using 'DD-MON-YY' for Date, except on Birthday Report use 'DD-MON'.  
Count: \*0

Field/Button	Description
SERVICING OFFICE ID	Servicing Office ID
ASE/CMD	Agency Sub Element/Command Code
UNIT-ID/PAS_NR	Unit-ID/PAS Number
ORG CD	Organization Code
PP	Pay Plan
SERIES	Series
GR	Grade
DATE ENTERED AGENCY	Date Entered Agency
TIME EXPIRE	Time Expire
SPID	Special Program Identification

csu_0160: Previewer										
File Edit Window Help										
Prev	Next	First	Last	Page: 2				Print	Close	New
RUN DATE: 28 MAR 2001 13:47		For Official Use Only - Privacy Act Sensitive Information							PAGE: 2	
CSU_0160 V1.0		GAINS TO SERVICED STRENGTH BETWEEN 27-JAN-01 AND 28-MAR-01								
NAME	SSAN	PP-SER-GR	TITLE	DATE HIRED	TEMP/LIMITED EXPIRE	S P I D	TNG PROG ID	SOID	ASE/CMD	UNIT-ID/ORG_CODE
		GS-0808-13	ARCHITECT	05-FEB-01	16-MAR-01		YY	4B 25	62742	DPM401
		GS-2005-06	SUPPLY TECHNICIAN	15-FEB-01			YY	5C 1C		LGMWH
		GS-0201-13	SUPERVISORY PERSONNEL MANAGEMENT SPI	13-MAR-01			YY	EM SB	W11403	ADB
		GS-0203-05	PERSONNEL ACTIONS CLERK(OA)	03-FEB-01			YY	EM SB	W11403	AE
		GS-0203-05	PERSONNEL ACTIONS CLERK(OA)	03-FEB-01			YY	EM SB	W11403	AE
		GS-0203-06	STAFFING ASSETANT(OA)	05-FEB-01			YY	EM SB	W11403	AE
		GS-0203-05	PERSONNEL ACTIONS CLERK(OA)	05-FEB-01			YY	EM SB	W11403	AE
		GS-0203-05	PERSONNEL ACTIONS CLERK(OA)	06-FEB-01			YY	EM SB	W11403	AE
		GS-0855-13	SUPV ELECTRONICS ENGINEER	02-FEB-01			YY	PP 24	63394	4K12
		NT-0856-04	TECHNICIAN	01-FEB-01			YY	PP 24	63394	4K33
		NG-0318-03	ASSETANT	03-FEB-01			YY	PP 24	63394	4L40
		GS-0560-12	BUDGET ANALYST	28-JAN-01		00	YY	PK 27	68909	0600H
		GS-0305-04	FILE CLERK(OA)	30-JAN-01	28-JAN-02		YY	HF CE	W2S702	03L1TR0
		GS-0334-12	COMPUTER SPECIALIST	25-FEB-01			YY	HF CE	W2S702	03DR00

Field/Button	Description
NAME	Name
SSAN	Social Security Account Number
PP-SER-GR	Pay Plan-Series-Grade
TITLE	Job Title
DATE HIRED	Date Hired in above Job
TEMP/LIMITED EXPIRE	Date of Job Expiration if Temporary
SPID	Special Program ID
TNG PROG ID	Training Program ID
SOID	Servicing Office ID
ASE/CMD	Agency Sub Element/Command Code
UNIT-ID/ORG_CODE	Unit ID/Organization Code

# Leave

LEAVE INFORMATION					
File Edit Window Help					
Prev	Next	First	Last	Page: 2	Print Close New
LEAVE INFORMATION					Page 1
DATE/TIME CREATED: 10/21/02 05:15 PM					
<i>For Official Use Only - Privacy Act Sensitive Information</i>					
NAME					
SSAN	Annl leave ending bal	Home leave bal	Comp time earned	Military leave earned YTD	Time off award ending bal
PAS	Annl leave used PP	Donated leave bal	Comp time used	Military leave used YTD	Time off award oldest hrs
Office Symbol	Annual leave used YTD	Sick leave used YTD	Comp time ending bal	Military leave bal	Time off award oldest date
Pay period ending	Annl leave forfeit bal	Sick leave ending balance	Non pay used YTD	Time off award used YTD	
	0	0	0	0	0
	0	0	0	0	
HSAA-C	0	0	0	0	
01-DEC-01	0	0	0	0	
	244	0	0	120	16
	34	0	0	0	07-JUN-01
	34	36.5	0	240	07-JUN-01
01-JUN-02	104	382	0	16	
	285.75	0	0	120	0
	34.25	0	0	0	
SWLMH-HS	34.25	0	0	240	
01-JUN-02	173.75	1552.5	0	0	

Field/Button	Description
NAME	Name
SSAN	Social Security Account Number
PAS	Pay Plan-Series-Grade
OFFICE SYMBOL	Job Title
PAY PERIOD ENDING	Date Hired in above Job
ANNUAL LEAVE ENDING	Date of Job Expiration if Temporary
ANNUAL LEAVE USED YTD	Special Program ID
ANNUAL LEAVE FOREFIT BALANCE	Training Program ID
HOME LEAVE BALANCE	Servicing Office ID
DONATED LEAVE BALANCE	Agency Sub Element/Command Code
SICK LEAVE USED YTD	Unit ID/Organization Code
SICK LEAVE ENDING BALANCE	
COMP TIME EARNED	
COMP TIME USED	
COMP TIME ENDING BALANCE	
NO PAY YTD	
MILITARY LEAVE EARNED YTD	
MILITARY LEAVE USED YTD	
MILITARY LEAVE BALANCE	
TIME OFF AWARD USED YTD	
TIME OFF AWARD ENDING BALANCE	
TIME OFF AWARD OLDEST HOURS	
TIME OFF AWARD OLDEST DATE	

# Organizational Roster

CSU APPLICATION - [SELECT CRITERIA]

Action Item Record Help

Item Name	Specific Items	From	Item Range	To
SERVICING OFFICE ID				
ASE/CMD				
UNIT-ID/PAS_NR				
ORG CODE				
TDA PARA				
TDA LINE				
NAME				
PP				
SERIES				
GR				

OK Clear

Enter value(s) i.e. (JONES,SMITH) for Specific Items using 'DD-MON-YY' for Date, except on Birthday Report use 'DD-MON'.  
Count: \*0

Field/Button	Description
SERVICING OFFICE ID	Servicing Office ID
ASE/CMD	Agency Sub Element/Command Code
UNIT-ID/PAS_NR	Unit-ID/PAS Number
ORG CODE	Organization Code
TDA PARA	Temp. Duty Assignment
TDA LINE	Temp. Duty Assignment
NAME	Name
PP	Pay Plan
SERIES	Series
GR	Grade

csu\_0151: Previewer

File Edit Window Help

Prev Next First Last Page: 2 Print Close New

RUN DATE: 28 MAR 2001 13:55 ORGANIZATIONAL ROSTER PAGE: 1  
 CSU-0151 V1.0 For Official Use Only - Privacy Act Sensitive Information

COMMANDING OFFICER  
 FISC PEARL HARBOR HI 96860

SOID: 4B ASE/CMD: 23 UNIT-ID: 00604 ORG CODE: 00

TITLE	TDA/PARA LINE	NAME	PP-SER-GR	TGT GR AR AIC	POSN/SEQ NR	AMS SUPV STATUS	BUS	ILSA	GSA LOCATION	EMP WRK SCH	POS SCH
SECRETARY (STENOGRAPHY/OA)			06-0318-08	08	0199B/52048		8888	N	158205003	F	F

8-Non-Supervisory

Encumbered COUNT: 1  
 UnEncumbered COUNT: 0  
 COMMAND CONTROL COUNT: 1

Field/Button	Description
NAME	Name
SSAN	Social Security Account Number
PP-SER-GR	Pay Plan-Series-Grade
TITLE	Job Title
DATE HIRED	Date Hired in above Job
TEMP/LIMITED EXPIRE	Date of Job Expiration if Temporary
SPID	Special Program ID
TNG PROG ID	Training Program ID
SOID	Servicing Office ID
ASE/CMD	Agency Sub Element/Command Code
UNIT-ID/ORG_CODE	Unit ID/Organization Code

# Organizations Roster/Corp

CSU APPLICATION - [SELECT CRITERIA]
\_ □ ×

Action Item Record Help
\_ □ ×

Item Name	Specific Items	Item Range	
		From	To
SERVICING OFFICE ID			
ASE/CMD			
UNIT-ID/PAS_NR			
ORG CODE			
NAME			
SSAN			
PP			
SERIES			
GR			
STEP			

Enter value(s) i.e. (JONES,SMITH) for Specific Items using 'DD-MON-YY' for Date, except on Birthday Report use 'DD-MON'.  
 Count: \*0

Field/Button	Description
SERVICING OFFICE ID	Servicing Office ID
ASE/CMD	Agency Sub Element/Command Code
UNIT-ID/PAS_NR	Unit-ID/PAS Number
ORG CODE	Organization Code
NAME	Name
SSAN	Social Security Account Number
PP	Pay Plan
SERIES	Series
GR	Grade
STEP	Step

csu\_0171: Previewer

File Edit Window Help

Prev Next First Last Page: 2 Print Close New

RUN DATE: 28-MAR-01 02:09 PM ORGANIZATIONAL ROSTER/CORES PAGE: 2  
 CSU-0171 VI 0 For Official Use Only - Privacy Act Sensitive Information

COMMANDING OFFICER  
 FIS C PEARL HARBOR HI 96860

SOID: 4B ASE/CMD: 23 ORG CODE: 00

NAME	PP-SER-GR/ TITLE	TGT GR	POSN/SEQ NR	AMS	SUPV LEVEL	FLSA	FUNC DESG	SCD LEAVE	EMP WRK SCH
	GS-0318-08	08	0199B/52048		8	N		22-OCT-84	F
	SECRETARY (STENOGRAPHY/OA)								

Encumbered COUNT: 1  
 UnEncumbered COUNT: 0  
 COMMAND CONTROL COUNT: 1

Field/Button	Description
SOID	Servicing Office ID
ASE/CMD	Agency Sub Element/Command Code
ORG CODE	Organization Code
NAME	Name
PP-SER-GR/TITLE	Pay Plan-Series-Grade/Job Title
TGT GR	Target Grade
POSN/SEQ NR	Position/Sequence Number
AMS	Army Management Staff CD
SUPV LEVEL	Supervisor Level Code
FUNC DESG	Functional Designator
SCD LEAVE	Service Computational Leave Date
EMP WORK SCH	Employee Work Schedule
POS SCH	Position Work Schedule

# Personnel/Position Roster

CSU APPLICATION - [SELECT CRITERIA]
\_ □ ×

Action Item Record Help
\_ □ ×

Item Name	Specific Items	Item Range	
		From	To
NAME			
SSAN			
PP			
ASE/CMD			
SERIES			
UNIT-ID/PAS_NR			
GRADE			
SERVICING OFFICE ID			
CPCN			
OFFICE SYMBOL			

Enter value(s) i.e. (JONES,SMITH) for Specific Items using 'DD-MON-YY' for Date, except on Birthday Report use 'DD-MON'.  
 Count: \*0

Field/Button	Description
NAME	Name
SSAN	Social Security Account Number
PP	Pay Plan
ASE/CMD	Agency Sub Element/Command Code
SERIES	Series
UNIT-ID/PAS_NR	Unit-ID/PAS Number
GRADE	Grade
SERVICING OFFICE ID	Servicing Office ID
CPCN	Civilian Position Control Number
OFFICE SYMBOL	Office Symbol

PERSONNEL/POSITION ROSTER				Page 1
DATE/TIME CREATED: 03/28/01 02:20 PM				
For Official Use Only - Privacy Act Sensitive Information				
NAME	Posn Nte Date	Prog Element	Payroll Org CD	
SSAN	DT Temp Appt Exp	Prem Pay ID	Payroll Off ID	
PP-SER-GR	Curr Pay Plan	Posn Occup ID	Duty Status	
SOID	Comp Lev	Type Emp Supv	Posn Status Ind Civ	
PAS	Tng Prog ID	Barg Unit	Mobil Serv Reqmt Reason	
POSN/SEQ NR	Pay Table Ident	App Type	Supv Status	
Office Symbol	MPWR PCN	Pay Basis	FLSA Cat	
DT Start Posn	AF AFSC	Posn Title		
		Edp Hazard Type		
GS-0301-15 7X	GS	1 / Competitive Service	PE	00 / No Action Pending
H1165/50685	0147	99 / NOT APPLICABLE		9 / Not Applicable
703000	YY	8888		2 / Supervisor or Manager
01-JAN-95	0000	1A / Competitive - Career		E / Exempt
		PA / Per Annum	F / Full-Time	
		TRANSITION PROGRAM MANAGER		
GS-0318-08 7X	GS	1 / Competitive Service	PE	00 / No Action Pending
H1143/50686	0025	99 / NOT APPLICABLE		9 / Not Applicable
703000	YY	8888		8 / Non-Supervisory
11-FEB-96	0000	1A / Competitive - Career		N / Nonexempt
		PA / Per Annum	F / Full-Time	
		SECRETARY		
GM-1750-15 7X	GM	1 / Competitive Service	PE	00 / No Action Pending
H1104/50687	0238	99 / NOT APPLICABLE		9 / Not Applicable
704000	YY	8888		2 / Supervisor or Manager
03-APR-06	0000			

Field/Button	Description
NAME SSAN PP-SER-GR SOID PAS POSN/SEQ NR OFFICE SYMBOL DT START POSN	Name Social Security Account Number Pay Plan-Series-Grade Servicing Office ID Position/Sequence Number Office Symbol Date Started Position
POSN NTE DATE DT TEMP APPT EXP CURR PAY PLAN COMP LEV TNG PROG ID PAY TABLE IDENT MPWR PCN AF AFSC	Position Not to Exceed Date Date Temporary Appointment Expires Pay Plan Competitive Level Training Program Identifier Manpower Position Control Number Air Force Air Force Specialty Code
PROG ELEMENT PREM PAY ID POSN OCCUP ID TYPE EMP SUPV BARG UNIT APP TYPE PAY BASIS POSN TITLE EDP HAZARD PAY TYPE	Program Element Premium Pay ID Position Occupied ID Type Employment Supervisor Appointment Type Pay Basis Position Title Eminent Danger Pay Hazardous Pay Type
POSN WRK SCHED	Position Work Schedule
PAYROLL ORD CD PAYROLL OFF ID DUTY STATUS POSN STATUS IND CIV MOBIL SERV REQMT REASON	Payroll Organization Code Payroll Office ID Duty Status Position Status Civilian Mobil Service Request Reason

<b>Field/Button</b>	<b>Description</b>
SUPV STATUS	Supervisory Status
FLSA CAT	Fair Labor Standards Act Category

## Retained Pay/Grade/Special Pay

CSU APPLICATION - [SORT SEQUENCE]

Action Item Record Help

Item Name	Seq	Asc	Des
SERVICING OFFICE ID	1		
ASE/CMD			
UNIT-ID/PAS_NR			
ORG CD			
NAME			
SSAN			
PP			
SERIES			
GR			
STEP			
PAY IDENT			
PAY SALARY RATE			

OK Clear

Enter sort sequence number = i.e. 1,2 or 3 etc.  
Count: \*0 v

Field/Button	Description
SERVICING OFFICE ID	Servicing Office ID
ASE/CMD	Agency Sub Element/Command Code
UNIT-ID/PAS_NR	Unit-ID/PAS Number
ORG CD	Organization Code
NAME	Name
SSAN	Social Security Account Number
PP	Pay Plan
SERIES	Series
GR	Grade
STEP	Step
PAY IDENT	Pay Identifier
PAY SALARY RATE	Pay Salary Rate

csu_0167: Previewer														
File Edit Window Help														
Prev Next First Last Page: 2											Print Close		New	
RUN DATE: 28 MAR 2001 14:38														
CSU-0167 V10														
RETAINED PAY/GRADE/SPECIAL PAY REPORT														
For Official Use Only - Privacy Act Sensitive Information														
PAGE: 1														
NAME	SSAN	PP-SER-GR-ST	CURR PAY TABLE	BASIC SALARY RATE	CURR PAY BASIS	PAY RT DET	RETAINED PP-GR-ST	RET PAY BASIS	RET PAY TABLE	DT RET GR BEGIN	DT RET GR EXP LOC PT	ASE/SOID CMD	UNIT-ID	ORG CD
		GS-0344-05-00	0000	\$27,723	PA	A	GS-06-05	0000	03-JUN-2000	02-JUN-2002	4B 23	00604	704	
							PA-Per Annum				0			
		GS-0101-11-00	0000	\$53,044	PA	A	GS-12-04	0000	04-JUL-1999	03-JUL-2001	4B 70	61449	E91	
							PA-Per Annum				0			
		WG-6904-06-00	W044	\$20.64	PH	A	WG-08-05	W044	03-OCT-1999	02-OCT-2001	4B 25	62755	760	
							PH-Per Hour				0			
		GS-1601-05-00	0000	\$29,190	PA	K	GS-06-06	0000	04-DEC-1999	03-DEC-2001	5C 1C		CEOE	
							PA-Per Annum							
		WG-5026-09-00	W132	\$22.27	PH	V	WS-09-05	W132	07-NOV-1999	06-NOV-2001	5C 1C		CEOH	
							PH-Per Hour				0			
		WG-2810-10-00	W132	\$19.5	PH	A	WG-12-04	W132	07-MAY-2000	06-MAY-2002	5C 1C		CEOE	
							PH-Per Hour				0			
		WG-2810-10-00	W132	\$21.25	PH	A	WG-13-05	W132	21-MAY-2000	20-MAY-2002	5C 1C		CEOE	
							PH-Per Hour				0			
		WG-2810-10-00	W132	\$18.79	PH	A	WG-12-03	W132	21-MAY-2000	20-MAY-2002	5C 1C		CEOE	
							PH-Per Hour				0			
		WG-2810-10-00	W132	\$18.46	PH	A	WG-11-04	W132	18-JUN-2000	17-JUN-2002	5C 1C		CEOE	
							PH-Per Hour				0			
		WG-2810-10-00	W132	\$19.5	PH	A	WG-12-04	W132	21-MAY-2000	20-MAY-2002	5C 1C		CEOE	
							PH-Per Hour				0			
		GS-0640-05-00	0000	\$45,600	PA	A	GS-11-05	0000	15-JAN-2001	15-JAN-2003	5C 1C		SOSBT	
							PA-Per Annum				10.45			
		10-MAR-2002												

Field/Button	Description
NAME	Name
SSAN	Social Security Account Number
DT-TMP-POSN-CHG/EXP	Date Temporary Position Change Expires
PP-SER-GR	Pay Plan-Series-Grade
CURR PAY TABLE	Current Pay Table
BASIC SALARY RATE	Basic Salary Rate
CURR PAY BASIS	Current Pay Basis
PAY RT DET	Pay Rate Detail
RETAINED PP-GR-ST	Retained Pay Plan-Grade-Step
RET PAY BASIS	Retained Pay Basis
RET PAY TABLE	Retained Pay Table
DT RET GR BEGIN	Date Retained Grade Begin
DT RET GR EXP	Date Retained Grade Expires
LOC PT	Locality Percentage
ASE/SOID CMD	Agency Sub Element/Command Code
AR PAY PROTECTION	Army Pay Protection
UNIT-ID	Unit ID
ORG CD	Organization Code

# Security Roster

CSU APPLICATION - [SELECT CRITERIA]
\_ □ ×

Action Item Record Help
\_ □ ×

Item Name	Specific Items	From	To
SERVICING OFFICE ID			
ASE/CMD			
UNIT-ID/PAS_NR			
ORG CODE			
NAME			
SSAN			
ENTERED POSITION			
PP			
SERIES			
GR			

Enter value(s) i.e. (JONES,SMITH) for Specific Items using 'DD-MON-YY' for Date, except on Birthday Report use 'DD-MON'.  
 Count: \*0

Field/Button	Description
SERVICING OFFICE ID	Servicing Office ID
ASE/CMD	Agency Sub Element/Command Code
UNIT-ID/PAS_NR	Unit-ID/PAS Number
ORG CODE	Organization Code
NAME	Name
SSAN	Social Security Account Number
ENTERED POSITION	Entered Position
PP	Pay Plan
SERIES	Series
GR	Grade

csu_0152: Previewer										
File Edit Window Help										
Prev	Next	First	Last	Page: 2	Print	Close	New			
RUN DATE: 28-MAR-01 02:44 PM		<b>SECURITY ROSTER</b>						PAGE: 2		
CSU-0152 V1.0		<i>For Official Use Only - Privacy Act Sensitive Information</i>								
NAME	SSAN	PP-SER-GR	POSN SENS	ENTERED POSITION	INVESTIGATIVE TYPE/COMPLETED NV CLEAR FLAG	CLEARANCE TYPE/GRANTED NV SENS CRIT	SOID	ASE/CMD	UNIT-ID	ORG-STRUCT
		NT-0334-04	1	14-JAN-2001	NB / 29-JUN-1990 U	N / 04-MAR-1992 V	4B	24	00038	J14
		OS-0391-12	3	13-DEC-2000	/	/	4B	11	00038	J643
		OS-0260-11	2	10-DEC-2000	NB / 27-NOV-1989 S	N / 28-NOV-1995 N	4B	70	00070	N01CP
		OS-0801-13	2	10-DEC-2000	NB / 16-JUN-1988 S	N / 30-DEC-1996 N	4B	70	00070	H450
		OS-0501-12	2	11-JAN-2001	/	/	4B	70	00070	N8231
		OS-0318-08	2	12-MAR-2001	NB / 27-DEC-1984 S	N / 24-APR-1989 N	4B	23	00604	00
		OS-0343-09	1	15-SEP-1997	NB / 03-NOV-1981 S	N / 29-MAY-1997 V	4B	23	00604	10
		OS-2005-07	1	21-JAN-2001	NB / 30-MAY-1991 S	N / 05-JUL-1991 V	4B	23	00604	1011
		OS-2005-07	1	02-FEB-1996	NB / 01-DEC-1983 S	N / 04-APR-1997 V	4B	23	00604	1011
		OS-1105-06	1	02-APR-1995	NB / 18-MAR-1988 S	N / 08-NOV-1993 V	4B	23	00604	202
		OS-1102-13	2	18-JUN-2000	NB / 14-FEB-1996 S	N / 02-NOV-1999 N	4B	23	00604	203
		WS-5210-10	2	02-JUN-1996	NB / 20-APR-1984 S	N / 21-SEP-1991 N	4B	23	00604	4021
		OS-0342-07	2	09-JUN-1996	NN / 04-JAN-1992	N / 10-JAN-1992 N	4B	23	00604	5003

Field/Button	Description
NAME	Name
SSAN	Social Security Account Number
PP-SER-GR	Pay Plan-Series-Grade
POSN SENS	Sensitive Position Code
INVESTIGATIVE TYPE/ COMPLETED NV CLEAR FLAG	Investigative Type/ Date Completed Navy Clear Flag
CLEARANCE TYPE/ GRANTED NV SENS CRIT	Clearance Type/ Granted Navy Sensitivity Criteria
SOID	Servicing Office ID
ASE/CMD	Agency Sub Element/Command Code
UNIT-ID	Unit ID
ORG STRUCT	Organization Structure Code

# Supervisor Ratio by Organization

CSU APPLICATION - [SELECT CRITERIA]

Action Item Record Help

Item Name	Specific Items	Item Range	
		From	To
SERVICING OFFICE ID			
ASE/CMD			
UNIT-ID/PAS_NR			
ORG CD			

OK Clear

Enter value(s) i.e. (JONES,SMITH) for Specific Items using 'DD-MON-YY' for Date, except on Birthday Report use 'DD-MON'.  
Count: \*0

Field/Button	Description
SERVICING OFFICE ID	Servicing Office ID
ASE/CMD	Agency Sub Element/Command Code
UNIT-ID/PAS_NR	Unit-ID/PAS Number
ORG CD	Organization Code

csu\_0164: Previewer

File Edit Window Help

Prev Next First Last Page: 2 Print Close New

RUN DATE: 26-MAR-01 02:48 PM

CSU-0164 V1.0

SUPERVISORY RATIO BY ORGANIZATION

For Official Use Only - Privacy Act Sensitive Information

PAGE: 2

SOID	ASE/CMD	UNIT-ID	ORG CD	IMMEDIATE				COMBINED			
				SUPV	NON-SUPV	TOTAL	RATIO 1:n	SUPV	NON-SUPV	TOTAL	RATIO 1:n
4B	10	69198	531	0	1	1	.00				.00
4B	10	69198	532	0	1	1	.00				.00
4B	10	69198	S1	0	1	1	.00				.00
4B	11	00038	CMSA	0	1	1	.00				.00
4B	11	00038	763	1	1	2	1.00				.00
4B	11	00038	7643	0	1	1	.00				.00
4B	11	45582	708	0	1	1	.00				.00
4B	11	45582	73	0	1	1	.00				.00
4B	18	68098	016	1	0	1	.00				.00
4B	18	68098	052	0	1	1	.00				.00
4B	18	68098	0931	0	2	2	.00				.00
4B	23	00604	00	0	1	1	.00				.00
4B	23	00604	10	0	1	1	.00				.00
4B	23	00604	1011	0	2	2	.00				.00
4B	23	00604	202	0	1	1	.00				.00
4B	23	00604	203	1	0	1	.00				.00
4B	23	00604	4021	1	0	1	.00				.00
4B	23	00604	5003	0	1	1	.00				.00
4B	23	00604	565	0	1	1	.00				.00
4B	23	00604	704	0	1	1	.00				.00
4B	23	00604	911	0	1	1	.00				.00
4B	24	00038	714	0	1	1	.00				.00
4B	24	47456	600	0	1	1	.00				.00
4B	25	62742	ACQ0222	0	1	1	.00				.00

Field/Button	Description
SOID	Servicing Office ID
ASE/CMD	Agency Sub Element/Command Code
UNIT-ID	Unit ID
ORD CD	Organization Code
SUPV	Supervisory Code
NON-SUPV	Non-Supervisory Code
TOTAL	Total of Codes
RATIO 1:n	Ratio of Codes
SUPV	Supervisory Code
NON-SUPV	Non-Supervisory Code
TOTAL	Total of Codes
RATION 1:n	Ration of Codes

## Supplemental Pay (Local Nationals Only)

CSU APPLICATION - [SELECT CRITERIA]
\_ □ ×

Action Item Record Help
\_ □ ×

Item Name	Specific Items	Item Range	
		From	To
SERVICING OFFICE ID			
ASE/CMD			
UNIT-ID/PAS_NR			
ORG CD			
NAME			
PP			
SERIES			
GR			
JOB NR			
SSAN			

Enter value(s) i.e. (JONES,SMITH) for Specific Items using 'DD-MON-YY' for Date, except on Birthday Report use 'DD-MON'.  
 Count: \*0

Field/Button	Description
SERVICING OFFICE ID	Servicing Office ID
ASE/CMD	Agency Sub Element/Command Code
UNIT-ID/PAS_NR	Unit-ID/PAS Number
ORG CD	Organization Code
NAME	Name
PP	Pay Plan
SERIES	Series
GR	Grade
JOB NR	Job Number
SSAN	Social Security Account Number

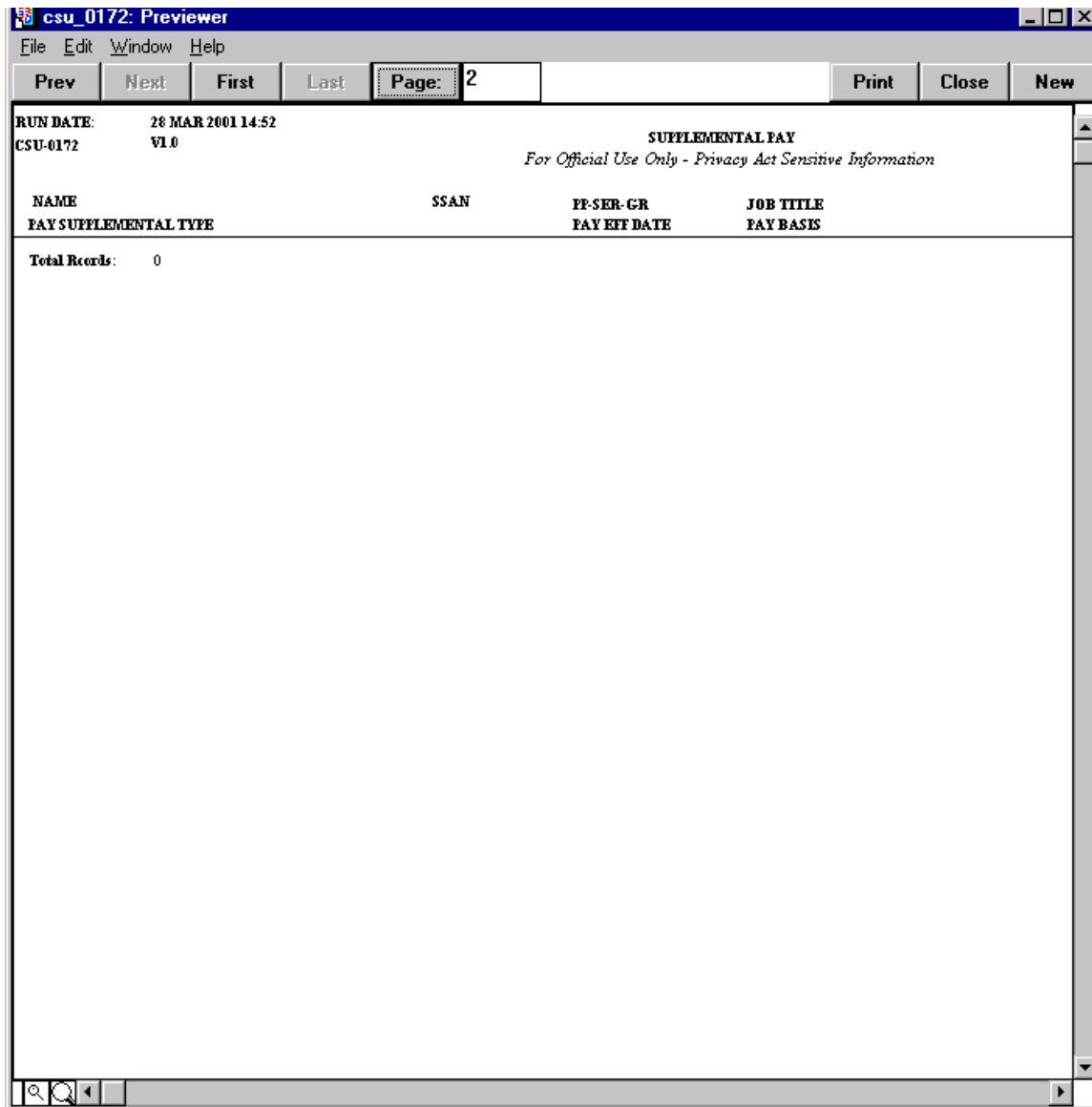

Field/Button	Description
NAME	Name
PAY SUPPLEMENTAL TYPE	Pay Supplemental Type
SSAN	Social Security Account Number
PP-SER-GR	Pay Plan-Series-Grade
PAY EFF DATE	Pay Effective Date
JOB TITLE	Job Title
PAY BASIS	Pay Basis
SOID	Servicing Office Id
PRCNT	Percentage
ASE/CMD	Agency Sub Element/Command Code
CURRENCY	Currency
UNIT-ID	Unit ID
OSC	Organization Structure Code

# Suspense Action Report

CSU APPLICATION - [SELECT CRITERIA]

Action Item Record Help

Item Name	Specific Items	From	Item Range	To
SERVICING OFFICE ID				
NAME				
SSAN				
OSC				
UNIT-ID/PAS_NR				
ASE/CMD				

OK Clear

Enter value(s) i.e. (JONES,SMITH) for Specific Items using 'DD-MON-YY' for Date, except on Birthday Report use 'DD-MON'.  
Count: \*0

Field/Button	Description
SERVICING OFFICE ID	Servicing Office ID
NAME	Name
SSAN	Social Security Account Number
OSC	Organization Structure Code
UNIT-ID/PAS_NR	Unit-ID/PAS Number
ASE/CMD	Agency Sub Element/Command Code

csu\_1006: Previewer

File Edit Window Help

Prev Next First Last Page: 2 Print Close New

**SUSPENSE ACTION REPORT**  
 DATE/TIME CREATED: 28 MAR 2001 14:55 Page 1  
*For Official Use Only - Privacy Act Sensitive Information*  
**REPORT GENERATED FOR THE FOLLOWING TIME PERIOD**  
 START DATE: 27 MAR 2001      END DATE: 28 MAR 2001

**STAFFING**

NAME	SSN	UNIT-ID	OSC	APPT NTE DT	PROMO NTE	DETAIL NTE DT	REASSIGN NTE	LIMITED APPT	TEMP POSN CHG	DT RTND GR EXP	RTND PP-GR
			CECH					27-MAR-01			
		P10000	DQN							28-MAR-01	GS 11
		Z90000	28D7							27-MAR-01	WG 07

Total Records: 3

Field/Button	Description
NAME	Name
SSN	Social Security Number
UNIT-ID	Unit ID
OSC	Organization Structure Code
APPT NTE DT	Appointment Not to Exceed Date
PROMO NTE	Promotion Not to Exceed
DETAIL NTE DT	Detail Not to Exceed Date
REASSIGN NTE	Reassign Not to Exceed
LIMITED APPT	Limited Appointment
TEMP POSN CHNG	Temporary Position Change
DT RTND GR EXP	Date Retained Grade Expires
RTND PP-GR	Retained Pay Plan-Grade

# Vacancy Report

CSU APPLICATION - [SELECT CRITERIA]

Action Item Record Help

Item Name	Specific Items	From	Item Range	To
CPCN				
OSC				
ASE/CMD				
UNIT-ID/PAS_NR				
FAC				
PP				
SERS				
GR				
POSN NTE DATE				
TITLE				

OK Clear

Enter value(s) i.e. (JONES,SMITH) for Specific Items using 'DD-MON-YY' for Date, except on Birthday Report use 'DD-MON'.  
Count: \*0

Field/Button	Description
CPCN	Civilian Position Control Number
OSC	Organization Code
ASE/CMD	Agency Sub Element/Command Code
UNIT-ID/PAS_NR	Unit-ID/PAS Number
FAC	Functional Account Code
PP	Pay Plan
SERS	Series
GR	Grade
POSN NTE DATE	Position Not to Exceed Date
TITLE	Title

csu\_1007: Previewer

File Edit Window Help

Prev Next First Last Page: 2 Print Close New

**VACANCY REPORT**  
*For Official Use Only - Privacy Act Sensitive Information*  
 DATE/TIME CREATED: 28 MAR 2001 14:58 Page 1

POSN/SEQ NR	PAS	POSN NTE DT	OSC	FAC	OFFICE	PP-SER-GR	TITLE
72722/52040			714			08-0343-09	MANAGEMENT ANALYST
0147C/66886			1011			08-2005-07	SUPPLY TECHNICIAN
0147C/66887			1011			08-2005-07	SUPPLY TECHNICIAN
01387/67064			203			08-1102-13	SUPV CONTRACT SPEC
0195D/52054			565			08-2001-11	GENERAL SUPPLY SPECIALIST
82304/52075			200			08-0303-01	CLERK
80129/52083			25022			08-0871-11	NAVAL ARCHITECT
80388/67606			260P2			WD-5334-06	PLNR & ESTMR (MARINE MACHY MECH)
80388/67611			260P2			WD-5334-06	PLNR & ESTMR (MARINE MACHY MECH)
80388/67610			260P2			WD-5334-06	PLNR & ESTMR (MARINE MACHY MECH)
80388/67612			260P2			WD-5334-06	PLNR & ESTMR (MARINE MACHY MECH)
80388/67608			260P2			WD-5334-06	PLNR & ESTMR (MARINE MACHY MECH)
8H906/52091			370			WD-4701-06	PRODUCTION SHOP PLANNER (GENERAL)
87092/52098			900			WG-3502-01	LABORER
87092/52099			900			WG-3502-01	LABORER
8S488/68717			970			WD-4352-06	PROD SHOP PLNR (PLASTIC FABRICATOR)
8S488/68721			970			WD-4352-06	PROD SHOP PLNR (PLASTIC FABRICATOR)
8S488/68718			970			WD-4352-06	PROD SHOP PLNR (PLASTIC FABRICATOR)
8S488/68719			970			WD-4352-06	PROD SHOP PLNR (PLASTIC FABRICATOR)
8S488/68720			970			WD-4352-06	PROD SHOP PLNR (PLASTIC FABRICATOR)
AP060/52154			AP132			08-1084-09	VISUAL INFORMATION SPECIALIST
R01070A/67256			DPM401			08-0808-13	ARCHITECT

Field/Button	Description
POSN/SEQ NR	Position/Sequence Number
PAS	Personnel Accounting Symbol
POSN NTE DT	Position Not to Exceed Date
OSC	Organization Structure Code
FAC	Facility
OFFICE	Office Code
PP-SER-GR	Pay Plan-Series-Grad
TITLE	Title

## Within Grade Increase Due List

Item Name	Specific Items	Item Range	
		From	To
SERVICING OFFICE ID			
ASE/CMD			
UNIT-ID/PAS_NR			
ORG CODE			
NAME			
PP			
SERIES			
GR			
STEP			
DUE DATE			
WORK SCH			
DATE LWOP EX			
LESI			

At the bottom of the window are two buttons: "OK" and "Clear".

Field/Button	Description
SERVICING OFFICE ID	Servicing Office ID
ASE/CMD	Agency Sub Element
UNIT-ID/PAS_NR	Unit-ID/PAS Number
ORG CODE	Organization Code
NAME	Name
PP	Pay Plan
SERIES	Series
GR	Grade
STEP	Step
DUE DATE	Date Within Grade Increase Due
WORK SCH	Work Schedule
DATE LWOD EX	
LESI	

csu_0162: Previewer										
File Edit Window Help										
Prev Next First Last Page: 2 Print Close New										
RUN DATE: 030129 1504		WITHIN GRADE INCREASE DUE LIST						PAGE: 2		
CSU-0162 V1.0		For Official Use Only - Privacy Act Sensitive Information								
NAME	PP-SER-GR-ST	DATE BLEI AVER RATING	DUE DATE AVER EFF BT	WORK SCH	NON PAY HOURS	DATE IN/OF EXP	SOLD	ASE/ CMD	UNIT-ID	ORG CODE
	05-0318-10-07	09-SEP-2001 5	05-SEP-2004 27-MAR-2002	F			SH	02	001369	00000
	AD-0303-08-01	16-SEP-2002	17-MAR-2003	P			SH	02	001369	00500
	05-1035-13-04	22-APR-2001 5	20-APR-2003 10-MAY-2002	F			SH	02	001369	00500
	05-1035-11-06	20-OCT-2002 5	17-OCT-2004 03-MAY-2002	F			SH	02	001369	00500
	05-0303-08-08	21-MAY-2000 5	18-MAY-2003 30-APR-2002	F			VO	00	010000	010000
	05-0343-12-02	14-JUL-2002 5	13-JUL-2003 30-APR-2000	F			VO	00	010000	010000
	05-0301-14-05	26-AUG-2001 4	24-AUG-2003 30-JUN-2001	F			VO	00	010000	010000
	05-0301-13-09	05-NOV-2000 5	02-NOV-2003 30-JUN-2000	F			VO	00	010000	010000
	05-0301-07-01	01-DEC-2002	30-NOV-2003	F			VO	00	010000	010000
	05-0303-10-07	27-MAY-2001 5	30-MAY-2004 30-JUN-2001	F			VO	00	010000	010000

Field/Button	Description
PP-SER-GR	Pay Plan-Series-Grade
Mgr Init, # Days	Average Days RPAs were with the Manager
In RMO, # Days	Average Days RPAs were in the RMO
In CPAC, # Days	Average Days RPAs were in the CPAC
In Class, # Days	Average Days RPAs were in the CLASSIFICATION
In Staff, # Days	Average Days RPAs were in the Staffing
Curr Owner Days in CPOC	Number of days for current Owner
Day Other/ Nom	Day Other/Nom
Total Days Since Init	Number of days since start
Event Start	Event Start
Event End	Event End
Event Days	Number of days of Event

# Open Status Detail Report (Productivity)

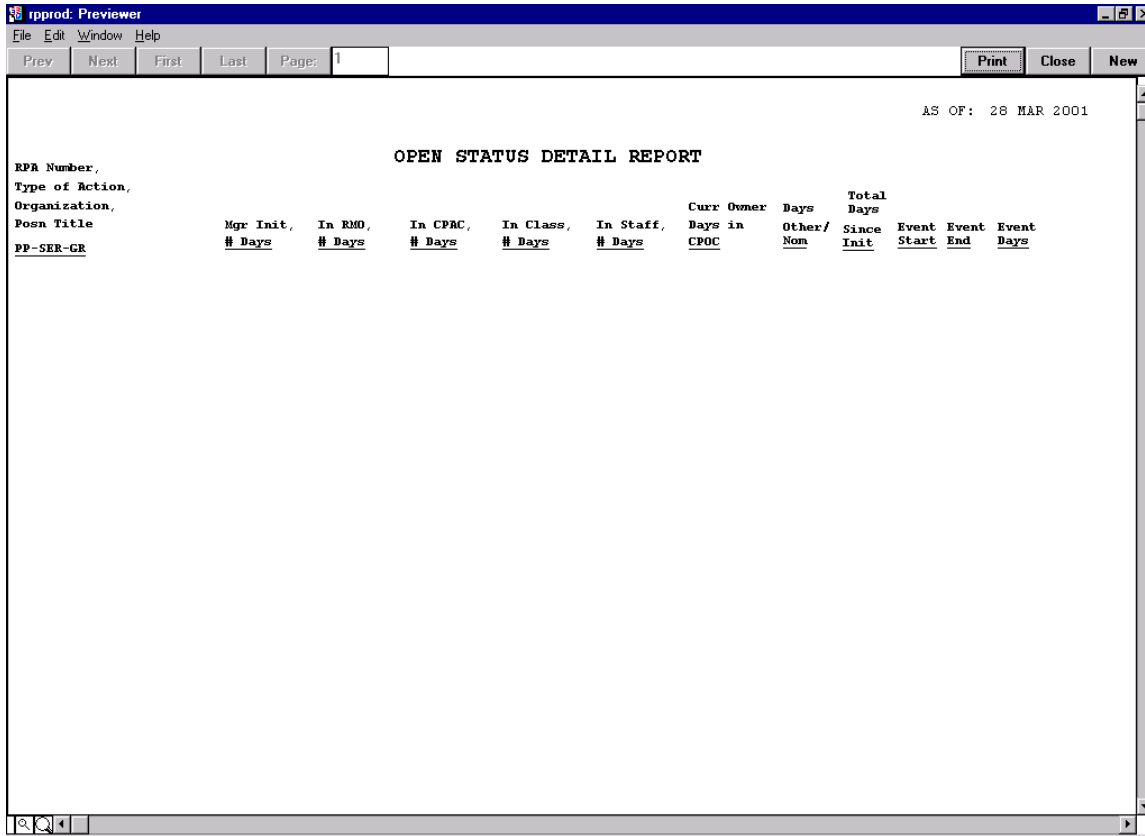

Field/Button	Description
PP-SER-GR	Pay Plan-Series-Grade
Mgr Init, # Days	Average Days RPAs were with the Manager
In RMO, # Days	Average Days RPAs were in the RMO
In CPAC, # Days	Average Days RPAs were in the CPAC
In Class, # Days	Average Days RPAs were in the CLASSIFICATION
In Staff, # Days	Average Days RPAs were in the Staffing
Curr Owner Days in CPOC	Number of days for current Owner
Day Other/ Nom	Day Other/Nom
Total Days Since Init	Number of days since start
Event Start	Event Start
Event End	Event End
Event Days	Number of days of Event

## Form 75 (Columns shown on the left side of report first)

FORM 75 DATA		AS OF: 28-MAR-01
NAME_PERS		SCD_CIV_LEAVE 20-AUG-92
SSAN_EMPL_CON_NR		POSN_WORK_SCHED Q
DOB 10-JAN-56		POSN_OCCUPD_ID 2
POSN_TITLE MOTOR VEHICLE OPER.		GSA_GEOL0C 370735133
CURR_PAY_PLAN WG		AGCY_CD DD
OCCUPTNL_SRS 5703		PAS_PERS_OFF_ID 4199
POSN_GR_CIV 07		CITIZENSHIP 1
STEP_IN_GRADE_CIV 02		DT_LAST_EQUIV_INC 07-JUN-98
TOTAL_SALARY 15.23		RTND_GR_CIV **
PAY_BASIS PH		RTND_PAY_PLAN **
BASIC_SALARY_RATE 15.23		RTND_STEP_IN_GRADE_CIV **
PREM_PAY_IND **		DT_RTND_GRADE_BEG **
TENURE_GP_EMPL 1		DT_RTND_GRADE_EXPIR **
FEGLI CD		DT_SCTY_INVES_COMPL 26-OCT-92
ANNUITANT_INDICATOR 9		DT_PROB_TRI_PRD_BEG **
PAY_RATE_DETERM 0		DT_PROB_TRI_PRD_ENDS **
RETIREMENT_PLAN K		DT_SUP_MGR_PROB_ENDS **
LOC_ADJ 0		AVAILABILITY_PAY **
RETENTION_ALLOW **		STAFF_DIFF_PAY **
SUPV_DIFF_PAY **		FROZEN_SERVICE 0000
VET_PREF_APPT 1		GR_RET **
VET_PREF_RIF **		DT_RET_UNEM_SVC **
VETERANS_STATUS X		CREDITABLE_MIL_SVC 0000

Field/Button	Description
NAME_PERS	Name of Person
SSAN_EMPL_CON_NR	Social Security Account Number
DOB	Date of Birth
POSN_TITLE	Position Title
CURR_PAY_PLAN	Current Pay Plan
OCCUPTNL_SRS	Occupational Series
POSN_GR_CIV	Civilian Grade Position
STEP_IN_GRADE_CIV	Civilian Step in Grade
TOTAL_SALARY	Total Salary
PAY_BASIS	Pay Basis
BASIC_SALARY_RATE	Basic Salary Rate
PREM_PAY_IND	Premium Pay Indicator
TENURE_GP_EMPL	Tenure of Employee
FEGLI	Federal Employee Group Life Insurance
ANNUITANT_INDICATOR	Annuitant Indicator
PAY_RATE_DETERM	Pay Rate
RETIREMENT_PLAN	Retirement Plan
LOC_ADJ	Local Adjustment
RETENTION_ALLOW	Retention allowed
SUPV_DIFF_PAY	Supervisor Differential Pay
VET_PREF_APPT	Veteran Preference Appointment

<b>Field/Button</b>	<b>Description</b>
VETERANS_STATUS	Veterans Status Code
UNIF_SVS_COMP	Uniform Service Component
INSTRUCTIONAL_PROGRAM	Instruction Program
HEALTH_ENRLM	Health Enrollment
FERS_COVERAGE	FERS Coverage
ORIG_APPT_AUTH_CD_1	Original Appointment Authentication Code
PERS_SCTY_CLEAR_ELIG	Personal Security Clear Flag
SCTY_CLEAR_ELIG_DT	Security Clearance Eligibility Date
SCTY_INV_BASIS	Security Investigation Basis
TSP_PROJ_FLAG	TSP Flag
TSP_ELIGIBILITY_DATE	TSP Eligibility Date
TSP_EMPL_AMT	TSP Employee Amount
TSP_EMPL_RATE_C	TSP Employee Rate C fund
TSP_EMPL_RATE_F	TSP Employee Rate F fund
SCD_CIV_LEAVE	Service Computational Date Civilian Leave
POSN_WORK_SCHED	Position Work Schedule
POSN_OCCUP_ID	Position Occupied ID
GSA_GEOLOC	HR location Code
AGCY_CD	Agency Code
PAS_PERS_OFF_ID	Office ID
CITIZENSHIP	Citizenship
DT_LAST_EQUIV_INC	Date Last Equivalent Increase
RTND_GR_CIV	Retained Grade Civilian
RTND_PAY_PLAN	Retained Pay Plan
RTND_STEP_IN_GRADE_CIV	Retained Step in Grade Civilian
DT_RTND_GRADE_BEG	Date Retained Grade Begin
DT_RTND_GRADE_EXPIR	Date Retained Grade Expire
DT_SCTY_INVES_COMPL	Date Security Investigation Complete
DT_PROB_TRI_PRD_BEG	Date Probationary Trial Period Begin
DT_PROB_TRI_PRD_ENDS	Date Probationary Trial Period Ends
DT_SUP_MGR_PROB_ENDS	Date Supervisor Manager Probationary Ends
AVAILABILITY_PAY	Availability Pay
STAFF_DIFF_PAY	Staff Difference Pay
FROZEN_SERVICE	Frozen Service
GR_RET	Grade Retained
DT_RET_UNFM_SVC	Date Retired Uniformed Service
CREDITABLE_MIL_SVC	Creditable Military Service
EDUC_LEVEL_CIV	Education Level Civilian
YR_DEGREE_CERT_ATTAIN	Year Degree Certification Attained
HEALTH_PLANS	Health Plans
NDA_STATUS	Non Disclosure Agent Status
ORIG_APPT_AUTH_CD_2	Original Appointment Employee Status
PRP_SCI_STATUS_EMPL	Personal Reliability Program/Sensitive Compartmented Info
DT_SCTY_IVES_REQ	Date Security Investigation Requested
TYP_SCTY_INVES_REQ	Type Security Investigation Requested
TSP_EMPL_RATE_G	TSP Employee Rate Fund G
TSP_RATE	TSP Rate
TSP_SCD	TSP Service Computational Date
TSP_STATUS	TSP Status
TSP_STATUS_DATE	TSP Status Date
s	

# Refresh Report

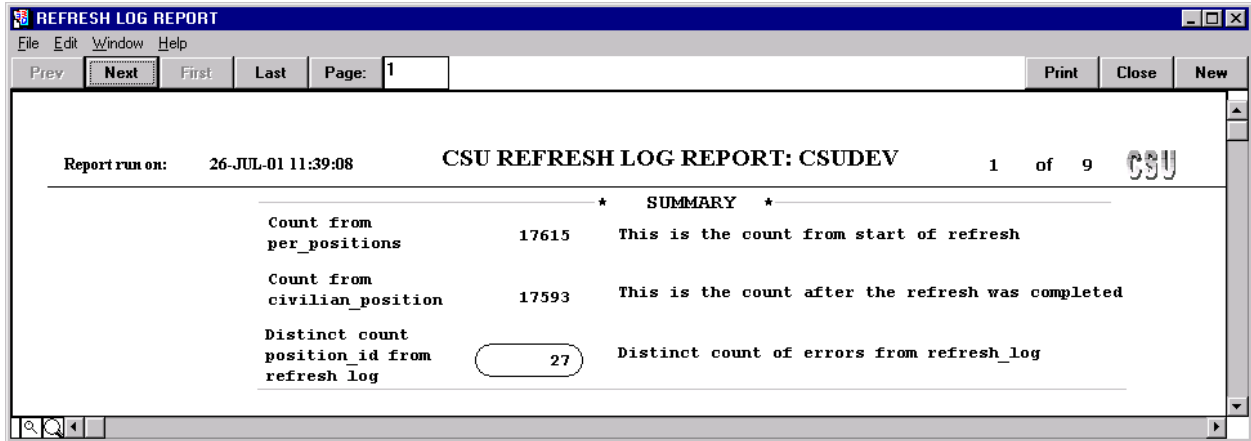

The first page of the Refresh report will show the number of records before the refresh was run and the number of records that were inserted into the database at the completion of the refresh process. In addition, a count is given on the number of rows that could not be inserted due to an error. This will help in identifying problems with refresh. Further detail is given below on each error.

Field/Button	Description
Count from per_positions	Number of positions moved from HR to CSU
Count from civilian_position	Number of positions loaded in the CSU database
Distinct count from refresh log	Number of positions which were not loaded due to exceptional errors

REFRESH LOG REPORT						
File Edit Window Help						
Prev	Next	First	Last	Page: 2	Print	Close New
Report run on:	18-SEP-01 12:51:08	CSU REFRESH LOG REPORT: CSUSQT			2 of 70	CSU
DETAIL						
Log Type	SSAN	Person Id	Position Id	Full Name	Log Time	
Db Error	DB Message					
	Appl Message					
E		22425	52363		15-SEP-01 03:30:02	
1	User-Defined Exception Duplicate Employee found with the same SSAN					
E			53081		15-SEP-01 03:34:05	
-1400	ORA-01400: mandatory (NOT NULL) column is missing or NULL during insert Error on INSERT - CIVILIAN_POSITION					
E			53081		15-SEP-01 03:34:05	
1	User-Defined Exception Mandatory Column like POSITION_ID/POSITION_TYPE/CCPO_ID may be null					
E		16041	53853		15-SEP-01 03:38:38	
1	User-Defined Exception Duplicate Employee found with the same SSAN					
E		12606	55005		15-SEP-01 03:49:31	
1	User-Defined Exception Duplicate Employee found with the same SSAN					
E		13762	55006		15-SEP-01 03:49:31	
1	User-Defined Exception Duplicate Employee found with the same SSAN					
E		12604	55007		15-SEP-01 03:49:32	
1	User-Defined Exception					

Every error, warning, and information notice is displayed in the remaining pages of the Refresh Report. Errors are designated with an 'E', warnings with a 'W', and information notices with an 'I'. The corresponding SSAN, Person Id, and Position Id are then given for every instance of error, warning, or information notice during the refresh process.

Field/Button	Description
Log Type	Type of message in refresh_log 'E' Error, 'W' Warning, 'I' Information
SSAN	Social Security Account Number
Person Id	Person ID
Position Id	Position ID
Full Name	Full_Name
Log Time	Time that event was written to refresh_log
Db Error	Database Error number
DB Message	Database Message (descriptive)
Appl Message	Application Message (descriptive)

---

---

**Appendix C    CSU Data Elements**

---

---

## Modern DCPDS Desk Guide

TABLE_NAME	COLUMN_NAME	DATA TYPE	DATA LENGTH	DATA PRECISION	NULLABLE FLAG
ACQUISITION_REVIEW	ACQ_ASGNMNT_CHG_AGCY	VARCHAR2	2		Y
ACQUISITION_REVIEW	ACQ_ASGNMNT_CHG_CPCN	VARCHAR2	15		Y
ACQUISITION_REVIEW	ACQ_ASG_CHG_DT_START_PSN	DATE	7		Y
ACQUISITION_REVIEW	ACQ_REVW_ASGN_AUTH_1	VARCHAR2	3		Y
ACQUISITION_REVIEW	ACQ_REVW_ASGN_AUTH_2	VARCHAR2	3		Y
ACQUISITION_REVIEW	ACQ_REVW_ASGN_CAREER_CAT	VARCHAR2	1		Y
ACQUISITION_REVIEW	ACQ_REVW_ASGN_EFF_DATE	DATE	7		N
ACQUISITION_REVIEW	ACQ_REVW_ASGN_NOAC	VARCHAR2	3		Y
ACQUISITION_REVIEW	ACQ_REVW_ASGN_PROG_ID	VARCHAR2	1		Y
ACQUISITION_REVIEW	ACQ_REVW_ASGN_RCD_TYPE	VARCHAR2	1		Y
ACQUISITION_REVIEW	ACQ_REVW_ASGN_REVW_COMPL	DATE	7		Y
ACQUISITION_REVIEW	ACQ_REVW_ASGN_SPEC_ASGN	VARCHAR2	1		Y
ACQUISITION_REVIEW	DT_LAST_MAJOR_MILESTONE	DATE	7		Y
ACQUISITION_REVIEW	DT_NEXT_MAJOR_MILESTONE	DATE	7		Y
ACQUISITION_REVIEW	SSAN_EMPL_CON_NR	VARCHAR2	9		N
ACQUISITION_REVIEW_SECV	ACQ_ASGNMNT_CHG_AGCY	VARCHAR2	2		Y
ACQUISITION_REVIEW_SECV	ACQ_ASGNMNT_CHG_CPCN	VARCHAR2	15		Y
ACQUISITION_REVIEW_SECV	ACQ_ASG_CHG_DT_START_PSN	DATE	7		Y
ACQUISITION_REVIEW_SECV	ACQ_REVW_ASGN_AUTH_1	VARCHAR2	3		Y
ACQUISITION_REVIEW_SECV	ACQ_REVW_ASGN_AUTH_2	VARCHAR2	3		Y
ACQUISITION_REVIEW_SECV	ACQ_REVW_ASGN_CAREER_CAT	VARCHAR2	1		Y
ACQUISITION_REVIEW_SECV	ACQ_REVW_ASGN_EFF_DATE	DATE	7		N
ACQUISITION_REVIEW_SECV	ACQ_REVW_ASGN_NOAC	VARCHAR2	3		Y
ACQUISITION_REVIEW_SECV	ACQ_REVW_ASGN_PROG_ID	VARCHAR2	1		Y
ACQUISITION_REVIEW_SECV	ACQ_REVW_ASGN_RCD_TYPE	VARCHAR2	1		Y
ACQUISITION_REVIEW_SECV	ACQ_REVW_ASGN_REVW_COMPL	DATE	7		Y
ACQUISITION_REVIEW_SECV	ACQ_REVW_ASGN_SPEC_ASGN	VARCHAR2	1		Y
ACQUISITION_REVIEW_SECV	DT_LAST_MAJOR_MILESTONE	DATE	7		Y
ACQUISITION_REVIEW_SECV	DT_NEXT_MAJOR_MILESTONE	DATE	7		Y
ACQUISITION_REVIEW_SECV	SSAN_EMPL_CON_NR	VARCHAR2	9		N
ADDRESS	ADR_MAIL_ZIP	VARCHAR2	9		Y
ADDRESS	HOME_PHONE	VARCHAR2	10		Y
ADDRESS	LOCAL_ADDR_CITY	VARCHAR2	19		Y
ADDRESS	LOCAL_ADDR_LINE_1	VARCHAR2	29		Y
ADDRESS	LOCAL_ADDR_LINE_2	VARCHAR2	29		Y
ADDRESS	LOCAL_ADDR_LINE_3	VARCHAR2	29		Y
ADDRESS	LOCAL_ADDR_STATE	VARCHAR2	2		Y
ADDRESS	SSAN_EMPL_CON_NR	VARCHAR2	9		N
ADDRESS_SECV	ADR_MAIL_ZIP	VARCHAR2	9		Y
ADDRESS_SECV	HOME_PHONE	VARCHAR2	10		Y
ADDRESS_SECV	LOCAL_ADDR_CITY	VARCHAR2	19		Y
ADDRESS_SECV	LOCAL_ADDR_LINE_1	VARCHAR2	29		Y
ADDRESS_SECV	LOCAL_ADDR_LINE_2	VARCHAR2	29		Y
ADDRESS_SECV	LOCAL_ADDR_LINE_3	VARCHAR2	29		Y
ADDRESS_SECV	LOCAL_ADDR_STATE	VARCHAR2	2		Y
ADDRESS_SECV	SSAN_EMPL_CON_NR	VARCHAR2	9		N
ADVERSE_INFO	CAUSE_DSPLN_PERF_ACT	VARCHAR2	2		Y
ADVERSE_INFO	DAYS_SUSPENDED	NUMBER	3	0	Y
ADVERSE_INFO	DT_ADVERSE_ACTION	DATE	7		Y
ADVERSE_INFO	DT_REPRIMAND_EXPIR_PROJ	DATE	7		Y
ADVERSE_INFO	DT_SUSP_30DA_OR_LSS_EXPIR	DATE	7		Y
ADVERSE_INFO	DT_SUSP_OVER_30DA_EXPIR	DATE	7		Y
ADVERSE_INFO	GR_CIV_ADV	VARCHAR2	2		Y
ADVERSE_INFO	LN_DISCIPLINARY_ACTION	VARCHAR2	3		Y
ADVERSE_INFO	LN_DISCIPLINARY_ACTION_DATE	DATE	7		Y
ADVERSE_INFO	LN_DISCIPLINARY_REASON	VARCHAR2	3		Y
ADVERSE_INFO	NTR_ACTION_PERS_ADV	VARCHAR2	4		Y
ADVERSE_INFO	ORG_STRUCT_ID_ADV	VARCHAR2	7		Y
ADVERSE_INFO	PAS_ADV	VARCHAR2	8		Y
ADVERSE_INFO	PAY_PLAN_ADV	VARCHAR2	2		Y
ADVERSE_INFO	SSAN_EMPL_CON_NR	VARCHAR2	9		N
ADVERSE_INFO_SECV	CAUSE_DSPLN_PERF_ACT	VARCHAR2	2		Y
ADVERSE_INFO_SECV	DAYS_SUSPENDED	NUMBER	3	0	Y
ADVERSE_INFO_SECV	DT_ADVERSE_ACTION	DATE	7		Y

## Modern DCPDS Desk Guide

TABLE_NAME	COLUMN_NAME	DATA TYPE	DATA LENGTH	DATA PRECISION	NULLABLE FLAG
ADVERSE_INFO_SECV	DT_REPRIMAND_EXPIR_PROJ	DATE	7		Y
ADVERSE_INFO_SECV	DT_SUSP_30DA_OR_LSS_EXPIR	DATE	7		Y
ADVERSE_INFO_SECV	DT_SUSP_OVER_30DA_EXPIR	DATE	7		Y
ADVERSE_INFO_SECV	GR_CIV_ADV	VARCHAR2	2		Y
ADVERSE_INFO_SECV	LN_DISCIPLINARY_ACTION	VARCHAR2	3		Y
ADVERSE_INFO_SECV	LN_DISCIPLINARY_ACTION_DATE	DATE	7		Y
ADVERSE_INFO_SECV	LN_DISCIPLINARY_REASON	VARCHAR2	3		Y
ADVERSE_INFO_SECV	NTR_ACTION_PERS_ADV	VARCHAR2	4		Y
ADVERSE_INFO_SECV	ORG_STRUCT_ID_ADV	VARCHAR2	7		Y
ADVERSE_INFO_SECV	PAS_ADV	VARCHAR2	8		Y
ADVERSE_INFO_SECV	PAY_PLAN_ADV	VARCHAR2	2		Y
ADVERSE_INFO_SECV	SSAN_EMPL_CON_NR	VARCHAR2	9		N
AF_CIVILIAN_POSITION_SECV	AFSC_PREFIX	VARCHAR2	1		Y
AF_CIVILIAN_POSITION_SECV	AF_AFSC	VARCHAR2	7		Y
AF_CIVILIAN_POSITION_SECV	AF_DEMO_BROADBAND	VARCHAR2	2		Y
AF_CIVILIAN_POSITION_SECV	AF_DEMO_PAY_PLAN	VARCHAR2	2		Y
AF_CIVILIAN_POSITION_SECV	AUTH_CIV_ART_ID	VARCHAR2	1		Y
AF_CIVILIAN_POSITION_SECV	LN_AUTH_LANG_DEGREE	VARCHAR2	3		Y
AF_CIVILIAN_POSITION_SECV	LN_CCPO_JOB_NUMBER	VARCHAR2	4		Y
AF_CIVILIAN_POSITION_SECV	LN_CCPO_PAY_SITE	VARCHAR2	2		Y
AF_CIVILIAN_POSITION_SECV	LN_CCPO_PEN_NUMBER	VARCHAR2	1		Y
AF_CIVILIAN_POSITION_SECV	LN_CCPO_TO_LINE_NUMBER	VARCHAR2	6		Y
AF_CIVILIAN_POSITION_SECV	LN_CCPO_USING_UNIT	VARCHAR2	4		Y
AF_CIVILIAN_POSITION_SECV	LN_CCPO_WORK_LOCATION	VARCHAR2	3		Y
AF_CIVILIAN_POSITION_SECV	LN_PSN_MISCLASSIFICATION_AZ	VARCHAR2	3		Y
AF_CIVILIAN_POSITION_SECV	LN_PSN_PROHIBIT_STRIKE	VARCHAR2	3		Y
AF_CIVILIAN_POSITION_SECV	MPWR_RMKS	VARCHAR2	2		Y
AF_CIVILIAN_POSITION_SECV	POSITION_ID	NUMBER	15	0	N
AF_CIVILIAN_POSITION_SECV	WARTIME_GRADE	VARCHAR2	2		Y
AF_CIVILIAN_POSITION_SECV	WARTIME_KSC_CO	VARCHAR2	3		Y
AF_CIVILIAN_POSITION_SECV	WARTIME_PAY_PLAN	VARCHAR2	3		Y
AF_CIVILIAN_POSITION_SECV	WARTIME_POSITION	VARCHAR2	3		Y
AF_CIVILIAN_POSITION_SECV	WARTIME_SPT_UNIT	VARCHAR2	3		Y
AF_EMPLOYEE	ADSN_FISCAL_STATION	NUMBER	6	0	Y
AF_EMPLOYEE	AF_AR_CAR_PGM_CD	VARCHAR2	2		Y
AF_EMPLOYEE	AF_AR_CIVILIAN_TYPE	VARCHAR2	3		Y
AF_EMPLOYEE	AF_DEMO_BONUS_AMOUNT	NUMBER	5	0	Y
AF_EMPLOYEE	AF_DEMO_BONUS_YEAR	NUMBER	4	0	Y
AF_EMPLOYEE	AF_DET_DEMO_BROADBAND	VARCHAR2	2		Y
AF_EMPLOYEE	AF_DET_DEMO_PAY_PLAN	VARCHAR2	2		Y
AF_EMPLOYEE	AF_LN_ACCT_CLASS	VARCHAR2	6		Y
AF_EMPLOYEE	AF_LN_PAYROLL_NR_NEW	VARCHAR2	7		Y
AF_EMPLOYEE	AF_LN_PAYROLL_NR_OLD	VARCHAR2	7		Y
AF_EMPLOYEE	AF_LN_PLACE_OF_BIRTH	VARCHAR2	25		Y
AF_EMPLOYEE	AF_LN_WORK_HRS_WK_MO	NUMBER	3	0	Y
AF_EMPLOYEE	APPR_HAUSHALTSTITEL	VARCHAR2	12		Y
AF_EMPLOYEE	AR_INAIL_COVERAGE_IT	VARCHAR2	2		Y
AF_EMPLOYEE	BENEFITS_ALLOWANCE	VARCHAR2	5		Y
AF_EMPLOYEE	CCPO_KSC_SN	VARCHAR2	12		Y
AF_EMPLOYEE	CCPO_WORKS_COUNCIL	VARCHAR2	3		Y
AF_EMPLOYEE	CC_PL_ML	VARCHAR2	3		Y
AF_EMPLOYEE	CC_PL_ML_NTE	DATE	7		Y
AF_EMPLOYEE	CHILD_TAX_EXEMP_ODC_NR_CH	NUMBER			Y
AF_EMPLOYEE	CNUS_OCUPTNL_SRS_CURR	VARCHAR2	4		Y
AF_EMPLOYEE	CNUS_OFFER_PAS	VARCHAR2	8		Y
AF_EMPLOYEE	CNUS_PAS	VARCHAR2	8		Y
AF_EMPLOYEE	CNUS_POSN_GR_CIV	VARCHAR2	2		Y
AF_EMPLOYEE	CNUS_POSN_PAY_PLAN	VARCHAR2	2		Y
AF_EMPLOYEE	CONSOLIDATED_ALLOWANCE	VARCHAR2	5		Y
AF_EMPLOYEE	CONUS_RETURN_CODE	VARCHAR2	1		Y
AF_EMPLOYEE	CONUS_RET_STATUS	VARCHAR2	1		Y
AF_EMPLOYEE	DECAL_REG_DT	DATE	7		Y
AF_EMPLOYEE	DECAL_REG_TYPE	VARCHAR2	3		Y
AF_EMPLOYEE	DEPENDENT_CHILD_DOB_1ST	DATE	7		Y

## Modern DCPDS Desk Guide

TABLE_NAME	COLUMN_NAME	DATA TYPE	DATA LENGTH	DATA PRECISION	NULLABLE FLAG
AF_EMPLOYEE	DEPENDENT_CHILD_DOB_2ND	DATE	7		Y
AF_EMPLOYEE	DEPENDENT_CHILD_DOB_3RD	DATE	7		Y
AF_EMPLOYEE	DEPENDENT_CHILD_DOB_4TH	DATE	7		Y
AF_EMPLOYEE	DEPENDENT_CHILD_DOB_5TH	DATE	7		Y
AF_EMPLOYEE	DEPENDENT_CHILD_DOB_6TH	DATE	7		Y
AF_EMPLOYEE	DEPENDENT_CHILD_DOB_7TH	DATE	7		Y
AF_EMPLOYEE	DEPENDENT_CHILD_DOB_8TH	DATE	7		Y
AF_EMPLOYEE	DEPENDENT_CHILD_SEX_1ST	VARCHAR2	1		Y
AF_EMPLOYEE	DEPENDENT_CHILD_SEX_2ND	VARCHAR2	1		Y
AF_EMPLOYEE	DEPENDENT_CHILD_SEX_3RD	VARCHAR2	1		Y
AF_EMPLOYEE	DEPENDENT_CHILD_SEX_4TH	VARCHAR2	1		Y
AF_EMPLOYEE	DEPENDENT_CHILD_SEX_5TH	VARCHAR2	1		Y
AF_EMPLOYEE	DEPENDENT_CHILD_SEX_6TH	VARCHAR2	1		Y
AF_EMPLOYEE	DEPENDENT_CHILD_SEX_7TH	VARCHAR2	1		Y
AF_EMPLOYEE	DEPENDENT_CHILD_SEX_8TH	VARCHAR2	1		Y
AF_EMPLOYEE	DEROGATORY_INFO	VARCHAR2	3		Y
AF_EMPLOYEE	DT_5_YR_OS_TOUR_EXEMPT	VARCHAR2	1		Y
AF_EMPLOYEE	DT_5_YR_OS_TOUR_EXPIR	DATE	7		Y
AF_EMPLOYEE	DT_EXT_OS_TOUR_EXPIR	DATE	7		Y
AF_EMPLOYEE	DT_TUITION_CERT_RECEIVED	DATE	7		Y
AF_EMPLOYEE	EARLY_RETURN_RSN	NUMBER	1	0	Y
AF_EMPLOYEE	EE_AGREE_SIGNED_DATE	DATE	7		Y
AF_EMPLOYEE	EE_ALTERNATE_SSAN	VARCHAR2	9		Y
AF_EMPLOYEE	EE_D_PASS_DATE	DATE	7		Y
AF_EMPLOYEE	EE_TRAINING	VARCHAR2	3		Y
AF_EMPLOYEE	EE_TRAINING_DATE	DATE	7		Y
AF_EMPLOYEE	ELIG_DT_USAFE_PENSION_SCHEME	DATE	7		Y
AF_EMPLOYEE	EMPLOYEE_SEVERANCE_PAY	VARCHAR2	8		Y
AF_EMPLOYEE	EMP_MOB_STATUS	VARCHAR2	1		Y
AF_EMPLOYEE	EMP_TYPE	VARCHAR2	3		N
AF_EMPLOYEE	FAMILY_INCOME	VARCHAR2	3		Y
AF_EMPLOYEE	GENEVA_CARD_DATE	DATE	7		Y
AF_EMPLOYEE	GENEVA_ID	VARCHAR2	1		Y
AF_EMPLOYEE	GERMAN_BLUE_WHITE_COLLAR	VARCHAR2	3		Y
AF_EMPLOYEE	GERMAN_ODC_PERSONAL_NUMBER	VARCHAR2	7		Y
AF_EMPLOYEE	GE_APPRENTICESHIP_OCC_CODE	VARCHAR2	4		Y
AF_EMPLOYEE	GE_CURRENT_OCC_LEVEL_CODE	VARCHAR2	4		Y
AF_EMPLOYEE	GE_OCC_CERT_CURRENT_JOB	VARCHAR2	1		Y
AF_EMPLOYEE	HANDICAP_NTE_DATE	DATE	7		Y
AF_EMPLOYEE	HANDICAP_PERCENTAGE	NUMBER			Y
AF_EMPLOYEE	HANDICAP_US	VARCHAR2	1		Y
AF_EMPLOYEE	HOME_PHONE_AREA_CD	NUMBER	4	0	Y
AF_EMPLOYEE	ID_EXP_DATE	DATE	7		Y
AF_EMPLOYEE	INAIL_NUMBER	VARCHAR2	12		Y
AF_EMPLOYEE	LN_DOB_CORRECTION_RSN	VARCHAR2	3		Y
AF_EMPLOYEE	LN_EXT_STEP	VARCHAR2	7		Y
AF_EMPLOYEE	LN_INSURANCE_CATEGORY	VARCHAR2	3		Y
AF_EMPLOYEE	LN_INSURANCE_PROGRAM	VARCHAR2	3		Y
AF_EMPLOYEE	LN_LSA_DATE	DATE	7		Y
AF_EMPLOYEE	LN_MEDICAL_INSURANCE	VARCHAR2	3		Y
AF_EMPLOYEE	LN_MOB_TDA_UIC	VARCHAR2	6		Y
AF_EMPLOYEE	LN_OPR	VARCHAR2	7		Y
AF_EMPLOYEE	LN_OPR_APPROVED_DATE	DATE	7		Y
AF_EMPLOYEE	LN_OPR_RATINGS	VARCHAR2	3		Y
AF_EMPLOYEE	LN_ORIGINAL_DOB	DATE	7		Y
AF_EMPLOYEE	LN_PENSION_PROGRAM	VARCHAR2	3		Y
AF_EMPLOYEE	LN_RECRUITMENT_SOURCE	VARCHAR2	3		Y
AF_EMPLOYEE	LN_RELATIVES	VARCHAR2	3		Y
AF_EMPLOYEE	LN_RELATIVE_NAME	VARCHAR2	19		Y
AF_EMPLOYEE	LN_RETENTION_GROUP	VARCHAR2	4		Y
AF_EMPLOYEE	LN_SSAN_NUMBER	VARCHAR2	14		Y
AF_EMPLOYEE	LN_VETERAN_STATUS	VARCHAR2	3		Y
AF_EMPLOYEE	LOCAL_ADDR_PROVINCE	VARCHAR2	30		Y
AF_EMPLOYEE	LOSING_CONUS_PAS_AUTH	VARCHAR2	8		Y

## Modern DCPDS Desk Guide

TABLE_NAME	COLUMN_NAME	DATA TYPE	DATA LENGTH	DATA PRECISION	NULLABLE FLAG
AF_EMPLOYEE	MEAL_AND_TRANSPORT_SUBSIDY	VARCHAR2	4		Y
AF_EMPLOYEE	NUMBER_CHILDREN	VARCHAR2	2		Y
AF_EMPLOYEE	ON_CALL_DUTY	VARCHAR2	1		Y
AF_EMPLOYEE	OSE_GAIN_LOSS_CCPO	VARCHAR2	8		Y
AF_EMPLOYEE	OS_REQ_REPORT_DT	DATE	7		Y
AF_EMPLOYEE	OS_RETURN_REGIS_DT	DATE	7		Y
AF_EMPLOYEE	OVERSEAS_RETURN_STATUS	VARCHAR2	1		Y
AF_EMPLOYEE	PAYMENT_IN_KIND	VARCHAR2	5		Y
AF_EMPLOYEE	PAY_GROUP_NUMBER	VARCHAR2	2		Y
AF_EMPLOYEE	PHYS_EXAM_XRAY	VARCHAR2	3		Y
AF_EMPLOYEE	PREMIUM_PAY_CALC_FACTOR	NUMBER	9	0	Y
AF_EMPLOYEE	PRE_SCHOOL_DEPN	VARCHAR2	1		Y
AF_EMPLOYEE	PSI_STATUS	VARCHAR2	2		Y
AF_EMPLOYEE	RCCC_NUMBER	VARCHAR2	6		Y
AF_EMPLOYEE	REASON_FOR_TEMP_APPT	VARCHAR2	3		Y
AF_EMPLOYEE	REASON_LWOP	VARCHAR2	3		Y
AF_EMPLOYEE	RESIDENCE_PERMIT_EXPIRE_DATE	DATE	7		Y
AF_EMPLOYEE	SECONDARY_DEPN	VARCHAR2	1		Y
AF_EMPLOYEE	SECOND_LEVEL_WC	VARCHAR2	3		Y
AF_EMPLOYEE	SEVERANCE_PAY_ELIG_DATE	DATE	7		Y
AF_EMPLOYEE	SKILL_1	VARCHAR2	3		Y
AF_EMPLOYEE	SKILL_2	VARCHAR2	3		Y
AF_EMPLOYEE	SKILL_3	VARCHAR2	3		Y
AF_EMPLOYEE	SKILL_4	VARCHAR2	3		Y
AF_EMPLOYEE	SKILL_5	VARCHAR2	3		Y
AF_EMPLOYEE	SKILL_6	VARCHAR2	3		Y
AF_EMPLOYEE	SKILL_7	VARCHAR2	3		Y
AF_EMPLOYEE	SKILL_8	VARCHAR2	3		Y
AF_EMPLOYEE	SOCIAL_WELFARE_NUMBER	NUMBER	9	0	Y
AF_EMPLOYEE	SSAN_EMPL_CON_NR	VARCHAR2	9		N
AF_EMPLOYEE	TARIFF_HOURS	NUMBER	6	0	Y
AF_EMPLOYEE	TAX_CATEGORY	VARCHAR2	1		Y
AF_EMPLOYEE	TAX_CATEGORY_ADD	VARCHAR2	2		Y
AF_EMPLOYEE	TAX_CLASS_CODE	NUMBER			Y
AF_EMPLOYEE	TEST_DEGREE	VARCHAR2	3		Y
AF_EMPLOYEE	TOT_ADJUSTED_BASIC_PAY_IT	NUMBER			Y
AF_EMPLOYEE	TOT_SUPPLEMENTAL_PAY_IT	NUMBER			Y
AF_EMPLOYEE	TUITION_TYPE	VARCHAR2	3		Y
AF_EMPLOYEE	TYPE_EMPLOYMENT_FROM	VARCHAR2	3		Y
AF_EMPLOYEE	TYPE_EMPLOYMENT_TO	VARCHAR2	3		Y
AF_EMPLOYEE	UNION_OFF_ELIG_ART_11C	VARCHAR2	3		Y
AF_EMPLOYEE	UNIVERSITY_DEPN	VARCHAR2	1		Y
AF_EMPLOYEE	USAFE_PENSION_SCHEME_ENROLL_CD	NUMBER			Y
AF_EMPLOYEE	USFK_FORM_201EK	VARCHAR2	3		Y
AF_EMPLOYEE	WORKS_COUNCIL_AREA_CODE_GE	VARCHAR2	4		Y
AF_EMPLOYEE	WORKS_COUNCIL_MEMBER_GE	VARCHAR2	2		Y
AF_EMPLOYEE	WORKS_COUNCIL_NTE	DATE	7		Y
AF_EMPLOYEE	WORK_PERMIT_EXPIRE_DATE	DATE	7		Y
AF_EMPLOYEE_SECV	AF_AR_CAR_PGM_CD	VARCHAR2	2		Y
AF_EMPLOYEE_SECV	AF_AR_CIVILIAN_TYPE	VARCHAR2	3		Y
AF_EMPLOYEE_SECV	AF_DEMO_BONUS_AMOUNT	NUMBER	5	0	Y
AF_EMPLOYEE_SECV	AF_DEMO_BONUS_YEAR	NUMBER	4	0	Y
AF_EMPLOYEE_SECV	AF_DET_DEMO_BROADBAND	VARCHAR2	2		Y
AF_EMPLOYEE_SECV	AF_DET_DEMO_PAY_PLAN	VARCHAR2	2		Y
AF_EMPLOYEE_SECV	CNUS_OCUPTNL_SRS_CURR	VARCHAR2	4		Y
AF_EMPLOYEE_SECV	CNUS_OFFER_PAS	VARCHAR2	8		Y
AF_EMPLOYEE_SECV	CNUS_PAS	VARCHAR2	8		Y
AF_EMPLOYEE_SECV	CNUS_POSN_GR_CIV	VARCHAR2	2		Y
AF_EMPLOYEE_SECV	CNUS_POSN_PAY_PLAN	VARCHAR2	2		Y
AF_EMPLOYEE_SECV	CONUS_RETURN_CODE	VARCHAR2	1		Y
AF_EMPLOYEE_SECV	CONUS_RET_STATUS	VARCHAR2	1		Y
AF_EMPLOYEE_SECV	DT_5_YR_OS_TOUR_EXEMPT	VARCHAR2	1		Y
AF_EMPLOYEE_SECV	DT_5_YR_OS_TOUR_EXPIR	DATE	7		Y
AF_EMPLOYEE_SECV	DT_EXT_OS_TOUR_EXPIR	DATE	7		Y

## Modern DCPDS Desk Guide

TABLE_NAME	COLUMN_NAME	DATA TYPE	DATA LENGTH	DATA PRECISION	NULLABLE FLAG
AF_EMPLOYEE_SECV	EARLY_RETURN_RSN	NUMBER	1	0	Y
AF_EMPLOYEE_SECV	LN_EXT_STEP	VARCHAR2	7		Y
AF_EMPLOYEE_SECV	LOSING_CONUS_PAS_AUTH	VARCHAR2	8		Y
AF_EMPLOYEE_SECV	OSE_GAIN_LOSS_CCPO	VARCHAR2	8		Y
AF_EMPLOYEE_SECV	OS_REQ_REPORT_DT	DATE	7		Y
AF_EMPLOYEE_SECV	OS_RETURN_REGIS_DT	DATE	7		Y
AF_EMPLOYEE_SECV	OVERSEAS_RETURN_STATUS	VARCHAR2	1		Y
AF_EMPLOYEE_SECV	SSAN_EMPL_CON_NR	VARCHAR2	9		N
AF_LN_SECV	ADSN_FISCAL_STATION	NUMBER	6	0	Y
AF_LN_SECV	AF_AR_CAR_PGM_CD	VARCHAR2	2		Y
AF_LN_SECV	AF_AR_CIVILIAN_TYPE	VARCHAR2	3		Y
AF_LN_SECV	AF_DEMO_BONUS_AMOUNT	NUMBER	5	0	Y
AF_LN_SECV	AF_DEMO_BONUS_YEAR	NUMBER	4	0	Y
AF_LN_SECV	AF_DET_DEMO_BROADBAND	VARCHAR2	2		Y
AF_LN_SECV	AF_DET_DEMO_PAY_PLAN	VARCHAR2	2		Y
AF_LN_SECV	AF_LN_ACCT_CLASS	VARCHAR2	6		Y
AF_LN_SECV	AF_LN_PAYROLL_NR_NEW	VARCHAR2	7		Y
AF_LN_SECV	AF_LN_PAYROLL_NR_OLD	VARCHAR2	7		Y
AF_LN_SECV	AF_LN_PLACE_OF_BIRTH	VARCHAR2	25		Y
AF_LN_SECV	AF_LN_WORK_HRS_WK_MO	NUMBER	3	0	Y
AF_LN_SECV	APPR_HAUSHALTSTITEL	VARCHAR2	12		Y
AF_LN_SECV	AR_INAIL_COVERAGE_IT	VARCHAR2	2		Y
AF_LN_SECV	BENEFITS_ALLOWANCE	VARCHAR2	5		Y
AF_LN_SECV	CCPO_KSC_SN	VARCHAR2	12		Y
AF_LN_SECV	CCPO_WORKS_COUNCIL	VARCHAR2	3		Y
AF_LN_SECV	CC_PL_ML	VARCHAR2	3		Y
AF_LN_SECV	CC_PL_ML_NTE	DATE	7		Y
AF_LN_SECV	CHILD_TAX_EXEMP_ODC_NR_CH	NUMBER			Y
AF_LN_SECV	CONSOLIDATED_ALLOWANCE	VARCHAR2	5		Y
AF_LN_SECV	DECAL_REG_DT	DATE	7		Y
AF_LN_SECV	DECAL_REG_TYPE	VARCHAR2	3		Y
AF_LN_SECV	DEPENDENT_CHILD_DOB_1ST	DATE	7		Y
AF_LN_SECV	DEPENDENT_CHILD_DOB_2ND	DATE	7		Y
AF_LN_SECV	DEPENDENT_CHILD_DOB_3RD	DATE	7		Y
AF_LN_SECV	DEPENDENT_CHILD_DOB_4TH	DATE	7		Y
AF_LN_SECV	DEPENDENT_CHILD_DOB_5TH	DATE	7		Y
AF_LN_SECV	DEPENDENT_CHILD_DOB_6TH	DATE	7		Y
AF_LN_SECV	DEPENDENT_CHILD_DOB_7TH	DATE	7		Y
AF_LN_SECV	DEPENDENT_CHILD_DOB_8TH	DATE	7		Y
AF_LN_SECV	DEPENDENT_CHILD_SEX_1ST	VARCHAR2	1		Y
AF_LN_SECV	DEPENDENT_CHILD_SEX_2ND	VARCHAR2	1		Y
AF_LN_SECV	DEPENDENT_CHILD_SEX_3RD	VARCHAR2	1		Y
AF_LN_SECV	DEPENDENT_CHILD_SEX_4TH	VARCHAR2	1		Y
AF_LN_SECV	DEPENDENT_CHILD_SEX_5TH	VARCHAR2	1		Y
AF_LN_SECV	DEPENDENT_CHILD_SEX_6TH	VARCHAR2	1		Y
AF_LN_SECV	DEPENDENT_CHILD_SEX_7TH	VARCHAR2	1		Y
AF_LN_SECV	DEPENDENT_CHILD_SEX_8TH	VARCHAR2	1		Y
AF_LN_SECV	DEROGATORY_INFO	VARCHAR2	3		Y
AF_LN_SECV	DT_TUITION_CERT_RECEIVED	DATE	7		Y
AF_LN_SECV	EE_AGREE_SIGNED_DATE	DATE	7		Y
AF_LN_SECV	EE_ALTERNATE_SSAN	VARCHAR2	9		Y
AF_LN_SECV	EE_D_PASS_DATE	DATE	7		Y
AF_LN_SECV	EE_TRAINING	VARCHAR2	3		Y
AF_LN_SECV	EE_TRAINING_DATE	DATE	7		Y
AF_LN_SECV	ELIG_DT_USAFE_PENSION_SCHEME	DATE	7		Y
AF_LN_SECV	EMPLOYEE_SEVERANCE_PAY	VARCHAR2	8		Y
AF_LN_SECV	EMP_MOB_STATUS	VARCHAR2	1		Y
AF_LN_SECV	FAMILY_INCOME	VARCHAR2	3		Y
AF_LN_SECV	GENEVA_CARD_DATE	DATE	7		Y
AF_LN_SECV	GENEVA_ID	VARCHAR2	1		Y
AF_LN_SECV	GERMAN_BLUE_WHITE_COLLAR	VARCHAR2	3		Y
AF_LN_SECV	GERMAN_ODC_PERSONAL_NUMBER	VARCHAR2	7		Y
AF_LN_SECV	GE_APPRENTICESHIP_OCC_CODE	VARCHAR2	4		Y
AF_LN_SECV	GE_CURRENT_OCC_LEVEL_CODE	VARCHAR2	4		Y

## Modern DCPDS Desk Guide

TABLE_NAME	COLUMN_NAME	DATA TYPE	DATA LENGTH	DATA PRECISION	NULLABLE FLAG
AF_LN_SECV	GE_OCC_CERT_CURRENT_JOB	VARCHAR2	1		Y
AF_LN_SECV	HANDICAP_NTE_DATE	DATE	7		Y
AF_LN_SECV	HANDICAP_PERCENTAGE	NUMBER			Y
AF_LN_SECV	HANDICAP_US	VARCHAR2	1		Y
AF_LN_SECV	HOME_PHONE_AREA_CD	NUMBER	4	0	Y
AF_LN_SECV	ID_EXP_DATE	DATE	7		Y
AF_LN_SECV	INAIL_NUMBER	VARCHAR2	12		Y
AF_LN_SECV	LN_DOB_CORRECTION_RSN	VARCHAR2	3		Y
AF_LN_SECV	LN_EXT_STEP	VARCHAR2	7		Y
AF_LN_SECV	LN_INSURANCE_CATEGORY	VARCHAR2	3		Y
AF_LN_SECV	LN_INSURANCE_PROGRAM	VARCHAR2	3		Y
AF_LN_SECV	LN_LSA_DATE	DATE	7		Y
AF_LN_SECV	LN_MEDICAL_INSURANCE	VARCHAR2	3		Y
AF_LN_SECV	LN_MOB_TDA_UIC	VARCHAR2	6		Y
AF_LN_SECV	LN_OPR	VARCHAR2	7		Y
AF_LN_SECV	LN_OPR_APPROVED_DATE	DATE	7		Y
AF_LN_SECV	LN_OPR_RATINGS	VARCHAR2	3		Y
AF_LN_SECV	LN_ORIGINAL_DOB	DATE	7		Y
AF_LN_SECV	LN_PENSION_PROGRAM	VARCHAR2	3		Y
AF_LN_SECV	LN_RECRUITMENT_SOURCE	VARCHAR2	3		Y
AF_LN_SECV	LN_RELATIVES	VARCHAR2	3		Y
AF_LN_SECV	LN_RELATIVE_NAME	VARCHAR2	19		Y
AF_LN_SECV	LN_RETENTION_GROUP	VARCHAR2	4		Y
AF_LN_SECV	LN_SSAN_NUMBER	VARCHAR2	14		Y
AF_LN_SECV	LN_VETERAN_STATUS	VARCHAR2	3		Y
AF_LN_SECV	LOCAL_ADDR_PROVINCE	VARCHAR2	30		Y
AF_LN_SECV	MEAL_AND_TRANSPORT_SUBSIDY	VARCHAR2	4		Y
AF_LN_SECV	NUMBER_CHILDREN	VARCHAR2	2		Y
AF_LN_SECV	ON_CALL_DUTY	VARCHAR2	1		Y
AF_LN_SECV	PAYMENT_IN_KIND	VARCHAR2	5		Y
AF_LN_SECV	PAY_GROUP_NUMBER	VARCHAR2	2		Y
AF_LN_SECV	PHYS_EXAM_XRAY	VARCHAR2	3		Y
AF_LN_SECV	PREMIUM_PAY_CALC_FACTOR	NUMBER	9	0	Y
AF_LN_SECV	PRE_SCHOOL_DEPN	VARCHAR2	1		Y
AF_LN_SECV	PSI_STATUS	VARCHAR2	2		Y
AF_LN_SECV	RCCC_NUMBER	VARCHAR2	6		Y
AF_LN_SECV	REASON_FOR_TEMP_APPT	VARCHAR2	3		Y
AF_LN_SECV	REASON_LWOP	VARCHAR2	3		Y
AF_LN_SECV	RESIDENCE_PERMIT_EXPIRE_DATE	DATE	7		Y
AF_LN_SECV	SECONDARY_DEPN	VARCHAR2	1		Y
AF_LN_SECV	SECOND_LEVEL_WC	VARCHAR2	3		Y
AF_LN_SECV	SEVERANCE_PAY_ELIG_DATE	DATE	7		Y
AF_LN_SECV	SKILL_1	VARCHAR2	3		Y
AF_LN_SECV	SKILL_2	VARCHAR2	3		Y
AF_LN_SECV	SKILL_3	VARCHAR2	3		Y
AF_LN_SECV	SKILL_4	VARCHAR2	3		Y
AF_LN_SECV	SKILL_5	VARCHAR2	3		Y
AF_LN_SECV	SKILL_6	VARCHAR2	3		Y
AF_LN_SECV	SKILL_7	VARCHAR2	3		Y
AF_LN_SECV	SKILL_8	VARCHAR2	3		Y
AF_LN_SECV	SOCIAL_WELFARE_NUMBER	NUMBER	9	0	Y
AF_LN_SECV	SSAN_EMPL_CON_NR	VARCHAR2	9		N
AF_LN_SECV	TARIFF_HOURS	NUMBER	6	0	Y
AF_LN_SECV	TAX_CATEGORY	VARCHAR2	1		Y
AF_LN_SECV	TAX_CATEGORY_ADD	VARCHAR2	2		Y
AF_LN_SECV	TAX_CLASS_CODE	NUMBER			Y
AF_LN_SECV	TEST_DEGREE	VARCHAR2	3		Y
AF_LN_SECV	TOT_ADJUSTED_BASIC_PAY_IT	NUMBER			Y
AF_LN_SECV	TOT_SUPPLEMENTAL_PAY_IT	NUMBER			Y
AF_LN_SECV	TUITION_TYPE	VARCHAR2	3		Y
AF_LN_SECV	TYPE_EMPLOYMENT_FROM	VARCHAR2	3		Y
AF_LN_SECV	TYPE_EMPLOYMENT_TO	VARCHAR2	3		Y
AF_LN_SECV	UNION_OFF_ELIG_ART_11C	VARCHAR2	3		Y
AF_LN_SECV	UNIVERSITY_DEPN	VARCHAR2	1		Y

## Modern DCPDS Desk Guide

TABLE_NAME	COLUMN_NAME	DATA TYPE	DATA LENGTH	DATA PRECISION	NULLABLE FLAG
AF_LN_SECV	USAFE_PENSION_SCHEME_ENROLL_CD	NUMBER			Y
AF_LN_SECV	USFK_FORM_201EK	VARCHAR2	3		Y
AF_LN_SECV	WORKS_COUNCIL_AREA_CODE_GE	VARCHAR2	4		Y
AF_LN_SECV	WORKS_COUNCIL_MEMBER_GE	VARCHAR2	2		Y
AF_LN_SECV	WORKS_COUNCIL_NTE	DATE	7		Y
AF_LN_SECV	WORK_PERMIT_EXPIRE_DATE	DATE	7		Y
AF_REQUIRED_TRAINING	RQD_ACQ_TNG_SOURCE	VARCHAR2	2		Y
AF_REQUIRED_TRAINING	RQD_DATE_CLASS_START	DATE	7		N
AF_REQUIRED_TRAINING	RQD_TNG_TYPE	VARCHAR2	3		N
AF_REQUIRED_TRAINING	SSAN_EMPL_CON_NR	VARCHAR2	9		N
AF_REQUIRED_TRAINING_SECV	RQD_ACQ_TNG_SOURCE	VARCHAR2	2		Y
AF_REQUIRED_TRAINING_SECV	RQD_DATE_CLASS_START	DATE	7		N
AF_REQUIRED_TRAINING_SECV	RQD_TNG_TYPE	VARCHAR2	3		N
AF_REQUIRED_TRAINING_SECV	SSAN_EMPL_CON_NR	VARCHAR2	9		N
AF_TRAINING_HISTORY	COURSE_CATEGORY	VARCHAR2	3		Y
AF_TRAINING_HISTORY	COURSE_NAME	VARCHAR2	5		Y
AF_TRAINING_HISTORY	CRS_CODE	VARCHAR2	10		Y
AF_TRAINING_HISTORY	DATE_CLASS_START	DATE	7		Y
AF_TRAINING_HISTORY	DATE_COMP_WD_TNG	DATE	7		N
AF_TRAINING_HISTORY	DECISION_SOURCE	VARCHAR2	1		Y
AF_TRAINING_HISTORY	GP_AGCY_FLAG	VARCHAR2	4		Y
AF_TRAINING_HISTORY	HIST_COURSE_GRD	VARCHAR2	1		Y
AF_TRAINING_HISTORY	IND_ACQ_TNG_SOURCE	VARCHAR2	2		Y
AF_TRAINING_HISTORY	IND_APROP_PEC_ID_DIR	VARCHAR2	1		Y
AF_TRAINING_HISTORY	IND_APROP_PEC_ID_INDIR	VARCHAR2	1		Y
AF_TRAINING_HISTORY	IND_DONT_DROP	VARCHAR2	1		Y
AF_TRAINING_HISTORY	IND_FUNDED_BY_DIR	VARCHAR2	1		Y
AF_TRAINING_HISTORY	IND_FUNDED_BY_INDIR	VARCHAR2	1		Y
AF_TRAINING_HISTORY	IND_HRS_INSTRUC_REC	NUMBER	4	0	Y
AF_TRAINING_HISTORY	IND_LTCT_NR_DAYS_LGTH	NUMBER	3	0	Y
AF_TRAINING_HISTORY	IND_PURPOSE	VARCHAR2	1		Y
AF_TRAINING_HISTORY	IND_TNG_METHOD	VARCHAR2	1		N
AF_TRAINING_HISTORY	IND_TNG_SOURCE	VARCHAR2	1		Y
AF_TRAINING_HISTORY	IND_TOT_DIRECT_TNG_COST	NUMBER	6	0	Y
AF_TRAINING_HISTORY	IND_TOT_INDIRECT_TNG_COS	NUMBER	6	0	Y
AF_TRAINING_HISTORY	LOCAL_CODE	VARCHAR2	1		Y
AF_TRAINING_HISTORY	PCS_COST_IND	VARCHAR2	1		Y
AF_TRAINING_HISTORY	PERDIEM_OR_PCS_COST	NUMBER	12	2	Y
AF_TRAINING_HISTORY	SSAN_EMPL_CON_NR	VARCHAR2	9		N
AF_TRAINING_HISTORY	TNG_COURSE_TTL_CIV	VARCHAR2	60		Y
AF_TRAINING_HISTORY	TNG_ON_DUTY_HOURS	NUMBER	4	0	Y
AF_TRAINING_HISTORY	TNG_PRIORITY_IND	NUMBER	1	0	Y
AF_TRAINING_HISTORY	TNG_PURPOSE	VARCHAR2	1		Y
AF_TRAINING_HISTORY	TNG_TYPE	VARCHAR2	5		Y
AF_TRAINING_HISTORY	TOT_TNG_COST	NUMBER	12	2	Y
AF_TRAINING_HISTORY	TRAVEL_COST	NUMBER	12	2	Y
AF_TRAINING_HISTORY_SECV	COURSE_CATEGORY	VARCHAR2	3		Y
AF_TRAINING_HISTORY_SECV	COURSE_NAME	VARCHAR2	5		Y
AF_TRAINING_HISTORY_SECV	CRS_CODE	VARCHAR2	10		Y
AF_TRAINING_HISTORY_SECV	DATE_CLASS_START	DATE	7		Y
AF_TRAINING_HISTORY_SECV	DATE_COMP_WD_TNG	DATE	7		N
AF_TRAINING_HISTORY_SECV	DECISION_SOURCE	VARCHAR2	1		Y
AF_TRAINING_HISTORY_SECV	GP_AGCY_FLAG	VARCHAR2	4		Y
AF_TRAINING_HISTORY_SECV	HIST_COURSE_GRD	VARCHAR2	1		Y
AF_TRAINING_HISTORY_SECV	IND_ACQ_TNG_SOURCE	VARCHAR2	2		Y
AF_TRAINING_HISTORY_SECV	IND_APROP_PEC_ID_DIR	VARCHAR2	1		Y
AF_TRAINING_HISTORY_SECV	IND_APROP_PEC_ID_INDIR	VARCHAR2	1		Y
AF_TRAINING_HISTORY_SECV	IND_DONT_DROP	VARCHAR2	1		Y
AF_TRAINING_HISTORY_SECV	IND_FUNDED_BY_DIR	VARCHAR2	1		Y
AF_TRAINING_HISTORY_SECV	IND_FUNDED_BY_INDIR	VARCHAR2	1		Y
AF_TRAINING_HISTORY_SECV	IND_HRS_INSTRUC_REC	NUMBER	4	0	Y
AF_TRAINING_HISTORY_SECV	IND_LTCT_NR_DAYS_LGTH	NUMBER	3	0	Y
AF_TRAINING_HISTORY_SECV	IND_PURPOSE	VARCHAR2	1		Y
AF_TRAINING_HISTORY_SECV	IND_TNG_METHOD	VARCHAR2	1		N

## Modern DCPDS Desk Guide

TABLE_NAME	COLUMN_NAME	DATA TYPE	DATA LENGTH	DATA PRECISION	NULLABLE FLAG
AF_TRAINING_HISTORY_SECV	IND_TNG_SOURCE	VARCHAR2	1		Y
AF_TRAINING_HISTORY_SECV	IND_TOT_DIRECT_TNG_COST	NUMBER	6	0	Y
AF_TRAINING_HISTORY_SECV	IND_TOT_INDIRECT_TNG_COS	NUMBER	6	0	Y
AF_TRAINING_HISTORY_SECV	LOCAL_CODE	VARCHAR2	1		Y
AF_TRAINING_HISTORY_SECV	PCS_COST_IND	VARCHAR2	1		Y
AF_TRAINING_HISTORY_SECV	PERDIEM_OR_PCS_COST	NUMBER	12	2	Y
AF_TRAINING_HISTORY_SECV	SSAN_EMPL_CON_NR	VARCHAR2	9		N
AF_TRAINING_HISTORY_SECV	TNG_COURSE_TTL_CIV	VARCHAR2	60		Y
AF_TRAINING_HISTORY_SECV	TNG_ON_DUTY_HOURS	NUMBER	4	0	Y
AF_TRAINING_HISTORY_SECV	TNG_PRIORITY_IND	NUMBER	1	0	Y
AF_TRAINING_HISTORY_SECV	TNG_PURPOSE	VARCHAR2	1		Y
AF_TRAINING_HISTORY_SECV	TNG_TYPE	VARCHAR2	5		Y
AF_TRAINING_HISTORY_SECV	TOT_TNG_COST	NUMBER	12	2	Y
AF_TRAINING_HISTORY_SECV	TRAVEL_COST	NUMBER	12	2	Y
ALPHA_ROSTER_V	ANNUITANT_STAT_CLT	VARCHAR2	290		Y
ALPHA_ROSTER_V	APPR_TYPE_CLT	VARCHAR2	290		Y
ALPHA_ROSTER_V	APPT_TYPE_CLT	VARCHAR2	290		Y
ALPHA_ROSTER_V	BUS_CODE/OFF SYM	VARCHAR2	13		Y
ALPHA_ROSTER_V	DOB	DATE	7		Y
ALPHA_ROSTER_V	FEGLI_CODE_CLT	VARCHAR2	290		Y
ALPHA_ROSTER_V	HEALTH_PLAN_CLT	VARCHAR2	290		Y
ALPHA_ROSTER_V	NAME	VARCHAR2	27		Y
ALPHA_ROSTER_V	OSC	VARCHAR2	7		Y
ALPHA_ROSTER_V	PAS_OSC	VARCHAR2	18		Y
ALPHA_ROSTER_V	PP-SRS-GRD/POSN/SEQ NR	VARCHAR2	67		Y
ALPHA_ROSTER_V	RETIREMENT_PLAN_CLT	VARCHAR2	290		Y
ALPHA_ROSTER_V	SCD_CIV_LEAVE	VARCHAR2	21		Y
ALPHA_ROSTER_V	SSAN_EMPL_CON_NR	VARCHAR2	9		Y
ALPHA_ROSTER_V	SSN_PHONE	VARCHAR2	20		Y
ALPHA_ROSTER_V	TITLE	VARCHAR2	54		Y
ALPHA_ROSTER_V	TSP_STATUS_CLT	VARCHAR2	257		Y
APPRAISALS_V	APPR_RATE_EFF_DATE	DATE	7		Y
APPRAISALS_V	APPR_RATING_TYPE	VARCHAR2	1		Y
APPRAISALS_V	AR_APPR_PERF_RATE_DUE_DT	DATE	7		Y
APPRAISALS_V	NAME_PERS	VARCHAR2	27		Y
APPRAISALS_V	ORG_STRUCT_ID_SHRED	VARCHAR2	7		Y
APPRAISALS_V	PAS_CCPO_NR	VARCHAR2	2		Y
APPRAISALS_V	PAS_MAJCOM_ID	VARCHAR2	2		Y
APPRAISALS_V	PP_SERS_GR	VARCHAR2	10		Y
APPRAISALS_V	RATING_OF_RCD_CURR_CLT	VARCHAR2	250		Y
APPRAISALS_V	SSAN_EMPL_CON_NR	VARCHAR2	9		Y
APPRAISALS_V	UNIT_ID	VARCHAR2	6		Y
ARMY_CIVILIAN_POSITION_SECV	AR_ACTEDS_KEY_POSN	VARCHAR2	1		Y
ARMY_CIVILIAN_POSITION_SECV	AR_AMSCD	VARCHAR2	11		Y
ARMY_CIVILIAN_POSITION_SECV	AR_AMSC_SSC_RQMT	VARCHAR2	1		Y
ARMY_CIVILIAN_POSITION_SECV	AR_COMPT_AREA_CD	VARCHAR2	2		Y
ARMY_CIVILIAN_POSITION_SECV	AR_FILL_PRIORITY	VARCHAR2	1		Y
ARMY_CIVILIAN_POSITION_SECV	AR_FINANCIAL_STATEMENT	VARCHAR2	1		Y
ARMY_CIVILIAN_POSITION_SECV	AR_FUNC_DESG	VARCHAR2	1		Y
ARMY_CIVILIAN_POSITION_SECV	AR_MOB_CROSS_WALK	VARCHAR2	7		Y
ARMY_CIVILIAN_POSITION_SECV	AR_MOB_POS_FILL_CODE	NUMBER	1	0	Y
ARMY_CIVILIAN_POSITION_SECV	AR_POSN_MGMT_STAT	VARCHAR2	1		Y
ARMY_CIVILIAN_POSITION_SECV	AR_POWER_PLANT_GRADE	VARCHAR2	1		Y
ARMY_CIVILIAN_POSITION_SECV	AR_POWER_PLANT_JOB	VARCHAR2	2		Y
ARMY_CIVILIAN_POSITION_SECV	AR_POWER_PLANT_SCHED	VARCHAR2	1		Y
ARMY_CIVILIAN_POSITION_SECV	AR_PSN_CAR_PGM_CD	VARCHAR2	2		Y
ARMY_CIVILIAN_POSITION_SECV	AR_TDA_LINE_NO	VARCHAR2	3		Y
ARMY_CIVILIAN_POSITION_SECV	AR_TDA_PARA_NR	VARCHAR2	4		Y
ARMY_CIVILIAN_POSITION_SECV	AR_WORK_CEN_CODE_LN	VARCHAR2	5		Y
ARMY_CIVILIAN_POSITION_SECV	POSITION_ID	NUMBER	15	0	N
ARMY_EMPLOYEE	ACTEDS_COMP_DEV_GRP	VARCHAR2	2		Y
ARMY_EMPLOYEE	ACTEDS_COMP_DEV_GRP_GRAD	VARCHAR2	2		Y
ARMY_EMPLOYEE	AR_3RD_ELEMENT_PAY_IT	NUMBER	9	0	Y
ARMY_EMPLOYEE	AR_ACCOUNTING_PROC_CODE	VARCHAR2	4		Y

## Modern DCPDS Desk Guide

TABLE_NAME	COLUMN_NAME	DATA TYPE	DATA LENGTH	DATA PRECISION	NULLABLE FLAG
ARMY_EMPLOYEE	AR_APC	VARCHAR2	4		Y
ARMY_EMPLOYEE	AR_APPR_PERF_RATE_DUE_DT	DATE	7		Y
ARMY_EMPLOYEE	AR_BANK_ACCT_NR_BELGIUM	VARCHAR2	14		Y
ARMY_EMPLOYEE	AR_BASE_PAY_IT	NUMBER	9	0	Y
ARMY_EMPLOYEE	AR_BELGIUM_MEC_NO	VARCHAR2	7		Y
ARMY_EMPLOYEE	AR_BELGIUM_NR_CHILDREN	VARCHAR2	2		Y
ARMY_EMPLOYEE	AR_BELGIUM_SPOUSE	VARCHAR2	1		Y
ARMY_EMPLOYEE	AR_CAR_PGM_REGTRT	VARCHAR2	2		Y
ARMY_EMPLOYEE	AR_CIVILIAN_TYPE	VARCHAR2	3		Y
ARMY_EMPLOYEE	AR_CONTINGENZA_PAY_IT	NUMBER	9	0	Y
ARMY_EMPLOYEE	AR_DIVER_RATE	NUMBER	4	0	Y
ARMY_EMPLOYEE	AR_DIVER_TENDER_RATE	NUMBER	4	0	Y
ARMY_EMPLOYEE	AR_DRAFT_EXEMPT_STAT	VARCHAR2	1		Y
ARMY_EMPLOYEE	AR_DT_DRAFT_EXEMPT_STAT	DATE	7		Y
ARMY_EMPLOYEE	AR_DT_EXP_RES_PERMIT	DATE	7		Y
ARMY_EMPLOYEE	AR_DT_EXP_WORK_PERMIT	DATE	7		Y
ARMY_EMPLOYEE	AR_DT_NBC_EQUIP_ISSUED	DATE	7		Y
ARMY_EMPLOYEE	AR_DT_NBC_TNG_COMPL	DATE	7		Y
ARMY_EMPLOYEE	AR_DT_SPONSOR_DEPARTS	DATE	7		Y
ARMY_EMPLOYEE	AR_DUTY_STATION_STATE	VARCHAR2	2		Y
ARMY_EMPLOYEE	AR_EDR_IT	NUMBER	6	0	Y
ARMY_EMPLOYEE	AR_EMPL_CONTRACT_NR	VARCHAR2	9		Y
ARMY_EMPLOYEE	AR_EMPL_NAME	VARCHAR2	30		Y
ARMY_EMPLOYEE	AR_FAMILY_MBR_STATUS	VARCHAR2	1		Y
ARMY_EMPLOYEE	AR_FAMILY_MEMBER	VARCHAR2	1		Y
ARMY_EMPLOYEE	AR_FR_SENIORITY_PAY_IT	NUMBER	9	0	Y
ARMY_EMPLOYEE	AR_GE_SCD_RIF_690_84	DATE	7		Y
ARMY_EMPLOYEE	AR_HNDCP_CERT_EFF_DT	DATE	7		Y
ARMY_EMPLOYEE	AR_HNDCP_CERT_EXP_DT	DATE	7		Y
ARMY_EMPLOYEE	AR_HNDCP_CERT_ISSUE_AUTH	VARCHAR2	2		Y
ARMY_EMPLOYEE	AR_HNDCP_CERT_NBR	VARCHAR2	14		Y
ARMY_EMPLOYEE	AR_HNDCP_PCT	VARCHAR2	1		Y
ARMY_EMPLOYEE	AR_INAIL_COVERAGE_IT	VARCHAR2	2		Y
ARMY_EMPLOYEE	AR_KN_PAYGROUP_NR	VARCHAR2	3		Y
ARMY_EMPLOYEE	AR_KN_ROK_ID	VARCHAR2	7		Y
ARMY_EMPLOYEE	AR_LN_ACCT_CLASS	VARCHAR2	6		Y
ARMY_EMPLOYEE	AR_LN_PAYROLL_NR_NEW	VARCHAR2	7		Y
ARMY_EMPLOYEE	AR_LN_PAYROLL_NR_OLD	VARCHAR2	7		Y
ARMY_EMPLOYEE	AR_LN_PLACE_OF_BIRTH	VARCHAR2	25		Y
ARMY_EMPLOYEE	AR_LN_SALARY	NUMBER	9	0	Y
ARMY_EMPLOYEE	AR_LN_WORK_HRS_WK_MO	NUMBER	3	0	Y
ARMY_EMPLOYEE	AR_LUMP_SUM_LEAVE_COLA	VARCHAR2	1		Y
ARMY_EMPLOYEE	AR_LUMP_SUM_LEAVE_IND	VARCHAR2	1		Y
ARMY_EMPLOYEE	AR_MAIDEN_NAME	VARCHAR2	15		Y
ARMY_EMPLOYEE	AR_MATERNTY_LV_EXP_DT_IT	DATE	7		Y
ARMY_EMPLOYEE	AR_NTE_ROI_BELGIUM	VARCHAR2	1		Y
ARMY_EMPLOYEE	AR_OVERBASE_COLA	NUMBER	7	2	Y
ARMY_EMPLOYEE	AR_PATERNTY_LV_EXP_DT_IT	DATE	7		Y
ARMY_EMPLOYEE	AR_PAY_PROTECTION	VARCHAR2	1		Y
ARMY_EMPLOYEE	AR_PAY_PROTECTION_PR	VARCHAR2	1		Y
ARMY_EMPLOYEE	AR_PERS_SUPP_PAY_IT	NUMBER	9	0	Y
ARMY_EMPLOYEE	AR_PROP_CAREER_FLD_ID	VARCHAR2	2		Y
ARMY_EMPLOYEE	AR_QUADRI_ALW	NUMBER	9	0	Y
ARMY_EMPLOYEE	AR_RET_MIL_CD	VARCHAR2	1		Y
ARMY_EMPLOYEE	AR_SALARY_2ND_SHIFT	NUMBER	4	0	Y
ARMY_EMPLOYEE	AR_SALARY_3RD_SHIFT	NUMBER	4	0	Y
ARMY_EMPLOYEE	AR_SENIORITY_PAY_IT	NUMBER	9	0	Y
ARMY_EMPLOYEE	AR_SHIFT_CODE_ASSIGNED	NUMBER	1	0	Y
ARMY_EMPLOYEE	AR_SPA_IT	NUMBER	9	0	Y
ARMY_EMPLOYEE	AR_STATO_CIVILE	VARCHAR2	1		Y
ARMY_EMPLOYEE	AR_US_FORCES_DIFERNTL_IT	NUMBER	9	0	Y
ARMY_EMPLOYEE	AR_WORK_COUNCIL_ID_DIST	VARCHAR2	2		Y
ARMY_EMPLOYEE	AR_WORK_COUNCIL_ID_HEAD	VARCHAR2	2		Y
ARMY_EMPLOYEE	AR_WORK_COUNCIL_ID_JOINT	VARCHAR2	2		Y

## Modern DCPDS Desk Guide

TABLE_NAME	COLUMN_NAME	DATA TYPE	DATA LENGTH	DATA PRECISION	NULLABLE FLAG
ARMY_EMPLOYEE	AR_WORK_COUNCIL_ID_LOCAL	VARCHAR2	2		Y
ARMY_EMPLOYEE	BENEFITS_ALLOWANCE	VARCHAR2	5		Y
ARMY_EMPLOYEE	CCPO_KSC_SN	VARCHAR2	12		Y
ARMY_EMPLOYEE	CCPO_WORKS_COUNCIL	VARCHAR2	3		Y
ARMY_EMPLOYEE	CC_PL_ML	VARCHAR2	3		Y
ARMY_EMPLOYEE	CC_PL_ML_NTE	DATE	7		Y
ARMY_EMPLOYEE	CHILD_TAX_EXEMP_ODC_NR_CH	NUMBER			Y
ARMY_EMPLOYEE	CONSOLIDATED_ALLOWANCE	VARCHAR2	5		Y
ARMY_EMPLOYEE	CURRENT_ASGMT_DEVLMT	VARCHAR2	1		Y
ARMY_EMPLOYEE	DATE_INACTIVITY_ENDS	DATE	7		Y
ARMY_EMPLOYEE	DATE_INACTIVITY_STARTS	DATE	7		Y
ARMY_EMPLOYEE	DECAL_REG_DT	DATE	7		Y
ARMY_EMPLOYEE	DECAL_REG_TYPE	VARCHAR2	3		Y
ARMY_EMPLOYEE	DEMO_ACTUAL_SCORE	NUMBER	4	0	Y
ARMY_EMPLOYEE	DEMO_PERF_PAY_INCREAS	VARCHAR2	4		Y
ARMY_EMPLOYEE	DEMO_TYPE_PAY_INCREAS	VARCHAR2	4		Y
ARMY_EMPLOYEE	DEROGATORY_INFO	VARCHAR2	3		Y
ARMY_EMPLOYEE	DT_EXT_OS_TOUR_EXPIR	DATE	7		Y
ARMY_EMPLOYEE	DT_TUITION_CERT_RECEIVED	DATE	7		Y
ARMY_EMPLOYEE	EE_AGREE_SIGNED_DATE	DATE	7		Y
ARMY_EMPLOYEE	EE_ALTERNATE_SSN	VARCHAR2	9		Y
ARMY_EMPLOYEE	EE_D_PASS_DATE	DATE	7		Y
ARMY_EMPLOYEE	EE_TRAINING	VARCHAR2	3		Y
ARMY_EMPLOYEE	EE_TRAINING_DATE	DATE	7		Y
ARMY_EMPLOYEE	ELIG_DT_USAFE_PENSION_SCHEME	DATE	7		Y
ARMY_EMPLOYEE	EMPLOYEE_STATUS_CODE	VARCHAR2	3		Y
ARMY_EMPLOYEE	EMP_TYPE	VARCHAR2	3		N
ARMY_EMPLOYEE	FAMILY_INCOME	VARCHAR2	3		Y
ARMY_EMPLOYEE	GENEVA_CARD_DATE	DATE	7		Y
ARMY_EMPLOYEE	GENEVA_ID	VARCHAR2	1		Y
ARMY_EMPLOYEE	GERMAN_BLUE_WHITE_COLLAR	VARCHAR2	3		Y
ARMY_EMPLOYEE	HANDICAP_US	VARCHAR2	1		Y
ARMY_EMPLOYEE	HOME_PHONE_AREA_CD	NUMBER	4	0	Y
ARMY_EMPLOYEE	ID_EXP_DATE	DATE	7		Y
ARMY_EMPLOYEE	INAIL_NUMBER	VARCHAR2	12		Y
ARMY_EMPLOYEE	LN_ENGLISH_REQUIREMENT	VARCHAR2	1		Y
ARMY_EMPLOYEE	LN_EXT_STEP	VARCHAR2	7		Y
ARMY_EMPLOYEE	LN_LSA_DATE	DATE	7		Y
ARMY_EMPLOYEE	LN_MOB_TDA_UIC	VARCHAR2	6		Y
ARMY_EMPLOYEE	LN_ORIGINAL_DOB	DATE	7		Y
ARMY_EMPLOYEE	LOCAL_ADDR_PROVINCE	VARCHAR2	30		Y
ARMY_EMPLOYEE	NUMBER_CHILDREN	VARCHAR2	2		Y
ARMY_EMPLOYEE	PAYMENT_IN_KIND	VARCHAR2	5		Y
ARMY_EMPLOYEE	PHYS_EXAM_XRAY	VARCHAR2	3		Y
ARMY_EMPLOYEE	PREMIUM_PAY_CALC_FACTOR	NUMBER	9	0	Y
ARMY_EMPLOYEE	SECOND_LEVEL_WC	VARCHAR2	3		Y
ARMY_EMPLOYEE	SKILL_1	VARCHAR2	3		Y
ARMY_EMPLOYEE	SKILL_2	VARCHAR2	3		Y
ARMY_EMPLOYEE	SKILL_3	VARCHAR2	3		Y
ARMY_EMPLOYEE	SKILL_4	VARCHAR2	3		Y
ARMY_EMPLOYEE	SKILL_5	VARCHAR2	3		Y
ARMY_EMPLOYEE	SKILL_6	VARCHAR2	3		Y
ARMY_EMPLOYEE	SKILL_7	VARCHAR2	3		Y
ARMY_EMPLOYEE	SKILL_8	VARCHAR2	3		Y
ARMY_EMPLOYEE	SSAN_EMPL_CON_NR	VARCHAR2	9		N
ARMY_EMPLOYEE	TARIFF_HOURS	NUMBER	6	0	Y
ARMY_EMPLOYEE	TAX_CLASS_CODE	NUMBER			Y
ARMY_EMPLOYEE	TOT_ADJUSTED_BASIC_PAY_IT	NUMBER			Y
ARMY_EMPLOYEE	TOT_SUPPLEMENTAL_PAY_IT	NUMBER			Y
ARMY_EMPLOYEE	TUITION_TYPE	VARCHAR2	3		Y
ARMY_EMPLOYEE	TYPE_EMPLOYMENT_FROM	VARCHAR2	3		Y
ARMY_EMPLOYEE	TYPE_EMPLOYMENT_TO	VARCHAR2	3		Y
ARMY_EMPLOYEE	UNION_OFF_ELIG_ART_11C	VARCHAR2	3		Y
ARMY_EMPLOYEE	USAFE_PENSION_SCHEME_ENROLL_CD	NUMBER			Y

## Modern DCPDS Desk Guide

TABLE_NAME	COLUMN_NAME	DATA TYPE	DATA LENGTH	DATA PRECISION	NULLABLE FLAG
ARMY_EMPLOYEE_SECV	ACTEDS_COMP_DEV_GRP	VARCHAR2	2		Y
ARMY_EMPLOYEE_SECV	ACTEDS_COMP_DEV_GRP_GRAD	VARCHAR2	2		Y
ARMY_EMPLOYEE_SECV	AR_ACCOUNTING_PROC_CODE	VARCHAR2	4		Y
ARMY_EMPLOYEE_SECV	AR_APPR_PERF_RATE_DUE_DT	DATE	7		Y
ARMY_EMPLOYEE_SECV	AR_CAR_PGM_REGTRT	VARCHAR2	2		Y
ARMY_EMPLOYEE_SECV	AR_CIVILIAN_TYPE	VARCHAR2	3		Y
ARMY_EMPLOYEE_SECV	AR_DIVER_RATE	NUMBER	4	0	Y
ARMY_EMPLOYEE_SECV	AR_DIVER_TENDER_RATE	NUMBER	4	0	Y
ARMY_EMPLOYEE_SECV	AR_EMPL_NAME	VARCHAR2	30		Y
ARMY_EMPLOYEE_SECV	AR_FAMILY_MBR_STATUS	VARCHAR2	1		Y
ARMY_EMPLOYEE_SECV	AR_LUMP_SUM_LEAVE_COLA	VARCHAR2	1		Y
ARMY_EMPLOYEE_SECV	AR_LUMP_SUM_LEAVE_IND	VARCHAR2	1		Y
ARMY_EMPLOYEE_SECV	AR_OVERBASE_COLA	NUMBER	7	2	Y
ARMY_EMPLOYEE_SECV	AR_PROP_CAREER_FLD_ID	VARCHAR2	2		Y
ARMY_EMPLOYEE_SECV	AR_RET_MIL_CD	VARCHAR2	1		Y
ARMY_EMPLOYEE_SECV	AR_SALARY_2ND_SHIFT	NUMBER	4	0	Y
ARMY_EMPLOYEE_SECV	AR_SALARY_3RD_SHIFT	NUMBER	4	0	Y
ARMY_EMPLOYEE_SECV	AR_SHIFT_CODE_ASSIGNED	NUMBER	1	0	Y
ARMY_EMPLOYEE_SECV	CURRENT_ASGMT_DEVLMT	VARCHAR2	1		Y
ARMY_EMPLOYEE_SECV	DEMO_ACTUAL_SCORE	NUMBER	4	0	Y
ARMY_EMPLOYEE_SECV	DEMO_PERF_PAY_INCREAS	VARCHAR2	4		Y
ARMY_EMPLOYEE_SECV	DEMO_TYPE_PAY_INCREAS	VARCHAR2	4		Y
ARMY_EMPLOYEE_SECV	DT_EXT_OS_TOUR_EXPIR	DATE	7		Y
ARMY_EMPLOYEE_SECV	SSAN_EMPL_CON_NR	VARCHAR2	9		N
ARMY_LN_SECV	AR_3RD_ELEMENT_PAY_IT	NUMBER	9	0	Y
ARMY_LN_SECV	AR_ACCOUNTING_PROC_CODE	VARCHAR2	4		Y
ARMY_LN_SECV	AR_APC	VARCHAR2	4		Y
ARMY_LN_SECV	AR_APPR_PERF_RATE_DUE_DT	DATE	7		Y
ARMY_LN_SECV	AR_BANK_ACCT_NR_BELGIUM	VARCHAR2	14		Y
ARMY_LN_SECV	AR_BASE_PAY_IT	NUMBER	9	0	Y
ARMY_LN_SECV	AR_BELGIUM_MEC_NO	VARCHAR2	7		Y
ARMY_LN_SECV	AR_BELGIUM_NR_CHILDREN	VARCHAR2	2		Y
ARMY_LN_SECV	AR_BELGIUM_SPOUSE	VARCHAR2	1		Y
ARMY_LN_SECV	AR_CAR_PGM_REGTRT	VARCHAR2	2		Y
ARMY_LN_SECV	AR_CIVILIAN_TYPE	VARCHAR2	3		Y
ARMY_LN_SECV	AR_CONTINGENZA_PAY_IT	NUMBER	9	0	Y
ARMY_LN_SECV	AR_DRAFT_EXEMPT_STAT	VARCHAR2	1		Y
ARMY_LN_SECV	AR_DT_DRAFT_EXEMPT_STAT	DATE	7		Y
ARMY_LN_SECV	AR_DT_EXP_RES_PERMIT	DATE	7		Y
ARMY_LN_SECV	AR_DT_EXP_WORK_PERMIT	DATE	7		Y
ARMY_LN_SECV	AR_DT_NBC_EQUIP_ISSUED	DATE	7		Y
ARMY_LN_SECV	AR_DT_NBC_TNG_COMPL	DATE	7		Y
ARMY_LN_SECV	AR_DT_SPONSOR_DEPARTS	DATE	7		Y
ARMY_LN_SECV	AR_DUTY_STATION_STATE	VARCHAR2	2		Y
ARMY_LN_SECV	AR_EDR_IT	NUMBER	6	0	Y
ARMY_LN_SECV	AR_EMPL_CONTRACT_NR	VARCHAR2	9		Y
ARMY_LN_SECV	AR_EMPL_NAME	VARCHAR2	30		Y
ARMY_LN_SECV	AR_FAMILY_MBR_STATUS	VARCHAR2	1		Y
ARMY_LN_SECV	AR_FAMILY_MEMBER	VARCHAR2	1		Y
ARMY_LN_SECV	AR_FR_SENIORITY_PAY_IT	NUMBER	9	0	Y
ARMY_LN_SECV	AR_GE_SCD_RIF_690_84	DATE	7		Y
ARMY_LN_SECV	AR_HNDCP_CERT_EFF_DT	DATE	7		Y
ARMY_LN_SECV	AR_HNDCP_CERT_EXP_DT	DATE	7		Y
ARMY_LN_SECV	AR_HNDCP_CERT_ISSUE_AUTH	VARCHAR2	2		Y
ARMY_LN_SECV	AR_HNDCP_CERT_NBR	VARCHAR2	14		Y
ARMY_LN_SECV	AR_HNDCP_PCT	VARCHAR2	1		Y
ARMY_LN_SECV	AR_INAIL_COVERAGE_IT	VARCHAR2	2		Y
ARMY_LN_SECV	AR_KN_PAYGROUP_NR	VARCHAR2	3		Y
ARMY_LN_SECV	AR_KN_ROK_ID	VARCHAR2	7		Y
ARMY_LN_SECV	AR_LN_ACCT_CLASS	VARCHAR2	6		Y
ARMY_LN_SECV	AR_LN_PAYROLL_NR_NEW	VARCHAR2	7		Y
ARMY_LN_SECV	AR_LN_PAYROLL_NR_OLD	VARCHAR2	7		Y
ARMY_LN_SECV	AR_LN_PLACE_OF_BIRTH	VARCHAR2	25		Y
ARMY_LN_SECV	AR_LN_SALARY	NUMBER	9	0	Y

## Modern DCPDS Desk Guide

TABLE_NAME	COLUMN_NAME	DATA TYPE	DATA LENGTH	DATA PRECISION	NULLABLE FLAG
ARMY_LN_SECV	AR_LN_WORK_HRS_WK_MO	NUMBER	3	0	Y
ARMY_LN_SECV	AR_MAIDEN_NAME	VARCHAR2	15		Y
ARMY_LN_SECV	AR_MATERNTY_LV_EXP_DT_IT	DATE	7		Y
ARMY_LN_SECV	AR_NTE_ROI_BELGIUM	VARCHAR2	1		Y
ARMY_LN_SECV	AR_PATERNTY_LV_EXP_DT_IT	DATE	7		Y
ARMY_LN_SECV	AR_PAY_PROTECTION	VARCHAR2	1		Y
ARMY_LN_SECV	AR_PAY_PROTECTION_PR	VARCHAR2	1		Y
ARMY_LN_SECV	AR_PERS_SUPP_PAY_IT	NUMBER	9	0	Y
ARMY_LN_SECV	AR_PROP_CAREER_FLD_ID	VARCHAR2	2		Y
ARMY_LN_SECV	AR_QUADRI_ALW	NUMBER	9	0	Y
ARMY_LN_SECV	AR_SENIORITY_PAY_IT	NUMBER	9	0	Y
ARMY_LN_SECV	AR_SPA_IT	NUMBER	9	0	Y
ARMY_LN_SECV	AR_STATO_CIVILE	VARCHAR2	1		Y
ARMY_LN_SECV	AR_US_FORCES_DIFERNTL_IT	NUMBER	9	0	Y
ARMY_LN_SECV	AR_WORK_COUNCIL_ID_DIST	VARCHAR2	2		Y
ARMY_LN_SECV	AR_WORK_COUNCIL_ID_HEAD	VARCHAR2	2		Y
ARMY_LN_SECV	AR_WORK_COUNCIL_ID_JOINT	VARCHAR2	2		Y
ARMY_LN_SECV	AR_WORK_COUNCIL_ID_LOCAL	VARCHAR2	2		Y
ARMY_LN_SECV	BENEFITS_ALLOWANCE	VARCHAR2	5		Y
ARMY_LN_SECV	CCPO_KSC_SN	VARCHAR2	12		Y
ARMY_LN_SECV	CCPO_WORKS_COUNCIL	VARCHAR2	3		Y
ARMY_LN_SECV	CC_PL_ML	VARCHAR2	3		Y
ARMY_LN_SECV	CC_PL_ML_NTE	DATE	7		Y
ARMY_LN_SECV	CHILD_TAX_EXEMP_ODC_NR_CH	NUMBER			Y
ARMY_LN_SECV	CONSOLIDATED_ALLOWANCE	VARCHAR2	5		Y
ARMY_LN_SECV	DATE_INACTIVITY_ENDS	DATE	7		Y
ARMY_LN_SECV	DATE_INACTIVITY_STARTS	DATE	7		Y
ARMY_LN_SECV	DECAL_REG_DT	DATE	7		Y
ARMY_LN_SECV	DECAL_REG_TYPE	VARCHAR2	3		Y
ARMY_LN_SECV	DEROGATORY_INFO	VARCHAR2	3		Y
ARMY_LN_SECV	DT_TUITION_CERT_RECEIVED	DATE	7		Y
ARMY_LN_SECV	EE_AGREE_SIGNED_DATE	DATE	7		Y
ARMY_LN_SECV	EE_ALTERNATE_SSAN	VARCHAR2	9		Y
ARMY_LN_SECV	EE_D_PASS_DATE	DATE	7		Y
ARMY_LN_SECV	EE_TRAINING	VARCHAR2	3		Y
ARMY_LN_SECV	EE_TRAINING_DATE	DATE	7		Y
ARMY_LN_SECV	ELIG_DT_USAFE_PENSION_SCHEME	DATE	7		Y
ARMY_LN_SECV	EMPLOYEE_STATUS_CODE	VARCHAR2	3		Y
ARMY_LN_SECV	FAMILY_INCOME	VARCHAR2	3		Y
ARMY_LN_SECV	GENEVA_CARD_DATE	DATE	7		Y
ARMY_LN_SECV	GENEVA_ID	VARCHAR2	1		Y
ARMY_LN_SECV	GERMAN_BLUE_WHITE_COLLAR	VARCHAR2	3		Y
ARMY_LN_SECV	HANDICAP_US	VARCHAR2	1		Y
ARMY_LN_SECV	HOME_PHONE_AREA_CD	NUMBER	4	0	Y
ARMY_LN_SECV	ID_EXP_DATE	DATE	7		Y
ARMY_LN_SECV	INAIL_NUMBER	VARCHAR2	12		Y
ARMY_LN_SECV	LN_ENGLISH_REQUIREMENT	VARCHAR2	1		Y
ARMY_LN_SECV	LN_EXT_STEP	VARCHAR2	7		Y
ARMY_LN_SECV	LN_LSA_DATE	DATE	7		Y
ARMY_LN_SECV	LN_MOB_TDA_UIC	VARCHAR2	6		Y
ARMY_LN_SECV	LN_ORIGINAL_DOB	DATE	7		Y
ARMY_LN_SECV	LOCAL_ADDR_PROVINCE	VARCHAR2	30		Y
ARMY_LN_SECV	NUMBER_CHILDREN	VARCHAR2	2		Y
ARMY_LN_SECV	PAYMENT_IN_KIND	VARCHAR2	5		Y
ARMY_LN_SECV	PHYS_EXAM_XRAY	VARCHAR2	3		Y
ARMY_LN_SECV	PREMIUM_PAY_CALC_FACTOR	NUMBER	9	0	Y
ARMY_LN_SECV	SECOND_LEVEL_WC	VARCHAR2	3		Y
ARMY_LN_SECV	SKILL_1	VARCHAR2	3		Y
ARMY_LN_SECV	SKILL_2	VARCHAR2	3		Y
ARMY_LN_SECV	SKILL_3	VARCHAR2	3		Y
ARMY_LN_SECV	SKILL_4	VARCHAR2	3		Y
ARMY_LN_SECV	SKILL_5	VARCHAR2	3		Y
ARMY_LN_SECV	SKILL_6	VARCHAR2	3		Y
ARMY_LN_SECV	SKILL_7	VARCHAR2	3		Y

## Modern DCPDS Desk Guide

TABLE_NAME	COLUMN_NAME	DATA TYPE	DATA LENGTH	DATA PRECISION	NULLABLE FLAG
ARMY_LN_SECV	SKILL_8	VARCHAR2	3		Y
ARMY_LN_SECV	SSAN_EMPL_CON_NR	VARCHAR2	9		N
ARMY_LN_SECV	TARIFF_HOURS	NUMBER	6	0	Y
ARMY_LN_SECV	TAX_CLASS_CODE	NUMBER			Y
ARMY_LN_SECV	TOT_ADJUSTED_BASIC_PAY_IT	NUMBER			Y
ARMY_LN_SECV	TOT_SUPPLEMENTAL_PAY_IT	NUMBER			Y
ARMY_LN_SECV	TUITION_TYPE	VARCHAR2	3		Y
ARMY_LN_SECV	TYPE_EMPLOYMENT_FROM	VARCHAR2	3		Y
ARMY_LN_SECV	TYPE_EMPLOYMENT_TO	VARCHAR2	3		Y
ARMY_LN_SECV	UNION_OFF_ELIG_ART_11C	VARCHAR2	3		Y
ARMY_LN_SECV	USAFE_PENSION_SCHEME_ENROLL_CD	NUMBER			Y
ARMY_SPECIAL_EMPLOYMENT_PROG	DT_ENT_SPEP	DATE	7		Y
ARMY_SPECIAL_EMPLOYMENT_PROG	DT_GRAD_LOSS_SPEP	DATE	7		Y
ARMY_SPECIAL_EMPLOYMENT_PROG	ENT_GR_SPEP	NUMBER	2	0	Y
ARMY_SPECIAL_EMPLOYMENT_PROG	ENT_OCC_SER_CD_SPEP	VARCHAR2	4		Y
ARMY_SPECIAL_EMPLOYMENT_PROG	ENT_PP_SPEP	VARCHAR2	2		Y
ARMY_SPECIAL_EMPLOYMENT_PROG	GRAD_LOSS_SPEP	VARCHAR2	1		Y
ARMY_SPECIAL_EMPLOYMENT_PROG	INTAKE_SPEP	VARCHAR2	1		Y
ARMY_SPECIAL_EMPLOYMENT_PROG	PROP_DT_GRAD_SPEP	DATE	7		Y
ARMY_SPECIAL_EMPLOYMENT_PROG	SPEP	VARCHAR2	1		Y
ARMY_SPECIAL_EMPLOYMENT_PROG	SPEP_REASON	VARCHAR2	2		Y
ARMY_SPECIAL_EMPLOYMENT_PROG	SSAN_EMPL_CON_NR	VARCHAR2	9		N
ARMY_SPECIAL_EMPLOYMENT_PROG	TAR_GR_SPEP	VARCHAR2	2		Y
ARMY_SPECIAL_EMPLOYMENT_PROG	TAR_OCC_SER_CD_SPEP	VARCHAR2	4		Y
ARMY_SPECIAL_EMPLOYMENT_PROG	TAR_PP_SPEP	VARCHAR2	2		Y
ARMY_SPECIAL_EMPLOYMENT_PROG	TR_CMD_SPEP	VARCHAR2	2		Y
ARMY_SPECIAL_EMPL_PROG_SECV	DT_ENT_SPEP	DATE	7		Y
ARMY_SPECIAL_EMPL_PROG_SECV	DT_GRAD_LOSS_SPEP	DATE	7		Y
ARMY_SPECIAL_EMPL_PROG_SECV	ENT_GR_SPEP	NUMBER	2	0	Y
ARMY_SPECIAL_EMPL_PROG_SECV	ENT_OCC_SER_CD_SPEP	VARCHAR2	4		Y
ARMY_SPECIAL_EMPL_PROG_SECV	ENT_PP_SPEP	VARCHAR2	2		Y
ARMY_SPECIAL_EMPL_PROG_SECV	GRAD_LOSS_SPEP	VARCHAR2	1		Y
ARMY_SPECIAL_EMPL_PROG_SECV	INTAKE_SPEP	VARCHAR2	1		Y
ARMY_SPECIAL_EMPL_PROG_SECV	PROP_DT_GRAD_SPEP	DATE	7		Y
ARMY_SPECIAL_EMPL_PROG_SECV	SPEP	VARCHAR2	1		Y
ARMY_SPECIAL_EMPL_PROG_SECV	SPEP_REASON	VARCHAR2	2		Y
ARMY_SPECIAL_EMPL_PROG_SECV	SSAN_EMPL_CON_NR	VARCHAR2	9		N
ARMY_SPECIAL_EMPL_PROG_SECV	TAR_GR_SPEP	VARCHAR2	2		Y
ARMY_SPECIAL_EMPL_PROG_SECV	TAR_OCC_SER_CD_SPEP	VARCHAR2	4		Y
ARMY_SPECIAL_EMPL_PROG_SECV	TAR_PP_SPEP	VARCHAR2	2		Y
ARMY_SPECIAL_EMPL_PROG_SECV	TR_CMD_SPEP	VARCHAR2	2		Y
AWARDS_V	AMT_INCTV_AWD	NUMBER	8	0	Y
AWARDS_V	AWARD	VARCHAR2	290		Y
AWARDS_V	CIV_AWARD_TYPE	VARCHAR2	2		Y
AWARDS_V	DT_AWD_APPR	DATE	7		N
AWARDS_V	GSA_GEOLOC	VARCHAR2	9		Y
AWARDS_V	NAME_PERS	VARCHAR2	27		Y
AWARDS_V	ORG_COMPONENT	VARCHAR2	60		Y
AWARDS_V	ORG_STRUCT_ID_SHRED	VARCHAR2	7		Y
AWARDS_V	PAS_CCPO_NR	VARCHAR2	2		N
AWARDS_V	PAS_MAJCOM_ID	VARCHAR2	2		Y
AWARDS_V	POSN_GR_CIV	VARCHAR2	2		Y
AWARDS_V	PP-SER-GR	VARCHAR2	10		Y
AWARDS_V	UNIT_ID	VARCHAR2	6		Y
BARGAINING_UNIT_V	BARG_UNIT_STAT	VARCHAR2	4		Y
BARGAINING_UNIT_V	NAME_PERS	VARCHAR2	27		Y
BARGAINING_UNIT_V	ORG_STRUCT_ID_SHRED	VARCHAR2	7		Y
BARGAINING_UNIT_V	PAS_CCPO_NR	VARCHAR2	2		Y
BARGAINING_UNIT_V	PAS_MAJCOM_ID	VARCHAR2	2		Y
BARGAINING_UNIT_V	PP_SERS_GR	VARCHAR2	10		Y
BARGAINING_UNIT_V	SUPV	VARCHAR2	1		Y
BARGAINING_UNIT_V	TENURE_GP_EMPL	VARCHAR2	1		Y
BARGAINING_UNIT_V	UNIT_ID	VARCHAR2	6		Y
BASE_USERS	CCPO_ID	VARCHAR2	2		N

## Modern DCPDS Desk Guide

TABLE_NAME	COLUMN_NAME	DATA TYPE	DATA LENGTH	DATA PRECISION	NULLABLE FLAG
BASE_USERS	USERNAME	VARCHAR2	30		N
BASIC_PAY	ADJ_BASIC_PAY	NUMBER	12	2	Y
BASIC_PAY	AVAILABILITY_PAY	NUMBER	5	0	Y
BASIC_PAY	BASIC_SALARY_RATE	NUMBER	12	2	Y
BASIC_PAY	BENEFITS_ALLOWANCE	NUMBER			Y
BASIC_PAY	CIVILIAN_TYPE	VARCHAR2	3		Y
BASIC_PAY	CONSOLIDATED_ALLOW_PAY	NUMBER			Y
BASIC_PAY	DEP_AMOUNT	NUMBER	5	0	Y
BASIC_PAY	DEP_LAST_ACTION_CODE	VARCHAR2	1		Y
BASIC_PAY	DEP_LOCATION	VARCHAR2	60		Y
BASIC_PAY	DPY_LAST_ACTION_CODE	VARCHAR2	1		Y
BASIC_PAY	DPY_LOCATION	VARCHAR2	60		Y
BASIC_PAY	DT_INTM_WK_SCH_BEG	DATE	7		Y
BASIC_PAY	DT_IPA_ASSIGN_BEG	DATE	7		Y
BASIC_PAY	DT_IPA_ASSIGN_EXP	DATE	7		Y
BASIC_PAY	EXCP_MBR_EMPL_PREF	VARCHAR2	1		Y
BASIC_PAY	HML_ACCRUAL_DYS_PER_YR	NUMBER	3	0	Y
BASIC_PAY	HML_DATE_EFF	DATE	7		Y
BASIC_PAY	HML_LAST_ACTION_CODE	VARCHAR2	1		Y
BASIC_PAY	HML_USE_ELIGIBLE_DATE	DATE	7		Y
BASIC_PAY	HRS_LEFT_TO_WORK	NUMBER	4	0	Y
BASIC_PAY	HRS_SCH_WEEK	NUMBER	5	2	Y
BASIC_PAY	INTM_WK_DAYS_CAR	NUMBER	4	0	Y
BASIC_PAY	IPA_LOCAL_SALARY_AMT	NUMBER	12	2	Y
BASIC_PAY	LOC_ADJ	NUMBER	5	0	Y
BASIC_PAY	NAF_DT_RETN_ALLOW_EXP	DATE	7		Y
BASIC_PAY	NAF_RETN_RETV_OT_FLAG	VARCHAR2	30		Y
BASIC_PAY	NONPAY_DAYS_PROB	NUMBER			Y
BASIC_PAY	NONPAY_DAYS_SCD	NUMBER			Y
BASIC_PAY	NONPAY_HOURS	NUMBER			Y
BASIC_PAY	NR_DAYS_HOME_LV_AUTH	NUMBER	2	0	Y
BASIC_PAY	OTHER_PAY	NUMBER	5	0	Y
BASIC_PAY	PAL_DATE_EFF	DATE	7		Y
BASIC_PAY	PAL_LAST_ACTION_CODE	VARCHAR2	1		Y
BASIC_PAY	PAL_LOCATION	VARCHAR2	6		Y
BASIC_PAY	PAL_NR_FAM_MBR	NUMBER	2	0	Y
BASIC_PAY	PAYMENT_IN_KIND	NUMBER			Y
BASIC_PAY	PAY_RATE_DETERM	VARCHAR2	1		Y
BASIC_PAY	PDF_LAST_ACTION_CODE	VARCHAR2	1		Y
BASIC_PAY	PDF_LOCATION	VARCHAR2	6		Y
BASIC_PAY	PERF_AWD_SAL	NUMBER	6	0	Y
BASIC_PAY	POST_ALLOW_AMT	NUMBER	5	0	Y
BASIC_PAY	POST_DIFF_BEG_DT	DATE	7		Y
BASIC_PAY	POST_DIFF_END_DT	DATE	7		Y
BASIC_PAY	POST_DIFF_PCT	NUMBER	2	0	Y
BASIC_PAY	PT_HRS_WORK_PP	NUMBER	4	0	Y
BASIC_PAY	RECRUITMENT_BONUS	NUMBER	5	0	Y
BASIC_PAY	RELOCATION_BONUS	NUMBER	5	0	Y
BASIC_PAY	RETENTION_ALLOW	NUMBER			Y
BASIC_PAY	RETENTION_ALLOW_PCT	NUMBER	2	0	Y
BASIC_PAY	RETENTION_ALLOW_REV_DT	DATE	7		Y
BASIC_PAY	SAL_LEFT_TO_EARN	NUMBER	12	2	Y
BASIC_PAY	SEP_MAINT_ALLOW_AMT	NUMBER	5	0	Y
BASIC_PAY	SEP_MAINT_BEG_DT	DATE	7		Y
BASIC_PAY	SEP_MAINT_END_DT	DATE	7		Y
BASIC_PAY	SMA_CAT	VARCHAR2	1		Y
BASIC_PAY	SMA_LAST_ACTION_CODE	VARCHAR2	1		Y
BASIC_PAY	SSAN_EMPL_CON_NR	VARCHAR2	9		N
BASIC_PAY	STAFF_DIFF_PAY	NUMBER	5	0	Y
BASIC_PAY	SUPV_DIFF_PAY	NUMBER	5	0	Y
BASIC_PAY	TOTAL_SALARY	NUMBER	12	2	Y
BASIC_PAY_SECV	ADJ_BASIC_PAY	NUMBER	12	2	Y
BASIC_PAY_SECV	AVAILABILITY_PAY	NUMBER	5	0	Y
BASIC_PAY_SECV	BASIC_SALARY_RATE	NUMBER	12	2	Y

## Modern DCPDS Desk Guide

TABLE_NAME	COLUMN_NAME	DATA TYPE	DATA LENGTH	DATA PRECISION	NULLABLE FLAG
BASIC_PAY_SECV	BENEFITS_ALLOWANCE	NUMBER			Y
BASIC_PAY_SECV	CIVILIAN_TYPE	VARCHAR2	3		Y
BASIC_PAY_SECV	CONSOLIDATED_ALLOW_PAY	NUMBER			Y
BASIC_PAY_SECV	DEP_AMOUNT	NUMBER	5	0	Y
BASIC_PAY_SECV	DEP_LAST_ACTION_CODE	VARCHAR2	1		Y
BASIC_PAY_SECV	DEP_LOCATION	VARCHAR2	60		Y
BASIC_PAY_SECV	DPY_LAST_ACTION_CODE	VARCHAR2	1		Y
BASIC_PAY_SECV	DPY_LOCATION	VARCHAR2	60		Y
BASIC_PAY_SECV	DT_INTM_WK_SCH_BEG	DATE	7		Y
BASIC_PAY_SECV	DT_IPA_ASSIGN_BEG	DATE	7		Y
BASIC_PAY_SECV	DT_IPA_ASSIGN_EXP	DATE	7		Y
BASIC_PAY_SECV	EXCP_MBR_EMPL_PREF	VARCHAR2	1		Y
BASIC_PAY_SECV	HML_ACCRUAL_DYS_PER_YR	NUMBER	3	0	Y
BASIC_PAY_SECV	HML_DATE_EFF	DATE	7		Y
BASIC_PAY_SECV	HML_LAST_ACTION_CODE	VARCHAR2	1		Y
BASIC_PAY_SECV	HML_USE_ELIGIBLE_DATE	DATE	7		Y
BASIC_PAY_SECV	HRS_LEFT_TO_WORK	NUMBER	4	0	Y
BASIC_PAY_SECV	HRS_SCH_WEEK	NUMBER	5	2	Y
BASIC_PAY_SECV	INTM_WK_DAYS_CAR	NUMBER	4	0	Y
BASIC_PAY_SECV	IPA_LOCAL_SALARY_AMT	NUMBER	12	2	Y
BASIC_PAY_SECV	LOC_ADJ	NUMBER	5	0	Y
BASIC_PAY_SECV	NAF_DT_RETN_ALLOW_EXP	DATE	7		Y
BASIC_PAY_SECV	NAF_RETN_REVW_OT_FLAG	VARCHAR2	30		Y
BASIC_PAY_SECV	NONPAY_DAYS_PROB	NUMBER			Y
BASIC_PAY_SECV	NONPAY_DAYS_SCD	NUMBER			Y
BASIC_PAY_SECV	NONPAY_HOURS	NUMBER			Y
BASIC_PAY_SECV	NR_DAYS_HOME_LV_AUTH	NUMBER	2	0	Y
BASIC_PAY_SECV	OTHER_PAY	NUMBER	5	0	Y
BASIC_PAY_SECV	PAL_DATE_EFF	DATE	7		Y
BASIC_PAY_SECV	PAL_LAST_ACTION_CODE	VARCHAR2	1		Y
BASIC_PAY_SECV	PAL_LOCATION	VARCHAR2	6		Y
BASIC_PAY_SECV	PAL_NR_FAM_MBR	NUMBER	2	0	Y
BASIC_PAY_SECV	PAYMENT_IN_KIND	NUMBER			Y
BASIC_PAY_SECV	PAY_RATE_DETERM	VARCHAR2	1		Y
BASIC_PAY_SECV	PDF_LAST_ACTION_CODE	VARCHAR2	1		Y
BASIC_PAY_SECV	PDF_LOCATION	VARCHAR2	6		Y
BASIC_PAY_SECV	PERF_AWD_SAL	NUMBER	6	0	Y
BASIC_PAY_SECV	POST_ALLOW_AMT	NUMBER	5	0	Y
BASIC_PAY_SECV	POST_DIFF_BEG_DT	DATE	7		Y
BASIC_PAY_SECV	POST_DIFF_END_DT	DATE	7		Y
BASIC_PAY_SECV	POST_DIFF_PCT	NUMBER	2	0	Y
BASIC_PAY_SECV	PT_HRS_WORK_PP	NUMBER	4	0	Y
BASIC_PAY_SECV	RECRUITMENT_BONUS	NUMBER	5	0	Y
BASIC_PAY_SECV	RELOCATION_BONUS	NUMBER	5	0	Y
BASIC_PAY_SECV	RETENTION_ALLOW	NUMBER		0	Y
BASIC_PAY_SECV	RETENTION_ALLOW_PCT	NUMBER	2	0	Y
BASIC_PAY_SECV	RETENTION_ALLOW_REV_DT	DATE	7		Y
BASIC_PAY_SECV	SAL_LEFT_TO_EARN	NUMBER	12	2	Y
BASIC_PAY_SECV	SEP_MAINT_ALLOW_AMT	NUMBER	5	0	Y
BASIC_PAY_SECV	SEP_MAINT_BEG_DT	DATE	7		Y
BASIC_PAY_SECV	SEP_MAINT_END_DT	DATE	7		Y
BASIC_PAY_SECV	SMA_CAT	VARCHAR2	1		Y
BASIC_PAY_SECV	SMA_LAST_ACTION_CODE	VARCHAR2	1		Y
BASIC_PAY_SECV	SSAN_EMPL_CON_NR	VARCHAR2	9		N
BASIC_PAY_SECV	STAFF_DIFF_PAY	NUMBER	5	0	Y
BASIC_PAY_SECV	SUPV_DIFF_PAY	NUMBER	5	0	Y
BASIC_PAY_SECV	TOTAL_SALARY	NUMBER	12	2	Y
BENEFITS	APP_TYPE	VARCHAR2	2		Y
BENEFITS	DT_FEHB_DEPN_CERT_EXPIR	DATE	7		Y
BENEFITS	DT_FEHB_EFF	DATE	7		Y
BENEFITS	DT_FEHB_REG_ELIG_EXPIR	DATE	7		Y
BENEFITS	DT_FERS_ELIG_EXPIR	DATE	7		Y
BENEFITS	DT_TEMP_ELIG_FEHB	DATE	7		Y
BENEFITS	Fegli	VARCHAR2	2		Y

## Modern DCPDS Desk Guide

TABLE_NAME	COLUMN_NAME	DATA TYPE	DATA LENGTH	DATA PRECISION	NULLABLE FLAG
BENEFITS	FERS_COVERAGE	VARCHAR2	1		Y
BENEFITS	HEALTH_ENRLM	VARCHAR2	1		Y
BENEFITS	HEALTH_PLANS	VARCHAR2	2		Y
BENEFITS	MAND_RET_DATE_CIV	DATE	7		Y
BENEFITS	NAF_RETIRMNT_INDCATR	VARCHAR2	1		Y
BENEFITS	PREV_RETIREMENT_COVG	VARCHAR2	1		Y
BENEFITS	RETIREMENT_PLAN	VARCHAR2	1		Y
BENEFITS	SSAN_EMPL_CON_NR	VARCHAR2	9		N
BENEFITS	TEMPS_TOTAL_COST	NUMBER	1	0	Y
BENEFITS_SECV	APP_TYPE	VARCHAR2	2		Y
BENEFITS_SECV	DT_FEHB_DEPN_CERT_EXPIR	DATE	7		Y
BENEFITS_SECV	DT_FEHB_EFF	DATE	7		Y
BENEFITS_SECV	DT_FEHB_REG_ELIG_EXPIR	DATE	7		Y
BENEFITS_SECV	DT_FERS_ELIG_EXPIR	DATE	7		Y
BENEFITS_SECV	DT_TEMP_ELIG_FEHB	DATE	7		Y
BENEFITS_SECV	FEGLI	VARCHAR2	2		Y
BENEFITS_SECV	FERS_COVERAGE	VARCHAR2	1		Y
BENEFITS_SECV	HEALTH_ENRLM	VARCHAR2	1		Y
BENEFITS_SECV	HEALTH_PLANS	VARCHAR2	2		Y
BENEFITS_SECV	MAND_RET_DATE_CIV	DATE	7		Y
BENEFITS_SECV	NAF_RETIRMNT_INDCATR	VARCHAR2	1		Y
BENEFITS_SECV	PREV_RETIREMENT_COVG	VARCHAR2	1		Y
BENEFITS_SECV	RETIREMENT_PLAN	VARCHAR2	1		Y
BENEFITS_SECV	SSAN_EMPL_CON_NR	VARCHAR2	9		N
BENEFITS_SECV	TEMPS_TOTAL_COST	NUMBER	1	0	Y
BIRTHDAY_LIST_V	ADDRESS	VARCHAR2	254		Y
BIRTHDAY_LIST_V	NAME_PERS	VARCHAR2	27		Y
BIRTHDAY_LIST_V	NDOB	VARCHAR2	5		Y
BIRTHDAY_LIST_V	ORG_COMPONENT_CLT_2	VARCHAR2	50		Y
BIRTHDAY_LIST_V	ORG_COMPONENT_CLT_3	VARCHAR2	50		Y
BIRTHDAY_LIST_V	ORG_COMPONENT_CLT_4	VARCHAR2	50		Y
BIRTHDAY_LIST_V	ORG_COMPONENT_CLT_5	VARCHAR2	50		Y
BIRTHDAY_LIST_V	ORG_COMPONENT_CLT_6	VARCHAR2	50		Y
BIRTHDAY_LIST_V	ORG_STRUCT_ID_SHRED	VARCHAR2	7		Y
BIRTHDAY_LIST_V	PAS_CCPO_NR	VARCHAR2	2		N
BIRTHDAY_LIST_V	PAS_MAJCOM_ID	VARCHAR2	2		Y
BIRTHDAY_LIST_V	PDOB	VARCHAR2	6		Y
BIRTHDAY_LIST_V	UNIT_ID	VARCHAR2	6		Y
CERTIFICATION_LICENSE_COST	ACTUAL_AMOUNT_PAID	NUMBER			Y
CERTIFICATION_LICENSE_COST	AGCY_GP	VARCHAR2	4		Y
CERTIFICATION_LICENSE_COST	CLASS_GRAD_DATE	DATE	7		Y
CERTIFICATION_LICENSE_COST	COURSE_TITLE	VARCHAR2	25		Y
CERTIFICATION_LICENSE_COST	DATE_ISSUED	DATE	7		Y
CERTIFICATION_LICENSE_COST	DATE_PAID	DATE	7		Y
CERTIFICATION_LICENSE_COST	EMP_TYPE	VARCHAR2	6		N
CERTIFICATION_LICENSE_COST	FUNDING_SOURCE	VARCHAR2	1		Y
CERTIFICATION_LICENSE_COST	GOV_AMT_PAID	NUMBER			Y
CERTIFICATION_LICENSE_COST	INITIAL_ANNUAL_RENEWAL	VARCHAR2	1		Y
CERTIFICATION_LICENSE_COST	MET_CERT_LIC_REQMTS	VARCHAR2	5		Y
CERTIFICATION_LICENSE_COST	OBTAINING_A_CERT	VARCHAR2	5		Y
CERTIFICATION_LICENSE_COST	OBTAINING_A_LICENSE	VARCHAR2	5		Y
CERTIFICATION_LICENSE_COST	PERSON_ID	NUMBER			N
CERTIFICATION_LICENSE_COST	POSN_REGION	VARCHAR2	4		Y
CERTIFICATION_LICENSE_COST	SSAN_EMPL_CON_NR	VARCHAR2	30		N
CERTIFICATION_LICENSE_COST	TYPE_OF_CERT	VARCHAR2	3		Y
CERTIFICATION_LICENSE_COST_SECV	ACTUAL_AMOUNT_PAID	NUMBER			Y
CERTIFICATION_LICENSE_COST_SECV	AGCY_GP	VARCHAR2	4		Y
CERTIFICATION_LICENSE_COST_SECV	CLASS_GRAD_DATE	DATE	7		Y
CERTIFICATION_LICENSE_COST_SECV	COURSE_TITLE	VARCHAR2	25		Y
CERTIFICATION_LICENSE_COST_SECV	DATE_ISSUED	DATE	7		Y
CERTIFICATION_LICENSE_COST_SECV	DATE_PAID	DATE	7		Y
CERTIFICATION_LICENSE_COST_SECV	EMP_TYPE	VARCHAR2	6		N
CERTIFICATION_LICENSE_COST_SECV	FUNDING_SOURCE	VARCHAR2	1		Y
CERTIFICATION_LICENSE_COST_SECV	GOV_AMT_PAID	NUMBER			Y

## Modern DCPDS Desk Guide

TABLE_NAME	COLUMN_NAME	DATA TYPE	DATA LENGTH	DATA PRECISION	NULLABLE FLAG
CERTIFICATION_LICENSE_COST_SECV	INITIAL_ANNUAL_RENEWAL	VARCHAR2	1		Y
CERTIFICATION_LICENSE_COST_SECV	MET_CERT_LIC_REQMTS	VARCHAR2	5		Y
CERTIFICATION_LICENSE_COST_SECV	OBTAINING_A_CERT	VARCHAR2	5		Y
CERTIFICATION_LICENSE_COST_SECV	OBTAINING_A_LICENSE	VARCHAR2	5		Y
CERTIFICATION_LICENSE_COST_SECV	PERSON_ID	NUMBER			N
CERTIFICATION_LICENSE_COST_SECV	POSN_REGION	VARCHAR2	4		Y
CERTIFICATION_LICENSE_COST_SECV	SSAN_EMPL_CON_NR	VARCHAR2	30		N
CERTIFICATION_LICENSE_COST_SECV	TYPE_OF_CERT	VARCHAR2	3		Y
CERT_LICENSE_COST_SEP_SECV	ACTUAL_AMOUNT_PAID	NUMBER			Y
CERT_LICENSE_COST_SEP_SECV	AGCY_GP	VARCHAR2	4		Y
CERT_LICENSE_COST_SEP_SECV	CLASS_GRAD_DATE	DATE	7		Y
CERT_LICENSE_COST_SEP_SECV	COURSE_TITLE	VARCHAR2	25		Y
CERT_LICENSE_COST_SEP_SECV	DATE_ISSUED	DATE	7		Y
CERT_LICENSE_COST_SEP_SECV	DATE_PAID	DATE	7		Y
CERT_LICENSE_COST_SEP_SECV	EMP_TYPE	VARCHAR2	6		N
CERT_LICENSE_COST_SEP_SECV	FUNDING_SOURCE	VARCHAR2	1		Y
CERT_LICENSE_COST_SEP_SECV	GOV_AMT_PAID	NUMBER			Y
CERT_LICENSE_COST_SEP_SECV	INITIAL_ANNUAL_RENEWAL	VARCHAR2	1		Y
CERT_LICENSE_COST_SEP_SECV	MET_CERT_LIC_REQMTS	VARCHAR2	5		Y
CERT_LICENSE_COST_SEP_SECV	OBTAINING_A_CERT	VARCHAR2	5		Y
CERT_LICENSE_COST_SEP_SECV	OBTAINING_A_LICENSE	VARCHAR2	5		Y
CERT_LICENSE_COST_SEP_SECV	PERSON_ID	NUMBER			N
CERT_LICENSE_COST_SEP_SECV	POSN_REGION	VARCHAR2	4		Y
CERT_LICENSE_COST_SEP_SECV	SSAN_EMPL_CON_NR	VARCHAR2	30		N
CERT_LICENSE_COST_SEP_SECV	TYPE_OF_CERT	VARCHAR2	3		Y
CIVILIAN_POSITION	ACQ_CAREER_LVL_REQD	VARCHAR2	1		Y
CIVILIAN_POSITION	ACQ_CONTRTOR_JOB_SITE	VARCHAR2	1		Y
CIVILIAN_POSITION	ACQ_JOB_SPECIALTY_1	VARCHAR2	1		Y
CIVILIAN_POSITION	ACQ_JOB_SPECIALTY_2	VARCHAR2	1		Y
CIVILIAN_POSITION	ACQ_POSN_CAREER_CAT	VARCHAR2	1		Y
CIVILIAN_POSITION	ACQ_PROG_IND	VARCHAR2	1		Y
CIVILIAN_POSITION	ACQ_SPECIAL_ASSIGN	VARCHAR2	1		Y
CIVILIAN_POSITION	AFSC_PREFIX	VARCHAR2	1		Y
CIVILIAN_POSITION	AF_AFSC	VARCHAR2	7		Y
CIVILIAN_POSITION	AF_DEMO_BROADBAND	VARCHAR2	2		Y
CIVILIAN_POSITION	AF_DEMO_PAY_PLAN	VARCHAR2	2		Y
CIVILIAN_POSITION	AGCY_CD	VARCHAR2	2		Y
CIVILIAN_POSITION	AGCY_SUB_ELM_FLAG	VARCHAR2	2		Y
CIVILIAN_POSITION	AGENCY_SUPPORT_FLAG	VARCHAR2	2		Y
CIVILIAN_POSITION	APPROPRIATION_CODE_1	VARCHAR2	30		Y
CIVILIAN_POSITION	APPROPRIATION_CODE_2	VARCHAR2	30		Y
CIVILIAN_POSITION	AR_ACTEDS_KEY_POSN	VARCHAR2	1		Y
CIVILIAN_POSITION	AR_AMSCD	VARCHAR2	11		Y
CIVILIAN_POSITION	AR_AMSC_SSC_RQMT	VARCHAR2	1		Y
CIVILIAN_POSITION	AR_COMPT_AREA_CD	VARCHAR2	2		Y
CIVILIAN_POSITION	AR_FILL_PRIORITY	VARCHAR2	1		Y
CIVILIAN_POSITION	AR_FUNC_DESG	VARCHAR2	1		Y
CIVILIAN_POSITION	AR_MOB_CROSS_WALK	VARCHAR2	7		Y
CIVILIAN_POSITION	AR_MOB_POS_FILL_CODE	NUMBER	1	0	Y
CIVILIAN_POSITION	AR_POSN_MGMT_STAT	VARCHAR2	1		Y
CIVILIAN_POSITION	AR_POWER_PLANT_GRADE	VARCHAR2	1		Y
CIVILIAN_POSITION	AR_POWER_PLANT_JOB	VARCHAR2	2		Y
CIVILIAN_POSITION	AR_POWER_PLANT_SCHED	VARCHAR2	1		Y
CIVILIAN_POSITION	AR_PSN_CAR_PGM_CD	VARCHAR2	2		Y
CIVILIAN_POSITION	AR_TDA_LINE_NO	VARCHAR2	3		Y
CIVILIAN_POSITION	AR_TDA_PARA_NR	VARCHAR2	4		Y
CIVILIAN_POSITION	AR_WORK_CEN_CODE_LN	VARCHAR2	5		Y
CIVILIAN_POSITION	ASG_CIV_ART_ID	VARCHAR2	1		Y
CIVILIAN_POSITION	AUTH_CIV_ART_ID	VARCHAR2	1		Y
CIVILIAN_POSITION	CAREER_PROG_POSN_ID	VARCHAR2	1		Y
CIVILIAN_POSITION	CAREER_PROG_POSN_TYPE	VARCHAR2	1		Y
CIVILIAN_POSITION	CCPO_ID	VARCHAR2	2		N
CIVILIAN_POSITION	CIV_EMP_CAT_GRP	VARCHAR2	1		Y
CIVILIAN_POSITION	CIV_POS_SCTY_ACS_RQMT	VARCHAR2	1		Y

## Modern DCPDS Desk Guide

TABLE_NAME	COLUMN_NAME	DATA TYPE	DATA LENGTH	DATA PRECISION	NULLABLE FLAG
CIVILIAN_POSITION	CIV_SK_1	VARCHAR2	3		Y
CIVILIAN_POSITION	CIV_SK_1_SHRED	VARCHAR2	3		Y
CIVILIAN_POSITION	CIV_SK_1_SUB_SHRED	VARCHAR2	3		Y
CIVILIAN_POSITION	CIV_SK_2	VARCHAR2	3		Y
CIVILIAN_POSITION	CIV_SK_2_SHRED	VARCHAR2	3		Y
CIVILIAN_POSITION	CIV_SK_2_SUB_SHRED	VARCHAR2	3		Y
CIVILIAN_POSITION	CIV_SK_3	VARCHAR2	3		Y
CIVILIAN_POSITION	CIV_SK_3_SHRED	VARCHAR2	3		Y
CIVILIAN_POSITION	CIV_SK_3_SUB_SHRED	VARCHAR2	3		Y
CIVILIAN_POSITION	COMP_LEV	VARCHAR2	4		Y
CIVILIAN_POSITION	CPCN	VARCHAR2	15		Y
CIVILIAN_POSITION	CP_AF_AFSC	VARCHAR2	7		Y
CIVILIAN_POSITION	CURR_PAY_PLAN	VARCHAR2	2		Y
CIVILIAN_POSITION	DEMO_LOCATION_CODE	VARCHAR2	1		Y
CIVILIAN_POSITION	DFAS_LINE_NR	VARCHAR2	4		Y
CIVILIAN_POSITION	DFAS_LOCATION_ID	VARCHAR2	2		Y
CIVILIAN_POSITION	DLA_DECA_CAR_PGM_PSN	CHAR	1		Y
CIVILIAN_POSITION	DLA_ROTATION_STATUS	CHAR	1		Y
CIVILIAN_POSITION	DODDS_ACTNG_CD	VARCHAR2	6		Y
CIVILIAN_POSITION	DRUG_TEST_RQD	VARCHAR2	1		Y
CIVILIAN_POSITION	DT_LAST_POSN_AUDIT	DATE	7		Y
CIVILIAN_POSITION	DT_OBLN_EXPIR	DATE	7		Y
CIVILIAN_POSITION	DT_PD_CLASSIFIED	DATE	7		Y
CIVILIAN_POSITION	DT_POSN_ESTB	DATE	7		Y
CIVILIAN_POSITION	DT_SES_PROB_EXP	DATE	7		Y
CIVILIAN_POSITION	DY_TTL_LN_POS_TTL	VARCHAR2	4		Y
CIVILIAN_POSITION	ENCUMBERED_FLAG	VARCHAR2	1		Y
CIVILIAN_POSITION	FINANCIAL_STATEMENT	VARCHAR2	1		Y
CIVILIAN_POSITION	FLSA_CAT	VARCHAR2	1		Y
CIVILIAN_POSITION	FUNCT_ACCT_AND_SHRED	VARCHAR2	6		Y
CIVILIAN_POSITION	FUNCT_CLASS_IDF	VARCHAR2	3		Y
CIVILIAN_POSITION	GP_AGCY_FLAG	VARCHAR2	4		Y
CIVILIAN_POSITION	GSA_GEOLOC	VARCHAR2	9		Y
CIVILIAN_POSITION	GUN_AMMO_ACCESS_ID	VARCHAR2	2		Y
CIVILIAN_POSITION	INTELL_PSN_IND	VARCHAR2	1		Y
CIVILIAN_POSITION	KEY_EMER_ESNTL_POSN	VARCHAR2	1		Y
CIVILIAN_POSITION	LANGUAGE_REQUIREMENT	VARCHAR2	1		Y
CIVILIAN_POSITION	LEO_IND	VARCHAR2	1		Y
CIVILIAN_POSITION	LN_AUTH_LANG_DEGREE	VARCHAR2	3		Y
CIVILIAN_POSITION	LN_CCPO_JOB_NUMBER	VARCHAR2	4		Y
CIVILIAN_POSITION	LN_CCPO_PAY_SITE	VARCHAR2	2		Y
CIVILIAN_POSITION	LN_CCPO_PEN_NUMBER	VARCHAR2	1		Y
CIVILIAN_POSITION	LN_CCPO_TO_LINE_NUMBER	VARCHAR2	6		Y
CIVILIAN_POSITION	LN_CCPO_USING_UNIT	VARCHAR2	4		Y
CIVILIAN_POSITION	LN_CCPO_WORK_LOCATION	VARCHAR2	3		Y
CIVILIAN_POSITION	LN_PSN_MISCLASSIFICATION_AZ	VARCHAR2	3		Y
CIVILIAN_POSITION	LN_PSN_PROHIBIT_STRIKE	VARCHAR2	3		Y
CIVILIAN_POSITION	MOBIL_SERV_REQMT_REASON	VARCHAR2	1		Y
CIVILIAN_POSITION	MOB_PSN_INDICATOR	VARCHAR2	1		Y
CIVILIAN_POSITION	MPWR_PCN	VARCHAR2	10		Y
CIVILIAN_POSITION	MPWR_PCN_DTRA	VARCHAR2	10		Y
CIVILIAN_POSITION	MPWR_RMKS	VARCHAR2	2		Y
CIVILIAN_POSITION	NG_AF_AUTH_MIL_GRADE	NUMBER	2	0	Y
CIVILIAN_POSITION	NG_AF_MNT	VARCHAR2	1		Y
CIVILIAN_POSITION	NG_AMSCO	VARCHAR2	9		Y
CIVILIAN_POSITION	NG_APPT_REQT	VARCHAR2	1		Y
CIVILIAN_POSITION	NG_AR_AUTH_MIL_GRADE	NUMBER	2	0	Y
CIVILIAN_POSITION	NG_AR_MTOE_TDA	VARCHAR2	10		Y
CIVILIAN_POSITION	NG_AR_MTOE_TDA_PAR_LIN	VARCHAR2	7		Y
CIVILIAN_POSITION	NG_AR_MTOE_TDA_PAR_LIN_SP	VARCHAR2	7		Y
CIVILIAN_POSITION	NG_AR_POS_AUTH	NUMBER	1	0	Y
CIVILIAN_POSITION	NG_AR_POS_REQ	NUMBER	1	0	Y
CIVILIAN_POSITION	NG_AR_SUB_FIELD	VARCHAR2	1		Y
CIVILIAN_POSITION	NG_AR_UNIT	VARCHAR2	19		Y

## Modern DCPDS Desk Guide

TABLE_NAME	COLUMN_NAME	DATA TYPE	DATA LENGTH	DATA PRECISION	NULLABLE FLAG
CIVILIAN_POSITION	NG_AUTH_MOS_AFSC	VARCHAR2	8		Y
CIVILIAN_POSITION	NG_CPCN_EXCEPTION_CD	VARCHAR2	3		Y
CIVILIAN_POSITION	NG_FTM_OPT	VARCHAR2	2		Y
CIVILIAN_POSITION	NG_FUNDING_SOURCE	NUMBER	1	0	Y
CIVILIAN_POSITION	NG_POSN_ID	VARCHAR2	1		Y
CIVILIAN_POSITION	NG_POSN_IN_LIEU_OF	VARCHAR2	1		Y
CIVILIAN_POSITION	NV_APPROP_CD	VARCHAR2	2		Y
CIVILIAN_POSITION	NV_DEMO_OGC	VARCHAR2	1		Y
CIVILIAN_POSITION	NV_DEMO_SAC	VARCHAR2	2		Y
CIVILIAN_POSITION	NV_POS_CLAS_OFFCL_OFF	VARCHAR2	1		Y
CIVILIAN_POSITION	NV_POS_SENS_CRITERION	VARCHAR2	1		Y
CIVILIAN_POSITION	NV_UIC	VARCHAR2	6		Y
CIVILIAN_POSITION	OCUPTNL_SRS	VARCHAR2	4		Y
CIVILIAN_POSITION	OFFICE_SYMBOL	VARCHAR2	8		Y
CIVILIAN_POSITION	ORGANIZATION	VARCHAR2	60		Y
CIVILIAN_POSITION	ORG_COMPONENT	VARCHAR2	60		Y
CIVILIAN_POSITION	ORG_FUNC_CD	VARCHAR2	3		Y
CIVILIAN_POSITION	ORG_STRUCT_ID_SHRED	VARCHAR2	7		Y
CIVILIAN_POSITION	PAS	VARCHAR2	8		Y
CIVILIAN_POSITION	PAS_AUTH	VARCHAR2	8		Y
CIVILIAN_POSITION	PAS_PERS_OFF_ID	VARCHAR2	4		Y
CIVILIAN_POSITION	PATCOB	VARCHAR2	1		Y
CIVILIAN_POSITION	POSITION_ID	NUMBER	15	0	N
CIVILIAN_POSITION	POSITION_ORGANIZATION	VARCHAR2	40		Y
CIVILIAN_POSITION	POSITION_SEQUENCE	NUMBER	10	0	Y
CIVILIAN_POSITION	POSITION_STATUS	VARCHAR2	30		Y
CIVILIAN_POSITION	POSITION_WORKING_TITLE	VARCHAR2	60		Y
CIVILIAN_POSITION	POSN_ACTION_EFF_DT	DATE	7		Y
CIVILIAN_POSITION	POSN_GR_CIV	VARCHAR2	2		Y
CIVILIAN_POSITION	POSN_LOC_INDIV	VARCHAR2	1		Y
CIVILIAN_POSITION	POSN_MGT_REVIEW	VARCHAR2	1		Y
CIVILIAN_POSITION	POSN_NTE_DATE	DATE	7		Y
CIVILIAN_POSITION	POSN_OBLIG_TYPE	VARCHAR2	1		Y
CIVILIAN_POSITION	POSN_OCCUPD_ID	VARCHAR2	1		Y
CIVILIAN_POSITION	POSN_RMRKS_AREA	VARCHAR2	150		Y
CIVILIAN_POSITION	POSN_SNSVY	VARCHAR2	1		Y
CIVILIAN_POSITION	POSN_STATUS_IND_CIV	VARCHAR2	1		Y
CIVILIAN_POSITION	POSN_TITLE	VARCHAR2	54		Y
CIVILIAN_POSITION	POSN_TYPE	VARCHAR2	9		Y
CIVILIAN_POSITION	POSN_WRK_SCHED	VARCHAR2	1		Y
CIVILIAN_POSITION	PREM_PAY_IND	VARCHAR2	1		Y
CIVILIAN_POSITION	PROD_DIST_FLAG	VARCHAR2	2		Y
CIVILIAN_POSITION	PROG_ELEMENT	VARCHAR2	6		Y
CIVILIAN_POSITION	PRP_SCI_STATUS_POSN	VARCHAR2	1		Y
CIVILIAN_POSITION	RCD_ID	VARCHAR2	2		Y
CIVILIAN_POSITION	REGION_FLAG	VARCHAR2	10		Y
CIVILIAN_POSITION	RESPONSIBILITY_LEVEL	VARCHAR2	1		Y
CIVILIAN_POSITION	RIP_DISTRIBUTION_FLAG	VARCHAR2	2		Y
CIVILIAN_POSITION	SK_PERCENTILE_1	NUMBER	3	0	Y
CIVILIAN_POSITION	SK_PERCENTILE_2	NUMBER	3	0	Y
CIVILIAN_POSITION	SK_PERCENTILE_3	NUMBER	3	0	Y
CIVILIAN_POSITION	SSAN_EMPL_CON_NR_OBL	VARCHAR2	9		Y
CIVILIAN_POSITION	SUPV_STATUS	VARCHAR2	1		Y
CIVILIAN_POSITION	TARGET_GR_CIV	VARCHAR2	2		Y
CIVILIAN_POSITION	TNG_PROG_ID	VARCHAR2	2		Y
CIVILIAN_POSITION	TYPE_AUTH_REQ	VARCHAR2	1		Y
CIVILIAN_POSITION	TYPE_EMP_SUPV	VARCHAR2	2		Y
CIVILIAN_POSITION	UNIT_ID_CD	VARCHAR2	6		Y
CIVILIAN_POSITION	WARTIME_GRADE	VARCHAR2	2		Y
CIVILIAN_POSITION	WARTIME_KSC_CO	VARCHAR2	3		Y
CIVILIAN_POSITION	WARTIME_PAY_PLAN	VARCHAR2	3		Y
CIVILIAN_POSITION	WARTIME_POSITION	VARCHAR2	3		Y
CIVILIAN_POSITION	WARTIME_SPT_UNIT	VARCHAR2	3		Y
CIVILIAN_POSITION	WCP_TYPE	VARCHAR2	10		N

## Modern DCPDS Desk Guide

TABLE_NAME	COLUMN_NAME	DATA TYPE	DATA LENGTH	DATA PRECISION	NULLABLE FLAG
CIVILIAN_POSITION	WHS_FUNDS_SYMBOL	VARCHAR2	14		Y
CIVILIAN_POSITION	WHS_TIME_KEEPER_CD	VARCHAR2	6		Y
CIVILIAN_POSITION_SECV	ACQ_CAREER_LVL_REQD	VARCHAR2	1		Y
CIVILIAN_POSITION_SECV	ACQ_CONTRTOR_JOB_SITE	VARCHAR2	1		Y
CIVILIAN_POSITION_SECV	ACQ_JOB_SPECIALTY_1	VARCHAR2	1		Y
CIVILIAN_POSITION_SECV	ACQ_JOB_SPECIALTY_2	VARCHAR2	1		Y
CIVILIAN_POSITION_SECV	ACQ_POSN_CAREER_CAT	VARCHAR2	1		Y
CIVILIAN_POSITION_SECV	ACQ_PROG_IND	VARCHAR2	1		Y
CIVILIAN_POSITION_SECV	ACQ_SPECIAL_ASSIGN	VARCHAR2	1		Y
CIVILIAN_POSITION_SECV	AFSC_PREFIX	VARCHAR2	1		Y
CIVILIAN_POSITION_SECV	AF_AFSC	VARCHAR2	7		Y
CIVILIAN_POSITION_SECV	AF_DEMO_BROADBAND	VARCHAR2	2		Y
CIVILIAN_POSITION_SECV	AF_DEMO_PAY_PLAN	VARCHAR2	2		Y
CIVILIAN_POSITION_SECV	AGCY_CD	VARCHAR2	2		Y
CIVILIAN_POSITION_SECV	AGCY_SUB_ELM_FLAG	VARCHAR2	2		Y
CIVILIAN_POSITION_SECV	AGENCY_SUPPORT_FLAG	VARCHAR2	2		Y
CIVILIAN_POSITION_SECV	APPROPRIATION_CODE_1	VARCHAR2	30		Y
CIVILIAN_POSITION_SECV	APPROPRIATION_CODE_2	VARCHAR2	30		Y
CIVILIAN_POSITION_SECV	AR_ACTEDS_KEY_POSN	VARCHAR2	1		Y
CIVILIAN_POSITION_SECV	AR_AMSCD	VARCHAR2	11		Y
CIVILIAN_POSITION_SECV	AR_AMSC_SSC_RQMT	VARCHAR2	1		Y
CIVILIAN_POSITION_SECV	AR_COMPT_AREA_CD	VARCHAR2	2		Y
CIVILIAN_POSITION_SECV	AR_FILL_PRIORITY	VARCHAR2	1		Y
CIVILIAN_POSITION_SECV	AR_FUNC_DESG	VARCHAR2	1		Y
CIVILIAN_POSITION_SECV	AR_MOB_CROSS_WALK	VARCHAR2	7		Y
CIVILIAN_POSITION_SECV	AR_MOB_POS_FILL_CODE	NUMBER	1	0	Y
CIVILIAN_POSITION_SECV	AR_POSN_MGMT_STAT	VARCHAR2	1		Y
CIVILIAN_POSITION_SECV	AR_POWER_PLANT_GRADE	VARCHAR2	1		Y
CIVILIAN_POSITION_SECV	AR_POWER_PLANT_JOB	VARCHAR2	2		Y
CIVILIAN_POSITION_SECV	AR_POWER_PLANT_SCHED	VARCHAR2	1		Y
CIVILIAN_POSITION_SECV	AR_PSN_CAR_PGM_CD	VARCHAR2	2		Y
CIVILIAN_POSITION_SECV	AR_TDA_LINE_NO	VARCHAR2	3		Y
CIVILIAN_POSITION_SECV	AR_TDA_PARA_NR	VARCHAR2	4		Y
CIVILIAN_POSITION_SECV	AR_WORK_CEN_CODE_LN	VARCHAR2	5		Y
CIVILIAN_POSITION_SECV	ASG_CIV_ART_ID	VARCHAR2	1		Y
CIVILIAN_POSITION_SECV	AUTH_CIV_ART_ID	VARCHAR2	1		Y
CIVILIAN_POSITION_SECV	CAREER_PROG_POSN_ID	VARCHAR2	1		Y
CIVILIAN_POSITION_SECV	CAREER_PROG_POSN_TYPE	VARCHAR2	1		Y
CIVILIAN_POSITION_SECV	CCPO_ID	VARCHAR2	2		N
CIVILIAN_POSITION_SECV	CIV_EMP_CAT_GRP	VARCHAR2	1		Y
CIVILIAN_POSITION_SECV	CIV_POS_SCTY_ACS_RQMT	VARCHAR2	1		Y
CIVILIAN_POSITION_SECV	CIV_SK_1	VARCHAR2	3		Y
CIVILIAN_POSITION_SECV	CIV_SK_1_SHRED	VARCHAR2	3		Y
CIVILIAN_POSITION_SECV	CIV_SK_1_SUB_SHRED	VARCHAR2	3		Y
CIVILIAN_POSITION_SECV	CIV_SK_2	VARCHAR2	3		Y
CIVILIAN_POSITION_SECV	CIV_SK_2_SHRED	VARCHAR2	3		Y
CIVILIAN_POSITION_SECV	CIV_SK_2_SUB_SHRED	VARCHAR2	3		Y
CIVILIAN_POSITION_SECV	CIV_SK_3	VARCHAR2	3		Y
CIVILIAN_POSITION_SECV	CIV_SK_3_SHRED	VARCHAR2	3		Y
CIVILIAN_POSITION_SECV	CIV_SK_3_SUB_SHRED	VARCHAR2	3		Y
CIVILIAN_POSITION_SECV	COMP_LEV	VARCHAR2	4		Y
CIVILIAN_POSITION_SECV	CPCN	VARCHAR2	15		Y
CIVILIAN_POSITION_SECV	CP_AF_AFSC	VARCHAR2	7		Y
CIVILIAN_POSITION_SECV	CURR_PAY_PLAN	VARCHAR2	2		Y
CIVILIAN_POSITION_SECV	DEMO_LOCATION_CODE	VARCHAR2	1		Y
CIVILIAN_POSITION_SECV	DFAS_LINE_NR	VARCHAR2	4		Y
CIVILIAN_POSITION_SECV	DFAS_LOCATION_ID	VARCHAR2	2		Y
CIVILIAN_POSITION_SECV	DLA_DECA_CAR_PGM_PSN	CHAR	1		Y
CIVILIAN_POSITION_SECV	DLA_ROTATION_STATUS	CHAR	1		Y
CIVILIAN_POSITION_SECV	DODDS_ACTNG_CD	VARCHAR2	6		Y
CIVILIAN_POSITION_SECV	DRUG_TEST_RQD	VARCHAR2	1		Y
CIVILIAN_POSITION_SECV	DT_LAST_POSN_AUDIT	DATE	7		Y
CIVILIAN_POSITION_SECV	DT_OBLN_EXPIR	DATE	7		Y
CIVILIAN_POSITION_SECV	DT_PD_CLASSIFIED	DATE	7		Y

## Modern DCPDS Desk Guide

TABLE_NAME	COLUMN_NAME	DATA TYPE	DATA LENGTH	DATA PRECISION	NULLABLE FLAG
CIVILIAN_POSITION_SECV	DT_POSN_ESTB	DATE	7		Y
CIVILIAN_POSITION_SECV	DT_SES_PROB_EXP	DATE	7		Y
CIVILIAN_POSITION_SECV	DY_TTL_LN_POS_TTL	VARCHAR2	4		Y
CIVILIAN_POSITION_SECV	ENCUMBERED_FLAG	VARCHAR2	1		Y
CIVILIAN_POSITION_SECV	FINANCIAL_STATEMENT	VARCHAR2	1		Y
CIVILIAN_POSITION_SECV	FLSA_CAT	VARCHAR2	1		Y
CIVILIAN_POSITION_SECV	FUNCT_ACCT_AND_SHRED	VARCHAR2	6		Y
CIVILIAN_POSITION_SECV	FUNCT_CLASS_IDF	VARCHAR2	3		Y
CIVILIAN_POSITION_SECV	GP_AGCY_FLAG	VARCHAR2	4		Y
CIVILIAN_POSITION_SECV	GSA_GEOLOC	VARCHAR2	9		Y
CIVILIAN_POSITION_SECV	GUN_AMMO_ACCESS_ID	VARCHAR2	2		Y
CIVILIAN_POSITION_SECV	INTELL_PSN_IND	VARCHAR2	1		Y
CIVILIAN_POSITION_SECV	KEY_EMER_ESNTL_POSN	VARCHAR2	1		Y
CIVILIAN_POSITION_SECV	LANGUAGE_REQUIREMENT	VARCHAR2	1		Y
CIVILIAN_POSITION_SECV	LEO_IND	VARCHAR2	1		Y
CIVILIAN_POSITION_SECV	LN_AUTH_LANG_DEGREE	VARCHAR2	3		Y
CIVILIAN_POSITION_SECV	LN_CCPO_JOB_NUMBER	VARCHAR2	4		Y
CIVILIAN_POSITION_SECV	LN_CCPO_PAY_SITE	VARCHAR2	2		Y
CIVILIAN_POSITION_SECV	LN_CCPO_PEN_NUMBER	VARCHAR2	1		Y
CIVILIAN_POSITION_SECV	LN_CCPO_TO_LINE_NUMBER	VARCHAR2	6		Y
CIVILIAN_POSITION_SECV	LN_CCPO_USING_UNIT	VARCHAR2	4		Y
CIVILIAN_POSITION_SECV	LN_CCPO_WORK_LOCATION	VARCHAR2	3		Y
CIVILIAN_POSITION_SECV	LN_PSN_MISCLASSIFICATION_AZ	VARCHAR2	3		Y
CIVILIAN_POSITION_SECV	LN_PSN_PROHIBIT_STRIKE	VARCHAR2	3		Y
CIVILIAN_POSITION_SECV	MOBIL_SERV_REQMT_REASON	VARCHAR2	1		Y
CIVILIAN_POSITION_SECV	MOB_PSN_INDICATOR	VARCHAR2	1		Y
CIVILIAN_POSITION_SECV	MPWR_PCN	VARCHAR2	10		Y
CIVILIAN_POSITION_SECV	MPWR_PCN_DTRA	VARCHAR2	10		Y
CIVILIAN_POSITION_SECV	MPWR_RMKS	VARCHAR2	2		Y
CIVILIAN_POSITION_SECV	NG_AF_AUTH_MIL_GRADE	NUMBER	2	0	Y
CIVILIAN_POSITION_SECV	NG_AF_MNT	VARCHAR2	1		Y
CIVILIAN_POSITION_SECV	NG_AMSCO	VARCHAR2	9		Y
CIVILIAN_POSITION_SECV	NG_APPT_REQT	VARCHAR2	1		Y
CIVILIAN_POSITION_SECV	NG_AR_AUTH_MIL_GRADE	NUMBER	2	0	Y
CIVILIAN_POSITION_SECV	NG_AR_MTOE_TDA	VARCHAR2	10		Y
CIVILIAN_POSITION_SECV	NG_AR_MTOE_TDA_PAR_LIN	VARCHAR2	7		Y
CIVILIAN_POSITION_SECV	NG_AR_MTOE_TDA_PAR_LIN_SP	VARCHAR2	7		Y
CIVILIAN_POSITION_SECV	NG_AR_POS_AUTH	NUMBER	1	0	Y
CIVILIAN_POSITION_SECV	NG_AR_POS_REQ	NUMBER	1	0	Y
CIVILIAN_POSITION_SECV	NG_AR_SUB_FIELD	VARCHAR2	1		Y
CIVILIAN_POSITION_SECV	NG_AR_UNIT	VARCHAR2	19		Y
CIVILIAN_POSITION_SECV	NG_AUTH_MOS_AFSC	VARCHAR2	8		Y
CIVILIAN_POSITION_SECV	NG_CPCN_EXCEPTION_CD	VARCHAR2	3		Y
CIVILIAN_POSITION_SECV	NG_FTM_OPT	VARCHAR2	2		Y
CIVILIAN_POSITION_SECV	NG_FUNDING_SOURCE	NUMBER	1	0	Y
CIVILIAN_POSITION_SECV	NG_POSN_ID	VARCHAR2	1		Y
CIVILIAN_POSITION_SECV	NG_POSN_IN_LIEU_OF	VARCHAR2	1		Y
CIVILIAN_POSITION_SECV	NV_APPROP_CD	VARCHAR2	2		Y
CIVILIAN_POSITION_SECV	NV_DEMO_OGC	VARCHAR2	1		Y
CIVILIAN_POSITION_SECV	NV_DEMO_SAC	VARCHAR2	2		Y
CIVILIAN_POSITION_SECV	NV_POS_CLAS_OFFCL_OFF	VARCHAR2	1		Y
CIVILIAN_POSITION_SECV	NV_POS_SENS_CRITERION	VARCHAR2	1		Y
CIVILIAN_POSITION_SECV	NV_UIC	VARCHAR2	6		Y
CIVILIAN_POSITION_SECV	OCUPTNL_SRS	VARCHAR2	4		Y
CIVILIAN_POSITION_SECV	OFFICE_SYMBOL	VARCHAR2	8		Y
CIVILIAN_POSITION_SECV	ORGANIZATION	VARCHAR2	60		Y
CIVILIAN_POSITION_SECV	ORG_COMPONENT	VARCHAR2	60		Y
CIVILIAN_POSITION_SECV	ORG_FUNC_CD	VARCHAR2	3		Y
CIVILIAN_POSITION_SECV	ORG_STRUCT_ID_SHRED	VARCHAR2	7		Y
CIVILIAN_POSITION_SECV	PAS	VARCHAR2	8		Y
CIVILIAN_POSITION_SECV	PAS_AUTH	VARCHAR2	8		Y
CIVILIAN_POSITION_SECV	PAS_PERS_OFF_ID	VARCHAR2	4		Y
CIVILIAN_POSITION_SECV	PATCOB	VARCHAR2	1		Y
CIVILIAN_POSITION_SECV	POSITION_ID	NUMBER	15	0	N

## Modern DCPDS Desk Guide

TABLE_NAME	COLUMN_NAME	DATA TYPE	DATA LENGTH	DATA PRECISION	NULLABLE FLAG
CIVILIAN_POSITION_SECV	POSITION_ORGANIZATION	VARCHAR2	40		Y
CIVILIAN_POSITION_SECV	POSITION_SEQUENCE	NUMBER	10	0	Y
CIVILIAN_POSITION_SECV	POSITION_STATUS	VARCHAR2	30		Y
CIVILIAN_POSITION_SECV	POSITION_WORKING_TITLE	VARCHAR2	60		Y
CIVILIAN_POSITION_SECV	POSN_ACTION_EFF_DT	DATE	7		Y
CIVILIAN_POSITION_SECV	POSN_GR_CIV	VARCHAR2	2		Y
CIVILIAN_POSITION_SECV	POSN_LOC_INDIV	VARCHAR2	1		Y
CIVILIAN_POSITION_SECV	POSN_MGT_REVIEW	VARCHAR2	1		Y
CIVILIAN_POSITION_SECV	POSN_NTE_DATE	DATE	7		Y
CIVILIAN_POSITION_SECV	POSN_OBLIG_TYPE	VARCHAR2	1		Y
CIVILIAN_POSITION_SECV	POSN_OCCUPD_ID	VARCHAR2	1		Y
CIVILIAN_POSITION_SECV	POSN_RMRKS_AREA	VARCHAR2	150		Y
CIVILIAN_POSITION_SECV	POSN_SNSVY	VARCHAR2	1		Y
CIVILIAN_POSITION_SECV	POSN_STATUS_IND_CIV	VARCHAR2	1		Y
CIVILIAN_POSITION_SECV	POSN_TITLE	VARCHAR2	54		Y
CIVILIAN_POSITION_SECV	POSN_TYPE	VARCHAR2	9		Y
CIVILIAN_POSITION_SECV	POSN_WRK_SCHED	VARCHAR2	1		Y
CIVILIAN_POSITION_SECV	PREM_PAY_IND	VARCHAR2	1		Y
CIVILIAN_POSITION_SECV	PROD_DIST_FLAG	VARCHAR2	2		Y
CIVILIAN_POSITION_SECV	PROG_ELEMENT	VARCHAR2	6		Y
CIVILIAN_POSITION_SECV	PRP_SCI_STATUS_POSN	VARCHAR2	1		Y
CIVILIAN_POSITION_SECV	RCD_ID	VARCHAR2	2		Y
CIVILIAN_POSITION_SECV	REGION_FLAG	VARCHAR2	10		Y
CIVILIAN_POSITION_SECV	RESPONSIBILITY_LEVEL	VARCHAR2	1		Y
CIVILIAN_POSITION_SECV	RIP_DISTRIBUTION_FLAG	VARCHAR2	2		Y
CIVILIAN_POSITION_SECV	SK_PERCENTILE_1	NUMBER	3	0	Y
CIVILIAN_POSITION_SECV	SK_PERCENTILE_2	NUMBER	3	0	Y
CIVILIAN_POSITION_SECV	SK_PERCENTILE_3	NUMBER	3	0	Y
CIVILIAN_POSITION_SECV	SSAN_EMPL_CON_NR_OBL	VARCHAR2	9		Y
CIVILIAN_POSITION_SECV	SUPV_STATUS	VARCHAR2	1		Y
CIVILIAN_POSITION_SECV	TARGET_GR_CIV	VARCHAR2	2		Y
CIVILIAN_POSITION_SECV	TNG_PROG_ID	VARCHAR2	2		Y
CIVILIAN_POSITION_SECV	TYPE_AUTH_REQ	VARCHAR2	1		Y
CIVILIAN_POSITION_SECV	TYPE_EMP_SUPV	VARCHAR2	2		Y
CIVILIAN_POSITION_SECV	UNIT_ID_CD	VARCHAR2	6		Y
CIVILIAN_POSITION_SECV	WARTIME_GRADE	VARCHAR2	2		Y
CIVILIAN_POSITION_SECV	WARTIME_KSC_CO	VARCHAR2	3		Y
CIVILIAN_POSITION_SECV	WARTIME_PAY_PLAN	VARCHAR2	3		Y
CIVILIAN_POSITION_SECV	WARTIME_POSITION	VARCHAR2	3		Y
CIVILIAN_POSITION_SECV	WARTIME_SPT_UNIT	VARCHAR2	3		Y
CIVILIAN_POSITION_SECV	WCP_TYPE	VARCHAR2	10		N
CIVILIAN_POSITION_SECV	WHS_FUNDS_SYMBOL	VARCHAR2	14		Y
CIVILIAN_POSITION_SECV	WHS_TIME_KEEPER_CD	VARCHAR2	6		Y
CIV_POSITION_HAZARD	EDP_HAZARD_TYPE	VARCHAR2	2		N
CIV_POSITION_HAZARD	POSITION_ID	NUMBER	15	0	N
CIV_POSITION_HAZARD_SECV	EDP_HAZARD_TYPE	VARCHAR2	2		N
CIV_POSITION_HAZARD_SECV	POSITION_ID	NUMBER	15	0	N
CONTINGENCY_AREA	CCPO_SUSP_CODE_1	VARCHAR2	2		N
CONTINGENCY_AREA	CCPO_SUSP_CODE_2	VARCHAR2	2		Y
CONTINGENCY_AREA	CCPO_SUSP_CODE_3	VARCHAR2	2		Y
CONTINGENCY_AREA	CCPO_SUSP_CODE_4	VARCHAR2	2		Y
CONTINGENCY_AREA	CCPO_SUSP_CODE_5	VARCHAR2	2		Y
CONTINGENCY_AREA	CCPO_SUSP_DATE_1	DATE	7		N
CONTINGENCY_AREA	CCPO_SUSP_DATE_2	DATE	7		Y
CONTINGENCY_AREA	CCPO_SUSP_DATE_3	DATE	7		Y
CONTINGENCY_AREA	CCPO_SUSP_DATE_4	DATE	7		Y
CONTINGENCY_AREA	CCPO_SUSP_DATE_5	DATE	7		Y
CONTINGENCY_AREA	CONTINGENCY_CODE_1	VARCHAR2	1		Y
CONTINGENCY_AREA	CONTINGENCY_CODE_2	VARCHAR2	1		Y
CONTINGENCY_AREA	CONTINGENCY_CODE_3	VARCHAR2	1		Y
CONTINGENCY_AREA	CONTINGENCY_DATE_1	DATE	7		Y
CONTINGENCY_AREA	CONTINGENCY_DATE_2	DATE	7		Y
CONTINGENCY_AREA	CONTINGENCY_DATE_3	DATE	7		Y
CONTINGENCY_AREA	SSAN_EMPL_CON_NR	VARCHAR2	9		N

## Modern DCPDS Desk Guide

TABLE_NAME	COLUMN_NAME	DATA TYPE	DATA LENGTH	DATA PRECISION	NULLABLE FLAG
CONTINGENCY_AREA_SECV	CCPO_SUSP_CODE_1	VARCHAR2	2		N
CONTINGENCY_AREA_SECV	CCPO_SUSP_CODE_2	VARCHAR2	2		Y
CONTINGENCY_AREA_SECV	CCPO_SUSP_CODE_3	VARCHAR2	2		Y
CONTINGENCY_AREA_SECV	CCPO_SUSP_CODE_4	VARCHAR2	2		Y
CONTINGENCY_AREA_SECV	CCPO_SUSP_CODE_5	VARCHAR2	2		Y
CONTINGENCY_AREA_SECV	CCPO_SUSP_DATE_1	DATE	7		N
CONTINGENCY_AREA_SECV	CCPO_SUSP_DATE_2	DATE	7		Y
CONTINGENCY_AREA_SECV	CCPO_SUSP_DATE_3	DATE	7		Y
CONTINGENCY_AREA_SECV	CCPO_SUSP_DATE_4	DATE	7		Y
CONTINGENCY_AREA_SECV	CCPO_SUSP_DATE_5	DATE	7		Y
CONTINGENCY_AREA_SECV	CONTINGENCY_CODE_1	VARCHAR2	1		Y
CONTINGENCY_AREA_SECV	CONTINGENCY_CODE_2	VARCHAR2	1		Y
CONTINGENCY_AREA_SECV	CONTINGENCY_CODE_3	VARCHAR2	1		Y
CONTINGENCY_AREA_SECV	CONTINGENCY_DATE_1	DATE	7		Y
CONTINGENCY_AREA_SECV	CONTINGENCY_DATE_2	DATE	7		Y
CONTINGENCY_AREA_SECV	CONTINGENCY_DATE_3	DATE	7		Y
CONTINGENCY_AREA_SECV	SSAN_EMPL_CON_NR	VARCHAR2	9		N
DEMO_APPRAISAL_INFO	APPRAISAL_FLAG	VARCHAR2	1		Y
DEMO_APPRAISAL_INFO	APPRAISAL_GRADE	VARCHAR2	2		Y
DEMO_APPRAISAL_INFO	APPRAISAL_OFFICE_SYMBOL	VARCHAR2	8		Y
DEMO_APPRAISAL_INFO	APPRAISAL_ORG_STRUCT_ID	VARCHAR2	18		Y
DEMO_APPRAISAL_INFO	APPRAISAL_PAY_PLAN	VARCHAR2	2		Y
DEMO_APPRAISAL_INFO	APPRAISAL_PERF_RATE_DUE	DATE	7		Y
DEMO_APPRAISAL_INFO	APPRAISAL_UNIT	VARCHAR2	8		Y
DEMO_APPRAISAL_INFO	APPR_RATE_EFF_DATE	DATE	7		N
DEMO_APPRAISAL_INFO	APPR_RATING_TYPE	VARCHAR2	1		Y
DEMO_APPRAISAL_INFO	DT_INIT_APPRAISAL_DUE	DATE	7		Y
DEMO_APPRAISAL_INFO	RATING_OF_RCD_CURR	VARCHAR2	1		Y
DEMO_APPRAISAL_INFO	RATING_OF_RCD_LEVEL	VARCHAR2	1		Y
DEMO_APPRAISAL_INFO	RATING_OF_RCD_PATTERN	VARCHAR2	1		Y
DEMO_APPRAISAL_INFO	RATING_OF_RCD_PERIOD_END	DATE	7		Y
DEMO_APPRAISAL_INFO	SSAN_EMPL_CON_NR	VARCHAR2	9		N
DEMO_APPRAISAL_INFO_SECV	APPRAISAL_FLAG	VARCHAR2	1		Y
DEMO_APPRAISAL_INFO_SECV	APPRAISAL_GRADE	VARCHAR2	2		Y
DEMO_APPRAISAL_INFO_SECV	APPRAISAL_OFFICE_SYMBOL	VARCHAR2	8		Y
DEMO_APPRAISAL_INFO_SECV	APPRAISAL_ORG_STRUCT_ID	VARCHAR2	18		Y
DEMO_APPRAISAL_INFO_SECV	APPRAISAL_PAY_PLAN	VARCHAR2	2		Y
DEMO_APPRAISAL_INFO_SECV	APPRAISAL_PERF_RATE_DUE	DATE	7		Y
DEMO_APPRAISAL_INFO_SECV	APPRAISAL_UNIT	VARCHAR2	8		Y
DEMO_APPRAISAL_INFO_SECV	APPR_RATE_EFF_DATE	DATE	7		N
DEMO_APPRAISAL_INFO_SECV	APPR_RATING_TYPE	VARCHAR2	1		Y
DEMO_APPRAISAL_INFO_SECV	DT_INIT_APPRAISAL_DUE	DATE	7		Y
DEMO_APPRAISAL_INFO_SECV	RATING_OF_RCD_CURR	VARCHAR2	1		Y
DEMO_APPRAISAL_INFO_SECV	RATING_OF_RCD_LEVEL	VARCHAR2	1		Y
DEMO_APPRAISAL_INFO_SECV	RATING_OF_RCD_PATTERN	VARCHAR2	1		Y
DEMO_APPRAISAL_INFO_SECV	RATING_OF_RCD_PERIOD_END	DATE	7		Y
DEMO_APPRAISAL_INFO_SECV	SSAN_EMPL_CON_NR	VARCHAR2	9		N
DFAS_CIVILIAN_POSITION_SECV	DFAS_LINE_NR	VARCHAR2	4		Y
DFAS_CIVILIAN_POSITION_SECV	DFAS_LOCATION_ID	VARCHAR2	2		Y
DFAS_CIVILIAN_POSITION_SECV	POSITION_ID	NUMBER	15	0	N
DLA_CIVILIAN_POSITION_SECV	DLA_DECA_CAR_PGM_PSN	CHAR	1		Y
DLA_CIVILIAN_POSITION_SECV	DLA_ROTATION_STATUS	CHAR	1		Y
DLA_CIVILIAN_POSITION_SECV	POSITION_ID	NUMBER	15	0	N
DODDS_CIVILIAN_POSITION_SECV	DODDS_ACTNG_CD	VARCHAR2	6		Y
DODDS_CIVILIAN_POSITION_SECV	POSITION_ID	NUMBER	15	0	N
DODEA_EMPLOYEE	DODDS_SCH_TCHR_CERT	VARCHAR2	4		N
DODEA_EMPLOYEE	SSAN_EMPL_CON_NR	VARCHAR2	9		N
DODEA_EMPLOYEE_SECV	DODDS_SCH_TCHR_CERT	VARCHAR2	4		N
DODEA_EMPLOYEE_SECV	SSAN_EMPL_CON_NR	VARCHAR2	9		N
DRUG_TEST	EXAM_DATE	DATE	7		N
DRUG_TEST	EXAM_TYPE	VARCHAR2	8		Y
DRUG_TEST	SSAN_EMPL_CON_NR	VARCHAR2	9		N
DRUG_TEST_SECV	EXAM_DATE	DATE	7		N
DRUG_TEST_SECV	EXAM_TYPE	VARCHAR2	8		Y

## Modern DCPDS Desk Guide

TABLE_NAME	COLUMN_NAME	DATA TYPE	DATA LENGTH	DATA PRECISION	NULLABLE FLAG
DRUG_TEST_SECV	SSAN_EMPL_CON_NR	VARCHAR2	9		N
EMERGENCY_CONTACT	CITY_ADDRESS_EMERGY	VARCHAR2	30		Y
EMERGENCY_CONTACT	HOME_TELEPHONE_EMERGY	VARCHAR2	60		Y
EMERGENCY_CONTACT	NAME_OF_EMERGENCY_CONT	VARCHAR2	240		Y
EMERGENCY_CONTACT	RELATION_OF_EMERGY_CONT	VARCHAR2	30		Y
EMERGENCY_CONTACT	SSAN_EMPL_CON_NR	VARCHAR2	9		N
EMERGENCY_CONTACT	STATE_ADDRESS_EMERGY	VARCHAR2	30		Y
EMERGENCY_CONTACT	STREET_ADDRESS_EMERGY_1	VARCHAR2	60		Y
EMERGENCY_CONTACT	STREET_ADDRESS_EMERGY_2	VARCHAR2	60		Y
EMERGENCY_CONTACT	STREET_ADDRESS_EMERGY_3	VARCHAR2	60		Y
EMERGENCY_CONTACT	WORK_TELEPHONE_EMERGY	VARCHAR2	60		Y
EMERGENCY_CONTACT	ZIP_CODE_EMERGY	VARCHAR2	30		Y
EMERGENCY_CONTACT_SECV	CITY_ADDRESS_EMERGY	VARCHAR2	30		Y
EMERGENCY_CONTACT_SECV	HOME_TELEPHONE_EMERGY	VARCHAR2	60		Y
EMERGENCY_CONTACT_SECV	NAME_OF_EMERGENCY_CONT	VARCHAR2	240		Y
EMERGENCY_CONTACT_SECV	RELATION_OF_EMERGY_CONT	VARCHAR2	30		Y
EMERGENCY_CONTACT_SECV	SSAN_EMPL_CON_NR	VARCHAR2	9		N
EMERGENCY_CONTACT_SECV	STATE_ADDRESS_EMERGY	VARCHAR2	30		Y
EMERGENCY_CONTACT_SECV	STREET_ADDRESS_EMERGY_1	VARCHAR2	60		Y
EMERGENCY_CONTACT_SECV	STREET_ADDRESS_EMERGY_2	VARCHAR2	60		Y
EMERGENCY_CONTACT_SECV	STREET_ADDRESS_EMERGY_3	VARCHAR2	60		Y
EMERGENCY_CONTACT_SECV	WORK_TELEPHONE_EMERGY	VARCHAR2	60		Y
EMERGENCY_CONTACT_SECV	ZIP_CODE_EMERGY	VARCHAR2	30		Y
EMPLOYEE	ACCESSIONS_DOD_HRNG_FRZ	VARCHAR2	2		Y
EMPLOYEE	AF_AR_NOAC_AND_SUFFIX	VARCHAR2	5		Y
EMPLOYEE	AGCY_CD_TRANS_FR	VARCHAR2	4		Y
EMPLOYEE	AGCY_CD_TRANS_TO	VARCHAR2	4		Y
EMPLOYEE	ANNUITANT_INDICATOR	VARCHAR2	1		Y
EMPLOYEE	ASGMT_NUMBER	VARCHAR2	30		Y
EMPLOYEE	ASG_NTE_DATE	DATE	7		Y
EMPLOYEE	ASG_NTE_START_DATE	DATE	7		Y
EMPLOYEE	ASSIGNMENT_STATUS	VARCHAR2	80		Y
EMPLOYEE	CITIZENSHIP	VARCHAR2	1		Y
EMPLOYEE	CNTY_WORLD_CIT	VARCHAR2	2		Y
EMPLOYEE	COMP_LEV_PERM	VARCHAR2	4		Y
EMPLOYEE	CPDF_SSAN	VARCHAR2	9		Y
EMPLOYEE	DEPENDENT_DOB1	DATE	7		Y
EMPLOYEE	DEPENDENT_DOB2	DATE	7		Y
EMPLOYEE	DEPENDENT_DOB3	DATE	7		Y
EMPLOYEE	DEPENDENT_DOB4	DATE	7		Y
EMPLOYEE	DEPENDENT_DOB5	DATE	7		Y
EMPLOYEE	DIS_ACCESS_ISSUE_DATE	DATE	7		Y
EMPLOYEE	DIS_ACCESS_LEVEL	VARCHAR2	1		Y
EMPLOYEE	DIS_BIRTH_COUNTRY	VARCHAR2	2		Y
EMPLOYEE	DIS_IND_SEC_REP_CRED_NR	NUMBER	4	0	Y
EMPLOYEE	DIS_INVEST_AGENCY	VARCHAR2	1		Y
EMPLOYEE	DIS_INVEST_TECH_CRED_NBR	NUMBER	4	0	Y
EMPLOYEE	DIS_INVEST_TYPE	VARCHAR2	2		Y
EMPLOYEE	DIS_OCC_SRS_BEG_DT	DATE	7		Y
EMPLOYEE	DIS_PER_REINVEST_DUE_DT	DATE	7		Y
EMPLOYEE	DIS_SA_BADGE_CRED_NBR	NUMBER	4	0	Y
EMPLOYEE	DOB	DATE	7		Y
EMPLOYEE	DRAWDOWN_ACTION_ID	VARCHAR2	1		Y
EMPLOYEE	DT_CONV_CAR_BEG	DATE	7		Y
EMPLOYEE	DT_CONV_CAR_DUE	DATE	7		Y
EMPLOYEE	DT_CONV_REC_DUE	DATE	7		Y
EMPLOYEE	DT_FEGLI_OPT_ELIG_EXPIR	DATE	7		Y
EMPLOYEE	DT_LAST_EQUIV_INC	DATE	7		Y
EMPLOYEE	DT_LAST_PROM	DATE	7		Y
EMPLOYEE	DT_LWOP_EXPIR	DATE	7		Y
EMPLOYEE	DT_LWOP_SU_FUR_BEG	DATE	7		Y
EMPLOYEE	DT_PROB_TRI_PRD_BEG	DATE	7		Y
EMPLOYEE	DT_PROB_TRI_PRD_ENDS	DATE	7		Y
EMPLOYEE	DT_RECRUIT_RELOC_AGMT_EX	DATE	7		Y

## Modern DCPDS Desk Guide

TABLE_NAME	COLUMN_NAME	DATA TYPE	DATA LENGTH	DATA PRECISION	NULLABLE FLAG
EMPLOYEE	DT_REC_CONV_BEG	DATE	7		Y
EMPLOYEE	DT_RETURN_RTS_EXPIR	DATE	7		Y
EMPLOYEE	DT_TEMP_PROM_EXPIR	DATE	7		Y
EMPLOYEE	DT_TRNE_PROM_EXP	DATE	7		Y
EMPLOYEE	DT_TVL_AGRMT_PCS_EXPIR	DATE	7		Y
EMPLOYEE	DT_WGI_DUE	DATE	7		Y
EMPLOYEE	DT_WTOP_EXMPT_EXP	DATE	7		Y
EMPLOYEE	EDUC_LEVEL_CIV_ENTRY	VARCHAR2	2		Y
EMPLOYEE	EMPLOYEE_NUMBER	VARCHAR2	30		Y
EMPLOYEE	EMPLOYEE_TYPE	VARCHAR2	2		N
EMPLOYEE	FILE_ID_FLAG	VARCHAR2	1		Y
EMPLOYEE	FLPP_PAY_LVL_PAY_RATE	VARCHAR2	1		Y
EMPLOYEE	FUR_NTE	DATE	7		Y
EMPLOYEE	FUR_NTE_START_DATE	DATE	7		Y
EMPLOYEE	GR_CIV_PERM	VARCHAR2	2		Y
EMPLOYEE	HANDCP_RPRTBL	VARCHAR2	2		Y
EMPLOYEE	LN_PAYROLL_NR_NEW	VARCHAR2	7		Y
EMPLOYEE	LN_PAYROLL_NR_OLD	VARCHAR2	7		Y
EMPLOYEE	LN_PREF_CAT	VARCHAR2	1		Y
EMPLOYEE	LWP_462_NTE_DT	DATE	7		Y
EMPLOYEE	LWP_462_START_DT	DATE	7		Y
EMPLOYEE	NAME_PERS	VARCHAR2	27		Y
EMPLOYEE	NG_MIL_PAY_DATE	DATE	7		Y
EMPLOYEE	NG_SEPARATION_DATE	DATE	7		Y
EMPLOYEE	NOA_DT_NOT_TO_EXCD	DATE	7		Y
EMPLOYEE	OBL_CPCN_FLAG	VARCHAR2	60		Y
EMPLOYEE	OBL_CPCN_TYPE_FLAG	VARCHAR2	1		Y
EMPLOYEE	OCUPTNL_SRS_PERM	VARCHAR2	4		Y
EMPLOYEE	PAY_PLAN_PERM	VARCHAR2	2		Y
EMPLOYEE	PHYSICAL_DATE	DATE	7		Y
EMPLOYEE	PHY_CL_EXAM_OR_TEST	VARCHAR2	1		Y
EMPLOYEE	POLITICAL_GEO_AREA1	VARCHAR2	1		Y
EMPLOYEE	POLITICAL_GEO_AREA2	VARCHAR2	1		Y
EMPLOYEE	POLITICAL_GEO_AREA3	VARCHAR2	1		Y
EMPLOYEE	POLITICAL_GEO_AREA4	VARCHAR2	1		Y
EMPLOYEE	POLITICAL_GEO_AREA5	VARCHAR2	1		Y
EMPLOYEE	POSITION_ID	NUMBER	15	0	N
EMPLOYEE	PREM_PAY_SAL_FLAG	NUMBER			Y
EMPLOYEE	QUAL_STAN_WAIVR	VARCHAR2	1		Y
EMPLOYEE	RACE_NATIONAL_ORIGIN	VARCHAR2	1		Y
EMPLOYEE	RCD_ID	VARCHAR2	2		Y
EMPLOYEE	SABATICAL_NTE	DATE	7		Y
EMPLOYEE	SABATICAL_NTE_START_DATE	DATE	7		Y
EMPLOYEE	SCD_CIV	DATE	7		Y
EMPLOYEE	SCD_CIV_LEAVE	DATE	7		Y
EMPLOYEE	SCD_CIV_RIF	DATE	7		Y
EMPLOYEE	SEX	VARCHAR2	1		Y
EMPLOYEE	SPID	VARCHAR2	2		Y
EMPLOYEE	SPONSOR_COMP	VARCHAR2	2		Y
EMPLOYEE	SSAN_EMPL_CON_NR	VARCHAR2	9		N
EMPLOYEE	STEP_IN_GRADE_CIV	VARCHAR2	2		Y
EMPLOYEE	STEP_TEMP_PROM	VARCHAR2	2		Y
EMPLOYEE	SUPV_TNG_COMPLETED	VARCHAR2	1		Y
EMPLOYEE	SUSP_NTE	DATE	7		Y
EMPLOYEE	SUSP_NTE_START_DATE	DATE	7		Y
EMPLOYEE	SVC_REIMB_AGMT_EXPIR_DT	DATE	7		Y
EMPLOYEE	TENURE_GP_EMPL	VARCHAR2	1		Y
EMPLOYEE	TRNE_PROM_ID	VARCHAR2	1		Y
EMPLOYEE	TYPE_OF_EMLMENT	VARCHAR2	1		Y
EMPLOYEE	WELFARE_TO_WORK	VARCHAR2	1		Y
EMPLOYEE	WGI_PAY_DATE	DATE	7		Y
EMPLOYEE	WGI_STATUS	NUMBER	1	0	Y
EMPLOYEE_ACQUISITION	ACQ_1102_SRS_QUALIFIED	VARCHAR2	1		Y
EMPLOYEE_ACQUISITION	ACQ_1102_SRS_QUAL_BAS_ED	NUMBER	1	0	Y

## Modern DCPDS Desk Guide

TABLE_NAME	COLUMN_NAME	DATA TYPE	DATA LENGTH	DATA PRECISION	NULLABLE FLAG
EMPLOYEE_ACQUISITION	ACQ_CAREER_LEVEL_ACHVD	VARCHAR2	1		Y
EMPLOYEE_ACQUISITION	ACQ_CAREER_LVL_AUTH	VARCHAR2	10		Y
EMPLOYEE_ACQUISITION	ACQ_CAREER_LVL_REQD_CY	VARCHAR2	1		Y
EMPLOYEE_ACQUISITION	ACQ_CONTRTOR_JOB_SITE	VARCHAR2	1		Y
EMPLOYEE_ACQUISITION	ACQ_CONTR_OFF_QUALIFIED	VARCHAR2	1		Y
EMPLOYEE_ACQUISITION	ACQ_CONTR_OFF_QUAL_CRSE	NUMBER	1	0	Y
EMPLOYEE_ACQUISITION	ACQ_CONTR_OFF_QUAL_DATE	DATE	7		Y
EMPLOYEE_ACQUISITION	ACQ_CONTR_OFF_QUAL_EDUC	NUMBER	1	0	Y
EMPLOYEE_ACQUISITION	ACQ_CONTR_OFF_QUAL_EXPER	NUMBER	1	0	Y
EMPLOYEE_ACQUISITION	ACQ_CONTR_QUAL_WAIV_EDUC	VARCHAR2	1		Y
EMPLOYEE_ACQUISITION	ACQ_CONTR_QUAL_WAIV_EXP	VARCHAR2	1		Y
EMPLOYEE_ACQUISITION	ACQ_CONTR_WAIV_TNG	VARCHAR2	1		Y
EMPLOYEE_ACQUISITION	ACQ_COOP_PROG_ID	VARCHAR2	1		Y
EMPLOYEE_ACQUISITION	ACQ_CORPS_APPOINT_DATE	DATE	7		Y
EMPLOYEE_ACQUISITION	ACQ_CORPS_QUALIFIED	VARCHAR2	1		Y
EMPLOYEE_ACQUISITION	ACQ_CORPS_QUAL_BASIS_DEG	VARCHAR2	1		Y
EMPLOYEE_ACQUISITION	ACQ_CORPS_QUAL_BASIS_EXP	VARCHAR2	1		Y
EMPLOYEE_ACQUISITION	ACQ_CORPS_QUAL_BASIS_GR	VARCHAR2	1		Y
EMPLOYEE_ACQUISITION	ACQ_CORPS_QUAL_BASIS_HRS	VARCHAR2	1		Y
EMPLOYEE_ACQUISITION	ACQ_CORPS_WAIV_EDUC	VARCHAR2	1		Y
EMPLOYEE_ACQUISITION	ACQ_CORPS_WAIV_EXP	VARCHAR2	1		Y
EMPLOYEE_ACQUISITION	ACQ_CORPS_WAIV_GRADE	VARCHAR2	1		Y
EMPLOYEE_ACQUISITION	ACQ_CRIT_POSN_ID	VARCHAR2	1		Y
EMPLOYEE_ACQUISITION	ACQ_CRIT_PSN_WAIV_EO_CEX	VARCHAR2	1		Y
EMPLOYEE_ACQUISITION	ACQ_CRIT_PSN_WAIV_EO_COR	VARCHAR2	1		Y
EMPLOYEE_ACQUISITION	ACQ_CRIT_PSN_WAIV_EO_CRS	VARCHAR2	1		Y
EMPLOYEE_ACQUISITION	ACQ_CRIT_PSN_WAIV_EO_EXP	VARCHAR2	1		Y
EMPLOYEE_ACQUISITION	ACQ_CRIT_PSN_WAIV_EO_PMX	VARCHAR2	1		Y
EMPLOYEE_ACQUISITION	ACQ_CRIT_PSN_WAIV_OT_COR	VARCHAR2	1		Y
EMPLOYEE_ACQUISITION	ACQ_CRIT_PSN_WAIV_PM_COR	VARCHAR2	1		Y
EMPLOYEE_ACQUISITION	ACQ_CRIT_PSN_WAIV_PM_CRS	VARCHAR2	1		Y
EMPLOYEE_ACQUISITION	ACQ_CRIT_PSN_WAIV_PM_EXP	VARCHAR2	1		Y
EMPLOYEE_ACQUISITION	ACQ_CRIT_PSN_WAIV_PM_SPO	VARCHAR2	1		Y
EMPLOYEE_ACQUISITION	ACQ_CRIT_PSN_WAIV_SE_CEX	VARCHAR2	1		Y
EMPLOYEE_ACQUISITION	ACQ_CRIT_PSN_WAIV_SE_COR	VARCHAR2	1		Y
EMPLOYEE_ACQUISITION	ACQ_CRIT_PSN_WAIV_SE_EXP	VARCHAR2	1		Y
EMPLOYEE_ACQUISITION	ACQ_CRIT_PSN_WAIV_SR_COR	VARCHAR2	1		Y
EMPLOYEE_ACQUISITION	ACQ_CRIT_PSN_WAIV_SR_EXP	VARCHAR2	1		Y
EMPLOYEE_ACQUISITION	ACQ_DT_CAREER_LVL_ACHVD	DATE	7		Y
EMPLOYEE_ACQUISITION	ACQ_DT_MONTHS_EXP_INPUT	DATE	7		Y
EMPLOYEE_ACQUISITION	ACQ_DT_TENURE_AGREE_ENDS	DATE	7		Y
EMPLOYEE_ACQUISITION	ACQ_EMPL_CAREER_FIELD_ID	VARCHAR2	1		Y
EMPLOYEE_ACQUISITION	ACQ_EXCEP_QUAL_CRIT_PSN	VARCHAR2	1		Y
EMPLOYEE_ACQUISITION	ACQ_INTERN_PROG_ID	VARCHAR2	1		Y
EMPLOYEE_ACQUISITION	ACQ_JOB_SPECIALTY_1_CY	VARCHAR2	1		Y
EMPLOYEE_ACQUISITION	ACQ_JOB_SPECIALTY_2_CY	VARCHAR2	1		Y
EMPLOYEE_ACQUISITION	ACQ_MONTHS_EXPERIENCE	NUMBER	3	0	Y
EMPLOYEE_ACQUISITION	ACQ_POSN_CAREER_CAT_CY	VARCHAR2	1		Y
EMPLOYEE_ACQUISITION	ACQ_PROG_IND	VARCHAR2	1		Y
EMPLOYEE_ACQUISITION	ACQ_REVW_ASGN_RCD_TYPE	VARCHAR2	1		Y
EMPLOYEE_ACQUISITION	ACQ_REVW_ASGN_REVW_DUE	DATE	7		Y
EMPLOYEE_ACQUISITION	ACQ_SERS_1102_QUAL_DATE	DATE	7		Y
EMPLOYEE_ACQUISITION	ACQ_SPECIAL_ASSIGN	VARCHAR2	1		Y
EMPLOYEE_ACQUISITION	ACQ_STUDENT_LOAN_IND	VARCHAR2	1		Y
EMPLOYEE_ACQUISITION	ACQ_TUITION_IND	VARCHAR2	1		Y
EMPLOYEE_ACQUISITION	ACQ_WAIV_1102_SERS_QUAL	VARCHAR2	1		Y
EMPLOYEE_ACQUISITION	ACQ_WAIV_AUTH_1102_SERS	NUMBER	1	0	Y
EMPLOYEE_ACQUISITION	ACQ_WAIV_AUTH_ACQ_CORPS	VARCHAR2	1		Y
EMPLOYEE_ACQUISITION	ACQ_WAIV_AUTH_CONT_OFF	NUMBER	1	0	Y
EMPLOYEE_ACQUISITION	ACQ_WAIV_AUTH_CRIT_ASGN	NUMBER	1	0	Y
EMPLOYEE_ACQUISITION	ACQ_WAIV_AUTH_OTHR_PSN	NUMBER	1	0	Y
EMPLOYEE_ACQUISITION	ACQ_WAIV_AUTH_PEO	NUMBER	1	0	Y
EMPLOYEE_ACQUISITION	ACQ_WAIV_AUTH_PM_DPM	NUMBER	1	0	Y
EMPLOYEE_ACQUISITION	ACQ_WAIV_AUTH_SEN_CONT	NUMBER	1	0	Y

## Modern DCPDS Desk Guide

TABLE_NAME	COLUMN_NAME	DATA TYPE	DATA LENGTH	DATA PRECISION	NULLABLE FLAG
EMPLOYEE_ACQUISITION	ACQ_WAIV_AUTH_SES	NUMBER	1	0	Y
EMPLOYEE_ACQUISITION	ACQ_WAIV_LVL_1102_SERS	NUMBER	1	0	Y
EMPLOYEE_ACQUISITION	ACQ_WAIV_LVL_ACQ_CORPS	VARCHAR2	1		Y
EMPLOYEE_ACQUISITION	ACQ_WAIV_LVL_CONT_OFF	NUMBER	1	0	Y
EMPLOYEE_ACQUISITION	ACQ_WAIV_LVL_CRIT_ASGN	NUMBER	1	0	Y
EMPLOYEE_ACQUISITION	ACQ_WAIV_LVL_OTHR_PSN	NUMBER	1	0	Y
EMPLOYEE_ACQUISITION	ACQ_WAIV_LVL_PEO	NUMBER	1	0	Y
EMPLOYEE_ACQUISITION	ACQ_WAIV_LVL_PM_DPM	NUMBER	1	0	Y
EMPLOYEE_ACQUISITION	ACQ_WAIV_LVL_SEN_CONT	NUMBER	1	0	Y
EMPLOYEE_ACQUISITION	ACQ_WAIV_LVL_SES	NUMBER	1	0	Y
EMPLOYEE_ACQUISITION	ACQ_WAIV_RSN_1102_SERS	VARCHAR2	1		Y
EMPLOYEE_ACQUISITION	ACQ_WAIV_RSN_ACQ_CORPS	VARCHAR2	1		Y
EMPLOYEE_ACQUISITION	ACQ_WAIV_RSN_CONT_OFF	VARCHAR2	1		Y
EMPLOYEE_ACQUISITION	ACQ_WAIV_RSN_CRIT_ASGN	VARCHAR2	1		Y
EMPLOYEE_ACQUISITION	ACQ_WAIV_RSN_OTHR_PSN	VARCHAR2	1		Y
EMPLOYEE_ACQUISITION	ACQ_WAIV_RSN_PEO	VARCHAR2	1		Y
EMPLOYEE_ACQUISITION	ACQ_WAIV_RSN_PM_DPM	VARCHAR2	1		Y
EMPLOYEE_ACQUISITION	ACQ_WAIV_RSN_SEN_CONT	VARCHAR2	1		Y
EMPLOYEE_ACQUISITION	ACQ_WAIV_RSN_SES	VARCHAR2	1		Y
EMPLOYEE_ACQUISITION	DT_CRIT_ACQ_ASSGN_EXCPT	DATE	7		Y
EMPLOYEE_ACQUISITION	DT_WAIV_1102_SERS_QUAL	DATE	7		Y
EMPLOYEE_ACQUISITION	DT_WAIV_ACQ_CORPS_ELIG	DATE	7		Y
EMPLOYEE_ACQUISITION	DT_WAIV_CONTR_OFFR_REQ	DATE	7		Y
EMPLOYEE_ACQUISITION	DT_WAIV_CRIT_ACQ_ASSIGN	DATE	7		Y
EMPLOYEE_ACQUISITION	DT_WAIV_OTH_CRIT_PSN_REQ	DATE	7		Y
EMPLOYEE_ACQUISITION	DT_WAIV_PEO_QUALS	DATE	7		Y
EMPLOYEE_ACQUISITION	DT_WAIV_PM_DPM_QUALS	DATE	7		Y
EMPLOYEE_ACQUISITION	DT_WAIV_SEN_CONT_REQ	DATE	7		Y
EMPLOYEE_ACQUISITION	DT_WAIV_SES_REQ	DATE	7		Y
EMPLOYEE_ACQUISITION	DT_WARRANT_BEGIN	DATE	7		Y
EMPLOYEE_ACQUISITION	DT_WARRANT_END	DATE	7		Y
EMPLOYEE_ACQUISITION	SSAN_EMPL_CON_NR	VARCHAR2	9		N
EMPLOYEE_ACQUISITION	WARRANT_AMOUNT	VARCHAR2	1		Y
EMPLOYEE_ACQUISITION	WARRANT_TYPE	VARCHAR2	1		Y
EMPLOYEE_ACQUISITION_SECV	ACQ_1102_SRS_QUALIFIED	VARCHAR2	1		Y
EMPLOYEE_ACQUISITION_SECV	ACQ_1102_SRS_QUAL_BAS_ED	NUMBER	1	0	Y
EMPLOYEE_ACQUISITION_SECV	ACQ_CAREER_LEVEL_ACHVD	VARCHAR2	1		Y
EMPLOYEE_ACQUISITION_SECV	ACQ_CAREER_LVL_AUTH	VARCHAR2	10		Y
EMPLOYEE_ACQUISITION_SECV	ACQ_CAREER_LVL_REQD_CY	VARCHAR2	1		Y
EMPLOYEE_ACQUISITION_SECV	ACQ_CONTRTOR_JOB_SITE	VARCHAR2	1		Y
EMPLOYEE_ACQUISITION_SECV	ACQ_CONTR_OFF_QUALIFIED	VARCHAR2	1		Y
EMPLOYEE_ACQUISITION_SECV	ACQ_CONTR_OFF_QUAL_CRSE	NUMBER	1	0	Y
EMPLOYEE_ACQUISITION_SECV	ACQ_CONTR_OFF_QUAL_DATE	DATE	7		Y
EMPLOYEE_ACQUISITION_SECV	ACQ_CONTR_OFF_QUAL_EDUC	NUMBER	1	0	Y
EMPLOYEE_ACQUISITION_SECV	ACQ_CONTR_OFF_QUAL_EXPER	NUMBER	1	0	Y
EMPLOYEE_ACQUISITION_SECV	ACQ_CONTR_QUAL_WAIV_EDUC	VARCHAR2	1		Y
EMPLOYEE_ACQUISITION_SECV	ACQ_CONTR_QUAL_WAIV_EXP	VARCHAR2	1		Y
EMPLOYEE_ACQUISITION_SECV	ACQ_CONTR_WAIV_TNG	VARCHAR2	1		Y
EMPLOYEE_ACQUISITION_SECV	ACQ_COOP_PROG_ID	VARCHAR2	1		Y
EMPLOYEE_ACQUISITION_SECV	ACQ_CORPS_APPOINT_DATE	DATE	7		Y
EMPLOYEE_ACQUISITION_SECV	ACQ_CORPS_QUALIFIED	VARCHAR2	1		Y
EMPLOYEE_ACQUISITION_SECV	ACQ_CORPS_QUAL_BASIS_DEG	VARCHAR2	1		Y
EMPLOYEE_ACQUISITION_SECV	ACQ_CORPS_QUAL_BASIS_EXP	VARCHAR2	1		Y
EMPLOYEE_ACQUISITION_SECV	ACQ_CORPS_QUAL_BASIS_GR	VARCHAR2	1		Y
EMPLOYEE_ACQUISITION_SECV	ACQ_CORPS_QUAL_BASIS_HRS	VARCHAR2	1		Y
EMPLOYEE_ACQUISITION_SECV	ACQ_CORPS_WAIV_EDUC	VARCHAR2	1		Y
EMPLOYEE_ACQUISITION_SECV	ACQ_CORPS_WAIV_EXP	VARCHAR2	1		Y
EMPLOYEE_ACQUISITION_SECV	ACQ_CORPS_WAIV_GRADE	VARCHAR2	1		Y
EMPLOYEE_ACQUISITION_SECV	ACQ_CRIT_POSN_ID	VARCHAR2	1		Y
EMPLOYEE_ACQUISITION_SECV	ACQ_CRIT_PSN_WAIV_EO_CEX	VARCHAR2	1		Y
EMPLOYEE_ACQUISITION_SECV	ACQ_CRIT_PSN_WAIV_EO_COR	VARCHAR2	1		Y
EMPLOYEE_ACQUISITION_SECV	ACQ_CRIT_PSN_WAIV_EO_CRS	VARCHAR2	1		Y
EMPLOYEE_ACQUISITION_SECV	ACQ_CRIT_PSN_WAIV_EO_EXP	VARCHAR2	1		Y
EMPLOYEE_ACQUISITION_SECV	ACQ_CRIT_PSN_WAIV_EO_PMX	VARCHAR2	1		Y

## Modern DCPDS Desk Guide

TABLE_NAME	COLUMN_NAME	DATA TYPE	DATA LENGTH	DATA PRECISION	NULLABLE FLAG
EMPLOYEE_ACQUISITION_SECV	ACQ_CRIT_PSN_WAIV_OT_COR	VARCHAR2	1		Y
EMPLOYEE_ACQUISITION_SECV	ACQ_CRIT_PSN_WAIV_PM_COR	VARCHAR2	1		Y
EMPLOYEE_ACQUISITION_SECV	ACQ_CRIT_PSN_WAIV_PM_CRS	VARCHAR2	1		Y
EMPLOYEE_ACQUISITION_SECV	ACQ_CRIT_PSN_WAIV_PM_EXP	VARCHAR2	1		Y
EMPLOYEE_ACQUISITION_SECV	ACQ_CRIT_PSN_WAIV_PM_SPO	VARCHAR2	1		Y
EMPLOYEE_ACQUISITION_SECV	ACQ_CRIT_PSN_WAIV_SE_CEX	VARCHAR2	1		Y
EMPLOYEE_ACQUISITION_SECV	ACQ_CRIT_PSN_WAIV_SE_COR	VARCHAR2	1		Y
EMPLOYEE_ACQUISITION_SECV	ACQ_CRIT_PSN_WAIV_SE_EXP	VARCHAR2	1		Y
EMPLOYEE_ACQUISITION_SECV	ACQ_CRIT_PSN_WAIV_SR_COR	VARCHAR2	1		Y
EMPLOYEE_ACQUISITION_SECV	ACQ_CRIT_PSN_WAIV_SR_EXP	VARCHAR2	1		Y
EMPLOYEE_ACQUISITION_SECV	ACQ_DT_CAREER_LVL_ACHVD	DATE	7		Y
EMPLOYEE_ACQUISITION_SECV	ACQ_DT_MONTHS_EXP_INPUT	DATE	7		Y
EMPLOYEE_ACQUISITION_SECV	ACQ_DT_TENURE_AGREE_ENDS	DATE	7		Y
EMPLOYEE_ACQUISITION_SECV	ACQ_EMPL_CAREER_FIELD_ID	VARCHAR2	1		Y
EMPLOYEE_ACQUISITION_SECV	ACQ_EXCEP_QUAL_CRIT_PSN	VARCHAR2	1		Y
EMPLOYEE_ACQUISITION_SECV	ACQ_INTERN_PROG_ID	VARCHAR2	1		Y
EMPLOYEE_ACQUISITION_SECV	ACQ_JOB_SPECIALTY_1_CY	VARCHAR2	1		Y
EMPLOYEE_ACQUISITION_SECV	ACQ_JOB_SPECIALTY_2_CY	VARCHAR2	1		Y
EMPLOYEE_ACQUISITION_SECV	ACQ_MONTHS_EXPERIENCE	NUMBER	3	0	Y
EMPLOYEE_ACQUISITION_SECV	ACQ_POSN_CAREER_CAT_CY	VARCHAR2	1		Y
EMPLOYEE_ACQUISITION_SECV	ACQ_PROG_IND	VARCHAR2	1		Y
EMPLOYEE_ACQUISITION_SECV	ACQ_REVW_ASGN_RCD_TYPE	VARCHAR2	1		Y
EMPLOYEE_ACQUISITION_SECV	ACQ_REVW_ASGN_REVW_DUE	DATE	7		Y
EMPLOYEE_ACQUISITION_SECV	ACQ_SERS_1102_QUAL_DATE	DATE	7		Y
EMPLOYEE_ACQUISITION_SECV	ACQ_SPECIAL_ASSIGN	VARCHAR2	1		Y
EMPLOYEE_ACQUISITION_SECV	ACQ_STUDENT_LOAN_IND	VARCHAR2	1		Y
EMPLOYEE_ACQUISITION_SECV	ACQ_TUITION_IND	VARCHAR2	1		Y
EMPLOYEE_ACQUISITION_SECV	ACQ_WAIV_1102_SERS_QUAL	VARCHAR2	1		Y
EMPLOYEE_ACQUISITION_SECV	ACQ_WAIV_AUTH_1102_SERS	NUMBER	1	0	Y
EMPLOYEE_ACQUISITION_SECV	ACQ_WAIV_AUTH_ACQ_CORPS	VARCHAR2	1		Y
EMPLOYEE_ACQUISITION_SECV	ACQ_WAIV_AUTH_CONT_OFF	NUMBER	1	0	Y
EMPLOYEE_ACQUISITION_SECV	ACQ_WAIV_AUTH_CRIT_ASGN	NUMBER	1	0	Y
EMPLOYEE_ACQUISITION_SECV	ACQ_WAIV_AUTH_OTHR_PSN	NUMBER	1	0	Y
EMPLOYEE_ACQUISITION_SECV	ACQ_WAIV_AUTH_PEO	NUMBER	1	0	Y
EMPLOYEE_ACQUISITION_SECV	ACQ_WAIV_AUTH_PM_DPM	NUMBER	1	0	Y
EMPLOYEE_ACQUISITION_SECV	ACQ_WAIV_AUTH_SEN_CONT	NUMBER	1	0	Y
EMPLOYEE_ACQUISITION_SECV	ACQ_WAIV_AUTH_SES	NUMBER	1	0	Y
EMPLOYEE_ACQUISITION_SECV	ACQ_WAIV_LVL_1102_SERS	NUMBER	1	0	Y
EMPLOYEE_ACQUISITION_SECV	ACQ_WAIV_LVL_ACQ_CORPS	VARCHAR2	1		Y
EMPLOYEE_ACQUISITION_SECV	ACQ_WAIV_LVL_CONT_OFF	NUMBER	1	0	Y
EMPLOYEE_ACQUISITION_SECV	ACQ_WAIV_LVL_CRIT_ASGN	NUMBER	1	0	Y
EMPLOYEE_ACQUISITION_SECV	ACQ_WAIV_LVL_OTHR_PSN	NUMBER	1	0	Y
EMPLOYEE_ACQUISITION_SECV	ACQ_WAIV_LVL_PEO	NUMBER	1	0	Y
EMPLOYEE_ACQUISITION_SECV	ACQ_WAIV_LVL_PM_DPM	NUMBER	1	0	Y
EMPLOYEE_ACQUISITION_SECV	ACQ_WAIV_LVL_SEN_CONT	NUMBER	1	0	Y
EMPLOYEE_ACQUISITION_SECV	ACQ_WAIV_LVL_SES	NUMBER	1	0	Y
EMPLOYEE_ACQUISITION_SECV	ACQ_WAIV_RSN_1102_SERS	VARCHAR2	1		Y
EMPLOYEE_ACQUISITION_SECV	ACQ_WAIV_RSN_ACQ_CORPS	VARCHAR2	1		Y
EMPLOYEE_ACQUISITION_SECV	ACQ_WAIV_RSN_CONT_OFF	VARCHAR2	1		Y
EMPLOYEE_ACQUISITION_SECV	ACQ_WAIV_RSN_CRIT_ASGN	VARCHAR2	1		Y
EMPLOYEE_ACQUISITION_SECV	ACQ_WAIV_RSN_OTHR_PSN	VARCHAR2	1		Y
EMPLOYEE_ACQUISITION_SECV	ACQ_WAIV_RSN_PEO	VARCHAR2	1		Y
EMPLOYEE_ACQUISITION_SECV	ACQ_WAIV_RSN_PM_DPM	VARCHAR2	1		Y
EMPLOYEE_ACQUISITION_SECV	ACQ_WAIV_RSN_SEN_CONT	VARCHAR2	1		Y
EMPLOYEE_ACQUISITION_SECV	ACQ_WAIV_RSN_SES	VARCHAR2	1		Y
EMPLOYEE_ACQUISITION_SECV	DT_CRIT_ACQ_ASSGN_EXCPT	DATE	7		Y
EMPLOYEE_ACQUISITION_SECV	DT_WAIV_1102_SERS_QUAL	DATE	7		Y
EMPLOYEE_ACQUISITION_SECV	DT_WAIV_ACQ_CORPS_ELIG	DATE	7		Y
EMPLOYEE_ACQUISITION_SECV	DT_WAIV_CONTR_OFFR_REQ	DATE	7		Y
EMPLOYEE_ACQUISITION_SECV	DT_WAIV_CRIT_ACQ_ASSIGN	DATE	7		Y
EMPLOYEE_ACQUISITION_SECV	DT_WAIV_OTH_CRIT_PSN_REQ	DATE	7		Y
EMPLOYEE_ACQUISITION_SECV	DT_WAIV_PEO_QUALS	DATE	7		Y
EMPLOYEE_ACQUISITION_SECV	DT_WAIV_PM_DPM_QUALS	DATE	7		Y
EMPLOYEE_ACQUISITION_SECV	DT_WAIV_SEN_CONT_REQ	DATE	7		Y

## Modern DCPDS Desk Guide

TABLE_NAME	COLUMN_NAME	DATA TYPE	DATA LENGTH	DATA PRECISION	NULLABLE FLAG
EMPLOYEE_ACQUISITION_SECV	DT_WAIV_SES_REQ	DATE	7		Y
EMPLOYEE_ACQUISITION_SECV	DT_WARRANT_BEGIN	DATE	7		Y
EMPLOYEE_ACQUISITION_SECV	DT_WARRANT_END	DATE	7		Y
EMPLOYEE_ACQUISITION_SECV	SSAN_EMPL_CON_NR	VARCHAR2	9		N
EMPLOYEE_ACQUISITION_SECV	WARRANT_AMOUNT	VARCHAR2	1		Y
EMPLOYEE_ACQUISITION_SECV	WARRANT_TYPE	VARCHAR2	1		Y
EMPLOYEE_APPRAISAL_ALL	APPR_OPTIONAL_INFO	VARCHAR2	20		Y
EMPLOYEE_APPRAISAL_ALL	APPR_ORG_STRUCT_ID	VARCHAR2	18		Y
EMPLOYEE_APPRAISAL_ALL	APPR_PERF_RATE_FLAG	VARCHAR2	1		Y
EMPLOYEE_APPRAISAL_ALL	APPR_PROM_GRADE	VARCHAR2	2		Y
EMPLOYEE_APPRAISAL_ALL	APPR_PROM_OFF_SYM	VARCHAR2	8		Y
EMPLOYEE_APPRAISAL_ALL	APPR_PROM_PAS	VARCHAR2	8		Y
EMPLOYEE_APPRAISAL_ALL	APPR_PROM_PAY_PLAN	VARCHAR2	2		Y
EMPLOYEE_APPRAISAL_ALL	APPR_RATE_EFF_DATE	DATE	7		Y
EMPLOYEE_APPRAISAL_ALL	APPR_RATING_TYPE	VARCHAR2	1		Y
EMPLOYEE_APPRAISAL_ALL	AR_APPR_PERF_RATE_DUE_DT	DATE	7		Y
EMPLOYEE_APPRAISAL_ALL	DT_APPR_PERIOD_ENDS	DATE	7		Y
EMPLOYEE_APPRAISAL_ALL	DT_INITIAL_APPRAISAL_DUE	DATE	7		Y
EMPLOYEE_APPRAISAL_ALL	RATING_OF_RCD	VARCHAR2	1		Y
EMPLOYEE_APPRAISAL_ALL	RATING_RCD_LEVEL	VARCHAR2	1		Y
EMPLOYEE_APPRAISAL_ALL	RATING_RCD_PATTERN	VARCHAR2	1		Y
EMPLOYEE_APPRAISAL_ALL	SSAN_EMPL_CON_NR	VARCHAR2	9		N
EMPLOYEE_APPRAISAL_ALL_SECV	APPR_OPTIONAL_INFO	VARCHAR2	20		Y
EMPLOYEE_APPRAISAL_ALL_SECV	APPR_ORG_STRUCT_ID	VARCHAR2	18		Y
EMPLOYEE_APPRAISAL_ALL_SECV	APPR_PERF_RATE_FLAG	VARCHAR2	1		Y
EMPLOYEE_APPRAISAL_ALL_SECV	APPR_PROM_GRADE	VARCHAR2	2		Y
EMPLOYEE_APPRAISAL_ALL_SECV	APPR_PROM_OFF_SYM	VARCHAR2	8		Y
EMPLOYEE_APPRAISAL_ALL_SECV	APPR_PROM_PAS	VARCHAR2	8		Y
EMPLOYEE_APPRAISAL_ALL_SECV	APPR_PROM_PAY_PLAN	VARCHAR2	2		Y
EMPLOYEE_APPRAISAL_ALL_SECV	APPR_RATE_EFF_DATE	DATE	7		Y
EMPLOYEE_APPRAISAL_ALL_SECV	APPR_RATING_TYPE	VARCHAR2	1		Y
EMPLOYEE_APPRAISAL_ALL_SECV	AR_APPR_PERF_RATE_DUE_DT	DATE	7		Y
EMPLOYEE_APPRAISAL_ALL_SECV	DT_APPR_PERIOD_ENDS	DATE	7		Y
EMPLOYEE_APPRAISAL_ALL_SECV	DT_INITIAL_APPRAISAL_DUE	DATE	7		Y
EMPLOYEE_APPRAISAL_ALL_SECV	RATING_OF_RCD	VARCHAR2	1		Y
EMPLOYEE_APPRAISAL_ALL_SECV	RATING_RCD_LEVEL	VARCHAR2	1		Y
EMPLOYEE_APPRAISAL_ALL_SECV	RATING_RCD_PATTERN	VARCHAR2	1		Y
EMPLOYEE_APPRAISAL_ALL_SECV	SSAN_EMPL_CON_NR	VARCHAR2	9		N
EMPLOYEE_APPRAISAL_CURR	APPR_OPTIONAL_INFO_CURR	VARCHAR2	20		Y
EMPLOYEE_APPRAISAL_CURR	APPR_ORG_STRUCT_ID	VARCHAR2	18		Y
EMPLOYEE_APPRAISAL_CURR	APPR_PERF_RATE_FLAG	VARCHAR2	1		Y
EMPLOYEE_APPRAISAL_CURR	APPR_PROM_GRADE_CURR	VARCHAR2	2		Y
EMPLOYEE_APPRAISAL_CURR	APPR_PROM_OFF_SYM_CURR	VARCHAR2	8		Y
EMPLOYEE_APPRAISAL_CURR	APPR_PROM_PAS_CURR	VARCHAR2	8		Y
EMPLOYEE_APPRAISAL_CURR	APPR_PROM_PAY_PLAN_CURR	VARCHAR2	2		Y
EMPLOYEE_APPRAISAL_CURR	APPR_RATE_EFF_DATE_CURR	DATE	7		Y
EMPLOYEE_APPRAISAL_CURR	APPR_RATING_TYPE_CURR	VARCHAR2	1		Y
EMPLOYEE_APPRAISAL_CURR	AR_APPR_PERF_RATE_DUE_DT	DATE	7		Y
EMPLOYEE_APPRAISAL_CURR	DT_APPR_PERIOD_ENDS	DATE	7		Y
EMPLOYEE_APPRAISAL_CURR	DT_INITIAL_APPRAISAL_DUE	DATE	7		Y
EMPLOYEE_APPRAISAL_CURR	RATING_OF_RCD_CURR	VARCHAR2	1		Y
EMPLOYEE_APPRAISAL_CURR	RATING_RCD_LEVEL_CURR	VARCHAR2	1		Y
EMPLOYEE_APPRAISAL_CURR	RATING_RCD_PATTERN_CURR	VARCHAR2	1		Y
EMPLOYEE_APPRAISAL_CURR	SSAN_EMPL_CON_NR	VARCHAR2	9		N
EMPLOYEE_APPRAISAL_CURR_SECV	APPR_OPTIONAL_INFO_CURR	VARCHAR2	20		Y
EMPLOYEE_APPRAISAL_CURR_SECV	APPR_ORG_STRUCT_ID	VARCHAR2	18		Y
EMPLOYEE_APPRAISAL_CURR_SECV	APPR_PERF_RATE_FLAG	VARCHAR2	1		Y
EMPLOYEE_APPRAISAL_CURR_SECV	APPR_PROM_GRADE_CURR	VARCHAR2	2		Y
EMPLOYEE_APPRAISAL_CURR_SECV	APPR_PROM_OFF_SYM_CURR	VARCHAR2	8		Y
EMPLOYEE_APPRAISAL_CURR_SECV	APPR_PROM_PAS_CURR	VARCHAR2	8		Y
EMPLOYEE_APPRAISAL_CURR_SECV	APPR_PROM_PAY_PLAN_CURR	VARCHAR2	2		Y
EMPLOYEE_APPRAISAL_CURR_SECV	APPR_RATE_EFF_DATE_CURR	DATE	7		Y
EMPLOYEE_APPRAISAL_CURR_SECV	APPR_RATING_TYPE_CURR	VARCHAR2	1		Y
EMPLOYEE_APPRAISAL_CURR_SECV	AR_APPR_PERF_RATE_DUE_DT	DATE	7		Y

## Modern DCPDS Desk Guide

TABLE_NAME	COLUMN_NAME	DATA TYPE	DATA LENGTH	DATA PRECISION	NULLABLE FLAG
EMPLOYEE_APPRAISAL_CURR_SECV	DT_APPR_PERIOD_ENDS	DATE	7		Y
EMPLOYEE_APPRAISAL_CURR_SECV	DT_INITIAL_APPRAISAL_DUE	DATE	7		Y
EMPLOYEE_APPRAISAL_CURR_SECV	RATING_OF_RCD_CURR	VARCHAR2	1		Y
EMPLOYEE_APPRAISAL_CURR_SECV	RATING_RCD_LEVEL_CURR	VARCHAR2	1		Y
EMPLOYEE_APPRAISAL_CURR_SECV	RATING_RCD_PATTERN_CURR	VARCHAR2	1		Y
EMPLOYEE_APPRAISAL_CURR_SECV	SSAN_EMPL_CON_NR	VARCHAR2	9		N
EMPLOYEE_APPRAISAL_HIST	APPR_OPTIONAL_INFO_HIST	VARCHAR2	20		Y
EMPLOYEE_APPRAISAL_HIST	APPR_ORG_STRUCT_ID	VARCHAR2	18		Y
EMPLOYEE_APPRAISAL_HIST	APPR_PERF_RATE_FLAG	VARCHAR2	1		Y
EMPLOYEE_APPRAISAL_HIST	APPR_PROM_GRADE_HIST	VARCHAR2	2		Y
EMPLOYEE_APPRAISAL_HIST	APPR_PROM_OFF_SYM_HIST	VARCHAR2	8		Y
EMPLOYEE_APPRAISAL_HIST	APPR_PROM_PAS_HIST	VARCHAR2	8		Y
EMPLOYEE_APPRAISAL_HIST	APPR_PROM_PAY_PLAN_HIST	VARCHAR2	2		Y
EMPLOYEE_APPRAISAL_HIST	APPR_RATE_EFF_DATE_HIST	DATE	7		N
EMPLOYEE_APPRAISAL_HIST	APPR_RATING_TYPE_HIST	VARCHAR2	1		Y
EMPLOYEE_APPRAISAL_HIST	AR_APPR_PERF_RATE_DUE_DT	DATE	7		Y
EMPLOYEE_APPRAISAL_HIST	DT_APPR_PERIOD_ENDS	DATE	7		Y
EMPLOYEE_APPRAISAL_HIST	DT_INITIAL_APPRAISAL_DUE	DATE	7		Y
EMPLOYEE_APPRAISAL_HIST	RATING_OF_RCD_HIST	VARCHAR2	1		Y
EMPLOYEE_APPRAISAL_HIST	RATING_RCD_LEVEL_HIST	VARCHAR2	1		Y
EMPLOYEE_APPRAISAL_HIST	RATING_RCD_PATTERN_HIST	VARCHAR2	1		Y
EMPLOYEE_APPRAISAL_HIST	SSAN_EMPL_CON_NR	VARCHAR2	9		N
EMPLOYEE_APPRAISAL_HIST_SECV	APPR_OPTIONAL_INFO_HIST	VARCHAR2	20		Y
EMPLOYEE_APPRAISAL_HIST_SECV	APPR_ORG_STRUCT_ID	VARCHAR2	18		Y
EMPLOYEE_APPRAISAL_HIST_SECV	APPR_PERF_RATE_FLAG	VARCHAR2	1		Y
EMPLOYEE_APPRAISAL_HIST_SECV	APPR_PROM_GRADE_HIST	VARCHAR2	2		Y
EMPLOYEE_APPRAISAL_HIST_SECV	APPR_PROM_OFF_SYM_HIST	VARCHAR2	8		Y
EMPLOYEE_APPRAISAL_HIST_SECV	APPR_PROM_PAS_HIST	VARCHAR2	8		Y
EMPLOYEE_APPRAISAL_HIST_SECV	APPR_PROM_PAY_PLAN_HIST	VARCHAR2	2		Y
EMPLOYEE_APPRAISAL_HIST_SECV	APPR_RATE_EFF_DATE_HIST	DATE	7		N
EMPLOYEE_APPRAISAL_HIST_SECV	APPR_RATING_TYPE_HIST	VARCHAR2	1		Y
EMPLOYEE_APPRAISAL_HIST_SECV	AR_APPR_PERF_RATE_DUE_DT	DATE	7		Y
EMPLOYEE_APPRAISAL_HIST_SECV	DT_APPR_PERIOD_ENDS	DATE	7		Y
EMPLOYEE_APPRAISAL_HIST_SECV	DT_INITIAL_APPRAISAL_DUE	DATE	7		Y
EMPLOYEE_APPRAISAL_HIST_SECV	RATING_OF_RCD_HIST	VARCHAR2	1		Y
EMPLOYEE_APPRAISAL_HIST_SECV	RATING_RCD_LEVEL_HIST	VARCHAR2	1		Y
EMPLOYEE_APPRAISAL_HIST_SECV	RATING_RCD_PATTERN_HIST	VARCHAR2	1		Y
EMPLOYEE_APPRAISAL_HIST_SECV	SSAN_EMPL_CON_NR	VARCHAR2	9		N
EMPLOYEE_AWARDS	AMT_INCTV_AWD	NUMBER	8	0	Y
EMPLOYEE_AWARDS	CIV_AWARD_TYPE	VARCHAR2	2		Y
EMPLOYEE_AWARDS	DT_AWD_APPR	DATE	7		N
EMPLOYEE_AWARDS	GP_AWD_ID	VARCHAR2	4		Y
EMPLOYEE_AWARDS	PERF_AWD_PERCENT	NUMBER	4	0	Y
EMPLOYEE_AWARDS	SSAN_EMPL_CON_NR	VARCHAR2	9		N
EMPLOYEE_AWARDS	TANG_BENE_DOL	NUMBER	8	0	Y
EMPLOYEE_AWARDS_LN	EFFECTIVE_DATE	DATE	7		Y
EMPLOYEE_AWARDS_LN	LN_AMT_INCTV_AWD	NUMBER			Y
EMPLOYEE_AWARDS_LN	LN_CIV_AWARD_TYPE	VARCHAR2	2		Y
EMPLOYEE_AWARDS_LN	LN_DT_AWD_APPR	DATE	7		N
EMPLOYEE_AWARDS_LN	LN_GP_AWD_ID	VARCHAR2	4		Y
EMPLOYEE_AWARDS_LN	SSAN_EMPL_CON_NR	VARCHAR2	9		N
EMPLOYEE_AWARDS_LN_SECV	CURR_PAY_PLAN	VARCHAR2	2		Y
EMPLOYEE_AWARDS_LN_SECV	EFFECTIVE_DATE	DATE	7		Y
EMPLOYEE_AWARDS_LN_SECV	GSA_GEOLOC	VARCHAR2	9		Y
EMPLOYEE_AWARDS_LN_SECV	LN_AMT_INCTV_AWD	NUMBER			Y
EMPLOYEE_AWARDS_LN_SECV	LN_CIV_AWARD_TYPE	VARCHAR2	2		Y
EMPLOYEE_AWARDS_LN_SECV	LN_DT_AWD_APPR	DATE	7		N
EMPLOYEE_AWARDS_LN_SECV	LN_GP_AWD_ID	VARCHAR2	4		Y
EMPLOYEE_AWARDS_LN_SECV	NAME_PERS	VARCHAR2	27		Y
EMPLOYEE_AWARDS_LN_SECV	OCUPTNL_SRS	VARCHAR2	4		Y
EMPLOYEE_AWARDS_LN_SECV	ORG_COMPONENT	VARCHAR2	60		Y
EMPLOYEE_AWARDS_LN_SECV	ORG_STRUCT_ID_SHRED	VARCHAR2	7		Y
EMPLOYEE_AWARDS_LN_SECV	PAS	VARCHAR2	8		Y
EMPLOYEE_AWARDS_LN_SECV	PAS_CCPO_NR	VARCHAR2	2		N

## Modern DCPDS Desk Guide

TABLE_NAME	COLUMN_NAME	DATA TYPE	DATA LENGTH	DATA PRECISION	NULLABLE FLAG
EMPLOYEE_AWARDS_LN_SECV	PAS_MAJCOM_ID	VARCHAR2	2		Y
EMPLOYEE_AWARDS_LN_SECV	POSN_GR_CIV	VARCHAR2	2		Y
EMPLOYEE_AWARDS_LN_SECV	PP	VARCHAR2	10		Y
EMPLOYEE_AWARDS_LN_SECV	SSAN_EMPL_CON_NR	VARCHAR2	9		N
EMPLOYEE_AWARDS_LN_SECV	UNIT_ID_CD	VARCHAR2	6		Y
EMPLOYEE_AWARDS_SECV	AMT_INCTV_AWD	NUMBER	8	0	Y
EMPLOYEE_AWARDS_SECV	CIV_AWARD_TYPE	VARCHAR2	2		Y
EMPLOYEE_AWARDS_SECV	CURR_PAY_PLAN	VARCHAR2	2		Y
EMPLOYEE_AWARDS_SECV	DT_AWD_APPR	DATE	7		N
EMPLOYEE_AWARDS_SECV	GP_AWD_ID	VARCHAR2	4		Y
EMPLOYEE_AWARDS_SECV	GSA_GEOLOC	VARCHAR2	9		Y
EMPLOYEE_AWARDS_SECV	NAME_PERS	VARCHAR2	27		Y
EMPLOYEE_AWARDS_SECV	OCUPTNL_SRS	VARCHAR2	4		Y
EMPLOYEE_AWARDS_SECV	ORG_COMPONENT	VARCHAR2	60		Y
EMPLOYEE_AWARDS_SECV	ORG_STRUCT_ID_SHRED	VARCHAR2	7		Y
EMPLOYEE_AWARDS_SECV	PAS	VARCHAR2	8		Y
EMPLOYEE_AWARDS_SECV	PAS_CCPO_NR	VARCHAR2	2		N
EMPLOYEE_AWARDS_SECV	PAS_MAJCOM_ID	VARCHAR2	2		Y
EMPLOYEE_AWARDS_SECV	PERF_AWD_PERCENT	NUMBER	4	0	Y
EMPLOYEE_AWARDS_SECV	POSN_GR_CIV	VARCHAR2	2		Y
EMPLOYEE_AWARDS_SECV	PP	VARCHAR2	10		Y
EMPLOYEE_AWARDS_SECV	SSAN_EMPL_CON_NR	VARCHAR2	9		N
EMPLOYEE_AWARDS_SECV	TANG_BENE_DOL	NUMBER	8	0	Y
EMPLOYEE_AWARDS_SECV	UNIT_ID_CD	VARCHAR2	6		Y
EMPLOYEE_CCAS	CCS_ACTUAL_SAL_INCREASE	NUMBER	5	0	Y
EMPLOYEE_CCAS	CCS_ACTUAL_SCORE	NUMBER	3	0	Y
EMPLOYEE_CCAS	CCS_DELTA_X	VARCHAR2	4		Y
EMPLOYEE_CCAS	CCS_EFFECTIVE_DATE	DATE	7		N
EMPLOYEE_CCAS	CCS_EXPECTED_SCORE	NUMBER	3	0	Y
EMPLOYEE_CCAS	CCS_SAL_CONTRIB_POOL	NUMBER	5	0	Y
EMPLOYEE_CCAS	SSAN_EMPL_CON_NR	VARCHAR2	9		N
EMPLOYEE_CCAS_SECV	CCS_ACTUAL_SAL_INCREASE	NUMBER	5	0	Y
EMPLOYEE_CCAS_SECV	CCS_ACTUAL_SCORE	NUMBER	3	0	Y
EMPLOYEE_CCAS_SECV	CCS_DELTA_X	VARCHAR2	4		Y
EMPLOYEE_CCAS_SECV	CCS_EFFECTIVE_DATE	DATE	7		N
EMPLOYEE_CCAS_SECV	CCS_EXPECTED_SCORE	NUMBER	3	0	Y
EMPLOYEE_CCAS_SECV	CCS_SAL_CONTRIB_POOL	NUMBER	5	0	Y
EMPLOYEE_CCAS_SECV	SSAN_EMPL_CON_NR	VARCHAR2	9		N
EMPLOYEE_DEMO_PERF_PAY	DEMO_ACTUAL_SCORE	VARCHAR2	4		Y
EMPLOYEE_DEMO_PERF_PAY	DEMO_PERF_PAY_INCREASE	VARCHAR2	4		Y
EMPLOYEE_DEMO_PERF_PAY	DEMO_TYPE_PAY_INCREASE	VARCHAR2	4		Y
EMPLOYEE_DEMO_PERF_PAY	SSAN_EMPL_CON_NR	VARCHAR2	9		N
EMPLOYEE_DEMO_PERF_PAY_SECV	DEMO_ACTUAL_SCORE	VARCHAR2	4		Y
EMPLOYEE_DEMO_PERF_PAY_SECV	DEMO_PERF_PAY_INCREASE	VARCHAR2	4		Y
EMPLOYEE_DEMO_PERF_PAY_SECV	DEMO_TYPE_PAY_INCREASE	VARCHAR2	4		Y
EMPLOYEE_DEMO_PERF_PAY_SECV	SSAN_EMPL_CON_NR	VARCHAR2	9		N
EMPLOYEE_DETAIL	DET_APPROPRIATION_CODE	VARCHAR2	25		Y
EMPLOYEE_DETAIL	DET_AQ_DEMO_BROADBAND	VARCHAR2	2		Y
EMPLOYEE_DETAIL	DET_AQ_DEMO_PAY_PLAN	VARCHAR2	2		Y
EMPLOYEE_DETAIL	DET_BARG_UNIT_STAT	VARCHAR2	6		Y
EMPLOYEE_DETAIL	DET_CPCN_SEQ_NR	VARCHAR2	15		N
EMPLOYEE_DETAIL	DET_DEMO_LOCATION_CODE	VARCHAR2	1		Y
EMPLOYEE_DETAIL	DET_FLSA_CAT	VARCHAR2	1		Y
EMPLOYEE_DETAIL	DET_GR_CIV	VARCHAR2	2		Y
EMPLOYEE_DETAIL	DET_LEGAL_AUTHORITY_CODE1	VARCHAR2	5		Y
EMPLOYEE_DETAIL	DET_LEGAL_AUTHORITY_CODE2	VARCHAR2	5		Y
EMPLOYEE_DETAIL	DET_LOCATION	VARCHAR2	9		Y
EMPLOYEE_DETAIL	DET_NOA	VARCHAR2	3		Y
EMPLOYEE_DETAIL	DET_OCUPNL_SRS	VARCHAR2	4		Y
EMPLOYEE_DETAIL	DET_ORG_COMPONENT	VARCHAR2	60		Y
EMPLOYEE_DETAIL	DET_ORG_STRUCT_ID_SHRED	VARCHAR2	7		Y
EMPLOYEE_DETAIL	DET_PAY_PLAN	VARCHAR2	2		Y
EMPLOYEE_DETAIL	DET_POSITION_SEQUENCE	NUMBER	10	0	Y
EMPLOYEE_DETAIL	DET_POSN_TITLE	VARCHAR2	54		Y

## Modern DCPDS Desk Guide

TABLE_NAME	COLUMN_NAME	DATA TYPE	DATA LENGTH	DATA PRECISION	NULLABLE FLAG
EMPLOYEE_DETAIL	DET_PREMIUM_PAY_IND	VARCHAR2	1		Y
EMPLOYEE_DETAIL	DET_TOTAL_DAYS_THIS_DETAIL	NUMBER			Y
EMPLOYEE_DETAIL	DET_UNCLASSIFIED_DUTIES	VARCHAR2	1		Y
EMPLOYEE_DETAIL	DET_WRK_SCHED	VARCHAR2	1		Y
EMPLOYEE_DETAIL	DT_DETAIL_BEG_EMP	DATE	7		Y
EMPLOYEE_DETAIL	DT_DETAIL_ENDS_EMP	DATE	7		Y
EMPLOYEE_DETAIL	SSAN_EMPL_CON_NR	VARCHAR2	9		N
EMPLOYEE_DETAIL	TYPE_DETAIL	VARCHAR2	1		Y
EMPLOYEE_DETAIL_SECV	DET_APPROPRIATION_CODE	VARCHAR2	25		Y
EMPLOYEE_DETAIL_SECV	DET_AQ_DEMO_BROADBAND	VARCHAR2	2		Y
EMPLOYEE_DETAIL_SECV	DET_AQ_DEMO_PAY_PLAN	VARCHAR2	2		Y
EMPLOYEE_DETAIL_SECV	DET_BARG_UNIT_STAT	VARCHAR2	6		Y
EMPLOYEE_DETAIL_SECV	DET_CPCN_SEQ_NR	VARCHAR2	15		N
EMPLOYEE_DETAIL_SECV	DET_DEMO_LOCATION_CODE	VARCHAR2	1		Y
EMPLOYEE_DETAIL_SECV	DET_FLSA_CAT	VARCHAR2	1		Y
EMPLOYEE_DETAIL_SECV	DET_GR_CIV	VARCHAR2	2		Y
EMPLOYEE_DETAIL_SECV	DET_LEGAL_AUTHORITY_CODE1	VARCHAR2	5		Y
EMPLOYEE_DETAIL_SECV	DET_LEGAL_AUTHORITY_CODE2	VARCHAR2	5		Y
EMPLOYEE_DETAIL_SECV	DET_LOCATION	VARCHAR2	9		Y
EMPLOYEE_DETAIL_SECV	DET_NOA	VARCHAR2	3		Y
EMPLOYEE_DETAIL_SECV	DET_OCUPTNL_SRS	VARCHAR2	4		Y
EMPLOYEE_DETAIL_SECV	DET_ORG_COMPONENT	VARCHAR2	60		Y
EMPLOYEE_DETAIL_SECV	DET_ORG_STRUCT_ID_SHRED	VARCHAR2	7		Y
EMPLOYEE_DETAIL_SECV	DET_PAY_PLAN	VARCHAR2	2		Y
EMPLOYEE_DETAIL_SECV	DET_POSITION_SEQUENCE	NUMBER	10	0	Y
EMPLOYEE_DETAIL_SECV	DET_POSN_TITLE	VARCHAR2	54		Y
EMPLOYEE_DETAIL_SECV	DET_PREMIUM_PAY_IND	VARCHAR2	1		Y
EMPLOYEE_DETAIL_SECV	DET_TOTAL_DAYS_THIS_DETAIL	NUMBER			Y
EMPLOYEE_DETAIL_SECV	DET_UNCLASSIFIED_DUTIES	VARCHAR2	1		Y
EMPLOYEE_DETAIL_SECV	DET_WRK_SCHED	VARCHAR2	1		Y
EMPLOYEE_DETAIL_SECV	DT_DETAIL_BEG_EMP	DATE	7		Y
EMPLOYEE_DETAIL_SECV	DT_DETAIL_ENDS_EMP	DATE	7		Y
EMPLOYEE_DETAIL_SECV	SSAN_EMPL_CON_NR	VARCHAR2	9		N
EMPLOYEE_DETAIL_SECV	TYPE_DETAIL	VARCHAR2	1		Y
EMPLOYEE_EDUCATION	ACAD_INST_NAME	VARCHAR2	3		Y
EMPLOYEE_EDUCATION	COLLEGE_MAJ_OR_MIN	VARCHAR2	1		Y
EMPLOYEE_EDUCATION	CREDIT_HRS	NUMBER	4	0	Y
EMPLOYEE_EDUCATION	CREDIT_TYPE	VARCHAR2	1		Y
EMPLOYEE_EDUCATION	EDUC_LEVEL_CIV	VARCHAR2	2		Y
EMPLOYEE_EDUCATION	HIGH_FLAG	VARCHAR2	1		Y
EMPLOYEE_EDUCATION	INSTRUCTIONAL_PROGRAM	VARCHAR2	6		Y
EMPLOYEE_EDUCATION	LN_ED_LVL_CIV_GE_IT	VARCHAR2	1		Y
EMPLOYEE_EDUCATION	NV_COOP_GRADUATION_DATE	DATE	7		Y
EMPLOYEE_EDUCATION	SCHOOL_TYPE	VARCHAR2	1		Y
EMPLOYEE_EDUCATION	SSAN_EMPL_CON_NR	VARCHAR2	9		N
EMPLOYEE_EDUCATION	YR_DEGREE_CERT_ATTAIN	NUMBER	4	0	Y
EMPLOYEE_EDUCATION_SECV	ACAD_INST_NAME	VARCHAR2	3		Y
EMPLOYEE_EDUCATION_SECV	COLLEGE_MAJ_OR_MIN	VARCHAR2	1		Y
EMPLOYEE_EDUCATION_SECV	CREDIT_HRS	NUMBER	4	0	Y
EMPLOYEE_EDUCATION_SECV	CREDIT_TYPE	VARCHAR2	1		Y
EMPLOYEE_EDUCATION_SECV	EDUC_LEVEL_CIV	VARCHAR2	2		Y
EMPLOYEE_EDUCATION_SECV	HIGH_FLAG	VARCHAR2	1		Y
EMPLOYEE_EDUCATION_SECV	INSTRUCTIONAL_PROGRAM	VARCHAR2	6		Y
EMPLOYEE_EDUCATION_SECV	LN_ED_LVL_CIV_GE_IT	VARCHAR2	1		Y
EMPLOYEE_EDUCATION_SECV	NV_COOP_GRADUATION_DATE	DATE	7		Y
EMPLOYEE_EDUCATION_SECV	SCHOOL_TYPE	VARCHAR2	1		Y
EMPLOYEE_EDUCATION_SECV	SSAN_EMPL_CON_NR	VARCHAR2	9		N
EMPLOYEE_EDUCATION_SECV	YR_DEGREE_CERT_ATTAIN	NUMBER	4	0	Y
EMPLOYEE_LANGUAGE_SKILL	DATE_EXAM	DATE	7		Y
EMPLOYEE_LANGUAGE_SKILL	DATE_LANGUAGE_TEST	DATE	7		Y
EMPLOYEE_LANGUAGE_SKILL	DEGREE_ASSIGNED	VARCHAR2	9		Y
EMPLOYEE_LANGUAGE_SKILL	ENGLISH_LANGUAGE_ABILITY	VARCHAR2	3		Y
EMPLOYEE_LANGUAGE_SKILL	LANGUAGE_WAIVER	VARCHAR2	3		Y
EMPLOYEE_LANGUAGE_SKILL	LANG_ALLOWANCE	VARCHAR2	3		Y

## Modern DCPDS Desk Guide

TABLE_NAME	COLUMN_NAME	DATA TYPE	DATA LENGTH	DATA PRECISION	NULLABLE FLAG
EMPLOYEE_LANGUAGE_SKILL	LANG_ALLOWANCE_EFF_DATE	DATE	7		Y
EMPLOYEE_LANGUAGE_SKILL	LANG_IDENT	VARCHAR2	2		N
EMPLOYEE_LANGUAGE_SKILL	LANG_LISTEN_PROF	VARCHAR2	2		Y
EMPLOYEE_LANGUAGE_SKILL	LANG_PROF_LEVEL	VARCHAR2	1		Y
EMPLOYEE_LANGUAGE_SKILL	LANG_PROF_TEST_DT	DATE	7		Y
EMPLOYEE_LANGUAGE_SKILL	LANG_READ_PROF	VARCHAR2	2		Y
EMPLOYEE_LANGUAGE_SKILL	LANG_SPEAK_PROF	VARCHAR2	2		Y
EMPLOYEE_LANGUAGE_SKILL	LA_TESTS	VARCHAR2	4		Y
EMPLOYEE_LANGUAGE_SKILL	SSAN_EMPL_CON_NR	VARCHAR2	9		N
EMPLOYEE_LANGUAGE_SKILL	TEST_DEGREE	VARCHAR2	3		Y
EMPLOYEE_LANGUAGE_SKILL	TEST_SCORE	VARCHAR2	3		Y
EMPLOYEE_LANGUAGE_SKILL_SECV	DATE_EXAM	DATE	7		Y
EMPLOYEE_LANGUAGE_SKILL_SECV	DATE_LANGUAGE_TEST	DATE	7		Y
EMPLOYEE_LANGUAGE_SKILL_SECV	DEGREE_ASSIGNED	VARCHAR2	9		Y
EMPLOYEE_LANGUAGE_SKILL_SECV	ENGLISH_LANGUAGE_ABILITY	VARCHAR2	3		Y
EMPLOYEE_LANGUAGE_SKILL_SECV	LANGUAGE_WAIVER	VARCHAR2	3		Y
EMPLOYEE_LANGUAGE_SKILL_SECV	LANG_ALLOWANCE	VARCHAR2	3		Y
EMPLOYEE_LANGUAGE_SKILL_SECV	LANG_ALLOWANCE_EFF_DATE	DATE	7		Y
EMPLOYEE_LANGUAGE_SKILL_SECV	LANG_IDENT	VARCHAR2	2		N
EMPLOYEE_LANGUAGE_SKILL_SECV	LANG_LISTEN_PROF	VARCHAR2	2		Y
EMPLOYEE_LANGUAGE_SKILL_SECV	LANG_PROF_LEVEL	VARCHAR2	1		Y
EMPLOYEE_LANGUAGE_SKILL_SECV	LANG_PROF_TEST_DT	DATE	7		Y
EMPLOYEE_LANGUAGE_SKILL_SECV	LANG_READ_PROF	VARCHAR2	2		Y
EMPLOYEE_LANGUAGE_SKILL_SECV	LANG_SPEAK_PROF	VARCHAR2	2		Y
EMPLOYEE_LANGUAGE_SKILL_SECV	LA_TESTS	VARCHAR2	4		Y
EMPLOYEE_LANGUAGE_SKILL_SECV	SSAN_EMPL_CON_NR	VARCHAR2	9		N
EMPLOYEE_LANGUAGE_SKILL_SECV	TEST_DEGREE	VARCHAR2	3		Y
EMPLOYEE_LANGUAGE_SKILL_SECV	TEST_SCORE	VARCHAR2	3		Y
EMPLOYEE_OCC_CERTIFICATE	DT_OCC_CERT_ISSUED	DATE	7		N
EMPLOYEE_OCC_CERTIFICATE	OCC_CERT_KD	VARCHAR2	3		N
EMPLOYEE_OCC_CERTIFICATE	SSAN_EMPL_CON_NR	VARCHAR2	9		N
EMPLOYEE_OCC_CERTIFICATE_SECV	DT_OCC_CERT_ISSUED	DATE	7		N
EMPLOYEE_OCC_CERTIFICATE_SECV	OCC_CERT_KD	VARCHAR2	3		N
EMPLOYEE_OCC_CERTIFICATE_SECV	SSAN_EMPL_CON_NR	VARCHAR2	9		N
EMPLOYEE_ORG_DUES_DEDUCTION	EMP_ORG_CODE_1	VARCHAR2	3		Y
EMPLOYEE_ORG_DUES_DEDUCTION	EMP_ORG_CODE_2	VARCHAR2	3		Y
EMPLOYEE_ORG_DUES_DEDUCTION	EMP_ORG_CODE_3	VARCHAR2	3		Y
EMPLOYEE_ORG_DUES_DEDUCTION	EMP_ORG_CODE_4	VARCHAR2	3		Y
EMPLOYEE_ORG_DUES_DEDUCTION	EMP_ORG_CODE_5	VARCHAR2	3		Y
EMPLOYEE_ORG_DUES_DEDUCTION	EMP_ORG_CODE_6	VARCHAR2	3		Y
EMPLOYEE_ORG_DUES_DEDUCTION	EMP_ORG_DEDUCT_AMT_1	NUMBER			Y
EMPLOYEE_ORG_DUES_DEDUCTION	EMP_ORG_DEDUCT_AMT_2	NUMBER			Y
EMPLOYEE_ORG_DUES_DEDUCTION	EMP_ORG_DEDUCT_AMT_3	NUMBER			Y
EMPLOYEE_ORG_DUES_DEDUCTION	EMP_ORG_DEDUCT_AMT_4	NUMBER			Y
EMPLOYEE_ORG_DUES_DEDUCTION	EMP_ORG_DEDUCT_AMT_5	NUMBER			Y
EMPLOYEE_ORG_DUES_DEDUCTION	EMP_ORG_DEDUCT_AMT_6	NUMBER			Y
EMPLOYEE_ORG_DUES_DEDUCTION	EMP_ORG_REMARKS_IND_1	VARCHAR2	1		Y
EMPLOYEE_ORG_DUES_DEDUCTION	EMP_ORG_REMARKS_IND_2	VARCHAR2	1		Y
EMPLOYEE_ORG_DUES_DEDUCTION	EMP_ORG_REMARKS_IND_3	VARCHAR2	1		Y
EMPLOYEE_ORG_DUES_DEDUCTION	EMP_ORG_REMARKS_IND_4	VARCHAR2	1		Y
EMPLOYEE_ORG_DUES_DEDUCTION	EMP_ORG_REMARKS_IND_5	VARCHAR2	1		Y
EMPLOYEE_ORG_DUES_DEDUCTION	EMP_ORG_REMARKS_IND_6	VARCHAR2	1		Y
EMPLOYEE_ORG_DUES_DEDUCTION	PAY_PERIOD_END_DATE	DATE	7		Y
EMPLOYEE_ORG_DUES_DEDUCTION	SSAN_EMPL_CON_NR	VARCHAR2	9		N
EMPLOYEE_PAY_DATA_CURR	ANNUAL_LEAVE_ENDING_BALANCE	NUMBER	7	2	Y
EMPLOYEE_PAY_DATA_CURR	ANNUAL_LEAVE_FORFEIT_BALANCE	NUMBER	7	2	Y
EMPLOYEE_PAY_DATA_CURR	ANNUAL_LEAVE_HRS_EARNED_PP	NUMBER	5	2	Y
EMPLOYEE_PAY_DATA_CURR	ANNUAL_LEAVE_USED_YTD	NUMBER	7	2	Y
EMPLOYEE_PAY_DATA_CURR	CCPO_SUSP_DATE_1	DATE	7		Y
EMPLOYEE_PAY_DATA_CURR	COLA_NAF_AMOUNT	NUMBER			Y
EMPLOYEE_PAY_DATA_CURR	COLA_NAF_PERCENT	VARCHAR2	10		Y
EMPLOYEE_PAY_DATA_CURR	COMPENSATORY_TIME_EARNED	NUMBER	5	2	Y
EMPLOYEE_PAY_DATA_CURR	COMPENSATORY_TIME_ENDING_BAL	NUMBER	7	2	Y
EMPLOYEE_PAY_DATA_CURR	COMPENSATORY_TIME_USED	NUMBER	5	2	Y

## Modern DCPDS Desk Guide

TABLE_NAME	COLUMN_NAME	DATA TYPE	DATA LENGTH	DATA PRECISION	NULLABLE FLAG
EMPLOYEE_PAY_DATA_CURR	CREDIT_HOURS_EARN	NUMBER			Y
EMPLOYEE_PAY_DATA_CURR	CREDIT_HOURS_ENDING_BALANCE	NUMBER			Y
EMPLOYEE_PAY_DATA_CURR	CREDIT_HOURS_USED	NUMBER			Y
EMPLOYEE_PAY_DATA_CURR	CURRENT_YR_TIME_OFF	NUMBER			Y
EMPLOYEE_PAY_DATA_CURR	CURRENT_YR_TOTAL_HRS	NUMBER			Y
EMPLOYEE_PAY_DATA_CURR	DATE_AWARD_EARNED	DATE	7		Y
EMPLOYEE_PAY_DATA_CURR	DONATED_LEAVE_BALANCE	NUMBER			Y
EMPLOYEE_PAY_DATA_CURR	EMPLOYEE_FEGLI_BASIC_COST	NUMBER	9	2	Y
EMPLOYEE_PAY_DATA_CURR	EMPLOYEE_FEGLI_OPT_COST	NUMBER	9	2	Y
EMPLOYEE_PAY_DATA_CURR	EMPLOYEE_FEHB_COST	NUMBER	9	2	Y
EMPLOYEE_PAY_DATA_CURR	EMPLOYEE_RETIREMENT_COST	NUMBER	9	2	Y
EMPLOYEE_PAY_DATA_CURR	FROZEN_SICK_LEAVE_FERS_BALANCE	NUMBER			Y
EMPLOYEE_PAY_DATA_CURR	HOME_LEAVE_BALANCE	NUMBER			Y
EMPLOYEE_PAY_DATA_CURR	LAW_ENFORCEMENT_LEAVE_BAL	NUMBER			Y
EMPLOYEE_PAY_DATA_CURR	LWOP_TAKEN_YTD	NUMBER	7	2	Y
EMPLOYEE_PAY_DATA_CURR	MILITARY_DEPOSIT	NUMBER	9	2	Y
EMPLOYEE_PAY_DATA_CURR	MILITARY_LEAVE_BALANCE	NUMBER	5	2	Y
EMPLOYEE_PAY_DATA_CURR	MILITARY_LEAVE_EARNED_YTD	NUMBER	5	2	Y
EMPLOYEE_PAY_DATA_CURR	MIL_LEAVE_USED_YEAR_TO_DATE	NUMBER	3	0	Y
EMPLOYEE_PAY_DATA_CURR	NON_PAY_DAYS_SCD	NUMBER			Y
EMPLOYEE_PAY_DATA_CURR	PAY_PERIOD_ENDING_DATE	DATE	7		Y
EMPLOYEE_PAY_DATA_CURR	PP_ANNUAL_LEAVE_USED	NUMBER	5	2	Y
EMPLOYEE_PAY_DATA_CURR	PP_DONATED_LEAVE_USED	NUMBER			Y
EMPLOYEE_PAY_DATA_CURR	PP_NON_PAY_USE	NUMBER	7	2	Y
EMPLOYEE_PAY_DATA_CURR	PREVIOUS_YR_TIME_OFF	NUMBER			Y
EMPLOYEE_PAY_DATA_CURR	PREVIOUS_YR_TOTAL_HRS	NUMBER			Y
EMPLOYEE_PAY_DATA_CURR	PROBATION_DAYS	NUMBER			Y
EMPLOYEE_PAY_DATA_CURR	RELIGIOUS_COMP_TIME_EARN	NUMBER			Y
EMPLOYEE_PAY_DATA_CURR	RELIGIOUS_COMP_TIME_ENDING_BAL	NUMBER			Y
EMPLOYEE_PAY_DATA_CURR	RELIGIOUS_COMP_TIME_USED	NUMBER			Y
EMPLOYEE_PAY_DATA_CURR	REP_TIME_ASD_FLAG	VARCHAR2	10		Y
EMPLOYEE_PAY_DATA_CURR	REP_TIME_COST	NUMBER			Y
EMPLOYEE_PAY_DATA_CURR	REP_TIME_HOURS	NUMBER			Y
EMPLOYEE_PAY_DATA_CURR	REP_TIME_PAY_PERIOD	NUMBER			Y
EMPLOYEE_PAY_DATA_CURR	REP_TIME_TRAVEL_COST	NUMBER			Y
EMPLOYEE_PAY_DATA_CURR	REP_TIME_TYPE	VARCHAR2	10		Y
EMPLOYEE_PAY_DATA_CURR	RETENTION_REVIEW_OT_NAF	VARCHAR2	30		Y
EMPLOYEE_PAY_DATA_CURR	RETIREMENT_ANNUITY_SUM	NUMBER	12	2	Y
EMPLOYEE_PAY_DATA_CURR	SEVERANCE_AMOUNT	NUMBER	12	2	Y
EMPLOYEE_PAY_DATA_CURR	SEVERANCE_NUM_WEEKS_PAID	NUMBER	2	0	Y
EMPLOYEE_PAY_DATA_CURR	SEVERANCE_TOT_ENTLEMNT_WKS	NUMBER	2	0	Y
EMPLOYEE_PAY_DATA_CURR	SEVERANCE_WEEKLY_AMOUNT	NUMBER	12	2	Y
EMPLOYEE_PAY_DATA_CURR	SHORE_LEAVE_BALANCE	NUMBER			Y
EMPLOYEE_PAY_DATA_CURR	SICK_LEAVE_ACCRUED_PP	NUMBER	5	2	Y
EMPLOYEE_PAY_DATA_CURR	SICK_LEAVE_EARNED_PP	NUMBER	5	2	Y
EMPLOYEE_PAY_DATA_CURR	SICK_LEAVE_ENDING_BALANCE	NUMBER	7	2	Y
EMPLOYEE_PAY_DATA_CURR	SICK_LEAVE_USED_YEAR_TO_DATE	NUMBER	7	2	Y
EMPLOYEE_PAY_DATA_CURR	SSAN_EMPL_CON_NR	VARCHAR2	9		N
EMPLOYEE_PAY_DATA_CURR	TIME_OFF_AWARD_ENDING_BALANCE	NUMBER	9	2	Y
EMPLOYEE_PAY_DATA_CURR	TIME_OFF_AWARD_OLDEST_DATE	DATE	7		Y
EMPLOYEE_PAY_DATA_CURR	TIME_OFF_AWARD_OLDEST_HOURS	NUMBER			Y
EMPLOYEE_PAY_DATA_CURR	TIME_OFF_AWD_USED_YR_TO_DATE	NUMBER	9	2	Y
EMPLOYEE_PAY_DATA_CURR_SECV	ANNUAL_LEAVE_ENDING_BALANCE	NUMBER	7	2	Y
EMPLOYEE_PAY_DATA_CURR_SECV	ANNUAL_LEAVE_FORFEIT_BALANCE	NUMBER	7	2	Y
EMPLOYEE_PAY_DATA_CURR_SECV	ANNUAL_LEAVE_HRS_EARNED_PP	NUMBER	5	2	Y
EMPLOYEE_PAY_DATA_CURR_SECV	ANNUAL_LEAVE_USED_YTD	NUMBER	7	2	Y
EMPLOYEE_PAY_DATA_CURR_SECV	CCPO_SUSP_DATE_1	DATE	7		Y
EMPLOYEE_PAY_DATA_CURR_SECV	COLA_NAF_AMOUNT	NUMBER			Y
EMPLOYEE_PAY_DATA_CURR_SECV	COLA_NAF_PERCENT	VARCHAR2	10		Y
EMPLOYEE_PAY_DATA_CURR_SECV	COMPENSATORY_TIME_EARNED	NUMBER	5	2	Y
EMPLOYEE_PAY_DATA_CURR_SECV	COMPENSATORY_TIME_ENDING_BAL	NUMBER	7	2	Y
EMPLOYEE_PAY_DATA_CURR_SECV	COMPENSATORY_TIME_USED	NUMBER	5	2	Y
EMPLOYEE_PAY_DATA_CURR_SECV	CREDIT_HOURS_EARN	NUMBER			Y
EMPLOYEE_PAY_DATA_CURR_SECV	CREDIT_HOURS_ENDING_BALANCE	NUMBER			Y

## Modern DCPDS Desk Guide

TABLE_NAME	COLUMN_NAME	DATA TYPE	DATA LENGTH	DATA PRECISION	NULLABLE FLAG
EMPLOYEE_PAY_DATA_CURR_SECV	CREDIT_HOURS_USED	NUMBER			Y
EMPLOYEE_PAY_DATA_CURR_SECV	CURRENT_YR_TIME_OFF	NUMBER			Y
EMPLOYEE_PAY_DATA_CURR_SECV	CURRENT_YR_TOTAL_HRS	NUMBER			Y
EMPLOYEE_PAY_DATA_CURR_SECV	DATE_AWARD_EARNED	DATE	7		Y
EMPLOYEE_PAY_DATA_CURR_SECV	DONATED_LEAVE_BALANCE	NUMBER			Y
EMPLOYEE_PAY_DATA_CURR_SECV	EMPLOYEE_FEGLI_BASIC_COST	NUMBER	9	2	Y
EMPLOYEE_PAY_DATA_CURR_SECV	EMPLOYEE_FEGLI_OPT_COST	NUMBER	9	2	Y
EMPLOYEE_PAY_DATA_CURR_SECV	EMPLOYEE_FEHB_COST	NUMBER	9	2	Y
EMPLOYEE_PAY_DATA_CURR_SECV	EMPLOYEE_RETIREMENT_COST	NUMBER	9	2	Y
EMPLOYEE_PAY_DATA_CURR_SECV	FROZEN_SICK_LEAVE_FERS_BALANCE	NUMBER			Y
EMPLOYEE_PAY_DATA_CURR_SECV	HOME_LEAVE_BALANCE	NUMBER			Y
EMPLOYEE_PAY_DATA_CURR_SECV	LAW_ENFORCEMENT_LEAVE_BAL	NUMBER			Y
EMPLOYEE_PAY_DATA_CURR_SECV	LWOP_TAKEN_YTD	NUMBER	7	2	Y
EMPLOYEE_PAY_DATA_CURR_SECV	MILITARY_DEPOSIT	NUMBER	9	2	Y
EMPLOYEE_PAY_DATA_CURR_SECV	MILITARY_LEAVE_BALANCE	NUMBER	5	2	Y
EMPLOYEE_PAY_DATA_CURR_SECV	MILITARY_LEAVE_EARNED_YTD	NUMBER	5	2	Y
EMPLOYEE_PAY_DATA_CURR_SECV	MIL_LEAVE_USED_YEAR_TO_DATE	NUMBER	3	0	Y
EMPLOYEE_PAY_DATA_CURR_SECV	NON_PAY_DAYS_SCD	NUMBER			Y
EMPLOYEE_PAY_DATA_CURR_SECV	PAY_PERIOD_ENDING_DATE	DATE	7		Y
EMPLOYEE_PAY_DATA_CURR_SECV	PP_ANNUAL_LEAVE_USED	NUMBER	5	2	Y
EMPLOYEE_PAY_DATA_CURR_SECV	PP_DONATED_LEAVE_USED	NUMBER			Y
EMPLOYEE_PAY_DATA_CURR_SECV	PP_NON_PAY_USE	NUMBER	7	2	Y
EMPLOYEE_PAY_DATA_CURR_SECV	PREVIOUS_YR_TIME_OFF	NUMBER			Y
EMPLOYEE_PAY_DATA_CURR_SECV	PREVIOUS_YR_TOTAL_HRS	NUMBER			Y
EMPLOYEE_PAY_DATA_CURR_SECV	PROBATION_DAYS	NUMBER			Y
EMPLOYEE_PAY_DATA_CURR_SECV	RELIGIOUS_COMP_TIME_EARN	NUMBER			Y
EMPLOYEE_PAY_DATA_CURR_SECV	RELIGIOUS_COMP_TIME_ENDING_BAL	NUMBER			Y
EMPLOYEE_PAY_DATA_CURR_SECV	RELIGIOUS_COMP_TIME_USED	NUMBER			Y
EMPLOYEE_PAY_DATA_CURR_SECV	REP_TIME_ASD_FLAG	VARCHAR2	10		Y
EMPLOYEE_PAY_DATA_CURR_SECV	REP_TIME_COST	NUMBER			Y
EMPLOYEE_PAY_DATA_CURR_SECV	REP_TIME_HOURS	NUMBER			Y
EMPLOYEE_PAY_DATA_CURR_SECV	REP_TIME_PAY_PERIOD	NUMBER			Y
EMPLOYEE_PAY_DATA_CURR_SECV	REP_TIME_TRAVEL_COST	NUMBER			Y
EMPLOYEE_PAY_DATA_CURR_SECV	REP_TIME_TYPE	VARCHAR2	10		Y
EMPLOYEE_PAY_DATA_CURR_SECV	RETENTION_REVIEW_OT_NAF	VARCHAR2	30		Y
EMPLOYEE_PAY_DATA_CURR_SECV	RETIREMENT_ANNUITY_SUM	NUMBER	12	2	Y
EMPLOYEE_PAY_DATA_CURR_SECV	SEVERANCE_AMOUNT	NUMBER	12	2	Y
EMPLOYEE_PAY_DATA_CURR_SECV	SEVERANCE_NUM_WEEKS_PAID	NUMBER	2	0	Y
EMPLOYEE_PAY_DATA_CURR_SECV	SEVERANCE_TOT_ENTLEMNT_WKS	NUMBER	2	0	Y
EMPLOYEE_PAY_DATA_CURR_SECV	SEVERANCE_WEEKLY_AMOUNT	NUMBER	12	2	Y
EMPLOYEE_PAY_DATA_CURR_SECV	SHORE_LEAVE_BALANCE	NUMBER			Y
EMPLOYEE_PAY_DATA_CURR_SECV	SICK_LEAVE_ACCRUED_PP	NUMBER	5	2	Y
EMPLOYEE_PAY_DATA_CURR_SECV	SICK_LEAVE_EARNED_PP	NUMBER	5	2	Y
EMPLOYEE_PAY_DATA_CURR_SECV	SICK_LEAVE_ENDING_BALANCE	NUMBER	7	2	Y
EMPLOYEE_PAY_DATA_CURR_SECV	SICK_LEAVE_USED_YEAR_TO_DATE	NUMBER	7	2	Y
EMPLOYEE_PAY_DATA_CURR_SECV	SSAN_EMPL_CON_NR	VARCHAR2	9		N
EMPLOYEE_PAY_DATA_CURR_SECV	TIME_OFF_AWARD_ENDING_BALANCE	NUMBER	9	2	Y
EMPLOYEE_PAY_DATA_CURR_SECV	TIME_OFF_AWARD_OLDEST_DATE	DATE	7		Y
EMPLOYEE_PAY_DATA_CURR_SECV	TIME_OFF_AWARD_OLDEST_HOURS	NUMBER			Y
EMPLOYEE_PAY_DATA_CURR_SECV	TIME_OFF_AWD_USED_YR_TO_DATE	NUMBER	9	2	Y
EMPLOYEE_PAY_DATA_HIST	ACCOUNTING_ACTIVITY	VARCHAR2	6		Y
EMPLOYEE_PAY_DATA_HIST	ADMINISTRATIVE_LEAVE_HRS	NUMBER	9	2	Y
EMPLOYEE_PAY_DATA_HIST	AGENCY_CODE	VARCHAR2	2		Y
EMPLOYEE_PAY_DATA_HIST	APPROPRIATION	VARCHAR2	13		Y
EMPLOYEE_PAY_DATA_HIST	ASSIGNED_JOB_COST_CNTR_PREF_CD	VARCHAR2	18		Y
EMPLOYEE_PAY_DATA_HIST	CASH_AWARDS_AMOUNT	NUMBER	9	2	Y
EMPLOYEE_PAY_DATA_HIST	CIV_COST_PROGRAM_ELEMENT_CODE	VARCHAR2	6		Y
EMPLOYEE_PAY_DATA_HIST	COLA	NUMBER	9	2	Y
EMPLOYEE_PAY_DATA_HIST	EMPLOYEE_STATUS_CODE	VARCHAR2	1		Y
EMPLOYEE_PAY_DATA_HIST	EMPLOYER_CONTRIBTN_FERS_1_PCT	NUMBER	9	2	Y
EMPLOYEE_PAY_DATA_HIST	EMPLOYER_CONTRIBTN_TSP_C_FUND	NUMBER	9	2	Y
EMPLOYEE_PAY_DATA_HIST	EMPLOYER_CONTRIBTN_TSP_F_FUND	NUMBER	9	2	Y
EMPLOYEE_PAY_DATA_HIST	EMPLOYER_CONTRIBTN_TSP_G_FUND	NUMBER	9	2	Y
EMPLOYEE_PAY_DATA_HIST	EMPLOYER_CONTRIBUTION_CSRS	NUMBER	9	2	Y

## Modern DCPDS Desk Guide

TABLE_NAME	COLUMN_NAME	DATA TYPE	DATA LENGTH	DATA PRECISION	NULLABLE FLAG
EMPLOYEE_PAY_DATA_HIST	EMPLOYER_CONTRIBUTION_FEGLI	NUMBER	9	2	Y
EMPLOYEE_PAY_DATA_HIST	EMPLOYER_CONTRIBUTION_FEHB	NUMBER	9	2	Y
EMPLOYEE_PAY_DATA_HIST	EMPLOYER_CONTRIBUTION_FERS	NUMBER	9	2	Y
EMPLOYEE_PAY_DATA_HIST	EMPLOYER_HOLIDAY_PAY	NUMBER	9	2	Y
EMPLOYEE_PAY_DATA_HIST	EMPLOYER_OVERTIME	NUMBER	9	2	Y
EMPLOYEE_PAY_DATA_HIST	EMPLOYER_STANDBY_AUO	NUMBER	9	2	Y
EMPLOYEE_PAY_DATA_HIST	EMPLOYER_SUNDAY	NUMBER	9	2	Y
EMPLOYEE_PAY_DATA_HIST	EMP_CONTRIBTN_MEDICARE_OASDI	NUMBER	9	2	Y
EMPLOYEE_PAY_DATA_HIST	ENVIRONMENTAL_DIFFERENTIAL	NUMBER	9	2	Y
EMPLOYEE_PAY_DATA_HIST	ENVIRONMENTAL_HAZARD_HOURS	NUMBER	9	2	Y
EMPLOYEE_PAY_DATA_HIST	FISCAL_YEAR_PROGRAM_YEAR	VARCHAR2	2		Y
EMPLOYEE_PAY_DATA_HIST	FUND_CODE	VARCHAR2	2		Y
EMPLOYEE_PAY_DATA_HIST	HAZARDOUS_DUTY_PAY	NUMBER	9	2	Y
EMPLOYEE_PAY_DATA_HIST	HOLIDAY_PREMIUM_HOURS	NUMBER	9	2	Y
EMPLOYEE_PAY_DATA_HIST	LUMP_SUM_LEAVE	NUMBER	9	2	Y
EMPLOYEE_PAY_DATA_HIST	NIGHT_DIFFERENTIAL	NUMBER	9	2	Y
EMPLOYEE_PAY_DATA_HIST	NIGHT_DIFFERENTIAL_HOURS	NUMBER	9	2	Y
EMPLOYEE_PAY_DATA_HIST	OBAN_ASN_BCN	VARCHAR2	6		Y
EMPLOYEE_PAY_DATA_HIST	ONE_TIME_BONUSES	NUMBER	9	2	Y
EMPLOYEE_PAY_DATA_HIST	ORG_ST_ID	VARCHAR2	7		Y
EMPLOYEE_PAY_DATA_HIST	OVERTIME_HOURS	NUMBER	9	2	Y
EMPLOYEE_PAY_DATA_HIST	PAYROLL_OFFICE_ID	VARCHAR2	6		Y
EMPLOYEE_PAY_DATA_HIST	PAY_PERIOD_ENDING_DATE_RESRCE	DATE	7		N
EMPLOYEE_PAY_DATA_HIST	PEC_OR_UNIT_ID_CD	VARCHAR2	10		Y
EMPLOYEE_PAY_DATA_HIST	RECURRING_ALLOWANCES	NUMBER	9	2	Y
EMPLOYEE_PAY_DATA_HIST	REGULAR_EARNINGS	NUMBER	9	2	Y
EMPLOYEE_PAY_DATA_HIST	REGULAR_HOURS	NUMBER	9	2	Y
EMPLOYEE_PAY_DATA_HIST	REP_TIME_ASD_FLAG	VARCHAR2	10		Y
EMPLOYEE_PAY_DATA_HIST	REP_TIME_COST	NUMBER			Y
EMPLOYEE_PAY_DATA_HIST	REP_TIME_HOURS	NUMBER			Y
EMPLOYEE_PAY_DATA_HIST	REP_TIME_PAY_PERIOD	NUMBER			Y
EMPLOYEE_PAY_DATA_HIST	REP_TIME_TRAVEL_COST	NUMBER			Y
EMPLOYEE_PAY_DATA_HIST	REP_TIME_TYPE	VARCHAR2	10		Y
EMPLOYEE_PAY_DATA_HIST	RESPONSIBILITY_COST_CENTER	VARCHAR2	6		Y
EMPLOYEE_PAY_DATA_HIST	SEPARATION_INCENTIVE	NUMBER	9	2	Y
EMPLOYEE_PAY_DATA_HIST	SSAN_EMPL_CON_NR	VARCHAR2	9		N
EMPLOYEE_PAY_DATA_HIST	STBY_PREMIUM_AUO_OVERTIME_HRS	NUMBER	9	2	Y
EMPLOYEE_PAY_DATA_HIST	SUNDAY_PREMIUM_HOURS	NUMBER	9	2	Y
EMPLOYEE_PAY_DATA_HIST	SUPERVISORY_DIFFERENTIAL_PAY	NUMBER	9	2	Y
EMPLOYEE_PAY_DATA_HIST	TIME_OFF_AWARD_OLDEST_DATE	DATE	7		Y
EMPLOYEE_PAY_DATA_HIST	TIME_OFF_AWARD_OLDEST_HOURS	NUMBER	9	2	Y
EMPLOYEE_PAY_DATA_HIST	TROPICAL_DIFFERENTIAL_PAY	NUMBER	9	2	Y
EMPLOYEE_PAY_DATA_HIST_SECV	ACCOUNTING_ACTIVITY	VARCHAR2	6		Y
EMPLOYEE_PAY_DATA_HIST_SECV	ADMINISTRATIVE_LEAVE_HRS	NUMBER	9	2	Y
EMPLOYEE_PAY_DATA_HIST_SECV	AGENCY_CODE	VARCHAR2	2		Y
EMPLOYEE_PAY_DATA_HIST_SECV	APPROPRIATION	VARCHAR2	13		Y
EMPLOYEE_PAY_DATA_HIST_SECV	ASSIGNED_JOB_COST_CNTR_PREF_CD	VARCHAR2	18		Y
EMPLOYEE_PAY_DATA_HIST_SECV	CASH_AWARDS_AMOUNT	NUMBER	9	2	Y
EMPLOYEE_PAY_DATA_HIST_SECV	CIV_COST_PROGRAM_ELEMENT_CODE	VARCHAR2	6		Y
EMPLOYEE_PAY_DATA_HIST_SECV	COLA	NUMBER	9	2	Y
EMPLOYEE_PAY_DATA_HIST_SECV	EMPLOYEE_STATUS_CODE	VARCHAR2	1		Y
EMPLOYEE_PAY_DATA_HIST_SECV	EMPLOYER_CONTRIBTN_FERS_1_PCT	NUMBER	9	2	Y
EMPLOYEE_PAY_DATA_HIST_SECV	EMPLOYER_CONTRIBTN_TSP_C_FUND	NUMBER	9	2	Y
EMPLOYEE_PAY_DATA_HIST_SECV	EMPLOYER_CONTRIBTN_TSP_F_FUND	NUMBER	9	2	Y
EMPLOYEE_PAY_DATA_HIST_SECV	EMPLOYER_CONTRIBTN_TSP_G_FUND	NUMBER	9	2	Y
EMPLOYEE_PAY_DATA_HIST_SECV	EMPLOYER_CONTRIBUTION_CSRS	NUMBER	9	2	Y
EMPLOYEE_PAY_DATA_HIST_SECV	EMPLOYER_CONTRIBUTION_FEGLI	NUMBER	9	2	Y
EMPLOYEE_PAY_DATA_HIST_SECV	EMPLOYER_CONTRIBUTION_FEHB	NUMBER	9	2	Y
EMPLOYEE_PAY_DATA_HIST_SECV	EMPLOYER_CONTRIBUTION_FERS	NUMBER	9	2	Y
EMPLOYEE_PAY_DATA_HIST_SECV	EMPLOYER_HOLIDAY_PAY	NUMBER	9	2	Y
EMPLOYEE_PAY_DATA_HIST_SECV	EMPLOYER_OVERTIME	NUMBER	9	2	Y
EMPLOYEE_PAY_DATA_HIST_SECV	EMPLOYER_STANDBY_AUO	NUMBER	9	2	Y
EMPLOYEE_PAY_DATA_HIST_SECV	EMPLOYER_SUNDAY	NUMBER	9	2	Y
EMPLOYEE_PAY_DATA_HIST_SECV	EMP_CONTRIBTN_MEDICARE_OASDI	NUMBER	9	2	Y

## Modern DCPDS Desk Guide

TABLE_NAME	COLUMN_NAME	DATA TYPE	DATA LENGTH	DATA PRECISION	NULLABLE FLAG
EMPLOYEE_PAY_DATA_HIST_SECV	ENVIRONMENTAL_DIFFERENTIAL	NUMBER	9	2	Y
EMPLOYEE_PAY_DATA_HIST_SECV	ENVIRONMENTAL_HAZARD_HOURS	NUMBER	9	2	Y
EMPLOYEE_PAY_DATA_HIST_SECV	FISCAL_YEAR_PROGRAM_YEAR	VARCHAR2	2		Y
EMPLOYEE_PAY_DATA_HIST_SECV	FUND_CODE	VARCHAR2	2		Y
EMPLOYEE_PAY_DATA_HIST_SECV	HAZARDOUS_DUTY_PAY	NUMBER	9	2	Y
EMPLOYEE_PAY_DATA_HIST_SECV	HOLIDAY_PREMIUM_HOURS	NUMBER	9	2	Y
EMPLOYEE_PAY_DATA_HIST_SECV	LUMP_SUM_LEAVE	NUMBER	9	2	Y
EMPLOYEE_PAY_DATA_HIST_SECV	NIGHT_DIFFERENTIAL	NUMBER	9	2	Y
EMPLOYEE_PAY_DATA_HIST_SECV	NIGHT_DIFFERENTIAL_HOURS	NUMBER	9	2	Y
EMPLOYEE_PAY_DATA_HIST_SECV	OBAN_ASN_BCN	VARCHAR2	6		Y
EMPLOYEE_PAY_DATA_HIST_SECV	ONE_TIME_BONUSES	NUMBER	9	2	Y
EMPLOYEE_PAY_DATA_HIST_SECV	ORG_ST_ID	VARCHAR2	7		Y
EMPLOYEE_PAY_DATA_HIST_SECV	OVERTIME_HOURS	NUMBER	9	2	Y
EMPLOYEE_PAY_DATA_HIST_SECV	PAYROLL_OFFICE_ID	VARCHAR2	6		Y
EMPLOYEE_PAY_DATA_HIST_SECV	PAY_PERIOD_ENDING_DATE_RESRCE	DATE	7		N
EMPLOYEE_PAY_DATA_HIST_SECV	PEC_OR_UNIT_ID_CD	VARCHAR2	10		Y
EMPLOYEE_PAY_DATA_HIST_SECV	RECURRING_ALLOWANCES	NUMBER	9	2	Y
EMPLOYEE_PAY_DATA_HIST_SECV	REGULAR_EARNINGS	NUMBER	9	2	Y
EMPLOYEE_PAY_DATA_HIST_SECV	REGULAR_HOURS	NUMBER	9	2	Y
EMPLOYEE_PAY_DATA_HIST_SECV	REP_TIME_ASD_FLAG	VARCHAR2	10		Y
EMPLOYEE_PAY_DATA_HIST_SECV	REP_TIME_COST	NUMBER			Y
EMPLOYEE_PAY_DATA_HIST_SECV	REP_TIME_HOURS	NUMBER			Y
EMPLOYEE_PAY_DATA_HIST_SECV	REP_TIME_PAY_PERIOD	NUMBER			Y
EMPLOYEE_PAY_DATA_HIST_SECV	REP_TIME_TRAVEL_COST	NUMBER			Y
EMPLOYEE_PAY_DATA_HIST_SECV	REP_TIME_TYPE	VARCHAR2	10		Y
EMPLOYEE_PAY_DATA_HIST_SECV	RESPONSIBILITY_COST_CENTER	VARCHAR2	6		Y
EMPLOYEE_PAY_DATA_HIST_SECV	SEPARATION_INCENTIVE	NUMBER	9	2	Y
EMPLOYEE_PAY_DATA_HIST_SECV	SSAN_EMPL_CON_NR	VARCHAR2	9		N
EMPLOYEE_PAY_DATA_HIST_SECV	STBY_PREMIUM_AUO_OVERTIME_HRS	NUMBER	9	2	Y
EMPLOYEE_PAY_DATA_HIST_SECV	SUNDAY_PREMIUM_HOURS	NUMBER	9	2	Y
EMPLOYEE_PAY_DATA_HIST_SECV	SUPERVISORY_DIFFERENTIAL_PAY	NUMBER	9	2	Y
EMPLOYEE_PAY_DATA_HIST_SECV	TIME_OFF_AWARD_OLDEST_DATE	DATE	7		Y
EMPLOYEE_PAY_DATA_HIST_SECV	TIME_OFF_AWARD_OLDEST_HOURS	NUMBER	9	2	Y
EMPLOYEE_PAY_DATA_HIST_SECV	TROPICAL_DIFFERENTIAL_PAY	NUMBER	9	2	Y
EMPLOYEE_PROJECTIONS	ACTION_EFF_DATE_PROJ	DATE	7		Y
EMPLOYEE_PROJECTIONS	ADJ_BASIC_PAY_PROJ	NUMBER	12	2	Y
EMPLOYEE_PROJECTIONS	APPT_TYPE_PROJ	VARCHAR2	2		Y
EMPLOYEE_PROJECTIONS	AUTH_CODE_1_PROJ	VARCHAR2	3		Y
EMPLOYEE_PROJECTIONS	BASIC_SALARY_RATE_PROJ	NUMBER	12	2	Y
EMPLOYEE_PROJECTIONS	DT_FEHB_REG_ELIG_EXPIR_P	DATE	7		Y
EMPLOYEE_PROJECTIONS	DT_LAST_PROM_PROJ	DATE	7		Y
EMPLOYEE_PROJECTIONS	DT_LIMITED_APPT_EXP_PROJ	DATE	7		Y
EMPLOYEE_PROJECTIONS	DT_OS_TOUR_EXP_PROJ	DATE	7		Y
EMPLOYEE_PROJECTIONS	DT_PROB_TRI_PRD_ENDS_PR	DATE	7		Y
EMPLOYEE_PROJECTIONS	DT_REPRIMAND_EXPIR_PROJ	DATE	7		Y
EMPLOYEE_PROJECTIONS	DT_SCTY_INVES_COMPL_PROJ	DATE	7		Y
EMPLOYEE_PROJECTIONS	DT_START_PRES_POSN_PR	DATE	7		Y
EMPLOYEE_PROJECTIONS	DT_SUP_MGR_PROB_ENDS_PR	DATE	7		Y
EMPLOYEE_PROJECTIONS	DT_TEMP_APPT_EXPIR_PROJ	DATE	7		Y
EMPLOYEE_PROJECTIONS	DT_TEMP_PROM_EXPIR_PROJ	DATE	7		Y
EMPLOYEE_PROJECTIONS	DT_TEMP_REASMT_EXP_PROJ	DATE	7		Y
EMPLOYEE_PROJECTIONS	DT_VET_RJT_CONV_DUE_PR	DATE	7		Y
EMPLOYEE_PROJECTIONS	DT_WGI_DUE_PROJ	DATE	7		Y
EMPLOYEE_PROJECTIONS	FEGLI_PROJ	VARCHAR2	2		Y
EMPLOYEE_PROJECTIONS	HEALTH_ENRLM_PROJ	VARCHAR2	1		Y
EMPLOYEE_PROJECTIONS	HEALTH_PLANS_PROJ	VARCHAR2	2		Y
EMPLOYEE_PROJECTIONS	HRS_SCH_WEEK_PR	NUMBER	2	0	Y
EMPLOYEE_PROJECTIONS	LN_WORK_HRS_MO_PROJ	NUMBER	3	0	Y
EMPLOYEE_PROJECTIONS	LOC_ADJ_PROJ	NUMBER	5	0	Y
EMPLOYEE_PROJECTIONS	NOA_NTE_DTE_PROJ	DATE	7		Y
EMPLOYEE_PROJECTIONS	PAY_RATE_DETERM_PROJ	VARCHAR2	1		Y
EMPLOYEE_PROJECTIONS	PTI_PROJ	VARCHAR2	4		Y
EMPLOYEE_PROJECTIONS	RETIREMENT_PLAN_PROJ	VARCHAR2	1		Y
EMPLOYEE_PROJECTIONS	SCD_CIV_LEAVE_PROJ	DATE	7		Y

## Modern DCPDS Desk Guide

TABLE_NAME	COLUMN_NAME	DATA TYPE	DATA LENGTH	DATA PRECISION	NULLABLE FLAG
EMPLOYEE_PROJECTIONS	SCD_CIV_PROJ	DATE	7		Y
EMPLOYEE_PROJECTIONS	SCD_CIV_RIF_PROJ	DATE	7		Y
EMPLOYEE_PROJECTIONS	SSAN_EMPL_CON_NR	VARCHAR2	9		N
EMPLOYEE_PROJECTIONS	STEP_IN_GRADE_CIV_PROJ	VARCHAR2	2		Y
EMPLOYEE_PROJECTIONS	TENURE_GP_EMPL_PROJ	VARCHAR2	1		Y
EMPLOYEE_PROJECTIONS	TOTAL_SALARY_PROJ	NUMBER	12	2	Y
EMPLOYEE_PROJECTIONS	TYPE_OF_EMPLMENT_PROJ	VARCHAR2	1		Y
EMPLOYEE_PROJECTIONS	VET_PREF_APPT_PROJ	VARCHAR2	1		Y
EMPLOYEE_PROJECTIONS	VET_PREF_RIF_PROJ	VARCHAR2	1		Y
EMPLOYEE_PROJECTIONS	WRK_HRS_WK_FRACTION_PROJ	NUMBER	2	0	Y
EMPLOYEE_PROJECTIONS_SECV	ACTION_EFF_DATE_PROJ	DATE	7		Y
EMPLOYEE_PROJECTIONS_SECV	ADJ_BASIC_PAY_PROJ	NUMBER	12	2	Y
EMPLOYEE_PROJECTIONS_SECV	APPT_TYPE_PROJ	VARCHAR2	2		Y
EMPLOYEE_PROJECTIONS_SECV	AUTH_CODE_1_PROJ	VARCHAR2	3		Y
EMPLOYEE_PROJECTIONS_SECV	BASIC_SALARY_RATE_PROJ	NUMBER	12	2	Y
EMPLOYEE_PROJECTIONS_SECV	DT_FEHB_REG_ELIG_EXPIR_P	DATE	7		Y
EMPLOYEE_PROJECTIONS_SECV	DT_LAST_PROM_PROJ	DATE	7		Y
EMPLOYEE_PROJECTIONS_SECV	DT_LIMITED_APPT_EXP_PROJ	DATE	7		Y
EMPLOYEE_PROJECTIONS_SECV	DT_OS_TOUR_EXP_PROJ	DATE	7		Y
EMPLOYEE_PROJECTIONS_SECV	DT_PROB_TRI_PRD_ENDS_PR	DATE	7		Y
EMPLOYEE_PROJECTIONS_SECV	DT_REPRIMAND_EXPIR_PROJ	DATE	7		Y
EMPLOYEE_PROJECTIONS_SECV	DT_SCTY_INVES_COMPL_PROJ	DATE	7		Y
EMPLOYEE_PROJECTIONS_SECV	DT_START PRES_POSN_PR	DATE	7		Y
EMPLOYEE_PROJECTIONS_SECV	DT_SUP_MGR_PROB_ENDS_PR	DATE	7		Y
EMPLOYEE_PROJECTIONS_SECV	DT_TEMP_APPT_EXPIR_PROJ	DATE	7		Y
EMPLOYEE_PROJECTIONS_SECV	DT_TEMP_PROM_EXPIR_PROJ	DATE	7		Y
EMPLOYEE_PROJECTIONS_SECV	DT_TEMP_REASMT_EXP_PROJ	DATE	7		Y
EMPLOYEE_PROJECTIONS_SECV	DT_VET_RJT_CONV_DUE_PR	DATE	7		Y
EMPLOYEE_PROJECTIONS_SECV	DT_WGI_DUE_PROJ	DATE	7		Y
EMPLOYEE_PROJECTIONS_SECV	FEGLI_PROJ	VARCHAR2	2		Y
EMPLOYEE_PROJECTIONS_SECV	HEALTH_ENRLM_PROJ	VARCHAR2	1		Y
EMPLOYEE_PROJECTIONS_SECV	HEALTH_PLANS_PROJ	VARCHAR2	2		Y
EMPLOYEE_PROJECTIONS_SECV	HRS_SCH_WEEK_PR	NUMBER	2	0	Y
EMPLOYEE_PROJECTIONS_SECV	LN_WORK_HRS_MO_PROJ	NUMBER	3	0	Y
EMPLOYEE_PROJECTIONS_SECV	LOC_ADJ_PROJ	NUMBER	5	0	Y
EMPLOYEE_PROJECTIONS_SECV	NOA_NTE_DTE_PROJ	DATE	7		Y
EMPLOYEE_PROJECTIONS_SECV	PAY_RATE_DETERM_PROJ	VARCHAR2	1		Y
EMPLOYEE_PROJECTIONS_SECV	PTI_PROJ	VARCHAR2	4		Y
EMPLOYEE_PROJECTIONS_SECV	RETIREMENT_PLAN_PROJ	VARCHAR2	1		Y
EMPLOYEE_PROJECTIONS_SECV	SCD_CIV_LEAVE_PROJ	DATE	7		Y
EMPLOYEE_PROJECTIONS_SECV	SCD_CIV_PROJ	DATE	7		Y
EMPLOYEE_PROJECTIONS_SECV	SCD_CIV_RIF_PROJ	DATE	7		Y
EMPLOYEE_PROJECTIONS_SECV	SSAN_EMPL_CON_NR	VARCHAR2	9		N
EMPLOYEE_PROJECTIONS_SECV	STEP_IN_GRADE_CIV_PROJ	VARCHAR2	2		Y
EMPLOYEE_PROJECTIONS_SECV	TENURE_GP_EMPL_PROJ	VARCHAR2	1		Y
EMPLOYEE_PROJECTIONS_SECV	TOTAL_SALARY_PROJ	NUMBER	12	2	Y
EMPLOYEE_PROJECTIONS_SECV	TYPE_OF_EMPLMENT_PROJ	VARCHAR2	1		Y
EMPLOYEE_PROJECTIONS_SECV	VET_PREF_APPT_PROJ	VARCHAR2	1		Y
EMPLOYEE_PROJECTIONS_SECV	VET_PREF_RIF_PROJ	VARCHAR2	1		Y
EMPLOYEE_PROJECTIONS_SECV	WRK_HRS_WK_FRACTION_PROJ	NUMBER	2	0	Y
EMPLOYEE_RETAINED	DT_RTND_GRADE_BEG	DATE	7		Y
EMPLOYEE_RETAINED	DT_RTND_GRADE_EXPIR	DATE	7		Y
EMPLOYEE_RETAINED	RTND_DUTY_LOC_CURR	VARCHAR2	4		Y
EMPLOYEE_RETAINED	RTND_GR_CIV	VARCHAR2	2		Y
EMPLOYEE_RETAINED	RTND_LOCALITY_PCT	NUMBER	5	2	Y
EMPLOYEE_RETAINED	RTND_PAY_BASIS	VARCHAR2	2		Y
EMPLOYEE_RETAINED	RTND_PAY_PLAN	VARCHAR2	2		Y
EMPLOYEE_RETAINED	RTND_PAY_TABLE_IDENT	VARCHAR2	4		Y
EMPLOYEE_RETAINED	RTND_STEP_IN_GRADE_CIV	VARCHAR2	2		Y
EMPLOYEE_RETAINED	SSAN_EMPL_CON_NR	VARCHAR2	9		N
EMPLOYEE_RETAINED_SECV	DT_RTND_GRADE_BEG	DATE	7		Y
EMPLOYEE_RETAINED_SECV	DT_RTND_GRADE_EXPIR	DATE	7		Y
EMPLOYEE_RETAINED_SECV	RTND_DUTY_LOC_CURR	VARCHAR2	4		Y
EMPLOYEE_RETAINED_SECV	RTND_GR_CIV	VARCHAR2	2		Y

## Modern DCPDS Desk Guide

TABLE_NAME	COLUMN_NAME	DATA TYPE	DATA LENGTH	DATA PRECISION	NULLABLE FLAG
EMPLOYEE_RETAINED_SECV	RTND_LOCALITY_PCT	NUMBER	5	2	Y
EMPLOYEE_RETAINED_SECV	RTND_PAY_BASIS	VARCHAR2	2		Y
EMPLOYEE_RETAINED_SECV	RTND_PAY_PLAN	VARCHAR2	2		Y
EMPLOYEE_RETAINED_SECV	RTND_PAY_TABLE_IDENT	VARCHAR2	4		Y
EMPLOYEE_RETAINED_SECV	RTND_STEP_IN_GRADE_CIV	VARCHAR2	2		Y
EMPLOYEE_RETAINED_SECV	SSAN_EMPL_CON_NR	VARCHAR2	9		N
EMPLOYEE_ROSTER_V	AR_FAMILY_MEMBER	VARCHAR2	1		Y
EMPLOYEE_ROSTER_V	CITIZENSHIP	VARCHAR2	1		Y
EMPLOYEE_ROSTER_V	CPCN	VARCHAR2	15		Y
EMPLOYEE_ROSTER_V	DOB	VARCHAR2	6		Y
EMPLOYEE_ROSTER_V	GSA_GEOLOC	VARCHAR2	9		Y
EMPLOYEE_ROSTER_V	NAME_PERS	VARCHAR2	27		Y
EMPLOYEE_ROSTER_V	ORG_ID	VARCHAR2	7		Y
EMPLOYEE_ROSTER_V	PAS_MAJCOM_ID	VARCHAR2	2		Y
EMPLOYEE_ROSTER_V	PP-SER-GR-ST	VARCHAR2	13		Y
EMPLOYEE_ROSTER_V	RCD_ID	VARCHAR2	2		N
EMPLOYEE_ROSTER_V	RRD1	VARCHAR2	56		Y
EMPLOYEE_ROSTER_V	SCD_CIV_LEAVE	VARCHAR2	9		Y
EMPLOYEE_ROSTER_V	SEX	VARCHAR2	1		Y
EMPLOYEE_ROSTER_V	SSAN_EMPL_CON_NR	VARCHAR2	9		Y
EMPLOYEE_ROSTER_V	TENURE_GP_EMPL	VARCHAR2	1		Y
EMPLOYEE_ROSTER_V	TOTAL_SALARY	NUMBER			Y
EMPLOYEE_ROSTER_V	UNIT_ID	VARCHAR2	6		Y
EMPLOYEE_ROSTER_V	VET_PREF_APPT	VARCHAR2	1		Y
EMPLOYEE_ROSTER_V	WRK_SCHED	VARCHAR2	2		Y
EMPLOYEE_SECV	ACCESSIONS_DOD_HRNG_FRZ	VARCHAR2	2		Y
EMPLOYEE_SECV	AF_AR_NOAC_AND_SUFFIX	VARCHAR2	5		Y
EMPLOYEE_SECV	AGCY_CD_TRANS_FR	VARCHAR2	4		Y
EMPLOYEE_SECV	AGCY_CD_TRANS_TO	VARCHAR2	4		Y
EMPLOYEE_SECV	ANNUITANT_INDICATOR	VARCHAR2	1		Y
EMPLOYEE_SECV	ASGMT_NUMBER	VARCHAR2	30		Y
EMPLOYEE_SECV	ASG_NTE_DATE	DATE	7		Y
EMPLOYEE_SECV	ASG_NTE_START_DATE	DATE	7		Y
EMPLOYEE_SECV	ASSIGNMENT_STATUS	VARCHAR2	80		Y
EMPLOYEE_SECV	CITIZENSHIP	VARCHAR2	1		Y
EMPLOYEE_SECV	CNTY_WORLD_CIT	VARCHAR2	2		Y
EMPLOYEE_SECV	COMP_LEV_PERM	VARCHAR2	4		Y
EMPLOYEE_SECV	CPDF_SSAN	VARCHAR2	9		Y
EMPLOYEE_SECV	DEPENDENT_DOB1	DATE	7		Y
EMPLOYEE_SECV	DEPENDENT_DOB2	DATE	7		Y
EMPLOYEE_SECV	DEPENDENT_DOB3	DATE	7		Y
EMPLOYEE_SECV	DEPENDENT_DOB4	DATE	7		Y
EMPLOYEE_SECV	DEPENDENT_DOB5	DATE	7		Y
EMPLOYEE_SECV	DIS_ACCESS_ISSUE_DATE	DATE	7		Y
EMPLOYEE_SECV	DIS_ACCESS_LEVEL	VARCHAR2	1		Y
EMPLOYEE_SECV	DIS_BIRTH_COUNTRY	VARCHAR2	2		Y
EMPLOYEE_SECV	DIS_IND_SEC_REP_CRED_NR	NUMBER	4	0	Y
EMPLOYEE_SECV	DIS_INVEST_AGENCY	VARCHAR2	1		Y
EMPLOYEE_SECV	DIS_INVEST_TECH_CRED_NBR	NUMBER	4	0	Y
EMPLOYEE_SECV	DIS_INVEST_TYPE	VARCHAR2	2		Y
EMPLOYEE_SECV	DIS_OCC_SRS_BEG_DT	DATE	7		Y
EMPLOYEE_SECV	DIS_PER_REINVEST_DUE_DT	DATE	7		Y
EMPLOYEE_SECV	DIS_SA_BADGE_CRED_NBR	NUMBER	4	0	Y
EMPLOYEE_SECV	DOB	VARCHAR2	4000		Y
EMPLOYEE_SECV	DRAWDOWN_ACTION_ID	VARCHAR2	1		Y
EMPLOYEE_SECV	DT_CONV_CAR_BEG	DATE	7		Y
EMPLOYEE_SECV	DT_CONV_CAR_DUE	DATE	7		Y
EMPLOYEE_SECV	DT_CONV_REC_DUE	DATE	7		Y
EMPLOYEE_SECV	DT_FEGLI_OPT_ELIG_EXPIR	DATE	7		Y
EMPLOYEE_SECV	DT_LAST_EQUIV_INC	DATE	7		Y
EMPLOYEE_SECV	DT_LAST_PROM	DATE	7		Y
EMPLOYEE_SECV	DT_LWOP_EXPIR	DATE	7		Y
EMPLOYEE_SECV	DT_LWOP_SU_FUR_BEG	DATE	7		Y
EMPLOYEE_SECV	DT_PROB_TRI_PRD_BEG	DATE	7		Y

## Modern DCPDS Desk Guide

TABLE_NAME	COLUMN_NAME	DATA TYPE	DATA LENGTH	DATA PRECISION	NULLABLE FLAG
EMPLOYEE_SECV	DT_PROB_TRI_PRD_ENDS	DATE	7		Y
EMPLOYEE_SECV	DT_RECRUIT_RELOC_AGMT_EX	DATE	7		Y
EMPLOYEE_SECV	DT_REC_CONV_BEG	DATE	7		Y
EMPLOYEE_SECV	DT_RETURN_RTS_EXPIR	DATE	7		Y
EMPLOYEE_SECV	DT_TEMP_PROM_EXPIR	DATE	7		Y
EMPLOYEE_SECV	DT_TRNE_PROM_EXP	DATE	7		Y
EMPLOYEE_SECV	DT_TVL_AGRMT_PCS_EXPIR	DATE	7		Y
EMPLOYEE_SECV	DT_WGI_DUE	DATE	7		Y
EMPLOYEE_SECV	DT_WTOP_EXMPT_EXP	DATE	7		Y
EMPLOYEE_SECV	EDUC_LEVEL_CIV_ENTRY	VARCHAR2	2		Y
EMPLOYEE_SECV	EMPLOYEE_NUMBER	VARCHAR2	30		Y
EMPLOYEE_SECV	EMPLOYEE_TYPE	VARCHAR2	2		N
EMPLOYEE_SECV	FILE_ID_FLAG	VARCHAR2	1		Y
EMPLOYEE_SECV	FLPP_PAY_LVL_PAY_RATE	VARCHAR2	1		Y
EMPLOYEE_SECV	FUR_NTE	DATE	7		Y
EMPLOYEE_SECV	FUR_NTE_START_DATE	DATE	7		Y
EMPLOYEE_SECV	GR_CIV_PERM	VARCHAR2	2		Y
EMPLOYEE_SECV	HANDCP_RPRTBL	VARCHAR2	2		Y
EMPLOYEE_SECV	LN_PAYROLL_NR_NEW	VARCHAR2	7		Y
EMPLOYEE_SECV	LN_PAYROLL_NR_OLD	VARCHAR2	7		Y
EMPLOYEE_SECV	LN_PREF_CAT	VARCHAR2	1		Y
EMPLOYEE_SECV	LWP_462_NTE_DT	DATE	7		Y
EMPLOYEE_SECV	LWP_462_START_DT	DATE	7		Y
EMPLOYEE_SECV	NAME_PERS	VARCHAR2	27		Y
EMPLOYEE_SECV	NG_MIL_PAY_DATE	DATE	7		Y
EMPLOYEE_SECV	NG_SEPARATION_DATE	DATE	7		Y
EMPLOYEE_SECV	NOA_DT_NOT_TO_EXCD	DATE	7		Y
EMPLOYEE_SECV	OBL_CPCN_FLAG	VARCHAR2	60		Y
EMPLOYEE_SECV	OBL_CPCN_TYPE_FLAG	VARCHAR2	1		Y
EMPLOYEE_SECV	OCUPTNL_SRS_PERM	VARCHAR2	4		Y
EMPLOYEE_SECV	PAY_PLAN_PERM	VARCHAR2	2		Y
EMPLOYEE_SECV	PHYSICAL_DATE	DATE	7		Y
EMPLOYEE_SECV	PHY_CL_EXAM_OR_TEST	VARCHAR2	1		Y
EMPLOYEE_SECV	POLITICAL_GEO_AREA1	VARCHAR2	1		Y
EMPLOYEE_SECV	POLITICAL_GEO_AREA2	VARCHAR2	1		Y
EMPLOYEE_SECV	POLITICAL_GEO_AREA3	VARCHAR2	1		Y
EMPLOYEE_SECV	POLITICAL_GEO_AREA4	VARCHAR2	1		Y
EMPLOYEE_SECV	POLITICAL_GEO_AREA5	VARCHAR2	1		Y
EMPLOYEE_SECV	POSITION_ID	NUMBER	15	0	N
EMPLOYEE_SECV	PREM_PAY_SAL_FLAG	NUMBER			Y
EMPLOYEE_SECV	QUAL_STAN_WAIVR	VARCHAR2	1		Y
EMPLOYEE_SECV	RACE_NATIONAL_ORIGIN	VARCHAR2	1		Y
EMPLOYEE_SECV	RCD_ID	VARCHAR2	2		Y
EMPLOYEE_SECV	SABATICAL_NTE	DATE	7		Y
EMPLOYEE_SECV	SABATICAL_NTE_START_DATE	DATE	7		Y
EMPLOYEE_SECV	SCD_CIV	DATE	7		Y
EMPLOYEE_SECV	SCD_CIV_LEAVE	DATE	7		Y
EMPLOYEE_SECV	SCD_CIV_RIF	DATE	7		Y
EMPLOYEE_SECV	SEX	VARCHAR2	1		Y
EMPLOYEE_SECV	SPID	VARCHAR2	2		Y
EMPLOYEE_SECV	SPONSOR_COMP	VARCHAR2	2		Y
EMPLOYEE_SECV	SSAN_EMPL_CON_NR	VARCHAR2	9		N
EMPLOYEE_SECV	STEP_IN_GRADE_CIV	VARCHAR2	2		Y
EMPLOYEE_SECV	STEP_TEMP_PROM	VARCHAR2	2		Y
EMPLOYEE_SECV	SUPV_TNG_COMPLETED	VARCHAR2	1		Y
EMPLOYEE_SECV	SUSP_NTE	DATE	7		Y
EMPLOYEE_SECV	SUSP_NTE_START_DATE	DATE	7		Y
EMPLOYEE_SECV	SVC_REIMB_AGMT_EXPIR_DT	DATE	7		Y
EMPLOYEE_SECV	TENURE_GP_EMPL	VARCHAR2	1		Y
EMPLOYEE_SECV	TRNE_PROM_ID	VARCHAR2	1		Y
EMPLOYEE_SECV	TYPE_OF_EMPLMENT	VARCHAR2	1		Y
EMPLOYEE_SECV	WELFARE_TO_WORK	VARCHAR2	1		Y
EMPLOYEE_SECV	WGI_PAY_DATE	DATE	7		Y
EMPLOYEE_SECV	WGI_STATUS	NUMBER	1	0	Y

## Modern DCPDS Desk Guide

TABLE_NAME	COLUMN_NAME	DATA TYPE	DATA LENGTH	DATA PRECISION	NULLABLE FLAG
EMPLOYEE_SUPPLEMENTAL_PAY	DT_SUPP_PAY_EFF	DATE	7		Y
EMPLOYEE_SUPPLEMENTAL_PAY	PAY_BASIS_SUPPL	VARCHAR2	2		N
EMPLOYEE_SUPPLEMENTAL_PAY	PAY_SUPL_TYPE	VARCHAR2	2		N
EMPLOYEE_SUPPLEMENTAL_PAY	PHYSICIANS_ALLOWANCE	NUMBER	7	2	Y
EMPLOYEE_SUPPLEMENTAL_PAY	SSAN_EMPL_CON_NR	VARCHAR2	9		N
EMPLOYEE_SUPPLEMENTAL_PAY	SUPL_PAY_PRCNTG	NUMBER	3	0	Y
EMPLOYEE_SUPPLEMENTAL_PAY	SUPP_PAY_CURRENCY	NUMBER			Y
EMPLOYEE_SUPPLEMENTAL_PAY_SECV	DT_SUPP_PAY_EFF	DATE	7		Y
EMPLOYEE_SUPPLEMENTAL_PAY_SECV	PAY_BASIS_SUPPL	VARCHAR2	2		N
EMPLOYEE_SUPPLEMENTAL_PAY_SECV	PAY_SUPL_TYPE	VARCHAR2	2		N
EMPLOYEE_SUPPLEMENTAL_PAY_SECV	PHYSICIANS_ALLOWANCE	NUMBER	7	2	Y
EMPLOYEE_SUPPLEMENTAL_PAY_SECV	SSAN_EMPL_CON_NR	VARCHAR2	9		N
EMPLOYEE_SUPPLEMENTAL_PAY_SECV	SUPL_PAY_PRCNTG	NUMBER	3	0	Y
EMPLOYEE_SUPPLEMENTAL_PAY_SECV	SUPP_PAY_CURRENCY	NUMBER			Y
EMPLOYEE_TSP	REELECTION_ELIGIBILITY_DATE	DATE	7		Y
EMPLOYEE_TSP	SSAN_EMPL_CON_NR	VARCHAR2	9		N
EMPLOYEE_TSP	TSP_ACTION_EFF_DT	DATE	7		Y
EMPLOYEE_TSP	TSP_ELIGIBILITY_DATE	DATE	7		Y
EMPLOYEE_TSP	TSP_EMPL_AMT	NUMBER	4	0	Y
EMPLOYEE_TSP	TSP_PROJ_FLAG	VARCHAR2	1		N
EMPLOYEE_TSP	TSP_RATE	NUMBER	2	0	Y
EMPLOYEE_TSP	TSP_SCD	DATE	7		Y
EMPLOYEE_TSP	TSP_STATUS	VARCHAR2	1		Y
EMPLOYEE_TSP	TSP_STATUS_DATE	DATE	7		Y
EMPLOYEE_TSP_SECV	REELECTION_ELIGIBILITY_DATE	DATE	7		Y
EMPLOYEE_TSP_SECV	SSAN_EMPL_CON_NR	VARCHAR2	9		N
EMPLOYEE_TSP_SECV	TSP_ACTION_EFF_DT	DATE	7		Y
EMPLOYEE_TSP_SECV	TSP_ELIGIBILITY_DATE	DATE	7		Y
EMPLOYEE_TSP_SECV	TSP_EMPL_AMT	NUMBER	4	0	Y
EMPLOYEE_TSP_SECV	TSP_PROJ_FLAG	VARCHAR2	1		N
EMPLOYEE_TSP_SECV	TSP_RATE	NUMBER	2	0	Y
EMPLOYEE_TSP_SECV	TSP_SCD	DATE	7		Y
EMPLOYEE_TSP_SECV	TSP_STATUS	VARCHAR2	1		Y
EMPLOYEE_TSP_SECV	TSP_STATUS_DATE	DATE	7		Y
EMP_ORG_DUES_DEDUCTION_SECV	EMP_ORG_CODE_1	VARCHAR2	3		Y
EMP_ORG_DUES_DEDUCTION_SECV	EMP_ORG_CODE_2	VARCHAR2	3		Y
EMP_ORG_DUES_DEDUCTION_SECV	EMP_ORG_CODE_3	VARCHAR2	3		Y
EMP_ORG_DUES_DEDUCTION_SECV	EMP_ORG_CODE_4	VARCHAR2	3		Y
EMP_ORG_DUES_DEDUCTION_SECV	EMP_ORG_CODE_5	VARCHAR2	3		Y
EMP_ORG_DUES_DEDUCTION_SECV	EMP_ORG_CODE_6	VARCHAR2	3		Y
EMP_ORG_DUES_DEDUCTION_SECV	EMP_ORG_DEDUCT_AMT_1	NUMBER			Y
EMP_ORG_DUES_DEDUCTION_SECV	EMP_ORG_DEDUCT_AMT_2	NUMBER			Y
EMP_ORG_DUES_DEDUCTION_SECV	EMP_ORG_DEDUCT_AMT_3	NUMBER			Y
EMP_ORG_DUES_DEDUCTION_SECV	EMP_ORG_DEDUCT_AMT_4	NUMBER			Y
EMP_ORG_DUES_DEDUCTION_SECV	EMP_ORG_DEDUCT_AMT_5	NUMBER			Y
EMP_ORG_DUES_DEDUCTION_SECV	EMP_ORG_DEDUCT_AMT_6	NUMBER			Y
EMP_ORG_DUES_DEDUCTION_SECV	EMP_ORG_REMARKS_IND_1	VARCHAR2	1		Y
EMP_ORG_DUES_DEDUCTION_SECV	EMP_ORG_REMARKS_IND_2	VARCHAR2	1		Y
EMP_ORG_DUES_DEDUCTION_SECV	EMP_ORG_REMARKS_IND_3	VARCHAR2	1		Y
EMP_ORG_DUES_DEDUCTION_SECV	EMP_ORG_REMARKS_IND_4	VARCHAR2	1		Y
EMP_ORG_DUES_DEDUCTION_SECV	EMP_ORG_REMARKS_IND_5	VARCHAR2	1		Y
EMP_ORG_DUES_DEDUCTION_SECV	EMP_ORG_REMARKS_IND_6	VARCHAR2	1		Y
EMP_ORG_DUES_DEDUCTION_SECV	PAY_PERIOD_END_DATE	DATE	7		Y
EMP_ORG_DUES_DEDUCTION_SECV	SSAN_EMPL_CON_NR	VARCHAR2	9		N
ENTITLEMENT	AMOUNT_OR_PERCENT	NUMBER	9	2	Y
ENTITLEMENT	ENTITLEMENT_CODE	VARCHAR2	1		Y
ENTITLEMENT	SSAN_EMPL_CON_NR	VARCHAR2	9		N
ENTITLEMENT_SECV	AMOUNT_OR_PERCENT	NUMBER	9	2	Y
ENTITLEMENT_SECV	ENTITLEMENT_CODE	VARCHAR2	1		Y
ENTITLEMENT_SECV	SSAN_EMPL_CON_NR	VARCHAR2	9		N
ENV_DIFF_HAZ_DUTY_PAY_V	CPCN	VARCHAR2	15		Y
ENV_DIFF_HAZ_DUTY_PAY_V	EDP_HAZARD_TYPE	VARCHAR2	2		N
ENV_DIFF_HAZ_DUTY_PAY_V	HDESC	VARCHAR2	258		Y
ENV_DIFF_HAZ_DUTY_PAY_V	NAME_PERS	VARCHAR2	27		Y

## Modern DCPDS Desk Guide

TABLE_NAME	COLUMN_NAME	DATA TYPE	DATA LENGTH	DATA PRECISION	NULLABLE FLAG
ENV_DIFF_HAZ_DUTY_PAY_V	ORG_STRUCT_ID_SHRED	VARCHAR2	7		Y
ENV_DIFF_HAZ_DUTY_PAY_V	PAS_CCPO_NR	VARCHAR2	2		N
ENV_DIFF_HAZ_DUTY_PAY_V	PAS_MAJCOM_ID	VARCHAR2	2		Y
ENV_DIFF_HAZ_DUTY_PAY_V	POSN_TITLE	VARCHAR2	30		Y
ENV_DIFF_HAZ_DUTY_PAY_V	POS_ID	NUMBER	15	0	N
ENV_DIFF_HAZ_DUTY_PAY_V	PP-SER-GR	VARCHAR2	10		Y
ENV_DIFF_HAZ_DUTY_PAY_V	RRD1	VARCHAR2	56		Y
ENV_DIFF_HAZ_DUTY_PAY_V	UNIT_ID_CD	VARCHAR2	6		Y
EX_EMPLOYEE_AWARDS	AMT_INCTV_AWD	NUMBER	8	0	Y
EX_EMPLOYEE_AWARDS	CIV_AWARD_TYPE	VARCHAR2	2		Y
EX_EMPLOYEE_AWARDS	DT_AWD_APPR	DATE	7		N
EX_EMPLOYEE_AWARDS	GP_AWD_ID	VARCHAR2	4		Y
EX_EMPLOYEE_AWARDS	PERF_AWD_PERCENT	NUMBER	4	0	Y
EX_EMPLOYEE_AWARDS	SSAN_EMPL_CON_NR	VARCHAR2	30		N
EX_EMPLOYEE_AWARDS	TANG_BENE_DOL	NUMBER	8	0	Y
EX_EMPLOYEE_AWARDS_SECV	AMT_INCTV_AWD	NUMBER	8	0	Y
EX_EMPLOYEE_AWARDS_SECV	CIV_AWARD_TYPE	VARCHAR2	2		Y
EX_EMPLOYEE_AWARDS_SECV	DT_AWD_APPR	DATE	7		N
EX_EMPLOYEE_AWARDS_SECV	GP_AWD_ID	VARCHAR2	4		Y
EX_EMPLOYEE_AWARDS_SECV	PERF_AWD_PERCENT	NUMBER	4	0	Y
EX_EMPLOYEE_AWARDS_SECV	SSAN_EMPL_CON_NR	VARCHAR2	30		N
EX_EMPLOYEE_AWARDS_SECV	TANG_BENE_DOL	NUMBER	8	0	Y
EXTRACT_DATE	EXTRACT_AS_OF_DATE	DATE	7		N
GAINS_TO_SERVICED_ORG_V	CPCN	VARCHAR2	15		Y
GAINS_TO_SERVICED_ORG_V	DT_ARR_SVCG_CCPO	DATE	7		Y
GAINS_TO_SERVICED_ORG_V	DT_LIMITED_APPT_EXP	DATE	7		Y
GAINS_TO_SERVICED_ORG_V	DT_TEMP_APPT_EXPIR	DATE	7		Y
GAINS_TO_SERVICED_ORG_V	NAME	VARCHAR2	27		Y
GAINS_TO_SERVICED_ORG_V	ORG_ID	VARCHAR2	7		Y
GAINS_TO_SERVICED_ORG_V	PAS_CCPO_NR	VARCHAR2	2		N
GAINS_TO_SERVICED_ORG_V	PAS_MAJCOM_ID	VARCHAR2	2		Y
GAINS_TO_SERVICED_ORG_V	PP-SER-GR	VARCHAR2	10		Y
GAINS_TO_SERVICED_ORG_V	SPID	VARCHAR2	2		Y
GAINS_TO_SERVICED_ORG_V	SSAN	VARCHAR2	9		Y
GAINS_TO_SERVICED_ORG_V	TITLE	VARCHAR2	54		Y
GAINS_TO_SERVICED_ORG_V	TNG_PROG_ID	VARCHAR2	2		Y
GAINS_TO_SERVICED_ORG_V	UNIT_ID	VARCHAR2	6		Y
IBB_BBG_EMPLOYEE	DATE_VISA_EXPIRES	DATE	7		Y
IBB_BBG_EMPLOYEE	FS_COMP_CATEGORY	NUMBER	4	0	Y
IBB_BBG_EMPLOYEE	FS_CUMULATIVE_TIC_DATE	DATE	7		Y
IBB_BBG_EMPLOYEE	FS_SINGLE_TIC_DATE	DATE	7		Y
IBB_BBG_EMPLOYEE	POST_TOUR_OF_DUTY_DETERM	VARCHAR2	1		Y
IBB_BBG_EMPLOYEE	SECURITY_FILE_NR	NUMBER	5	0	Y
IBB_BBG_EMPLOYEE	SENSITIVITY_LEVEL	VARCHAR2	2		Y
IBB_BBG_EMPLOYEE	SSAN_EMPL_CON_NR	VARCHAR2	9		N
IBB_BBG_EMPLOYEE	VISA_STATUS	VARCHAR2	2		Y
IBB_BBG_EMPLOYEE_SECV	DATE_VISA_EXPIRES	DATE	7		Y
IBB_BBG_EMPLOYEE_SECV	FS_COMP_CATEGORY	NUMBER	4	0	Y
IBB_BBG_EMPLOYEE_SECV	FS_CUMULATIVE_TIC_DATE	DATE	7		Y
IBB_BBG_EMPLOYEE_SECV	FS_SINGLE_TIC_DATE	DATE	7		Y
IBB_BBG_EMPLOYEE_SECV	POST_TOUR_OF_DUTY_DETERM	VARCHAR2	1		Y
IBB_BBG_EMPLOYEE_SECV	SECURITY_FILE_NR	NUMBER	5	0	Y
IBB_BBG_EMPLOYEE_SECV	SENSITIVITY_LEVEL	VARCHAR2	2		Y
IBB_BBG_EMPLOYEE_SECV	SSAN_EMPL_CON_NR	VARCHAR2	9		N
IBB_BBG_EMPLOYEE_SECV	VISA_STATUS	VARCHAR2	2		Y
LEAVE_INFORMATION_V	ANNUAL_LEAVE_ENDING_BALANCE	NUMBER	7	2	Y
LEAVE_INFORMATION_V	ANNUAL_LEAVE_FORFEIT_BALANCE	NUMBER	7	2	Y
LEAVE_INFORMATION_V	ANNUAL_LEAVE_USED_YTD	NUMBER	7	2	Y
LEAVE_INFORMATION_V	CCPO	VARCHAR2	2		N
LEAVE_INFORMATION_V	COMPENSATORY_TIME_EARNED	NUMBER	5	2	Y
LEAVE_INFORMATION_V	COMPENSATORY_TIME_ENDING_BAL	NUMBER	7	2	Y
LEAVE_INFORMATION_V	COMPENSATORY_TIME_USED	NUMBER	5	2	Y
LEAVE_INFORMATION_V	DONATED_LEAVE_BALANCE	NUMBER			Y
LEAVE_INFORMATION_V	HOME_LEAVE_BALANCE	NUMBER			Y

## Modern DCPDS Desk Guide

TABLE_NAME	COLUMN_NAME	DATA TYPE	DATA LENGTH	DATA PRECISION	NULLABLE FLAG
LEAVE_INFORMATION_V	LWOP_TAKEN_YTD	NUMBER	7	2	Y
LEAVE_INFORMATION_V	MILITARY_LEAVE_BALANCE	NUMBER	5	2	Y
LEAVE_INFORMATION_V	MILITARY_LEAVE_EARNED_YTD	NUMBER	5	2	Y
LEAVE_INFORMATION_V	MIL_LEAVE_USED_YEAR_TO_DATE	NUMBER	3	0	Y
LEAVE_INFORMATION_V	NAME_PERS	VARCHAR2	27		Y
LEAVE_INFORMATION_V	OFFICE_SYMBOL	VARCHAR2	8		Y
LEAVE_INFORMATION_V	ORG_STRUCT_ID_SHRED	VARCHAR2	7		Y
LEAVE_INFORMATION_V	PAS	VARCHAR2	8		Y
LEAVE_INFORMATION_V	PAY_PERIOD_ENDING_DATE	DATE	7		Y
LEAVE_INFORMATION_V	PP_ANNUAL_LEAVE_USED	NUMBER	5	2	Y
LEAVE_INFORMATION_V	SICK_LEAVE_ENDING_BALANCE	NUMBER	7	2	Y
LEAVE_INFORMATION_V	SICK_LEAVE_USED_YEAR_TO_DATE	NUMBER	7	2	Y
LEAVE_INFORMATION_V	SSAN_EMPL_CON_NR	VARCHAR2	9		Y
LEAVE_INFORMATION_V	TIME_OFF_AWARD_ENDING_BALANCE	NUMBER	9	2	Y
LEAVE_INFORMATION_V	TIME_OFF_AWARD_OLDEST_DATE	DATE	7		Y
LEAVE_INFORMATION_V	TIME_OFF_AWARD_OLDEST_HOURS	NUMBER	9	2	Y
LEAVE_INFORMATION_V	TIME_OFF_AWD_USED_YR_TO_DATE	NUMBER	9	2	Y
LIVING_QUARTERS_ALLOWANCE	LQA_AMT_PURCHASE	NUMBER	10	0	Y
LIVING_QUARTERS_ALLOWANCE	LQA_AMT_PURCH_PAID	NUMBER	10	0	Y
LIVING_QUARTERS_ALLOWANCE	LQA_AMT_RENT	NUMBER	10	0	Y
LIVING_QUARTERS_ALLOWANCE	LQA_AMT_RENT_PAID	NUMBER	10	0	Y
LIVING_QUARTERS_ALLOWANCE	LQA_AMT_UTILITY	NUMBER	10	0	Y
LIVING_QUARTERS_ALLOWANCE	LQA_AMT_UTIL_PAID	NUMBER	10	0	Y
LIVING_QUARTERS_ALLOWANCE	LQA_DATE_EFF	DATE	7		N
LIVING_QUARTERS_ALLOWANCE	LQA_DATE_PURCH	DATE	7		Y
LIVING_QUARTERS_ALLOWANCE	LQA_DT_LAST_RECON	DATE	7		Y
LIVING_QUARTERS_ALLOWANCE	LQA_LAST_ACTION_CODE	VARCHAR2	1		Y
LIVING_QUARTERS_ALLOWANCE	LQA_LOCATION	VARCHAR2	6		Y
LIVING_QUARTERS_ALLOWANCE	LQA_NR_FAM_MBRS	NUMBER	10	0	Y
LIVING_QUARTERS_ALLOWANCE	LQA_PAY_PER_NR	VARCHAR2	2		Y
LIVING_QUARTERS_ALLOWANCE	LQA_PURCH_CRNCY_TYPE	VARCHAR2	3		Y
LIVING_QUARTERS_ALLOWANCE	LQA_QUARTERS_GROUP	VARCHAR2	1		Y
LIVING_QUARTERS_ALLOWANCE	LQA_QUARTERS_TYPE	VARCHAR2	1		Y
LIVING_QUARTERS_ALLOWANCE	LQA_RENT_CRNCY_TYPE	VARCHAR2	3		Y
LIVING_QUARTERS_ALLOWANCE	LQA_SHARED_PCT	NUMBER	2	0	Y
LIVING_QUARTERS_ALLOWANCE	LQA_SUMMER_REC_ID	VARCHAR2	1		Y
LIVING_QUARTERS_ALLOWANCE	LQA_UTIL_CRNCY_TYPE	VARCHAR2	3		Y
LIVING_QUARTERS_ALLOWANCE	SSAN_EMPL_CON_NR	VARCHAR2	9		N
LIVING_QUARTERS_ALLOWANCE_SECV	LQA_AMT_PURCHASE	NUMBER	10	0	Y
LIVING_QUARTERS_ALLOWANCE_SECV	LQA_AMT_PURCH_PAID	NUMBER	10	0	Y
LIVING_QUARTERS_ALLOWANCE_SECV	LQA_AMT_RENT	NUMBER	10	0	Y
LIVING_QUARTERS_ALLOWANCE_SECV	LQA_AMT_RENT_PAID	NUMBER	10	0	Y
LIVING_QUARTERS_ALLOWANCE_SECV	LQA_AMT_UTILITY	NUMBER	10	0	Y
LIVING_QUARTERS_ALLOWANCE_SECV	LQA_AMT_UTIL_PAID	NUMBER	10	0	Y
LIVING_QUARTERS_ALLOWANCE_SECV	LQA_DATE_EFF	DATE	7		N
LIVING_QUARTERS_ALLOWANCE_SECV	LQA_DATE_PURCH	DATE	7		Y
LIVING_QUARTERS_ALLOWANCE_SECV	LQA_DT_LAST_RECON	DATE	7		Y
LIVING_QUARTERS_ALLOWANCE_SECV	LQA_LAST_ACTION_CODE	VARCHAR2	1		Y
LIVING_QUARTERS_ALLOWANCE_SECV	LQA_LOCATION	VARCHAR2	6		Y
LIVING_QUARTERS_ALLOWANCE_SECV	LQA_NR_FAM_MBRS	NUMBER	10	0	Y
LIVING_QUARTERS_ALLOWANCE_SECV	LQA_PAY_PER_NR	VARCHAR2	2		Y
LIVING_QUARTERS_ALLOWANCE_SECV	LQA_PURCH_CRNCY_TYPE	VARCHAR2	3		Y
LIVING_QUARTERS_ALLOWANCE_SECV	LQA_QUARTERS_GROUP	VARCHAR2	1		Y
LIVING_QUARTERS_ALLOWANCE_SECV	LQA_QUARTERS_TYPE	VARCHAR2	1		Y
LIVING_QUARTERS_ALLOWANCE_SECV	LQA_RENT_CRNCY_TYPE	VARCHAR2	3		Y
LIVING_QUARTERS_ALLOWANCE_SECV	LQA_SHARED_PCT	NUMBER	2	0	Y
LIVING_QUARTERS_ALLOWANCE_SECV	LQA_SUMMER_REC_ID	VARCHAR2	1		Y
LIVING_QUARTERS_ALLOWANCE_SECV	LQA_UTIL_CRNCY_TYPE	VARCHAR2	3		Y
LIVING_QUARTERS_ALLOWANCE_SECV	SSAN_EMPL_CON_NR	VARCHAR2	9		N
LN_ADVERSE_INFO_SECV	CAUSE_DSPLN_PERF_ACT	VARCHAR2	2		Y
LN_ADVERSE_INFO_SECV	DAYS_SUSPENDED	NUMBER	3	0	Y
LN_ADVERSE_INFO_SECV	DT_ADVERSE_ACTION	DATE	7		Y
LN_ADVERSE_INFO_SECV	DT_REPRIMAND_EXPIR_PROJ	DATE	7		Y
LN_ADVERSE_INFO_SECV	DT_SUSP_30DA_OR_LSS_EXPIR	DATE	7		Y

## Modern DCPDS Desk Guide

TABLE_NAME	COLUMN_NAME	DATA TYPE	DATA LENGTH	DATA PRECISION	NULLABLE FLAG
LN_ADVERSE_INFO_SECV	DT_SUSP_OVER_30DA_EXPIR	DATE	7		Y
LN_ADVERSE_INFO_SECV	GR_CIV_ADV	VARCHAR2	2		Y
LN_ADVERSE_INFO_SECV	LN_DISCIPLINARY_ACTION	VARCHAR2	3		Y
LN_ADVERSE_INFO_SECV	LN_DISCIPLINARY_ACTION_DATE	DATE	7		Y
LN_ADVERSE_INFO_SECV	LN_DISCIPLINARY_REASON	VARCHAR2	3		Y
LN_ADVERSE_INFO_SECV	NTR_ACTION_PERS_ADV	VARCHAR2	4		Y
LN_ADVERSE_INFO_SECV	ORG_STRUCT_ID_ADV	VARCHAR2	7		Y
LN_ADVERSE_INFO_SECV	PAS_ADV	VARCHAR2	8		Y
LN_ADVERSE_INFO_SECV	PAY_PLAN_ADV	VARCHAR2	2		Y
LN_ADVERSE_INFO_SECV	SSAN_EMPL_CON_NR	VARCHAR2	9		N
LN_AWARDS_V	AMT_INCTV_AWD	NUMBER	8	0	Y
LN_AWARDS_V	AWARD	VARCHAR2	290		Y
LN_AWARDS_V	CIV_AWARD_TYPE	VARCHAR2	2		Y
LN_AWARDS_V	DT_AWARD_APPR	DATE	7		N
LN_AWARDS_V	GSA_GEOLOC	VARCHAR2	9		Y
LN_AWARDS_V	NAME_PERS	VARCHAR2	27		Y
LN_AWARDS_V	ORG_COMPONENT	VARCHAR2	60		Y
LN_AWARDS_V	ORG_STRUCT_ID_SHRED	VARCHAR2	7		Y
LN_AWARDS_V	PAS_CCPO_NR	VARCHAR2	2		N
LN_AWARDS_V	PAS_MAJCOM_ID	VARCHAR2	2		Y
LN_AWARDS_V	POSN_GR_CIV	VARCHAR2	2		Y
LN_AWARDS_V	PP	VARCHAR2	10		Y
LN_AWARDS_V	UNIT_ID	VARCHAR2	6		Y
LN_ELEMENTS	ELEMENT_ID	VARCHAR2	20		Y
LN_ELEMENTS	ELEMENT_NAME	VARCHAR2	80		Y
LN_ELEMENTS	JOB_ID	VARCHAR2	20		N
LN_ELEMENTS	LINE_NUMBER	NUMBER	38	0	N
LN_ELEMENTS	MESSAGE_LINE	VARCHAR2	2000		N
LN_ELEMENTS	NAME	VARCHAR2	80		Y
LN_EMPLOYEE_LANG_SKILL_SECV	DATE_EXAM	DATE	7		Y
LN_EMPLOYEE_LANG_SKILL_SECV	DATE_LANGUAGE_TEST	DATE	7		Y
LN_EMPLOYEE_LANG_SKILL_SECV	ENGLISH_LANGUAGE_ABILITY	VARCHAR2	3		Y
LN_EMPLOYEE_LANG_SKILL_SECV	LANGUAGE_WAIVER	VARCHAR2	3		Y
LN_EMPLOYEE_LANG_SKILL_SECV	LANG_ALLOWANCE	VARCHAR2	3		Y
LN_EMPLOYEE_LANG_SKILL_SECV	LANG_ALLOWANCE_EFF_DATE	DATE	7		Y
LN_EMPLOYEE_LANG_SKILL_SECV	LANG_IDENT	VARCHAR2	2		N
LN_EMPLOYEE_LANG_SKILL_SECV	LANG_LISTEN_PROF	VARCHAR2	2		Y
LN_EMPLOYEE_LANG_SKILL_SECV	LANG_PROF_LEVEL	VARCHAR2	1		Y
LN_EMPLOYEE_LANG_SKILL_SECV	LANG_PROF_TEST_DT	DATE	7		Y
LN_EMPLOYEE_LANG_SKILL_SECV	LANG_READ_PROF	VARCHAR2	2		Y
LN_EMPLOYEE_LANG_SKILL_SECV	LANG_SPEAK_PROF	VARCHAR2	2		Y
LN_EMPLOYEE_LANG_SKILL_SECV	LA_TESTS	VARCHAR2	4		Y
LN_EMPLOYEE_LANG_SKILL_SECV	SSAN_EMPL_CON_NR	VARCHAR2	9		N
LN_EMPLOYEE_LANG_SKILL_SECV	TEST_DEGREE	VARCHAR2	3		Y
LN_EMPLOYEE_LANG_SKILL_SECV	TEST_SCORE	VARCHAR2	3		Y
LOOKUP_CODES	CLEAR_TEXT	VARCHAR2	257		Y
LOOKUP_CODES	CODE_NAME	VARCHAR2	30		N
LOOKUP_CODES	CODE_NUMBER	NUMBER			N
LOOKUP_CODES	CODE_VALUE	VARCHAR2	30		N
MILITARY_SERVICE	CREDITABLE_MIL_SVC	VARCHAR2	4		Y
MILITARY_SERVICE	DT_FURLO_ENDS	DATE	7		Y
MILITARY_SERVICE	DT_RET_UNFM_SVC	DATE	7		Y
MILITARY_SERVICE	DT_VET_REAJMNT_CONV_DUE	DATE	7		Y
MILITARY_SERVICE	EXCP_RET_M_PAY_IND	VARCHAR2	1		Y
MILITARY_SERVICE	FROZEN_SERVICE	VARCHAR2	4		Y
MILITARY_SERVICE	GR_RET	VARCHAR2	2		Y
MILITARY_SERVICE	MIL_RECALL_STATUS	VARCHAR2	1		Y
MILITARY_SERVICE	MIL_RET_WAV_IND	VARCHAR2	1		Y
MILITARY_SERVICE	RESERVE_CATAGORY	VARCHAR2	1		Y
MILITARY_SERVICE	SSAN_EMPL_CON_NR	VARCHAR2	9		N
MILITARY_SERVICE	UNIF_SVC_DESIGN	VARCHAR2	1		Y
MILITARY_SERVICE	UNIF_SVS_COMP	VARCHAR2	1		Y
MILITARY_SERVICE	VETERANS_STATUS	VARCHAR2	1		Y
MILITARY_SERVICE	VET_PREF_APPT	VARCHAR2	1		Y

## Modern DCPDS Desk Guide

TABLE_NAME	COLUMN_NAME	DATA TYPE	DATA LENGTH	DATA PRECISION	NULLABLE FLAG
MILITARY_SERVICE	VET_PREF_POINT_VALUE	VARCHAR2	1		Y
MILITARY_SERVICE	VET_PREF_RIF	VARCHAR2	1		Y
MILITARY_SERVICE_SECV	CREDITABLE_MIL_SVC	VARCHAR2	4		Y
MILITARY_SERVICE_SECV	DT_FURLO_ENDS	DATE	7		Y
MILITARY_SERVICE_SECV	DT_RET_UNFM_SVC	DATE	7		Y
MILITARY_SERVICE_SECV	DT_VET_REAJMNT_CONV_DUE	DATE	7		Y
MILITARY_SERVICE_SECV	EXCP_RET_M_PAY_IND	VARCHAR2	1		Y
MILITARY_SERVICE_SECV	FROZEN_SERVICE	VARCHAR2	4		Y
MILITARY_SERVICE_SECV	GR_RET	VARCHAR2	2		Y
MILITARY_SERVICE_SECV	MIL_RECALL_STATUS	VARCHAR2	1		Y
MILITARY_SERVICE_SECV	MIL_RET_WAV_IND	VARCHAR2	1		Y
MILITARY_SERVICE_SECV	RESERVE_CATAGORY	VARCHAR2	1		Y
MILITARY_SERVICE_SECV	SSAN_EMPL_CON_NR	VARCHAR2	9		N
MILITARY_SERVICE_SECV	UNIF_SVC_DESIGN	VARCHAR2	1		Y
MILITARY_SERVICE_SECV	UNIF_SVS_COMP	VARCHAR2	1		Y
MILITARY_SERVICE_SECV	VETERANS_STATUS	VARCHAR2	1		Y
MILITARY_SERVICE_SECV	VET_PREF_APPT	VARCHAR2	1		Y
MILITARY_SERVICE_SECV	VET_PREF_POINT_VALUE	VARCHAR2	1		Y
MILITARY_SERVICE_SECV	VET_PREF_RIF	VARCHAR2	1		Y
MISMATCHED_COLUMNS	MISMATCH_COLUMN	VARCHAR2	2000		Y
MISMATCHED_COLUMNS	POSITION_ID	NUMBER			Y
MISMATCHED_COLUMNS	SSAN_EMPL_CON_NR	VARCHAR2	15		Y
MISMATCHED_COLUMNS	TABLE_NAME	VARCHAR2	150		Y
MOBILIZATION	AR_RET_MIL_CD	VARCHAR2	1		Y
MOBILIZATION	CIVILIAN_TYPE	VARCHAR2	3		Y
MOBILIZATION	CIV_DUTY_STATUS_CONT	VARCHAR2	2		Y
MOBILIZATION	DT_5_YR_OS_TOUR_EXPIR	DATE	7		Y
MOBILIZATION	DT_EXT_OS_TOUR_EXPIR	DATE	7		Y
MOBILIZATION	EMPL_MOBILITY_IND	VARCHAR2	1		Y
MOBILIZATION	MIL_RECALL_STATUS	VARCHAR2	1		Y
MOBILIZATION	MOB_PSN_INDICATOR	VARCHAR2	1		Y
MOBILIZATION	OS_RET_GEOG_AVAIL_ID	VARCHAR2	2		Y
MOBILIZATION	RESERVE_CATAGORY	VARCHAR2	1		Y
MOBILIZATION	SSAN_EMPL_CON_NR	VARCHAR2	9		N
MOBILIZATION_SECV	AR_RET_MIL_CD	VARCHAR2	1		Y
MOBILIZATION_SECV	CIVILIAN_TYPE	VARCHAR2	3		Y
MOBILIZATION_SECV	CIV_DUTY_STATUS_CONT	VARCHAR2	2		Y
MOBILIZATION_SECV	DT_5_YR_OS_TOUR_EXPIR	DATE	7		Y
MOBILIZATION_SECV	DT_EXT_OS_TOUR_EXPIR	DATE	7		Y
MOBILIZATION_SECV	EMPL_MOBILITY_IND	VARCHAR2	1		Y
MOBILIZATION_SECV	MIL_RECALL_STATUS	VARCHAR2	1		Y
MOBILIZATION_SECV	MOB_PSN_INDICATOR	VARCHAR2	1		Y
MOBILIZATION_SECV	OS_RET_GEOG_AVAIL_ID	VARCHAR2	2		Y
MOBILIZATION_SECV	RESERVE_CATAGORY	VARCHAR2	1		Y
MOBILIZATION_SECV	SSAN_EMPL_CON_NR	VARCHAR2	9		N
NAF_401K_CHANGES	EFFECTIVE_DATE	DATE	7		N
NAF_401K_CHANGES	FULL_NAME	VARCHAR2	25		Y
NAF_401K_CHANGES	LOCAL_ADDR_CITY	VARCHAR2	13		Y
NAF_401K_CHANGES	LOCAL_ADDR_STATE	VARCHAR2	2		Y
NAF_401K_CHANGES	LOCAL_ADDR_STREET	VARCHAR2	25		Y
NAF_401K_CHANGES	LOCAL_ADDR_SUPPL	VARCHAR2	20		Y
NAF_401K_CHANGES	LOCAL_ADDR_UNIT	VARCHAR2	20		Y
NAF_401K_CHANGES	PRIMARY	VARCHAR2	2		Y
NAF_401K_CHANGES	RELATIONSHIP_GENDER	VARCHAR2	25		Y
NAF_401K_CHANGES	SSAN_EMPL_CON_NR	VARCHAR2	9		N
NAF_401K_CHANGES	TRANS_CODE_401K	VARCHAR2	2		N
NAF_401K_CHANGES	ZIP_4	NUMBER	4	0	Y
NAF_401K_CHANGES	ZIP_5	NUMBER	5	0	Y
NAF_401K_CHANGES_SECV	EFFECTIVE_DATE	DATE	7		N
NAF_401K_CHANGES_SECV	FULL_NAME	VARCHAR2	25		Y
NAF_401K_CHANGES_SECV	LOCAL_ADDR_CITY	VARCHAR2	13		Y
NAF_401K_CHANGES_SECV	LOCAL_ADDR_STATE	VARCHAR2	2		Y
NAF_401K_CHANGES_SECV	LOCAL_ADDR_STREET	VARCHAR2	25		Y
NAF_401K_CHANGES_SECV	LOCAL_ADDR_SUPPL	VARCHAR2	20		Y

## Modern DCPDS Desk Guide

TABLE_NAME	COLUMN_NAME	DATA TYPE	DATA LENGTH	DATA PRECISION	NULLABLE FLAG
NAF_401K_CHANGES_SECV	LOCAL_ADDR_UNIT	VARCHAR2	20		Y
NAF_401K_CHANGES_SECV	PRIMARY	VARCHAR2	2		Y
NAF_401K_CHANGES_SECV	RELATIONSHIP_GENDER	VARCHAR2	25		Y
NAF_401K_CHANGES_SECV	SSAN_EMPL_CON_NR	VARCHAR2	9		N
NAF_401K_CHANGES_SECV	TRANS_CODE_401K	VARCHAR2	2		N
NAF_401K_CHANGES_SECV	ZIP_4	NUMBER	4	0	Y
NAF_401K_CHANGES_SECV	ZIP_5	NUMBER	5	0	Y
NAF_APPRAISAL	AF_GRADE_END_APPR_PD	VARCHAR2	2		Y
NAF_APPRAISAL	AF_OFF_SYM_END_APPR_PD	VARCHAR2	8		Y
NAF_APPRAISAL	AF_PAY_PLAN_END_APPR_PD	VARCHAR2	2		Y
NAF_APPRAISAL	NAF_APPR_EFF_START_DT	DATE	7		Y
NAF_APPRAISAL	NAF_APPR_ELE_SCORE	NUMBER	2	0	Y
NAF_APPRAISAL	NAF_APPR_RATING_DT_CURR	DATE	7		Y
NAF_APPRAISAL	NAF_DT_APPR_DUE	DATE	7		Y
NAF_APPRAISAL	NAF_DT_PROB_APPR_DUE	DATE	7		Y
NAF_APPRAISAL	NAF_PERF_EVAL	VARCHAR2	1		Y
NAF_APPRAISAL	NAF_PERF_EVAL_DT	DATE	7		Y
NAF_APPRAISAL	NAF_SUPV_APPR_ELE_SCORE	NUMBER	2	0	Y
NAF_APPRAISAL	SSAN_EMPL_CON_NR	VARCHAR2	9		N
NAF_APPRAISAL_SECV	AF_GRADE_END_APPR_PD	VARCHAR2	2		Y
NAF_APPRAISAL_SECV	AF_OFF_SYM_END_APPR_PD	VARCHAR2	8		Y
NAF_APPRAISAL_SECV	AF_PAY_PLAN_END_APPR_PD	VARCHAR2	2		Y
NAF_APPRAISAL_SECV	NAF_APPR_EFF_START_DT	DATE	7		Y
NAF_APPRAISAL_SECV	NAF_APPR_ELE_SCORE	NUMBER	2	0	Y
NAF_APPRAISAL_SECV	NAF_APPR_RATING_DT_CURR	DATE	7		Y
NAF_APPRAISAL_SECV	NAF_DT_APPR_DUE	DATE	7		Y
NAF_APPRAISAL_SECV	NAF_DT_PROB_APPR_DUE	DATE	7		Y
NAF_APPRAISAL_SECV	NAF_PERF_EVAL	VARCHAR2	1		Y
NAF_APPRAISAL_SECV	NAF_PERF_EVAL_DT	DATE	7		Y
NAF_APPRAISAL_SECV	NAF_SUPV_APPR_ELE_SCORE	NUMBER	2	0	Y
NAF_APPRAISAL_SECV	SSAN_EMPL_CON_NR	VARCHAR2	9		N
NAF_AR_PAYROLL_INTERFACE	FED_EXEMPTIONS_CLAIMED	NUMBER	2	0	Y
NAF_AR_PAYROLL_INTERFACE	FED_TAX_ADDITIONAL_AMOUNT	NUMBER	7	0	Y
NAF_AR_PAYROLL_INTERFACE	FED_TAX_EFF_DATE	DATE	7		Y
NAF_AR_PAYROLL_INTERFACE	FED_TAX_STATUS	VARCHAR2	1		Y
NAF_AR_PAYROLL_INTERFACE	LOCAL_EXEMPTIONS_CLAIMED	NUMBER	2	0	Y
NAF_AR_PAYROLL_INTERFACE	LOCAL_TAX_ADDITIONAL_AMOUNT	NUMBER	7	0	Y
NAF_AR_PAYROLL_INTERFACE	LOCAL_TAX_EFFECTIVE_DATE	DATE	7		Y
NAF_AR_PAYROLL_INTERFACE	LOCAL_TAX_STATUS	VARCHAR2	1		Y
NAF_AR_PAYROLL_INTERFACE	SSAN_EMPL_CON_NR	VARCHAR2	9		N
NAF_AR_PAYROLL_INTERFACE	STATE_EXEMPTIONS_CLAIMED	NUMBER	2	0	Y
NAF_AR_PAYROLL_INTERFACE	STATE_TAX_ADDITIONAL_AMOUNT	NUMBER	7	0	Y
NAF_AR_PAYROLL_INTERFACE	STATE_TAX_EFFECTIVE_DATE	DATE	7		Y
NAF_AR_PAYROLL_INTERFACE	STATE_TAX_STATUS	VARCHAR2	1		Y
NAF_AR_PAYROLL_INTERFACE_SECV	FED_EXEMPTIONS_CLAIMED	NUMBER	2	0	Y
NAF_AR_PAYROLL_INTERFACE_SECV	FED_TAX_ADDITIONAL_AMOUNT	NUMBER	7	0	Y
NAF_AR_PAYROLL_INTERFACE_SECV	FED_TAX_EFF_DATE	DATE	7		Y
NAF_AR_PAYROLL_INTERFACE_SECV	FED_TAX_STATUS	VARCHAR2	1		Y
NAF_AR_PAYROLL_INTERFACE_SECV	LOCAL_EXEMPTIONS_CLAIMED	NUMBER	2	0	Y
NAF_AR_PAYROLL_INTERFACE_SECV	LOCAL_TAX_ADDITIONAL_AMOUNT	NUMBER	7	0	Y
NAF_AR_PAYROLL_INTERFACE_SECV	LOCAL_TAX_EFFECTIVE_DATE	DATE	7		Y
NAF_AR_PAYROLL_INTERFACE_SECV	LOCAL_TAX_STATUS	VARCHAR2	1		Y
NAF_AR_PAYROLL_INTERFACE_SECV	SSAN_EMPL_CON_NR	VARCHAR2	9		N
NAF_AR_PAYROLL_INTERFACE_SECV	STATE_EXEMPTIONS_CLAIMED	NUMBER	2	0	Y
NAF_AR_PAYROLL_INTERFACE_SECV	STATE_TAX_ADDITIONAL_AMOUNT	NUMBER	7	0	Y
NAF_AR_PAYROLL_INTERFACE_SECV	STATE_TAX_EFFECTIVE_DATE	DATE	7		Y
NAF_AR_PAYROLL_INTERFACE_SECV	STATE_TAX_STATUS	VARCHAR2	1		Y
NAF_AWARDS	CURRENT_YR_TIME_OFF	NUMBER			Y
NAF_AWARDS	CURRENT_YR_TOTAL_HRS	NUMBER			Y
NAF_AWARDS	DATE_AWARD_EARNED	DATE	7		Y
NAF_AWARDS	PREVIOUS_YR_TIME_OFF	NUMBER			Y
NAF_AWARDS	PREVIOUS_YR_TOTAL_HRS	NUMBER			Y
NAF_AWARDS	SSAN_EMPL_CON_NR	VARCHAR2	9		N
NAF_AWARDS_SECV	CURRENT_YR_TIME_OFF	NUMBER			Y

## Modern DCPDS Desk Guide

TABLE_NAME	COLUMN_NAME	DATA TYPE	DATA LENGTH	DATA PRECISION	NULLABLE FLAG
NAF_AWARDS_SECV	CURRENT_YR_TOTAL_HRS	NUMBER			Y
NAF_AWARDS_SECV	DATE_AWARD_EARNED	DATE	7		Y
NAF_AWARDS_SECV	PREVIOUS_YR_TIME_OFF	NUMBER			Y
NAF_AWARDS_SECV	PREVIOUS_YR_TOTAL_HRS	NUMBER			Y
NAF_AWARDS_SECV	SSAN_EMPL_CON_NR	VARCHAR2	9		N
NAF_BENEFITS_AF	DT_INELIG_RET_EXP	DATE	7		Y
NAF_BENEFITS_AF	INS_EFF_DATE	DATE	7		Y
NAF_BENEFITS_AF	NAF_DT_GROUP_ELECT_EXP	DATE	7		Y
NAF_BENEFITS_AF	NAF_GROUP_INS	VARCHAR2	1		Y
NAF_BENEFITS_AF	NAF_GROUP_INS_CLASS	VARCHAR2	3		Y
NAF_BENEFITS_AF	NAF_GROUP_LIFE_INS	VARCHAR2	5		Y
NAF_BENEFITS_AF	NAF_HEALTH_INS_PLAN	VARCHAR2	1		Y
NAF_BENEFITS_AF	NAF_LIFE_INS_ELECT_EXP_DT	DATE	7		Y
NAF_BENEFITS_AF	NAF_LIFE_INS_PLAN	VARCHAR2	2		Y
NAF_BENEFITS_AF	RETIREMENT_CODE	NUMBER	1	0	Y
NAF_BENEFITS_AF	RET_PART_CODE	VARCHAR2	1		Y
NAF_BENEFITS_AF	SSAN_EMPL_CON_NR	VARCHAR2	9		N
NAF_BENEFITS_AF	TSP_EFF_DATE	DATE	7		Y
NAF_BENEFITS_AF	TSP_OPT_ALLOC_C_FUND	NUMBER	3	0	Y
NAF_BENEFITS_AF	TSP_OPT_ALLOC_F_FUND	NUMBER	3	0	Y
NAF_BENEFITS_AF	TSP_OPT_ALLOC_G_FUND	NUMBER	3	0	Y
NAF_BENEFITS_AF_SECV	DT_INELIG_RET_EXP	DATE	7		Y
NAF_BENEFITS_AF_SECV	INS_EFF_DATE	DATE	7		Y
NAF_BENEFITS_AF_SECV	NAF_DT_GROUP_ELECT_EXP	DATE	7		Y
NAF_BENEFITS_AF_SECV	NAF_GROUP_INS	VARCHAR2	1		Y
NAF_BENEFITS_AF_SECV	NAF_GROUP_INS_CLASS	VARCHAR2	3		Y
NAF_BENEFITS_AF_SECV	NAF_GROUP_LIFE_INS	VARCHAR2	5		Y
NAF_BENEFITS_AF_SECV	NAF_HEALTH_INS_PLAN	VARCHAR2	1		Y
NAF_BENEFITS_AF_SECV	NAF_LIFE_INS_ELECT_EXP_DT	DATE	7		Y
NAF_BENEFITS_AF_SECV	NAF_LIFE_INS_PLAN	VARCHAR2	2		Y
NAF_BENEFITS_AF_SECV	RETIREMENT_CODE	NUMBER	1	0	Y
NAF_BENEFITS_AF_SECV	RET_PART_CODE	VARCHAR2	1		Y
NAF_BENEFITS_AF_SECV	SSAN_EMPL_CON_NR	VARCHAR2	9		N
NAF_BENEFITS_AF_SECV	TSP_EFF_DATE	DATE	7		Y
NAF_BENEFITS_AF_SECV	TSP_OPT_ALLOC_C_FUND	NUMBER	3	0	Y
NAF_BENEFITS_AF_SECV	TSP_OPT_ALLOC_F_FUND	NUMBER	3	0	Y
NAF_BENEFITS_AF_SECV	TSP_OPT_ALLOC_G_FUND	NUMBER	3	0	Y
NAF_BENEFITS_AR	DT_INELIG_RET_EXP	DATE	7		Y
NAF_BENEFITS_AR	HLTH_BEN_DED_PCT	NUMBER	2	0	Y
NAF_BENEFITS_AR	HLTH_BEN_EFF_DATE	DATE	7		Y
NAF_BENEFITS_AR	HLTH_INS_ELIG_CODE	VARCHAR2	2		Y
NAF_BENEFITS_AR	HLTH_INS_PLAN_CODE	VARCHAR2	2		Y
NAF_BENEFITS_AR	LIFE_INS_EFF_DATE	DATE	7		Y
NAF_BENEFITS_AR	LIFE_INS_OPT_AMT	NUMBER	3	0	Y
NAF_BENEFITS_AR	LIFE_INS_PLAN_CODE	VARCHAR2	1		Y
NAF_BENEFITS_AR	PLAN_OPTION	NUMBER	2	0	Y
NAF_BENEFITS_AR	RETIREMENT_CODE	NUMBER	1	0	Y
NAF_BENEFITS_AR	RET_EFF_DATE	DATE	7		Y
NAF_BENEFITS_AR	RET_PART_CODE	VARCHAR2	1		Y
NAF_BENEFITS_AR	SSAN_EMPL_CON_NR	VARCHAR2	9		N
NAF_BENEFITS_AR	TSP_EFF_DATE	DATE	7		Y
NAF_BENEFITS_AR	TSP_OPT_ALLOC_4_FUND	NUMBER	3	0	Y
NAF_BENEFITS_AR	TSP_OPT_ALLOC_5_FUND	NUMBER	3	0	Y
NAF_BENEFITS_AR	TSP_OPT_ALLOC_C_FUND	NUMBER	3	0	Y
NAF_BENEFITS_AR	TSP_OPT_ALLOC_F_FUND	NUMBER	3	0	Y
NAF_BENEFITS_AR	TSP_OPT_ALLOC_G_FUND	NUMBER	3	0	Y
NAF_BENEFITS_AR	TSP_TOTAL_DEFERRAL_PCT	NUMBER	2	0	Y
NAF_BENEFITS_AR	TSP_WHOLE_DOLLAR_AMT	NUMBER	4	0	Y
NAF_BENEFITS_AR_SECV	DT_INELIG_RET_EXP	DATE	7		Y
NAF_BENEFITS_AR_SECV	HLTH_BEN_DED_PCT	NUMBER	2	0	Y
NAF_BENEFITS_AR_SECV	HLTH_BEN_EFF_DATE	DATE	7		Y
NAF_BENEFITS_AR_SECV	HLTH_INS_ELIG_CODE	VARCHAR2	2		Y
NAF_BENEFITS_AR_SECV	HLTH_INS_PLAN_CODE	VARCHAR2	2		Y
NAF_BENEFITS_AR_SECV	LIFE_INS_EFF_DATE	DATE	7		Y

## Modern DCPDS Desk Guide

TABLE_NAME	COLUMN_NAME	DATA TYPE	DATA LENGTH	DATA PRECISION	NULLABLE FLAG
NAF_BENEFITS_AR_SECV	LIFE_INS_OPT_AMT	NUMBER	3	0	Y
NAF_BENEFITS_AR_SECV	LIFE_INS_PLAN_CODE	VARCHAR2	1		Y
NAF_BENEFITS_AR_SECV	PLAN_OPTION	NUMBER	2	0	Y
NAF_BENEFITS_AR_SECV	RETIREMENT_CODE	NUMBER	1	0	Y
NAF_BENEFITS_AR_SECV	RET_EFF_DATE	DATE	7		Y
NAF_BENEFITS_AR_SECV	RET_PART_CODE	VARCHAR2	1		Y
NAF_BENEFITS_AR_SECV	SSAN_EMPL_CON_NR	VARCHAR2	9		N
NAF_BENEFITS_AR_SECV	TSP_EFF_DATE	DATE	7		Y
NAF_BENEFITS_AR_SECV	TSP_OPT_ALLOC_4_FUND	NUMBER	3	0	Y
NAF_BENEFITS_AR_SECV	TSP_OPT_ALLOC_5_FUND	NUMBER	3	0	Y
NAF_BENEFITS_AR_SECV	TSP_OPT_ALLOC_C_FUND	NUMBER	3	0	Y
NAF_BENEFITS_AR_SECV	TSP_OPT_ALLOC_F_FUND	NUMBER	3	0	Y
NAF_BENEFITS_AR_SECV	TSP_OPT_ALLOC_G_FUND	NUMBER	3	0	Y
NAF_BENEFITS_AR_SECV	TSP_TOTAL_DEFERRAL_PCT	NUMBER	2	0	Y
NAF_BENEFITS_AR_SECV	TSP_WHOLE_DOLLAR_AMT	NUMBER	4	0	Y
NAF_EMPLOYEE	APPR_SEV_PAY_ENTITLEMENT	VARCHAR2	1		Y
NAF_EMPLOYEE	DEP_SPONSOR_RELATIONSHIP	VARCHAR2	2		Y
NAF_EMPLOYEE	DEPENDENT_STATUS	NUMBER	1	0	Y
NAF_EMPLOYEE	DUAL_APPT_CODE	VARCHAR2	1		Y
NAF_EMPLOYEE	FILE_ID_FLAG	VARCHAR2	1		Y
NAF_EMPLOYEE	INTM_WK_DAYS_WIGI	NUMBER	3	0	Y
NAF_EMPLOYEE	MILITARY_STATUS	NUMBER	1	0	Y
NAF_EMPLOYEE	MWR_FUND_CATEGORY	VARCHAR2	1		Y
NAF_EMPLOYEE	NAF_2ND_SHIFT_SALARY	NUMBER	8	0	Y
NAF_EMPLOYEE	NAF_3RD_SHIFT_SALARY	NUMBER	8	0	Y
NAF_EMPLOYEE	NAF_DT_APPR_DUE	DATE	7		Y
NAF_EMPLOYEE	NAF_DT_PROB_APPR_DUE	DATE	7		Y
NAF_EMPLOYEE	NAF_DUAL_SSAN	VARCHAR2	11		Y
NAF_EMPLOYEE	NAF_NP_HRS_MINS_WGI	NUMBER	6	0	Y
NAF_EMPLOYEE	NAF_PERF_EVAL	VARCHAR2	1		Y
NAF_EMPLOYEE	NAF_VETERANS_PREF	NUMBER	1	0	Y
NAF_EMPLOYEE	PERSON_HISPANIC_CATEGORY	NUMBER			Y
NAF_EMPLOYEE	PORTABILITY_RETIREMENT_ELECT	VARCHAR2	1		Y
NAF_EMPLOYEE	POSITION_ID	NUMBER	15	0	N
NAF_EMPLOYEE	PRIOR_PSN_EMP_CAT	VARCHAR2	4		Y
NAF_EMPLOYEE	RECRUIT_BONUS_EXP_DT	DATE	7		Y
NAF_EMPLOYEE	SAVINGS_PLAN	VARCHAR2	1		Y
NAF_EMPLOYEE	SCD_CIV_SEV	DATE	7		Y
NAF_EMPLOYEE	SCD_LS	DATE	7		Y
NAF_EMPLOYEE	SCD_RET	DATE	7		Y
NAF_EMPLOYEE	SSAN_EMPL_CON_NR	VARCHAR2	9		N
NAF_EMPLOYEE_SECV	APPR_SEV_PAY_ENTITLEMENT	VARCHAR2	1		Y
NAF_EMPLOYEE_SECV	DEP_SPONSOR_RELATIONSHIP	VARCHAR2	2		Y
NAF_EMPLOYEE_SECV	DEPENDENT_STATUS	NUMBER	1	0	Y
NAF_EMPLOYEE_SECV	DUAL_APPT_CODE	VARCHAR2	1		Y
NAF_EMPLOYEE_SECV	FILE_ID_FLAG	VARCHAR2	1		Y
NAF_EMPLOYEE_SECV	INTM_WK_DAYS_WIGI	NUMBER	3	0	Y
NAF_EMPLOYEE_SECV	MILITARY_STATUS	NUMBER	1	0	Y
NAF_EMPLOYEE_SECV	MWR_FUND_CATEGORY	VARCHAR2	1		Y
NAF_EMPLOYEE_SECV	NAF_2ND_SHIFT_SALARY	NUMBER	8	0	Y
NAF_EMPLOYEE_SECV	NAF_3RD_SHIFT_SALARY	NUMBER	8	0	Y
NAF_EMPLOYEE_SECV	NAF_DT_APPR_DUE	DATE	7		Y
NAF_EMPLOYEE_SECV	NAF_DT_PROB_APPR_DUE	DATE	7		Y
NAF_EMPLOYEE_SECV	NAF_DUAL_SSAN	VARCHAR2	11		Y
NAF_EMPLOYEE_SECV	NAF_NP_HRS_MINS_WGI	NUMBER	6	0	Y
NAF_EMPLOYEE_SECV	NAF_PERF_EVAL	VARCHAR2	1		Y
NAF_EMPLOYEE_SECV	NAF_VETERANS_PREF	NUMBER	1	0	Y
NAF_EMPLOYEE_SECV	PERSON_HISPANIC_CATEGORY	NUMBER			Y
NAF_EMPLOYEE_SECV	PORTABILITY_RETIREMENT_ELECT	VARCHAR2	1		Y
NAF_EMPLOYEE_SECV	POSITION_ID	NUMBER	15	0	N
NAF_EMPLOYEE_SECV	PRIOR_PSN_EMP_CAT	VARCHAR2	4		Y
NAF_EMPLOYEE_SECV	RECRUIT_BONUS_EXP_DT	DATE	7		Y
NAF_EMPLOYEE_SECV	SAVINGS_PLAN	VARCHAR2	1		Y
NAF_EMPLOYEE_SECV	SCD_CIV_SEV	DATE	7		Y

## Modern DCPDS Desk Guide

TABLE_NAME	COLUMN_NAME	DATA TYPE	DATA LENGTH	DATA PRECISION	NULLABLE FLAG
NAF_EMPLOYEE_SECV	SCD_LS	DATE	7		Y
NAF_EMPLOYEE_SECV	SCD_RET	DATE	7		Y
NAF_EMPLOYEE_SECV	SSAN_EMPL_CON_NR	VARCHAR2	9		N
NAF_LIFE_INS_CHANGES	CANCEL_COV_LIFE_INS	VARCHAR2	2		Y
NAF_LIFE_INS_CHANGES	DOB	DATE	7		Y
NAF_LIFE_INS_CHANGES	EFF_DATE	DATE	7		N
NAF_LIFE_INS_CHANGES	FULL_NAME	VARCHAR2	25		Y
NAF_LIFE_INS_CHANGES	LOCAL_ADDR_CITY	VARCHAR2	13		Y
NAF_LIFE_INS_CHANGES	LOCAL_ADDR_STATE	VARCHAR2	2		Y
NAF_LIFE_INS_CHANGES	LOCAL_ADDR_STREET	VARCHAR2	25		Y
NAF_LIFE_INS_CHANGES	LOCAL_ADDR_SUPPL	VARCHAR2	20		Y
NAF_LIFE_INS_CHANGES	LOCAL_ADDR_UNIT	VARCHAR2	20		Y
NAF_LIFE_INS_CHANGES	OPEN_SEASON	VARCHAR2	2		Y
NAF_LIFE_INS_CHANGES	PRIMARY	VARCHAR2	2		Y
NAF_LIFE_INS_CHANGES	RELATIONSHIP_GENDER	VARCHAR2	25		Y
NAF_LIFE_INS_CHANGES	SSAN_EMPL_CON_NR	VARCHAR2	9		N
NAF_LIFE_INS_CHANGES	TRANS_CODE	VARCHAR2	2		N
NAF_LIFE_INS_CHANGES	TRANS_EMP_CONT_LIF_INS	VARCHAR2	2		Y
NAF_LIFE_INS_CHANGES	ZIP_4	NUMBER	4	0	Y
NAF_LIFE_INS_CHANGES	ZIP_5	NUMBER	5	0	Y
NAF_LIFE_INS_CHANGES_SECV	CANCEL_COV_LIFE_INS	VARCHAR2	2		Y
NAF_LIFE_INS_CHANGES_SECV	DOB	DATE	7		Y
NAF_LIFE_INS_CHANGES_SECV	EFF_DATE	DATE	7		N
NAF_LIFE_INS_CHANGES_SECV	FULL_NAME	VARCHAR2	25		Y
NAF_LIFE_INS_CHANGES_SECV	LOCAL_ADDR_CITY	VARCHAR2	13		Y
NAF_LIFE_INS_CHANGES_SECV	LOCAL_ADDR_STATE	VARCHAR2	2		Y
NAF_LIFE_INS_CHANGES_SECV	LOCAL_ADDR_STREET	VARCHAR2	25		Y
NAF_LIFE_INS_CHANGES_SECV	LOCAL_ADDR_SUPPL	VARCHAR2	20		Y
NAF_LIFE_INS_CHANGES_SECV	LOCAL_ADDR_UNIT	VARCHAR2	20		Y
NAF_LIFE_INS_CHANGES_SECV	OPEN_SEASON	VARCHAR2	2		Y
NAF_LIFE_INS_CHANGES_SECV	PRIMARY	VARCHAR2	2		Y
NAF_LIFE_INS_CHANGES_SECV	RELATIONSHIP_GENDER	VARCHAR2	25		Y
NAF_LIFE_INS_CHANGES_SECV	SSAN_EMPL_CON_NR	VARCHAR2	9		N
NAF_LIFE_INS_CHANGES_SECV	TRANS_CODE	VARCHAR2	2		N
NAF_LIFE_INS_CHANGES_SECV	TRANS_EMP_CONT_LIF_INS	VARCHAR2	2		Y
NAF_LIFE_INS_CHANGES_SECV	ZIP_4	NUMBER	4	0	Y
NAF_LIFE_INS_CHANGES_SECV	ZIP_5	NUMBER	5	0	Y
NAF_MED_INS_CHANGES	CANCEL_COVERAGE_MEDICAL_INS	VARCHAR2	1		Y
NAF_MED_INS_CHANGES	COMMENCE_LWOP	DATE	7		Y
NAF_MED_INS_CHANGES	DOB	DATE	7		Y
NAF_MED_INS_CHANGES	EFF_DATE	DATE	7		N
NAF_MED_INS_CHANGES	END_LWOP	DATE	7		Y
NAF_MED_INS_CHANGES	EXTENSION_18_MONTHS	VARCHAR2	1		Y
NAF_MED_INS_CHANGES	FULL_NAME	VARCHAR2	25		Y
NAF_MED_INS_CHANGES	LOCAL_ADDR_CITY	VARCHAR2	13		Y
NAF_MED_INS_CHANGES	LOCAL_ADDR_STATE	VARCHAR2	2		Y
NAF_MED_INS_CHANGES	LOCAL_ADDR_STREET	VARCHAR2	25		Y
NAF_MED_INS_CHANGES	LOCAL_ADDR_SUPPL	VARCHAR2	20		Y
NAF_MED_INS_CHANGES	LOCAL_ADDR_UNIT	VARCHAR2	20		Y
NAF_MED_INS_CHANGES	MARRIED	VARCHAR2	1		Y
NAF_MED_INS_CHANGES	OPEN_SEASON	VARCHAR2	1		Y
NAF_MED_INS_CHANGES	RELATIONSHIP_GENDER	VARCHAR2	25		Y
NAF_MED_INS_CHANGES	SSAN_EMPL_CON_NR	VARCHAR2	9		N
NAF_MED_INS_CHANGES	SSN	VARCHAR2	11		Y
NAF_MED_INS_CHANGES	TRANS_CODE	VARCHAR2	2		N
NAF_MED_INS_CHANGES	ZIP_4	NUMBER	4	0	Y
NAF_MED_INS_CHANGES	ZIP_5	NUMBER	5	0	Y
NAF_MED_INS_CHANGES_SECV	CANCEL_COVERAGE_MEDICAL_INS	VARCHAR2	1		Y
NAF_MED_INS_CHANGES_SECV	COMMENCE_LWOP	DATE	7		Y
NAF_MED_INS_CHANGES_SECV	DOB	DATE	7		Y
NAF_MED_INS_CHANGES_SECV	EFF_DATE	DATE	7		N
NAF_MED_INS_CHANGES_SECV	END_LWOP	DATE	7		Y
NAF_MED_INS_CHANGES_SECV	EXTENSION_18_MONTHS	VARCHAR2	1		Y
NAF_MED_INS_CHANGES_SECV	FULL_NAME	VARCHAR2	25		Y

## Modern DCPDS Desk Guide

TABLE_NAME	COLUMN_NAME	DATA TYPE	DATA LENGTH	DATA PRECISION	NULLABLE FLAG
NAF_MED_INS_CHANGES_SECV	LOCAL_ADDR_CITY	VARCHAR2	13		Y
NAF_MED_INS_CHANGES_SECV	LOCAL_ADDR_STATE	VARCHAR2	2		Y
NAF_MED_INS_CHANGES_SECV	LOCAL_ADDR_STREET	VARCHAR2	25		Y
NAF_MED_INS_CHANGES_SECV	LOCAL_ADDR_SUPPL	VARCHAR2	20		Y
NAF_MED_INS_CHANGES_SECV	LOCAL_ADDR_UNIT	VARCHAR2	20		Y
NAF_MED_INS_CHANGES_SECV	MARRIED	VARCHAR2	1		Y
NAF_MED_INS_CHANGES_SECV	OPEN_SEASON	VARCHAR2	1		Y
NAF_MED_INS_CHANGES_SECV	RELATIONSHIP_GENDER	VARCHAR2	25		Y
NAF_MED_INS_CHANGES_SECV	SSAN_EMPL_CON_NR	VARCHAR2	9		N
NAF_MED_INS_CHANGES_SECV	SSN	VARCHAR2	11		Y
NAF_MED_INS_CHANGES_SECV	TRANS_CODE	VARCHAR2	2		N
NAF_MED_INS_CHANGES_SECV	ZIP_4	NUMBER	4	0	Y
NAF_MED_INS_CHANGES_SECV	ZIP_5	NUMBER	5	0	Y
NAF_POSITION	ASSIGNED_SHIFT	NUMBER	1	0	Y
NAF_POSITION	GUAR_QTR_HRS	NUMBER	2	0	Y
NAF_POSITION	GUAR_WEEKS_HRS	NUMBER	2	0	Y
NAF_POSITION	GUN_AMMO_ACCESS_ID	VARCHAR2	2		Y
NAF_POSITION	NAF_PSN_ACTIVITY	VARCHAR2	32		Y
NAF_POSITION	NAF_PSN_EMPLY_NAFI	VARCHAR2	32		Y
NAF_POSITION	NAF_PSN_EMPL_CAT	VARCHAR2	4		Y
NAF_POSITION	NAF_PSN_INVEST_RQMT	VARCHAR2	1		Y
NAF_POSITION	NAF_PSN_MED_IND	VARCHAR2	1		Y
NAF_POSITION	NAF_PSN_NAFI_ACTIVITY	VARCHAR2	3		Y
NAF_POSITION	NAF_PSN_NAFI_CAT	NUMBER	1	0	Y
NAF_POSITION	NAF_PSN_NAFI_ID	VARCHAR2	3		Y
NAF_POSITION	NAF_PSN_SHIFT_DIFF_ID	NUMBER	1	0	Y
NAF_POSITION	NAF_PSN_SVC_OFF_SYM	VARCHAR2	20		Y
NAF_POSITION	NAF_PSN_TIPPED_OFFSET	NUMBER	3	0	Y
NAF_POSITION	NAF_PSN_TIPPED_POSN	VARCHAR2	1		Y
NAF_POSITION	NAF_STANDARD_NAFI_NBR	VARCHAR2	9		Y
NAF_POSITION	PAY_CYCLE	VARCHAR2	1		Y
NAF_POSITION	POSITION_ID	NUMBER	15	0	N
NAF_POSITION	TOUR_DUTY_FLAG	VARCHAR2	9		Y
NAF_POSITION_SECV	ASSIGNED_SHIFT	NUMBER	1	0	Y
NAF_POSITION_SECV	GUAR_QTR_HRS	NUMBER	2	0	Y
NAF_POSITION_SECV	GUAR_WEEKS_HRS	NUMBER	2	0	Y
NAF_POSITION_SECV	GUN_AMMO_ACCESS_ID	VARCHAR2	2		Y
NAF_POSITION_SECV	NAF_PSN_ACTIVITY	VARCHAR2	32		Y
NAF_POSITION_SECV	NAF_PSN_EMPLY_NAFI	VARCHAR2	32		Y
NAF_POSITION_SECV	NAF_PSN_EMPL_CAT	VARCHAR2	4		Y
NAF_POSITION_SECV	NAF_PSN_INVEST_RQMT	VARCHAR2	1		Y
NAF_POSITION_SECV	NAF_PSN_MED_IND	VARCHAR2	1		Y
NAF_POSITION_SECV	NAF_PSN_NAFI_ACTIVITY	VARCHAR2	3		Y
NAF_POSITION_SECV	NAF_PSN_NAFI_CAT	NUMBER	1	0	Y
NAF_POSITION_SECV	NAF_PSN_NAFI_ID	VARCHAR2	3		Y
NAF_POSITION_SECV	NAF_PSN_SHIFT_DIFF_ID	NUMBER	1	0	Y
NAF_POSITION_SECV	NAF_PSN_SVC_OFF_SYM	VARCHAR2	20		Y
NAF_POSITION_SECV	NAF_PSN_TIPPED_OFFSET	NUMBER	3	0	Y
NAF_POSITION_SECV	NAF_PSN_TIPPED_POSN	VARCHAR2	1		Y
NAF_POSITION_SECV	NAF_STANDARD_NAFI_NBR	VARCHAR2	9		Y
NAF_POSITION_SECV	PAY_CYCLE	VARCHAR2	1		Y
NAF_POSITION_SECV	POSITION_ID	NUMBER	15	0	N
NAF_POSITION_SECV	TOUR_DUTY_FLAG	VARCHAR2	9		Y
NAF_PREV_RETMENT_ENROLLMNT	AAFES_DATE_FROM	DATE	7		Y
NAF_PREV_RETMENT_ENROLLMNT	AAFES_DATE_TO	DATE	7		Y
NAF_PREV_RETMENT_ENROLLMNT	AF_DATE_FROM	DATE	7		Y
NAF_PREV_RETMENT_ENROLLMNT	AF_DATE_TO	DATE	7		Y
NAF_PREV_RETMENT_ENROLLMNT	NAVY_DATE_FROM	DATE	7		Y
NAF_PREV_RETMENT_ENROLLMNT	NAVY_DATE_TO	DATE	7		Y
NAF_PREV_RETMENT_ENROLLMNT	NVY_EXCHGE_DATE_FROM	DATE	7		Y
NAF_PREV_RETMENT_ENROLLMNT	NVY_EXCHGE_DATE_TO	DATE	7		Y
NAF_PREV_RETMENT_ENROLLMNT	PRVSLY_ENRL_NVY_EXCHG_RET_PLN	VARCHAR2	1		Y
NAF_PREV_RETMENT_ENROLLMNT	PRVSLY_ENROLLED_AAFES_RET_PLAN	VARCHAR2	1		Y
NAF_PREV_RETMENT_ENROLLMNT	PRVSLY_ENROLLED_AF_RET_PLAN	VARCHAR2	1		Y

## Modern DCPDS Desk Guide

TABLE_NAME	COLUMN_NAME	DATA TYPE	DATA LENGTH	DATA PRECISION	NULLABLE FLAG
NAF_PREV_RETMTN_ENROLLMNT	PRVSLY_ENROLLED_NAVY_RET_PLAN	VARCHAR2	1		Y
NAF_PREV_RETMTN_ENROLLMNT	SSAN_EMPL_CON_NR	VARCHAR2	9		N
NAF_PREV_RETMTN_ENROLLMNT_SECV	AAFES_DATE_FROM	DATE	7		Y
NAF_PREV_RETMTN_ENROLLMNT_SECV	AAFES_DATE_TO	DATE	7		Y
NAF_PREV_RETMTN_ENROLLMNT_SECV	AF_DATE_FROM	DATE	7		Y
NAF_PREV_RETMTN_ENROLLMNT_SECV	AF_DATE_TO	DATE	7		Y
NAF_PREV_RETMTN_ENROLLMNT_SECV	NAVY_DATE_FROM	DATE	7		Y
NAF_PREV_RETMTN_ENROLLMNT_SECV	NAVY_DATE_TO	DATE	7		Y
NAF_PREV_RETMTN_ENROLLMNT_SECV	NVY_EXCHGE_DATE_FROM	DATE	7		Y
NAF_PREV_RETMTN_ENROLLMNT_SECV	NVY_EXCHGE_DATE_TO	DATE	7		Y
NAF_PREV_RETMTN_ENROLLMNT_SECV	PRVSLY_ENRL_NVY_EXCHG_RET_PLN	VARCHAR2	1		Y
NAF_PREV_RETMTN_ENROLLMNT_SECV	PRVSLY_ENROLLED_AAFES_RET_PLAN	VARCHAR2	1		Y
NAF_PREV_RETMTN_ENROLLMNT_SECV	PRVSLY_ENROLLED_AF_RET_PLAN	VARCHAR2	1		Y
NAF_PREV_RETMTN_ENROLLMNT_SECV	PRVSLY_ENROLLED_NAVY_RET_PLAN	VARCHAR2	1		Y
NAF_PREV_RETMTN_ENROLLMNT_SECV	SSAN_EMPL_CON_NR	VARCHAR2	9		N
NAF_REV_PAY_DEDUCTIONS	ALLOTMENT_DEDUCTION	NUMBER	6	0	Y
NAF_REV_PAY_DEDUCTIONS	BOND_BALANCE	NUMBER	6	0	Y
NAF_REV_PAY_DEDUCTIONS	BOND_DEDUCTION	NUMBER	5	0	Y
NAF_REV_PAY_DEDUCTIONS	BOND_PURCHASE	NUMBER	6	0	Y
NAF_REV_PAY_DEDUCTIONS	CHARITY_CONTRIBUTION	NUMBER	4	0	Y
NAF_REV_PAY_DEDUCTIONS	CHECK_NUMBER	VARCHAR2	8		Y
NAF_REV_PAY_DEDUCTIONS	CUMULATIVE_RETIREMENT	NUMBER	7	0	Y
NAF_REV_PAY_DEDUCTIONS	EIC_ADVANCE	NUMBER	5	0	Y
NAF_REV_PAY_DEDUCTIONS	GLI_CONTRIBUTION	NUMBER	5	0	Y
NAF_REV_PAY_DEDUCTIONS	GLI_DEDUCTION	NUMBER	5	0	Y
NAF_REV_PAY_DEDUCTIONS	HMO_CONTRIBUTION	NUMBER	6	0	Y
NAF_REV_PAY_DEDUCTIONS	HMO_DEDUCTION	NUMBER	6	0	Y
NAF_REV_PAY_DEDUCTIONS	LEAVE_ADJUSTMENT_CODE	VARCHAR2	1		Y
NAF_REV_PAY_DEDUCTIONS	NET_PAY	NUMBER	7	0	Y
NAF_REV_PAY_DEDUCTIONS	ORGANIZATION_DUES	NUMBER	4	0	Y
NAF_REV_PAY_DEDUCTIONS	OTHER_DEDUCTION_AMOUNT	NUMBER	6	0	Y
NAF_REV_PAY_DEDUCTIONS	PP_ENDING_DATE	DATE	7		Y
NAF_REV_PAY_DEDUCTIONS	SSAN_EMPL_CON_NR	VARCHAR2	9		N
NAF_REV_PAY_DEDUCTIONS	TSP_401K_CONTRIBUTION	NUMBER	6	0	Y
NAF_REV_PAY_DEDUCTIONS	TSP_401K_DEDUCTION	NUMBER	6	0	Y
NAF_REV_PAY_DEDUCTIONS	TSP_AUTO_CONTRIBUTION	NUMBER	5	0	Y
NAF_REV_PAY_DEDUCTIONS_SECV	ALLOTMENT_DEDUCTION	NUMBER	6	0	Y
NAF_REV_PAY_DEDUCTIONS_SECV	BOND_BALANCE	NUMBER	6	0	Y
NAF_REV_PAY_DEDUCTIONS_SECV	BOND_DEDUCTION	NUMBER	5	0	Y
NAF_REV_PAY_DEDUCTIONS_SECV	BOND_PURCHASE	NUMBER	6	0	Y
NAF_REV_PAY_DEDUCTIONS_SECV	CHARITY_CONTRIBUTION	NUMBER	4	0	Y
NAF_REV_PAY_DEDUCTIONS_SECV	CHECK_NUMBER	VARCHAR2	8		Y
NAF_REV_PAY_DEDUCTIONS_SECV	CUMULATIVE_RETIREMENT	NUMBER	7	0	Y
NAF_REV_PAY_DEDUCTIONS_SECV	EIC_ADVANCE	NUMBER	5	0	Y
NAF_REV_PAY_DEDUCTIONS_SECV	GLI_CONTRIBUTION	NUMBER	5	0	Y
NAF_REV_PAY_DEDUCTIONS_SECV	GLI_DEDUCTION	NUMBER	5	0	Y
NAF_REV_PAY_DEDUCTIONS_SECV	HMO_CONTRIBUTION	NUMBER	6	0	Y
NAF_REV_PAY_DEDUCTIONS_SECV	HMO_DEDUCTION	NUMBER	6	0	Y
NAF_REV_PAY_DEDUCTIONS_SECV	LEAVE_ADJUSTMENT_CODE	VARCHAR2	1		Y
NAF_REV_PAY_DEDUCTIONS_SECV	NET_PAY	NUMBER	7	0	Y
NAF_REV_PAY_DEDUCTIONS_SECV	ORGANIZATION_DUES	NUMBER	4	0	Y
NAF_REV_PAY_DEDUCTIONS_SECV	OTHER_DEDUCTION_AMOUNT	NUMBER	6	0	Y
NAF_REV_PAY_DEDUCTIONS_SECV	PP_ENDING_DATE	DATE	7		Y
NAF_REV_PAY_DEDUCTIONS_SECV	SSAN_EMPL_CON_NR	VARCHAR2	9		N
NAF_REV_PAY_DEDUCTIONS_SECV	TSP_401K_CONTRIBUTION	NUMBER	6	0	Y
NAF_REV_PAY_DEDUCTIONS_SECV	TSP_401K_DEDUCTION	NUMBER	6	0	Y
NAF_REV_PAY_DEDUCTIONS_SECV	TSP_AUTO_CONTRIBUTION	NUMBER	5	0	Y
NAF_REV_PAY_LEAVE_TIME_1	ACCUM_BRAC_LEAVE_BALANCE	NUMBER	6	0	Y
NAF_REV_PAY_LEAVE_TIME_1	ANNUAL_LEAVE_ACCRUED_YTD	NUMBER	5	0	Y
NAF_REV_PAY_LEAVE_TIME_1	ANNUAL_LEAVE_CUMUL_BALANCE	NUMBER	5	0	Y
NAF_REV_PAY_LEAVE_TIME_1	ANNUAL_LEAVE_EARNED_PP	NUMBER	4	0	Y
NAF_REV_PAY_LEAVE_TIME_1	ANNUAL_LEAVE_MAX_CARRY_OVER	NUMBER	5	0	Y
NAF_REV_PAY_LEAVE_TIME_1	ANNUAL_LEAVE_OPEN_BALANCE	NUMBER	5	0	Y
NAF_REV_PAY_LEAVE_TIME_1	ANNUAL_LEAVE_TAKEN_PP	NUMBER	5	0	Y

## Modern DCPDS Desk Guide

TABLE_NAME	COLUMN_NAME	DATA TYPE	DATA LENGTH	DATA PRECISION	NULLABLE FLAG
NAF_REV_PAY_LEAVE_TIME_1	ANNUAL_LEAVE_TAKEN_YTD	NUMBER	5	0	Y
NAF_REV_PAY_LEAVE_TIME_1	ANNUAL_LEAVE_USE_OR_LOSE	NUMBER	5	0	Y
NAF_REV_PAY_LEAVE_TIME_1	COMP_TIME_BALANCE	NUMBER	5	0	Y
NAF_REV_PAY_LEAVE_TIME_1	COMP_TIME_CONV_PAID_VALUE	NUMBER	5	0	Y
NAF_REV_PAY_LEAVE_TIME_1	COMP_TIME_EARNED_PP	NUMBER	2	0	Y
NAF_REV_PAY_LEAVE_TIME_1	COMP_TIME_HRS_CONV_PAID_PP	NUMBER	5	0	Y
NAF_REV_PAY_LEAVE_TIME_1	COMP_TIME_TAKEN_PP	NUMBER	3	0	Y
NAF_REV_PAY_LEAVE_TIME_1	EXPIRED_YEAR_ACCT_1	NUMBER	4	0	Y
NAF_REV_PAY_LEAVE_TIME_1	EXPIRED_YEAR_ACCT_2	NUMBER	4	0	Y
NAF_REV_PAY_LEAVE_TIME_1	EXPIRED_YEAR_ACCT_3	NUMBER	4	0	Y
NAF_REV_PAY_LEAVE_TIME_1	RESTORED_ANNUAL_LEAVE_ACCT_1	NUMBER	5	0	Y
NAF_REV_PAY_LEAVE_TIME_1	RESTORED_ANNUAL_LEAVE_ACCT_2	NUMBER	5	0	Y
NAF_REV_PAY_LEAVE_TIME_1	RESTORED_ANNUAL_LEAVE_ACCT_3	NUMBER	5	0	Y
NAF_REV_PAY_LEAVE_TIME_1	SICK_LEAVE_ACCRUED_YTD	NUMBER	5	0	Y
NAF_REV_PAY_LEAVE_TIME_1	SICK_LEAVE_CUMUL_BALANCE	NUMBER	6	0	Y
NAF_REV_PAY_LEAVE_TIME_1	SICK_LEAVE_EARNED_PP	NUMBER	4	0	Y
NAF_REV_PAY_LEAVE_TIME_1	SICK_LEAVE_TAKEN_PP	NUMBER	5	0	Y
NAF_REV_PAY_LEAVE_TIME_1	SICK_LEAVE_TAKEN_YTD	NUMBER	6	0	Y
NAF_REV_PAY_LEAVE_TIME_1	SSAN_EMPL_CON_NR	VARCHAR2	9		N
NAF_REV_PAY_LEAVE_TIME_1_SECV	ACCUM_BRAC_LEAVE_BALANCE	NUMBER	6	0	Y
NAF_REV_PAY_LEAVE_TIME_1_SECV	ANNUAL_LEAVE_ACCRUED_YTD	NUMBER	5	0	Y
NAF_REV_PAY_LEAVE_TIME_1_SECV	ANNUAL_LEAVE_CUMUL_BALANCE	NUMBER	5	0	Y
NAF_REV_PAY_LEAVE_TIME_1_SECV	ANNUAL_LEAVE_EARNED_PP	NUMBER	4	0	Y
NAF_REV_PAY_LEAVE_TIME_1_SECV	ANNUAL_LEAVE_MAX_CARRY_OVER	NUMBER	5	0	Y
NAF_REV_PAY_LEAVE_TIME_1_SECV	ANNUAL_LEAVE_OPEN_BALANCE	NUMBER	5	0	Y
NAF_REV_PAY_LEAVE_TIME_1_SECV	ANNUAL_LEAVE_TAKEN_PP	NUMBER	5	0	Y
NAF_REV_PAY_LEAVE_TIME_1_SECV	ANNUAL_LEAVE_TAKEN_YTD	NUMBER	5	0	Y
NAF_REV_PAY_LEAVE_TIME_1_SECV	ANNUAL_LEAVE_USE_OR_LOSE	NUMBER	5	0	Y
NAF_REV_PAY_LEAVE_TIME_1_SECV	COMP_TIME_BALANCE	NUMBER	5	0	Y
NAF_REV_PAY_LEAVE_TIME_1_SECV	COMP_TIME_CONV_PAID_VALUE	NUMBER	5	0	Y
NAF_REV_PAY_LEAVE_TIME_1_SECV	COMP_TIME_EARNED_PP	NUMBER	2	0	Y
NAF_REV_PAY_LEAVE_TIME_1_SECV	COMP_TIME_HRS_CONV_PAID_PP	NUMBER	5	0	Y
NAF_REV_PAY_LEAVE_TIME_1_SECV	COMP_TIME_TAKEN_PP	NUMBER	3	0	Y
NAF_REV_PAY_LEAVE_TIME_1_SECV	EXPIRED_YEAR_ACCT_1	NUMBER	4	0	Y
NAF_REV_PAY_LEAVE_TIME_1_SECV	EXPIRED_YEAR_ACCT_2	NUMBER	4	0	Y
NAF_REV_PAY_LEAVE_TIME_1_SECV	EXPIRED_YEAR_ACCT_3	NUMBER	4	0	Y
NAF_REV_PAY_LEAVE_TIME_1_SECV	RESTORED_ANNUAL_LEAVE_ACCT_1	NUMBER	5	0	Y
NAF_REV_PAY_LEAVE_TIME_1_SECV	RESTORED_ANNUAL_LEAVE_ACCT_2	NUMBER	5	0	Y
NAF_REV_PAY_LEAVE_TIME_1_SECV	RESTORED_ANNUAL_LEAVE_ACCT_3	NUMBER	5	0	Y
NAF_REV_PAY_LEAVE_TIME_1_SECV	SICK_LEAVE_ACCRUED_YTD	NUMBER	5	0	Y
NAF_REV_PAY_LEAVE_TIME_1_SECV	SICK_LEAVE_CUMUL_BALANCE	NUMBER	6	0	Y
NAF_REV_PAY_LEAVE_TIME_1_SECV	SICK_LEAVE_EARNED_PP	NUMBER	4	0	Y
NAF_REV_PAY_LEAVE_TIME_1_SECV	SICK_LEAVE_TAKEN_PP	NUMBER	5	0	Y
NAF_REV_PAY_LEAVE_TIME_1_SECV	SICK_LEAVE_TAKEN_YTD	NUMBER	6	0	Y
NAF_REV_PAY_LEAVE_TIME_1_SECV	SSAN_EMPL_CON_NR	VARCHAR2	9		N
NAF_REV_PAY_LEAVE_TIME_2	AWOP_CODE	NUMBER	1	0	Y
NAF_REV_PAY_LEAVE_TIME_2	AWOP_SERVICE_YEAR	NUMBER	4	0	Y
NAF_REV_PAY_LEAVE_TIME_2	AWOP_SINCE_LAST_INCREASE	NUMBER	6	0	Y
NAF_REV_PAY_LEAVE_TIME_2	AWOP_TAKEN_PP	NUMBER	5	0	Y
NAF_REV_PAY_LEAVE_TIME_2	HOME_LEAVE_ACCRUAL_DATE	NUMBER	4	0	Y
NAF_REV_PAY_LEAVE_TIME_2	HOME_LEAVE_ACCRUAL_RATE	NUMBER	2	0	Y
NAF_REV_PAY_LEAVE_TIME_2	HOME_LEAVE_ACCRUED_PP	NUMBER	1	0	Y
NAF_REV_PAY_LEAVE_TIME_2	HOME_LEAVE_ACCRUED_YTD	NUMBER	2	0	Y
NAF_REV_PAY_LEAVE_TIME_2	HOME_LEAVE_AWOP_HOURS_PP	NUMBER	5	0	Y
NAF_REV_PAY_LEAVE_TIME_2	HOME_LEAVE_BALANCE_CURRENT	NUMBER	3	0	Y
NAF_REV_PAY_LEAVE_TIME_2	HOME_LEAVE_ELIGIBILITY_DATE	NUMBER	4	0	Y
NAF_REV_PAY_LEAVE_TIME_2	HOME_LEAVE_OPENING_BALANCE	NUMBER	3	0	Y
NAF_REV_PAY_LEAVE_TIME_2	HOME_LEAVE_OVERSEAS_EOD	NUMBER	8	0	Y
NAF_REV_PAY_LEAVE_TIME_2	HOME_LEAVE_TAKEN_PP	NUMBER	3	0	Y
NAF_REV_PAY_LEAVE_TIME_2	HOME_LEAVE_TAKEN_VALUE_PP	NUMBER	8	0	Y
NAF_REV_PAY_LEAVE_TIME_2	HOME_LEAVE_TAKEN_YTD	NUMBER	3	0	Y
NAF_REV_PAY_LEAVE_TIME_2	LUMP_SUM_LEAVE_HOURS_PAID	NUMBER	6	0	Y
NAF_REV_PAY_LEAVE_TIME_2	LUMP_SUM_LEAVE_VALUE_PAID	NUMBER	7	0	Y
NAF_REV_PAY_LEAVE_TIME_2	MILITARY_LEAVE_DAYS_TAKEN_PP	NUMBER	2	0	Y

## Modern DCPDS Desk Guide

TABLE_NAME	COLUMN_NAME	DATA TYPE	DATA LENGTH	DATA PRECISION	NULLABLE FLAG
NAF_REV_PAY_LEAVE_TIME_2	MILITARY_LEAVE_DAYS_TAKEN_YTD	NUMBER	2	0	Y
NAF_REV_PAY_LEAVE_TIME_2	SSAN_EMPL_CON_NR	VARCHAR2	9		N
NAF_REV_PAY_LEAVE_TIME_2_SECV	AWOP_CODE	NUMBER	1	0	Y
NAF_REV_PAY_LEAVE_TIME_2_SECV	AWOP_SERVICE_YEAR	NUMBER	4	0	Y
NAF_REV_PAY_LEAVE_TIME_2_SECV	AWOP_SINCE_LAST_INCREASE	NUMBER	6	0	Y
NAF_REV_PAY_LEAVE_TIME_2_SECV	AWOP_TAKEN_PP	NUMBER	5	0	Y
NAF_REV_PAY_LEAVE_TIME_2_SECV	HOME_LEAVE_ACCRUAL_DATE	NUMBER	4	0	Y
NAF_REV_PAY_LEAVE_TIME_2_SECV	HOME_LEAVE_ACCRUAL_RATE	NUMBER	2	0	Y
NAF_REV_PAY_LEAVE_TIME_2_SECV	HOME_LEAVE_ACCRUED_PP	NUMBER	1	0	Y
NAF_REV_PAY_LEAVE_TIME_2_SECV	HOME_LEAVE_ACCRUED_YTD	NUMBER	2	0	Y
NAF_REV_PAY_LEAVE_TIME_2_SECV	HOME_LEAVE_AWOP_HOURS_PP	NUMBER	5	0	Y
NAF_REV_PAY_LEAVE_TIME_2_SECV	HOME_LEAVE_BALANCE_CURRENT	NUMBER	3	0	Y
NAF_REV_PAY_LEAVE_TIME_2_SECV	HOME_LEAVE_ELIGIBILITY_DATE	NUMBER	4	0	Y
NAF_REV_PAY_LEAVE_TIME_2_SECV	HOME_LEAVE_OPENING_BALANCE	NUMBER	3	0	Y
NAF_REV_PAY_LEAVE_TIME_2_SECV	HOME_LEAVE_OVERSEAS_EOD	NUMBER	8	0	Y
NAF_REV_PAY_LEAVE_TIME_2_SECV	HOME_LEAVE_TAKEN_PP	NUMBER	3	0	Y
NAF_REV_PAY_LEAVE_TIME_2_SECV	HOME_LEAVE_TAKEN_VALUE_PP	NUMBER	8	0	Y
NAF_REV_PAY_LEAVE_TIME_2_SECV	HOME_LEAVE_TAKEN_YTD	NUMBER	3	0	Y
NAF_REV_PAY_LEAVE_TIME_2_SECV	LUMP_SUM_LEAVE_HOURS_PAID	NUMBER	6	0	Y
NAF_REV_PAY_LEAVE_TIME_2_SECV	LUMP_SUM_LEAVE_VALUE_PAID	NUMBER	7	0	Y
NAF_REV_PAY_LEAVE_TIME_2_SECV	MILITARY_LEAVE_DAYS_TAKEN_PP	NUMBER	2	0	Y
NAF_REV_PAY_LEAVE_TIME_2_SECV	MILITARY_LEAVE_DAYS_TAKEN_YTD	NUMBER	2	0	Y
NAF_REV_PAY_LEAVE_TIME_2_SECV	SSAN_EMPL_CON_NR	VARCHAR2	9		N
NAF_REV_PAY_SALARY	BASE_PAY_HRS_WORKED	NUMBER	5	0	Y
NAF_REV_PAY_SALARY	BASIC_PAY_PP	NUMBER	6	0	Y
NAF_REV_PAY_SALARY	GROSS_PAY_PP	NUMBER	7	0	Y
NAF_REV_PAY_SALARY	HAZARD_PAY_PP	NUMBER	5	0	Y
NAF_REV_PAY_SALARY	NIGHT_DIFFERENTIAL_HOURS_PP	NUMBER	5	0	Y
NAF_REV_PAY_SALARY	NIGHT_DIFFERENTIAL_VALUE_PP	NUMBER	5	0	Y
NAF_REV_PAY_SALARY	OTHER_PAY_AMOUNT_PP	NUMBER	7	0	Y
NAF_REV_PAY_SALARY	OTHER_PAY_CODE	VARCHAR2	1		Y
NAF_REV_PAY_SALARY	OTHER_PAY_PP	NUMBER	4	0	Y
NAF_REV_PAY_SALARY	OVERTIME_HOURS_PP	NUMBER	5	0	Y
NAF_REV_PAY_SALARY	OVERTIME_PAY_AMOUNT_PP	NUMBER	6	0	Y
NAF_REV_PAY_SALARY	RATE_SALARY	NUMBER	4	0	Y
NAF_REV_PAY_SALARY	SECTION_79_INCOME_PP	NUMBER	5	0	Y
NAF_REV_PAY_SALARY	SEVERANCE_PAY_PP	NUMBER	7	0	Y
NAF_REV_PAY_SALARY	SSAN_EMPL_CON_NR	VARCHAR2	9		N
NAF_REV_PAY_SALARY	SUNDAY_PREMIUM_HOURS_PP	NUMBER	4	0	Y
NAF_REV_PAY_SALARY	SUNDAY_PREMIUM_VALUE_PP	NUMBER	5	0	Y
NAF_REV_PAY_SALARY_SECV	BASE_PAY_HRS_WORKED	NUMBER	5	0	Y
NAF_REV_PAY_SALARY_SECV	BASIC_PAY_PP	NUMBER	6	0	Y
NAF_REV_PAY_SALARY_SECV	GROSS_PAY_PP	NUMBER	7	0	Y
NAF_REV_PAY_SALARY_SECV	HAZARD_PAY_PP	NUMBER	5	0	Y
NAF_REV_PAY_SALARY_SECV	NIGHT_DIFFERENTIAL_HOURS_PP	NUMBER	5	0	Y
NAF_REV_PAY_SALARY_SECV	NIGHT_DIFFERENTIAL_VALUE_PP	NUMBER	5	0	Y
NAF_REV_PAY_SALARY_SECV	OTHER_PAY_AMOUNT_PP	NUMBER	7	0	Y
NAF_REV_PAY_SALARY_SECV	OTHER_PAY_CODE	VARCHAR2	1		Y
NAF_REV_PAY_SALARY_SECV	OTHER_PAY_PP	NUMBER	4	0	Y
NAF_REV_PAY_SALARY_SECV	OVERTIME_HOURS_PP	NUMBER	5	0	Y
NAF_REV_PAY_SALARY_SECV	OVERTIME_PAY_AMOUNT_PP	NUMBER	6	0	Y
NAF_REV_PAY_SALARY_SECV	RATE_SALARY	NUMBER	4	0	Y
NAF_REV_PAY_SALARY_SECV	SECTION_79_INCOME_PP	NUMBER	5	0	Y
NAF_REV_PAY_SALARY_SECV	SEVERANCE_PAY_PP	NUMBER	7	0	Y
NAF_REV_PAY_SALARY_SECV	SSAN_EMPL_CON_NR	VARCHAR2	9		N
NAF_REV_PAY_SALARY_SECV	SUNDAY_PREMIUM_HOURS_PP	NUMBER	4	0	Y
NAF_REV_PAY_SALARY_SECV	SUNDAY_PREMIUM_VALUE_PP	NUMBER	5	0	Y
NAF_REV_PAY_TAXES	FEDERAL_TAX	NUMBER	7	0	Y
NAF_REV_PAY_TAXES	GROSS_PAY_MEDICARE	NUMBER	7	0	Y
NAF_REV_PAY_TAXES	GROSS_PAY_OASDI	NUMBER	7	0	Y
NAF_REV_PAY_TAXES	LOCAL_TAX_1	NUMBER	6	0	Y
NAF_REV_PAY_TAXES	LOCAL_TAX_2	NUMBER	6	0	Y
NAF_REV_PAY_TAXES	LQA_EARNINGS	NUMBER	6	0	Y
NAF_REV_PAY_TAXES	MEDICARE_CONTRIBUTION	NUMBER	6	0	Y

## Modern DCPDS Desk Guide

TABLE_NAME	COLUMN_NAME	DATA TYPE	DATA LENGTH	DATA PRECISION	NULLABLE FLAG
NAF_REV_PAY_TAXES	MEDICARE_DEDUCTION	NUMBER	6	0	Y
NAF_REV_PAY_TAXES	NON_TAXABLE_INCOME	NUMBER	6	0	Y
NAF_REV_PAY_TAXES	OASDI_CONTRIBUTION	NUMBER	6	0	Y
NAF_REV_PAY_TAXES	OASDI_DEDUCTIONS	NUMBER	6	0	Y
NAF_REV_PAY_TAXES	PA_EARNINGS	NUMBER	6	0	Y
NAF_REV_PAY_TAXES	RETIREMENT_CONTRIBUTION	NUMBER	6	0	Y
NAF_REV_PAY_TAXES	RETIREMENT_DEDUCTION	NUMBER	6	0	Y
NAF_REV_PAY_TAXES	SMA_EARNINGS	NUMBER	6	0	Y
NAF_REV_PAY_TAXES	SSAN_EMPL_CON_NR	VARCHAR2	9		N
NAF_REV_PAY_TAXES	STATE_TAX_1	NUMBER	6	0	Y
NAF_REV_PAY_TAXES	STATE_TAX_2	NUMBER	6	0	Y
NAF_REV_PAY_TAXES	TQSA_A_TLA_SPA	NUMBER	6	0	Y
NAF_REV_PAY_TAXES_SECV	FEDERAL_TAX	NUMBER	7	0	Y
NAF_REV_PAY_TAXES_SECV	GROSS_PAY_MEDICARE	NUMBER	7	0	Y
NAF_REV_PAY_TAXES_SECV	GROSS_PAY_OASDI	NUMBER	7	0	Y
NAF_REV_PAY_TAXES_SECV	LOCAL_TAX_1	NUMBER	6	0	Y
NAF_REV_PAY_TAXES_SECV	LOCAL_TAX_2	NUMBER	6	0	Y
NAF_REV_PAY_TAXES_SECV	LQA_EARNINGS	NUMBER	6	0	Y
NAF_REV_PAY_TAXES_SECV	MEDICARE_CONTRIBUTION	NUMBER	6	0	Y
NAF_REV_PAY_TAXES_SECV	MEDICARE_DEDUCTION	NUMBER	6	0	Y
NAF_REV_PAY_TAXES_SECV	NON_TAXABLE_INCOME	NUMBER	6	0	Y
NAF_REV_PAY_TAXES_SECV	OASDI_CONTRIBUTION	NUMBER	6	0	Y
NAF_REV_PAY_TAXES_SECV	OASDI_DEDUCTIONS	NUMBER	6	0	Y
NAF_REV_PAY_TAXES_SECV	PA_EARNINGS	NUMBER	6	0	Y
NAF_REV_PAY_TAXES_SECV	RETIREMENT_CONTRIBUTION	NUMBER	6	0	Y
NAF_REV_PAY_TAXES_SECV	RETIREMENT_DEDUCTION	NUMBER	6	0	Y
NAF_REV_PAY_TAXES_SECV	SMA_EARNINGS	NUMBER	6	0	Y
NAF_REV_PAY_TAXES_SECV	SSAN_EMPL_CON_NR	VARCHAR2	9		N
NAF_REV_PAY_TAXES_SECV	STATE_TAX_1	NUMBER	6	0	Y
NAF_REV_PAY_TAXES_SECV	STATE_TAX_2	NUMBER	6	0	Y
NAF_REV_PAY_TAXES_SECV	TQSA_A_TLA_SPA	NUMBER	6	0	Y
NAF_RTMNT_CHANGES	CANCEL_RET_CONTRIBUTE	VARCHAR2	1		Y
NAF_RTMNT_CHANGES	COMMENCE_LWOP	VARCHAR2	1		Y
NAF_RTMNT_CHANGES	DATE_OF_MARRIAGE	DATE	7		Y
NAF_RTMNT_CHANGES	DOB	DATE	7		Y
NAF_RTMNT_CHANGES	DT_RECEIVED_REFUND	DATE	7		Y
NAF_RTMNT_CHANGES	EFF_DATE	DATE	7		N
NAF_RTMNT_CHANGES	END_LWOP	VARCHAR2	1		Y
NAF_RTMNT_CHANGES	FULL_NAME	VARCHAR2	25		Y
NAF_RTMNT_CHANGES	LOCAL_ADDR_CITY	VARCHAR2	13		Y
NAF_RTMNT_CHANGES	LOCAL_ADDR_STATE	VARCHAR2	2		Y
NAF_RTMNT_CHANGES	LOCAL_ADDR_STREET	VARCHAR2	25		Y
NAF_RTMNT_CHANGES	LOCAL_ADDR_SUPPL	VARCHAR2	20		Y
NAF_RTMNT_CHANGES	LOCAL_ADDR_UNIT	VARCHAR2	20		Y
NAF_RTMNT_CHANGES	PRVSLY_ENROLLED_USANAF_RET_PLN	VARCHAR2	1		Y
NAF_RTMNT_CHANGES	RECEIVED_REFUND	VARCHAR2	1		Y
NAF_RTMNT_CHANGES	RELATIONSHIP_GENDER	VARCHAR2	25		Y
NAF_RTMNT_CHANGES	SSAN_EMPL_CON_NR	VARCHAR2	9		N
NAF_RTMNT_CHANGES	SSN	VARCHAR2	11		Y
NAF_RTMNT_CHANGES	TRANS_CODE	VARCHAR2	2		N
NAF_RTMNT_CHANGES	TRANS_EMP_CONT_CONTRIB	VARCHAR2	1		Y
NAF_RTMNT_CHANGES	ZIP_4	NUMBER	4	0	Y
NAF_RTMNT_CHANGES	ZIP_5	NUMBER	5	0	Y
NAF_RTMNT_CHANGES_SECV	CANCEL_RET_CONTRIBUTE	VARCHAR2	1		Y
NAF_RTMNT_CHANGES_SECV	COMMENCE_LWOP	VARCHAR2	1		Y
NAF_RTMNT_CHANGES_SECV	DATE_OF_MARRIAGE	DATE	7		Y
NAF_RTMNT_CHANGES_SECV	DOB	DATE	7		Y
NAF_RTMNT_CHANGES_SECV	DT_RECEIVED_REFUND	DATE	7		Y
NAF_RTMNT_CHANGES_SECV	EFF_DATE	DATE	7		N
NAF_RTMNT_CHANGES_SECV	END_LWOP	VARCHAR2	1		Y
NAF_RTMNT_CHANGES_SECV	FULL_NAME	VARCHAR2	25		Y
NAF_RTMNT_CHANGES_SECV	LOCAL_ADDR_CITY	VARCHAR2	13		Y
NAF_RTMNT_CHANGES_SECV	LOCAL_ADDR_STATE	VARCHAR2	2		Y
NAF_RTMNT_CHANGES_SECV	LOCAL_ADDR_STREET	VARCHAR2	25		Y

## Modern DCPDS Desk Guide

TABLE_NAME	COLUMN_NAME	DATA TYPE	DATA LENGTH	DATA PRECISION	NULLABLE FLAG
NAF_RTMNT_CHANGES_SECV	LOCAL_ADDR_SUPPL	VARCHAR2	20		Y
NAF_RTMNT_CHANGES_SECV	LOCAL_ADDR_UNIT	VARCHAR2	20		Y
NAF_RTMNT_CHANGES_SECV	PRVSLY_ENROLLED_USANAF_RET_PLN	VARCHAR2	1		Y
NAF_RTMNT_CHANGES_SECV	RECEIVED_REFUND	VARCHAR2	1		Y
NAF_RTMNT_CHANGES_SECV	RELATIONSHIP_GENDER	VARCHAR2	25		Y
NAF_RTMNT_CHANGES_SECV	SSAN_EMPL_CON_NR	VARCHAR2	9		N
NAF_RTMNT_CHANGES_SECV	SSN	VARCHAR2	11		Y
NAF_RTMNT_CHANGES_SECV	TRANS_CODE	VARCHAR2	2		N
NAF_RTMNT_CHANGES_SECV	TRANS_EMP_CONT_CONTRIB	VARCHAR2	1		Y
NAF_RTMNT_CHANGES_SECV	ZIP_4	NUMBER	4	0	Y
NAF_RTMNT_CHANGES_SECV	ZIP_5	NUMBER	5	0	Y
NAF_UNCLAIMED_COMP	FULL_NAME	VARCHAR2	25		Y
NAF_UNCLAIMED_COMP	LOCAL_ADDR_CITY	VARCHAR2	13		Y
NAF_UNCLAIMED_COMP	LOCAL_ADDR_STATE	VARCHAR2	2		Y
NAF_UNCLAIMED_COMP	LOCAL_ADDR_STREET	VARCHAR2	25		Y
NAF_UNCLAIMED_COMP	LOCAL_ADDR_SUPPL	VARCHAR2	20		Y
NAF_UNCLAIMED_COMP	LOCAL_ADDR_UNIT	VARCHAR2	20		Y
NAF_UNCLAIMED_COMP	PERCENTAGE	VARCHAR2	5		Y
NAF_UNCLAIMED_COMP	RELATIONSHIP	VARCHAR2	25		Y
NAF_UNCLAIMED_COMP	SSAN_EMPL_CON_NR	VARCHAR2	9		N
NAF_UNCLAIMED_COMP	ZIP_4	NUMBER	4	0	Y
NAF_UNCLAIMED_COMP	ZIP_5	NUMBER	5	0	Y
NAF_UNCLAIMED_COMP_SECV	FULL_NAME	VARCHAR2	25		Y
NAF_UNCLAIMED_COMP_SECV	LOCAL_ADDR_CITY	VARCHAR2	13		Y
NAF_UNCLAIMED_COMP_SECV	LOCAL_ADDR_STATE	VARCHAR2	2		Y
NAF_UNCLAIMED_COMP_SECV	LOCAL_ADDR_STREET	VARCHAR2	25		Y
NAF_UNCLAIMED_COMP_SECV	LOCAL_ADDR_SUPPL	VARCHAR2	20		Y
NAF_UNCLAIMED_COMP_SECV	LOCAL_ADDR_UNIT	VARCHAR2	20		Y
NAF_UNCLAIMED_COMP_SECV	PERCENTAGE	VARCHAR2	5		Y
NAF_UNCLAIMED_COMP_SECV	RELATIONSHIP	VARCHAR2	25		Y
NAF_UNCLAIMED_COMP_SECV	SSAN_EMPL_CON_NR	VARCHAR2	9		N
NAF_UNCLAIMED_COMP_SECV	ZIP_4	NUMBER	4	0	Y
NAF_UNCLAIMED_COMP_SECV	ZIP_5	NUMBER	5	0	Y
NAVY_CIVILIAN_POSITION_SECV	NV_APPROP_CD	VARCHAR2	2		Y
NAVY_CIVILIAN_POSITION_SECV	NV_DEMO_OGC	VARCHAR2	1		Y
NAVY_CIVILIAN_POSITION_SECV	NV_DEMO_SAC	VARCHAR2	2		Y
NAVY_CIVILIAN_POSITION_SECV	NV_POS_SENS_CRITERION	VARCHAR2	1		Y
NAVY_CIVILIAN_POSITION_SECV	NV_UIC	VARCHAR2	6		Y
NAVY_CIVILIAN_POSITION_SECV	POSITION_ID	NUMBER	15	0	N
NAVY_EMPLOYEE	AR_INAIL_COVERAGE_IT	VARCHAR2	2		Y
NAVY_EMPLOYEE	CCPO_WORKS_COUNCIL	VARCHAR2	3		Y
NAVY_EMPLOYEE	CC_PL_ML	VARCHAR2	3		Y
NAVY_EMPLOYEE	CC_PL_ML_NTE	DATE	7		Y
NAVY_EMPLOYEE	CHILD_TAX_EXEMP_ODC_NR_CH	NUMBER			Y
NAVY_EMPLOYEE	ELIG_DT_USAFE_PENSION_SCHEME	DATE	7		Y
NAVY_EMPLOYEE	EMP_TYPE	VARCHAR2	3		N
NAVY_EMPLOYEE	FAMILY_INCOME	VARCHAR2	3		Y
NAVY_EMPLOYEE	FAMILY_MBR_STATUS	VARCHAR2	1		Y
NAVY_EMPLOYEE	GERMAN_BLUE_WHITE_COLLAR	VARCHAR2	3		Y
NAVY_EMPLOYEE	HANDICAP_US	VARCHAR2	1		Y
NAVY_EMPLOYEE	INAIL_NUMBER	VARCHAR2	12		Y
NAVY_EMPLOYEE	JACS_INDICATOR	VARCHAR2	1		Y
NAVY_EMPLOYEE	LN_EXT_STEP	VARCHAR2	7		Y
NAVY_EMPLOYEE	LN_LSA_DATE	DATE	7		Y
NAVY_EMPLOYEE	NUMBER_CHILDREN	VARCHAR2	2		Y
NAVY_EMPLOYEE	NV_AR_CAR_PGM_CD	VARCHAR2	2		Y
NAVY_EMPLOYEE	NV_AR_CIVILIAN_TYPE	VARCHAR2	3		Y
NAVY_EMPLOYEE	NV_BONUS_AMT	NUMBER	7	0	Y
NAVY_EMPLOYEE	NV_BONUS_PERCENTAGE	NUMBER	4	0	Y
NAVY_EMPLOYEE	NV_BONUS_POINT_VALUE	NUMBER	6	0	Y
NAVY_EMPLOYEE	NV_CIT_BASIS	VARCHAR2	1		Y
NAVY_EMPLOYEE	NV_CLEAR_SEC_DET_ELIG	VARCHAR2	1		Y
NAVY_EMPLOYEE	NV_CONT_PAY_AMT	NUMBER	7	0	Y
NAVY_EMPLOYEE	NV_CONT_PAY_EFF_DT	DATE	7		Y

## Modern DCPDS Desk Guide

TABLE_NAME	COLUMN_NAME	DATA TYPE	DATA LENGTH	DATA PRECISION	NULLABLE FLAG
NAVY_EMPLOYEE	NV_CONT_PAY_PERCENTAGE	NUMBER	4	0	Y
NAVY_EMPLOYEE	NV_CONT_PAY_POINT_VALUE	NUMBER	6	0	Y
NAVY_EMPLOYEE	NV_COOP_PGM_SPONSOR	VARCHAR2	1		Y
NAVY_EMPLOYEE	NV_DCA_ALLOW_AMOUNT	VARCHAR2	5		Y
NAVY_EMPLOYEE	NV_DCA_ALLOW_PERCENT	VARCHAR2	2		Y
NAVY_EMPLOYEE	NV_DCA_EFF_DATE	DATE	7		Y
NAVY_EMPLOYEE	NV_DCA_REVIEW_DATE	DATE	7		Y
NAVY_EMPLOYEE	NV_DEMO_BONUS_IND	VARCHAR2	1		Y
NAVY_EMPLOYEE	NV_DEMO_BONUS_RSN	VARCHAR2	1		Y
NAVY_EMPLOYEE	NV_DEMO_INCREMENTS_HELD	VARCHAR2	2		Y
NAVY_EMPLOYEE	NV_DEMO_PERF_CONSTRAINT_IND	VARCHAR2	1		Y
NAVY_EMPLOYEE	NV_DT_LAST_BONUS_PD	DATE	7		Y
NAVY_EMPLOYEE	NV_LN_ACCT_CLASS	VARCHAR2	6		Y
NAVY_EMPLOYEE	NV_LN_PAYROLL_NR_NEW	VARCHAR2	7		Y
NAVY_EMPLOYEE	NV_LN_PAYROLL_NR_OLD	VARCHAR2	7		Y
NAVY_EMPLOYEE	NV_LN_PLACE_OF_BIRTH	VARCHAR2	25		Y
NAVY_EMPLOYEE	NV_LN_SALARY	NUMBER	12	2	Y
NAVY_EMPLOYEE	NV_LN_WORK_HRS_WK_MO	NUMBER	3	0	Y
NAVY_EMPLOYEE	NV_LOCAL_EMP_ID_NR	VARCHAR2	11		Y
NAVY_EMPLOYEE	NV_MAINT_PAY_EXPIRE_DT	DATE	7		Y
NAVY_EMPLOYEE	NV_MAINT_PAY_FLAG	VARCHAR2	1		Y
NAVY_EMPLOYEE	NV_PERM_GR	VARCHAR2	2		Y
NAVY_EMPLOYEE	NV_PERM_PP	VARCHAR2	2		Y
NAVY_EMPLOYEE	NV_PERM_STEP	VARCHAR2	2		Y
NAVY_EMPLOYEE	NV_POS_SERIES_TARGET	VARCHAR2	4		Y
NAVY_EMPLOYEE	PREMIUM_PAY_CALC_FACTOR	NUMBER	9	0	Y
NAVY_EMPLOYEE	SECOND_LEVEL_WC	VARCHAR2	3		Y
NAVY_EMPLOYEE	SSAN_EMPL_CON_NR	VARCHAR2	9		N
NAVY_EMPLOYEE	TAX_CLASS_CODE	NUMBER			Y
NAVY_EMPLOYEE	TOT_ADJUSTED_BASIC_PAY_IT	NUMBER			Y
NAVY_EMPLOYEE	TOT_SUPPLEMENTAL_PAY_IT	NUMBER			Y
NAVY_EMPLOYEE	TYPE_EMPLOYMENT_FROM	VARCHAR2	3		Y
NAVY_EMPLOYEE	TYPE_EMPLOYMENT_TO	VARCHAR2	3		Y
NAVY_EMPLOYEE	USAFE_PENSION_SCHEME_ENROLL_CD	NUMBER			Y
NAVY_EMPLOYEE_SECV	AR_INAIL_COVERAGE_IT	VARCHAR2	2		Y
NAVY_EMPLOYEE_SECV	CCPO_WORKS_COUNCIL	VARCHAR2	3		Y
NAVY_EMPLOYEE_SECV	CC_PL_ML	VARCHAR2	3		Y
NAVY_EMPLOYEE_SECV	CC_PL_ML_NTE	DATE	7		Y
NAVY_EMPLOYEE_SECV	CHILD_TAX_EXEMP_ODC_NR_CH	NUMBER			Y
NAVY_EMPLOYEE_SECV	ELIG_DT_USAFE_PENSION_SCHEME	DATE	7		Y
NAVY_EMPLOYEE_SECV	EMP_TYPE	VARCHAR2	3		N
NAVY_EMPLOYEE_SECV	FAMILY_INCOME	VARCHAR2	3		Y
NAVY_EMPLOYEE_SECV	FAMILY_MBR_STATUS	VARCHAR2	1		Y
NAVY_EMPLOYEE_SECV	GERMAN_BLUE_WHITE_COLLAR	VARCHAR2	3		Y
NAVY_EMPLOYEE_SECV	HANDICAP_US	VARCHAR2	1		Y
NAVY_EMPLOYEE_SECV	INAIL_NUMBER	VARCHAR2	12		Y
NAVY_EMPLOYEE_SECV	JACS_INDICATOR	VARCHAR2	1		Y
NAVY_EMPLOYEE_SECV	LN_EXT_STEP	VARCHAR2	7		Y
NAVY_EMPLOYEE_SECV	LN_LSA_DATE	DATE	7		Y
NAVY_EMPLOYEE_SECV	NUMBER_CHILDREN	VARCHAR2	2		Y
NAVY_EMPLOYEE_SECV	NV_AR_CAR_PGM_CD	VARCHAR2	2		Y
NAVY_EMPLOYEE_SECV	NV_AR_CIVILIAN_TYPE	VARCHAR2	3		Y
NAVY_EMPLOYEE_SECV	NV_BONUS_AMT	NUMBER	7	0	Y
NAVY_EMPLOYEE_SECV	NV_BONUS_PERCENTAGE	NUMBER	4	0	Y
NAVY_EMPLOYEE_SECV	NV_BONUS_POINT_VALUE	NUMBER	6	0	Y
NAVY_EMPLOYEE_SECV	NV_CIT_BASIS	VARCHAR2	1		Y
NAVY_EMPLOYEE_SECV	NV_CLEAR_SEC_DET_ELIG	VARCHAR2	1		Y
NAVY_EMPLOYEE_SECV	NV_CONT_PAY_AMT	NUMBER	7	0	Y
NAVY_EMPLOYEE_SECV	NV_CONT_PAY_EFF_DT	DATE	7		Y
NAVY_EMPLOYEE_SECV	NV_CONT_PAY_PERCENTAGE	NUMBER	4	0	Y
NAVY_EMPLOYEE_SECV	NV_CONT_PAY_POINT_VALUE	NUMBER	6	0	Y
NAVY_EMPLOYEE_SECV	NV_COOP_PGM_SPONSOR	VARCHAR2	1		Y
NAVY_EMPLOYEE_SECV	NV_DCA_ALLOW_AMOUNT	VARCHAR2	5		Y
NAVY_EMPLOYEE_SECV	NV_DCA_ALLOW_PERCENT	VARCHAR2	2		Y

## Modern DCPDS Desk Guide

TABLE_NAME	COLUMN_NAME	DATA TYPE	DATA LENGTH	DATA PRECISION	NULLABLE FLAG
NAVY_EMPLOYEE_SECV	NV_DCA_EFF_DATE	DATE	7		Y
NAVY_EMPLOYEE_SECV	NV_DCA_REVIEW_DATE	DATE	7		Y
NAVY_EMPLOYEE_SECV	NV_DEMO_BONUS_IND	VARCHAR2	1		Y
NAVY_EMPLOYEE_SECV	NV_DEMO_BONUS_RSN	VARCHAR2	1		Y
NAVY_EMPLOYEE_SECV	NV_DEMO_INCREMENTS_HELD	VARCHAR2	2		Y
NAVY_EMPLOYEE_SECV	NV_DEMO_PERF_CONSTRAINT_IND	VARCHAR2	1		Y
NAVY_EMPLOYEE_SECV	NV_DT_LAST_BONUS_PD	DATE	7		Y
NAVY_EMPLOYEE_SECV	NV_LN_ACCT_CLASS	VARCHAR2	6		Y
NAVY_EMPLOYEE_SECV	NV_LN_PAYROLL_NR_NEW	VARCHAR2	7		Y
NAVY_EMPLOYEE_SECV	NV_LN_PAYROLL_NR_OLD	VARCHAR2	7		Y
NAVY_EMPLOYEE_SECV	NV_LN_PLACE_OF_BIRTH	VARCHAR2	25		Y
NAVY_EMPLOYEE_SECV	NV_LN_SALARY	NUMBER	12	2	Y
NAVY_EMPLOYEE_SECV	NV_LN_WORK_HRS_WK_MO	NUMBER	3	0	Y
NAVY_EMPLOYEE_SECV	NV_LOCAL_EMP_ID_NR	VARCHAR2	11		Y
NAVY_EMPLOYEE_SECV	NV_MAINT_PAY_EXPIRE_DT	DATE	7		Y
NAVY_EMPLOYEE_SECV	NV_MAINT_PAY_FLAG	VARCHAR2	1		Y
NAVY_EMPLOYEE_SECV	NV_PERM_GR	VARCHAR2	2		Y
NAVY_EMPLOYEE_SECV	NV_PERM_PP	VARCHAR2	2		Y
NAVY_EMPLOYEE_SECV	NV_PERM_STEP	VARCHAR2	2		Y
NAVY_EMPLOYEE_SECV	NV_POS_SERIES_TARGET	VARCHAR2	4		Y
NAVY_EMPLOYEE_SECV	PREMIUM_PAY_CALC_FACTOR	NUMBER	9	0	Y
NAVY_EMPLOYEE_SECV	SECOND_LEVEL_WC	VARCHAR2	3		Y
NAVY_EMPLOYEE_SECV	SSAN_EMPL_CON_NR	VARCHAR2	9		N
NAVY_EMPLOYEE_SECV	TAX_CLASS_CODE	NUMBER			Y
NAVY_EMPLOYEE_SECV	TOT_ADJUSTED_BASIC_PAY_IT	NUMBER			Y
NAVY_EMPLOYEE_SECV	TOT_SUPPLEMENTAL_PAY_IT	NUMBER			Y
NAVY_EMPLOYEE_SECV	TYPE_EMPLOYMENT_FROM	VARCHAR2	3		Y
NAVY_EMPLOYEE_SECV	TYPE_EMPLOYMENT_TO	VARCHAR2	3		Y
NAVY_EMPLOYEE_SECV	USAFE_PENSION_SCHEME_ENROLL_CD	NUMBER			Y
NAVY_LN_SECV	AR_INAIL_COVERAGE_IT	VARCHAR2	2		Y
NAVY_LN_SECV	CCPO_WORKS_COUNCIL	VARCHAR2	3		Y
NAVY_LN_SECV	CC_PL_ML	VARCHAR2	3		Y
NAVY_LN_SECV	CC_PL_ML_NTE	DATE	7		Y
NAVY_LN_SECV	CHILD_TAX_EXEMP_ODC_NR_CH	NUMBER			Y
NAVY_LN_SECV	ELIG_DT_USAFE_PENSION_SCHEME	DATE	7		Y
NAVY_LN_SECV	EMP_TYPE	VARCHAR2	3		N
NAVY_LN_SECV	FAMILY_INCOME	VARCHAR2	3		Y
NAVY_LN_SECV	FAMILY_MBR_STATUS	VARCHAR2	1		Y
NAVY_LN_SECV	GERMAN_BLUE_WHITE_COLLAR	VARCHAR2	3		Y
NAVY_LN_SECV	HANDICAP_US	VARCHAR2	1		Y
NAVY_LN_SECV	INAIL_NUMBER	VARCHAR2	12		Y
NAVY_LN_SECV	JACS_INDICATOR	VARCHAR2	1		Y
NAVY_LN_SECV	LN_EXT_STEP	VARCHAR2	7		Y
NAVY_LN_SECV	LN_LSA_DATE	DATE	7		Y
NAVY_LN_SECV	NUMBER_CHILDREN	VARCHAR2	2		Y
NAVY_LN_SECV	NV_AR_CAR_PGM_CD	VARCHAR2	2		Y
NAVY_LN_SECV	NV_AR_CIVILIAN_TYPE	VARCHAR2	3		Y
NAVY_LN_SECV	NV_BONUS_AMT	NUMBER	7	0	Y
NAVY_LN_SECV	NV_BONUS_PERCENTAGE	NUMBER	4	0	Y
NAVY_LN_SECV	NV_BONUS_POINT_VALUE	NUMBER	6	0	Y
NAVY_LN_SECV	NV_CIT_BASIS	VARCHAR2	1		Y
NAVY_LN_SECV	NV_CLEAR_SEC_DET_ELIG	VARCHAR2	1		Y
NAVY_LN_SECV	NV_CONT_PAY_AMT	NUMBER	7	0	Y
NAVY_LN_SECV	NV_CONT_PAY_EFF_DT	DATE	7		Y
NAVY_LN_SECV	NV_CONT_PAY_PERCENTAGE	NUMBER	4	0	Y
NAVY_LN_SECV	NV_CONT_PAY_POINT_VALUE	NUMBER	6	0	Y
NAVY_LN_SECV	NV_COOP_PGM_SPONSOR	VARCHAR2	1		Y
NAVY_LN_SECV	NV_DCA_ALLOW_AMOUNT	VARCHAR2	5		Y
NAVY_LN_SECV	NV_DCA_ALLOW_PERCENT	VARCHAR2	2		Y
NAVY_LN_SECV	NV_DCA_EFF_DATE	DATE	7		Y
NAVY_LN_SECV	NV_DCA_REVIEW_DATE	DATE	7		Y
NAVY_LN_SECV	NV_DEMO_BONUS_IND	VARCHAR2	1		Y
NAVY_LN_SECV	NV_DEMO_BONUS_RSN	VARCHAR2	1		Y
NAVY_LN_SECV	NV_DEMO_INCREMENTS_HELD	VARCHAR2	2		Y

## Modern DCPDS Desk Guide

TABLE_NAME	COLUMN_NAME	DATA TYPE	DATA LENGTH	DATA PRECISION	NULLABLE FLAG
NAVY_LN_SECV	NV_DEMO_PERF_CONSTRAINT_IND	VARCHAR2	1		Y
NAVY_LN_SECV	NV_DT_LAST_BONUS_PD	DATE	7		Y
NAVY_LN_SECV	NV_LN_ACCT_CLASS	VARCHAR2	6		Y
NAVY_LN_SECV	NV_LN_PAYROLL_NR_NEW	VARCHAR2	7		Y
NAVY_LN_SECV	NV_LN_PAYROLL_NR_OLD	VARCHAR2	7		Y
NAVY_LN_SECV	NV_LN_PLACE_OF_BIRTH	VARCHAR2	25		Y
NAVY_LN_SECV	NV_LN_SALARY	NUMBER	12	2	Y
NAVY_LN_SECV	NV_LN_WORK_HRS_WK_MO	NUMBER	3	0	Y
NAVY_LN_SECV	NV_LOCAL_EMP_ID_NR	VARCHAR2	11		Y
NAVY_LN_SECV	NV_MAINT_PAY_EXPIRE_DT	DATE	7		Y
NAVY_LN_SECV	NV_MAINT_PAY_FLAG	VARCHAR2	1		Y
NAVY_LN_SECV	NV_PERM_GR	VARCHAR2	2		Y
NAVY_LN_SECV	NV_PERM_PP	VARCHAR2	2		Y
NAVY_LN_SECV	NV_PERM_STEP	VARCHAR2	2		Y
NAVY_LN_SECV	NV_POS_SERIES_TARGET	VARCHAR2	4		Y
NAVY_LN_SECV	PREMIUM_PAY_CALC_FACTOR	NUMBER	9	0	Y
NAVY_LN_SECV	SECOND_LEVEL_WC	VARCHAR2	3		Y
NAVY_LN_SECV	SSAN_EMPL_CON_NR	VARCHAR2	9		N
NAVY_LN_SECV	TAX_CLASS_CODE	NUMBER			Y
NAVY_LN_SECV	TOT_ADJUSTED_BASIC_PAY_IT	NUMBER			Y
NAVY_LN_SECV	TOT_SUPPLEMENTAL_PAY_IT	NUMBER			Y
NAVY_LN_SECV	TYPE_EMPLOYMENT_FROM	VARCHAR2	3		Y
NAVY_LN_SECV	TYPE_EMPLOYMENT_TO	VARCHAR2	3		Y
NAVY_LN_SECV	USAFE_PENSION_SCHEME_ENROLL_CD	NUMBER			Y
NG_CIVILIAN_POSITION_SECV	NG_AF_AUTH_MIL_GRADE	NUMBER	2	0	Y
NG_CIVILIAN_POSITION_SECV	NG_AF_MNT	VARCHAR2	1		Y
NG_CIVILIAN_POSITION_SECV	NG_AMSCO	VARCHAR2	9		Y
NG_CIVILIAN_POSITION_SECV	NG_APPT_REQT	VARCHAR2	1		Y
NG_CIVILIAN_POSITION_SECV	NG_AR_AUTH_MIL_GRADE	NUMBER	2	0	Y
NG_CIVILIAN_POSITION_SECV	NG_AR_MTOE_TDA	VARCHAR2	10		Y
NG_CIVILIAN_POSITION_SECV	NG_AR_MTOE_TDA_PAR_LIN	VARCHAR2	7		Y
NG_CIVILIAN_POSITION_SECV	NG_AR_MTOE_TDA_PAR_LIN_SP	VARCHAR2	7		Y
NG_CIVILIAN_POSITION_SECV	NG_AR_POS_AUTH	NUMBER	1	0	Y
NG_CIVILIAN_POSITION_SECV	NG_AR_POS_REQ	NUMBER	1	0	Y
NG_CIVILIAN_POSITION_SECV	NG_AR_SUB_FIELD	VARCHAR2	1		Y
NG_CIVILIAN_POSITION_SECV	NG_AR_UNIT	VARCHAR2	19		Y
NG_CIVILIAN_POSITION_SECV	NG_AUTH_MOS_AFSC	VARCHAR2	8		Y
NG_CIVILIAN_POSITION_SECV	NG_CPCN_EXCEPTION_CD	VARCHAR2	3		Y
NG_CIVILIAN_POSITION_SECV	NG_FTM_OPT	VARCHAR2	2		Y
NG_CIVILIAN_POSITION_SECV	NG_FUNDING_SOURCE	NUMBER	1	0	Y
NG_CIVILIAN_POSITION_SECV	NG_POSN_ID	VARCHAR2	1		Y
NG_CIVILIAN_POSITION_SECV	NG_POSN_IN_LIEU_OF	VARCHAR2	1		Y
NG_CIVILIAN_POSITION_SECV	POSITION_ID	NUMBER	15	0	N
NG_EMPLOYEE	NG_ACDU_STATUS	VARCHAR2	1		Y
NG_EMPLOYEE	NG_ACDU_TOUR_START_DT	DATE	7		Y
NG_EMPLOYEE	NG_ACDU_TOUR_STOP_DT	DATE	7		Y
NG_EMPLOYEE	NG_AF_MIL_PAS	VARCHAR2	8		Y
NG_EMPLOYEE	NG_AF_RET_ELIG_CONTR_DT	DATE	7		Y
NG_EMPLOYEE	NG_AF_TAFMSD	DATE	7		Y
NG_EMPLOYEE	NG_AF_TFCSD	DATE	7		Y
NG_EMPLOYEE	NG_AF_TYSD	DATE	7		Y
NG_EMPLOYEE	NG_AR_AMOS	VARCHAR2	8		Y
NG_EMPLOYEE	NG_AR_APFT	VARCHAR2	1		Y
NG_EMPLOYEE	NG_AR_APFT_DT	DATE	7		Y
NG_EMPLOYEE	NG_AR_APFT_WAIVER_DT	DATE	7		Y
NG_EMPLOYEE	NG_AR_ASED	DATE	7		Y
NG_EMPLOYEE	NG_AR_BASD	DATE	7		Y
NG_EMPLOYEE	NG_AR_BASIC_BR	VARCHAR2	2		Y
NG_EMPLOYEE	NG_AR_DMOS_QUAL_DATE	DATE	7		Y
NG_EMPLOYEE	NG_AR_DMOS_QUAL_FLAG	VARCHAR2	1		Y
NG_EMPLOYEE	NG_AR_DT_PROJ_PROM_ELG	DATE	7		Y
NG_EMPLOYEE	NG_AR_HIV_DT	DATE	7		Y
NG_EMPLOYEE	NG_AR_HI_MIL_COL_CRS_COM	VARCHAR2	2		Y
NG_EMPLOYEE	NG_AR_LAST_PHY	DATE	7		Y

## Modern DCPDS Desk Guide

TABLE_NAME	COLUMN_NAME	DATA TYPE	DATA LENGTH	DATA PRECISION	NULLABLE FLAG
NG_EMPLOYEE	NG_AR_MIL_UIC	VARCHAR2	6		Y
NG_EMPLOYEE	NG_AR_PCS_DATE	DATE	7		Y
NG_EMPLOYEE	NG_AR_PROF_MIL_CRSE_LAST	VARCHAR2	1		Y
NG_EMPLOYEE	NG_AR_QUAL_SEL_RET_IDENT	VARCHAR2	1		Y
NG_EMPLOYEE	NG_AR_SMOS	VARCHAR2	8		Y
NG_EMPLOYEE	NG_AR_SPEC_CODE	VARCHAR2	2		Y
NG_EMPLOYEE	NG_DAFSC_MOS	VARCHAR2	7		Y
NG_EMPLOYEE	NG_DATE_BOARD_CONV	DATE	7		Y
NG_EMPLOYEE	NG_DEERS_ENRL_START_DT	DATE	7		Y
NG_EMPLOYEE	NG_DOE	DATE	7		Y
NG_EMPLOYEE	NG_ETS	DATE	7		Y
NG_EMPLOYEE	NG_FPI	VARCHAR2	1		Y
NG_EMPLOYEE	NG_GR_CURR_DOR	DATE	7		Y
NG_EMPLOYEE	NG_GR_CURR_EFF_DATE	DATE	7		Y
NG_EMPLOYEE	NG_GR_CURR_MIL	VARCHAR2	2		Y
NG_EMPLOYEE	NG_MAND_SEP_RSN	VARCHAR2	1		Y
NG_EMPLOYEE	NG_MIL_MAND_SEP_DATE	DATE	7		Y
NG_EMPLOYEE	NG_PAFSC_MOS	VARCHAR2	7		Y
NG_EMPLOYEE	NG_PHY_CL_EXAM_OR_TEST	VARCHAR2	1		Y
NG_EMPLOYEE	NG_RET_ELIG	VARCHAR2	1		Y
NG_EMPLOYEE	NG_RET_SEP_EFF_DATE_PROJ	DATE	7		Y
NG_EMPLOYEE	NG_RQMT_WAIVER	VARCHAR2	1		Y
NG_EMPLOYEE	NG_RQMT_WAIVER_DT	DATE	7		Y
NG_EMPLOYEE	NG_SATIS_SVC_YRS_MOS_DYS	VARCHAR2	6		Y
NG_EMPLOYEE	NG_SEL_RETENT_STAT	VARCHAR2	1		Y
NG_EMPLOYEE	NG_TECH_ID	VARCHAR2	1		Y
NG_EMPLOYEE	NG_TECH_SCD	DATE	7		Y
NG_EMPLOYEE	SSAN_EMPL_CON_NR	VARCHAR2	9		N
NG_EMPLOYEE_SECV	NG_ACDU_STATUS	VARCHAR2	1		Y
NG_EMPLOYEE_SECV	NG_ACDU_TOUR_START_DT	DATE	7		Y
NG_EMPLOYEE_SECV	NG_ACDU_TOUR_STOP_DT	DATE	7		Y
NG_EMPLOYEE_SECV	NG_AF_MIL_PAS	VARCHAR2	8		Y
NG_EMPLOYEE_SECV	NG_AF_RET_ELIG_CONTR_DT	DATE	7		Y
NG_EMPLOYEE_SECV	NG_AF_TAFMSD	DATE	7		Y
NG_EMPLOYEE_SECV	NG_AF_TFCSD	DATE	7		Y
NG_EMPLOYEE_SECV	NG_AF_TYSD	DATE	7		Y
NG_EMPLOYEE_SECV	NG_AR_AMOS	VARCHAR2	8		Y
NG_EMPLOYEE_SECV	NG_AR_APFT	VARCHAR2	1		Y
NG_EMPLOYEE_SECV	NG_AR_APFT_DT	DATE	7		Y
NG_EMPLOYEE_SECV	NG_AR_APFT_WAIVER_DT	DATE	7		Y
NG_EMPLOYEE_SECV	NG_AR_ASED	DATE	7		Y
NG_EMPLOYEE_SECV	NG_AR_BASD	DATE	7		Y
NG_EMPLOYEE_SECV	NG_AR_BASIC_BR	VARCHAR2	2		Y
NG_EMPLOYEE_SECV	NG_AR_DMOS_QUAL_DATE	DATE	7		Y
NG_EMPLOYEE_SECV	NG_AR_DMOS_QUAL_FLAG	VARCHAR2	1		Y
NG_EMPLOYEE_SECV	NG_AR_DT_PROJ_PROM_ELG	DATE	7		Y
NG_EMPLOYEE_SECV	NG_AR_HIV_DT	DATE	7		Y
NG_EMPLOYEE_SECV	NG_AR_HI_MIL_COL_CRS_COM	VARCHAR2	2		Y
NG_EMPLOYEE_SECV	NG_AR_LAST_PHY	DATE	7		Y
NG_EMPLOYEE_SECV	NG_AR_MIL_UIC	VARCHAR2	6		Y
NG_EMPLOYEE_SECV	NG_AR_PCS_DATE	DATE	7		Y
NG_EMPLOYEE_SECV	NG_AR_PROF_MIL_CRSE_LAST	VARCHAR2	1		Y
NG_EMPLOYEE_SECV	NG_AR_QUAL_SEL_RET_IDENT	VARCHAR2	1		Y
NG_EMPLOYEE_SECV	NG_AR_SMOS	VARCHAR2	8		Y
NG_EMPLOYEE_SECV	NG_AR_SPEC_CODE	VARCHAR2	2		Y
NG_EMPLOYEE_SECV	NG_DAFSC_MOS	VARCHAR2	7		Y
NG_EMPLOYEE_SECV	NG_DATE_BOARD_CONV	DATE	7		Y
NG_EMPLOYEE_SECV	NG_DEERS_ENRL_START_DT	DATE	7		Y
NG_EMPLOYEE_SECV	NG_DOE	DATE	7		Y
NG_EMPLOYEE_SECV	NG_ETS	DATE	7		Y
NG_EMPLOYEE_SECV	NG_FPI	VARCHAR2	1		Y
NG_EMPLOYEE_SECV	NG_GR_CURR_DOR	DATE	7		Y
NG_EMPLOYEE_SECV	NG_GR_CURR_EFF_DATE	DATE	7		Y
NG_EMPLOYEE_SECV	NG_GR_CURR_MIL	VARCHAR2	2		Y

## Modern DCPDS Desk Guide

TABLE_NAME	COLUMN_NAME	DATA TYPE	DATA LENGTH	DATA PRECISION	NULLABLE FLAG
NG_EMPLOYEE_SECV	NG_MAND_SEP_RSN	VARCHAR2	1		Y
NG_EMPLOYEE_SECV	NG_MIL_MAND_SEP_DATE	DATE	7		Y
NG_EMPLOYEE_SECV	NG_PAFSC_MOS	VARCHAR2	7		Y
NG_EMPLOYEE_SECV	NG_PHY_CL_EXAM_OR_TEST	VARCHAR2	1		Y
NG_EMPLOYEE_SECV	NG_RET_ELIG	VARCHAR2	1		Y
NG_EMPLOYEE_SECV	NG_RET_SEP_EFF_DATE_PROJ	DATE	7		Y
NG_EMPLOYEE_SECV	NG_RQMT_WAIVER	VARCHAR2	1		Y
NG_EMPLOYEE_SECV	NG_RQMT_WAIVER_DT	DATE	7		Y
NG_EMPLOYEE_SECV	NG_SATIS_SVC_YRS_MOS_DYS	VARCHAR2	6		Y
NG_EMPLOYEE_SECV	NG_SEL_RETENT_STAT	VARCHAR2	1		Y
NG_EMPLOYEE_SECV	NG_TECH_ID	VARCHAR2	1		Y
NG_EMPLOYEE_SECV	NG_TECH_SCD	DATE	7		Y
NG_EMPLOYEE_SECV	SSAN_EMPL_CON_NR	VARCHAR2	9		N
NG_PROF_DEV_PROG	NG_AR_ENROLLMENT_STAT	VARCHAR2	1		Y
NG_PROF_DEV_PROG	NG_AR_PDP_COMPL_DT	DATE	7		Y
NG_PROF_DEV_PROG	NG_AR_PDP_SUSP_COMPL_DT	DATE	7		Y
NG_PROF_DEV_PROG	NG_AR_PROF_DEV_PROG_ENRL	VARCHAR2	1		Y
NG_PROF_DEV_PROG	SSAN_EMPL_CON_NR	VARCHAR2	9		N
NG_PROF_DEV_PROG_SECV	NG_AR_ENROLLMENT_STAT	VARCHAR2	1		Y
NG_PROF_DEV_PROG_SECV	NG_AR_PDP_COMPL_DT	DATE	7		Y
NG_PROF_DEV_PROG_SECV	NG_AR_PDP_SUSP_COMPL_DT	DATE	7		Y
NG_PROF_DEV_PROG_SECV	NG_AR_PROF_DEV_PROG_ENRL	VARCHAR2	1		Y
NG_PROF_DEV_PROG_SECV	SSAN_EMPL_CON_NR	VARCHAR2	9		N
NG_REASSIGNMENT	NG_AR_REASGN_DT_LAST	DATE	7		Y
NG_REASSIGNMENT	NG_AR_REASGN_LOC_LAST	NUMBER	6	0	Y
NG_REASSIGNMENT	NG_AR_RELOC_AREA	NUMBER	6	0	Y
NG_REASSIGNMENT	NG_AR_RELOC_IN_STATE	NUMBER	1	0	Y
NG_REASSIGNMENT	NG_AR_RELOC_OUT_STATE	NUMBER	1	0	Y
NG_REASSIGNMENT	SSAN_EMPL_CON_NR	VARCHAR2	9		N
NG_REASSIGNMENT_SECV	NG_AR_REASGN_DT_LAST	DATE	7		Y
NG_REASSIGNMENT_SECV	NG_AR_REASGN_LOC_LAST	NUMBER	6	0	Y
NG_REASSIGNMENT_SECV	NG_AR_RELOC_AREA	NUMBER	6	0	Y
NG_REASSIGNMENT_SECV	NG_AR_RELOC_IN_STATE	NUMBER	1	0	Y
NG_REASSIGNMENT_SECV	NG_AR_RELOC_OUT_STATE	NUMBER	1	0	Y
NG_REASSIGNMENT_SECV	SSAN_EMPL_CON_NR	VARCHAR2	9		N
NOA_DESCRIPTIONS	CODE	VARCHAR2	4		N
NOA_DESCRIPTIONS	DESCRIPTION	VARCHAR2	240		N
NOA_DESCRIPTIONS_SECV	CODE	VARCHAR2	4		N
NOA_DESCRIPTIONS_SECV	DESCRIPTION	VARCHAR2	240		N
NV_EMPLOYEE_CCS	NV_CCS_EFF_DATE	DATE	7		Y
NV_EMPLOYEE_CCS	NV_CCS_OCS	VARCHAR2	2		Y
NV_EMPLOYEE_CCS	NV_CCS_RIF_CAT	VARCHAR2	1		Y
NV_EMPLOYEE_CCS	SSAN_EMPL_CON_NR	VARCHAR2	9		N
NV_EMPLOYEE_CCS_SECV	NV_CCS_EFF_DATE	DATE	7		Y
NV_EMPLOYEE_CCS_SECV	NV_CCS_OCS	VARCHAR2	2		Y
NV_EMPLOYEE_CCS_SECV	NV_CCS_RIF_CAT	VARCHAR2	1		Y
NV_EMPLOYEE_CCS_SECV	SSAN_EMPL_CON_NR	VARCHAR2	9		N
ORGANIZATIONAL_ROSTER_V	AR_AMSCD	VARCHAR2	11		Y
ORGANIZATIONAL_ROSTER_V	AR_APC	VARCHAR2	4		Y
ORGANIZATIONAL_ROSTER_V	AR_TDA_LINE_NO	VARCHAR2	3		Y
ORGANIZATIONAL_ROSTER_V	AR_TDA_PARA_NR	VARCHAR2	4		Y
ORGANIZATIONAL_ROSTER_V	BARG_UNIT_STAT	VARCHAR2	4		Y
ORGANIZATIONAL_ROSTER_V	CLEAR_TEXT_114	VARCHAR2	288		Y
ORGANIZATIONAL_ROSTER_V	CPCN	VARCHAR2	15		Y
ORGANIZATIONAL_ROSTER_V	FLSA_CAT	VARCHAR2	1		Y
ORGANIZATIONAL_ROSTER_V	GSA_GEOLOC	VARCHAR2	9		Y
ORGANIZATIONAL_ROSTER_V	NAME_PERS	VARCHAR2	27		Y
ORGANIZATIONAL_ROSTER_V	ORG_COMPONENT	VARCHAR2	60		Y
ORGANIZATIONAL_ROSTER_V	ORG_COMPONENT_CLT_2	VARCHAR2	50		Y
ORGANIZATIONAL_ROSTER_V	ORG_COMPONENT_CLT_3	VARCHAR2	50		Y
ORGANIZATIONAL_ROSTER_V	ORG_COMPONENT_CLT_4	VARCHAR2	50		Y
ORGANIZATIONAL_ROSTER_V	ORG_COMPONENT_CLT_5	VARCHAR2	50		Y
ORGANIZATIONAL_ROSTER_V	ORG_COMPONENT_CLT_6	VARCHAR2	50		Y
ORGANIZATIONAL_ROSTER_V	ORG_STRUCT_ID_SHRED	VARCHAR2	7		Y

## Modern DCPDS Desk Guide

TABLE_NAME	COLUMN_NAME	DATA TYPE	DATA LENGTH	DATA PRECISION	NULLABLE FLAG
ORGANIZATIONAL_ROSTER_V	PAS_CCPO_NR	VARCHAR2	2		N
ORGANIZATIONAL_ROSTER_V	PAS_MAJCOM_ID	VARCHAR2	2		Y
ORGANIZATIONAL_ROSTER_V	POSITION_ID	NUMBER	15	0	N
ORGANIZATIONAL_ROSTER_V	POSN_NTE_DATE	DATE	7		Y
ORGANIZATIONAL_ROSTER_V	POSN_WRK_SCHED	VARCHAR2	1		Y
ORGANIZATIONAL_ROSTER_V	PP_SERS_GR	VARCHAR2	10		Y
ORGANIZATIONAL_ROSTER_V	RRD1	VARCHAR2	56		Y
ORGANIZATIONAL_ROSTER_V	SSAN_EMPL_CON_NR	VARCHAR2	9		Y
ORGANIZATIONAL_ROSTER_V	SUPV_STATUS	VARCHAR2	1		Y
ORGANIZATIONAL_ROSTER_V	TARGET_GR_CIV	VARCHAR2	2		Y
ORGANIZATIONAL_ROSTER_V	TITLE	VARCHAR2	54		Y
ORGANIZATIONAL_ROSTER_V	UNENCUMBERED_COUNT	NUMBER			Y
ORGANIZATIONAL_ROSTER_V	UNIT_ID_CD	VARCHAR2	6		Y
ORGANIZATIONAL_ROSTER_V	WRK_SCHED	VARCHAR2	2		Y
ORG_ROSTER_CORPS_V	ADDRESS	VARCHAR2	254		Y
ORG_ROSTER_CORPS_V	AFSC_AMS	VARCHAR2	7		Y
ORG_ROSTER_CORPS_V	AR_FUNC_DESG	VARCHAR2	1		Y
ORG_ROSTER_CORPS_V	CPCN	VARCHAR2	15		Y
ORG_ROSTER_CORPS_V	FLSA_CAT	VARCHAR2	1		Y
ORG_ROSTER_CORPS_V	NAME_PERS	VARCHAR2	27		Y
ORG_ROSTER_CORPS_V	ORG_COMPONENT	VARCHAR2	60		Y
ORG_ROSTER_CORPS_V	ORG_COMPONENT_CLT_2	VARCHAR2	50		Y
ORG_ROSTER_CORPS_V	ORG_COMPONENT_CLT_3	VARCHAR2	50		Y
ORG_ROSTER_CORPS_V	ORG_COMPONENT_CLT_4	VARCHAR2	50		Y
ORG_ROSTER_CORPS_V	ORG_COMPONENT_CLT_5	VARCHAR2	50		Y
ORG_ROSTER_CORPS_V	ORG_COMPONENT_CLT_6	VARCHAR2	50		Y
ORG_ROSTER_CORPS_V	ORG_STRUCT_ID_SHRED	VARCHAR2	7		Y
ORG_ROSTER_CORPS_V	PAS_CCPO_NR	VARCHAR2	2		N
ORG_ROSTER_CORPS_V	PAS_MAJCOM_ID	VARCHAR2	2		Y
ORG_ROSTER_CORPS_V	POSITION_ID	NUMBER	15	0	N
ORG_ROSTER_CORPS_V	POSN_GR_CIV	VARCHAR2	2		Y
ORG_ROSTER_CORPS_V	POSN_NTE_DATE	DATE	7		Y
ORG_ROSTER_CORPS_V	POSN_TITLE	VARCHAR2	54		Y
ORG_ROSTER_CORPS_V	POSN_WRK_SCHED	VARCHAR2	1		Y
ORG_ROSTER_CORPS_V	PP-SER-GR	VARCHAR2	10		Y
ORG_ROSTER_CORPS_V	RRD1	VARCHAR2	56		Y
ORG_ROSTER_CORPS_V	SCD_CIV_LEAVE	DATE	7		Y
ORG_ROSTER_CORPS_V	SSAN_EMPL_CON_NR	VARCHAR2	9		Y
ORG_ROSTER_CORPS_V	SUPV_STATUS	VARCHAR2	1		Y
ORG_ROSTER_CORPS_V	TARGET_GR_CIV	VARCHAR2	2		Y
ORG_ROSTER_CORPS_V	UNENCUMBERED_COUNT	NUMBER			Y
ORG_ROSTER_CORPS_V	WRK_SCHED	VARCHAR2	2		Y
ORG_STRUCTURE_ID_055	DATE_FROM	DATE	7		Y
ORG_STRUCTURE_ID_055	DATE_TO	DATE	7		Y
ORG_STRUCTURE_ID_055	ORG_COMPONENT	VARCHAR2	60		N
ORG_STRUCTURE_ID_055	ORG_COMPONENT_CLT_1	VARCHAR2	50		Y
ORG_STRUCTURE_ID_055	ORG_COMPONENT_CLT_2	VARCHAR2	50		Y
ORG_STRUCTURE_ID_055	ORG_COMPONENT_CLT_3	VARCHAR2	50		Y
ORG_STRUCTURE_ID_055	ORG_COMPONENT_CLT_4	VARCHAR2	50		Y
ORG_STRUCTURE_ID_055	ORG_COMPONENT_CLT_5	VARCHAR2	50		Y
ORG_STRUCTURE_ID_055	ORG_COMPONENT_CLT_6	VARCHAR2	50		Y
PAY_BASIS	BARG_UNIT_STAT	VARCHAR2	4		Y
PAY_BASIS	PAYROLL_COST_CODE	VARCHAR2	14		Y
PAY_BASIS	PAYROLL_INT_FLAG	VARCHAR2	1		Y
PAY_BASIS	PAYROLL_OFF_ID	VARCHAR2	5		Y
PAY_BASIS	PAYROLL_ORG_CODE	VARCHAR2	6		Y
PAY_BASIS	PAY_BASIS	VARCHAR2	2		Y
PAY_BASIS	PAY_TABLE_IDENT	VARCHAR2	4		Y
PAY_BASIS	POSITION_ID	NUMBER	15	0	N
PAY_BASIS	PSN_AUTH_LOCALITY_PCT	NUMBER	4	2	Y
PAY_BASIS	PSN_LOCALITY_PAY_AREA	VARCHAR2	2		Y
PAY_BASIS	WCP_TYPE	VARCHAR2	10		N
PAY_BASIS_SECV	BARG_UNIT_STAT	VARCHAR2	4		Y
PAY_BASIS_SECV	PAYROLL_COST_CODE	VARCHAR2	14		Y

## Modern DCPDS Desk Guide

TABLE_NAME	COLUMN_NAME	DATA TYPE	DATA LENGTH	DATA PRECISION	NULLABLE FLAG
PAY_BASIS_SECV	PAYROLL_INT_FLAG	VARCHAR2	1		Y
PAY_BASIS_SECV	PAYROLL_OFF_ID	VARCHAR2	5		Y
PAY_BASIS_SECV	PAYROLL_ORG_CODE	VARCHAR2	6		Y
PAY_BASIS_SECV	PAY_BASIS	VARCHAR2	2		Y
PAY_BASIS_SECV	PAY_TABLE_IDENT	VARCHAR2	4		Y
PAY_BASIS_SECV	POSITION_ID	NUMBER	15	0	N
PAY_BASIS_SECV	PSN_AUTH_LOCALITY_PCT	NUMBER	4	2	Y
PAY_BASIS_SECV	PSN_LOCALITY_PAY_AREA	VARCHAR2	2		Y
PAY_BASIS_SECV	WCP_TYPE	VARCHAR2	10		N
PA_EVENT_HISTORY	CATEGORY_CODE	VARCHAR2	30		N
PA_EVENT_HISTORY	END_DATE	DATE	7		Y
PA_EVENT_HISTORY	EVENT_CODE	VARCHAR2	30		N
PA_EVENT_HISTORY	EVENT_DESCRIPTION	VARCHAR2	80		N
PA_EVENT_HISTORY	EVENT_HISTORY_ID	NUMBER	15	0	N
PA_EVENT_HISTORY	EVENT_ID	NUMBER	15	0	N
PA_EVENT_HISTORY	EVENT_SEQ_NUMBER	NUMBER	15	0	N
PA_EVENT_HISTORY	PA_REQUEST_ID	NUMBER	15	0	N
PA_EVENT_HISTORY	START_DATE	DATE	7		Y
PA_EVENT_HISTORY	STD_COMPLETION_TIME	NUMBER	5	2	Y
PA_ROUTING	ACTION_TAKEN	VARCHAR2	30		Y
PA_ROUTING	DATE_RECEIVED	DATE	7		Y
PA_ROUTING	DATE_SENT	DATE	7		Y
PA_ROUTING	GROUPBOX_ID	NUMBER	15	0	Y
PA_ROUTING	GROUPBOX_NAME	VARCHAR2	30		Y
PA_ROUTING	INBOX_LEVEL	VARCHAR2	1		Y
PA_ROUTING	INBOX_TYPE	VARCHAR2	1		Y
PA_ROUTING	NOA_FAMILY_CODE	VARCHAR2	30		Y
PA_ROUTING	PA_REQUEST_ID	NUMBER	15	0	N
PA_ROUTING	PA_ROUTING_HISTORY_ID	NUMBER	15	0	N
PA_ROUTING	ROUTING_IDENTIFIER	VARCHAR2	10		Y
PA_ROUTING	ROUTING_LIST_ID	NUMBER	15	0	Y
PA_ROUTING	ROUTING_LIST_NAME	VARCHAR2	100		Y
PA_ROUTING	ROUTING_SEQ_NUMBER	NUMBER	15	0	Y
PA_ROUTING	USER_NAME	VARCHAR2	30		Y
PERSONNEL_ACTION	CITIZENSHIP	VARCHAR2	2		Y
PERSONNEL_ACTION	CLOSED_DATE	DATE	7		Y
PERSONNEL_ACTION	CREATED_DATE	DATE	7		N
PERSONNEL_ACTION	EFFECTIVE_DATE	DATE	7		Y
PERSONNEL_ACTION	FIRST_ACTION_LA_CODE1	VARCHAR2	4		Y
PERSONNEL_ACTION	FIRST_ACTION_LA_CODE2	VARCHAR2	4		Y
PERSONNEL_ACTION	FIRST_NOA_CODE	VARCHAR2	4		Y
PERSONNEL_ACTION	FROM_AGCY_SUB_ELM_FLAG	VARCHAR2	2		Y
PERSONNEL_ACTION	FROM_AGENCY_CODE	VARCHAR2	2		Y
PERSONNEL_ACTION	FROM_CAR_PGM	VARCHAR2	2		Y
PERSONNEL_ACTION	FROM_CCPO_ID	VARCHAR2	2		Y
PERSONNEL_ACTION	FROM_CPCN	VARCHAR2	15		Y
PERSONNEL_ACTION	FROM_OCUPTNL_SRS	VARCHAR2	4		Y
PERSONNEL_ACTION	FROM_ORG_COMPONENT	VARCHAR2	60		Y
PERSONNEL_ACTION	FROM_PAY_PLAN	VARCHAR2	2		Y
PERSONNEL_ACTION	FROM_POSITION_SEQUENCE	NUMBER	10	0	Y
PERSONNEL_ACTION	FROM_POSN_GR_CIV	VARCHAR2	2		Y
PERSONNEL_ACTION	FROM_POSN_TITLE	VARCHAR2	60		Y
PERSONNEL_ACTION	FROM_POSN_TYPE_CODE	VARCHAR2	4		Y
PERSONNEL_ACTION	FROM_REGION	VARCHAR2	4		Y
PERSONNEL_ACTION	FROM_TOTAL_SALARY	NUMBER	12	2	Y
PERSONNEL_ACTION	FROM_UNIT_ID_CODE	VARCHAR2	6		Y
PERSONNEL_ACTION	FROM_US_POSN_IND	CHAR	1		N
PERSONNEL_ACTION	LAST_UPDATED_DATE	DATE	7		N
PERSONNEL_ACTION	NOA_FAMILY_CODE	VARCHAR2	65		Y
PERSONNEL_ACTION	PA_REQUEST_ID	NUMBER	15	0	N
PERSONNEL_ACTION	RECRUIT_FILL_IND	CHAR	1		N
PERSONNEL_ACTION	REGION	VARCHAR2	4		N
PERSONNEL_ACTION	REQUEST_NUMBER	VARCHAR2	25		Y
PERSONNEL_ACTION	SECOND_NOA_CODE	VARCHAR2	4		Y

## Modern DCPDS Desk Guide

TABLE_NAME	COLUMN_NAME	DATA TYPE	DATA LENGTH	DATA PRECISION	NULLABLE FLAG
PERSONNEL_ACTION	SSAN_EMPL_CON_NR	VARCHAR2	9		Y
PERSONNEL_ACTION	STATUS	VARCHAR2	30		Y
PERSONNEL_ACTION	TIME_OFF_AWARD_IND	CHAR	1		Y
PERSONNEL_ACTION	TO_AGCY_SUB_ELM_FLAG	VARCHAR2	2		Y
PERSONNEL_ACTION	TO_AGENCY_CODE	VARCHAR2	2		Y
PERSONNEL_ACTION	TO_CAR_PGM	VARCHAR2	2		Y
PERSONNEL_ACTION	TO_CCPO_ID	VARCHAR2	2		Y
PERSONNEL_ACTION	TO_CPCN	VARCHAR2	15		Y
PERSONNEL_ACTION	TO_OCUPTNL_SRS	VARCHAR2	4		Y
PERSONNEL_ACTION	TO_ORG_COMPONENT	VARCHAR2	60		Y
PERSONNEL_ACTION	TO_PAY_PLAN	VARCHAR2	2		Y
PERSONNEL_ACTION	TO_POSITION_SEQUENCE	NUMBER	10	0	Y
PERSONNEL_ACTION	TO_POSN_GR_CIV	VARCHAR2	2		Y
PERSONNEL_ACTION	TO_POSN_TITLE	VARCHAR2	60		Y
PERSONNEL_ACTION	TO_POSN_TYPE_CODE	VARCHAR2	4		Y
PERSONNEL_ACTION	TO_REGION	VARCHAR2	4		Y
PERSONNEL_ACTION	TO_TOTAL_SALARY	NUMBER	12	2	Y
PERSONNEL_ACTION	TO_UNIT_ID_CODE	VARCHAR2	6		Y
PERSONNEL_ACTION	TO_US_POSN_IND	CHAR	1		N
PERSONNEL_ACTION_SECV	CITIZENSHIP	VARCHAR2	2		Y
PERSONNEL_ACTION_SECV	CLOSED_DATE	DATE	7		Y
PERSONNEL_ACTION_SECV	CREATED_DATE	DATE	7		N
PERSONNEL_ACTION_SECV	EFFECTIVE_DATE	DATE	7		Y
PERSONNEL_ACTION_SECV	FIRST_ACTION_LA_CODE1	VARCHAR2	4		Y
PERSONNEL_ACTION_SECV	FIRST_ACTION_LA_CODE2	VARCHAR2	4		Y
PERSONNEL_ACTION_SECV	FIRST_NOA_CODE	VARCHAR2	4		Y
PERSONNEL_ACTION_SECV	FROM_AGCY_SUB_ELM_FLAG	VARCHAR2	2		Y
PERSONNEL_ACTION_SECV	FROM_AGENCY_CODE	VARCHAR2	2		Y
PERSONNEL_ACTION_SECV	FROM_CAR_PGM	VARCHAR2	2		Y
PERSONNEL_ACTION_SECV	FROM_CCPO_ID	VARCHAR2	2		Y
PERSONNEL_ACTION_SECV	FROM_CPCN	VARCHAR2	15		Y
PERSONNEL_ACTION_SECV	FROM_OCUPTNL_SRS	VARCHAR2	4		Y
PERSONNEL_ACTION_SECV	FROM_ORG_COMPONENT	VARCHAR2	60		Y
PERSONNEL_ACTION_SECV	FROM_PAY_PLAN	VARCHAR2	2		Y
PERSONNEL_ACTION_SECV	FROM_POSITION_SEQUENCE	NUMBER	10	0	Y
PERSONNEL_ACTION_SECV	FROM_POSN_GR_CIV	VARCHAR2	2		Y
PERSONNEL_ACTION_SECV	FROM_POSN_TITLE	VARCHAR2	60		Y
PERSONNEL_ACTION_SECV	FROM_POSN_TYPE_CODE	VARCHAR2	4		Y
PERSONNEL_ACTION_SECV	FROM_REGION	VARCHAR2	4		Y
PERSONNEL_ACTION_SECV	FROM_TOTAL_SALARY	NUMBER	12	2	Y
PERSONNEL_ACTION_SECV	FROM_UNIT_ID_CODE	VARCHAR2	6		Y
PERSONNEL_ACTION_SECV	FROM_US_POSN_IND	CHAR	1		N
PERSONNEL_ACTION_SECV	LAST_UPDATED_DATE	DATE	7		N
PERSONNEL_ACTION_SECV	NOA_FAMILY_CODE	VARCHAR2	65		Y
PERSONNEL_ACTION_SECV	PA_REQUEST_ID	NUMBER	15	0	N
PERSONNEL_ACTION_SECV	RECRUIT_FILL_IND	CHAR	1		N
PERSONNEL_ACTION_SECV	REGION	VARCHAR2	4		N
PERSONNEL_ACTION_SECV	REQUEST_NUMBER	VARCHAR2	25		Y
PERSONNEL_ACTION_SECV	SECOND_NOA_CODE	VARCHAR2	4		Y
PERSONNEL_ACTION_SECV	SSAN_EMPL_CON_NR	VARCHAR2	9		Y
PERSONNEL_ACTION_SECV	STATUS	VARCHAR2	30		Y
PERSONNEL_ACTION_SECV	TIME_OFF_AWARD_IND	CHAR	1		Y
PERSONNEL_ACTION_SECV	TO_AGCY_SUB_ELM_FLAG	VARCHAR2	2		Y
PERSONNEL_ACTION_SECV	TO_AGENCY_CODE	VARCHAR2	2		Y
PERSONNEL_ACTION_SECV	TO_CAR_PGM	VARCHAR2	2		Y
PERSONNEL_ACTION_SECV	TO_CCPO_ID	VARCHAR2	2		Y
PERSONNEL_ACTION_SECV	TO_CPCN	VARCHAR2	15		Y
PERSONNEL_ACTION_SECV	TO_OCUPTNL_SRS	VARCHAR2	4		Y
PERSONNEL_ACTION_SECV	TO_ORG_COMPONENT	VARCHAR2	60		Y
PERSONNEL_ACTION_SECV	TO_PAY_PLAN	VARCHAR2	2		Y
PERSONNEL_ACTION_SECV	TO_POSITION_SEQUENCE	NUMBER	10	0	Y
PERSONNEL_ACTION_SECV	TO_POSN_GR_CIV	VARCHAR2	2		Y
PERSONNEL_ACTION_SECV	TO_POSN_TITLE	VARCHAR2	60		Y
PERSONNEL_ACTION_SECV	TO_POSN_TYPE_CODE	VARCHAR2	4		Y

## Modern DCPDS Desk Guide

TABLE_NAME	COLUMN_NAME	DATA TYPE	DATA LENGTH	DATA PRECISION	NULLABLE FLAG
PERSONNEL_ACTION_SECV	TO_REGION	VARCHAR2	4		Y
PERSONNEL_ACTION_SECV	TO_TOTAL_SALARY	NUMBER	12	2	Y
PERSONNEL_ACTION_SECV	TO_UNIT_ID_CODE	VARCHAR2	6		Y
PERSONNEL_ACTION_SECV	TO_US_POSN_IND	CHAR	1		N
PERSONNEL_POSITION_ROSTER_V	AF_AFSC	VARCHAR2	7		Y
PERSONNEL_POSITION_ROSTER_V	APP_TYPE	VARCHAR2	290		Y
PERSONNEL_POSITION_ROSTER_V	BARG_UNIT_STAT	VARCHAR2	4		Y
PERSONNEL_POSITION_ROSTER_V	CCPO	VARCHAR2	2		N
PERSONNEL_POSITION_ROSTER_V	COMP_LEV	VARCHAR2	4		Y
PERSONNEL_POSITION_ROSTER_V	CPCN	VARCHAR2	15		Y
PERSONNEL_POSITION_ROSTER_V	CURR_PAY_PLAN	VARCHAR2	2		Y
PERSONNEL_POSITION_ROSTER_V	DT_START PRES_POSN	DATE	7		Y
PERSONNEL_POSITION_ROSTER_V	DT_TEMP_APPT_EXPIR	DATE	7		Y
PERSONNEL_POSITION_ROSTER_V	DUTY_STATUS	VARCHAR2	290		Y
PERSONNEL_POSITION_ROSTER_V	EDP_HAZARD_TYPE	VARCHAR2	75		Y
PERSONNEL_POSITION_ROSTER_V	FLSA_CAT	VARCHAR2	290		Y
PERSONNEL_POSITION_ROSTER_V	MOBIL_SERV_REQMT_REASON	VARCHAR2	290		Y
PERSONNEL_POSITION_ROSTER_V	MPWR_PCN	VARCHAR2	10		Y
PERSONNEL_POSITION_ROSTER_V	NAME_PERS	VARCHAR2	27		Y
PERSONNEL_POSITION_ROSTER_V	OFFICE_SYMBOL	VARCHAR2	8		Y
PERSONNEL_POSITION_ROSTER_V	PAS	VARCHAR2	8		Y
PERSONNEL_POSITION_ROSTER_V	PAYROLL_OFF_ID	VARCHAR2	5		Y
PERSONNEL_POSITION_ROSTER_V	PAYROLL_ORG_CODE	VARCHAR2	6		Y
PERSONNEL_POSITION_ROSTER_V	PAY_BASIS	VARCHAR2	290		Y
PERSONNEL_POSITION_ROSTER_V	PAY_TABLE_IDENT	VARCHAR2	4		Y
PERSONNEL_POSITION_ROSTER_V	POSITION_ID	NUMBER	15	0	N
PERSONNEL_POSITION_ROSTER_V	POSN_NTE_DATE	DATE	7		Y
PERSONNEL_POSITION_ROSTER_V	POSN_OCCUPD_ID	VARCHAR2	288		Y
PERSONNEL_POSITION_ROSTER_V	POSN_STATUS_IND_CIV	VARCHAR2	290		Y
PERSONNEL_POSITION_ROSTER_V	POSN_TITLE	VARCHAR2	54		Y
PERSONNEL_POSITION_ROSTER_V	POSN_WRK_SCHED	VARCHAR2	290		Y
PERSONNEL_POSITION_ROSTER_V	PP_SERS_GR	VARCHAR2	10		Y
PERSONNEL_POSITION_ROSTER_V	PREM_PAY_IND	VARCHAR2	288		Y
PERSONNEL_POSITION_ROSTER_V	PROG_ELEMENT	VARCHAR2	288		Y
PERSONNEL_POSITION_ROSTER_V	Posn/Seq Nr	VARCHAR2	56		Y
PERSONNEL_POSITION_ROSTER_V	SSAN_EMPL_CON_NR	VARCHAR2	9		Y
PERSONNEL_POSITION_ROSTER_V	SUPV_STATUS	VARCHAR2	290		Y
PERSONNEL_POSITION_ROSTER_V	TNG_PROG_ID	VARCHAR2	2		Y
PERSONNEL_POSITION_ROSTER_V	TYPE_EMP_SUPV	VARCHAR2	290		Y
PIP_INFO	PIP_ACTION_TAKEN	VARCHAR2	1		Y
PIP_INFO	PIP_DT_BEG	DATE	7		N
PIP_INFO	PIP_DT_END	DATE	7		Y
PIP_INFO	PIP_EXTENSIONS	VARCHAR2	1		Y
PIP_INFO	PIP_LENGTH	VARCHAR2	3		Y
PIP_INFO	SSAN_EMPL_CON_NR	VARCHAR2	9		N
PIP_INFO_SECV	PIP_ACTION_TAKEN	VARCHAR2	1		Y
PIP_INFO_SECV	PIP_DT_BEG	DATE	7		N
PIP_INFO_SECV	PIP_DT_END	DATE	7		Y
PIP_INFO_SECV	PIP_EXTENSIONS	VARCHAR2	1		Y
PIP_INFO_SECV	PIP_LENGTH	VARCHAR2	3		Y
PIP_INFO_SECV	SSAN_EMPL_CON_NR	VARCHAR2	9		N
POSITION_ASSIGNMENT	CCPO_ID	VARCHAR2	2		N
POSITION_ASSIGNMENT	DATE_EOD_CURR_AGCY	DATE	7		Y
POSITION_ASSIGNMENT	DT_ARR_SVCG_CCPO	DATE	7		Y
POSITION_ASSIGNMENT	DT_LIMITED_APPT_EXP	DATE	7		Y
POSITION_ASSIGNMENT	DT_OS_TOUR_EXPIR	DATE	7		Y
POSITION_ASSIGNMENT	DT_START PRES_POSN	DATE	7		Y
POSITION_ASSIGNMENT	DT_SUP_MGR_PROB_ENDS	DATE	7		Y
POSITION_ASSIGNMENT	DT_TEMP_APPT_EXPIR	DATE	7		Y
POSITION_ASSIGNMENT	DT_TEMP_POSN_CHG_EXP	DATE	7		Y
POSITION_ASSIGNMENT	DT_TEMP_REASMT_EXP	DATE	7		Y
POSITION_ASSIGNMENT	DUTY_PHONE	VARCHAR2	10		Y
POSITION_ASSIGNMENT	DY_STAT_CIV	VARCHAR2	2		Y
POSITION_ASSIGNMENT	OCCUPANCY_DATE	DATE	7		Y

## Modern DCPDS Desk Guide

TABLE_NAME	COLUMN_NAME	DATA TYPE	DATA LENGTH	DATA PRECISION	NULLABLE FLAG
POSITION_ASSIGNMENT	PAS	VARCHAR2	8		Y
POSITION_ASSIGNMENT	POSITION_ID	NUMBER	15	0	N
POSITION_ASSIGNMENT	SSAN_EMPL_CON_NR	VARCHAR2	9		N
POSITION_ASSIGNMENT	WCP_TYPE	VARCHAR2	10		N
POSITION_ASSIGNMENT_SECV	CCPO_ID	VARCHAR2	2		N
POSITION_ASSIGNMENT_SECV	DATE_EOD_CURR_AGCY	DATE	7		Y
POSITION_ASSIGNMENT_SECV	DT_ARR_SVCG_CCPO	DATE	7		Y
POSITION_ASSIGNMENT_SECV	DT_LIMITED_APPT_EXP	DATE	7		Y
POSITION_ASSIGNMENT_SECV	DT_OS_TOUR_EXPIR	DATE	7		Y
POSITION_ASSIGNMENT_SECV	DT_START_PRES_POSN	DATE	7		Y
POSITION_ASSIGNMENT_SECV	DT_SUP_MGR_PROB_ENDS	DATE	7		Y
POSITION_ASSIGNMENT_SECV	DT_TEMP_APPT_EXPIR	DATE	7		Y
POSITION_ASSIGNMENT_SECV	DT_TEMP_POSN_CHG_EXP	DATE	7		Y
POSITION_ASSIGNMENT_SECV	DT_TEMP_REASMT_EXP	DATE	7		Y
POSITION_ASSIGNMENT_SECV	DUTY_PHONE	VARCHAR2	10		Y
POSITION_ASSIGNMENT_SECV	DY_STAT_CIV	VARCHAR2	2		Y
POSITION_ASSIGNMENT_SECV	OCCUPANCY_DATE	DATE	7		Y
POSITION_ASSIGNMENT_SECV	PAS	VARCHAR2	8		Y
POSITION_ASSIGNMENT_SECV	POSITION_ID	NUMBER	15	0	N
POSITION_ASSIGNMENT_SECV	SSAN_EMPL_CON_NR	VARCHAR2	9		N
POSITION_ASSIGNMENT_SECV	WCP_TYPE	VARCHAR2	10		N
REFRESH_LOG_V	APPL_MESSAGE	VARCHAR2	255		Y
REFRESH_LOG_V	DB_ERROR	NUMBER		0	Y
REFRESH_LOG_V	DB_MESSAGE	VARCHAR2	512		Y
REFRESH_LOG_V	ID	VARCHAR2	20		Y
REFRESH_LOG_V	LOG_TIME	DATE	7		Y
REFRESH_LOG_V	LOG_TYPE	VARCHAR2	1		Y
REFRESH_LOG_V	NAME	VARCHAR2	4000		Y
REFRESH_LOG_V	PERSON_ID	NUMBER	9	0	Y
REFRESH_LOG_V	POSITION_ID	NUMBER	15	0	Y
REFRESH_LOG_V	POSN_TYPE	VARCHAR2	4000		Y
REFRESH_LOG_V	SOID	VARCHAR2	4000		Y
REFRESH_LOG_V	SSAN	VARCHAR2	255		Y
REGIONAL_RPT_DATA	ACCESSIONS_DOD_HRNG_FRZ	VARCHAR2	2		Y
REGIONAL_RPT_DATA	ACQ_POSN_CAREER_CAT	VARCHAR2	1		Y
REGIONAL_RPT_DATA	AFSC_PREFIX	VARCHAR2	1		Y
REGIONAL_RPT_DATA	AF_AFSC	VARCHAR2	7		Y
REGIONAL_RPT_DATA	AGCY_CD	VARCHAR2	2		Y
REGIONAL_RPT_DATA	AGCY_SUB_ELM_FLAG	VARCHAR2	2		Y
REGIONAL_RPT_DATA	AGENCY_SUPPORT_FLAG	VARCHAR2	2		Y
REGIONAL_RPT_DATA	ANNUITANT_INDICATOR	VARCHAR2	1		Y
REGIONAL_RPT_DATA	APPR_OPTIONAL_INFO_CURR	VARCHAR2	20		Y
REGIONAL_RPT_DATA	APPR_ORG_STRUCT_ID	VARCHAR2	18		Y
REGIONAL_RPT_DATA	APPR_PERF_RATE_FLAG	VARCHAR2	1		Y
REGIONAL_RPT_DATA	APPR_PROM_GRADE_CURR	VARCHAR2	2		Y
REGIONAL_RPT_DATA	APPR_PROM_OFF_SYM_CURR	VARCHAR2	8		Y
REGIONAL_RPT_DATA	APPR_PROM_PAS_CURR	VARCHAR2	8		Y
REGIONAL_RPT_DATA	APPR_PROM_PAY_PLAN_CURR	VARCHAR2	2		Y
REGIONAL_RPT_DATA	APPR_RATE_EFF_DATE_CURR	DATE	7		Y
REGIONAL_RPT_DATA	APPR_RATING_TYPE_CURR	VARCHAR2	1		Y
REGIONAL_RPT_DATA	APP_TYPE	VARCHAR2	2		Y
REGIONAL_RPT_DATA	AR_ACCOUNTING_PROC_CODE	VARCHAR2	4		Y
REGIONAL_RPT_DATA	AR_AMSCD	VARCHAR2	11		Y
REGIONAL_RPT_DATA	AR_APC	VARCHAR2	4		Y
REGIONAL_RPT_DATA	AR_APPR_PERF_RATE_DUE_DT	DATE	7		Y
REGIONAL_RPT_DATA	AR_DT_NBC_EQUIP_ISSUED	DATE	7		Y
REGIONAL_RPT_DATA	AR_DT_NBC_TNG_COMPL	DATE	7		Y
REGIONAL_RPT_DATA	AR_FAMILY_MEMBER	VARCHAR2	1		Y
REGIONAL_RPT_DATA	AR_FUNC_DESG	VARCHAR2	1		Y
REGIONAL_RPT_DATA	AR_LN_SALARY	NUMBER	9	0	Y
REGIONAL_RPT_DATA	AR_PAY_PROTECTION	VARCHAR2	1		Y
REGIONAL_RPT_DATA	AR_STATO_CIVILE	VARCHAR2	1		Y
REGIONAL_RPT_DATA	AR_TDA_LINE_NO	VARCHAR2	3		Y
REGIONAL_RPT_DATA	AR_TDA_PARA_NR	VARCHAR2	4		Y

## Modern DCPDS Desk Guide

TABLE_NAME	COLUMN_NAME	DATA TYPE	DATA LENGTH	DATA PRECISION	NULLABLE FLAG
REGIONAL_RPT_DATA	BARG_UNIT_STAT	VARCHAR2	4		Y
REGIONAL_RPT_DATA	BASIC_SALARY_RATE	NUMBER	12	2	Y
REGIONAL_RPT_DATA	CAREER_PROG_POSN_ID	VARCHAR2	1		Y
REGIONAL_RPT_DATA	CAREER_PROG_POSN_TYPE	VARCHAR2	1		Y
REGIONAL_RPT_DATA	CCPO_ID	VARCHAR2	2		N
REGIONAL_RPT_DATA	CITIZENSHIP	VARCHAR2	1		Y
REGIONAL_RPT_DATA	CIV_EMP_CAT_GRP	VARCHAR2	1		Y
REGIONAL_RPT_DATA	CIV_POS_SCTY_ACS_RQMT	VARCHAR2	1		Y
REGIONAL_RPT_DATA	CNTY_WORLD_CIT	VARCHAR2	2		Y
REGIONAL_RPT_DATA	COMP_LEV	VARCHAR2	4		Y
REGIONAL_RPT_DATA	COMP_LEV_PERM	VARCHAR2	4		Y
REGIONAL_RPT_DATA	CPCN	VARCHAR2	15		Y
REGIONAL_RPT_DATA	CURR_PAY_PLAN	VARCHAR2	2		Y
REGIONAL_RPT_DATA	DATE_EOD_CURR_AGCY	DATE	7		Y
REGIONAL_RPT_DATA	DATE_INACTIVITY_ENDS	DATE	7		Y
REGIONAL_RPT_DATA	DATE_INACTIVITY_STARTS	DATE	7		Y
REGIONAL_RPT_DATA	DATE_POSITION_VACATED	DATE	7		Y
REGIONAL_RPT_DATA	DEMO_LOCATION_CODE	VARCHAR2	1		Y
REGIONAL_RPT_DATA	DOB	DATE	7		Y
REGIONAL_RPT_DATA	DRUG_TEST_RQD	VARCHAR2	1		Y
REGIONAL_RPT_DATA	DT_APPR_PERIOD_ENDS	DATE	7		Y
REGIONAL_RPT_DATA	DT_ARR_SVCG_CCPO	DATE	7		Y
REGIONAL_RPT_DATA	DT_CONV_CAR_BEG	DATE	7		Y
REGIONAL_RPT_DATA	DT_CONV_CAR_DUE	DATE	7		Y
REGIONAL_RPT_DATA	DT_CONV_REC_DUE	DATE	7		Y
REGIONAL_RPT_DATA	DT_DETAIL_ENDS_EMP	DATE	7		Y
REGIONAL_RPT_DATA	DT_FEHB_DEPN_CERT_EXPIR	DATE	7		Y
REGIONAL_RPT_DATA	DT_FEHB_REG_ELIG_EXPIR	DATE	7		Y
REGIONAL_RPT_DATA	DT_FERS_ELIG_EXPIR	DATE	7		Y
REGIONAL_RPT_DATA	DT_INITIAL_APPRAISAL_DUE	DATE	7		Y
REGIONAL_RPT_DATA	DT_LAST_EQUIV_INC	DATE	7		Y
REGIONAL_RPT_DATA	DT_LAST_POSN_AUDIT	DATE	7		Y
REGIONAL_RPT_DATA	DT_LAST_PROM	DATE	7		Y
REGIONAL_RPT_DATA	DT_LIMITED_APPT_EXP	DATE	7		Y
REGIONAL_RPT_DATA	DT_LWOP_EXPIR	DATE	7		Y
REGIONAL_RPT_DATA	DT_LWOP_SU_FUR_BEG	DATE	7		Y
REGIONAL_RPT_DATA	DT_OBLN_EXPIR	DATE	7		Y
REGIONAL_RPT_DATA	DT_OS_TOUR_EXPIR	DATE	7		Y
REGIONAL_RPT_DATA	DT_PD_CLASSIFIED	DATE	7		Y
REGIONAL_RPT_DATA	DT_PROB_TRI_PRD_BEG	DATE	7		Y
REGIONAL_RPT_DATA	DT_PROB_TRI_PRD_ENDS	DATE	7		Y
REGIONAL_RPT_DATA	DT_REPRIMAND_EXPIR_PROJ	DATE	7		Y
REGIONAL_RPT_DATA	DT_RTND_GRADE_BEG	DATE	7		Y
REGIONAL_RPT_DATA	DT_RTND_GRADE_EXPIR	DATE	7		Y
REGIONAL_RPT_DATA	DT_SCTY_INVES_COMPL	DATE	7		Y
REGIONAL_RPT_DATA	DT_START_PRES_POSN	DATE	7		Y
REGIONAL_RPT_DATA	DT_SUP_MGR_PROB_ENDS	DATE	7		Y
REGIONAL_RPT_DATA	DT_TEMP_APPT_EXPIR	DATE	7		Y
REGIONAL_RPT_DATA	DT_TEMP_ELIG_FEHB	DATE	7		Y
REGIONAL_RPT_DATA	DT_TEMP_POSN_CHG_EXP	DATE	7		Y
REGIONAL_RPT_DATA	DT_TEMP_PROM_EXPIR	DATE	7		Y
REGIONAL_RPT_DATA	DT_TEMP_REASMT_EXP	DATE	7		Y
REGIONAL_RPT_DATA	DT_TRNE_PROM_EXP	DATE	7		Y
REGIONAL_RPT_DATA	DT_TVL_AGRMT_PCS_EXPIR	DATE	7		Y
REGIONAL_RPT_DATA	DT_WGI_DUE	DATE	7		Y
REGIONAL_RPT_DATA	DT_WTOP_EXMPT_EXP	DATE	7		Y
REGIONAL_RPT_DATA	DUTY_PHONE	VARCHAR2	10		Y
REGIONAL_RPT_DATA	DY_STAT_CIV	VARCHAR2	2		Y
REGIONAL_RPT_DATA	DY_TTL_LN_POS_TTL	VARCHAR2	4		Y
REGIONAL_RPT_DATA	EDUC_LEVEL_CIV_ENTRY	VARCHAR2	2		Y
REGIONAL_RPT_DATA	EMPLOYEE_NUMBER	VARCHAR2	30		Y
REGIONAL_RPT_DATA	EMPLOYEE_STATUS_CODE	VARCHAR2	3		Y
REGIONAL_RPT_DATA	EMP_DT_OBLIG_EXPIR	DATE	7		Y
REGIONAL_RPT_DATA	EMP_OBLIG_POSN_TYPE	VARCHAR2	1		Y

## Modern DCPDS Desk Guide

TABLE_NAME	COLUMN_NAME	DATA TYPE	DATA LENGTH	DATA PRECISION	NULLABLE FLAG
REGIONAL_RPT_DATA	ENCUMBERED_FLAG	VARCHAR2	1		Y
REGIONAL_RPT_DATA	EXTRACT_AS_OF_DATE	DATE	7		N
REGIONAL_RPT_DATA	FEGLI	VARCHAR2	2		Y
REGIONAL_RPT_DATA	FILE_ID_FLAG	VARCHAR2	1		Y
REGIONAL_RPT_DATA	FINANCIAL_STATEMENT	VARCHAR2	1		Y
REGIONAL_RPT_DATA	FLSA_CAT	VARCHAR2	1		Y
REGIONAL_RPT_DATA	FUNCT_ACCT_AND_SHRED	VARCHAR2	6		Y
REGIONAL_RPT_DATA	FUNCT_CLASS_IDF	VARCHAR2	3		Y
REGIONAL_RPT_DATA	GP_AGCY_FLAG	VARCHAR2	4		Y
REGIONAL_RPT_DATA	GR_CIV_PERM	VARCHAR2	2		Y
REGIONAL_RPT_DATA	GSA_GEOLOC	VARCHAR2	9		Y
REGIONAL_RPT_DATA	HANDCP_RPRTBL	VARCHAR2	2		Y
REGIONAL_RPT_DATA	HEALTH_PLANS	VARCHAR2	2		Y
REGIONAL_RPT_DATA	INTELL_PSN_IND	VARCHAR2	1		Y
REGIONAL_RPT_DATA	KEY_EMER_ESNTL_POSN	VARCHAR2	1		Y
REGIONAL_RPT_DATA	LN_ENGLISH_REQUIREMENT	VARCHAR2	1		Y
REGIONAL_RPT_DATA	LN_EXT_STEP	VARCHAR2	7		Y
REGIONAL_RPT_DATA	LN_PREF_CAT	VARCHAR2	1		Y
REGIONAL_RPT_DATA	MOBIL_SERV_REQMT_REASON	VARCHAR2	1		Y
REGIONAL_RPT_DATA	MOB_PSN_INDICATOR	VARCHAR2	1		Y
REGIONAL_RPT_DATA	MPWR_PCN	VARCHAR2	10		Y
REGIONAL_RPT_DATA	MPWR_PCN_DTRA	VARCHAR2	10		Y
REGIONAL_RPT_DATA	NAME_FIRST	VARCHAR2	20		Y
REGIONAL_RPT_DATA	NAME_LAST	VARCHAR2	40		Y
REGIONAL_RPT_DATA	NAME_MIDDLE	VARCHAR2	60		Y
REGIONAL_RPT_DATA	NAME_PERS	VARCHAR2	27		Y
REGIONAL_RPT_DATA	NONPAY_HOURS	NUMBER			Y
REGIONAL_RPT_DATA	NV_CLEAR_SEC_DET_ELIG	VARCHAR2	1		Y
REGIONAL_RPT_DATA	NV_DCA_ALLOW_AMOUNT	VARCHAR2	5		Y
REGIONAL_RPT_DATA	NV_DCA_ALLOW_PERCENT	VARCHAR2	2		Y
REGIONAL_RPT_DATA	NV_DCA_EFF_DATE	DATE	7		Y
REGIONAL_RPT_DATA	NV_DCA_REVIEW_DATE	DATE	7		Y
REGIONAL_RPT_DATA	NV_MAINT_PAY_EXPIRE_DT	DATE	7		Y
REGIONAL_RPT_DATA	NV_MAINT_PAY_FLAG	VARCHAR2	1		Y
REGIONAL_RPT_DATA	NV_POS_SENS_CRITERION	VARCHAR2	1		Y
REGIONAL_RPT_DATA	OBL_CPCN_FLAG	VARCHAR2	60		Y
REGIONAL_RPT_DATA	OBL_CPCN_TYPE_FLAG	VARCHAR2	1		Y
REGIONAL_RPT_DATA	OCCUPANCY_DATE	DATE	7		Y
REGIONAL_RPT_DATA	OCUPTNL_SRS	VARCHAR2	4		Y
REGIONAL_RPT_DATA	OCUPTNL_SRS_PERM	VARCHAR2	4		Y
REGIONAL_RPT_DATA	OFFICE_SYMBOL	VARCHAR2	8		Y
REGIONAL_RPT_DATA	ORGANIZATION	VARCHAR2	60		Y
REGIONAL_RPT_DATA	ORG_COMPONENT	VARCHAR2	60		Y
REGIONAL_RPT_DATA	ORG_FUNC_CD	VARCHAR2	3		Y
REGIONAL_RPT_DATA	ORG_STRUCT_ID_SHRED	VARCHAR2	7		Y
REGIONAL_RPT_DATA	ORIG_APPT_AUTH_CD_1	VARCHAR2	3		Y
REGIONAL_RPT_DATA	ORIG_APPT_AUTH_CD_2	VARCHAR2	3		Y
REGIONAL_RPT_DATA	PAS	VARCHAR2	8		Y
REGIONAL_RPT_DATA	PAS_PERS_OFF_ID	VARCHAR2	4		Y
REGIONAL_RPT_DATA	PATCOB	VARCHAR2	1		Y
REGIONAL_RPT_DATA	PAYROLL_OFF_ID	VARCHAR2	5		Y
REGIONAL_RPT_DATA	PAYROLL_ORG_CODE	VARCHAR2	6		Y
REGIONAL_RPT_DATA	PAY_BASIS	VARCHAR2	2		Y
REGIONAL_RPT_DATA	PAY_PLAN_PERM	VARCHAR2	2		Y
REGIONAL_RPT_DATA	PAY_RATE_DETERM	VARCHAR2	1		Y
REGIONAL_RPT_DATA	PAY_TABLE_IDENT	VARCHAR2	4		Y
REGIONAL_RPT_DATA	PERS_SCTY_CLEAR_ELIG	VARCHAR2	2		Y
REGIONAL_RPT_DATA	PHY_CL_EXAM_OR_TEST	VARCHAR2	1		Y
REGIONAL_RPT_DATA	POSITION_ID	NUMBER	15	0	N
REGIONAL_RPT_DATA	POSITION_SEQUENCE	NUMBER	10	0	Y
REGIONAL_RPT_DATA	POSITION_STATUS	VARCHAR2	30		Y
REGIONAL_RPT_DATA	POSITION_WORKING_TITLE	VARCHAR2	60		Y
REGIONAL_RPT_DATA	POSN_GR_CIV	VARCHAR2	2		Y
REGIONAL_RPT_DATA	POSN_MGT_REVIEW	VARCHAR2	1		Y

## Modern DCPDS Desk Guide

TABLE_NAME	COLUMN_NAME	DATA TYPE	DATA LENGTH	DATA PRECISION	NULLABLE FLAG
REGIONAL_RPT_DATA	POSN_NTE_DATE	DATE	7		Y
REGIONAL_RPT_DATA	POSN_OBLIG_TYPE	VARCHAR2	1		Y
REGIONAL_RPT_DATA	POSN_OCCUPD_ID	VARCHAR2	1		Y
REGIONAL_RPT_DATA	POSN_SNSVY	VARCHAR2	1		Y
REGIONAL_RPT_DATA	POSN_STATUS_IND_CIV	VARCHAR2	1		Y
REGIONAL_RPT_DATA	POSN_TITLE	VARCHAR2	54		Y
REGIONAL_RPT_DATA	POSN_TYPE	VARCHAR2	9		N
REGIONAL_RPT_DATA	POSN_WRK_SCHED	VARCHAR2	1		Y
REGIONAL_RPT_DATA	PREM_PAY_IND	VARCHAR2	1		Y
REGIONAL_RPT_DATA	PROG_ELEMENT	VARCHAR2	6		Y
REGIONAL_RPT_DATA	RACE_NATIONAL_ORIGIN	VARCHAR2	1		Y
REGIONAL_RPT_DATA	RATING_OF_RCD_CURR	VARCHAR2	1		Y
REGIONAL_RPT_DATA	RATING_RCD_LEVEL_CURR	VARCHAR2	1		Y
REGIONAL_RPT_DATA	RATING_RCD_PATTERN_CURR	VARCHAR2	1		Y
REGIONAL_RPT_DATA	REGION_FLAG	VARCHAR2	10		Y
REGIONAL_RPT_DATA	RETIREMENT_ANNUITY_SUM	NUMBER			Y
REGIONAL_RPT_DATA	RETIREMENT_PLAN	VARCHAR2	1		Y
REGIONAL_RPT_DATA	RTND_GR_CIV	VARCHAR2	2		Y
REGIONAL_RPT_DATA	RTND_LOCALITY_PCT	NUMBER	5	2	Y
REGIONAL_RPT_DATA	RTND_PAY_BASIS	VARCHAR2	2		Y
REGIONAL_RPT_DATA	RTND_PAY_PLAN	VARCHAR2	2		Y
REGIONAL_RPT_DATA	RTND_PAY_TABLE_IDENT	VARCHAR2	4		Y
REGIONAL_RPT_DATA	RTND_STEP_IN_GRADE_CIV	VARCHAR2	2		Y
REGIONAL_RPT_DATA	SCD_CIV	DATE	7		Y
REGIONAL_RPT_DATA	SCD_CIV_LEAVE	DATE	7		Y
REGIONAL_RPT_DATA	SCD_CIV_RIF	DATE	7		Y
REGIONAL_RPT_DATA	SCTY_CLEAR_ELIG_DT	DATE	7		Y
REGIONAL_RPT_DATA	SCTY_INV_BASIS	VARCHAR2	2		Y
REGIONAL_RPT_DATA	SEX	VARCHAR2	1		Y
REGIONAL_RPT_DATA	SPID	VARCHAR2	2		Y
REGIONAL_RPT_DATA	SSAN_EMPL_CON_NR	VARCHAR2	9		Y
REGIONAL_RPT_DATA	STEP_IN_GRADE_CIV	VARCHAR2	2		Y
REGIONAL_RPT_DATA	SUPV_STATUS	VARCHAR2	1		Y
REGIONAL_RPT_DATA	SVC_REIMB_AGMT_EXPIR_DT	DATE	7		Y
REGIONAL_RPT_DATA	TARGET_GR_CIV	VARCHAR2	2		Y
REGIONAL_RPT_DATA	TENURE_GP_EMPL	VARCHAR2	1		Y
REGIONAL_RPT_DATA	TNG_PROG_ID	VARCHAR2	2		Y
REGIONAL_RPT_DATA	TOTAL_SALARY	NUMBER	12	2	Y
REGIONAL_RPT_DATA	TSP_STATUS	VARCHAR2	1		Y
REGIONAL_RPT_DATA	TYPE_EMP_SUPV	VARCHAR2	2		Y
REGIONAL_RPT_DATA	TYPE_OF_EMPLMENT	VARCHAR2	1		Y
REGIONAL_RPT_DATA	UNIT_ID_CD	VARCHAR2	6		Y
REGIONAL_RPT_DATA	VET_PREF_APPT	VARCHAR2	1		Y
REGIONAL_RPT_DATA	WGI_PAY_DATE	DATE	7		Y
REGIONAL_RPT_DATA	WRK_SCHED	VARCHAR2	2		Y
REGIONAL_RPT_DATA_SECV	ACCESSIONS_DOD_HRNG_FRZ	VARCHAR2	2		Y
REGIONAL_RPT_DATA_SECV	ACQ_POSN_CAREER_CAT	VARCHAR2	1		Y
REGIONAL_RPT_DATA_SECV	AFSC_PREFIX	VARCHAR2	1		Y
REGIONAL_RPT_DATA_SECV	AF_AFSC	VARCHAR2	7		Y
REGIONAL_RPT_DATA_SECV	AGCY_CD	VARCHAR2	2		Y
REGIONAL_RPT_DATA_SECV	AGCY_SUB_ELM_FLAG	VARCHAR2	2		Y
REGIONAL_RPT_DATA_SECV	AGENCY_SUPPORT_FLAG	VARCHAR2	2		Y
REGIONAL_RPT_DATA_SECV	ANNUITANT_INDICATOR	VARCHAR2	1		Y
REGIONAL_RPT_DATA_SECV	APPR_OPTIONAL_INFO_CURR	VARCHAR2	20		Y
REGIONAL_RPT_DATA_SECV	APPR_ORG_STRUCT_ID	VARCHAR2	18		Y
REGIONAL_RPT_DATA_SECV	APPR_PERF_RATE_FLAG	VARCHAR2	1		Y
REGIONAL_RPT_DATA_SECV	APPR_PROM_GRADE_CURR	VARCHAR2	2		Y
REGIONAL_RPT_DATA_SECV	APPR_PROM_OFF_SYM_CURR	VARCHAR2	8		Y
REGIONAL_RPT_DATA_SECV	APPR_PROM_PAS_CURR	VARCHAR2	8		Y
REGIONAL_RPT_DATA_SECV	APPR_PROM_PAY_PLAN_CURR	VARCHAR2	2		Y
REGIONAL_RPT_DATA_SECV	APPR_RATE_EFF_DATE_CURR	DATE	7		Y
REGIONAL_RPT_DATA_SECV	APPR_RATING_TYPE_CURR	VARCHAR2	1		Y
REGIONAL_RPT_DATA_SECV	APP_TYPE	VARCHAR2	2		Y
REGIONAL_RPT_DATA_SECV	AR_ACCOUNTING_PROC_CODE	VARCHAR2	4		Y

## Modern DCPDS Desk Guide

TABLE_NAME	COLUMN_NAME	DATA TYPE	DATA LENGTH	DATA PRECISION	NULLABLE FLAG
REGIONAL_RPT_DATA_SECV	AR_AMSCD	VARCHAR2	11		Y
REGIONAL_RPT_DATA_SECV	AR_APC	VARCHAR2	4		Y
REGIONAL_RPT_DATA_SECV	AR_APPR_PERF_RATE_DUE_DT	DATE	7		Y
REGIONAL_RPT_DATA_SECV	AR_DT_NBC_EQUIP_ISSUED	DATE	7		Y
REGIONAL_RPT_DATA_SECV	AR_DT_NBC_TNG_COMPL	DATE	7		Y
REGIONAL_RPT_DATA_SECV	AR_FAMILY_MEMBER	VARCHAR2	1		Y
REGIONAL_RPT_DATA_SECV	AR_FUNC_DESG	VARCHAR2	1		Y
REGIONAL_RPT_DATA_SECV	AR_LN_SALARY	NUMBER	9	0	Y
REGIONAL_RPT_DATA_SECV	AR_PAY_PROTECTION	VARCHAR2	1		Y
REGIONAL_RPT_DATA_SECV	AR_STATO_CIVILE	VARCHAR2	1		Y
REGIONAL_RPT_DATA_SECV	AR_TDA_LINE_NO	VARCHAR2	3		Y
REGIONAL_RPT_DATA_SECV	AR_TDA_PARA_NR	VARCHAR2	4		Y
REGIONAL_RPT_DATA_SECV	BARG_UNIT_STAT	VARCHAR2	4		Y
REGIONAL_RPT_DATA_SECV	BASIC_SALARY_RATE	NUMBER	12	2	Y
REGIONAL_RPT_DATA_SECV	CAREER_PROG_POSN_ID	VARCHAR2	1		Y
REGIONAL_RPT_DATA_SECV	CAREER_PROG_POSN_TYPE	VARCHAR2	1		Y
REGIONAL_RPT_DATA_SECV	CCPO_ID	VARCHAR2	2		N
REGIONAL_RPT_DATA_SECV	CITIZENSHIP	VARCHAR2	1		Y
REGIONAL_RPT_DATA_SECV	CIV_EMP_CAT_GRP	VARCHAR2	1		Y
REGIONAL_RPT_DATA_SECV	CIV_POS_SCTY_ACS_RQMT	VARCHAR2	1		Y
REGIONAL_RPT_DATA_SECV	CNTY_WORLD_CIT	VARCHAR2	2		Y
REGIONAL_RPT_DATA_SECV	COMP_LEV	VARCHAR2	4		Y
REGIONAL_RPT_DATA_SECV	COMP_LEV_PERM	VARCHAR2	4		Y
REGIONAL_RPT_DATA_SECV	CPCN	VARCHAR2	15		Y
REGIONAL_RPT_DATA_SECV	CURR_PAY_PLAN	VARCHAR2	2		Y
REGIONAL_RPT_DATA_SECV	DATE_EOD_CURR_AGCY	DATE	7		Y
REGIONAL_RPT_DATA_SECV	DATE_INACTIVITY_ENDS	DATE	7		Y
REGIONAL_RPT_DATA_SECV	DATE_INACTIVITY_STARTS	DATE	7		Y
REGIONAL_RPT_DATA_SECV	DATE_POSITION_VACATED	DATE	7		Y
REGIONAL_RPT_DATA_SECV	DEMO_LOCATION_CODE	VARCHAR2	1		Y
REGIONAL_RPT_DATA_SECV	DOB	DATE	7		Y
REGIONAL_RPT_DATA_SECV	DRUG_TEST_RQD	VARCHAR2	1		Y
REGIONAL_RPT_DATA_SECV	DT_APPR_PERIOD_ENDS	DATE	7		Y
REGIONAL_RPT_DATA_SECV	DT_ARR_SVCG_CCPO	DATE	7		Y
REGIONAL_RPT_DATA_SECV	DT_CONV_CAR_BEG	DATE	7		Y
REGIONAL_RPT_DATA_SECV	DT_CONV_CAR_DUE	DATE	7		Y
REGIONAL_RPT_DATA_SECV	DT_CONV_REC_DUE	DATE	7		Y
REGIONAL_RPT_DATA_SECV	DT_DETAIL_ENDS_EMP	DATE	7		Y
REGIONAL_RPT_DATA_SECV	DT_FEHB_DEPN_CERT_EXPIR	DATE	7		Y
REGIONAL_RPT_DATA_SECV	DT_FEHB_REG_ELIG_EXPIR	DATE	7		Y
REGIONAL_RPT_DATA_SECV	DT_FERS_ELIG_EXPIR	DATE	7		Y
REGIONAL_RPT_DATA_SECV	DT_INITIAL_APPRAISAL_DUE	DATE	7		Y
REGIONAL_RPT_DATA_SECV	DT_LAST_EQUIV_INC	DATE	7		Y
REGIONAL_RPT_DATA_SECV	DT_LAST_POSN_AUDIT	DATE	7		Y
REGIONAL_RPT_DATA_SECV	DT_LAST_PROM	DATE	7		Y
REGIONAL_RPT_DATA_SECV	DT_LIMITED_APPT_EXP	DATE	7		Y
REGIONAL_RPT_DATA_SECV	DT_LWOP_EXPIR	DATE	7		Y
REGIONAL_RPT_DATA_SECV	DT_LWOP_SU_FUR_BEG	DATE	7		Y
REGIONAL_RPT_DATA_SECV	DT_OBLN_EXPIR	DATE	7		Y
REGIONAL_RPT_DATA_SECV	DT_OS_TOUR_EXPIR	DATE	7		Y
REGIONAL_RPT_DATA_SECV	DT_PD_CLASSIFIED	DATE	7		Y
REGIONAL_RPT_DATA_SECV	DT_PROB_TRI_PRD_BEG	DATE	7		Y
REGIONAL_RPT_DATA_SECV	DT_PROB_TRI_PRD_ENDS	DATE	7		Y
REGIONAL_RPT_DATA_SECV	DT_REPRIMAND_EXPIR_PROJ	DATE	7		Y
REGIONAL_RPT_DATA_SECV	DT_RTND_GRADE_BEG	DATE	7		Y
REGIONAL_RPT_DATA_SECV	DT_RTND_GRADE_EXPIR	DATE	7		Y
REGIONAL_RPT_DATA_SECV	DT_SCTY_INVES_COMPL	DATE	7		Y
REGIONAL_RPT_DATA_SECV	DT_START_PRES_POSN	DATE	7		Y
REGIONAL_RPT_DATA_SECV	DT_SUP_MGR_PROB_ENDS	DATE	7		Y
REGIONAL_RPT_DATA_SECV	DT_TEMP_APPT_EXPIR	DATE	7		Y
REGIONAL_RPT_DATA_SECV	DT_TEMP_ELIG_FEHB	DATE	7		Y
REGIONAL_RPT_DATA_SECV	DT_TEMP_POSN_CHG_EXP	DATE	7		Y
REGIONAL_RPT_DATA_SECV	DT_TEMP_PROM_EXPIR	DATE	7		Y
REGIONAL_RPT_DATA_SECV	DT_TEMP_REASMT_EXP	DATE	7		Y

## Modern DCPDS Desk Guide

TABLE_NAME	COLUMN_NAME	DATA TYPE	DATA LENGTH	DATA PRECISION	NULLABLE FLAG
REGIONAL_RPT_DATA_SECV	DT_TRNE_PROM_EXP	DATE	7		Y
REGIONAL_RPT_DATA_SECV	DT_TVL_AGRMT_PCS_EXPIR	DATE	7		Y
REGIONAL_RPT_DATA_SECV	DT_WGI_DUE	DATE	7		Y
REGIONAL_RPT_DATA_SECV	DT_WTOP_EXMPT_EXP	DATE	7		Y
REGIONAL_RPT_DATA_SECV	DUTY_PHONE	VARCHAR2	10		Y
REGIONAL_RPT_DATA_SECV	DY_STAT_CIV	VARCHAR2	2		Y
REGIONAL_RPT_DATA_SECV	DY_TTL_LN_POS_TTL	VARCHAR2	4		Y
REGIONAL_RPT_DATA_SECV	EDUC_LEVEL_CIV_ENTRY	VARCHAR2	2		Y
REGIONAL_RPT_DATA_SECV	EMPLOYEE_NUMBER	VARCHAR2	30		Y
REGIONAL_RPT_DATA_SECV	EMPLOYEE_STATUS_CODE	VARCHAR2	3		Y
REGIONAL_RPT_DATA_SECV	EMP_DT_OBLIG_EXPIR	DATE	7		Y
REGIONAL_RPT_DATA_SECV	EMP_OBLIG_POSN_TYPE	VARCHAR2	1		Y
REGIONAL_RPT_DATA_SECV	ENCUMBERED_FLAG	VARCHAR2	1		Y
REGIONAL_RPT_DATA_SECV	EXTRACT_AS_OF_DATE	DATE	7		N
REGIONAL_RPT_DATA_SECV	FEGLI	VARCHAR2	2		Y
REGIONAL_RPT_DATA_SECV	FILE_ID_FLAG	VARCHAR2	1		Y
REGIONAL_RPT_DATA_SECV	FINANCIAL_STATEMENT	VARCHAR2	1		Y
REGIONAL_RPT_DATA_SECV	FLSA_CAT	VARCHAR2	1		Y
REGIONAL_RPT_DATA_SECV	FUNCT_ACCT_AND_SHRED	VARCHAR2	6		Y
REGIONAL_RPT_DATA_SECV	FUNCT_CLASS_IDF	VARCHAR2	3		Y
REGIONAL_RPT_DATA_SECV	GP_AGCY_FLAG	VARCHAR2	4		Y
REGIONAL_RPT_DATA_SECV	GR_CIV_PERM	VARCHAR2	2		Y
REGIONAL_RPT_DATA_SECV	GSA_GEOLOC	VARCHAR2	9		Y
REGIONAL_RPT_DATA_SECV	HANDCP_RPRTBL	VARCHAR2	2		Y
REGIONAL_RPT_DATA_SECV	HEALTH_PLANS	VARCHAR2	2		Y
REGIONAL_RPT_DATA_SECV	INTELL_PSN_IND	VARCHAR2	1		Y
REGIONAL_RPT_DATA_SECV	KEY_EMER_ESNTL_POSN	VARCHAR2	1		Y
REGIONAL_RPT_DATA_SECV	LN_ENGLISH_REQUIREMENT	VARCHAR2	1		Y
REGIONAL_RPT_DATA_SECV	LN_EXT_STEP	VARCHAR2	7		Y
REGIONAL_RPT_DATA_SECV	LN_PREF_CAT	VARCHAR2	1		Y
REGIONAL_RPT_DATA_SECV	MOBIL_SERV_REQMT_REASON	VARCHAR2	1		Y
REGIONAL_RPT_DATA_SECV	MOB_PSN_INDICATOR	VARCHAR2	1		Y
REGIONAL_RPT_DATA_SECV	MPWR_PCN	VARCHAR2	10		Y
REGIONAL_RPT_DATA_SECV	MPWR_PCN_DTRA	VARCHAR2	10		Y
REGIONAL_RPT_DATA_SECV	NAME_FIRST	VARCHAR2	20		Y
REGIONAL_RPT_DATA_SECV	NAME_LAST	VARCHAR2	40		Y
REGIONAL_RPT_DATA_SECV	NAME_MIDDLE	VARCHAR2	60		Y
REGIONAL_RPT_DATA_SECV	NAME_PERS	VARCHAR2	27		Y
REGIONAL_RPT_DATA_SECV	NONPAY_HOURS	NUMBER			Y
REGIONAL_RPT_DATA_SECV	NV_CLEAR_SEC_DET_ELIG	VARCHAR2	1		Y
REGIONAL_RPT_DATA_SECV	NV_DCA_ALLOW_AMOUNT	VARCHAR2	5		Y
REGIONAL_RPT_DATA_SECV	NV_DCA_ALLOW_PERCENT	VARCHAR2	2		Y
REGIONAL_RPT_DATA_SECV	NV_DCA_EFF_DATE	DATE	7		Y
REGIONAL_RPT_DATA_SECV	NV_DCA_REVIEW_DATE	DATE	7		Y
REGIONAL_RPT_DATA_SECV	NV_MAINT_PAY_EXPIRE_DT	DATE	7		Y
REGIONAL_RPT_DATA_SECV	NV_MAINT_PAY_FLAG	VARCHAR2	1		Y
REGIONAL_RPT_DATA_SECV	NV_POS_SENS_CRITERION	VARCHAR2	1		Y
REGIONAL_RPT_DATA_SECV	OBL_CPCN_FLAG	VARCHAR2	60		Y
REGIONAL_RPT_DATA_SECV	OBL_CPCN_TYPE_FLAG	VARCHAR2	1		Y
REGIONAL_RPT_DATA_SECV	OCCUPANCY_DATE	DATE	7		Y
REGIONAL_RPT_DATA_SECV	OCUPTNL_SRS	VARCHAR2	4		Y
REGIONAL_RPT_DATA_SECV	OCUPTNL_SRS_PERM	VARCHAR2	4		Y
REGIONAL_RPT_DATA_SECV	OFFICE_SYMBOL	VARCHAR2	8		Y
REGIONAL_RPT_DATA_SECV	ORGANIZATION	VARCHAR2	60		Y
REGIONAL_RPT_DATA_SECV	ORG_COMPONENT	VARCHAR2	60		Y
REGIONAL_RPT_DATA_SECV	ORG_FUNC_CD	VARCHAR2	3		Y
REGIONAL_RPT_DATA_SECV	ORG_STRUCT_ID_SHRED	VARCHAR2	7		Y
REGIONAL_RPT_DATA_SECV	ORIG_APPT_AUTH_CD_1	VARCHAR2	3		Y
REGIONAL_RPT_DATA_SECV	ORIG_APPT_AUTH_CD_2	VARCHAR2	3		Y
REGIONAL_RPT_DATA_SECV	PAS	VARCHAR2	8		Y
REGIONAL_RPT_DATA_SECV	PAS_PERS_OFF_ID	VARCHAR2	4		Y
REGIONAL_RPT_DATA_SECV	PATCOB	VARCHAR2	1		Y
REGIONAL_RPT_DATA_SECV	PAYROLL_OFF_ID	VARCHAR2	5		Y
REGIONAL_RPT_DATA_SECV	PAYROLL_ORG_CODE	VARCHAR2	6		Y

## Modern DCPDS Desk Guide

TABLE_NAME	COLUMN_NAME	DATA TYPE	DATA LENGTH	DATA PRECISION	NULLABLE FLAG
REGIONAL_RPT_DATA_SECV	PAY_BASIS	VARCHAR2	2		Y
REGIONAL_RPT_DATA_SECV	PAY_PLAN_PERM	VARCHAR2	2		Y
REGIONAL_RPT_DATA_SECV	PAY_RATE_DETERM	VARCHAR2	1		Y
REGIONAL_RPT_DATA_SECV	PAY_TABLE_IDENT	VARCHAR2	4		Y
REGIONAL_RPT_DATA_SECV	PERS_SCTY_CLEAR_ELIG	VARCHAR2	2		Y
REGIONAL_RPT_DATA_SECV	PHY_CL_EXAM_OR_TEST	VARCHAR2	1		Y
REGIONAL_RPT_DATA_SECV	POSITION_ID	NUMBER	15	0	N
REGIONAL_RPT_DATA_SECV	POSITION_SEQUENCE	NUMBER	10	0	Y
REGIONAL_RPT_DATA_SECV	POSITION_STATUS	VARCHAR2	30		Y
REGIONAL_RPT_DATA_SECV	POSITION_WORKING_TITLE	VARCHAR2	60		Y
REGIONAL_RPT_DATA_SECV	POSN_GR_CIV	VARCHAR2	2		Y
REGIONAL_RPT_DATA_SECV	POSN_MGT_REVIEW	VARCHAR2	1		Y
REGIONAL_RPT_DATA_SECV	POSN_NTE_DATE	DATE	7		Y
REGIONAL_RPT_DATA_SECV	POSN_OBLIG_TYPE	VARCHAR2	1		Y
REGIONAL_RPT_DATA_SECV	POSN_OCCUPD_ID	VARCHAR2	1		Y
REGIONAL_RPT_DATA_SECV	POSN_SNSVY	VARCHAR2	1		Y
REGIONAL_RPT_DATA_SECV	POSN_STATUS_IND_CIV	VARCHAR2	1		Y
REGIONAL_RPT_DATA_SECV	POSN_TITLE	VARCHAR2	54		Y
REGIONAL_RPT_DATA_SECV	POSN_TYPE	VARCHAR2	9		N
REGIONAL_RPT_DATA_SECV	POSN_WRK_SCHED	VARCHAR2	1		Y
REGIONAL_RPT_DATA_SECV	PREM_PAY_IND	VARCHAR2	1		Y
REGIONAL_RPT_DATA_SECV	PROG_ELEMENT	VARCHAR2	6		Y
REGIONAL_RPT_DATA_SECV	RACE_NATIONAL_ORIGIN	VARCHAR2	1		Y
REGIONAL_RPT_DATA_SECV	RATING_OF_RCD_CURR	VARCHAR2	1		Y
REGIONAL_RPT_DATA_SECV	RATING_RCD_LEVEL_CURR	VARCHAR2	1		Y
REGIONAL_RPT_DATA_SECV	RATING_RCD_PATTERN_CURR	VARCHAR2	1		Y
REGIONAL_RPT_DATA_SECV	REGION_FLAG	VARCHAR2	10		Y
REGIONAL_RPT_DATA_SECV	RETIREMENT_ANNUITY_SUM	NUMBER			Y
REGIONAL_RPT_DATA_SECV	RETIREMENT_PLAN	VARCHAR2	1		Y
REGIONAL_RPT_DATA_SECV	RTND_GR_CIV	VARCHAR2	2		Y
REGIONAL_RPT_DATA_SECV	RTND_LOCALITY_PCT	NUMBER	5	2	Y
REGIONAL_RPT_DATA_SECV	RTND_PAY_BASIS	VARCHAR2	2		Y
REGIONAL_RPT_DATA_SECV	RTND_PAY_PLAN	VARCHAR2	2		Y
REGIONAL_RPT_DATA_SECV	RTND_PAY_TABLE_IDENT	VARCHAR2	4		Y
REGIONAL_RPT_DATA_SECV	RTND_STEP_IN_GRADE_CIV	VARCHAR2	2		Y
REGIONAL_RPT_DATA_SECV	SCD_CIV	DATE	7		Y
REGIONAL_RPT_DATA_SECV	SCD_CIV_LEAVE	DATE	7		Y
REGIONAL_RPT_DATA_SECV	SCD_CIV_RIF	DATE	7		Y
REGIONAL_RPT_DATA_SECV	SCTY_CLEAR_ELIG_DT	DATE	7		Y
REGIONAL_RPT_DATA_SECV	SCTY_INV_BASIS	VARCHAR2	2		Y
REGIONAL_RPT_DATA_SECV	SEX	VARCHAR2	1		Y
REGIONAL_RPT_DATA_SECV	SPID	VARCHAR2	2		Y
REGIONAL_RPT_DATA_SECV	SSAN_EMPL_CON_NR	VARCHAR2	9		Y
REGIONAL_RPT_DATA_SECV	STEP_IN_GRADE_CIV	VARCHAR2	2		Y
REGIONAL_RPT_DATA_SECV	SUPV_STATUS	VARCHAR2	1		Y
REGIONAL_RPT_DATA_SECV	SVC_REIMB_AGMT_EXPIR_DT	DATE	7		Y
REGIONAL_RPT_DATA_SECV	TARGET_GR_CIV	VARCHAR2	2		Y
REGIONAL_RPT_DATA_SECV	TENURE_GP_EMPL	VARCHAR2	1		Y
REGIONAL_RPT_DATA_SECV	TNG_PROG_ID	VARCHAR2	2		Y
REGIONAL_RPT_DATA_SECV	TOTAL_SALARY	NUMBER	12	2	Y
REGIONAL_RPT_DATA_SECV	TSP_STATUS	VARCHAR2	1		Y
REGIONAL_RPT_DATA_SECV	TYPE_EMP_SUPV	VARCHAR2	2		Y
REGIONAL_RPT_DATA_SECV	TYPE_OF_EMPLMENT	VARCHAR2	1		Y
REGIONAL_RPT_DATA_SECV	UNIT_ID_CD	VARCHAR2	6		Y
REGIONAL_RPT_DATA_SECV	VET_PREF_APPT	VARCHAR2	1		Y
REGIONAL_RPT_DATA_SECV	WGI_PAY_DATE	DATE	7		Y
REGIONAL_RPT_DATA_SECV	WRK_SCHED	VARCHAR2	2		Y
REGIONAL_RPT_DATA_USER_SECV	ACCESSIONS_DOD_HRNG_FRZ	VARCHAR2	2		Y
REGIONAL_RPT_DATA_USER_SECV	ACQ_POSN_CAREER_CAT	VARCHAR2	1		Y
REGIONAL_RPT_DATA_USER_SECV	AFSC_PREFIX	VARCHAR2	1		Y
REGIONAL_RPT_DATA_USER_SECV	AF_AFSC	VARCHAR2	7		Y
REGIONAL_RPT_DATA_USER_SECV	AGCY_CD	VARCHAR2	2		Y
REGIONAL_RPT_DATA_USER_SECV	AGCY_SUB_ELM_FLAG	VARCHAR2	2		Y
REGIONAL_RPT_DATA_USER_SECV	AGENCY_SUPPORT_FLAG	VARCHAR2	2		Y

## Modern DCPDS Desk Guide

TABLE_NAME	COLUMN_NAME	DATA TYPE	DATA LENGTH	DATA PRECISION	NULLABLE FLAG
REGIONAL_RPT_DATA_USER_SECV	ANNUITANT_INDICATOR	VARCHAR2	1		Y
REGIONAL_RPT_DATA_USER_SECV	APPR_OPTIONAL_INFO_CURR	VARCHAR2	20		Y
REGIONAL_RPT_DATA_USER_SECV	APPR_ORG_STRUCT_ID	VARCHAR2	18		Y
REGIONAL_RPT_DATA_USER_SECV	APPR_PERF_RATE_FLAG	VARCHAR2	1		Y
REGIONAL_RPT_DATA_USER_SECV	APPR_PROM_GRADE_CURR	VARCHAR2	2		Y
REGIONAL_RPT_DATA_USER_SECV	APPR_PROM_OFF_SYM_CURR	VARCHAR2	8		Y
REGIONAL_RPT_DATA_USER_SECV	APPR_PROM_PAS_CURR	VARCHAR2	8		Y
REGIONAL_RPT_DATA_USER_SECV	APPR_PROM_PAY_PLAN_CURR	VARCHAR2	2		Y
REGIONAL_RPT_DATA_USER_SECV	APPR_RATE_EFF_DATE_CURR	DATE	7		Y
REGIONAL_RPT_DATA_USER_SECV	APPR_RATING_TYPE_CURR	VARCHAR2	1		Y
REGIONAL_RPT_DATA_USER_SECV	APP_TYPE	VARCHAR2	2		Y
REGIONAL_RPT_DATA_USER_SECV	AR_ACCOUNTING_PROC_CODE	VARCHAR2	4		Y
REGIONAL_RPT_DATA_USER_SECV	AR_AMSCD	VARCHAR2	11		Y
REGIONAL_RPT_DATA_USER_SECV	AR_APC	VARCHAR2	4		Y
REGIONAL_RPT_DATA_USER_SECV	AR_APPR_PERF_RATE_DUE_DT	DATE	7		Y
REGIONAL_RPT_DATA_USER_SECV	AR_DT_NBC_EQUIP_ISSUED	DATE	7		Y
REGIONAL_RPT_DATA_USER_SECV	AR_DT_NBC_TNG_COMPL	DATE	7		Y
REGIONAL_RPT_DATA_USER_SECV	AR_FAMILY_MEMBER	VARCHAR2	1		Y
REGIONAL_RPT_DATA_USER_SECV	AR_FUNC_DESG	VARCHAR2	1		Y
REGIONAL_RPT_DATA_USER_SECV	AR_LN_SALARY	NUMBER	9	0	Y
REGIONAL_RPT_DATA_USER_SECV	AR_PAY_PROTECTION	VARCHAR2	1		Y
REGIONAL_RPT_DATA_USER_SECV	AR_STATO_CIVILE	VARCHAR2	1		Y
REGIONAL_RPT_DATA_USER_SECV	AR_TDA_LINE_NO	VARCHAR2	3		Y
REGIONAL_RPT_DATA_USER_SECV	AR_TDA_PARA_NR	VARCHAR2	4		Y
REGIONAL_RPT_DATA_USER_SECV	BARG_UNIT_STAT	VARCHAR2	4		Y
REGIONAL_RPT_DATA_USER_SECV	BASIC_SALARY_RATE	NUMBER	12	2	Y
REGIONAL_RPT_DATA_USER_SECV	CAREER_PROG_POSN_ID	VARCHAR2	1		Y
REGIONAL_RPT_DATA_USER_SECV	CAREER_PROG_POSN_TYPE	VARCHAR2	1		Y
REGIONAL_RPT_DATA_USER_SECV	CCPO_ID	VARCHAR2	2		N
REGIONAL_RPT_DATA_USER_SECV	CITIZENSHIP	VARCHAR2	1		Y
REGIONAL_RPT_DATA_USER_SECV	CIV_EMP_CAT_GRP	VARCHAR2	1		Y
REGIONAL_RPT_DATA_USER_SECV	CIV_POS_SCTY_ACS_RQMT	VARCHAR2	1		Y
REGIONAL_RPT_DATA_USER_SECV	CNTY_WORLD_CIT	VARCHAR2	2		Y
REGIONAL_RPT_DATA_USER_SECV	COMP_LEV	VARCHAR2	4		Y
REGIONAL_RPT_DATA_USER_SECV	COMP_LEV_PERM	VARCHAR2	4		Y
REGIONAL_RPT_DATA_USER_SECV	CPCN	VARCHAR2	15		Y
REGIONAL_RPT_DATA_USER_SECV	CURR_PAY_PLAN	VARCHAR2	2		Y
REGIONAL_RPT_DATA_USER_SECV	DATE_EOD_CURR_AGCY	DATE	7		Y
REGIONAL_RPT_DATA_USER_SECV	DATE_INACTIVITY_ENDS	DATE	7		Y
REGIONAL_RPT_DATA_USER_SECV	DATE_INACTIVITY_STARTS	DATE	7		Y
REGIONAL_RPT_DATA_USER_SECV	DATE_POSITION_VACATED	DATE	7		Y
REGIONAL_RPT_DATA_USER_SECV	DEMO_LOCATION_CODE	VARCHAR2	1		Y
REGIONAL_RPT_DATA_USER_SECV	DOB	DATE	7		Y
REGIONAL_RPT_DATA_USER_SECV	DRUG_TEST_RQD	VARCHAR2	1		Y
REGIONAL_RPT_DATA_USER_SECV	DT_APPR_PERIOD_ENDS	DATE	7		Y
REGIONAL_RPT_DATA_USER_SECV	DT_ARR_SVCG_CCPO	DATE	7		Y
REGIONAL_RPT_DATA_USER_SECV	DT_CONV_CAR_BEG	DATE	7		Y
REGIONAL_RPT_DATA_USER_SECV	DT_CONV_CAR_DUE	DATE	7		Y
REGIONAL_RPT_DATA_USER_SECV	DT_CONV_REC_DUE	DATE	7		Y
REGIONAL_RPT_DATA_USER_SECV	DT_DETAIL_ENDS_EMP	DATE	7		Y
REGIONAL_RPT_DATA_USER_SECV	DT_FEHB_DEPN_CERT_EXPIR	DATE	7		Y
REGIONAL_RPT_DATA_USER_SECV	DT_FEHB_REG_ELIG_EXPIR	DATE	7		Y
REGIONAL_RPT_DATA_USER_SECV	DT_FERS_ELIG_EXPIR	DATE	7		Y
REGIONAL_RPT_DATA_USER_SECV	DT_INITIAL_APPRAISAL_DUE	DATE	7		Y
REGIONAL_RPT_DATA_USER_SECV	DT_LAST_EQUIV_INC	DATE	7		Y
REGIONAL_RPT_DATA_USER_SECV	DT_LAST_POSN_AUDIT	DATE	7		Y
REGIONAL_RPT_DATA_USER_SECV	DT_LAST_PROM	DATE	7		Y
REGIONAL_RPT_DATA_USER_SECV	DT_LIMITED_APPT_EXP	DATE	7		Y
REGIONAL_RPT_DATA_USER_SECV	DT_LWOP_EXPIR	DATE	7		Y
REGIONAL_RPT_DATA_USER_SECV	DT_LWOP_SU_FUR_BEG	DATE	7		Y
REGIONAL_RPT_DATA_USER_SECV	DT_OBLN_EXPIR	DATE	7		Y
REGIONAL_RPT_DATA_USER_SECV	DT_OS_TOUR_EXPIR	DATE	7		Y
REGIONAL_RPT_DATA_USER_SECV	DT_PD_CLASSIFIED	DATE	7		Y
REGIONAL_RPT_DATA_USER_SECV	DT_PROB_TRI_PRD_BEG	DATE	7		Y

## Modern DCPDS Desk Guide

TABLE_NAME	COLUMN_NAME	DATA TYPE	DATA LENGTH	DATA PRECISION	NULLABLE FLAG
REGIONAL_RPT_DATA_USER_SECV	DT_PROB_TRI_PRD_ENDS	DATE	7		Y
REGIONAL_RPT_DATA_USER_SECV	DT_REPRIMAND_EXPIR_PROJ	DATE	7		Y
REGIONAL_RPT_DATA_USER_SECV	DT_RTND_GRADE_BEG	DATE	7		Y
REGIONAL_RPT_DATA_USER_SECV	DT_RTND_GRADE_EXPIR	DATE	7		Y
REGIONAL_RPT_DATA_USER_SECV	DT_SCTY_INVES_COMPL	DATE	7		Y
REGIONAL_RPT_DATA_USER_SECV	DT_START_PRES_POSN	DATE	7		Y
REGIONAL_RPT_DATA_USER_SECV	DT_SUP_MGR_PROB_ENDS	DATE	7		Y
REGIONAL_RPT_DATA_USER_SECV	DT_TEMP_APPT_EXPIR	DATE	7		Y
REGIONAL_RPT_DATA_USER_SECV	DT_TEMP_ELIG_FEHB	DATE	7		Y
REGIONAL_RPT_DATA_USER_SECV	DT_TEMP_POSN_CHG_EXP	DATE	7		Y
REGIONAL_RPT_DATA_USER_SECV	DT_TEMP_PROM_EXPIR	DATE	7		Y
REGIONAL_RPT_DATA_USER_SECV	DT_TEMP_REASMT_EXP	DATE	7		Y
REGIONAL_RPT_DATA_USER_SECV	DT_TRNE_PROM_EXP	DATE	7		Y
REGIONAL_RPT_DATA_USER_SECV	DT_TVL_AGRMT_PCS_EXPIR	DATE	7		Y
REGIONAL_RPT_DATA_USER_SECV	DT_WGI_DUE	DATE	7		Y
REGIONAL_RPT_DATA_USER_SECV	DT_WTOP_EXMPT_EXP	DATE	7		Y
REGIONAL_RPT_DATA_USER_SECV	DUTY_PHONE	VARCHAR2	10		Y
REGIONAL_RPT_DATA_USER_SECV	DY_STAT_CIV	VARCHAR2	2		Y
REGIONAL_RPT_DATA_USER_SECV	DY_TTL_LN_POS_TTL	VARCHAR2	4		Y
REGIONAL_RPT_DATA_USER_SECV	EDUC_LEVEL_CIV_ENTRY	VARCHAR2	2		Y
REGIONAL_RPT_DATA_USER_SECV	EMPLOYEE_NUMBER	VARCHAR2	30		Y
REGIONAL_RPT_DATA_USER_SECV	EMPLOYEE_STATUS_CODE	VARCHAR2	3		Y
REGIONAL_RPT_DATA_USER_SECV	EMP_DT_OBLIG_EXPIR	DATE	7		Y
REGIONAL_RPT_DATA_USER_SECV	EMP_OBLIG_POSN_TYPE	VARCHAR2	1		Y
REGIONAL_RPT_DATA_USER_SECV	ENCUMBERED_FLAG	VARCHAR2	1		Y
REGIONAL_RPT_DATA_USER_SECV	FEGLI	VARCHAR2	2		Y
REGIONAL_RPT_DATA_USER_SECV	FILE_ID_FLAG	VARCHAR2	1		Y
REGIONAL_RPT_DATA_USER_SECV	FINANCIAL_STATEMENT	VARCHAR2	1		Y
REGIONAL_RPT_DATA_USER_SECV	FLSA_CAT	VARCHAR2	1		Y
REGIONAL_RPT_DATA_USER_SECV	FUNCT_ACCT_AND_SHRED	VARCHAR2	6		Y
REGIONAL_RPT_DATA_USER_SECV	FUNCT_CLASS_IDF	VARCHAR2	3		Y
REGIONAL_RPT_DATA_USER_SECV	GP_AGCY_FLAG	VARCHAR2	4		Y
REGIONAL_RPT_DATA_USER_SECV	GR_CIV_PERM	VARCHAR2	2		Y
REGIONAL_RPT_DATA_USER_SECV	GSA_GEOLOC	VARCHAR2	9		Y
REGIONAL_RPT_DATA_USER_SECV	HANDCP_RPRTBL	VARCHAR2	2		Y
REGIONAL_RPT_DATA_USER_SECV	HEALTH_PLANS	VARCHAR2	2		Y
REGIONAL_RPT_DATA_USER_SECV	INTELL_PSN_IND	VARCHAR2	1		Y
REGIONAL_RPT_DATA_USER_SECV	KEY_EMER_ESNTL_POSN	VARCHAR2	1		Y
REGIONAL_RPT_DATA_USER_SECV	LN_ENGLISH_REQUIREMENT	VARCHAR2	1		Y
REGIONAL_RPT_DATA_USER_SECV	LN_EXT_STEP	VARCHAR2	7		Y
REGIONAL_RPT_DATA_USER_SECV	LN_PREF_CAT	VARCHAR2	1		Y
REGIONAL_RPT_DATA_USER_SECV	MOBIL_SERV_REQMT_REASON	VARCHAR2	1		Y
REGIONAL_RPT_DATA_USER_SECV	MOB_PSN_INDICATOR	VARCHAR2	1		Y
REGIONAL_RPT_DATA_USER_SECV	MPWR_PCN	VARCHAR2	10		Y
REGIONAL_RPT_DATA_USER_SECV	MPWR_PCN_DTRA	VARCHAR2	10		Y
REGIONAL_RPT_DATA_USER_SECV	NAME_FIRST	VARCHAR2	20		Y
REGIONAL_RPT_DATA_USER_SECV	NAME_LAST	VARCHAR2	40		Y
REGIONAL_RPT_DATA_USER_SECV	NAME_MIDDLE	VARCHAR2	60		Y
REGIONAL_RPT_DATA_USER_SECV	NAME_PERS	VARCHAR2	27		Y
REGIONAL_RPT_DATA_USER_SECV	NONPAY_HOURS	NUMBER			Y
REGIONAL_RPT_DATA_USER_SECV	NV_CLEAR_SEC_DET_ELIG	VARCHAR2	1		Y
REGIONAL_RPT_DATA_USER_SECV	NV_DCA_ALLOW_AMOUNT	VARCHAR2	5		Y
REGIONAL_RPT_DATA_USER_SECV	NV_DCA_ALLOW_PERCENT	VARCHAR2	2		Y
REGIONAL_RPT_DATA_USER_SECV	NV_DCA_EFF_DATE	DATE	7		Y
REGIONAL_RPT_DATA_USER_SECV	NV_DCA_REVIEW_DATE	DATE	7		Y
REGIONAL_RPT_DATA_USER_SECV	NV_MAINT_PAY_EXPIRE_DT	DATE	7		Y
REGIONAL_RPT_DATA_USER_SECV	NV_MAINT_PAY_FLAG	VARCHAR2	1		Y
REGIONAL_RPT_DATA_USER_SECV	NV_POS_SENS_CRITERION	VARCHAR2	1		Y
REGIONAL_RPT_DATA_USER_SECV	OBL_CPCN_FLAG	VARCHAR2	60		Y
REGIONAL_RPT_DATA_USER_SECV	OBL_CPCN_TYPE_FLAG	VARCHAR2	1		Y
REGIONAL_RPT_DATA_USER_SECV	OCCUPANCY_DATE	DATE	7		Y
REGIONAL_RPT_DATA_USER_SECV	OCUPTNL_SRS	VARCHAR2	4		Y
REGIONAL_RPT_DATA_USER_SECV	OCUPTNL_SRS_PERM	VARCHAR2	4		Y
REGIONAL_RPT_DATA_USER_SECV	OFFICE_SYMBOL	VARCHAR2	8		Y

## Modern DCPDS Desk Guide

TABLE_NAME	COLUMN_NAME	DATA TYPE	DATA LENGTH	DATA PRECISION	NULLABLE FLAG
REGIONAL_RPT_DATA_USER_SECV	ORGANIZATION	VARCHAR2	60		Y
REGIONAL_RPT_DATA_USER_SECV	ORG_COMPONENT	VARCHAR2	60		Y
REGIONAL_RPT_DATA_USER_SECV	ORG_FUNC_CD	VARCHAR2	3		Y
REGIONAL_RPT_DATA_USER_SECV	ORG_STRUCT_ID_SHRED	VARCHAR2	7		Y
REGIONAL_RPT_DATA_USER_SECV	PAS	VARCHAR2	8		Y
REGIONAL_RPT_DATA_USER_SECV	PAS_PERS_OFF_ID	VARCHAR2	4		Y
REGIONAL_RPT_DATA_USER_SECV	PATCOB	VARCHAR2	1		Y
REGIONAL_RPT_DATA_USER_SECV	PAYROLL_OFF_ID	VARCHAR2	5		Y
REGIONAL_RPT_DATA_USER_SECV	PAYROLL_ORG_CODE	VARCHAR2	6		Y
REGIONAL_RPT_DATA_USER_SECV	PAY_BASIS	VARCHAR2	2		Y
REGIONAL_RPT_DATA_USER_SECV	PAY_PLAN_PERM	VARCHAR2	2		Y
REGIONAL_RPT_DATA_USER_SECV	PAY_RATE_DETERM	VARCHAR2	1		Y
REGIONAL_RPT_DATA_USER_SECV	PAY_TABLE_IDENT	VARCHAR2	4		Y
REGIONAL_RPT_DATA_USER_SECV	PERS_SCTY_CLEAR_ELIG	VARCHAR2	2		Y
REGIONAL_RPT_DATA_USER_SECV	PHY_CL_EXAM_OR_TEST	VARCHAR2	1		Y
REGIONAL_RPT_DATA_USER_SECV	POSITION_ID	NUMBER	15	0	N
REGIONAL_RPT_DATA_USER_SECV	POSITION_SEQUENCE	NUMBER	10	0	Y
REGIONAL_RPT_DATA_USER_SECV	POSITION_STATUS	VARCHAR2	30		Y
REGIONAL_RPT_DATA_USER_SECV	POSITION_WORKING_TITLE	VARCHAR2	60		Y
REGIONAL_RPT_DATA_USER_SECV	POSN_GR_CIV	VARCHAR2	2		Y
REGIONAL_RPT_DATA_USER_SECV	POSN_MGT_REVIEW	VARCHAR2	1		Y
REGIONAL_RPT_DATA_USER_SECV	POSN_NTE_DATE	DATE	7		Y
REGIONAL_RPT_DATA_USER_SECV	POSN_OBLIG_TYPE	VARCHAR2	1		Y
REGIONAL_RPT_DATA_USER_SECV	POSN_OCCUPD_ID	VARCHAR2	1		Y
REGIONAL_RPT_DATA_USER_SECV	POSN_SNSVY	VARCHAR2	1		Y
REGIONAL_RPT_DATA_USER_SECV	POSN_STATUS_IND_CIV	VARCHAR2	1		Y
REGIONAL_RPT_DATA_USER_SECV	POSN_TITLE	VARCHAR2	54		Y
REGIONAL_RPT_DATA_USER_SECV	POSN_TYPE	VARCHAR2	9		N
REGIONAL_RPT_DATA_USER_SECV	POSN_WRK_SCHED	VARCHAR2	1		Y
REGIONAL_RPT_DATA_USER_SECV	PREM_PAY_IND	VARCHAR2	1		Y
REGIONAL_RPT_DATA_USER_SECV	PROG_ELEMENT	VARCHAR2	6		Y
REGIONAL_RPT_DATA_USER_SECV	RACE_NATIONAL_ORIGIN	VARCHAR2	1		Y
REGIONAL_RPT_DATA_USER_SECV	RATING_OF_RCD_CURR	VARCHAR2	1		Y
REGIONAL_RPT_DATA_USER_SECV	RATING_RCD_LEVEL_CURR	VARCHAR2	1		Y
REGIONAL_RPT_DATA_USER_SECV	RATING_RCD_PATTERN_CURR	VARCHAR2	1		Y
REGIONAL_RPT_DATA_USER_SECV	REGION_FLAG	VARCHAR2	10		Y
REGIONAL_RPT_DATA_USER_SECV	RETIREMENT_PLAN	VARCHAR2	1		Y
REGIONAL_RPT_DATA_USER_SECV	RTND_GR_CIV	VARCHAR2	2		Y
REGIONAL_RPT_DATA_USER_SECV	RTND_LOCALITY_PCT	NUMBER	5	2	Y
REGIONAL_RPT_DATA_USER_SECV	RTND_PAY_BASIS	VARCHAR2	2		Y
REGIONAL_RPT_DATA_USER_SECV	RTND_PAY_PLAN	VARCHAR2	2		Y
REGIONAL_RPT_DATA_USER_SECV	RTND_PAY_TABLE_IDENT	VARCHAR2	4		Y
REGIONAL_RPT_DATA_USER_SECV	RTND_STEP_IN_GRADE_CIV	VARCHAR2	2		Y
REGIONAL_RPT_DATA_USER_SECV	SCD_CIV	DATE	7		Y
REGIONAL_RPT_DATA_USER_SECV	SCD_CIV_LEAVE	DATE	7		Y
REGIONAL_RPT_DATA_USER_SECV	SCD_CIV_RIF	DATE	7		Y
REGIONAL_RPT_DATA_USER_SECV	SCTY_CLEAR_ELIG_DT	DATE	7		Y
REGIONAL_RPT_DATA_USER_SECV	SCTY_INV_BASIS	VARCHAR2	2		Y
REGIONAL_RPT_DATA_USER_SECV	SEX	VARCHAR2	1		Y
REGIONAL_RPT_DATA_USER_SECV	SPID	VARCHAR2	2		Y
REGIONAL_RPT_DATA_USER_SECV	SSAN_EMPL_CON_NR	VARCHAR2	9		Y
REGIONAL_RPT_DATA_USER_SECV	STEP_IN_GRADE_CIV	VARCHAR2	2		Y
REGIONAL_RPT_DATA_USER_SECV	SUPV_STATUS	VARCHAR2	1		Y
REGIONAL_RPT_DATA_USER_SECV	SVC_REIMB_AGMT_EXPIR_DT	DATE	7		Y
REGIONAL_RPT_DATA_USER_SECV	TARGET_GR_CIV	VARCHAR2	2		Y
REGIONAL_RPT_DATA_USER_SECV	TENURE_GP_EMPL	VARCHAR2	1		Y
REGIONAL_RPT_DATA_USER_SECV	TNG_PROG_ID	VARCHAR2	2		Y
REGIONAL_RPT_DATA_USER_SECV	TOTAL_SALARY	NUMBER	12	2	Y
REGIONAL_RPT_DATA_USER_SECV	TSP_STATUS	VARCHAR2	1		Y
REGIONAL_RPT_DATA_USER_SECV	TYPE_EMP_SUPV	VARCHAR2	2		Y
REGIONAL_RPT_DATA_USER_SECV	TYPE_OF_EMPLMENT	VARCHAR2	1		Y
REGIONAL_RPT_DATA_USER_SECV	UNIT_ID_CD	VARCHAR2	6		Y
REGIONAL_RPT_DATA_USER_SECV	VET_PREF_APPT	VARCHAR2	1		Y
REGIONAL_RPT_DATA_USER_SECV	WGI_PAY_DATE	DATE	7		Y

## Modern DCPDS Desk Guide

TABLE_NAME	COLUMN_NAME	DATA TYPE	DATA LENGTH	DATA PRECISION	NULLABLE FLAG
REGIONAL_RPT_DATA_USER_SECV	WRK_SCHED	VARCHAR2	2		Y
RETIREMENT	DT_PROJ_RETIRE	DATE	7		Y
RETIREMENT	DT_RET_APPL_RCVD_CCPO	DATE	7		Y
RETIREMENT	DT_RT_PKG_CCPO_TO_CIVPAY	DATE	7		Y
RETIREMENT	DT_RT_PKG_CIV_PAY_TO_OPM	DATE	7		Y
RETIREMENT	DT_RT_PKG_RCVD_CIV_PAY	DATE	7		Y
RETIREMENT	SSAN_EMPL_CON_NR	VARCHAR2	9		N
RETIREMENT_SECV	DT_PROJ_RETIRE	DATE	7		Y
RETIREMENT_SECV	DT_RET_APPL_RCVD_CCPO	DATE	7		Y
RETIREMENT_SECV	DT_RT_PKG_CCPO_TO_CIVPAY	DATE	7		Y
RETIREMENT_SECV	DT_RT_PKG_CIV_PAY_TO_OPM	DATE	7		Y
RETIREMENT_SECV	DT_RT_PKG_RCVD_CIV_PAY	DATE	7		Y
RETIREMENT_SECV	SSAN_EMPL_CON_NR	VARCHAR2	9		N
RETPAY_GRADES_SPPAY_V	AR_PAY_PROTECTION	VARCHAR2	1		Y
RETPAY_GRADES_SPPAY_V	BASIC_SALARY_RATE	VARCHAR2	4000		Y
RETPAY_GRADES_SPPAY_V	DT_RTND_GRADE_BEG	DATE	7		Y
RETPAY_GRADES_SPPAY_V	DT_RTND_GRADE_EXPIR	DATE	7		Y
RETPAY_GRADES_SPPAY_V	DT_TEMP_POSN_CHG_EXP	DATE	7		Y
RETPAY_GRADES_SPPAY_V	GSA_GEOLOC	VARCHAR2	9		Y
RETPAY_GRADES_SPPAY_V	NAME_PERS	VARCHAR2	27		Y
RETPAY_GRADES_SPPAY_V	ONE	NUMBER			Y
RETPAY_GRADES_SPPAY_V	ORG_STRUCT_ID_SHRED	VARCHAR2	7		Y
RETPAY_GRADES_SPPAY_V	P2	VARCHAR2	8		Y
RETPAY_GRADES_SPPAY_V	PAS_CCPO_NR	VARCHAR2	2		N
RETPAY_GRADES_SPPAY_V	PAS_MAJCOM_ID	VARCHAR2	2		Y
RETPAY_GRADES_SPPAY_V	PAY_BASIS	VARCHAR2	2		Y
RETPAY_GRADES_SPPAY_V	PAY_BASIS_CLT	VARCHAR2	260		Y
RETPAY_GRADES_SPPAY_V	PAY_RATE_DETERM	VARCHAR2	1		Y
RETPAY_GRADES_SPPAY_V	PAY_TABLE_IDENT	VARCHAR2	4		Y
RETPAY_GRADES_SPPAY_V	PP_SER_GR_ST	VARCHAR2	13		Y
RETPAY_GRADES_SPPAY_V	RCD_ID	VARCHAR2	2		N
RETPAY_GRADES_SPPAY_V	RTND_LOCALITY_PCT	NUMBER	5	2	Y
RETPAY_GRADES_SPPAY_V	RTND_PAY_TABLE_IDENT	VARCHAR2	4		Y
RETPAY_GRADES_SPPAY_V	SSAN_EMPL_CON_NR	VARCHAR2	9		Y
RETPAY_GRADES_SPPAY_V	UNIT_ID	VARCHAR2	6		Y
SECURITY_CLEARANCE	DT_SCTY_INVES_COMPL	DATE	7		Y
SECURITY_CLEARANCE	DT_SCTY_INVES_REQ	DATE	7		Y
SECURITY_CLEARANCE	NDA_STATUS	VARCHAR2	1		Y
SECURITY_CLEARANCE	PERS_SCTY_CLEAR_ELIG	VARCHAR2	2		Y
SECURITY_CLEARANCE	PRP_SCI_STATUS_EMPL	VARCHAR2	1		Y
SECURITY_CLEARANCE	SCTY_CLEAR_ELIG_DT	DATE	7		Y
SECURITY_CLEARANCE	SCTY_INV_BASIS	VARCHAR2	2		Y
SECURITY_CLEARANCE	SSAN_EMPL_CON_NR	VARCHAR2	9		N
SECURITY_CLEARANCE	TYP_SCTY_INVES_REQ	VARCHAR2	2		Y
SECURITY_CLEARANCE_SECV	DT_SCTY_INVES_COMPL	DATE	7		Y
SECURITY_CLEARANCE_SECV	DT_SCTY_INVES_REQ	DATE	7		Y
SECURITY_CLEARANCE_SECV	NDA_STATUS	VARCHAR2	1		Y
SECURITY_CLEARANCE_SECV	PERS_SCTY_CLEAR_ELIG	VARCHAR2	2		Y
SECURITY_CLEARANCE_SECV	PRP_SCI_STATUS_EMPL	VARCHAR2	1		Y
SECURITY_CLEARANCE_SECV	SCTY_CLEAR_ELIG_DT	DATE	7		Y
SECURITY_CLEARANCE_SECV	SCTY_INV_BASIS	VARCHAR2	2		Y
SECURITY_CLEARANCE_SECV	SSAN_EMPL_CON_NR	VARCHAR2	9		N
SECURITY_CLEARANCE_SECV	TYP_SCTY_INVES_REQ	VARCHAR2	2		Y
SECURITY_ROSTER_V	AGENCY_SUPPORT_FLAG	VARCHAR2	2		Y
SECURITY_ROSTER_V	CLEAR_TEXT_532	VARCHAR2	257		Y
SECURITY_ROSTER_V	DT_ARR_SVCG_CCPO	DATE	7		Y
SECURITY_ROSTER_V	DT_SCTY_INVES_COMPL	DATE	7		Y
SECURITY_ROSTER_V	DT_START_PRES_POSN	DATE	7		Y
SECURITY_ROSTER_V	NAME_PERS	VARCHAR2	27		Y
SECURITY_ROSTER_V	NV_CLEAR_SEC_DET_ELIG	VARCHAR2	1		Y
SECURITY_ROSTER_V	NV_POS_SENS_CRITERION	VARCHAR2	1		Y
SECURITY_ROSTER_V	ORG_STRUCT_ID_SHRED	VARCHAR2	7		Y
SECURITY_ROSTER_V	PAS_CCPO_NR	VARCHAR2	2		Y
SECURITY_ROSTER_V	PAS_MAJCOM_ID	VARCHAR2	2		Y

## Modern DCPDS Desk Guide

TABLE_NAME	COLUMN_NAME	DATA TYPE	DATA LENGTH	DATA PRECISION	NULLABLE FLAG
SECURITY_ROSTER_V	PERS_SCTY_CLEAR_ELIG	VARCHAR2	2		Y
SECURITY_ROSTER_V	POSITION_ID	NUMBER	15	0	Y
SECURITY_ROSTER_V	POSN_SNSVY	VARCHAR2	1		Y
SECURITY_ROSTER_V	PP_SRS_GR	VARCHAR2	10		Y
SECURITY_ROSTER_V	SCTY_CLEAR_ELIG_DT	DATE	7		Y
SECURITY_ROSTER_V	SCTY_INV_BASIS	VARCHAR2	2		Y
SECURITY_ROSTER_V	SSAN_EMPL_CON_NR	VARCHAR2	9		Y
SECURITY_ROSTER_V	UNIT_ID	VARCHAR2	6		Y
SECURITY_ROSTER_V	UNIT_ID_CD	VARCHAR2	6		Y
SEPARATION	ACAD_INST_NAME	VARCHAR2	3		Y
SEPARATION	AGCY_CD	VARCHAR2	30		Y
SEPARATION	AGCY_CD_TRANS_TO	VARCHAR2	4		Y
SEPARATION	AGCY_SUB_ELM_FLAG	VARCHAR2	2		Y
SEPARATION	AGE	VARCHAR2	3		Y
SEPARATION	AGENCY_SUPPORT_FLAG	VARCHAR2	2		Y
SEPARATION	AMT_INCTV_AWD	NUMBER	15	5	Y
SEPARATION	APPROPRIATION_CODE_1	VARCHAR2	30		Y
SEPARATION	APPROPRIATION_CODE_2	VARCHAR2	30		Y
SEPARATION	APP_TYPE	VARCHAR2	2		Y
SEPARATION	BASIC_PAY	NUMBER	15	5	Y
SEPARATION	CAREER_PROG_POSN_ID	VARCHAR2	1		Y
SEPARATION	CAREER_PROG_POSN_TYPE	VARCHAR2	1		Y
SEPARATION	CAUSE_OF_DISCIPLINARY_ACTION	VARCHAR2	2		Y
SEPARATION	CCPO_ID	VARCHAR2	2		Y
SEPARATION	CITIZENSHIP	VARCHAR2	30		Y
SEPARATION	CIV_SK_1	VARCHAR2	3		Y
SEPARATION	CIV_SK_1_SHRED	VARCHAR2	3		Y
SEPARATION	CIV_SK_1_SUB_SHRED	VARCHAR2	3		Y
SEPARATION	CIV_SK_2	VARCHAR2	3		Y
SEPARATION	CIV_SK_2_SHRED	VARCHAR2	3		Y
SEPARATION	CIV_SK_2_SUB_SHRED	VARCHAR2	3		Y
SEPARATION	CIV_SK_3	VARCHAR2	3		Y
SEPARATION	CIV_SK_3_SHRED	VARCHAR2	3		Y
SEPARATION	CIV_SK_3_SUB_SHRED	VARCHAR2	3		Y
SEPARATION	CPCN	VARCHAR2	15		Y
SEPARATION	DATE_EOD_CURR_AGCY	DATE	7		Y
SEPARATION	DEMO_BROADBAND	VARCHAR2	2		Y
SEPARATION	DEMO_LOCATION_CODE	VARCHAR2	1		Y
SEPARATION	DEMO_PAY_PLAN	VARCHAR2	2		Y
SEPARATION	DOB	DATE	7		Y
SEPARATION	DT_ARR_SVCG_CCPO	DATE	7		Y
SEPARATION	DT_LAST_PROM	DATE	7		Y
SEPARATION	DT_OS_TOUR_EXPIR	DATE	7		Y
SEPARATION	DT_PROJ_RETIRE	DATE	7		Y
SEPARATION	DT_RETURN_RTS_EXPIR	DATE	7		Y
SEPARATION	DT_RET_APPL_RCVD_CCPO	DATE	7		Y
SEPARATION	DT_RT_PKG_CCPO_TO_CIVPAY	DATE	7		Y
SEPARATION	DT_RT_PKG_CIV_PAY_TO_OPM	DATE	7		Y
SEPARATION	DT_RT_PKG_RCVD_CIV_PAY	DATE	7		Y
SEPARATION	DT_START_PRES_POSN	DATE	7		Y
SEPARATION	DT_STATUTORY_RET_RIGHTS_EXP	DATE	7		Y
SEPARATION	DUTY_PHONE	VARCHAR2	60		Y
SEPARATION	DY_TTL_LN_POS_TTL	VARCHAR2	4		Y
SEPARATION	EDUC_LEVEL_CIV	VARCHAR2	30		Y
SEPARATION	EDUC_LEVEL_CIV_HIGH	VARCHAR2	30		Y
SEPARATION	EFFECTIVE_DATE	DATE	7		Y
SEPARATION	EMPLOYMENT_CATEGORY_GROUP	VARCHAR2	1		Y
SEPARATION	FIRST_ACTION_LA_CODE1	VARCHAR2	30		Y
SEPARATION	FIRST_ACTION_LA_CODE2	VARCHAR2	30		Y
SEPARATION	FIRST_NOA_CODE	VARCHAR2	4		Y
SEPARATION	FLSA_CAT	VARCHAR2	30		Y
SEPARATION	FUNCT_ACCT_AND_SHRED	VARCHAR2	6		Y
SEPARATION	GEOLOC	VARCHAR2	9		Y
SEPARATION	HANDCP_RPRTBL	VARCHAR2	2		Y

## Modern DCPDS Desk Guide

TABLE_NAME	COLUMN_NAME	DATA TYPE	DATA LENGTH	DATA PRECISION	NULLABLE FLAG
SEPARATION	INSTRUCTIONAL_PROGRAM	VARCHAR2	6		Y
SEPARATION	INTELL_PSN_IND	VARCHAR2	1		Y
SEPARATION	LOCALITY_ADJ	NUMBER	15	5	Y
SEPARATION	MAND_RET_DATE_CIV	DATE	7		Y
SEPARATION	NAF_LUMP_SUM_SEVERANCE_PAY	NUMBER			Y
SEPARATION	NAF_NUMBER_OF_WEEKS	NUMBER			Y
SEPARATION	NAME_FIRST	VARCHAR2	20		Y
SEPARATION	NAME_LAST	VARCHAR2	40		Y
SEPARATION	NAME_MIDDLE	VARCHAR2	60		Y
SEPARATION	NAME_PERS	VARCHAR2	50		Y
SEPARATION	NG_AF_TAFCSD	DATE	7		Y
SEPARATION	NG_AF_TFCSD	DATE	7		Y
SEPARATION	NG_AF_TYSD	DATE	7		Y
SEPARATION	NG_ANN_RETIREMENT_DATE	DATE	7		Y
SEPARATION	NG_AR_AF_GR_CURR	VARCHAR2	2		Y
SEPARATION	NG_DT_EXPIRATION_TERM_SVC	DATE	7		Y
SEPARATION	NG_DT_OF_SVC_FOR_PAY	DATE	7		Y
SEPARATION	NG_FTM_OPT	VARCHAR2	2		Y
SEPARATION	NG_FUNDING_SOURCE	VARCHAR2	1		Y
SEPARATION	NG_MIL_MAND_SEP_DATE	DATE	7		Y
SEPARATION	NG_POSN_ID	VARCHAR2	1		Y
SEPARATION	NG_RET_ELIG	VARCHAR2	1		Y
SEPARATION	NG_RET_SEP_EFF_DATE_PROJ	DATE	7		Y
SEPARATION	NG_SEPARATION_DATE	DATE	7		Y
SEPARATION	NG_TECH_ID	VARCHAR2	1		Y
SEPARATION	NG_TECH_SCD	DATE	7		Y
SEPARATION	OBL_CPCN_FLAG	VARCHAR2	15		Y
SEPARATION	OBL_CPCN_TYPE_FLAG	VARCHAR2	1		Y
SEPARATION	OCUPTNL_SRS	VARCHAR2	150		Y
SEPARATION	OFFICE_SYMBOL	VARCHAR2	30		Y
SEPARATION	ORG_COMPONENT	VARCHAR2	60		Y
SEPARATION	ORG_FUNC_CD	VARCHAR2	3		Y
SEPARATION	ORG_NAME	VARCHAR2	60		Y
SEPARATION	ORG_STRUCT_ID_SHRED	VARCHAR2	18		Y
SEPARATION	OTHER_PAY_AMOUNT	NUMBER	15	5	Y
SEPARATION	PAS_AUTH	VARCHAR2	8		Y
SEPARATION	PAS_PERS_OFF_ID	VARCHAR2	4		Y
SEPARATION	PATCOB	VARCHAR2	1		Y
SEPARATION	PAY_BASIS	VARCHAR2	30		Y
SEPARATION	PAY_PLAN	VARCHAR2	2		Y
SEPARATION	PAY_RATE_DETERMINANT	VARCHAR2	30		Y
SEPARATION	PA_REQUEST_ID	NUMBER	15	0	N
SEPARATION	PERSON_ID	NUMBER	9	0	Y
SEPARATION	POSITION_ID	NUMBER	15	0	Y
SEPARATION	POSITION_SEQUENCE	NUMBER	15	0	Y
SEPARATION	POSITION_WORKING_TITLE	VARCHAR2	60		Y
SEPARATION	POSN_GR_CIV	VARCHAR2	30		Y
SEPARATION	POSN_TITLE	VARCHAR2	240		Y
SEPARATION	POSN_TYPE	VARCHAR2	9		Y
SEPARATION	PROG_ELEMENT	VARCHAR2	6		Y
SEPARATION	RACE_NATIONAL_ORIGIN	VARCHAR2	1		Y
SEPARATION	REGION_FLAG	VARCHAR2	10		Y
SEPARATION	REQUEST_NUMBER	VARCHAR2	25		Y
SEPARATION	RETIREMENT_PLAN	VARCHAR2	30		Y
SEPARATION	SCD_CIVILIAN	DATE	7		Y
SEPARATION	SCD_CIV_LEAVE	DATE	7		Y
SEPARATION	SCD_RIF	DATE	7		Y
SEPARATION	SECOND_ACTION_LA_CODE1	VARCHAR2	30		Y
SEPARATION	SECOND_ACTION_LA_CODE2	VARCHAR2	30		Y
SEPARATION	SECOND_NOA_CODE	VARCHAR2	30		Y
SEPARATION	SEP_FR_ROLLS_RSN	VARCHAR2	2		Y
SEPARATION	SEP_PAY_OFC_NR	VARCHAR2	8		Y
SEPARATION	SEP_PKG_REGISTER_NR	VARCHAR2	8		Y
SEPARATION	SEP_PKG_STATUS_IND	VARCHAR2	1		Y

## Modern DCPDS Desk Guide

TABLE_NAME	COLUMN_NAME	DATA TYPE	DATA LENGTH	DATA PRECISION	NULLABLE FLAG
SEPARATION	SEVERANCE_PAY_AMOUNT	NUMBER	8	0	Y
SEPARATION	SEVERANCE_PAY_WEEKLY_AMOUNT	NUMBER	2	0	Y
SEPARATION	SEX	VARCHAR2	1		Y
SEPARATION	SK_PERCENTILE_1	NUMBER	3	0	Y
SEPARATION	SK_PERCENTILE_2	NUMBER	3	0	Y
SEPARATION	SPID	VARCHAR2	2		Y
SEPARATION	SSAN_EMPL_CON_NR	VARCHAR2	30		N
SEPARATION	STEP_IN_GRADE_CIV	VARCHAR2	30		Y
SEPARATION	SUPV_STATUS	VARCHAR2	30		Y
SEPARATION	TENURE_GP_EMPL	VARCHAR2	30		Y
SEPARATION	TNG_PROG_ID	VARCHAR2	2		Y
SEPARATION	TOTAL_SALARY	NUMBER	15	5	Y
SEPARATION	TYPE_OF_EMPLMENT	VARCHAR2	1		Y
SEPARATION	UNIT_ID_CD	VARCHAR2	6		Y
SEPARATION	VET_PREF	NUMBER	1	0	Y
SEPARATION	VET_PREF_APPT	NUMBER	1	0	Y
SEPARATION	WRK_SCHED	VARCHAR2	30		Y
SEPARATION_SECV	ACAD_INST_NAME	VARCHAR2	3		Y
SEPARATION_SECV	AGCY_CD	VARCHAR2	30		Y
SEPARATION_SECV	AGCY_CD_TRANS_TO	VARCHAR2	4		Y
SEPARATION_SECV	AGCY_SUB_ELM_FLAG	VARCHAR2	2		Y
SEPARATION_SECV	AGE	VARCHAR2	3		Y
SEPARATION_SECV	AGENCY_SUPPORT_FLAG	VARCHAR2	2		Y
SEPARATION_SECV	AMT_INCTV_AWD	NUMBER	15	5	Y
SEPARATION_SECV	APPROPRIATION_CODE_1	VARCHAR2	30		Y
SEPARATION_SECV	APPROPRIATION_CODE_2	VARCHAR2	30		Y
SEPARATION_SECV	APP_TYPE	VARCHAR2	2		Y
SEPARATION_SECV	BASIC_PAY	NUMBER	15	5	Y
SEPARATION_SECV	CAREER_PROG_POSN_ID	VARCHAR2	1		Y
SEPARATION_SECV	CAREER_PROG_POSN_TYPE	VARCHAR2	1		Y
SEPARATION_SECV	CAUSE_OF_DISCIPLINARY_ACTION	VARCHAR2	2		Y
SEPARATION_SECV	CCPO_ID	VARCHAR2	2		Y
SEPARATION_SECV	CITIZENSHIP	VARCHAR2	30		Y
SEPARATION_SECV	CIV_SK_1	VARCHAR2	3		Y
SEPARATION_SECV	CIV_SK_1_SHRED	VARCHAR2	3		Y
SEPARATION_SECV	CIV_SK_1_SUB_SHRED	VARCHAR2	3		Y
SEPARATION_SECV	CIV_SK_2	VARCHAR2	3		Y
SEPARATION_SECV	CIV_SK_2_SHRED	VARCHAR2	3		Y
SEPARATION_SECV	CIV_SK_2_SUB_SHRED	VARCHAR2	3		Y
SEPARATION_SECV	CIV_SK_3	VARCHAR2	3		Y
SEPARATION_SECV	CIV_SK_3_SHRED	VARCHAR2	3		Y
SEPARATION_SECV	CIV_SK_3_SUB_SHRED	VARCHAR2	3		Y
SEPARATION_SECV	CPCN	VARCHAR2	15		Y
SEPARATION_SECV	DATE_EOD_CURR_AGCY	DATE	7		Y
SEPARATION_SECV	DEMO_BROADBAND	VARCHAR2	2		Y
SEPARATION_SECV	DEMO_LOCATION_CODE	VARCHAR2	1		Y
SEPARATION_SECV	DEMO_PAY_PLAN	VARCHAR2	2		Y
SEPARATION_SECV	DOB	DATE	7		Y
SEPARATION_SECV	DT_ARR_SVCG_CCPO	DATE	7		Y
SEPARATION_SECV	DT_LAST_PROM	DATE	7		Y
SEPARATION_SECV	DT_OS_TOUR_EXPIR	DATE	7		Y
SEPARATION_SECV	DT_PROJ_RETIRE	DATE	7		Y
SEPARATION_SECV	DT_RETURN_RTS_EXPIR	DATE	7		Y
SEPARATION_SECV	DT_RET_APPL_RCVD_CCPO	DATE	7		Y
SEPARATION_SECV	DT_RT_PKG_CCPO_TO_CIVPAY	DATE	7		Y
SEPARATION_SECV	DT_RT_PKG_CIV_PAY_TO_OPM	DATE	7		Y
SEPARATION_SECV	DT_RT_PKG_RCVD_CIV_PAY	DATE	7		Y
SEPARATION_SECV	DT_START_PRES_POSN	DATE	7		Y
SEPARATION_SECV	DT_STATUTORY_RET_RIGHTS_EXP	DATE	7		Y
SEPARATION_SECV	DUTY_PHONE	VARCHAR2	60		Y
SEPARATION_SECV	DY_TTL_LN_POS_TTL	VARCHAR2	4		Y
SEPARATION_SECV	EDUC_LEVEL_CIV	VARCHAR2	30		Y
SEPARATION_SECV	EDUC_LEVEL_CIV_HIGH	VARCHAR2	30		Y
SEPARATION_SECV	EFFECTIVE_DATE	DATE	7		Y

## Modern DCPDS Desk Guide

TABLE_NAME	COLUMN_NAME	DATA TYPE	DATA LENGTH	DATA PRECISION	NULLABLE FLAG
SEPARATION_SECV	EMPLOYMENT_CATEGORY_GROUP	VARCHAR2	1		Y
SEPARATION_SECV	FIRST_ACTION_LA_CODE1	VARCHAR2	30		Y
SEPARATION_SECV	FIRST_ACTION_LA_CODE2	VARCHAR2	30		Y
SEPARATION_SECV	FIRST_NOA_CODE	VARCHAR2	4		Y
SEPARATION_SECV	FIRST_NOA_CLEAR_TXT	VARCHAR2	4000		Y
SEPARATION_SECV	FLSA_CAT	VARCHAR2	30		Y
SEPARATION_SECV	FUNCT_ACCT_AND_SHRED	VARCHAR2	6		Y
SEPARATION_SECV	GEOLOC	VARCHAR2	9		Y
SEPARATION_SECV	HANDCP_RPRTBL	VARCHAR2	2		Y
SEPARATION_SECV	INSTRUCTIONAL_PROGRAM	VARCHAR2	6		Y
SEPARATION_SECV	INTELL_PSN_IND	VARCHAR2	1		Y
SEPARATION_SECV	LOCALITY_ADJ	NUMBER	15	5	Y
SEPARATION_SECV	MAND_RET_DATE_CIV	DATE	7		Y
SEPARATION_SECV	NAF_LUMP_SUM_SEVERANCE_PAY	NUMBER			Y
SEPARATION_SECV	NAF_NUMBER_OF_WEEKS	NUMBER			Y
SEPARATION_SECV	NAME_FIRST	VARCHAR2	20		Y
SEPARATION_SECV	NAME_LAST	VARCHAR2	40		Y
SEPARATION_SECV	NAME_MIDDLE	VARCHAR2	60		Y
SEPARATION_SECV	NAME_PERS	VARCHAR2	50		Y
SEPARATION_SECV	NG_AF_TAFCSO	DATE	7		Y
SEPARATION_SECV	NG_AF_TFCSD	DATE	7		Y
SEPARATION_SECV	NG_AF_TYSD	DATE	7		Y
SEPARATION_SECV	NG_ANN_RETIREMENT_DATE	DATE	7		Y
SEPARATION_SECV	NG_AR_AF_GR_CURR	VARCHAR2	2		Y
SEPARATION_SECV	NG_DT_EXPIRATION_TERM_SVC	DATE	7		Y
SEPARATION_SECV	NG_DT_OF_SVC_FOR_PAY	DATE	7		Y
SEPARATION_SECV	NG_FTM_OPT	VARCHAR2	2		Y
SEPARATION_SECV	NG_FUNDING_SOURCE	VARCHAR2	1		Y
SEPARATION_SECV	NG_MIL_MAND_SEP_DATE	DATE	7		Y
SEPARATION_SECV	NG_POSN_ID	VARCHAR2	1		Y
SEPARATION_SECV	NG_RET_ELIG	VARCHAR2	1		Y
SEPARATION_SECV	NG_RET_SEP_EFF_DATE_PROJ	DATE	7		Y
SEPARATION_SECV	NG_SEPARATION_DATE	DATE	7		Y
SEPARATION_SECV	NG_TECH_ID	VARCHAR2	1		Y
SEPARATION_SECV	NG_TECH_SCD	DATE	7		Y
SEPARATION_SECV	OBL_CPCN_FLAG	VARCHAR2	15		Y
SEPARATION_SECV	OBL_CPCN_TYPE_FLAG	VARCHAR2	1		Y
SEPARATION_SECV	OCUPTNL_SRS	VARCHAR2	150		Y
SEPARATION_SECV	OFFICE_SYMBOL	VARCHAR2	30		Y
SEPARATION_SECV	ORG_COMPONENT	VARCHAR2	60		Y
SEPARATION_SECV	ORG_FUNC_CD	VARCHAR2	3		Y
SEPARATION_SECV	ORG_NAME	VARCHAR2	60		Y
SEPARATION_SECV	ORG_STRUCT_ID_SHRED	VARCHAR2	18		Y
SEPARATION_SECV	OTHER_PAY_AMOUNT	NUMBER	15	5	Y
SEPARATION_SECV	PAS_AUTH	VARCHAR2	8		Y
SEPARATION_SECV	PAS_PERS_OFF_ID	VARCHAR2	4		Y
SEPARATION_SECV	PATCOB	VARCHAR2	1		Y
SEPARATION_SECV	PAY_BASIS	VARCHAR2	30		Y
SEPARATION_SECV	PAY_PLAN	VARCHAR2	2		Y
SEPARATION_SECV	PAY_RATE_DETERMINANT	VARCHAR2	30		Y
SEPARATION_SECV	PA_REQUEST_ID	NUMBER	15	0	N
SEPARATION_SECV	PERSON_ID	NUMBER	9	0	Y
SEPARATION_SECV	POSITION_ID	NUMBER	15	0	Y
SEPARATION_SECV	POSITION_SEQUENCE	NUMBER	15	0	Y
SEPARATION_SECV	POSITION_WORKING_TITLE	VARCHAR2	60		Y
SEPARATION_SECV	POSN_GR_CIV	VARCHAR2	30		Y
SEPARATION_SECV	POSN_TITLE	VARCHAR2	240		Y
SEPARATION_SECV	POSN_TYPE	VARCHAR2	9		Y
SEPARATION_SECV	PROG_ELEMENT	VARCHAR2	6		Y
SEPARATION_SECV	RACE_NATIONAL_ORIGIN	VARCHAR2	1		Y
SEPARATION_SECV	REGION_FLAG	VARCHAR2	10		Y
SEPARATION_SECV	REQUEST_NUMBER	VARCHAR2	25		Y
SEPARATION_SECV	RETIREMENT_PLAN	VARCHAR2	30		Y
SEPARATION_SECV	SCD_CIVILIAN	DATE	7		Y

## Modern DCPDS Desk Guide

TABLE_NAME	COLUMN_NAME	DATA TYPE	DATA LENGTH	DATA PRECISION	NULLABLE FLAG
SEPARATION_SECV	SCD_CIV_LEAVE	DATE	7		Y
SEPARATION_SECV	SCD_RIF	DATE	7		Y
SEPARATION_SECV	SECOND_ACTION_LA_CODE1	VARCHAR2	30		Y
SEPARATION_SECV	SECOND_ACTION_LA_CODE2	VARCHAR2	30		Y
SEPARATION_SECV	SECOND_NOA_CODE	VARCHAR2	30		Y
SEPARATION_SECV	SECOND_NOA_CLEAR_TXT	VARCHAR2	4000		Y
SEPARATION_SECV	SEP_FR_ROLLS_RSN	VARCHAR2	2		Y
SEPARATION_SECV	SEP_PAY_OFC_NR	VARCHAR2	8		Y
SEPARATION_SECV	SEP_PKG_REGISTER_NR	VARCHAR2	8		Y
SEPARATION_SECV	SEP_PKG_STATUS_IND	VARCHAR2	1		Y
SEPARATION_SECV	SEVERANCE_PAY_AMOUNT	NUMBER	8	0	Y
SEPARATION_SECV	SEVERANCE_PAY_WEEKLY_AMOUNT	NUMBER	2	0	Y
SEPARATION_SECV	SEX	VARCHAR2	1		Y
SEPARATION_SECV	SK_PERCENTILE_1	NUMBER	3	0	Y
SEPARATION_SECV	SK_PERCENTILE_2	NUMBER	3	0	Y
SEPARATION_SECV	SPID	VARCHAR2	2		Y
SEPARATION_SECV	SSAN_EMPL_CON_NR	VARCHAR2	30		N
SEPARATION_SECV	STEP_IN_GRADE_CIV	VARCHAR2	30		Y
SEPARATION_SECV	SUPV_STATUS	VARCHAR2	30		Y
SEPARATION_SECV	TENURE_GP_EMPL	VARCHAR2	30		Y
SEPARATION_SECV	TNG_PROG_ID	VARCHAR2	2		Y
SEPARATION_SECV	TOTAL_SALARY	NUMBER	15	5	Y
SEPARATION_SECV	TYPE_OF_EMPLMENT	VARCHAR2	1		Y
SEPARATION_SECV	UNIT_ID_CD	VARCHAR2	6		Y
SEPARATION_SECV	VET_PREF	NUMBER	1	0	Y
SEPARATION_SECV	VET_PREF_APPT	NUMBER	1	0	Y
SEPARATION_SECV	WRK_SCHED	VARCHAR2	30		Y
SUPERVISORY_RATIO_BY_ORG_V	EMP	NUMBER			Y
SUPERVISORY_RATIO_BY_ORG_V	ORG_STRUCT_ID_SHRED	VARCHAR2	7		Y
SUPERVISORY_RATIO_BY_ORG_V	PAS_CCPO_NR	VARCHAR2	2		Y
SUPERVISORY_RATIO_BY_ORG_V	PAS_MAJCOM_ID	VARCHAR2	2		Y
SUPERVISORY_RATIO_BY_ORG_V	RATIO	NUMBER			Y
SUPERVISORY_RATIO_BY_ORG_V	SUPV	NUMBER			Y
SUPERVISORY_RATIO_BY_ORG_V	TOTAL	NUMBER			Y
SUPERVISORY_RATIO_BY_ORG_V	UNIT_ID_CD	VARCHAR2	6		Y
SUPPLEMENTAL_PAY_V	BASIC_SALARY_RATE	NUMBER	12	2	Y
SUPPLEMENTAL_PAY_V	DT_SUPP_PAY_EFF	DATE	7		Y
SUPPLEMENTAL_PAY_V	GSA_GEOLOC	VARCHAR2	9		Y
SUPPLEMENTAL_PAY_V	NAME_PERS	VARCHAR2	27		Y
SUPPLEMENTAL_PAY_V	ORG_STRUCT_ID_SHRED	VARCHAR2	7		Y
SUPPLEMENTAL_PAY_V	PAS_CCPO_NR	VARCHAR2	2		Y
SUPPLEMENTAL_PAY_V	PAS_MAJCOM_ID	VARCHAR2	2		Y
SUPPLEMENTAL_PAY_V	PAY_BASIS_SUPPL	VARCHAR2	2		N
SUPPLEMENTAL_PAY_V	PAY_BASIS_SUPPL_CLT	VARCHAR2	290		Y
SUPPLEMENTAL_PAY_V	PAY_SUPL_TYPE	VARCHAR2	2		N
SUPPLEMENTAL_PAY_V	PAY_SUPL_TYPE_CLT	VARCHAR2	290		Y
SUPPLEMENTAL_PAY_V	POSN_TITLE	VARCHAR2	35		Y
SUPPLEMENTAL_PAY_V	PP-SER-GR	VARCHAR2	10		Y
SUPPLEMENTAL_PAY_V	SSAN	VARCHAR2	9		Y
SUPPLEMENTAL_PAY_V	SUPL_PAY_PRCNTG	NUMBER	3	0	Y
SUPPLEMENTAL_PAY_V	SUPP_PAY_CURRENCY	NUMBER			Y
SUPPLEMENTAL_PAY_V	TOTAL_SALARY	NUMBER	12	2	Y
SUPPLEMENTAL_PAY_V	UNIT_ID	VARCHAR2	6		Y
SUSPENCE_ACTION_ADMIN_V	CCPO_ID	VARCHAR2	2		N
SUSPENCE_ACTION_ADMIN_V	DT_CONV_CAR_DUE	DATE	7		Y
SUSPENCE_ACTION_ADMIN_V	DT_CONV_REC_DUE	DATE	7		Y
SUSPENCE_ACTION_ADMIN_V	DT_LAST_EQUIV_INC	DATE	7		Y
SUSPENCE_ACTION_ADMIN_V	DT_OS_TOUR_EXPIR	DATE	7		Y
SUSPENCE_ACTION_ADMIN_V	DT_PROB_TRI_PRD_ENDS	DATE	7		Y
SUSPENCE_ACTION_ADMIN_V	DT_SUP_MGR_PROB_ENDS	DATE	7		Y
SUSPENCE_ACTION_ADMIN_V	DT_WGI_DUE	DATE	7		Y
SUSPENCE_ACTION_ADMIN_V	NAME_PERS	VARCHAR2	27		Y
SUSPENCE_ACTION_ADMIN_V	OSC	VARCHAR2	7		Y
SUSPENCE_ACTION_ADMIN_V	SSN	VARCHAR2	9		Y

## Modern DCPDS Desk Guide

TABLE_NAME	COLUMN_NAME	DATA TYPE	DATA LENGTH	DATA PRECISION	NULLABLE FLAG
SUSPENCE_ACTION_ADMIN_V	UNIT_ID	VARCHAR2	6		Y
SUSPENCE_ACTION_EMR_V	CCPO_ID	VARCHAR2	2		N
SUSPENCE_ACTION_EMR_V	DT_FEHB_DEPN_CERT_EX	DATE	7		Y
SUSPENCE_ACTION_EMR_V	DT_FEHB_ELECT_EXP	DATE	7		Y
SUSPENCE_ACTION_EMR_V	DT_FERS_ELEC_EXP	DATE	7		Y
SUSPENCE_ACTION_EMR_V	DT_LWOP_NTE	DATE	7		Y
SUSPENCE_ACTION_EMR_V	DT_TEMP_EL_FEHB	DATE	7		Y
SUSPENCE_ACTION_EMR_V	NAME_PERS	VARCHAR2	27		Y
SUSPENCE_ACTION_EMR_V	OSC	VARCHAR2	7		Y
SUSPENCE_ACTION_EMR_V	SSN	VARCHAR2	9		Y
SUSPENCE_ACTION_EMR_V	UNIT_ID	VARCHAR2	6		Y
SUSPENCE_ACTION_STAFFING_V	CCPO_ID	VARCHAR2	2		N
SUSPENCE_ACTION_STAFFING_V	DT_APPT_NTE	DATE	7		Y
SUSPENCE_ACTION_STAFFING_V	DT_DETAIL_NTE	DATE	7		Y
SUSPENCE_ACTION_STAFFING_V	DT_LIMITED_APPT	DATE	7		Y
SUSPENCE_ACTION_STAFFING_V	DT_PROM_NTE	DATE	7		Y
SUSPENCE_ACTION_STAFFING_V	DT_REASSIGN_NTE	DATE	7		Y
SUSPENCE_ACTION_STAFFING_V	DT_RTND_GR_EXP	DATE	7		Y
SUSPENCE_ACTION_STAFFING_V	DT_TEMP_POSN_CHG	DATE	7		Y
SUSPENCE_ACTION_STAFFING_V	NAME_PERS	VARCHAR2	27		Y
SUSPENCE_ACTION_STAFFING_V	OSC	VARCHAR2	7		Y
SUSPENCE_ACTION_STAFFING_V	RTND_GR_CIV	VARCHAR2	2		Y
SUSPENCE_ACTION_STAFFING_V	RTND_PAY_PLAN	VARCHAR2	2		Y
SUSPENCE_ACTION_STAFFING_V	SSN	VARCHAR2	9		Y
SUSPENCE_ACTION_STAFFING_V	UNIT_ID	VARCHAR2	6		Y
US_GOV_SPCL_CONSDRTN	ACCEP_GR_CIV_1	VARCHAR2	2		Y
US_GOV_SPCL_CONSDRTN	ACCEP_GR_CIV_2	VARCHAR2	2		Y
US_GOV_SPCL_CONSDRTN	ACCEP_GR_CIV_3	VARCHAR2	2		Y
US_GOV_SPCL_CONSDRTN	ACCEP_GR_CIV_4	VARCHAR2	2		Y
US_GOV_SPCL_CONSDRTN	DATE_RPL_RIGHTS_EXP	DATE	7		Y
US_GOV_SPCL_CONSDRTN	DT_PRI_PLMNT_CONS_BEG	DATE	7		Y
US_GOV_SPCL_CONSDRTN	DT_PRI_PLMNT_CONS_ENDS	DATE	7		Y
US_GOV_SPCL_CONSDRTN	SP_GR_CIV	VARCHAR2	2		Y
US_GOV_SPCL_CONSDRTN	SP_PAY_PLAN	VARCHAR2	2		Y
US_GOV_SPCL_CONSDRTN	SP_PLM_CONS_RSN	VARCHAR2	2		Y
US_GOV_SPCL_CONSDRTN	SP_PLM_PAY_PLAN_1	VARCHAR2	2		Y
US_GOV_SPCL_CONSDRTN	SP_PLM_PAY_PLAN_2	VARCHAR2	2		Y
US_GOV_SPCL_CONSDRTN	SP_PLM_PAY_PLAN_3	VARCHAR2	2		Y
US_GOV_SPCL_CONSDRTN	SP_PLM_PAY_PLAN_4	VARCHAR2	2		Y
US_GOV_SPCL_CONSDRTN	SSAN_EMPL_CON_NR	VARCHAR2	9		N
US_GOV_SPCL_CONSDRTN_SECV	ACCEP_GR_CIV_1	VARCHAR2	2		Y
US_GOV_SPCL_CONSDRTN_SECV	ACCEP_GR_CIV_2	VARCHAR2	2		Y
US_GOV_SPCL_CONSDRTN_SECV	ACCEP_GR_CIV_3	VARCHAR2	2		Y
US_GOV_SPCL_CONSDRTN_SECV	ACCEP_GR_CIV_4	VARCHAR2	2		Y
US_GOV_SPCL_CONSDRTN_SECV	DATE_RPL_RIGHTS_EXP	DATE	7		Y
US_GOV_SPCL_CONSDRTN_SECV	DT_PRI_PLMNT_CONS_BEG	DATE	7		Y
US_GOV_SPCL_CONSDRTN_SECV	DT_PRI_PLMNT_CONS_ENDS	DATE	7		Y
US_GOV_SPCL_CONSDRTN_SECV	SP_GR_CIV	VARCHAR2	2		Y
US_GOV_SPCL_CONSDRTN_SECV	SP_PAY_PLAN	VARCHAR2	2		Y
US_GOV_SPCL_CONSDRTN_SECV	SP_PLM_CONS_RSN	VARCHAR2	2		Y
US_GOV_SPCL_CONSDRTN_SECV	SP_PLM_PAY_PLAN_1	VARCHAR2	2		Y
US_GOV_SPCL_CONSDRTN_SECV	SP_PLM_PAY_PLAN_2	VARCHAR2	2		Y
US_GOV_SPCL_CONSDRTN_SECV	SP_PLM_PAY_PLAN_3	VARCHAR2	2		Y
US_GOV_SPCL_CONSDRTN_SECV	SP_PLM_PAY_PLAN_4	VARCHAR2	2		Y
US_GOV_SPCL_CONSDRTN_SECV	SSAN_EMPL_CON_NR	VARCHAR2	9		N
VACANCY_V	CPCN	VARCHAR2	15		Y
VACANCY_V	FAC	VARCHAR2	6		Y
VACANCY_V	OFFICE_SYMBOL	VARCHAR2	8		Y
VACANCY_V	OSC	VARCHAR2	7		Y
VACANCY_V	PAS	VARCHAR2	4		Y
VACANCY_V	POSITION_ID	NUMBER	15	0	N
VACANCY_V	POSN_NTE_DATE	DATE	7		Y
VACANCY_V	POSN_SEQ_NR	VARCHAR2	56		Y
VACANCY_V	PP_SERS_GR	VARCHAR2	10		Y

## Modern DCPDS Desk Guide

TABLE_NAME	COLUMN_NAME	DATA TYPE	DATA LENGTH	DATA PRECISION	NULLABLE FLAG
VACANCY_V	TITLE	VARCHAR2	54		Y
WHS_CIVILIAN_POSITION_SECV	POSITION_ID	NUMBER	15	0	N
WHS_CIVILIAN_POSITION_SECV	WHS_FUNDS_SYMBOL	VARCHAR2	14		Y
WHS_CIVILIAN_POSITION_SECV	WHS_TIME_KEEPER_CD	VARCHAR2	6		Y
WITHIN_GRADE_INCREASE	DT_LAST_EQUIV_INC	DATE	7		Y
WITHIN_GRADE_INCREASE	DT_WGI_DUE	DATE	7		Y
WITHIN_GRADE_INCREASE	DT_WGI_POSTPONE_DET_DUE	DATE	7		Y
WITHIN_GRADE_INCREASE	DT_WGI_POSTPONE_EFF	DATE	7		Y
WITHIN_GRADE_INCREASE	EFFECTIVE_END_DATE	DATE	7		Y
WITHIN_GRADE_INCREASE	EFFECTIVE_START_DATE	DATE	7		Y
WITHIN_GRADE_INCREASE	SSAN_EMPL_CON_NR	VARCHAR2	9		N
WITHIN_GRADE_INCREASE	WGI_PAY_DATE	DATE	7		Y
WITHIN_GRADE_INCREASE	WGI_STATUS	VARCHAR2	1		Y
WITHIN_GRADE_INCREASE_DUE_V	APPR_RATE_EFF_DATE_CURR	DATE	7		Y
WITHIN_GRADE_INCREASE_DUE_V	CCPO_ID	VARCHAR2	2		N
WITHIN_GRADE_INCREASE_DUE_V	DT_LAST_EQUIV_INC	DATE	7		Y
WITHIN_GRADE_INCREASE_DUE_V	DT_LWOP_EXPIR	DATE	7		Y
WITHIN_GRADE_INCREASE_DUE_V	DT_WGI_DUE	DATE	7		Y
WITHIN_GRADE_INCREASE_DUE_V	NAME_PERS	VARCHAR2	27		Y
WITHIN_GRADE_INCREASE_DUE_V	NONPAY_HOURS	NUMBER			Y
WITHIN_GRADE_INCREASE_DUE_V	ORG_STRUCT_ID_SHRED	VARCHAR2	7		Y
WITHIN_GRADE_INCREASE_DUE_V	OVER_DUE	CHAR	1		Y
WITHIN_GRADE_INCREASE_DUE_V	PAS_MAJCOM_ID	VARCHAR2	2		Y
WITHIN_GRADE_INCREASE_DUE_V	PSGS	VARCHAR2	13		Y
WITHIN_GRADE_INCREASE_DUE_V	RATING_OF_RCD_CURR	VARCHAR2	1		Y
WITHIN_GRADE_INCREASE_DUE_V	UNIT_ID	VARCHAR2	6		Y
WITHIN_GRADE_INCREASE_DUE_V	WGI_DENIED	VARCHAR2	1		Y
WITHIN_GRADE_INCREASE_DUE_V	WRK_SCHED	VARCHAR2	2		Y
WITHIN_GRADE_INCREASE_SECV	DT_LAST_EQUIV_INC	DATE	7		Y
WITHIN_GRADE_INCREASE_SECV	DT_WGI_DUE	DATE	7		Y
WITHIN_GRADE_INCREASE_SECV	DT_WGI_POSTPONE_DET_DUE	DATE	7		Y
WITHIN_GRADE_INCREASE_SECV	DT_WGI_POSTPONE_EFF	DATE	7		Y
WITHIN_GRADE_INCREASE_SECV	EFFECTIVE_END_DATE	DATE	7		Y
WITHIN_GRADE_INCREASE_SECV	EFFECTIVE_START_DATE	DATE	7		Y
WITHIN_GRADE_INCREASE_SECV	SSAN_EMPL_CON_NR	VARCHAR2	9		N
WITHIN_GRADE_INCREASE_SECV	WGI_PAY_DATE	DATE	7		Y
WITHIN_GRADE_INCREASE_SECV	WGI_STATUS	VARCHAR2	1		Y
WORK_SCHEDULE	FAM_MBR_EMPL_PREF	VARCHAR2	1		Y
WORK_SCHEDULE	HRS_SCH_WEEK	NUMBER	5	2	Y
WORK_SCHEDULE	KEY_EMER_ESNTL_EMPL	VARCHAR2	1		Y
WORK_SCHEDULE	ORIG_APPT_AUTH_CD_1	VARCHAR2	3		Y
WORK_SCHEDULE	ORIG_APPT_AUTH_CD_2	VARCHAR2	3		Y
WORK_SCHEDULE	PART_TIME_HOURS_BIWEEKLY	NUMBER	6	2	Y
WORK_SCHEDULE	PART_TIME_INDICATOR	VARCHAR2	1		Y
WORK_SCHEDULE	SSAN_EMPL_CON_NR	VARCHAR2	9		N
WORK_SCHEDULE	SUPV_MGR_PROBN_COMPLTION	VARCHAR2	1		Y
WORK_SCHEDULE	WRK_SCHED	VARCHAR2	2		Y
WORK_SCHEDULE_SECV	FAM_MBR_EMPL_PREF	VARCHAR2	1		Y
WORK_SCHEDULE_SECV	HRS_SCH_WEEK	NUMBER	5	2	Y
WORK_SCHEDULE_SECV	KEY_EMER_ESNTL_EMPL	VARCHAR2	1		Y
WORK_SCHEDULE_SECV	ORIG_APPT_AUTH_CD_1	VARCHAR2	3		Y
WORK_SCHEDULE_SECV	ORIG_APPT_AUTH_CD_2	VARCHAR2	3		Y
WORK_SCHEDULE_SECV	PART_TIME_HOURS_BIWEEKLY	NUMBER	6	2	Y
WORK_SCHEDULE_SECV	PART_TIME_INDICATOR	VARCHAR2	1		Y
WORK_SCHEDULE_SECV	SSAN_EMPL_CON_NR	VARCHAR2	9		N
WORK_SCHEDULE_SECV	SUPV_MGR_PROBN_COMPLTION	VARCHAR2	1		Y
WORK_SCHEDULE_SECV	WRK_SCHED	VARCHAR2	2		Y