

PC Electronic Data Reporting Option (PEDRO) System User's Guide

Version 6.1

Energy Information Administration
U.S. Department of Energy
Washington, D.C. 20585

January 2004

PC Electronic Data Reporting Option (PEDRO) System User's Guide

Table of Contents

I. Introduction	1
Overview	1
The PEDRO System	1
II. Hardware / Software Requirements	2
III. How to Set Up the PEDRO Software	3
Installing PEDRO	3
Uninstalling PEDRO	4
Dial-Up Networking	4
API Transmission	6
IV. Overview of the PEDRO Reporting Process	7
V. Running the PEDRO System	9
Opening a Survey	10
Add Respondent	11
Add Period	12
Select a Respondent	13
Survey-Specific Screens and Procedures	14
EIA-14 Data Entry Screens	15
EIA-182 Data Entry Screens	16
EIA-782A Data Entry Screens	17
EIA-782B Data Entry Screens	19
EIA-782C Data Entry Screens	20
EIA-800 Data Entry Screens	22
EIA-801 Data Entry Screens	24
EIA-802 and EIA-803 Data Entry Screens	25

EIA-804 Data Entry Screens	26
EIA-805 Data Entry Screens	28
EIA-810 Data Entry Screens	29
EIA-811 Data Entry Screens	30
EIA-812 Data Entry Screens	33
EIA-813 Data Entry Screens	35
EIA-814 Data Entry Screens	37
EIA-815 Data Entry Screens	40
EIA-816 Data Entry Screens	41
EIA-817 Data Entry Screens	43
EIA-819 Data Entry Screens	44
Validate Data	46
Enter Comments	47
Save PEDRO Data	47
Close Current Respondent	48
Print Options	48
Change Respondent ID Number	49
Delete a Period or Respondent	50
Create Transmission File	50
VI. Import Data	51
VII. The PEDRO Communications Module	53
VIII. PEDRO Help	57

I. Introduction to PEDRO

Overview

Thank you for selecting the Energy Information Administration (EIA) PC Electronic Data Reporting Option (PEDRO). We hope that this option will significantly reduce your reporting burden and facilitate your submission of data to EIA.

The PEDRO User's Guide has been developed as an informational tool for a manager to become acquainted with the system or as a reference tool for the PEDRO user.

The User's Guide introduces you to Version 6.1 of PEDRO, and some of its basic functions and features. It includes hardware and software requirements, a detailed set of instructions for installing and running PEDRO on your PC, procedures for setting up dial-up networking to transmit data to EIA, and instructions for removing PEDRO from your PC. The appendix provides survey-specific information including import file formats, cell labels, product codes, sample import files, and edit checks.

PEDRO is available at no cost to the user. Formal training is not required since installation, data importation, data processing, and transmission are done by interactive, user-friendly menu options.

The PEDRO System

The PC Electronic Data Reporting Option, or PEDRO, system enables users to enter Energy Information Administration (EIA) survey form data on a personal computer (PC) using interactive data entry screens and validate the accuracy of the data through an electronic data editing process. A communication program included as part of the system transfers the data to EIA and verifies the accuracy of the transmission. PEDRO currently supports data collection for the following EIA surveys:

- o EIA-14 Refiners' Monthly Cost Report
- o EIA-182 Domestic Crude Oil First Purchase Report
- o EIA-782A Refiners'/Gas Plant Operators' Monthly Petroleum Product Sales Report
- o EIA-782B Resellers'/Retailers' Monthly Petroleum Product Sales Report
- o EIA-782C Monthly Report of Prime Supplier Sales of Petroleum Products Sold for Local Consumption
- o EIA-800 Weekly Refinery Report
- o EIA-801 Weekly Bulk Terminal Report
- o EIA-802 Weekly Product Pipeline Report
- o EIA-803 Weekly Crude Oil Stocks Report
- o EIA-804 Weekly Imports Report
- o EIA-805 Weekly Terminal Blenders Report
- o EIA-810 Monthly Refinery Report
- o EIA-811 Monthly Bulk Terminal Report

- o EIA-812 Monthly Product Pipeline Report
- o EIA-813 Monthly Crude Oil Report
- o EIA-814 Monthly Imports Report
- o EIA-815 Monthly Terminal Blenders Report
- o EIA-816 Monthly Natural Gas Liquids Report
- o EIA-817 Monthly Tanker and Barge Movement Report
- o EIA-819 Oxygenate Telephone Report

This Graphical User Interface (GUI) version of PEDRO has been developed by EIA's Office of Oil and Gas (OOG). This system will feed respondent-level data from the weekly Forms EIA-800 through EIA-805, and the monthly Forms EIA-14, EIA-182, EIA-782A, EIA-782B, EIA-782C, EIA-810 through EIA-817 and EIA-819.

For specific information on PEDRO procedures, commands and system functions which are common to all EIA surveys, see section five, "Running the PEDRO System." For information on the particular survey with which you are currently working, refer to the section describing that specific survey. Survey-specific sections begin following the "Running the PEDRO System" section of this manual.

Should you have any questions or concerns, please contact the Electronic Data Support Staff on (202) 586-9659. American Petroleum Institute contact is Mike Robey at (202) 682-8365.

II. Hardware / Software Requirements

Check to make sure you have the necessary hardware and software before you begin installing PEDRO. The following is a list of required items.

- IBM-compatible 486 or higher personal computer (PC) operating at 33MHz or faster
- 16 Mb of extended memory or higher (32 Mb recommended)
- Windows 95 or higher (NT, 2000, or XP)
- CD-ROM drive and the CD containing the PEDRO 6.1 system software
- Approximately 20 Mb of free disk space for the PEDRO system files, plus up to 10 Mb for each survey
- Internet connection or modem - 2400 Baud or higher is recommended

III. How to Set Up the PEDRO Software

Installing PEDRO

IMPORTANT NOTE: If you have a previous version of PEDRO (6.0, for instance) on your PC, you can perform an upgrade when installing the new PEDRO, version 6.1. This will save any data you may wish to retain from the previous version.

If you have PEDRO 6.0 or earlier installed on a PC and you wish to install PEDRO 6.1 to a different PC, while still retaining the PEDRO data from the old PC, you must copy all files from the old PC's PEDRO/DATA directory to the new PC **prior to installation of PEDRO 6.1**. Be sure to create a directory on your C:\ drive named PEDROWIN/DATA in which to copy the six .DB files, so the new version will find them during installation. Be sure to select **"Upgrade"** during installation, in order to retain this copied data. Selecting **"Upgrade"** will also retain your previous PEDRO Communications settings as well.

To install the new 6.1 version of PEDRO:

- 1) Insert the EIA-provided **PEDRO** CD. If the "InstallShield Wizard" box appears, skip to step 4; if it does not, go to step 2.
- 2) Click the Windows **Start** button; then click **Run**. In the Windows RUN command line, type:
D:\setup
[Where **D** is the drive letter for your CD ROM; yours may differ (i.e., **E** or **F**)]
- 3) Click the **OK** button.
- 4) The "InstallShield Wizard" box is displayed. Click the **Next** button to proceed.
- 5) On the "Customer Information" screen, type your name in the "User Name" field and your company's name in the "Company Name" field, then click the **Next** button.
- 6) On the "Setup Type" screen, you now have the option to download the entire system or, if you prefer, you can choose to load only spreadsheet and/or PDF versions of all of the forms included within PEDRO. Instructions for each survey can also be loaded. Choose "New Installation" if you wish to enter your data electronically using PEDRO and if you **DO NOT** have an older version of PEDRO on your PC -- **select "Upgrade Installation" if you DO have an older version of PEDRO and wish to retain any data you've entered using the older version.**

Upgrade/New Installation Notes:

- If you currently have an older version of PEDRO, but **DO NOT** wish to retain your old data, select "New Installation."
- If you select either New or Upgrade, **all** of the spreadsheets, PDFs, and Instructions will be downloaded to the C:\pedro folder on your PC.
- If you do **NOT** wish to enter your data electronically and simply want electronic versions of each form to complete without using PEDRO, select the "Survey Form in PDF Format" and/or "Survey Form in Spreadsheet Format" from this "Setup Type" screen.
- If you currently have PEDRO 6.0 and wish to retain your data, select "Upgrade Installation."

Click the **Next** button after selecting the desired type of installation.

- 7) The "Choose Destination Location" box is displayed. By default, PEDRO will be installed to the **C:\PEDRO** directory. However, if you wish to install it elsewhere, click the **Browse** button and select the desired drive/folder in which you'd like to install PEDRO. Click **OK**. Click the **Next** button on the "Choose Destination Location" box.
- 8) The "Start Copying Files" screen is displayed. Click the **Next** button to begin the installation.
- 9) A progress bar is displayed, indicating the status of the installation. When finished, click the **Finish** button.
- 10) To run PEDRO, click the Windows **Start** button. Then click **Programs** and select **EIA Applications** from the list of programs. On the fly-out "EIA Applications" menu, select **PEDRO 6.1**. PEDRO will open on your PC.

NOTE: If you selected "Upgrade Installation" during the installation process, an "Updating System" box is displayed. This will update the PEDRO files on your PC. Depending on the speed of your PC, this process could take up to five minutes. Be sure to let the process run to its completion, **otherwise you could corrupt the new system and/or lose your previous data!**

Uninstalling PEDRO

IMPORTANT NOTE: Performing an uninstall of PEDRO will delete all data files you may have entered! If you are uninstalling PEDRO on an old PC and planning to install the new version of PEDRO on a new PC, remember to copy the data files from the old PC to the new PC prior to performing any uninstall! See the "Important Note" in the previous section ("Installing PEDRO") for details on copying data files from one PC to another.

If, for whatever reason, you wish to remove the older version of PEDRO from your hard drive (rather than perform an upgrade) before installing PEDRO 6.1, follow these steps:

Click the Windows **Start** button, then click **Settings**. From the **Settings** menu, click **Control Panel**. In **Control Panel**, click **Add/Remove Programs**. The **Add/Remove Programs Properties** box is displayed. A list of all programs installed on your PC is shown in the bottom half of this box; select "PEDRO - PC Electronic Data Reporting Option" (or similar wording of any PEDRO software), then click the **Add/Remove** button at the bottom of the box. Follow the prompts to uninstall PEDRO, then proceed to install the new version of PEDRO.

Dial-Up Networking

If you are using a modem (and are not directly connected to the EIA LAN), you must configure the correct dial-up settings for PEDRO on your PC to connect to the PEDRO database. To do so:

- 1) Double-click on the **My Computer** icon on your Windows Desktop. [If you are using Windows XP, select "Network Connections" and skip to step 3.]
- 2) Double-click the "Dial-Up Networking" folder located in the My Computer box.
- 3) On the menu bar, click "Connections"; from the drop-down menu that is displayed, double click on "Make a New connection"; or, double-click "Make New Connection" in the display window.
- 4) A connection setup form will be created based on your current "Make a New Connection" document located in the same folder. Review the settings make the necessary changes.
- 5) Change the name of the connection to 'EIA PEDRO'. You may change the modem to be used if it is different than the modem listed.

- 6) Click on the Configure button to access the Modem Properties window. At this point you should be in the General tab.
- 7) Choose the Connection tab. Within this tab, select the box Cancel the call if not connected within, and type "60" in the secs box.
- 8) Click on the OK button.
- 9) Change or add your current area code and any numbers needed for outside calling access.
- 10) Enter the Telephone Number for EIA, which is 1-800-707-4581.
- 11) Check the country code for the correct long distance code for the service to which you will be connecting.
- 12) Select the NEXT button.
- 13) You are now prompted to confirm the name of your new connection.
- 14) Select Finish. [In Windows XP, you need not follow the remaining steps.]

Note: In the Dial-Up Networking folder you should now see the document you created in the above process.

- 15) In the Dial-Up Networking Folder, left-click on EIA PEDRO.
- 16) Right click to display the pull-down menu, and left-click on properties.
- 17) Click on the Server Types tab.

Type of Dial-Up Server: PPP, Windows 95, Windows NT 3.5, Internet

Advanced Options: Check Enable software compression. Uncheck all other boxes.

Allowed Network Protocols: Check TCP / IP. Uncheck all other boxes.

You have now successfully installed Dial-Up Networking, and should be able to proceed with PEDRO communications.

API Transmission

If you are attempting to transmit an API filing from PEDRO Communications for the first time, you may receive the following error message:

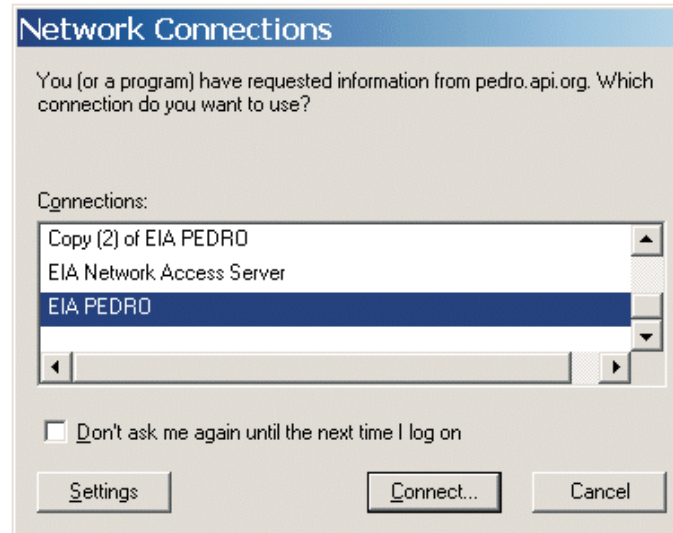

When this box appears, select “EIA PEDRO” as the Connection, check the “Don’t ask me again...” box, then click Connect. The screen displayed below will appear.



Type in “pedrod” as the User Name, and **727*Tybn** as the Password. Check the “Save this user name and password for the following users” box, then check the “Anyone who uses this computer” radio button below it, and click **Dial** at the bottom of the box. The transmission should now go through, and you will not see these messages when subsequently attempting to transmit API filings.

IV. Overview of the PEDRO Reporting Process

This section provides a brief overview of the complete PEDRO reporting process. For a more detailed description of these procedures, see section five, "Running the PEDRO System."

- 1) First, install the PEDRO 6.1 system, as described in the previous section.
- 2) To run the PEDRO system, click the **Start** button on your Windows desktop. Then click **Programs**, and select **EIA Applications** from the list of programs. On the fly-out "EIA Applications" menu, select **PEDRO 6.1**. PEDRO will open on your PC.
- 3) From the PEDRO Introduction Screen, select the survey for which you wish to enter data from the list of surveys displayed on the left side of the screen. Click the **Continue** button.
- 4) The selected survey is displayed. By default, the "Open Respondent" box is displayed. Select the respondent and period you wish to edit, then click the **Open** button. If you wish to add a new respondent or period, click the **Add Respondent** and/or **Add Period** buttons on the "Open Respondent" box. Type in new Respondent Name and ID(s) numbers, or the new period you wish to add, and click the **Add** button.
- 5) After selecting the desired respondent and period, the main data entry screen for the selected survey is displayed. It uses the "tabbed notebook" format -- click the tabs along the top of the screen to select which data you wish to view and/or edit. The tabs display the following options on each survey:

Identification tab Enter the respondent's name and address information in the appropriate fields.

Select State tab This tab is displayed only on the EIA-782A, B & C surveys, on which you enter State Level data. The Select State tab allows you to enter numerous separate data entries for different States.

Data entry tabs There will be one or more "data entry" tabs, depending on which survey is running. For example, the EIA-14 survey only has one data entry tab ("Crude Oil Costs and Volumes"); but the EIA-810 has three such tabs ("Refinery Inputs," "Sulfur Content..." and "Refinery Operations"). Click the appropriate tab and type in your data in the data entry fields.

Errors and Warnings tab This tab's screen displays a list of error/warning messages, and allows you to rerun the system edit checks by clicking the **Refresh Edits** button. Note that you must run the Validate Data option **OR** click the **Refresh Edits** to view the list of errors/warnings. PEDRO does not run the edit checks simply by clicking the "Errors and Warnings" tab.

- 6) After you have entered all of the data, to the best of your knowledge, for the respondent you selected, it is recommended that you run the PEDRO edit checks prior to submitting any data. To do so, either click the Utility / Validate Data option from the upper menu bar, or click the Validate Data button (displayed as a check mark in the button toolbar). Either option runs the system edits, and a "Data Validation Error" box is displayed, in which you can run through potential errors discovered by the system.

You can also run system edit checks by clicking the "Errors and Warnings" tab, and then click the **Refresh Edits** button at the bottom of the screen. If you use this option, the "Data Validation Error" box is not displayed; instead, a list of all possible errors is displayed on the "Errors and Warnings" tab screen, which you can then scroll through or print. Edit checks for each system are described in Appendix A, "Edit Checks."

- 7) After running system edits, and cleaning up any errors (or explaining them with a "Comment"), you then submit your data to EIA. This is done using the PEDRO Communications module. Click the Utility / Create a Transmission File option from the upper menu bar, or click the Create Transmission button (displayed as a lightning bolt on the button toolbar). Either option will display a box showing your Submission Parameters, which can be updated as necessary. Click the **Continue** button to proceed with the transaction file creation.
- 8) Click **Yes** to open the PEDRO Communications Module. Your name and phone number will be displayed in the "Logon" box. Make any necessary corrections.
- 9) Your newly-created transmission file should be identified in the list displayed under the "Files to Send" tab when PEDRO Communications opens. Highlight the file you wish to send to EIA (it should have ok in the "Status" field), then Click the File / Transmit option from the upper menu bar, or click the Transmit button (displayed as a lightning bolt on the button toolbar). Either option will send your selected data file off to EIA. **NOTE:** You must first be sure that you are connected to EIA, either by LAN, Internet, dial-up, etc. See the previous section, "Dial-Up Networking," for details on using a dial-up connection to EIA, or Part VII, "The PEDRO Communications Module," for details on setting up a LAN or Internet connection.
- 10) Follow these steps for each respondent in each survey for which you are responsible. For a detailed look at this process, including some features not mentioned in this overview, see the "Running the PEDRO System" (section five) of this document that follows.

V. Running the PEDRO System

In this version of PEDRO, all Surveys run more similarly than in prior versions of PEDRO. This section provides specific information on PEDRO procedures, commands and system functions which are common to each of the surveys. For information on the particular survey with which you are currently working, refer to the section describing that specific survey. Survey-specific sections begin following this "Running the PEDRO System" section of this manual.

The surveys are as follows:

- o EIA-14 Refiners' Monthly Cost Report
- o EIA-182 Domestic Crude Oil First Purchase Report
- o EIA-782A Refiners'/Gas Plant Operators' Monthly Petroleum Product Sales Report
- o EIA-782B Resellers'/Retailers' Monthly Petroleum Product Sales Report
- o EIA-782C Monthly Report of Prime Supplier Sales of Petroleum Products Sold for Local Consumption
- o EIA-800 Weekly Refinery Report
- o EIA-801 Weekly Bulk Terminal Report
- o EIA-802 Weekly Product Pipeline Report
- o EIA-803 Weekly Crude Oil Stocks Report
- o EIA-804 Weekly Imports Report
- o EIA-805 Weekly Terminal Blenders Report
- o EIA-810 Monthly Refinery Report
- o EIA-811 Monthly Bulk Terminal Report
- o EIA-812 Monthly Product Pipeline Report
- o EIA-813 Monthly Crude Oil Report
- o EIA-814 Monthly Imports Report
- o EIA-815 Monthly Terminal Blenders Report
- o EIA-816 Monthly Natural Gas Liquids Report
- o EIA-817 Monthly Tanker and Barge Movement Report
- o EIA-819 Oxygenate Telephone Report

Opening a Survey

To open a desired survey in PEDRO, click the **PEDRO** icon on your Windows desktop. The following screen is displayed:

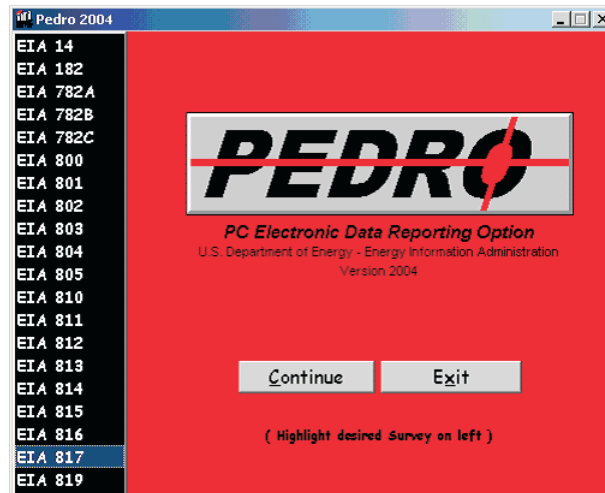

PEDRO Introduction Screen

Select the desired survey from the menu along the left side of the screen, then click the **Continue** button.

The “Open Respondent” box for the selected survey is displayed. The EIA-782B is shown below as an example:

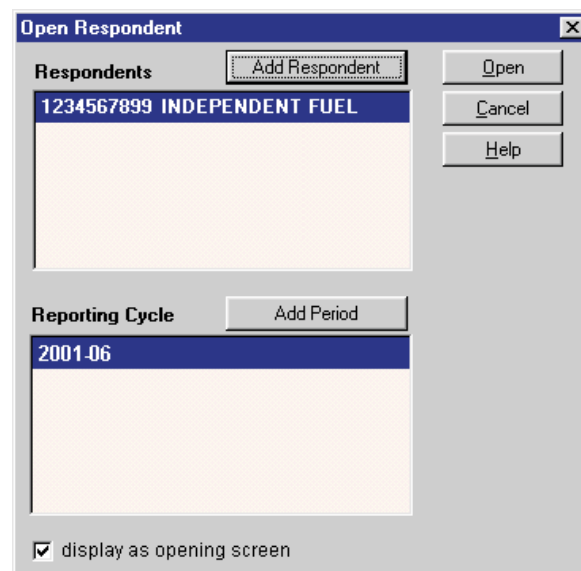

Open Respondent Box (sample from EIA-782B)

The user can select a respondent and a period for editing, or add a respondent and/or a period from this screen. If more than one respondent cycle is available, the most recent cycle will be highlighted as the default. You may skip this step if you wish to import survey data. For more information about file importation, see section six, “Import Data.”

NOTE: If you do not wish to view this screen when you initially open the selected survey, un-click the check box at the bottom of the “Open Respondent” box (“display as opening screen”).

1) Add Respondent

If you wish to add a new respondent to the desired survey, click the **Add Respondent** button on the “Open Respondent” box, as shown below:

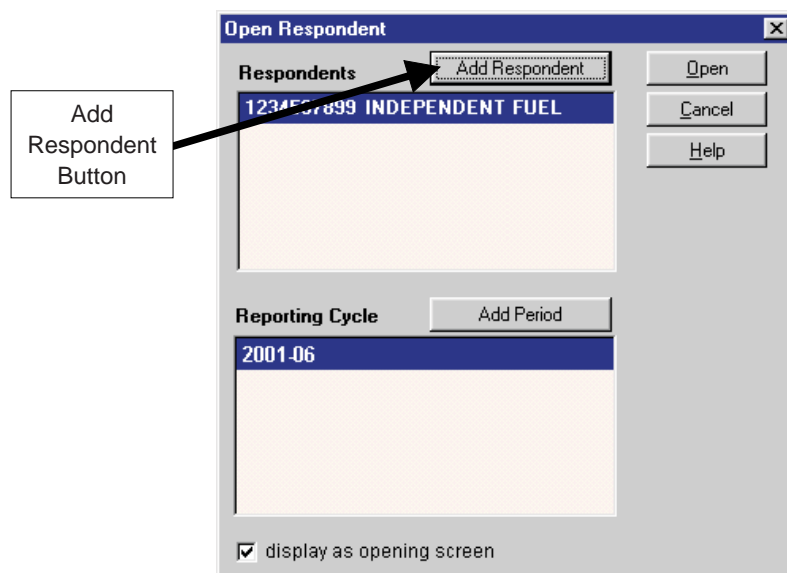

Add Respondent Button (sample from EIA-782B)

The following Add New Respondent screen is displayed:

Add New Respondent box (sample from EIA-782B)

Type in the 10-digit ID number of the company you wish to add, then press the Tab key to move to the “Company Name” box and type in the new company's name. If you do not know your EIA respondent ID number, contact the Electronic Data Support Staff on (202) 586-9659. Click the **Add** button to add the new company to the survey database. The “Open Respondent” box is re-displayed, and the just-added company will appear in the list of respondents.

NOTE: On some surveys, one or two additional fields are displayed on the Add Respondent screen for entering “Plant Name” and “API ID Number.” Enter these when applicable. If you do not know your API identification number, contact Mike Robey at (202) 682-8365.

2) Add Period

If you wish to add a new period (a new month, for the EIA-14, EIA-182, and EIA-782 A, B, and C surveys), click the **Add Period** button on the “Open Respondent” box, as shown below:

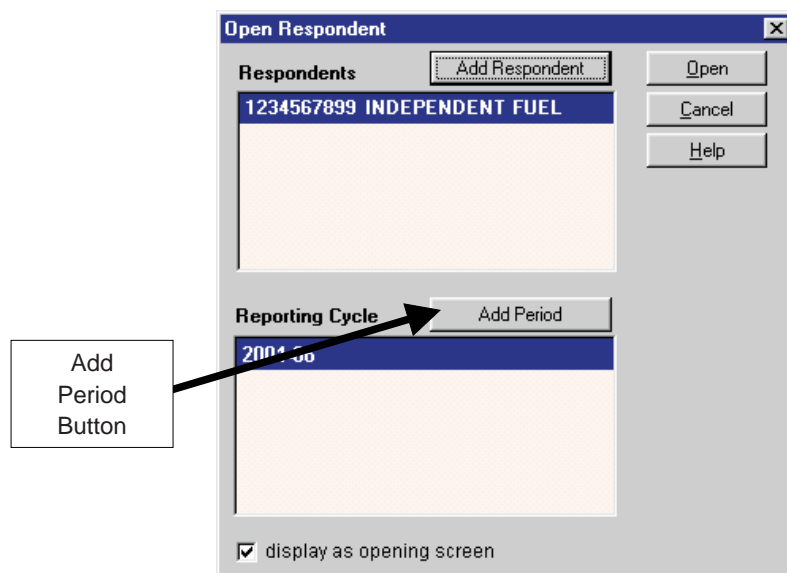

Add Period Button (sample from EIA-782B)

The following Add Reporting Cycle screen is displayed:

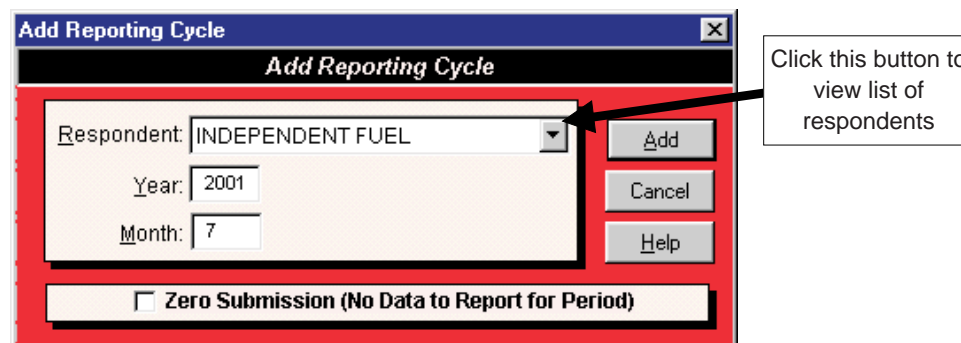

Add Reporting Cycle box (sample from EIA-782B)

Click arrow (as indicated above) to select the company's name (for which you wish to add the new period) from the drop-down list in the “Respondent” box. You may also select “All Respondents” (of the displayed survey) if you wish to add this new period for every company currently entered in PEDRO for this survey. Press the Tab key to move to the “Year” box, and type in the year, then the month, of the new reporting cycle. Click the “Zero Submission” check box at the bottom of the box only if there will be no data entered for this new period. Then click the **Add** button to add the new period to the survey database. The “Open Respondent” box is re-displayed, and the just-added period will appear beneath the list of respondents.

NOTE: The Weekly surveys (EIA-800 through EIA-805) include a box for “Day.” Enter the end date of the Reporting Cycle to be added (this date should always be a Friday).

3) Select a Respondent

After you have added the desired company and/or period as necessary, select the company you wish to edit or view from the "Open Respondent" box, as shown below:

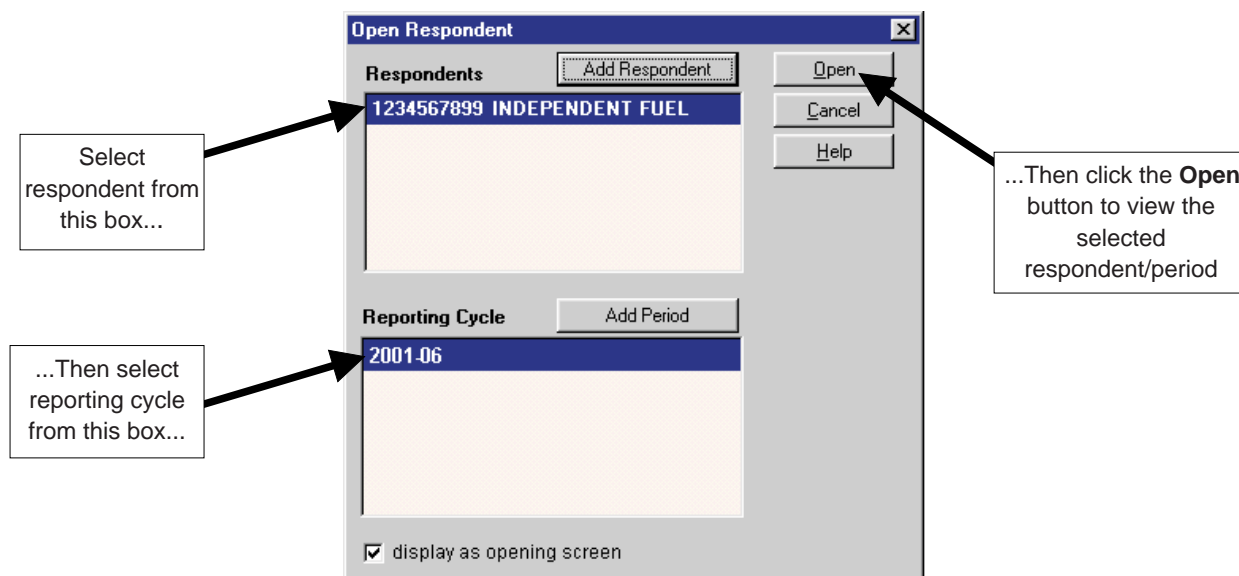

Select Respondent/Period(sample from EIA-782B)

The following PEDRO Main screen is displayed:

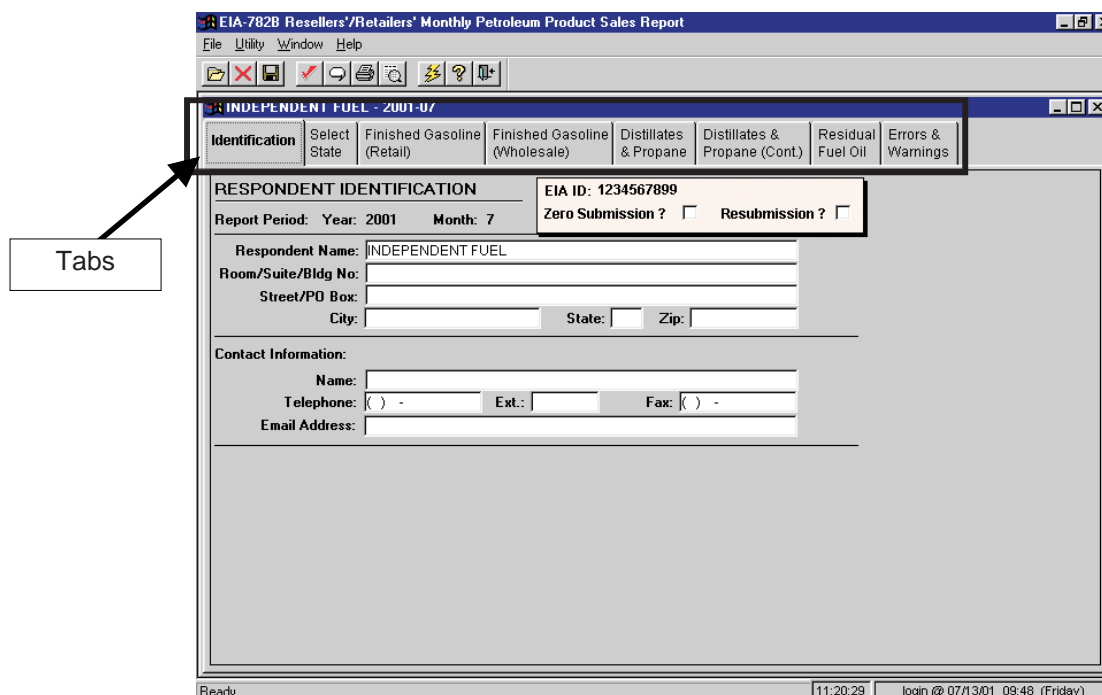

PEDRO Main Screen(sample from EIA-782B)

Note that the tabs on this screen (shown above) will differ significantly in appearance from survey to survey. However, general functionality is the same except where noted. The following survey-specific sections display the Main Screen and provide additional details for each PEDRO survey system.

Survey-Specific Screens and Procedures

This section contains descriptions and procedures for entering data in each of the PEDRO survey systems, along with detailed screen captures for each individual survey. The data entry screens are set up using the “tabbed notebook” method; clicking a labeled tab along the top portion of the screen will display that data entry screen. The tabbed screens into which data are entered differ from survey to survey. However, the **first** and **last** tabs are the same for every survey:

The first tab is **Identification**. Enter all available identification information for your company in the appropriate boxes. Click the “Zero Submission” or “Resubmission” boxes if applicable. Note that while the Identification tab screens are nearly identical for all surveys, there are exceptions: For example, the EIA-810 ID screen contains a field for entering “Refinery/Blending Plant Name” (which is not found in other surveys).

The final tab is **Errors and Warnings**. This screen’s functionality is the same for each survey throughout PEDRO. This tab is used to run edit checks for the survey data you’ve entered. See the “Validate Data” section of this manual for detailed instructions for viewing errors and warnings.

The data entry tabs that appear between the **Identification** and **Errors and Warnings** tabs are described in the remainder of this section.

EIA-14 Data Entry Screens

Identification Tab Screen: Enter all available identification information for your company in the appropriate boxes. Click the “Zero Submission” or “Resubmission” boxes if applicable.

Crude Oil Costs and Volumes Tab Screen: This screen is for Domestic data only. Enter the appropriate data in the displayed fields. If you enter data that are considered outside the reasonable range for that field, a message will appear informing you of the range limits for that data entry. For example, entries in the “Total Cost” field must be less than \$10,000. Also, entries in the Total Volume Field must be less than 1,000,000.

Crude Oil Costs and Volumes (Imported) Tab Screen: This screen is for Imported data only. Otherwise its appearance, functionality and data checks are the same as the tab screen displayed and described above.

EIA-182 Data Entry Screens

EIA-182 Domestic Crude Oil First Purchase Report - [TEST - 2004-01]

Identification | Domestic Crude Oil First Purchases | Errors and Warnings

RESPONDENT IDENTIFICATION EIA ID: 4324324324
 Report Period: Year: 2004 Month: 1 Zero Submission? ☐ Resubmission? ☐

Respondent Name: RELIABLE OIL
 Room/Suite/Bldg No: ROOM 182
 Street/PO Box: STREET 182
 City: JANYCITY State: SC Zip: 20912

Contact Information:
 Name: JOHN SMITH
 Telephone: (333) 232-4342 Ext.: 43434 Fax: (543) 534-5348
 Email Address: JSMITH@TEST.COM

Ready 08/05/20 OMB Number: 1305-0174 Expiration: 11/20/03

Identification Tab Screen Enter all available identification information for your company in the appropriate boxes. Click the “Zero Submission” or “Resubmission” boxes if applicable.

EIA-182 Domestic Crude Oil First Purchase Report - [TEST - 2004-01]

Identification | Domestic Crude Oil First Purchases | Errors and Warnings

PART II. CRUDE OIL FIRST PURCHASES (in dollars/barrel and actual barrels)

Line No. (a)	Production Area (b)	Average Cost (c)	Total Volume (d)
ALABAMA			
3	Alabama Light	\$1.00	3
4	Alabama Heavy	\$3.00	4
5	Alabama Other	\$2.00	2
ALASKA NORTH SLOPE			
6	ANS	\$2.00	2
ALASKA SOUTH			
7	ALASKA SOUTH	\$2.00	2
ARIZONA			
8	AZ Miscellaneous	\$2.00	2
ARKANSAS			
9	AR Miscellaneous	\$2.00	2
CALIFORNIA: MAINLAND			
10	Bahadja South	\$3.00	4
73	Coalinga	\$6.00	6
74	Cymric	\$7.00	8
11	Elk Hills	\$8.00	8
13	Kern River	\$8.00	8
75	Lost Hills	\$65.00	4
14	Mohave-Sunset	\$4.00	55
17	Wilmington	\$4.00	5
18	California Other	\$1.00	23
CALIFORNIA: OCS			
19	OCS Honda	\$2.00	34
76	Pescado	\$6.00	4
20	CA OCS Other	\$3.00	3
COLORADO			
21	Colorado Rangely	\$4.00	5
22	Colorado Other	\$2.00	3
FLORIDA			
23	FL Miscellaneous		

Ready 08/06/00 OMB Number: 1305-0174 Expiration: 11/20/03

Domestic Crude Oil First Purchases Tab Screen Enter the appropriate data in the displayed fields. If you enter data that are considered outside the reasonable range for that field, a message will appear informing you of the range limits for that data entry. You must abide by these system limitations when entering data. For example, entries in the “Average Cost” field must be less than \$100.00.

EIA-782A Data Entry Screens

EIA-782A Refiners'/Gas Plant Operators' Monthly Petroleum Product Sales Report

File Utility Window Help

ULTRA GAS - 2001-09

Identific- Select Finished Gasoline Finished Gasoline Distillates Distillates & Other Petro Errors &
ation State (Retail) (Wholesale) & Propane Propane (Cont) Products Warnings

RESPONDENT IDENTIFICATION EIA ID: 0101010222
Zero Submission ? ☐ Resubmission ? ☐

Report Period: Year: 2001 Month: 9

Respondent Name: ULTRA GAS
Room/Suite/Bldg No.:
Street/PO Box:
City: State: Zip:

Contact Information:
Name:
Telephone: () - Ext.: Fax: () -
Email Address:

Ready 15:23:48 login @ 07/23/01 15:22 (Monday)

Identification Tab Screen Enter all available identification information for your company in the appropriate boxes. Click the “Zero Submission” or “Resubmission” boxes if applicable.

EIA-782A Refiners'/Gas Plant Operators' Monthly Petroleum Product Sales Report

File Utility Window Help

ULTRA GAS - 2001-09

Identific- Select Finished Gasoline Finished Gasoline Distillates Distillates & Other Petro Errors &
ation State (Retail) (Wholesale) & Propane Propane (Cont) Products Warnings

AL AR AZ CA CO CT DC DE FL GA GU HI IA ID IL IN KS
KY LA MA MD ME MI MN MO MS MT NC ND NE NH NJ NM NV NY
OH OK OR PA PR RI SC SD TN TX UT VA VI VT WA WI WV WY

Current State: Remove Current State

Which of the following best describes this firm at the end of this reference month?

☒ In operation
☐ Temporarily or seasonally inactive
☐ Sold or leased to another
☐ Permanently ceased operation

Select Type of Entity

☒ Refiner/Gas Plant Operator
☐ Reseller
☐ Reseller/Retailer
☐ Retailer

Select State tab

Current State box

Click the radio button that best describes the selected firm

Ready 15:24:59 login @ 07/23/01 15:22 (Monday)

Select State Tab Screen In the 782A survey, you must first select the State for which you wish to enter data. Click on the button containing the desired State's abbreviation. If this is a new State for this company, a confirmation box is displayed; click **Yes** to add the new state. Once a State is added, its abbreviation on this screen appears underlined and bolded. Click on the desired State and its full name will appear in the “Current State” box, as shown above. Click the radio button in the lower portion of the screen next to the term that best describes the selected firm, as shown above.

To remove a State from this firm, click on its abbreviation (so that the State name appears in the Current State box), then click the **Remove Current State** button (to the right of the “Current State” box).

PART II. MONTHLY STATE SALES OF FINISHED MOTOR GASOLINE						
RETAIL SALES (Direct Sales to End-Users)						
Arizona		Product Code	Sales Through Company-Operated Retail Outlets (1)		Sales To Other End-Users (2)	
Product (Refer to definitions)	Volume (000s)		Price	Volume (000s)	Price	
Reformulated Regular Motor Gasoline	153	1,530	\$7.000	32	\$3.000	
Reformulated Midgrade Motor Gasoline	154					
Reformulated Premium Motor Gasoline	155					
Oxygenated Regular Motor Gasoline	156					
Oxygenated Midgrade Motor Gasoline	157					
Oxygenated Premium Motor Gasoline	158					
Conventional Regular Motor Gasoline	159					
Conventional Midgrade Motor Gasoline	160					
Conventional Premium Motor Gasoline	161					

Finished Gasoline (Retail) Tab Screen Enter the appropriate data in the displayed fields. If you enter data that are considered outside the reasonable range for that field, a message will appear informing you of the range limits for that data entry. You must abide by these system limitations when entering data. For example, entries in the "Volume" fields must be less than 1,000,000. Also, data in the "Price" fields must be less than \$10.00.

Each of the other data tabs -- **Finished Gasoline (Wholesale)**, **Distillates and Propane**, **Distillates and Propane (Cont)** and **Other Petro Products** --display similarly-formatted data with the same range restrictions. Click each of these tabs to view and/or edit the corresponding data.

EIA-782B Data Entry Screens

The EIA-782B data entry screen is the same as the 782A screen, with the following exception:

- Instead of **Other Petro Products** as the final data entry tab, the 782B lists **Residual Fuel Oil**.

EIA-782C Data Entry Screens

EIA-782C Prime Supplier Sales of Petroleum Products Sold for Local Consumption

File Utility Window Help

DISTRICT GAS - 2001-07

Identification State Selection State Data Errors & Warnings

RESPONDENT IDENTIFICATION

EIA ID: 0101012222

Report Period: Year: 2001 Month: 7

Zero Submission? ☐ Resubmission? ☐

Respondent Name: DISTRICT GAS

Room/Suite/Bldg No:

Street/PO Box:

City: State: Zip:

Contact Information:

Name:

Telephone: () - Ext.: Fax: () -

Email Address:

Ready 10:23:17 login @ 07/24/01 10:22 (Tuesday)

Identification Tab Screen Enter all available identification information for your company in the appropriate boxes. Click the “Zero Submission” or “Resubmission” boxes if applicable.

EIA-782C Prime Supplier Sales of Petroleum Products Sold for Local Consumption

File Utility Window Help

DISTRICT GAS - 2001-05

Identification **State Selection** State Data Errors & Warnings

AK AL AR AZ CA CO CT DC DE FL GA GU HI IA ID IL IN KS
KY LA MA MD ME MI MN MO MS MT NC ND NE NH NJ NM NV NY
OH OK OR PA PR RI SC SD TN TX UT VA VI VT WA WI WY

Current State: Remove Current State

Which of the following best describes this firm at the end of this reference month?

☒ In operation
☐ Temporarily or seasonally inactive
☐ Sold or leased to another
☐ Permanently ceased operation

Select Type or Entity

☒ Refiner/Gas Plant Operator
☐ Reseller
☐ Reseller/Retailer
☐ Retailer

Ready 10:45:41 OMB Number: 1905-0174 Expiration: 12/31/03

State Selection Tab Screen In the 782C survey, you must first select the State for which you wish to enter data. Click on the button containing the desired State's abbreviation. If this is a new State for this company, a confirmation box is displayed; click **Yes** to add the new State. Once a State is added, the abbreviation on this screen appears underlined and bolded. Click on the desired State and its full name will appear in the “Current State” box, as shown above. Click the radio button in the lower portion of the screen next to the term that best describes the selected firm, as shown in the “EIA-782A Data Entry Screens” section.

To remove a State from this firm, click on its abbreviation (so that the State name appears in the Current State box), then click the **Remove Current State** button (to the right of the “Current State” box).

PC Electronic Data Reporting Option (PEDRO) System User's Guide

State Data tab

PART II. STATE DATA		Report all volumes in thousands of gallons	
Product	Product Code	MONTHLY SALES (For the reference month, enter the total volume sold into the State where delivery of product occurs.)	
Unleaded Regular Motor Gasoline	153		
Unleaded Midgrade Motor Gasoline	154		
Unleaded Premium Motor Gasoline	155		
Oxygenated Regular Motor Gasoline	156		
Oxygenated Midgrade Motor Gasoline	157		
Oxygenated Premium Motor Gasoline	158		
Conventional Regular Motor Gasoline	159		
Conventional Midgrade Motor Gasoline	160		
Conventional Premium Motor Gasoline	161		
No. 1 Distillate	467		
Kerosene	311		
No. 2 Fuel Oil	470		
No. 2 Diesel Fuel Oil <= 05% Sulfur	469		
No. 2 Diesel Fuel Oil > 05% Sulfur	468		
Aviation Gasoline (Finished)	111		
Kerosene-type Jet Fuel	213		
No. 4 Fuel Oil	471		
Residual Fuel Oil <= 1% Sulfur	501		
Residual Fuel Oil > 1% Sulfur	510		
Propane, Consumer Grade	624		

State Data Tab Screen: Enter the appropriate data in the displayed fields. If you enter data that are considered outside the reasonable range for that field, a message will appear informing you of the range limits for that data entry. You must abide by these system limitations when entering data. For example, entries in the “Monthly Sales” field must be less than 1,000,000.

EIA-800 Data Entry Screens

EIA-800 Weekly Refinery Report - [REFINED FUEL / 800 REFINED FUEL PLANT - 2004-01-02]

Identification | Refinery Inputs | Refinery Net Production | Errors and Warnings

RESPONDENT IDENTIFICATION EIA ID: 0000000000

Period: Year: 2004 Month: 1 Day: 2 Zero Submission? ☐ Resubmission? ☐

Respondent Name: REFINED FUEL

Room/State/Bldg No.: ROOM 800

Street/PO Box: STREET 800

City: ANYCITY State: SC Zip: 2245

Refinery/Blending Plant Name: 800 REFINED FUEL PLANT

Contact Information:

Name: JOHN SMITH

Telephone: (388) 398-3298 Ext.: 84993 Fax: (489) 834-3984

Email Address: JOHN.SMITH@TEST.COM

Ready 08/12/13 OMB Number: 1305-0165 Expiration: 11/20/03

Identification Tab Screen Enter all available identification information for your company in the appropriate boxes. Click the “Zero Submission” or “Resubmission” boxes if applicable.

EIA-800 Weekly Refinery Report - [REFINED FUEL / 800 REFINED FUEL PLANT - 2004-01-02]

Identification | **Refinery Inputs** | Refinery Net Production | Errors and Warnings

Input	Product Code	Input	Stocks
Crude Oil	050	2	2
Lubricated Oils	012	3	3
Total Inputs (incl motor gasoline blending components)	001	4	4
Gross Input to Atmospheric Crude Oil Distillation Units	990	5	5
Motor Gasoline Blending Components			
Reformulated Blendstock for Oxygenate Blending (RB-OB) for Conventional Blending (CB-OB) for	122	6	7
Reformulated Blendstock for Oxygenate Blending (RB-OB) for Conventional Blending (CB-OB) for	123	8	9
Reformulated Blendstock for Oxygenate Blending (RB-OB) for Conventional Blending (CB-OB) for	139	10	11
Gasoline Treated as Blendstock (GTAB)			
Reformulated	120	12	13
Conventional	121	14	15
All Other Motor Gasoline Blending Components	138	16	17

Ready 08/12/13 OMB Number: 1305-0165 Expiration: 11/20/03

Refinery Inputs Tab Screen Enter the appropriate data in the displayed fields. If you enter data that are considered outside the reasonable range for that field, a message will appear informing you of the range limits for that data entry. You must abide by these system limitations when entering data. For example, entries in the “Input” or “Stocks” fields must be less than 100,000.

Refinery Net Production tab

Products (Thousand Barrels)	Suct. Code	Net Production	Stocks
Propane-Propylene	622	10	10
Finished Motor Gasoline			
Reformulated Gasoline (Blended with Ether)	124	20	21
Reformulated Gasoline (Blended with Alcohol)	125	22	23
Reformulated Gasoline (Non-Oxygenated)	126	24	25
Conventional Gasoline (Blended with Alcohol)	128	26	27
Conventional Gasoline (Other)	130	28	29
Kerosene-Type Jet Fuel, TOTAL	210	30	31
Commercial	217	32	
Military	218	33	
Distillate Fuel Oil			
15 ppm sulfur and under	466	34	35

Refinery Net Production Tab Screen Enter the appropriate data in the displayed fields. If you enter data that are considered outside the reasonable range for that field, a message will appear informing you of the range limits for that data entry. You must abide by these system limitations when entering data. For example, entries in the "Net Production" or "Stocks" fields must be less than 100,000; negative numbers are permitted in the "Net Production" field (but not in the "Stocks" fields).

EIA-801 Data Entry Screens

EIA-801 Weekly Bulk Terminal Report - [TEST 001 COMPANY - 2004-01-02]

Identification | Terminal Stocks | Volumes | Errors and Warnings

RESPONDENT IDENTIFICATION

Period: Year: 2004 Month: 1 Day: 2

EIA ID: 0000000001 API ID: 00010

Zero Submission ? ☐ Resubmission ? ☐

Respondent Name: OPERATIONS FUEL

Room/Suite/Bldg No.: ROOM 801

Street/PO Box: STREET 901

City: JNN/CITY State: SC Zip: 2245

Contact Information:

Name: JOHN SMITH

Telephone: 8992 392-9238 Ext.: 39902 Fax: 8390-023-9082

Email Address: JOHN.SMITH@TEST.COM

Ready 08:15:45 OMB Number: 1305-0166 Expiration: 11/20/03

Identification Tab Screen Enter all available identification information for your company in the appropriate boxes. Click the “Zero Submission” or “Resubmission” boxes if applicable.

EIA-801 Weekly Bulk Terminal Report - [TEST 001 COMPANY - 2004-01-02]

Identification | **Terminal Stocks** | Volumes | Errors and Warnings

BULK TERMINAL STOCKS (Thousand Barrels)

Product Description	Product Code	PADD 1			PADD 2			PADD 3			PADD 4			PADD 5			TOTAL U.S.
		1A	1B	1C	200	201	202	300	301	302	400	401	402	500	501	502	
Propane (Household Use)	231	0	2	3	4	5	6	7	8	9	0	1	2	3	4	5	
Propylene (Industrial Use)	624	9	1	2	3	4	5	6	7	8	9	0	1	2	3	4	
Finished Motor Gasoline																	
Reformulated (Blended with Ether)	124	6	5	1	2	3	4	5	6	7	8	9	0	1	2	3	
Reformulated (Blended with Alcohol)	125	7	6	2	3	4	5	6	7	8	9	0	1	2	3	4	
Reformulated (Non-Oxygenated)	126	6	7	8	9	0	1	2	3	4	5	6	7	8	9	0	
Conventional (Blended with Alcohol)	128	6	6	7	8	9	0	1	2	3	4	5	6	7	8	9	
Conventional (Other)	130	4	5	6	7	8	9	0	1	2	3	4	5	6	7	8	
Motor Gasoline Blending Components																	
Reformulated Blendstock for Oxygenate Blending (RBOB) for Blending with Ether	122	3	4	5	6	7	8	9	0	1	2	3	4	5	6	7	
Reformulated Blendstock for Oxygenate Blending (RBOB) for Blending with Alcohol	123	2	3	4	5	6	7	8	9	0	1	2	3	4	5	6	
Conventional Blendstock for Oxygenate Blending (CBOB)	139	1	2	3	4	5	6	7	8	9	0	1	2	3	4	5	
Gasoline Treated as Blendstock (GTAB)																	
Reformulated	120	6	1	2	3	4	5	6	7	8	9	0	1	2	3	4	
Conventional	121	6	9	1	2	3	4	5	6	7	8	9	0	1	2	3	
All Other Motor Gasoline Blending Components	136	7	8	9	0	1	2	3	4	5	6	7	8	9	0	1	
Kerosene-Type Jet Fuel	213	6	7	8	9	0	1	2	3	4	5	6	7	8	9	0	
Distillate Fuel Oil																	
15 ppm sulfur and under	405	6	6	7	8	9	0	1	2	3	4	5	6	7	8	9	
Greater than 15 ppm to 500 ppm sulfur (incl.)	406	4	5	6	7	8	9	0	1	2	3	4	5	6	7	8	
Greater than 500 ppm sulfur	407	3	4	5	6	7	8	9	0	1	2	3	4	5	6	7	
Residual Fuel Oil	611	2	3	4	5	6	7	8	9	0	1	2	3	4	5	6	

Ready 08:17:27 OMB Number: 1305-0166 Expiration: 11/20/03

Terminal Stocks Tab Screen Enter the appropriate data in the displayed fields. If you enter data that are considered outside the reasonable range for that field, a message will appear informing you of the range limits for that data entry. You must abide by these system limitations when entering data. For example, entries in the “PADD” field must be less than 100,000.

Volumes Tab Screen This screen displays only one field of data, the volume of 15 ppm sulfur and under diesel fuel downgraded during the week. Enter the appropriate data, in thousands of barrels.

EIA-802 and EIA-803 Data Entry Screens

The EIA-802 and EIA-803 screens are very similar to the EIA-801 screens, with the following exceptions:

- the EIA-802 screen displays a tab for **Pipeline Stocks**, instead of **Terminal Stocks**
- the EIA-803 screen displays a tab for **Crude Oil Stocks**, instead of **Terminal Stocks**

The data validations work the same way (entered "PADD" data must be less than 100,000) for the EIA-801, EIA-802, and EIA-803.

EIA-804 Data Entry Screens

EIA-804 Weekly Imports Report - [TEST 804 COMPANY - 2004-01-02]

Identification Imports Activity Imports by Country of Origin Errors and Warnings

RESPONDENT IDENTIFICATION

Period: Year: 2004 Month: 1 Day: 2 EIA ID: 0000000004 API ID: 90348
Zero Submission? ☐ Resubmission? ☐

Respondent Name: TEST 804 COMPANY
Room/Scale/Bldg No: ROOM 804
Street/PO Box: STREET 804
City: ANYCITY State: EC Zip: 12345

Contact Information:
Name: JOHN SMITH
Telephone: (303) 830-3030 Ext.: 80328 Fax: (303) 832-8823
Email Address: JSMITH@TEST.COM

Ready [02/16/05] CMB Number: 1305-0165 Expiration: 11/30/05

Identification Tab Screen Enter all available identification information for your company in the appropriate boxes. Click the “Zero Submission” or “Resubmission” boxes if applicable.

EIA-804 Weekly Imports Report - [TEST 804 COMPANY - 2004-01-02]

Identification Imports Activity Imports by Country of Origin Errors and Warnings

Imports Activity (Thousand Barrels)

Product Description	Product Code	PADD					TOTAL		
		1A	1B	1C	2	3			
Crude Oil	000	1	2	3	4	5	6	7	8
*Canadian Crude Oil	260	9	10	11	12	13	14	15	16
Liquid Petroleum Gases	230	17	18	19	20	21	22	23	24
Propane/Propylene	231	25	26	27	28	29	30	31	32
Finished Motor Gasoline									
Reformulated (Blended with Ethanol)	124	32	33	34	35	36	37	38	39
Reformulated (Blended with Alcohol)	125	40	41	42	43	44	45	46	47
Reformulated (Non-Oxygenated)	126	48	49	50	51	52	53	54	55
Conventional (Blended with Alcohol)	128	56	57	58	59	60	61	62	63
Conventional (Other)	130	64	65	66	67	68	69	70	71
Motor Gasoline Blending Components									
Reformulated Blendstock for Oxygenate Blending (RBOB) for Blending with Ethanol	122	72	73	74	75	76	77	78	79
Reformulated Blendstock for Oxygenate Blending (RBOB) for Blending with Alcohol	123	80	81	82	83	84	85	86	87
Conventional Blendstock for Oxygenate Blending (CBOB)	139	88	89	90	91	92	93	94	95
Gasoline Treated as Blendstock (GTAB)									
Reformulated	120	96	97	98	99	100	101	102	103

Ready [02/16/05] CMB Number: 1305-0165 Expiration: 11/30/05

Imports Activitytab

Two fields (Product codes 260 and 812) are active **ONLY** if you are filing as an API company; otherwise, they will appear greyed out. [User must scroll down to see the 812 Unfinished Oils field.]

Imports Activity Tab Screen Enter the appropriate data in the displayed fields. If you enter data that are considered outside the reasonable range for that field, a message will appear informing you of the range limits for that data entry. You must abide by these system limitations when entering data. For example, entries in the “PADD” fields must be less than 100,000.

PC Electronic Data Reporting Option (PEDRO) System User's Guide

Imports By Country of Origin tab

Imports by Country of Origin (Thousand Barrels)

Total U.S. Crude		Imports by Country of Origin (Thousand Barrels)	
Algeria 125	Angola 145	Canada 260	China P.R. 280
Colombia 285	Ecuador 325		
Gabon 385	Indonesia 14	Iraq 450	Iraq 450
Iran 450	Iran 450	Iraq 450	Iraq 450
Nigeria 670	Nigeria 670	Nigeria 670	Nigeria 670
Qatar 747	Qatar 747	Qatar 747	Qatar 747
Russia 805	Russia 805	Russia 805	Russia 805
Saudi Arabia 705	Saudi Arabia 705	Saudi Arabia 705	Saudi Arabia 705
Trinidad 887	Trinidad 887	Trinidad 887	Trinidad 887
U.A.E. 910	U.A.E. 910	U.A.E. 910	U.A.E. 910
Venezuela 940	Venezuela 940	Venezuela 940	Venezuela 940
Other 777	Other 777	Other 777	Other 777

Ready 09/17/23 CMB Number: 1425-0165 Expiration: 11/20/23

Imports By Country of Origin Tab Screen Enter the appropriate data in the displayed fields. Entries in any of the Country fields must be less than 100,000.

EIA-805 Data Entry Screens

EIA-805 Weekly Terminal Blenders Report - [TEST 805 COMPANY / TEST 805 PLANT - 2004-01-02]

Identification | Refinery Inputs | Errors and Warnings

RESPONDENT IDENTIFICATION EIA ID: 0000000805 API ID: 82382

Period: Year: 2004 Month: 1 Day: 2 Zero Submission? ☐ Resubmission? ☐

Respondent Name: TEST 805 COMPANY

Room/State/Bldg No.: ROOM 805

Street/PO Box: STREET 805

City: ANYCITY State: MD Zip: 22448

Refinery/Blending Plant Name: TEST 805 PLANT

Contact Information:

Name: JOHN SMITH

Telephone: (738) 048-3248 Ext.: 48939 Fax: (498) 348-9439

Email Address: JSMITH@TEST.COM

Ready [02/19/07] CMB Number: 1905-0165 Expiration: 11/30/03

Identification Tab Screen Enter all available identification information for your company in the appropriate boxes. Click the “Zero Submission” or “Resubmission” boxes if applicable.

EIA-805 Weekly Terminal Blenders Report - [TEST 805 COMPANY / TEST 805 PLANT - 2004-01-02]

Identification | Refinery Inputs | Errors and Warnings

Inputs (Barrels)	Product Code	Input	Production
Input of Oxygenated Petroleum Gases, and Pentanes Plus	003	1	
Finished Motor Gasoline			
Reformulated (Blended with Ether)	124	2	3
Reformulated (Blended with Alcohol)	125	4	5
Reformulated (Non-Oxygenated)	126	6	7
Conventional (Blended with Alcohol)	128	8	9
Conventional (Other)	130	10	11
Motor Gasoline Blending Components:			
Reformulated Blendstock for Oxygenate Blending (RBOB) with Ether	122	12	13
Reformulated Blendstock for Oxygenate Blending (RBOB) with Alcohol	123	14	15
Conventional Blendstock for Oxygenate Blending (CBOB)	139	16	17
Gasoline Treated as Blendstock (GTAB)			
Reformulated	120	18	
Conventional	121	19	
All Other Motor Gasoline Blending Components	138	20	21
Total	999	22	23

Ready [02/19/07] CMB Number: 1905-0165 Expiration: 11/30/03

Refinery Inputs Tab Screen: Enter the appropriate data in the displayed fields. If you enter data that are considered outside the reasonable range for that field, a message will appear informing you of the range limits for that data entry. You must abide by these system limitations when entering data.

EIA-810 Data Entry Screens

EIA-810 Monthly Refinery Report - [010 TEST COMPANY / 010 TEST PLANT - 2004-01]

Identification | Refinery Inputs | Sulfur Content - API Gravity | Refinery Operations | Errors and Warnings

RESPONDENT IDENTIFICATION EIA ID: 0000000010

Period: Year: 2004 Month: 1 Zero Submission? ☐ Resubmission? ☐

Respondent Name: 010 TEST COMPANY

Room/State/Bldg No: ROOM 010

Street/PO Box: STREET 010

City: ANYCITY State: MO Zip: 02310

Refinery/Blending Plant Name: 010 TEST PLANT

Contact Information:

Name: JOHN SMITH

Telephone: (121) 315-1313 Ext.: 02523 Fax: 0325/252-3452

Email Address: JSMITH@TEST.COM

Ready 09/25/19 OMB Number: 1305-0166 Expiration: 11/20/03

Identification Tab Screen Enter all available identification information for your company in the appropriate boxes. Click the “Zero Submission” or “Resubmission” boxes if applicable.

EIA-810 Monthly Refinery Report - [010 TEST COMPANY / 010 TEST PLANT - 2004-01]

Identification | Refinery Inputs | Sulfur Content - API Gravity | Refinery Operations | Errors and Warnings

Refinery Inputs

Refinery Inputs and Capacity	Code	Quantity
Gross Input to Refinery: Crude Oil Distillation Units (Thousand Barrels)	990	1
Processed Input to Downstream Processing Units (Thousand Barrels)		
Catalytic Cracking Units	491	2
Catalytic Hydrocracking Units	492	3
Fluid and Delayed Coking	493	4
Operable Capacity of Atmospheric Crude Oil Distillation Units (On the First Day of the Month (Barrels per Calendar Day))		
Operating	399	5
Idle	400	6
Total Operable	401	7

Ready 09/25/19 OMB Number: 1305-0166 Expiration: 11/20/03

Refinery Inputs Tab Screen Enter the appropriate data in the displayed fields. If you enter data that are considered outside the reasonable range for that field, a message will appear informing you of the range limits for that data entry. You must abide by these system limitations when entering data. For example, entries in the “Quantity” field must be less than 100,000.

Sulfur Content - API Gravity

Crude Oil and API Gravity		
Crude Oil Code	Weighted Average Sulfur Content	Weighted Average API Gravity (at 60°F)
Receives	0.0	1.0
Fields	0.0	2.0

Refined Oil (Report either B3B or B4B)		
Refined Oil Code	Weighted Average Sulfur Content	Weighted Average API Gravity (at 60°F)

Sulfur Content Tab Screen As on the **Refinery Inputs** tab screen, enter the appropriate data in the displayed fields. Entries in the “Weighted Average Sulfur Content” fields must be less than 10 and contain no more than 2 decimal places; data entered in the “Weighted Average API Gravity” fields must be less than 100 and contain no more than 2 decimal places.

Refinery Operations (Thousand Barrels)

Item Description	Product Code	Stocks Beginning of Month	Inputs During Month	Production During Month	Shipments During Month	Refinery Fuel Use and Losses During Month	Stocks End of Month
Crude Oil (incl. lease condensate)			2	4	5	6	76
Domestic (incl. Alaska)	010		76				
Alaskan	011		6				
Foreign	020		6				
Products of Natural Gas Proc.							
Ethane	110	5	4	3	3	2	2
Propane	221	2	3	3	23	3	34
Normal Butane	232	3	4	4	34	32	2
Isobutane	233	43	4	64	5	66	66
Pentanes Plus	220	65	64	4	4	4	3
Other Hydrocarbons, Hydrog.	090	3	3	2	2	2	2
Other Hydrocarbons & Hydro	094		32				3
Fuel Ethanol (FE)	141		3				4
Ethyl tertiary butyl ether (ETB)	142		4				4
Methyl tertiary butyl ether (MTBE)	144		64				5
All Other Oxygenates	445		5				5
Unfinished Oils, TOTAL	012	5	5	5	5	4	5
Naphtalene and Lighter	020		3	3			3
Kerosene and Light Gas Oil	030		2	2			32
Heavy Gas Oil	040		5	5			5
Residuum	050		3	3			3
Finished Motor Gasoline							
Reformulated (Blended with	124	3	3	3	2	2	3
Reformulated (Blended with	126	44	4	4	64	5	66
Reformulated (Non-Oxygenate)	128	7	87	65	64	67	3
Conventional (Blended with	128	9	7	7	67	65	5
Conventional (Other)	130	6	6	5	644	3	232
Calculated TOTAL			272	737			

Refinery Operations Tab Screen Enter the appropriate data in the displayed fields. Entries in all fields must be less than 100,000.

EIA-811 Data Entry Screens

EIA-811 Monthly Bulk Terminal Report - [TEST 811 COMPANY - 2004-12]

Identification | Stocks | Volumes | Errors and Warnings

RESPONDENT IDENTIFICATION EIA ID: 0000000811

Period: Year: 2004 Month: 12 Zero Submission ? ☐ Resubmission ? ☐

Respondent Name: TEST 811 COMPANY

Room/Suite/Bldg No.: ROOM 811

Street/PO Box: STREET 811

City: ANYCITY State: MD Zip: 12345

Contact Information:

Name: JOHN SMITH

Telephone: (121) 212-1212 Ext.: 34353 Fax: (535) 234-5453

Email Address: JSMITH@TEST.COM

Ready 09/31/13 OMB Number: 1305-0165 Expiration: 11/20/03

Identification Tab Screen Enter all available identification information for your company in the appropriate boxes. Click the “Zero Submission” or “Resubmission” boxes if applicable.

EIA-811 Monthly Bulk Terminal Report - [TEST 811 COMPANY - 2004-12]

Identification | **Stocks** | Volumes | Errors and Warnings

Remove data for this state (Thousand Barrels)

Finished Motor Gasoline:

Reformulated (Blended with Ethanol)	124	1
Reformulated (Blended with Alcohol)	125	2
Reformulated (Non-Oxygenated)	126	3
Conventional (Blended with Alcohol)	128	4
Conventional (Non-Oxygenated)	130	5

Motor Gasoline Blending Components:

Reformulated Blendstock for Oxygenate Blending (RBOB) for Blending with Ethanol	122	6
Reformulated Blendstock for Oxygenate Blending (RBOB) for Blending with Alcohol	123	7
Conventional Blendstock for Oxygenate Blending (CBOB)	139	8
Gasoline Treated as Blendstock (GTAB)	120	9
Reformulated	121	1
Conventional	122	2
All Other Motor Gasoline Blending Components	130	3

Finished Aviation Gasoline:

Special Naphthas (Solvents)	051	4
Kerosene	211	5
Kerosene-Type Jet Fuel	213	6

Distillate Fuel Oil:

15 ppm sulfur and under	488	7
Greater than 15 ppm sulfur to 500 ppm sulfur (incl.)	489	8
Greater than 500 ppm sulfur	487	9

Lubricants:

Asphalt and Road Oil	054	1
Miscellaneous Products	051	2
Residual Fuel Oil:	088	3
Under 0.31% sulfur	608	4
0.31% to 1.00% sulfur (incl.)	509	5
Over 1.00% sulfur	510	6
Pentanes Plus	220	7

Liquefied Petroleum Refinery Gases:

Ethane/Ethylene	110	8
Propane/Propylene	021	9
Propylene (normal use)	024	1
Normal Butane/Butylene	024	2
Normal Tertiary Butyl Ether (NTBE)	218	3
Isobutane/isobutylene	233	4

Oxygenates:

Fuel Ethanol (FE)	141	5
Ethyl Tertiary Butyl Ether (ETBE)	142	6
Methyl Tertiary Butyl Ether (MTBE)	144	7
All Other Oxygenates	445	8

Unfinished Oil:

Naphtas and Lighter Gas Oils	020	1
Heavy Gas Oils	030	2
Residuum	040	3
	050	4

Ready 09/31/13 OMB Number: 1305-0165 Expiration: 11/20/03

Stocks Tab Screen Data are entered in this screen one State at a time, or by U.S. Total. Select a State to view or edit by clicking on the drop-down arrow near the top of this screen (see above). Then enter the appropriate data in the displayed fields for the State selected. All data entries on this screen must be less than 100,000.

NOTE: You may also remove the selected State and its data by clicking the **Remove Data for this state** button, located to the right of the drop-down “State Selection” arrow.

PC Electronic Data Reporting Option (PEDRO) System User's Guide

Identification Stocks **Volumes** Errors and Warnings

ITEM DESCRIPTION	CODE	QUANTITY					
		PADD 1	PADD 2	PADD 3	PADD 4	PADD 5	TOTAL U.S.
Volume of steam sulfur and under diesel fuel downgraded during month (gross barrels)	499						

Ready [02/22/41] CMB Number: 1905-0165 Expiration: 11/30/03

Volumes Tab Screen: Enter the appropriate data in the displayed fields for each PADD and for US Total, as applicable.

EIA-812 Data Entry Screens

EIA-812 Monthly Product Pipeline Report - [TEST 812 COMPANY - 2004-01]

Identification | Stocks | Movements | Volumes | Errors and Warnings

RESPONDENT IDENTIFICATION EIA ID: 0000000012
 Period: Year: 2004 Month: 1 Zero Submission ? ☐ Resubmission ? ☐

Respondent Name: TEST 812 COMPANY
 Room/Suite/Building No: ROOM 812
 Street/PO Box: STREET 812
 City: ANYCITY State: MD Zip: 11345

Contact Information:
 Name: JOHN SMITH
 Telephone: 1123 243-5435 Ext.: 64243 Fax: 1123 453-4834
 Email Address: JSMITH@TEST.COM

Ready 09:34:07 CMB Number: 1905-0165 Expiration: 11/20/03

Identification Tab Screen Enter all available identification information for your company in the appropriate boxes. Click the “Zero Submission” or “Resubmission” boxes if applicable.

Stocks tab

EIA-812 Monthly Product Pipeline Report - [TEST 812 COMPANY - 2004-01]

Identification | **Stocks** | Movements | Volumes | Errors and Warnings

Products in Lines and Working Tanks at End of Month (Thousand Barrels)

Product Description	Product Code	PADD 1						TOTAL U.S.	
		1A	1B	1C	PADD 2	PADD 3	PADD 4		PADD 5
		110	120	130	200	200	400	500	999
Finished Motor Gasoline:									
Reformulated (Blended with Ether)	124	1	2	3	4	5	6	7	8
Reformulated (Blended with Alcohol)	125	9	1	2	3	4	5	6	7
Reformulated (Non-Oxygenated)	126	6	9	1	2	3	4	5	6
Conventional (Blended with Alcohol)	128	7	6	9	1	2	3	4	5
Conventional (Other)	130	6	7	8	9	1	2	3	4
Motor Gasoline Blending Components:									
Reformulated Blendstock for Oxygenate Blending (RBOB) for Blending with Ether	122	5	6	7	8	9	1	2	3
Reformulated Blendstock for Oxygenate Blending (RBOB) for Blending with Alcohol	123	4	5	6	7	8	9	1	2
Conventional Blendstock for Oxygenate Blending (CBOB)	139	3	4	5	6	7	8	9	1
Gasoline Treated as Blendstock (GTAB)									
Reformulated	120	2	3	4	5	6	7	8	9
Conventional	121	1	2	3	4	5	6	7	8
All Other Motor Gasoline Blending Components	138	9	1	2	3	4	5	6	7
Oxygenates									

Ready 09:41:19 CMB Number: 1905-0165 Expiration: 11/20/03

Stocks Tab Screen Enter the appropriate data in the displayed fields. If you enter data that are considered outside the reasonable range for that field, a message will appear informing you of the range limits for that data entry. You must abide by these system limitations when entering data. For example, entries in the “PADD” fields must be less than 100,000. Note that there is a scroll bar along the right side of this screen, for viewing the lower portion of the Stocks data entry section.

PC Electronic Data Reporting Option (PEDRO) System User's Guide

44-112 Monthly Product Pipeline Report - [TEST 812 COMPANY - 2004-01]

File Utility Window Help

Identification **Movements** Volumes Errors and Warnings

2. Movements Petroleum Products by Pipeline During Month Between PAD Districts (Thousand Barrels)

Shipping PADD Receiving PADD

Item Description Product Code

		1	1	2	2	2	3	3	3	3	4	4	4	5	5
		2	3	1	3	4	1	2	4	5	2	3	5	3	4
Finished Motor Gasoline															
Reformulated (Blended with Ether)	124	1	2	3	4	5	6	7	8	9	1	2	3	4	5
Reformulated (Blended with Alcohol)	125	6	7	8	9	1	2	3	4	5	6	7	8	9	1
Reformulated (Non-Oxygenated)	126	2	3	4	5	6	7	8	9	1	2	3	4	5	6
Conventional (Blended with Alcohol)	128	7	8	9	1	2	3	4	5	6	7	8	9	1	2
Conventional (Other)	130	6	7	8	9	1	2	3	4	5	6	7	8	9	1
Motor Gasoline Blending Components															
Reformulated Blendstock for Oxygenate Blending (RBOB) for Blending with Ether	122	6	7	8	9	1	2	3	4	5	6	7	8	9	1
Reformulated Blendstock for Oxygenate Blending (RBOB) for Blending with Alcohol	123	67	78	89	1	2	3	4	5	6	7	8	9	1	2
Conventional Blendstock for Oxygenate Blending (CBOB)	139	7	8	9	1	2	3	4	5	6	7	8	9	1	2
Gasoline Treated as Blendstock (GTAB)															
Reformulated	120	75	86	97	1	2	3	4	5	6	7	8	9	1	2
Conventional	121	4	5	6	7	8	9	1	2	3	4	5	6	7	8
All Other Motor Gasoline Blending Components	138	76	87	98	1	2	3	4	5	6	7	8	9	1	2
Finished Aviation Gasoline	111														
Kerosene-Type Jet Fuel	213														
Kerosene	211														
Distillate Fuel Oil															
15 ppm sulfur and under	466														
Greater than 15 ppm to 500 ppm sulfur (incl.)	466														
Greater than 500 ppm sulfur	467														
Liquefied Petroleum and Refinery Gases															
Ethane/Ethylene	110														
Propane/Propylene	231														
Normal Butane/Butylene	232														
Isobutane/Isobutylene	233														
Petroleum Plus	220														
Miscellaneous Products	888														
TOTAL	999														

Ready [02:49:47] CMB Number: 1905-0165 Expiration: 11/03/03

Movements Tab Screen As on the **Stocks** tab screen, enter the appropriate data in the displayed fields. Entries in any fields must be less than 100,000. Note that there is a scroll bar along the right side of this screen, for viewing the lower portion of the **Movements** data entry section.

44-112 Monthly Product Pipeline Report - [TEST 812 COMPANY - 2004-01]

File Utility Window Help

Identification Stocks **Volumes** Errors and Warnings

Item Description CODE QUANTITY

		PADD 1	PADD 2	PADD 3	PADD 4	PADD 5	TOTAL U.S.
Volume of 15 ppm sulfur and under diesel fuel downgraded during month (thousand barrels)	466	100	200	300	400	500	600

Ready [02:50:31] CMB Number: 1905-0165 Expiration: 11/03/03

Volumes Tab Screen: Enter the appropriate data in the displayed fields for each PADD and for US Total, as applicable.

EIA-813 Data Entry Screens

EIA-813 Monthly Crude Oil Report - [TEST 813 COMPANY - 2004-01]

File Utility Window Help

Identification Stocks Movements Errors and Warnings

RESPONDENT IDENTIFICATION EIA ID: 0000000013
 Zero Submission ? ☐ Resubmission ? ☐

Period: Year: 2004 Month: 1

Respondent Name: TEST 813 COMPANY

Room/Suite/Bldg No: ROOM 813

Street/PO Box: STREET 813

City: ANYCITY State: MD Zip: 11345

Contact Information:

Name: JOHN SMITH

Telephone: 1212 323-2324 Ext.: 53454 Fax: 212 253-4854

Email Address: JSMITH@TEST.COM

Ready [02:56:53] OMB Number: 1905-0165 Expiration: 11/20/03

Identification Tab Screen Enter all available identification information for your company in the appropriate boxes. Click the “Zero Submission” or “Resubmission” boxes if applicable.

EIA-813 Monthly Crude Oil Report - [TEST 813 COMPANY - 2004-01]

File Utility Window Help

Identification **Stocks** Movements Errors and Warnings

Crude Oil and Crude Oil Consumed as Fuel (Thousand Barrels)

Ref Description	Product Code	PADD I	PADD II	PADD III	PADD IV	PADD V	TOTAL
Pipeline/Tank Farm Stocks	056		2	3	4	5	6
Cushing, Oklahoma Stocks	063		7				
Lease Stocks	057	8	9	1	2	3	4
Alaskan Crude Oil in Transit by Water	062						5
Crude Oil Consumed as Fuel	059	6	7	8	9	1	2

Ready [02:57:26] OMB Number: 1905-0165 Expiration: 11/20/03

Stocks Tab Screen Enter the appropriate data in the displayed fields. If you enter data that are considered outside the reasonable range for that field, a message will appear informing you of the range limits for that data entry. You must abide by these system limitations when entering data. For example, entries in the “PADD” fields must be less than 100,000.

Movements tab

Crude Oil by Pipeline During Month Between PAD Districts (Thousand Barrels)		1	2	3	4	5	6	7	8	9	10	11	12
Sending PADD	1	1	2	2	3	3	3	3	4	4	4	5	5
Receiving PADD	2	3	1	3	4	1	2	4	5	2	3	5	3
Product Code													
Item Description													
Crude Oil	050	1	2	3	4	5	6	7	8	9	1	2	3

Movements Tab Screen As on the **Stocks** tab screen, enter the appropriate data in the displayed fields. Entries in any fields must be less than 100,000.

EIA-814 Data Entry Screens

EIA-814 Monthly Impacts Report - [TEST - 2004-01]

Identification | Summary | Detail | Errors and Warnings

RESPONDENT IDENTIFICATION

Period: Year: 2004 Month: 1 EIA ID: 0000000014
 Zero Submission ? ☐ Resubmission ? ☐

Respondent Name:
 Room/Suite/Bldg No:
 Street/PO Box:
 City: State: Zip:

Contact Information:
 Name:
 Telephone: Ext.: Fax:
 Email Address:

Ready 10:05:23 OMB Number: 1505-0166 Expiration: 11/20/03

Identification Tab Screen Enter all available identification information for your company in the appropriate boxes. Click the “Zero Submission” or “Resubmission” boxes if applicable.

EIA-814 Monthly Impacts Report - [TEST - 2004-01]

Ident | **Summary** | Detail | Errors and Warnings

Total Number of Line Entries Reported	Total Quantity Reported (Thousand Barrels)
<input type="text" value="1"/>	<input type="text" value="5"/>

Ready 10:07:15 OMB Number: 1505-0166 Expiration: 11/20/03

Summary Tab Screen Summary data are entered in this screen. Enter the “Total Number of Line Entries” reported in the appropriate box; this number should reflect the number of line entries you list under the **Detail** tab. Next, enter the “Total Quantity Reported,” which should equal the total quantity of all lines under the **Detail** tab. Each entry must be less than 100,000.

Detail tab

Identification Summary **Detail** Errors and Warnings

Commodity	Port of Entry	Country of Origin	Quantity (1000 bbl)	Sulfur %	API Gravity
1 CRUDE OIL, FOREIGN	1001	SAO TOME AND PRINCE	12		
2 CRUDE OIL, BURNED AS FUEL	1904	ALGERIA	12		
3 CRUDE OIL, FOREIGN	1001	SAO TOME AND PRINCE	25		

Ready 11/07/06 CMB Number: 1905-0165 Expiration: 11/20/07

Detail Tab Screen Enter the following data on this screen: Commodity (type of fuel that your company imports); Port of Entry (entry point where fuel was delivered); Country of Origin (country from which fuel was shipped); Quantity (amount of fuel received). The data entry process is described below:

First, select a “Commodity” type by clicking on the arrow to the right of the field, as shown below:

Click the “Commodity” arrow to view and select from the drop-down list

REFINED FUEL - 2000-06

Identification Summary **Detail** Errors and Warnings

Commodity	Port of Entry	Country of Origin	Quantity (1000 bbl)	Sulfur %	API Gravity
6 ASPHALT & ROAD OIL			931	.00	.00
AVGBC AVIATION GAS BLENDING COMPONENTS			112		
AVGAS AVIATION GAS FINISHED			111		
BUTL BUTYLENE/LRG			633		
CRDFL CRUDE OIL, BURNED AS FUEL			513		
CRUDE CRUDE OIL, FOREIGN			020		
BDISL DISTILLATE, <= 0.05% SUL (BONDED)			463		

Data entry fields displayed are dependent on the type of commodity selected. For example, if you select “CRUDE OIL, FOREIGN” as your commodity, the “Sulfur %” and “API Gravity” fields become active (they are greyed-out for most commodity types). Also, the “Name of Processing Field” becomes active, as does the city and State fields. When a field becomes active on this **Detail** screen (changes from grey to white), it should not be left blank (an active field that is left blank will generate an error message when validation is run).

Next, select the “Port of Entry” from the drop-down list of U.S. cities (plus Puerto Rico and the Virgin Islands), listed alphabetically by State.

Then select the “Country of Origin” from the drop-down list of countries that export to the U.S. This list is also displayed alphabetically.

Enter the “Quantity” in the next field (must be less than 100,000). Then fill in any other fields for the selected commodity that are active (not greyed out).

Insert a Row / Delete a Row buttons

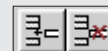

NOTE: There are two buttons on the EIA-814 toolbar that are unique to this survey:

Click the left button (**Insert a Row**) to insert a new row on the **Details** screen, thereby allowing you to enter a different “Commodity” and its associated data.

The right button is used to delete a row. Click anywhere within the row you wish to remove, then click the **Delete a Row** button to delete the selected row. A confirmation box is displayed, to make sure you wish to delete the selected row/commodity.

EIA-815 Data Entry Screens

EIA-815 Monthly Terminal Blenders Report - [TEST 815 COMPANY / TEST 815 PLANT - 2004-01]

Identification | Refinery Operations | Errors and Warnings

RESPONDENT IDENTIFICATION EIA ID: 0000000815
 Zero Submission ? ☐ Resubmission ? ☐

Period: Year: 2004 Month: 1

Respondent Name: TEST 815 COMPANY
 Room/State/Bldg No: ROOM 815
 Street/PO Box: STREET 815
 City: ANYCITY State: MD Zip: 12345

Contact Information:
 Name: JOHN SMITH
 Telephone: (124) 324-3223 Ext.: 1354 Fax: (325) 235-4363
 Email Address: JSMITH@TEST.COM

Ready 11/01/01 CMB Number: 1905-0165 Expiration: 11/01/03

Identification Tab Screen Enter all available identification information for your company in the appropriate boxes. Click the “Zero Submission” or “Resubmission” boxes if applicable.

EIA-815 Monthly Terminal Blenders Report - [TEST 815 COMPANY / TEST 815 PLANT - 2004-01]

Identification | **Refinery Operations** | Errors and Warnings

Refinery Operations (Thousand Barrels)

Item Description	Product Code	Input	Production
Normal Butane	232		
Isobutane	233	2	
Pentanes Plus	220	3	
Other Hydrocarbons, Hydrogen & Oxygenates			
Other Hydrocarbons & Hydrogen	064	4	
Fuel Ethanol (FE)	141	5	
Ethyl Tertiary Butyl Ether (ETBE)	142	6	
Methyl Tertiary Butyl Ether (MTBE)	144	7	
All Other Oxygenates	445	8	
Finished Motor Gasoline			
Reformulated (Blended with Ether)	124	9	1
Reformulated (Blended with Alcohol)	125	2	3
Reformulated (Non-Oxygenated)	126	4	5
Conventional (Blended with Alcohol)	128	6	7
Conventional (Other)	130	8	9
Motor Gasoline Blending Components			
Reformulated Blendstock for Oxygenate Blending (RBOB) for Blending with Ether	122	1	2
Reformulated Blendstock for Oxygenate Blending (RBOB) for Blending with Alcohol	123	3	4
Conventional Blendstock for Oxygenate Blending (CBOB)	139	5	6
Gasoline Treated as Blendstock (GTAB)			
Reformulated	120	7	
Conventional	121	8	
All Other Motor Gasoline Blending Components	138	9	1
TOTAL	999	2	3

Ready 11/01/01 CMB Number: 1905-0165 Expiration: 11/01/03

Refinery Operations Tab Screen Enter the appropriate data in the displayed fields. If you enter data that are considered outside the reasonable range for that field, a message will appear informing you of the range limits for that data entry. You must abide by these system limitations when entering data.

EIA-816 Data Entry Screens

Identification Tab Screen

Respondent Identification: EIA ID: 0000000816
 Period: Year: 2004 Month: 1 Zero Submission? ☒ Resubmission? ☐
 Respondent Name: TEST 816 COMPANY
 Room/State/Bldg No.: ROOM 816
 Street/P.O. Box: STREET 816
 City: ANY/CITY State: MD Zip: 22445
 Facility Name: TEST 816 PLANT
 Contact Information:
 Name: JOHN SMITH
 Telephone: (222) 523-3453 Ext.: 22534 Fax: (322) 456-3454
 Email Address: JSMITH@TEST.COM

Identification Tab Screen Enter all available identification information for your company in the appropriate boxes. Click the “Zero Submission” or “Resubmission” boxes if applicable.

Natural Gas Liquids Activity Tab Screen

Natural Gas Liquids Activity (Thousand Barrels)

Item Description	Product Code	Stocks Beginning of Month	Receipts During Month	Inputs During Month	Production During Month	Shipments During Month	Plant Fuel Use and Losses	Stocks End of Month
Chthane	110	1	2		3	4	5	6
Propane	221	7	8		9	1	2	3
Normal Butane	222	4	5	6	7	8	9	1
Isobutane	223	2	3		4	5	6	7
Pentanes Plus	220	6	9	1	2	3	4	5

Natural Gas Liquids Activity Tab Screen Enter the appropriate data in the displayed fields. If you enter data that are considered outside the reasonable range for that field, a message will appear informing you of the range limits for that data entry. You must abide by these system limitations when entering data. Entries in any of the Activity fields must be less than 100,000.

The screenshot shows the PEDRO software interface with the title bar 'EIA-010: Monthly Natural Gas Liquids Report - [TEST B10 COMPANY / TEST B10 PLANT - 2001-01]'. The interface has a menu bar (File, Utility, Window, Help) and a toolbar. Below the menu bar are four tabs: 'Identification', 'Natural Gas Liquids Activity', 'Natural Gas Activity (Volumes)', and 'Warnings'. The 'Natural Gas Activity (Volumes)' tab is selected and highlighted. Below the tabs is a table titled 'Natural Gas Activity for Processing Plants Only (Thousands of Cubic Feet (McF))'. The table has two columns: 'Item Description' and 'Quantity'. The table contains six rows of data entry fields.

Item Description	Quantity
Volume of Natural Gas Received During the Month	<input type="text"/>
Total Plant Volumetric Reduction (PVR) During the Month	<input type="text"/>
a) Plant Fuel Use/Vented and Flared	<input type="text"/> 2
b) Nonhydrocarbon Gases Removed	<input type="text"/> 3
c) Shrinkage (from liquids produced)	<input type="text"/> 4
Volume of Natural Gas Returned for Refections During the Month	<input type="text"/> 5
Volume of Residue Gas (shipped to pipeline) During the Month	<input type="text"/> 6

At the bottom of the window, the status bar shows 'Ready', '10:21:38', 'OMB Number: 1905-0188', and 'Expiration: 11/03/03'.

Natural Gas Activity (Volumes) Tab Enter the appropriate data in the displayed fields.

EIA-817 Data Entry Screens

Identification Tab Screen Enter all available identification information for your company in the appropriate boxes. Click the “Zero Submission” or “Resubmission” boxes if applicable.

Shipping PADD	Receiving PADD/Sub-PADD	Product Code	1	2	3	4	5	
		Crude Oil	050	1	2	3	4	5
		Unrefined Oil	812	6	7	8	9	9
		Finished Motor Gasoline:						
		Reformulated (Blended with Ether)	124	8	7	6	5	4
		Reformulated (Blended with Alcohol)	125	5	2	1	1	2
		Reformulated (non-Oxygenated)	126	3	4	5	6	7
		Conventional (Blended with Alcohol)	128	6	9	8	6	7
		Conventional (Other)	130	6	6	4	3	2
		Motor Gasoline Blending Components:						
		Reformulated Blendstock for Oxygenate Blending (RBOB) for Blending with Ether	122	1	2	3	4	5
		Reformulated Blendstock for Oxygenate Blending (RBOB) for Blending with Alcohol	123	6	7	8	9	9
		Conventional Blendstock for Oxygenate Blending (CBOB)	129	8	7	6	5	4
		Gasoline Treated as Blendstock (GTAB)						

Movement 1 Tab Screen Enter the appropriate data in the displayed fields. If you enter data that are considered outside the reasonable range for that field, a message will appear informing you of the range limits for that data entry. You must abide by these system limitations when entering data. Entries in any of the Activity fields must be less than 100,000. Note that there is a scroll bar along the right side of this screen, for viewing the lower portion of the **Movements** data entry section.

Movement 2 and 3 tabs display screens similar to **Movement 1**, with the same data checks.

EIA-819 Data Entry Screens

EIA-819 Monthly Oxygenate Report - [TEST 819 COMPANY - 2004-12]

Identification | Oxygenate Activity (Production) | Oxygenate Activity (Ending Stocks) | Errors and Warnings

RESPONDENT IDENTIFICATION EIA ID: 0000000819

Period: Year: 2004 Month: 12 Zero Submission? ☐ Resubmission? ☐

Respondent Name: TEST 819 COMPANY

Room/State/Bldg No: ROOM 819

Street/PO Box: STREET 819

City: ANYCITY State: MD Zip: 22345

Contact Information:

Name: JOHN SMITH

Telephone: (394) 834-9834 Ext.: 49834 Fax: (439) 839-8439

Email Address: JSMITH@TEST.COM

Ready 10:36:52 OMB Number: 1905-0165 Expiration: 11/20/03

Identification Tab Screen Enter all available identification information for your company in the appropriate boxes. Click the “Zero Submission” or “Resubmission” boxes if applicable.

EIA-819 Monthly Oxygenate Report - [TEST 819 COMPANY - 2004-12]

Identification | **Oxygenate Activity (Production)** | Oxygenate Activity (Ending Stocks) | Errors and Warnings

Reporting Operations (Thousand Barrels)

Item Description	Code	East Coast (PAOD 1)	Midwest (PAOD 2)	Gulf Coast (PAOD 3)	Rocky Mountain (PAOD 4)	West Coast (PAOD 5)	U.S. Total
Fuel Ethanol (FE)	141	1	2	3	4	5	6
Ethyl Tertiary Butyl Ether (ETBE)	142	7	8	9	1	2	3
Methyl Tertiary Butyl Ether (MTBE)							
Merchant Plant Production	147	4	5	6	7	8	9
Captive Plant Production	148	1	2	4	6	7	8
All Other Oxygenates	445	7	2	6	5	1	43
Motor Gasoline Blending Components:							
Alkylate	416	3	3	43	4	6	6
Isododecane	636	5	5	5	4	4	54
Other	119	6	6	4	4	2	5

Ready 10:37:33 OMB Number: 1905-0165 Expiration: 11/20/03

Oxygenate Activity (Production) Tab Screen: Enter the appropriate data in the displayed fields. If you enter data that are considered outside the reasonable range for that field, a message will appear informing you of the range limits for that data entry. You must abide by these system limitations when entering data.

PC Electronic Data Reporting Option (PEDRO) System User's Guide

Refinery Operations (Thousand Barrels)

Item Description	Code	East Coast (PA00 1)	Midwest (PA00 2)	Coast (PA00 3)	Rocky (PA00 4)	West Coast (PA00 5)	U.S. Total
Fuel Ethanol (FE)	141	1	2	3	4	5	6
Ethyl Tertiary Butyl Ether (ETBE)	142	7	8	9	1	2	3
Methyl Tertiary Butyl Ether (MTBE) (Merchant Plants Only)	147	4	5	6	7	8	9
All Other Oxygenates	445	1	2	3	4	5	6
Motor Gasoline Blending Components	134	7	8	9	1	2	3

Ready 11/03/03 CMB Number: 1405-0165 Expression: 11/03/03

Oxygenate Activity (Ending Stocks) Tab Screen Enter the appropriate data in the displayed fields. If you enter data that are considered outside the reasonable range for that field, a message will appear informing you of the range limits for that data entry. You must abide by these system limitations when entering data.

Validate Data

This function helps insure that your data are correct. In addition, it will minimize phone calls from EIA questioning the data you have sent to them. You may run edit checks as often as you like throughout the data entry process, but it is recommended that you validate your data at least once prior to submission. For a list of edit checks run during validation for each survey, see Appendix A, "Edit Checks."

There are two methods of validating PEDRO data:

- 1) Errors and Warnings
- 2) Perform Validation Checks

Both of these options perform basically the same function. The first is run by clicking the **Errors and Warnings** tab (the right-most tab on each of the PEDRO survey screens). This tab is displayed below:

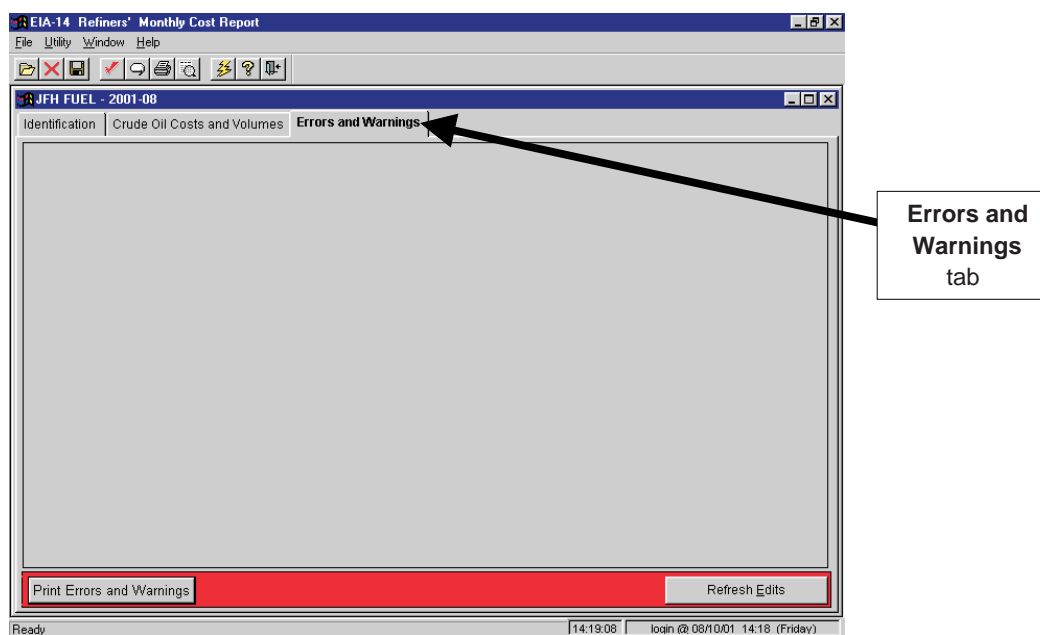

Errors and Warnings Screen

Click the **Refresh Edits** button in the bottom right corner of the screen to begin the data validation. A list of any discovered errors (or potential errors) is displayed. Beneath each item is an "Explanation" box -- if you would like to provide an explanation of why the "error" should be left unchanged, type it in the "Explanation" box below that specific error. You may then print the list of errors if you wish, by clicking the **Print Errors and Warnings** button in the bottom left corner of the screen.

To invoke the second method of data validation, “Perform Validation Checks,” click the Check button “” on the toolbar, or choose the Utility / Validate Data menu option from the upper left menu bar. Data that do not pass the edit validation will be identified in a “Data Validation Error” window, which is displayed at the top of the screen. The data in question will be highlighted on the screen. A sample “Data Validation Error” is shown below.

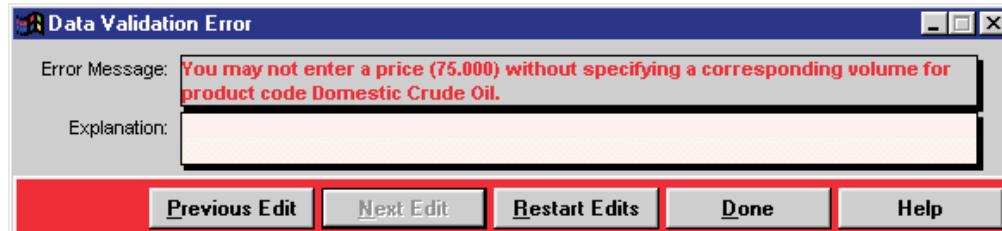

Data Validation Error Box

If you wish to type in an explanation for this error, do so in the “Explanation” box. To scroll through the series of discovered edit checks, click the **Previous Edit** and **Next Edit** button. To start the validation process over, click the **Restart Edits** button; this is useful if you correct an error while the “Data Validation Error” window is open. Click the **Done** button to close the “Data Validation Error” window.

Enter Comments

If you wish to enter a comment to explain any unusual or substantially different aspects of your company's operations, click the **Comments** button on the toolbar, “” or choose the Utility/ Comments menu option from the upper left menu bar.

The following “Comments” box is displayed:

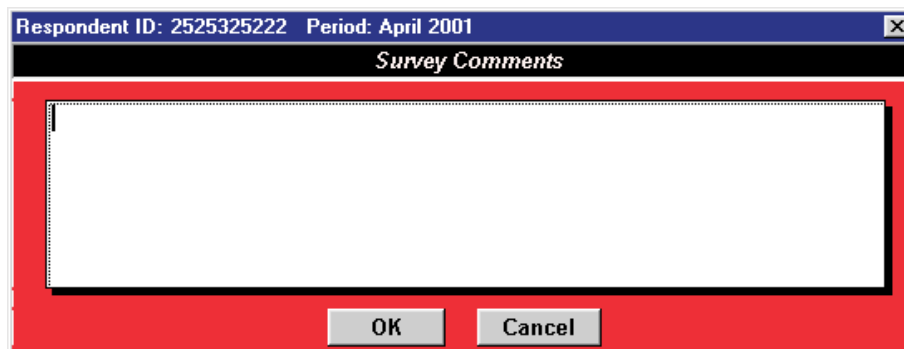

Survey Comments Box

Type in the comments for the Respondent ID and Period identified at the top of the “Survey Comments” box, and click the **OK** button when finished.

Save PEDRO Data

To save PEDRO data as it is entered, click the **Save** button on the toolbar, “” or choose the File / Save menu option from the upper left menu bar.

NOTE: Whenever you exit a respondent or survey without saving, you will be prompted whether you wish to save your modifications before closing.

Close Current Respondent

When you are finished with a particular respondent and period but wish to keep the currently-selected survey open, click the **Close Respondent** button on the toolbar,  or choose the File / Close menu option from the upper left menu bar.

You may then click the **Open Respondent** button  to open a different respondent/period within the survey.

Print Options

To print a report for a selected respondent/reporting cycle, first open a survey form (see the “Select a Respondent” in the Opening a Survey section of this manual). Then either:

- Click the Print icon on the toolbar ; or
- Choose the Print option from the File menu.

The currently-selected respondent/period will be printed, displaying all data you've entered.

NOTE: When using the EIA-782A, B and C Surveys, the following screen is displayed when the **Print** button is clicked:

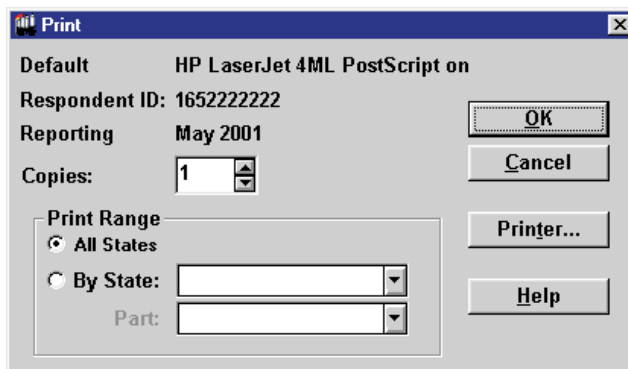

EIA-782A, B, & C Print Box

From this screen, you may select the number of copies you wish to print (in the “Copies” box); and whether you wish to print “All States” (the default option) or one state (by clicking the “By State” button). If you select one state, you may also select whether you wish to print “All Parts” of the 782 form, or only individual parts of the form. You may also adjust your printer setup by clicking the **Printer** button. After making your desired selections, click the **OK** button to continue with the printing process.

A **Print Preview** button  is also available if you wish to view the form as it will appear when printed.

From the “Print Preview” screen, you can print the form, change your printer settings, scroll through the pages of the form being displayed, and zoom between 20% and 200% of the form's actual size.

Change Respondent ID Number

If you wish to change a respondent's EIA ID number (or API ID number) for a company that you've already added to PEDRO, choose the Utility / Change ID menu option from the tool bar in the upper left corner of the PEDRO screen. This option is only available when no respondent/period is open in PEDRO (the menu option appears greyed out if a respondent is open). The look of the "Change ID" box is slightly different between the surveys, as displayed below:

EIA-14, EIA-182, and EIA-782A, B, & C Surveys

After selecting the "Change ID" option, the following "Change Respondent ID" box is displayed:

Select company from this list

Select company's current ID is displayed here

Type in new company ID here

Change Respondent ID Box

Select the company and ID that you wish to change. The "Current ID" of the selected company is displayed in the field identified above; type in the new ID in the field below it. Click the **OK** button. A confirmation box is displayed; click the **OK** button to complete the ID change.

EIA-800 through 805, EIA-810 through 817, and EIA-819 Surveys

After selecting the "Change ID" option, the following "Change Respondent ID" box is displayed:

Change Respondent ID Box

Select the company and ID that you wish to change. The EIA ID of the selected company is displayed in the "Current EIA ID" field identified above; the API ID is displayed in the box to the right of the EIA ID. Type in the new EIA ID in the appropriate field, and/or the new API ID. Click the appropriate button, depending on whether you wish to change both the EIA and API IDs (**Change EIA & API**), only the EIA ID (**Change EIA Only**), or only the API ID (**Change API ID Only**). A confirmation box is displayed; click the **OK** button to complete the ID change. All data formerly under the old ID will now be displayed under the new ID.

Delete a Period or Respondent

If you wish to remove a period or respondent from a survey, choose the Utility / Delete Period/Respondent menu option from the menu bar in the upper left corner of the PEDRO screen. This option is only available when no respondent/period is open in PEDRO (the menu option appears greyed out if a respondent is open).

After selecting "Delete Period/Respondent," a box is displayed, listing the current respondents and periods for the survey. Select the Period or Respondent you wish to delete, and click the appropriate button (**Delete Respondent** or **Delete Period**). A confirmation box is displayed; click the **OK** button to remove the selected Respondent or Period.

Note that, if a Respondent only has one corresponding Period, the system will not allow you to delete that unique Period -- a Respondent cannot exist without at least one Period. Also, remember that **all data** for the respondent will be deleted as well when the respondent is deleted.

Create Transmission File

After all data have been entered and checked for a given survey, a final Transmission File must be generated for filing your data with EIA. The Transmission File is transported to EIA using the PEDRO Communications Module, described in the next section of this manual.

To create a Transmission File, click the **Create Transmission File** button on the toolbar,  " or choose the Utility / Create Transmission File menu option from the upper left menu bar. The following screen is displayed:

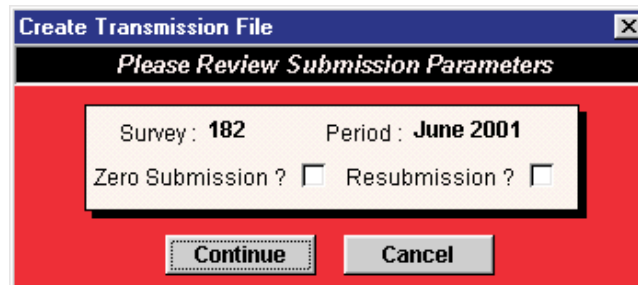
A screenshot of a Windows-style dialog box titled "Create Transmission File". The dialog has a red background. At the top, there is a black bar with the text "Please Review Submission Parameters" in white. Below this, a white rectangular area contains the following text: "Survey: 182" and "Period: June 2001". Underneath, there are two checkboxes: "Zero Submission ?" and "Resubmission ?", both of which are currently unchecked. At the bottom of the dialog, there are two buttons: "Continue" and "Cancel". The "Continue" button is highlighted with a dashed border.

Create Transmission File Box

Review the displayed information (check the survey number and Period, and check the Zero Submission and/or Resubmission boxes if applicable). If the submission parameters appear correct, click the **Continue** button. A box is displayed, asking if you wish to open PEDRO Communications now. If you wish to submit your data transmission file now, click the **Yes** button. If you wish to wait and submit it later, click the **No** button.

For instructions on running the PEDRO Communications Module, see section seven, "The PEDRO Communications Module."

VI. Import Data

To import data for one or more respondents and reporting periods, close all respondents and report periods, and choose the Import option from the Utility menu. The following screen is displayed:

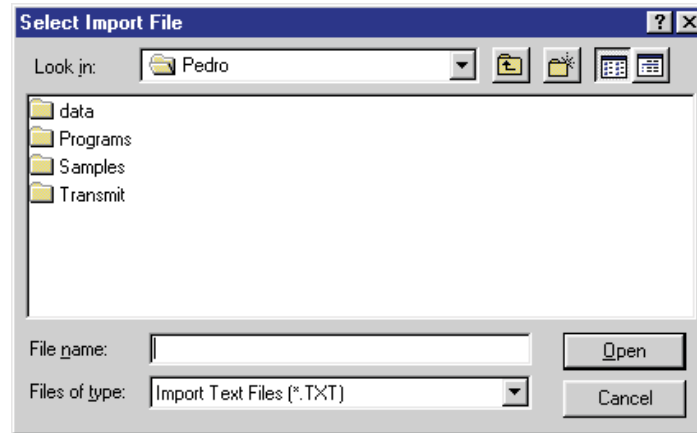

Select Import File Box

Select the file to be imported and click the **Open** button. The file to be imported must be formatted according to the survey layout, specified in Appendix A. The selected file will be scanned for proper record format. If the format is correct, the following "Import" screen is displayed:

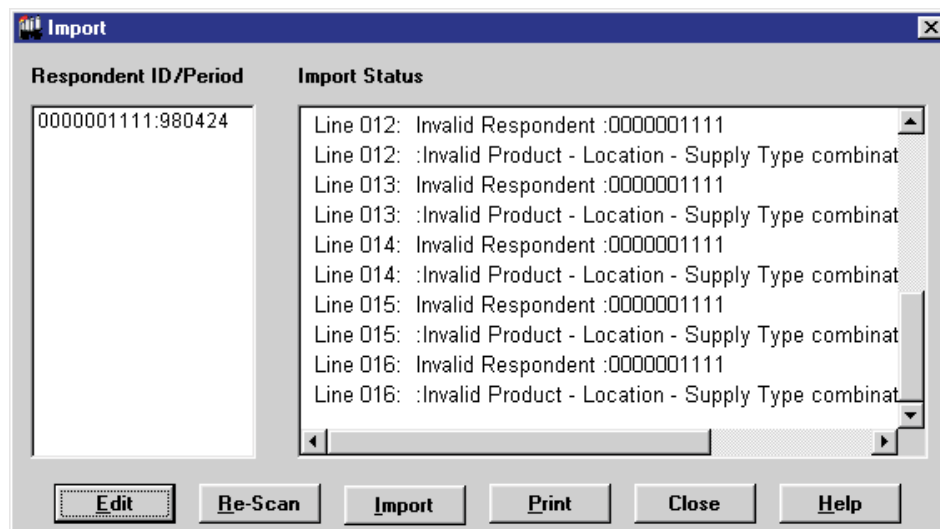

Import Box

As shown in the example above, information about the data being imported is displayed in the "Import Status" portion of the screen. This will include any potential errors that have been found in the imported data.

If you wish to re-check the data after editing it or recreating it elsewhere, click the **Re-scan** button. You may also print information in the "Import Status" box by clicking the **Print** button.

You may complete the import by clicking the **Import** button. If you wish to edit the data prior to importing, follow these steps:

To edit individual lines of data within the file before importing it into PEDRO, click the **Edit** button in the bottom left corner of the "Import" box. The following screen is displayed:

Record #	1	2	3	4	5
1	12345678901234567890123456789012345678901234567890				
2	8040000001111049824	IMPO110020	2110		
3	8040000001111049824	IMPO120020	2120		
4	8040000001111049824	IMPO130020	2130		
5	8040000001111049824	IMPO200020	2200		
6	8040000001111049824	IMPO300020	2300		
7	8040000001111049824	IMPO400020	2400		
8	8040000001111049824	IMPO500020	2500		
9	8040000001111049824	IMPO999020	15760		
10	8040000001111049824	IMPO110CC0	110		
11	8040000001111049824	IMPO120CC0	120		

Edit Imported Data Box

You may click on any line and type in any adjustments you wish to make. If you wish to add a new line of data, click the line below where you wish the new line to appear, and click the **Insert** button. If you wish to remove an entire line of data, click on it, then click the **Delete** button.

After completing any editing, click the **OK** button to return to the "Import" box, or click **Cancel** to ignore any changes. Click the **Import** button on the "Import" box to complete the importation of data into PEDRO.

VII. The PEDRO Communications Module

The PEDRO Communications Module is used when you wish to transmit one or more data files to EIA. PEDRO Communications requires that you have previously entered your data, successfully validated your data, and created a transmission file containing your data. If all three of these steps have been completed, then you are ready to send your transmission file to EIA.

There are two ways you can invoke the communications module. You may enter PEDRO Communications immediately after creating a transmission file, by responding **Yes** when the pop-up box asks you if you want to start PEDRO Communications. You may also enter PEDRO Communications directly from Windows by clicking on the PEDRO Communications application icon. This is accomplished outside of the PEDRO survey module. After using either method to access the PEDRO Communications Module, the following screen is displayed.

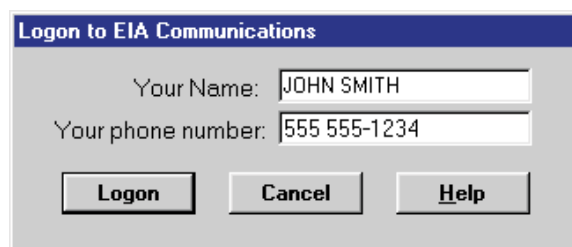

A dialog box titled "Login to EIA Communications" with a blue header bar. It contains two text input fields: "Your Name:" with the text "JOHN SMITH" and "Your phone number:" with the text "555 555-1234". Below the fields are three buttons: "Logon", "Cancel", and "Help".

Login to PEDRO Communications Box

This identification information will be used by both EIA and your company to track the transmission of data files. Your name will be displayed as it was entered in PEDRO; you may update it here if necessary. Please enter your phone number, so that EIA personnel can contact you if necessary. After completing name and phone number fields, click the **Logon** button to access the PEDRO Communications Module. The main screen is displayed below.

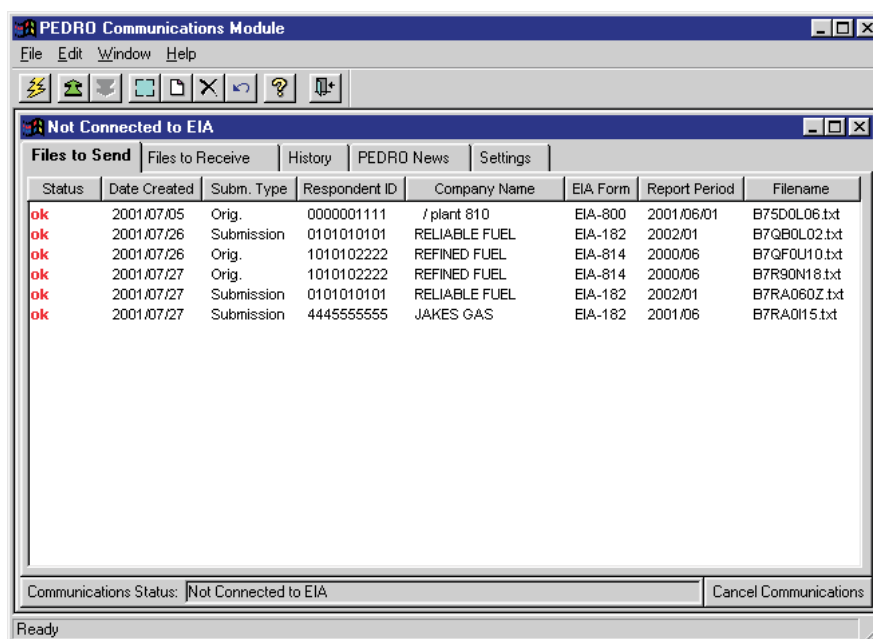

The main window of the PEDRO Communications Module. It has a menu bar (File, Edit, Window, Help) and a toolbar. The title bar says "PEDRO Communications Module". Below the toolbar is a sub-header "Not Connected to EIA" with tabs for "Files to Send", "Files to Receive", "History", "PEDRO News", and "Settings". The "Files to Send" tab is active, showing a table of files to be transmitted.

Status	Date Created	Subm. Type	Respondent ID	Company Name	EIA Form	Report Period	Filename
ok	2001/07/05	Orig.	0000001111	/ plant 810	EIA-800	2001/06/01	B75D0L06.txt
ok	2001/07/26	Submission	0101010101	RELIABLE FUEL	EIA-182	2002/01	B7QB0L02.txt
ok	2001/07/26	Orig.	1010102222	REFINED FUEL	EIA-814	2000/06	B7QF0U10.txt
ok	2001/07/27	Orig.	1010102222	REFINED FUEL	EIA-814	2000/06	B7R90N18.txt
ok	2001/07/27	Submission	0101010101	RELIABLE FUEL	EIA-182	2002/01	B7RA060Z.txt
ok	2001/07/27	Submission	4445555555	JAKES GAS	EIA-182	2001/06	B7RA0115.txt

At the bottom, there is a status bar that says "Communications Status: Not Connected to EIA" and a "Cancel Communications" button.

PEDRO Communications Main Screen

If you are using PEDRO Communications for the first time, you will have to configure it to transmit and receive data from EIA. See the "Dial-Up Networking" segment of section three ("How to Set Up the PEDRO Software") if you have a modem.

Click the "Settings" tab, as shown below.

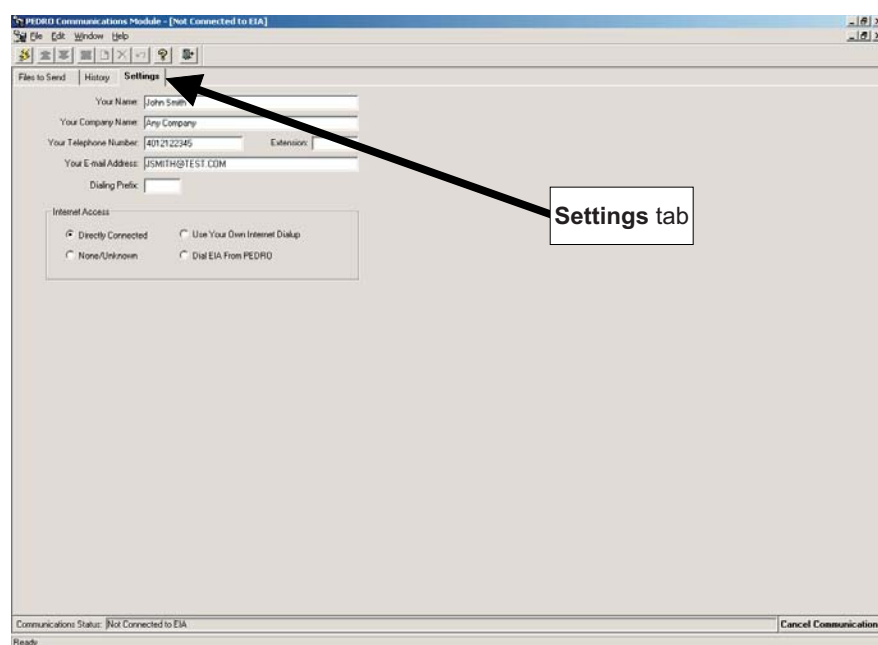

Enter all of the appropriate information in the space provided.

Be sure to enter the *Dialing Prefix* if it applies to you. For example, you might be required to dial a '9' to get an outside line. Also pay special attention to the choices for *Internet Access*. It is best to select the access method that you are using. If you are not sure, however, you can select *None/Unknown* and the system will attempt to determine your method of access.

Brief descriptions of each of the options in the "**Internet Access**" box:

- *Directly Connected*: Select this option if you have a direct connection to the Internet.
- *Use Your Own Internet Dial-Up*: Select this option if you access the Internet via an Internet Service Provider such as AOL or CompuServe, or you are using a cable modem or DSL.
- *None / Unknown*: Select this option if you do not know what type of connection you have, or if you have no way to access the Internet. If you have problems getting this option to work, call PEDRO support for assistance.
- *Dial EIA From PEDRO*: Select this option if you have a modem, but do not currently have Internet access. (In order to use this option, you must have Dial-Up Networking installed on your computer. To install Dial-Up Networking, see the "Dial-Up Networking" segment of section three ("How to Set Up the PEDRO Software"). If you use this method to transmit data to EIA, you will automatically be disconnected after 15 minutes of inactivity.

After entering the necessary information in the “Settings” tab screen, you may connect to EIA to transmit your data. To do so, click the **Connect** button  or choose the File / Connect menu option from the menu bar in the upper left corner of the PEDRO Communications screen.

Click on the “Files to Send” tab, and select the files to be transmitted to EIA. Use the normal Windows convention of clicking the left mouse button on the file you wish to transmit. If you wish to send more than one file, press the Ctrl key and then click on the files you wish to send (while holding the Ctrl key down). In this manner, you can select any number of files for transmission.

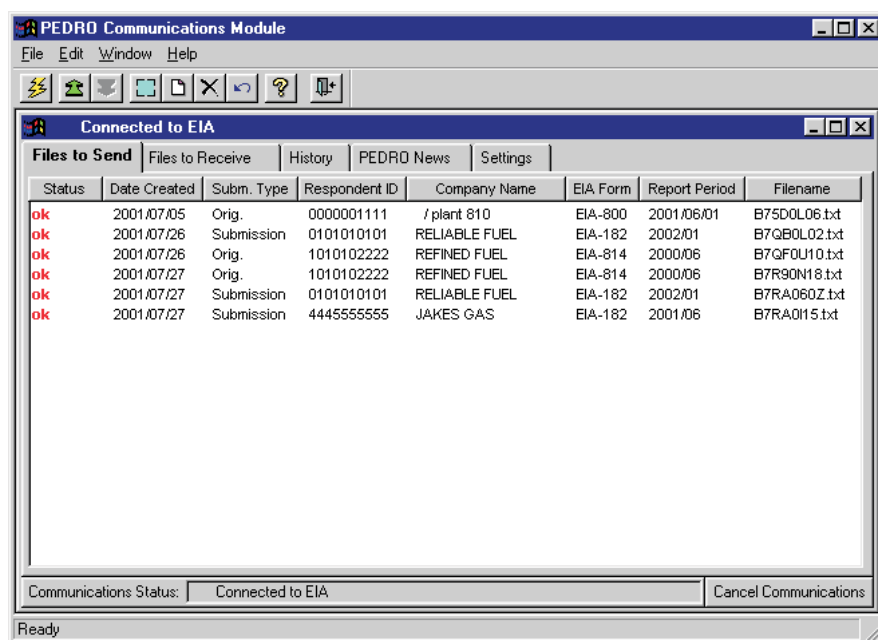

PEDRO Communications Main Screen - Select Files to Send

Note that, in the example shown above, the Status for each file is ok. This means that these files have been validated, and therefore are suitable for transmission to EIA.

If you now click on the **Transmit** button  on the toolbar, or select the File / Transmit menu item, your file(s) will be sent to EIA. At that point, the Status column for the file(s) you transmitted will be updated to sent to indicate a successful transmission.

Click on the “Files to Receive” tab to view those files sent by EIA that can be received by your machine. Select a file or files and click the **Receive** button  or click the File / Receive menu item to receive the selected file.

Click on the “History” tab to view files that have been successfully transmitted to EIA. If you have just transmitted, the latest sent file will not show up until you exit and reenter PEDRO Communications. If there was a problem during transmission, and some/all of the data were lost, you may have to recreate the file and retransmit it.

Click on the “PEDRO News” tab to view information about the PEDRO system.

Other PEDRO Communication Module Functions

In addition to the functions already described, the toolbar along the top left portion of the PEDRO Communications Main Screen also provides the following functionality:

Receive “” (also available by choosing the File / Receive menu item):

Click this button to receive a file from EIA. Identify the file in the “Files to Receive” tab screen before selecting this option.

The next group of four buttons can be used to perform the following functions:

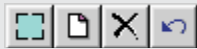

1. 2. 3. 4.

1. **Select All:** Click this button to highlight every entry on the currently-displayed screen. This is useful if you are transmitting a large number of respondent data files at once.

2. **Select None:** Click this button to de-select any and all entries you may have highlighted on the currently-displayed screen.

3. **Delete:** Click this button to delete the highlighted entry (or entries) on the currently-displayed screen. The “Status” will then change from “ok” to “deleted.”

4. **Undelete:** Click this button to undelete any highlighted entry (or entries) whose “Status” is “deleted.” The “Status” will then switch back to “ok” (assuming the highlighted entry has passed validation).

NOTE: Each of these four functions can also be performed using the Edit menu:

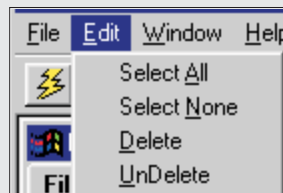

VIII. PEDRO Help

PEDRO's online Help allows you to obtain access to any information necessary to use the PEDRO system.

You can obtain access to online Help at any point in the PEDRO system by selecting the "Contents" option from the "Help" menu located at the top of the main PEDRO window. Doing so will connect you to the Contents screen for general PEDRO Help. Help for the specific EIA survey form with which you are currently working is accessed by selecting the "Survey Specific Help" option from the "Help" menu. Choosing the "Search for Help On" option from the "Help" menu will display a dialog box allowing you to search for survey-specific Help topics containing specific keywords.

The Help windows available in PEDRO allow you to navigate among the topics in the Help system in a number of ways. By clicking the Contents button, for example, you will open the Contents screen and be presented with an overview of all topics in the Help system. Any information not available in the Contents screen will be accessible from the Search facility (click the **Search** button), which will display a dialog box allowing you to search for Help topics containing specific keywords. Clicking the Back button will return you to the previous topic on the display. The History button will display a running history of up to 40 topics viewed since the Help system was opened; this list will appear in a secondary window, and you can click one of the topics and jump straight to it. Clicking one of the Browse buttons (marked "<<" and ">>") will allow you to wander through a series of related Help topics. You may exit the Help system at any time by clicking the **Exit** button.

PC Electronic Data Reporting Option (PEDRO) System User's Guide

Appendix A

Edit Checks

**Appendix A
Edit Checks
Table of Contents**

General Information	A-1
Edit Criteria	A-2
Import File Format and Codes	A-2
EIA-14	
Refiners' Monthly Cost Report	A-3
EIA-182	
Domestic Crude Oil First Purchase Report.....	A-4
EIA-782A	
Refiners'/Gas Plant Operators' Monthly Petroleum Product Sales Report.....	A-5
EIA-782B	
Resellers'/Retailers' Monthly Petroleum Product Sales Report.....	A-7
EIA-782C	
Monthly Report of Prime Supplier Sales of Petroleum Products Sold for Local Consumption.....	A-9
EIA-800	
Weekly Refinery Report	A-11
EIA-801	
Weekly Bulk Terminal Report	A-14
EIA-802	
Weekly Product Pipeline Report	A-18
EIA-803	
Weekly Crude Oil Stocks Report	A-22
EIA-804	
Weekly Imports Report.....	A-24
EIA-805	
Weekly Terminal Blenders Report	A-29
EIA-810	
Monthly Refinery Report	A-31
EIA-811	
Monthly Bulk Terminal Report.....	A-41
EIA-812	
Monthly Product Pipeline Report	A-46
EIA-813	
Monthly Crude Oil Report.....	A-52

EIA-814	
Monthly Imports Report.....	A-55
EIA-815	
Monthly Terminal Blenders Report	A-60
EIA-816	
Monthly Natural Gas Liquids Report	A-63
EIA-817	
Monthly Tanker and Barge Movement Report.....	A-66
EIA-819	
Oxygenate Telephone Report.....	A-70

General Information

This appendix addresses survey-specific information for the following Petroleum Surveys operating under PEDRO, for survey submissions with a report period greater than or equal to January 1st, 2004:

- EIA-14 Refiners' Monthly Cost Report
- EIA-182 Domestic Crude Oil First Purchase Report
- EIA-782A Refiners'/Gas Plant Operators' Monthly Petroleum Product Sales Report
- EIA-782B Resellers'/Retailers' Monthly Petroleum Product Sales Report
- EIA-782C Monthly Report of Prime Supplier Sales of Petroleum Products Sold for Local Consumption
- EIA-800 Weekly Refinery Report
- EIA-801 Weekly Bulk Terminal Report
- EIA-802 Weekly Product Pipeline Report
- EIA-803 Weekly Crude Oil Stock Report
- EIA-804 Weekly Imports Report
- EIA-805 Weekly Terminal Blenders Report
- EIA-810 Monthly Refinery Report
- EIA-811 Monthly Bulk Terminal Report
- EIA-812 Monthly Product Pipeline Report
- EIA-813 Monthly Crude Oil Report
- EIA-814 Monthly Imports Report
- EIA-815 Monthly Terminal Blenders Report
- EIA-816 Monthly Natural Gas Liquids Report
- EIA-817 Monthly Tanker and Barge Movement Report
- EIA-819 Oxygenate Telephone Report

Information on specific survey reporting cycles, submission due dates, resubmission policies and instructions, are contained in both the PEDRO Help, and on the EIA webpage. For questions regarding specific survey data, contact your EIA specialists listed in the survey instructions, or on the EIA webpage.

The information below provides specific edit criteria and file specific information for importing data files.

Edit Criteria

PEDRO provides an on-line error-checking process that highlights discrepancies. This permits you to enter and check data before transmitting to EIA. There are two types of error checks, immediate mandatory validations, and data validation edits. The immediate mandatory validations prevent the user from entering incorrect data at the time of data entry, while the data validation edits flag questionable data (after data entry is complete, but prior to submitting data to EIA). Listed below are the immediate mandatory validations.

- Keystroke limits shall be applied as the user types in any data for all fields, to prevent an overload of database fields and / or to prevent an unreasonable scale for a given field.
- Zip codes fields shall accept up to 10 alphanumeric characters, thus accepting both zip codes and Canadian postal codes.
- Telephone numbers shall accept up to 14 alphanumeric fields including the spaces and punctuation.
- Telephone extension fields shall be five characters.
- Quantity fields shall be positive integers (less than 100,000), or zero except as explicitly noted under survey specific requirements.
- Quantity fields shall be numeric and shall not accept alphabetic characters. Dollar fields (prices, costs, sales) shall be considered quantity fields within PEDRO.

Import File Format and Codes

An alternative method of entering data in the PEDRO system is to import an ASCII file. This allows data entered via other software programs to be brought into PEDRO without re-keying.

This appendix includes information useful for importing data, including:

- Import File Formats
- Cell Labels
- Product Codes
- Sample Importation Files

Additional information on file importation can be found in the "Import Data" section in this User's Guide.

EIA-14 Refiners' Monthly Cost Report

File Format

<u>COLUMN</u>	<u>DESCRIPTION</u>
1-3	3-digit EIA survey number, always 014
4-13	10-digit respondent ID number
14-15	2-digit month code, 01-12 (e.g., 06=June)
16-17	2-digit year code (e.g., 02=2002)
18-19	2-letter geographic code, always US
20-26	3-character cell label (always RMC) followed by 4 blanks
27-29	3-digit product code: See table below
30	1-digit PADD location: See table below
31-38	8-digit total cost in thousands of dollars
39-46	8-digit total volume in thousands of barrels

Cell Labels

RMC Refiner's Monthly Cost

Product Codes

<u>Code</u>	<u>Description</u>
050	Domestic Crude Oil
020	Imported Crude Oil

PADD Location Codes

1	PADD I
2	PADD II
3	PADD III
4	PADD IV
5	PADD V
9	Total U.S.

Sample Importation File

The following sample file contains data for respondent **0000001111** for the months of **October and November 2004 (1004 and 1104 respectively)**. As shown, the file may contain data for multiple respondents and multiple months. The records do not need to be in any particular order as the program will sort them into the required order before importing them into the PEDRO system. For example, the last line of data could be moved to the first line and this would not change the importation.

```
01400000011111004USRMC    050150000    400
01400000011111004USRMC    020160000    400
0140000001111104USRMC     02025000    400
01400000011111004USRMC    05025000    400
01400000011111004USRMC    05038000    200
01400000011111004USRMC    02035000    200
01400000011111004USRMC    05045000    400
```

EIA-182 Domestic Crude Oil First Purchase Report

File Format

<u>COLUMN</u>	<u>DESCRIPTION</u>
1-3	3-digit EIA survey number, always 182
4-13	10-digit respondent ID number
14-15	2-digit month code, 01-12 (e.g., 06=June)
16-17	2-digit year code (e.g., 02=2002)
18-19	2-character State/Production Area code
20-26	4-character cell label (always DCFP followed by 3 blanks)
27-29	3-digit product code, always 050
30-37	8-digit average dollars per barrel
38-45	8-digit total volume in actual barrels

Cell Label

DCFP Domestic Crude Oil First Purchases

Product Code

050 Domestic Crude Oil

Sample Importation File

The following sample file contains data for respondent 0000001111 for the month of October 2002 (1002). As shown, the file may contain data for multiple respondents and multiple months. The records do not need to be in any particular order as the program will sort them into the required order before importing them into the PEDRO system. For example, the last line of data could be moved to the first line and this would not change the importation.

```

18200000011111002ALDCFP 05050000 400
18200000011111002ANDCFP 05060000 400
18200000011111002DEDCFP 05050000 400
18200000011111002OKDCFP 05050000 400
18200000011111002ALDCFP 05050000 400
18200000011111002AKDCFP 05060000 400
18200000011111002ANDCFP 05050000 400
18200000011111002CADCFP 05050000 400
18200000011111002MNDCFP 05050000 400
18200000011111002MODCFP 05050000 400
18200000011111002LADCFP 05050000 400
18200000011111002TXDCFP 05050000 400

```

EIA-782A
Refiners'/Gas Plant Operators' Monthly Petroleum Product Sales Report

File Format

<u>COLUMN</u>	<u>DESCRIPTION</u>
1-3	3-digit EIA survey number, always 782
4-13	10-digit respondent ID number
14-15	2-digit month code, 01-12 (e.g., 06=June)
16-17	2-digit year code (e.g., 02=2002)
18-19	2-letter State code
20-23	4-character cell label, EIA-782A=PPSA, EIA-782B=PPSB
24-26	3-character sales code
27-29	3-digit product code
30-37	8-digit sales volume in 1000 gallons
38-41	4-digit sales price in \$0.000 per gallon

Cell Labels

<u>Code</u>	<u>Description</u>
DTW	Dealer Tank Wagon
RAC	Rack
BLK	Bulk
RES	Residential
COM	Commercial/Institutional
IND	Industrial
OUT	Company-Operated Outlets
OTH	Other End-Users
PTR	Petrochemical
RLT	Retail
WSL	Wholesale

Product Codes

<u>Code</u>	<u>Description</u>
111	Aviation Gasoline (Finished)
153	Reformulated Regular Motor Gasoline
154	Reformulated Midgrade Motor Gasoline
155	Reformulated Premium Motor Gasoline
156	Oxygenated Regular Motor Gasoline
157	Oxygenated Midgrade Motor Gasoline
158	Oxygenated Premium Motor Gasoline
159	Conventional Regular Motor Gasoline
160	Conventional Midgrade Motor Gasoline
161	Conventional Premium Motor Gasoline
213	Kerosene-Type Jet Fuel
311	Kerosene
467	No. 1 Distillate
468	No. 2 Diesel Fuel \leq .05% Sulfur

469 No. 2 Diesel Fuel > .05% Sulfur
 470 No. 2 Fuel Oil
 471 No. 4 Fuel
 501 Residual Fuel Oil ≤ 1% Sulfur
 510 Residual Fuel Oil > 1% Sulfur
 624 Propane, Consumer Grade

Sample Importation File

The following sample file contains data for respondent 0000001111 for the month of October 2002 (1002). As shown, the file may contain data for multiple respondents and multiple months. The records do not need to be in any particular order as the program will sort them into the required order before importing them into the PEDRO system. For example, the last line of data could be moved to the first line and this would not change the importation.

```

78200000011111002MDPPSAOTH153 22221110
78200000011111002MDPPSADTW153 3333 888
78200000011111002MDPPSARES468 444441100
78200000011111002MDPPSACOM468 55550777
78200000011111002MDPPSAIND468 66661120
78200000011111002VAPPSAOUT468 8001170
78200000011111002VAPPSAOTH468 15001100
78200000011111002VAPPSAWSL468 30001250
78200000011111002MDPPSAWSL468 15001200
78200000011111002MDPPSAWSL469 7001000
78200000011111002MDPPSARTL311 10001150
78200000011111002MDPPSAWSL311 5001080
78200000011111002MDPPSARTL111 3000 999
78200000011111002MDPPSAWSL111 7001180
78200000011111002MDPPSARTL213 4001170
78200000011111002VAPPSAWSL471 20001250
78200000011111002VAPPSARTL501 15001100
78200000011111002VAPPSAWSL510 30001350
78200000011111002VAPPSAPTR624 8001180
  
```

EIA-782B
Resellers'/Retailers' Monthly Petroleum Product Sales Report

File Format

<u>COLUMN</u>	<u>DESCRIPTION</u>
1-3	3-digit EIA survey number, always 782
4-13	10-digit respondent ID number
14-15	2-digit month code, 01-12 (e.g., 06=June)
16-17	2-digit year code (e.g., 02=2002)
18-19	2-letter State code
20-23	4-character cell label, EIA-782A=PPSA, EIA-782B=PPSB
24-26	3-character sales code
27-29	3-digit product code
30-37	8-digit sales volume in 1000 gallons
38-41	4-digit sales price in \$0.000 per gallon

Cell Labels

<u>Code</u>	<u>Description</u>
DTW	Dealer Tank Wagon
RAC	Rack
BLK	Bulk
RES	Residential
COM	Commercial/Institutional
IND	Industrial
OUT	Company-Operated Outlets
OTH	Other End-Users
PTR	Petrochemical
RLT	Retail
WSL	Wholesale

Product Codes

<u>Code</u>	<u>Description</u>
153	Reformulated Regular Motor Gasoline
154	Reformulated Midgrade Motor Gasoline
155	Reformulated Premium Motor Gasoline
156	Oxygenated Regular Motor Gasoline
157	Oxygenated Midgrade Motor Gasoline
158	Oxygenated Premium Motor Gasoline
159	Conventional Regular Motor Gasoline
160	Conventional Midgrade Motor Gasoline
161	Conventional Premium Motor Gasoline
468	No. 2 Diesel Fuel \leq .05% Sulfur
469	No. 2 Diesel Fuel $>$.05% Sulfur
470	No. 2 Fuel Oil
501	Residual Fuel Oil \leq 1% Sulfur
510	Residual Fuel Oil $>$ 1% Sulfur

624 Propane, Consumer Grade

Sample Importation File

The following sample file contains data for respondent 0000001111 for the month of October 2002 (1002). As shown, the file may contain data for multiple respondents and multiple months. The records do not need to be in any particular order as the program will sort them into the required order before importing them into the PEDRO system. For example, the last line of data could be moved to the first line and this would not change the importation.

```
78200000011111002MDPPSBDTW153 2222 110
78200000011111002MDPPSBRES468 3333 888
78200000011111002MDPPSB COM46814445544 100
78200000011111002MDPPSBIND468 5555 777
78200000011111002VAPPSBOUT468 6666 120
78200000011111002VAPPSBWSL468 800 170
78200000011111002MDPPSBOUT15515681500 950
78200000011111002MDPPSBOTH155 3000 250
78200000011111002MDPPSBRAC155 1508 200
78200000011111002MDPPSBWSL501 700 800
78200000011111002MDPPSBRTL501 1000 150
78200000011111002MDPPSBWSL510 500 080
78200000011111002MDPPSBRTL510 3007 999
78200000011111002VAPPSBWSL50126580200 180
78200000011111002VAPPSBRTL501 400 170
78200000011111002VAPPSBWSL510 2003 250
78200000011111002VAPPSBRTL510 1500 880
78200000011111002VAPPSBWSL510 3000 350
78200000011111002VAPPSBPTR624 889 180
```

EIA-782C**Monthly Report of Prime Supplier Sales of Petroleum Products Sold for Local Consumption****File Format**

<u>COLUMN</u>	<u>DESCRIPTION</u>
1-3	3-digit EIA survey number, always 782
4-13	10-digit respondent ID number
14-15	2-digit month code, 01-12 (e.g., 06=June)
16-17	2-digit year code (e.g., 02=2002)
18-19	2-letter State code
20-26	4-character cell label, (always PRSC) followed by 3 blanks
27-29	3-digit product code
30-37	8-digit actual sales in thousands of gallons

Cell Labels

PPSC Petroleum Products Sold into States for Consumption

Product Codes

<u>Code</u>	<u>Description</u>
111	Aviation Gasoline (Finished)
153	Reformulated Regular Motor Gasoline
154	Reformulated Midgrade Motor Gasoline
155	Reformulated Premium Motor Gasoline
156	Oxygenated Regular Motor Gasoline
157	Oxygenated Midgrade Motor Gasoline
158	Oxygenated Premium Motor Gasoline
159	Conventional Regular Motor Gasoline
160	Conventional Midgrade Motor Gasoline
161	Conventional Premium Motor Gasoline
211	Naphtha-Type Jet Fuel
213	Kerosene-Type Jet Fuel
311	Kerosene
467	No. 1 Distillate
468	No. 2 Diesel Fuel \leq .05% Sulfur
469	No. 2 Diesel Fuel $>$.05% Sulfur
470	No. 2 Fuel Oil
471	No. 4 Fuel
501	Residual Fuel Oil \leq 1% Sulfur
510	Residual Fuel Oil $>$ 1% Sulfur
624	Propane, Consumer Grade

Sample Importation File

The following sample file contains data for respondent 0000001111 for the month of October 2002 (1002). As shown, the file may contain data for multiple respondents and multiple months. The records do not need to be in any particular order as the program will sort them into the required order before importing them into the PEDRO system. For example, the last line of data could be moved to the first line and this would not change the importation.

78200000011111002MDPPSC	15311221200
78200000011111002MDPPSC	15410501100
78200000011111002MDPPSC	15520001500
78200000011111002MDPPSC	15611001000
78200000011111002MDPPSC	157 500000
78200000011111002MDPPSC	311 2000200
78200000011111002VAPPSC	111 8001700
78200000011111002VAPPSC	213 1501000
78200000011111002VAPPSC	21130002500
78200000011111002TNPPSC	15315002000
78200000011111002TNPPSC	15470354800
78200000011111002TNPPSC	15510015009
78200000011111002TNPPSC	15621445008
78200000011111002TNPPSC	157 30008
78200000011111002TXPPSC	311 7002
78200000011111002TXPPSC	111 4008
78200000011111002TXPPSC	213 20001
78200000011111002TXPPSC	211 15000
78200000011111002TXPPSC	501 30006
78200000011111002TXPPSC	510 8005

EIA-800 Weekly Refinery Report

Edit Criteria

Listed below are the Edit Criteria for the EIA-800.

survey	rule_code	error_message
800	AND	Company Name cannot be blank.
800	ADA	Address line cannot be blank.
800	ADC	City cannot be blank.
800	ADS	State cannot be blank.
800	ADS	Invalid State Code.
800	AND	Zip cannot be blank.
800	CIR	Crude Inputs Range Error. Crude Inputs (050) should be within 10% of gross inputs.
800	CIZ	Zero Error: Crude Inputs (050) is non-zero and Gross Inputs (990) is zero.
800	TIZ	Zero Error. The sum of refinery Net Production for all products is negative and Total Inputs (001) are non- zero.
800	GIR	Gross Inputs Range Error. Gross Inputs (990) should be between 50% and 110% of Total Inputs (001).
800	GIZ	Zero Error: Gross Inputs (990) is non-zero when Total Inputs (001) is zero.
800	TQE	Subtotal Error. Total Net Kerosene-Type Jet Fuel Production (213) should equal the sum of Commercial (217) and Military (218) Production.
800	TPR	Total Production of all products is inconsistent with Total Inputs.
800	TPZ	Zero Error: The sum of Refinery Net Production for all products is non-zero when Total Inputs (001) is zero.
800	CGZ	Zero Error: Crude Inputs (050) are zero when Gross Inputs (990) are non-zero.

File Format

The Import Data option of the Survey Utilities Menu imports data from an ASCII (text) file to the PEDRO database for the EIA-800 Survey.

<u>COLUMN</u>	<u>DESCRIPTION</u>
1-3	3-digit EIA form number: 800
4-13	10-digit respondent ID number
14-15	2-digit month code, 01-12 (06=June, etc.)
16-17	2-digit year code (02=2002, etc.)
18-19	2-digit day code 1-31 (10=tenth, etc.)
20-26	4-character cell label followed by 3 blanks
27-29	3-digit product code
30-34	5-digit quantity in thousands of barrels

Cell LabelsRefinery Activity

INPT	Input
NPRO	Net Production
ESTO	Stocks

Product CodesCrude Oil

050	Crude Oil
-----	-----------

Unfinished Oils

812	Unfinished Oils
-----	-----------------

Inputs

001	Total Inputs
990	Gross Input to Atmospheric Crude Oil Distillation Units

Motor Gasoline Blending Components

122	Reformulated Blendstock for Oxygenate Blending (RBOB) for Blending with Ether
123	Reformulated Blendstock for Oxygenate Blending (RBOB) for Blending with Alcohol
139	Conventional Blendstock for Oxygenate Blending (CBOB)

Gasoline Treated as Blendstock (GTAB)

120	Reformulated
121	Conventional
138	All Other Motor Gasoline Blending Components

Jet Fuel

213	Kerosene-Type, Total
217	Commercial
218	Military

Distillate Fuel Oil

465	15 ppm sulfur and under
466	Greater than 15 ppm sulfur to 500 ppm sulfur (incl.)
467	Greater than 500 ppm sulfur

Residual Fuel Oil

511	Residual Fuel Oil
-----	-------------------

Propane/Propylene

622	Propane/Propylene
-----	-------------------

Finished Motor Gasoline

124	Reformulated (Blended with Ether)
125	Reformulated (Blended with Alcohol)
126	Reformulated (Non-Oxygenated)
128	Conventional (Blended with Alcohol)
130	Conventional (Other)

Sample Importation File

The following sample file contains data for respondent 0000000800 for the week of January 02, 2004 (010402). As shown, the file may contain data for multiple respondents and multiple weeks. The records do not need to be in any particular order as the program will sort them into the required order before importing them into the PEDRO system. For example, the last line of data could be moved to the first line and this would not change the importation.

8000000000800010402ESTO	21331	8000000000800010402INPT	9905
8000000000800010402ESTO	46535	8000000000800010402INPT	1226
8000000000800010402ESTO	46637	8000000000800010402INPT	1238
8000000000800010402ESTO	46739	8000000000800010402INPT	13910
8000000000800010402ESTO	51141	8000000000800010402INPT	12012
8000000000800010402ESTO	0502	8000000000800010402INPT	12114
8000000000800010402ESTO	8123	8000000000800010402INPT	13816
8000000000800010402ESTO	1227	8000000000800010402NPRO	21330
8000000000800010402ESTO	1239	8000000000800010402NPRO	21732
8000000000800010402ESTO	13911	8000000000800010402NPRO	21833
8000000000800010402ESTO	12013	8000000000800010402NPRO	46534
8000000000800010402ESTO	12115	8000000000800010402NPRO	46636
8000000000800010402ESTO	13817	8000000000800010402NPRO	46738
8000000000800010402ESTO	62219	8000000000800010402NPRO	51140
8000000000800010402ESTO	12421	8000000000800010402NPRO	62218
8000000000800010402ESTO	12523	8000000000800010402NPRO	12420
8000000000800010402ESTO	12625	8000000000800010402NPRO	12522
8000000000800010402ESTO	12827	8000000000800010402NPRO	12624
8000000000800010402ESTO	13029	8000000000800010402NPRO	12826
8000000000800010402INPT	0501	8000000000800010402NPRO	13028
8000000000800010402INPT	0014		

EIA-801
Weekly Bulk Terminal Report

Edit Criteria

Listed below are the Edit Criteria for the EIA-801.

survey rule_code		error_message
801	AND	Company Name cannot be blank.
801	ADA	Address line cannot be blank.
801	ADC	City cannot be blank.
801	ADS	State cannot be blank.
801	ADS	Invalid State Code.
801	AND	Zip cannot be blank.
801	TCS	Line Imbalance. The U.S. Total (999) for Reformulated Motor Gasoline (150) must equal the sum of the PADD values.
801	TCS	Line Imbalance. The U.S. Total (999) for Oxygenated Motor Gasoline (151) must equal the sum of the PADD values.
801	TCS	Line Imbalance. The U.S. Total (999) for Other Finished Motor Gasoline (152) must equal the sum of the PADD values.
801	TCS	Line Imbalance. The U.S. Total (999) for Blending Components (134) must equal the sum of the PADD values.
801	TCS	Line Imbalance. The U.S. Total (999) for Naphtha-Type Jet Fuel (211) must equal the sum of the PADD values.
801	TCS	Line Imbalance. The U.S. Total (999) for Kerosene-Type Jet Fuel (213) must equal the sum of the PADD values.
801	TCS	Line Imbalance. The U.S. Total (999) for Low Sulfur Distillate Fuel Oil (461) must equal the sum of the PADD values.
801	TCS	Line Imbalance. The U.S. Total (999) for High Sulfur Distillate Fuel Oil (462) must equal the sum of the PADD values.
801	TCS	Line Imbalance. The U.S. Total (999) for Residual Fuel Oil (511) must equal the sum of the PADD values.

File Format

The Import Data option of the Survey Utilities Menu imports data from an ASCII (text) file to the PEDRO database for the EIA-801 Survey.

<u>COLUMN</u>	<u>DESCRIPTION</u>
1-3	3-digit EIA form number: 801
4-13	10-digit respondent ID number
14-15	2-digit month code, 01-12 (06=June, etc.)
16-17	2-digit year code (02=2002, etc.)
18-19	2-digit day code 1-31 (10 = tenth, etc.)
20-26	7-character cell label
27-29	3-digit product code
30-34	5-digit quantity in thousands of barrels

Cell Labels

ESTO110	Stocks of Products in PADD 1A
ESTO120	Stocks of Products in PADD 1B
ESTO130	Stocks of Products in PADD 1C
ESTO200	Stocks of Products in PADD 2
ESTO300	Stocks of Products in PADD 3
ESTO400	Stocks of Products in PADD 4
ESTO500	Stocks of Products in PADD 5
ESTO999	Total Stocks of Product
VOLU999	Total Volume of 15 ppm sulfur and under diesel fuel downgraded during week (thousand barrels)

Product CodesPropane/Propylene

231	Propane/Propylene
624	Propylene (Nonfuel Use)

Finished Motor Gasoline

124	Reformulated (Blended with Ether)
125	Reformulated (Blended with Alcohol)
126	Reformulated (Non-Oxygenated)
128	Conventional (Blended with Alcohol)
130	Conventional (Other)

Motor Gasoline Blending Components

122	Reformulated Blendstock for Oxygenate Blending (RBOB) for Blending with Ether
123	Reformulated Blendstock for Oxygenate Blending (RBOB) for Blending with Alcohol
139	Conventional Blendstock for Oxygenate Blending (CBOB)

Gasoline Treated as Blendstock (GTAB)

120	Reformulated
121	Conventional
138	All Other Motor Gasoline Blending Components

Jet Fuel

213 Kerosene-Type, Total

Distillate Fuel Oil

465 15 ppm sulfur and under
 466 Greater than 15 ppm to 500 ppm sulfur (incl.)
 467 Greater than 500 ppm sulfur

Residual Fuel Oil

511 Residual Fuel Oil

Diesel Fuel Oil

466 Volume of 15 ppm sulfur and under diesel fuel downgraded during week (thousand barrels)

Sample Importation File

The following sample file contains data for respondent 0000000801 for the week of January 2, 2004 (010402). As shown, the file may contain data for multiple respondents and multiple weeks. The records do not need to be in any particular order as the program will sort them into the required order before importing them into the PEDRO system. For example, the last line of data could be moved to the first line and this would not change the importation.

8010000000801010402ESTO1101248	8010000000801010402ESTO1301268
8010000000801010402ESTO1102311	8010000000801010402ESTO2001269
8010000000801010402ESTO1202312	8010000000801010402ESTO3001261
8010000000801010402ESTO1302313	8010000000801010402ESTO4001262
8010000000801010402ESTO2002314	8010000000801010402ESTO5001263
8010000000801010402ESTO3002315	8010000000801010402ESTO9991264
8010000000801010402ESTO4002316	8010000000801010402ESTO1101285
8010000000801010402ESTO5002317	8010000000801010402ESTO1201286
8010000000801010402ESTO9992318	8010000000801010402ESTO1301287
8010000000801010402ESTO1106249	8010000000801010402ESTO2001288
8010000000801010402ESTO1206241	8010000000801010402ESTO3001289
8010000000801010402ESTO1306242	8010000000801010402ESTO4001281
8010000000801010402ESTO2006243	8010000000801010402ESTO5001282
8010000000801010402ESTO3006244	8010000000801010402ESTO9991283
8010000000801010402ESTO4006245	8010000000801010402ESTO1101304
8010000000801010402ESTO5006246	8010000000801010402ESTO1201305
8010000000801010402ESTO9996247	8010000000801010402ESTO1301306
8010000000801010402ESTO1201249	8010000000801010402ESTO2001307
8010000000801010402ESTO1301241	8010000000801010402ESTO3001308
8010000000801010402ESTO2001242	8010000000801010402ESTO4001309
8010000000801010402ESTO3001243	8010000000801010402ESTO5001301
8010000000801010402ESTO4001244	8010000000801010402ESTO9991302
8010000000801010402ESTO5001245	8010000000801010402ESTO1101223
8010000000801010402ESTO9991246	8010000000801010402ESTO1201224
8010000000801010402ESTO1101257	8010000000801010402ESTO1301225
8010000000801010402ESTO1201258	8010000000801010402ESTO2001226
8010000000801010402ESTO1301259	8010000000801010402ESTO3001227
8010000000801010402ESTO2001251	8010000000801010402ESTO4001228
8010000000801010402ESTO3001252	8010000000801010402ESTO5001229
8010000000801010402ESTO4001253	8010000000801010402ESTO9991221
8010000000801010402ESTO5001254	8010000000801010402ESTO1101232
8010000000801010402ESTO9991255	8010000000801010402ESTO1201233
8010000000801010402ESTO1101266	8010000000801010402ESTO1301234
8010000000801010402ESTO1201267	8010000000801010402ESTO2001235

8010000000801010402ESTO3001236
8010000000801010402ESTO4001237
8010000000801010402ESTO5001238
8010000000801010402ESTO9991239
8010000000801010402ESTO1101391
8010000000801010402ESTO1201392
8010000000801010402ESTO1301393
8010000000801010402ESTO2001394
8010000000801010402ESTO3001395
8010000000801010402ESTO4001396
8010000000801010402ESTO5001397
8010000000801010402ESTO9991398
8010000000801010402ESTO1101209
8010000000801010402ESTO1201201
8010000000801010402ESTO1301202
8010000000801010402ESTO2001203
8010000000801010402ESTO3001204
8010000000801010402ESTO4001205
8010000000801010402ESTO5001206
8010000000801010402ESTO9991207
8010000000801010402ESTO1101218
8010000000801010402ESTO1201219
8010000000801010402ESTO1301211
8010000000801010402ESTO2001212
8010000000801010402ESTO3001213
8010000000801010402ESTO4001214
8010000000801010402ESTO5001215
8010000000801010402ESTO9991216
8010000000801010402ESTO1101387
8010000000801010402ESTO1201388
8010000000801010402ESTO1301389
8010000000801010402ESTO2001381
8010000000801010402ESTO3001382
8010000000801010402ESTO4001383
8010000000801010402ESTO5001384
8010000000801010402ESTO9991385
8010000000801010402ESTO1102136
8010000000801010402ESTO1202137
8010000000801010402ESTO1302138

8010000000801010402ESTO2002139
8010000000801010402ESTO3002131
8010000000801010402ESTO4002132
8010000000801010402ESTO5002133
8010000000801010402ESTO9992134
8010000000801010402ESTO1104655
8010000000801010402ESTO1204656
8010000000801010402ESTO1304657
8010000000801010402ESTO2004658
8010000000801010402ESTO3004659
8010000000801010402ESTO4004651
8010000000801010402ESTO5004652
8010000000801010402ESTO9994653
8010000000801010402ESTO1104664
8010000000801010402ESTO1204665
8010000000801010402ESTO1304666
8010000000801010402ESTO2004667
8010000000801010402ESTO3004668
8010000000801010402ESTO4004669
8010000000801010402ESTO5004661
8010000000801010402ESTO9994662
8010000000801010402ESTO1104673
8010000000801010402ESTO1204674
8010000000801010402ESTO1304675
8010000000801010402ESTO2004676
8010000000801010402ESTO3004677
8010000000801010402ESTO4004678
8010000000801010402ESTO5004679
8010000000801010402ESTO9994671
8010000000801010402ESTO1105112
8010000000801010402ESTO1205113
8010000000801010402ESTO1305114
8010000000801010402ESTO2005115
8010000000801010402ESTO3005116
8010000000801010402ESTO4005117
8010000000801010402ESTO5005118
8010000000801010402ESTO9995119
8010000000801010402VOLU9994664661

EIA-802
Weekly Product Pipeline Report

Edit Criteria

Listed below are the Edit Criteria for the EIA-802.

survey	rule_code	error_message
802	AND	Company Name cannot be blank.
802	ADA	Address line cannot be blank.
802	ADC	City cannot be blank.
802	ADS	State cannot be blank.
802	ADS	Invalid State Code.
802	AND	Zip cannot be blank.
802	TCS	Line Imbalance. The U.S. Total (999) for Reformulated Motor Gasoline (150) must equal the sum of the PADD values.
802	TCS	Line Imbalance. The U.S. Total (999) for Oxygenated Motor Gasoline (151) must equal the sum of the PADD values.
802	TCS	Line Imbalance. The U.S. Total (999) for Other Finished Motor Gasoline (152) must equal the sum of the PADD values.
802	TCS	Line Imbalance. The U.S. Total (999) for Blending Components (134) must equal the sum of the PADD values.
802	TCS	Line Imbalance. The U.S. Total (999) for Naphtha-Type Jet Fuel (211) must equal the sum of the PADD values.
802	TCS	Line Imbalance. The U.S. Total (999) for Kerosene-Type Jet Fuel (213) must equal the sum of the PADD values.
802	TCS	Line Imbalance. The U.S. Total (999) for Low Sulfur Distillate Fuel Oil (461) must equal the sum of the PADD values.
802	TCS	Line Imbalance. The U.S. Total (999) for High Sulfur Distillate Fuel Oil (462) must equal the sum of the PADD values.

File Format

The Import Data option of the Survey Utilities Menu imports data from an ASCII (text) file to the PEDRO database for the EIA-802 Survey.

<u>COLUMN</u>	<u>DESCRIPTION</u>
1-3	3-digit EIA form number: 802
4-13	10-digit respondent ID number
14-15	2-digit month code, 01-12 (06=June, etc.)
16-17	2-digit year code (02=2002, etc.)
18-19	2-digit day code 1-31 (10 = tenth, etc.)
20-26	7-character cell label
27-29	3-digit product code
30-35	6-digit quantity in thousands of barrels

Cell Labels

ESTO110	Stocks of Products in PADD 1A
ESTO120	Stocks of Products in PADD 1B
ESTO130	Stocks of Products in PADD 1C
ESTO200	Stocks of Products in PADD 2
ESTO300	Stocks of Products in PADD 3
ESTO400	Stocks of Products in PADD 4
ESTO500	Stocks of Products in PADD 5
ESTO999	Total Stocks of Product
VOLU999	Total Volume of 15 ppm sulfur and under diesel fuel downgraded during week (thousand barrels)

Product CodesPropane/Propylene

231	Propane/Propylene
-----	-------------------

Finished Motor Gasoline

124	Reformulated (Blended with Ether)
125	Reformulated (Blended with Alcohol)
126	Reformulated (Non-Oxygenated)
128	Conventional (Blended with Alcohol)
130	Conventional (Other)

Motor Gasoline Blending Components

122	Reformulated Blendstock for Oxygenate Blending (RBOB) for Blending with Ether
123	Reformulated Blendstock for Oxygenate Blending (RBOB) for Blending with Alcohol
139	Conventional Blendstock for Oxygenate Blending (CBOB)

Gasoline Treated as Blendstock (GTAB)

120	Reformulated
121	Conventional
138	All Other Motor Gasoline Blending Components

Jet Fuel

213	Kerosene-Type, Total
-----	----------------------

Distillate Fuel Oil

465	15 ppm sulfur and under
466	Greater than 15 ppm sulfur to 500 ppm sulfur (incl.)
467	Greater than 500 ppm

Diesel Fuel Oil

466	Total Volume of 15 ppm sulfur and under diesel fuel downgraded during week (thousand barrels)
-----	---

Sample Importation File

The following sample file contains data for respondent **0000000802** for the week of **January 2, 2004 (010402)**. As shown, the file may contain data for multiple respondents and multiple weeks. The records do not need to be in any particular order as the program will sort them into the required order before importing them into the PEDRO system. For example, the last line of data could be moved to the first line and this would not change the importation.

8020000000802010402ESTO1204678	8020000000802010402ESTO1301215
8020000000802010402ESTO1302314	8020000000802010402ESTO1301384
8020000000802010402ESTO1301244	8020000000802010402ESTO1302133
8020000000802010402ESTO1301254	8020000000802010402ESTO1304652
8020000000802010402ESTO1301263	8020000000802010402ESTO1304661
8020000000802010402ESTO1301282	8020000000802010402ESTO1304679
8020000000802010402ESTO1301301	8020000000802010402ESTO2002315
8020000000802010402ESTO1301229	8020000000802010402ESTO2001245
8020000000802010402ESTO1301238	8020000000802010402ESTO2001255
8020000000802010402ESTO1102311	8020000000802010402ESTO2001264
8020000000802010402ESTO1101242	8020000000802010402ESTO2001283
8020000000802010402ESTO1101252	8020000000802010402ESTO2001302
8020000000802010402ESTO1101261	8020000000802010402ESTO2001221
8020000000802010402ESTO1101289	8020000000802010402ESTO2001239
8020000000802010402ESTO1101308	8020000000802010402ESTO2001398
8020000000802010402ESTO1101227	8020000000802010402ESTO2001207
8020000000802010402ESTO1101236	8020000000802010402ESTO2001216
8020000000802010402ESTO1101395	8020000000802010402ESTO2001385
8020000000802010402ESTO1101204	8020000000802010402ESTO2002134
8020000000802010402ESTO1101213	8020000000802010402ESTO2004653
8020000000802010402ESTO1101382	8020000000802010402ESTO2004662
8020000000802010402ESTO1102131	8020000000802010402ESTO2004671
8020000000802010402ESTO1104659	8020000000802010402ESTO3002316
8020000000802010402ESTO1104668	8020000000802010402ESTO3001246
8020000000802010402ESTO1104677	8020000000802010402ESTO3001256
8020000000802010402ESTO12023123	8020000000802010402ESTO3001265
8020000000802010402ESTO1201243	8020000000802010402ESTO3001284
8020000000802010402ESTO1201253	8020000000802010402ESTO3001303
8020000000802010402ESTO1201262	8020000000802010402ESTO3001222
8020000000802010402ESTO1201281	8020000000802010402ESTO3001231
8020000000802010402ESTO1201309	8020000000802010402ESTO3001399
8020000000802010402ESTO1201228	8020000000802010402ESTO3001208
8020000000802010402ESTO1201237	8020000000802010402ESTO3001217
8020000000802010402ESTO1201396	8020000000802010402ESTO3001386
8020000000802010402ESTO1201205	8020000000802010402ESTO3002135
8020000000802010402ESTO1201214	8020000000802010402ESTO3004654
8020000000802010402ESTO1201383	8020000000802010402ESTO3004663
8020000000802010402ESTO1202132	8020000000802010402ESTO3004672
8020000000802010402ESTO1204651	8020000000802010402ESTO4002317
8020000000802010402ESTO1204669	8020000000802010402ESTO4001247
8020000000802010402ESTO1301397	8020000000802010402ESTO4001257
8020000000802010402ESTO1301206	8020000000802010402ESTO4001266

8020000000802010402ESTO4001285
8020000000802010402ESTO4001304
8020000000802010402ESTO4001223
8020000000802010402ESTO4001232
8020000000802010402ESTO4001391
8020000000802010402ESTO4001209
8020000000802010402ESTO4001218
8020000000802010402ESTO4001387
8020000000802010402ESTO4002136
8020000000802010402ESTO4004655
8020000000802010402ESTO4004664
8020000000802010402ESTO4004673
8020000000802010402ESTO5002318
8020000000802010402ESTO5001248
8020000000802010402ESTO5001258
8020000000802010402ESTO5001267
8020000000802010402ESTO5001286
8020000000802010402ESTO5001305
8020000000802010402ESTO5001224
8020000000802010402ESTO5001233
8020000000802010402ESTO5001392
8020000000802010402ESTO5001201
8020000000802010402ESTO5001219

8020000000802010402ESTO5001388
8020000000802010402ESTO5002137
8020000000802010402ESTO5004656
8020000000802010402ESTO5004665
8020000000802010402ESTO5004674
8020000000802010402ESTO99923191
8020000000802010402ESTO99912491
8020000000802010402ESTO9991259
8020000000802010402ESTO9991268
8020000000802010402ESTO9991287
8020000000802010402ESTO9991306
8020000000802010402ESTO9991225
8020000000802010402ESTO9991234
8020000000802010402ESTO9991393
8020000000802010402ESTO9991202
8020000000802010402ESTO9991211
8020000000802010402ESTO9991389
8020000000802010402ESTO9992138
8020000000802010402ESTO9994657
8020000000802010402ESTO9994666
8020000000802010402ESTO9994675
8020000000802010402VOLU9994664661

EIA-803 Weekly Crude Oil Stocks Report

Edit Criteria

Listed below are the Edit Criteria for the EIA-803.

survey_rule_cod	eerror_message
803 AND	Company Name cannot be blank.
803 ADA	Address line cannot be blank.
803 ADC	City cannot be blank.
803 ADS	State cannot be blank.
803 ADS	Invalid State Code.
803 AND	Zip cannot be blank.
803 TCS	Line Imbalance. The U.S. Total (999) for Crude Oil (050) must equal the sum of the PADD values.

File Format

The Import Data option of the Survey Utilities Menu imports data from an ASCII (text) file to the PEDRO database for the EIA-803 Survey.

<u>COLUMN</u>	<u>DESCRIPTION</u>
1-3	3-digit EIA form number: 803
4-13	10-digit respondent ID number
14-15	2-digit month code, 01-12 (06=June, etc.)
16-17	2-digit year code (02=2002, etc.)
18-19	2-digit day 1-31 (10 = tenth, etc.)
20-26	7-character cell label
27-29	3-digit product code
30-35	6-digit quantity in thousands of barrels

Cell Labels

ESTO100	Stocks of Products in PADD 1
ESTO200	Stocks of Products in PADD 2
ESTO300	Stocks of Products in PADD 3
ESTO400	Stocks of Products in PADD 4
ESTO500	Stocks of Products in PADD 5
ESTO999	Total Stocks of Product

Product Codes

<u>Crude Oil</u>	
050	Crude Oil

092 Alaskan Crude Oil in Transit by Water
093 Cushing, Oklahoma

Sample Importation File

The following sample file contains data for respondent **0000000803** for the week of **January 3, 2004 (010402)**. As shown, the file may contain data for multiple respondents and multiple weeks. The records do not need to be in any particular order as the program will sort them into the required order before importing them into the PEDRO system. For example, the last line of data could be moved to the first line and this would not change the importation.

```
8030000000803010402ESTO1000501
8030000000803010402ESTO2000502
8030000000803010402ESTO3000503
8030000000803010402ESTO4000504
8030000000803010402ESTO5000505
8030000000803010402ESTO9990506
8030000000803010402ESTO2000937
8030000000803010402ESTO9990928
```

EIA-804
Weekly Imports Report

Edit Criteria

The following are the Edit Criteria for the EIA-804.

survey	rule_code	error_message
804	AND	Company Name cannot be blank.
804	ADA	Address line cannot be blank.
804	ADC	City cannot be blank.
804	ADS	State cannot be blank.
804	ADS	Invalid State code.
804	AND	Zip cannot be blank.
804	TCS	Line Imbalance. The U.S. Total (999) for Crude Oil (020) must equal the sum of the PADD values.
804	TCS	Canadian Crude Oil (CCO) for PADD 1x (110) must be less than or equal to the reported value for Crude Imports (020) in the same PADD.
804	TCS	Canadian Crude Oil (CCO) for PADD 1y (120) must be less than or equal to the reported value for Crude Imports (020) in the same PADD.
804	TCS	Canadian Crude Oil (CCO) for PADD 1z (130) must be less than or equal to the reported value for Crude Imports (020) in the same PADD.
804	TCS	Canadian Crude Oil (CCO) for PADD 2 (200) must be less than or equal to the reported value for Crude Imports (020) in the same PADD.
804	TCS	Canadian Crude Oil (CCO) for PADD 3 (300) must be less than or equal to the reported value for Crude Imports (020) in the same PADD.
804	TCS	Canadian Crude Oil (CCO) for PADD 4 (400) must be less than or equal to the reported value for Crude Imports (020) in the same PADD.
804	TCS	Canadian Crude Oil (CCO) for PADD 5 (500) must be less than or equal to the reported value for Crude Imports (020) in the same PADD.
804	TCS	Line Imbalance. The U.S. Total (999) for Canadian Crude Oil (CCO) must equal the sum of the PADD values.
804	TCS	Line Imbalance. The U.S. Total (999) for Reformulated Motor Gasoline (150) must equal the sum of the PADD values.
804	TCS	Line Imbalance. The U.S. Total (999) for Oxygenated Motor Gasoline (151) must equal the sum of the PADD values.
804	TCS	Line Imbalance. The U.S. Total (999) for Other Finished Motor Gasoline (152) must equal the sum of the PADD values.

804	TCS	Line Imbalance. The U.S. Total (999) for Blending Components (134) must equal the sum of the PADD values.
804	TCS	Line Imbalance. The U.S. Total (999) for Naphtha-Type Jet Fuel (211) must equal the sum of the PADD values.
804	TCS	Line Imbalance. The U.S. Total (999) for Kerosene-Type Jet Fuel (213) must equal the sum of the PADD values.
804	TCS	Line Imbalance. The U.S. Total (999) for Low Sulfur Distillate Fuel Oil (461) must equal the sum of the PADD values.
804	TCS	Line Imbalance. The U.S. Total (999) for High Sulfur Distillate Fuel Oil (462) must equal the sum of the PADD values.
804	TCS	Line Imbalance. The U.S. Total (999) for Residual Fuel Oil (511) must equal the sum of the PADD values.
804	TCS	Line Imbalance. The U.S. Total (999) for Liquefied Petroleum Gases (230) must equal the sum of the PADD values.
804	TCS	Line Imbalance. The U.S. Total (999) for Other Petroleum Imports (666) must equal the sum of the PADD values.
804	TCS	Total Imbalance. The U.S. Total (999) Imports Activity for Crude Oil (020) must equal the sum of Crude Oil Imports by Country of Origin.
804	TCS	Total Imbalance. The U.S. Total (999) for Canadian Crude Oil (CCO) Imports Activity must equal the Imports by Country of Origin for Canada (260).
804	TCS	Unfinished Oils (UFO) for PADD 1x (110) must be less than or equal to the reported value for Other Petroleum Imports (666) in the same PADD.
804	TCS	Unfinished Oils (UFO) for PADD 1y (120) must be less than or equal to the reported value for Other Petroleum Imports (666) in the same PADD.
804	TCS	Unfinished Oils (UFO) for PADD 1z (130) must be less than or equal to the reported value for Other Petroleum Imports (666) in the same PADD.
804	TCS	Unfinished Oils (UFO) for PADD 2 (200) must be less than or equal to the reported value for Other Petroleum Imports (666) in the same PADD.
804	TCS	Unfinished Oils (UFO) for PADD 3 (300) must be less than or equal to the reported value for Other Petroleum Imports (666) in the same PADD.
804	TCS	Unfinished Oils (UFO) for PADD 4 (400) must be less than or equal to the reported value for Other Petroleum Imports (666) in the same PADD.
804	TCS	Unfinished Oils (UFO) for PADD 5 (500) must be less than or equal to the reported value for Other Petroleum Imports (666) in the same PADD.
804	TCS	Line Imbalance. The U.S. Total (999) for Unfinished Oils (UFO) must equal the sum of the PADD values.

File Format

The Import Data option of the Survey Utilities Menu imports data from an ASCII (text) file to the PEDRO database for the EIA-804 Survey.

<u>COLUMN</u>	<u>DESCRIPTION</u>
1-3	3-digit EIA form number: 804
4-13	10-digit respondent ID number
14-15	2-digit month code: 01-12 (06=June, etc.)
16-17	2-digit year code (02=2002, etc.)
18-19	2-digit day code 1-31 (10 = tenth, etc.)
20-26	7-character cell label
27-29	3 character product code
30-34	5-digit quantity in thousands of barrels

Cell Labels

IMPO110	Imports of Products into PADD 1A
IMPO120	Imports of Products into PADD 1B
IMPO130	Imports of Products into PADD 1C
IMPO200	Imports of Products into PADD 2
IMPO300	Imports of Products into PADD 3
IMPO400	Imports of Products into PADD 4
IMPO500	Imports of Products into PADD 5
IMPO999	Total Imports for a Product
IMPC125	Imports from Algeria
IMPC145	Imports from Angola
IMPC150	Imports from Argentina
IMPC260	Imports from Canada
IMPC280	Imports from China, P.R.
IMPC285	Colombia
IMPC325	Imports from Ecuador
IMPC388	Imports from Gabon
IMPC458	Imports from Indonesia
IMPC460	Imports from Iran
IMPC465	Imports from Iraq
IMPC520	Imports from Kuwait
IMPC550	Imports from Libya
IMPC595	Imports from Mexico
IMPC670	Imports from Nigeria
IMPC685	Imports from Norway
IMPC747	Imports from Qatar
IMPC805	Imports from Russia
IMPC785	Imports from Saudi Arabia
IMPC887	Imports from Trinidad
IMPC910	Imports from U.A.E.
IMPC925	Imports from United Kingdom
IMPC940	Imports from Venezuela
IMPC777	Imports from Other Countries

Product CodesCrude Oil

020 Crude Oil

Finished Motor Gasoline

124 Reformulated (Blended with Ether)
125 Reformulated (Blended with Alcohol)
126 Reformulated (Non-Oxygenated)
128 Conventional (Blended with Alcohol)
130 Conventional (Other)

Motor Gasoline Blending Components

122 Reformulated Blendstock for Oxygenate Blending (RBOB) for Blending with Ether
123 Reformulated Blendstock for Oxygenate Blending (RBOB) for Blending with Alcohol
139 Conventional Blendstock for Oxygenate Blending (CBOB)

Gasoline Treated as Blendstock (GTAB)

120 Reformulated
121 Conventional
138 All Other Motor Gasoline Blending Components

Jet Fuel

213 Kerosene-Type, Total

Distillate Fuel Oil

465 15 ppm sulfur and under
466 Greater than 15 ppm to 500 ppm sulfur (incl.)
467 Greater than 500 ppm to 2000 ppm sulfur (incl.)
468 Greater than 2000 ppm sulfur

Residual Fuel Oil

511 Residual Fuel Oil

Liquefied Petroleum Gases

230 Liquefied Petroleum Gases
231 Propane/Propylene

Other Petroleum Imports

666 Other Petroleum Imports

Products Reported to API

812 Unfinished Oils
260 Canadian Crude Oil

Sample Importation File

The following sample file contains data for respondent **0000000804** for the week of **January 2, 2004 (010402)**. As shown, the file may contain data for multiple respondents and multiple weeks. The records do not need to be in any particular order as the program will sort them into the required order before importing them into the PEDRO system. For example, the last line of data could be moved to the first and this would not change the importation.

8040000000804010402IMPO4005112323	8040000000804010402IMPO9991305
8040000000804010402IMPO4006668	8040000000804010402IMPO9991228989
8040000000804010402IMPO5000207	8040000000804010402IMPO99912365
8040000000804010402IMPO50023023	8040000000804010402IMPO99913945
8040000000804010402IMPO50023131	8040000000804010402IMPO9991208776
8040000000804010402IMPO5001242	8040000000804010402IMPO9991216565
8040000000804010402IMPO5001256	8040000000804010402IMPO9991385
8040000000804010402IMPO5001264	8040000000804010402IMPO9992136587
8040000000804010402IMPO50012885	8040000000804010402IMPO9994656
8040000000804010402IMPO5001306	8040000000804010402IMPO9994664
8040000000804010402IMPO50012289	8040000000804010402IMPO99946768
8040000000804010402IMPO50012365	8040000000804010402IMPO999468232
8040000000804010402IMPO50013956	8040000000804010402IMPO99951176
8040000000804010402IMPO5001208	8040000000804010402IMPO999666685
8040000000804010402IMPO50012156	8040000000804010402IMPO1102609
8040000000804010402IMPO5001387	8040000000804010402IMPO1108126
8040000000804010402IMPO50021356	8040000000804010402IMPO12026010
8040000000804010402IMPO5004657	8040000000804010402IMPO12081276
8040000000804010402IMPO50046634	8040000000804010402IMPO13026011
8040000000804010402IMPO50046787	8040000000804010402IMPO13081265
8040000000804010402IMPO5004685	8040000000804010402IMPO20026012
8040000000804010402IMPO500511767	8040000000804010402IMPO20081274
8040000000804010402IMPO5006665	8040000000804010402IMPO30026013
8040000000804010402IMPO9990208	8040000000804010402IMPO30081276
8040000000804010402IMPO99923024	8040000000804010402IMPO40026014
8040000000804010402IMPO99923132	8040000000804010402IMPO40081286
8040000000804010402IMPO9991241	8040000000804010402IMPO50026015
8040000000804010402IMPO9991257	8040000000804010402IMPO5008126576
8040000000804010402IMPO9991268	8040000000804010402IMPO99926016
8040000000804010402IMPO99912846	8040000000804010402IMPO9998127

EIA-805 Weekly Terminal Blenders Report

Edit Criteria

Listed below are the Edit Criteria for the EIA-805.

survey rule_code	error_message
804 AND	Company Name cannot be blank.
804 ADA	Address line cannot be blank.
804 ADC	City cannot be blank.
804 ADS	State cannot be blank.
804 ADS	Invalid State code.
804 AND	Zip cannot be blank.

File Format

The Import Data option of the Survey Utilities Menu imports data from an ASCII (text) file to the PEDRO database for the EIA-805 Survey.

<u>COLUMN</u>	<u>DESCRIPTION</u>
1-3	3-digit EIA form number: 805
4-13	10-digit respondent ID number
14-15	2-digit month code, 01-12 (06=June, etc.)
16-17	2-digit year code (02=2002, etc.)
18-19	2-digit day code 1-31 (10 = tenth, etc.)
20-26	7-character cell label
27-29	3-digit product code
30-34	5-digit quantity in thousands of barrels

Cell Labels

INPT	Inputs
NPRO	Production

Product Codes

003 Input of Oxygenates, Liquefied Petroleum Gases, and Pentanes Plus

Finished Oxygenates, Gasoline

124	Reformulated (Blended with Ether)
125	Reformulated (Blended with Alcohol)
126	Reformulated (Non-Oxygenated)
128	Conventional (Blended with Alcohol)
130	Conventional (Other)

Motor Gasoline Blending Components

122	Reformulated Blendstock for Oxygenate Blending (RBOB) for Blending with Ether
123	Reformulated Blendstock for Oxygenate Blending (RBOB) for Blending with Alcohol
139	Conventional Blendstock for Oxygenate Blending (CBOB)

Gasoline Treated as Blendstock (GTAB)

120	Reformulated
121	Conventional
138	All Other Motor Gasoline Blending Components
999	Total

Sample Importation File

The following sample file contains data for respondent 0000000805 for the week of January 2, 2004 (010402). As shown, the file may contain data for multiple respondents and multiple weeks. The records do not need to be in any particular order as the program will sort them into the required order before importing them into the PEDRO system. For example, the last line of data could be moved to the first line and this would not change the importation.

```

8050000000805010402INPT 0031
8050000000805010402INPT 1242
8050000000805010402INPT 1254
8050000000805010402INPT 1266
8050000000805010402INPT 1288
8050000000805010402INPT 13010
8050000000805010402INPT 12212
8050000000805010402INPT 12314
8050000000805010402INPT 13916
8050000000805010402INPT 12018
8050000000805010402INPT 12119
8050000000805010402INPT 13820
8050000000805010402INPT 99922
8050000000805010402NPRO 1243
8050000000805010402NPRO 1255
8050000000805010402NPRO 1267
8050000000805010402NPRO 1289
8050000000805010402NPRO 13011
8050000000805010402NPRO 12213
8050000000805010402NPRO 12315
8050000000805010402NPRO 13917
8050000000805010402NPRO 13821
8050000000805010402NPRO 99923

```

**EIA-810
Monthly Refinery Report**

Edit Criteria

The following are the Edit Criteria for the EIA-810.

survey	rule_code	error_message
810	AND	Company Name cannot be blank.
810	ADA	Address line cannot be blank.
810	ADC	City cannot be blank.
810	ADS	State cannot be blank.
810	ADS	Invalid State code.
810	AND	Zip cannot be blank.
810	INC	Inputs to Dist. units (990) reported yet no Operable Capacity (401) reported.
810	I>T	Gross inputs greater than total inputs.
810	CU1	Crude Oil Capacity Utilization Rate (codes 990 and 401) is greater than 120%.
810	TQE	Total Error. (Codes 399 plus 400 should equal 401).
810	TQE	Subtotal Error. Receipts of Crude Oil (050) should equal the total of Domestic (010) and Foreign (020) Crude Oil.
810	P>T	Receipts of Alaskan Crude Oil (011) is greater than Domestic Crude Oil (010). The value for Alaskan Crude should be included in the Domestic Crude Oil value.
810	CLI	Line Imbalance. For Crude Oil (050), Ending Stocks should equal Beginning Stocks + Receipts - Inputs - Shipments - Use Loss.
810	CLI	Line Imbalance. For Ethane (110), Ending Stocks should equal Beginning Stocks + Receipts - Inputs - Shipments - Use Loss.
810	CLI	Line Imbalance. For Propane (231), Ending Stocks should equal Beginning Stocks + Receipts - Inputs - Shipments - Use Loss.
810	CLI	Line Imbalance. For Normal Butane (232), Ending Stocks should equal Beginning Stocks + Receipts - Inputs - Shipments - Use Loss.
810	CLI	Line Imbalance. For Isobutane (233), Ending Stocks should equal Beginning Stocks + Receipts - Inputs - Shipments - Use Loss.
810	CLI	Line Imbalance. For Pentanes Plus (220), Ending Stocks should equal Beginning Stocks + Receipts - Inputs - Shipments - Use Loss.
810	CLI	Line Imbalance. For Total Other Hydrocarbons (090), Ending Stocks should equal Beginning Stocks + Receipts - Inputs - Shipments - Use Loss.

810	CLI	Line Imbalance. For Total Unfinished Oils (812), Ending Stocks should equal Beginning Stocks + Receipts - Inputs + Production - Shipments - Use Loss.
810	CLI	Line Imbalance. For Reformulated Motor Gasoline (150), Ending Stocks should equal Beginning Stocks + Receipts - Inputs + Production - Shipments - Use Loss.
810	CLI	Line Imbalance. For Oxygenated Motor Gasoline (151), Ending Stocks should equal Beginning Stocks + Receipts - Inputs + Production - Shipments - Use Loss.
810	CLI	Line Imbalance. For Other Finished Gasoline (152), Ending Stocks should equal Beginning Stocks + Receipts - Inputs + Production - Shipments - Use Loss.
810	CLI	Line Imbalance. For Motor Gasoline Blending Components (134), Ending Stocks should equal Beginning Stocks + Receipts - Inputs + Production - Shipments - Use Loss.
810	CLI	Line Imbalance. For Finished Aviation Gasoline (111), Ending Stocks should equal Beginning Stocks + Receipts - Inputs + Production - Shipments - Use Loss.
810	CLI	Line Imbalance. For Aviation Gasoline Blending Components (112), Ending Stocks should equal Beginning Stocks + Receipts - Inputs + Production - Shipments - Use Loss.
810	CLI	Line Imbalance. For Special Naphthas (051), Ending Stocks should equal Beginning Stocks + Receipts - Inputs + Production - Shipments - Use Loss.
810	CLI	Line Imbalance. For Naphtha-Type Jet Fuel (211), Ending Stocks should equal Beginning Stocks + Receipts - Inputs + Production - Shipments - Use Loss.
810	CLI	Line Imbalance. For Total Kerosene-Type Jet Fuel (213), Ending Stocks should equal Beginning Stocks + Receipts - Inputs + Production - Shipments - Use Loss.
810	CLI	Line Imbalance. For Kerosene (311), Ending Stocks should equal Beginning Stocks + Receipts - Inputs + Production - Shipments - Use Loss.
810	CLI	Line Imbalance. For Total Distillate Fuel Oil (411), Ending Stocks should equal Beginning Stocks + Receipts - Inputs + Production - Shipments - Use Loss.
810	CLI	Line Imbalance. For Total Residual Fuel Oil (511), Ending Stocks should equal Beginning Stocks + Receipts - Inputs + Production - Shipments - Use Loss.
810	CLI	Line Imbalance. For Total Lubricants (854), Ending Stocks should equal Beginning Stocks + Receipts - Inputs + Production - Shipments - Use Loss.
810	CLI	Line Imbalance. For Asphalt and Road Oil (931), Ending Stocks should equal Beginning Stocks + Receipts - Inputs + Production - Shipments - Use Loss.
810	CLI	Line Imbalance. For Wax (070), Ending Stocks should equal Beginning Stocks + Receipts - Inputs + Production - Shipments - Use Loss.

810	CLI	Line Imbalance. For Marketable Petroleum Coke (021), Ending Stocks should equal Beginning Stocks + Receipts - Inputs + Production - Shipments - Use Loss.
810	CLI	Line Imbalance. For Catalyst Petroleum Coke (022), Fuel Use and Losses should equal Production.
810	P>T	Part greater than total. Inputs of Ethylene (631) cannot exceed Inputs of Ethane (621).
810	P>T	Part greater than total. Production of Ethylene (631) cannot exceed Production of Ethane (621).
810	CLI	Line Imbalance. For Ethane (621), Ending Stocks should equal Beginning Stocks + Receipts - Inputs + Production - Shipments - Use Loss.
810	P>T	Part greater than total. Inputs of Propylene (632) cannot exceed Inputs of Propane (622).
810	P>T	Part greater than total. Production of Propylene (632) cannot exceed Production of Propane (622).
810	CLI	Line Imbalance. For Propane (622), Ending Stocks should equal Beginning Stocks + Receipts - Inputs + Production - Shipments - Use Loss.
810	P>T	Part greater than total. Inputs of Butylene (633) cannot exceed Inputs of Butane (623).
810	P>T	Part greater than total. Production of Butylene (633) cannot exceed Production of Butane (623).
810	CLI	Line Imbalance. For Normal Butane (623), Ending Stocks should equal Beginning Stocks + Receipts - Inputs + Production - Shipments - Use Loss.
810	P>T	Part greater than total. Inputs of Isobutylene (634) cannot exceed Inputs of Isobutane (615).
810	P>T	Part greater than total. Production of Isobutylene (634) cannot exceed Production of Isobutane (615).
810	CLI	Line Imbalance. For Isobutane (615), Ending Stocks should equal Beginning Stocks + Receipts - Inputs + Production - Shipments - Use Loss.
810	CLI	Line Imbalance. For Naphtha Petrochemical Feedstocks (822), Ending Stocks should equal Beginning Stocks + Receipts - Inputs + Production - Shipments - Use Loss.
810	CLI	Line Imbalance. For Other Oil-type Petrochemical Feedstocks (824), Ending Stocks should equal Beginning Stocks + Receipts - Inputs + Production - Shipments - Use Loss.
810	CLI	Line Imbalance. For Misc. Non-Fuel Use Products (097), Ending Stocks should equal Beginning Stocks + Receipts - Inputs + Production - Shipments - Use Loss.

810	CLI	Line Imbalance. For Misc. Fuel Use Products (098), Ending Stocks should equal Beginning Stocks + Receipts - Inputs + Production - Shipments - Use Loss.
810	CLI	Total Imbalance. Total (999) Inputs should equal Total (999) Production.
810	TQE	Subtotal Error. Inputs of Total Other Hydrocarbons (090), must equal the sum of its subordinate products (094, 141,142, 143, 144, 145,146, 444).
810	CLI	Subtotal Error. Ending Stocks of Total Other Hydrocarbons (090), must equal the sum of its subordinate products (094, 141,142, 143, 144, 145,146, 444).
810	CLI	Subtotal Error. Ending Stocks of Total Unfinished Oils (812), must equal the sum of its subordinate products (820, 830, 840, 850).
810	TQE	Subtotal Error. Total Inputs of Kerosene-Type Jet Fuel (213) must equal the sum of Inputs of Commercial (217) and Military (218) Jet Fuels.
810	TQE	Subtotal Error. Total Production of Kerosene-Type Jet Fuel (213) must equal the sum of Production of Commercial (217) and Military (218) Jet Fuels.
810	TQE	Subtotal Error. Total Inputs of Distillate Fuel Oil (411) must equal the sum of Inputs of Low- (461) and High-Sulfur (462) Fuel Oils.
810	TQE	Subtotal Error. Total Production of Distillate Fuel Oil (411) must equal the sum of Production of Low- (461) and High-Sulfur (462) Fuel Oils.
810	TQE	Subtotal Error. Total Ending Stocks of Distillate Fuel Oil (411) must equal the sum of Ending Stocks of Low- (461) and High-Sulfur (462) Fuel Oils.
810	TQE	Subtotal Error. Total Inputs of Residual Fuel Oil (511) must equal the sum of Inputs of Low- (508), Medium (509) and High-Sulfur (510) Residual Fuel Oils.
810	TQE	Subtotal Error. Total Production of Residual Fuel Oil (511) must equal the sum of Production of Low- (508), Medium (509) and High-Sulfur (510) Residual Fuel Oils.
810	TQE	Subtotal Error. Total Ending Stocks of Residual Fuel Oil (511) must equal the sum of Ending Stocks of Low- (508), Medium (509) and High-Sulfur (510) Residual Fuel Oils.
810	TQE	Subtotal Error. Total Inputs of Lubricants (854)) must equal the sum of Inputs of Naphthenic (852) and Paraffinic (853) Lubricants.
810	TQE	Subtotal Error. Total Production of Lubricants (854) must equal the sum of Production of Naphthenic (852) and Paraffinic (853) Lubricants.
810	GAL	Both Processing Gain (911 Inputs) and Processing Losses (911 Production) were reported. Report only one, as appropriate.
810	GLG	Processing Gain (911 Input) should be less than or equal to 10% of the sum of Crude Inputs (050) and net Unfinished Oils Inputs (812 inputs less 812 production).
810	GLG	Processing Loss (911 Input) should be less than or equal to 10% of the sum of Crude Inputs (050) and net Unfinished Oils Inputs (812 inputs less 812 production).

810	TQE	Total Error. Total (999) Inputs does not equal the sum of all Inputs, including Processing Gain (911).
810	TQE	Total Error. Total (999) Production does not equal the sum of all Production including Production Loss (911).
810	CLI	Line Imbalance. For Still Gas (045), Production should equal Receipts - Inputs - Shipments - Use Loss.
810	SGI	Sulfur values were reported for both 030 and 040. Report only one.
810	SGI	Sulfur not reported for Receipts (030), yet API Gravity was reported. You must report both or neither.
810	SGI	API Gravity not reported for Receipts (030), yet Sulfur was reported. You must report both or neither.
810	SGI	Sulfur not reported for Inputs (040), yet API Gravity was reported. You must report both or neither.
810	SGI	API Gravity not reported for Inputs (040), yet Sulfur was reported. You must report both or neither.
810	SGI	API Gravity values were reported for both 030 and 040. Report only one.
810	SGI	Sulfur Content for Crude Oil Receipts (030) cannot be reported if Crude Oil Receipts (050) and Crude Oil Inputs (050) is zero.
810	SGI	Sulfur Content for Crude Oil Inputs (040) cannot be reported if Crude Oil Receipts (050) and Crude Oil Inputs (050) is zero.
810	SGI	API Gravity for Crude Oil Receipts (030) cannot be reported if Crude Oil Receipts (050) and Crude Oil Inputs (050) is zero.
810	SGI	API Gravity for Crude Oil Inputs (040) cannot be reported if Crude Oil Receipts (050) and Crude Oil Inputs (050) is zero.
810	SGI	Sulfur Content or API Gravity (030) not reported for Crude Receipts (050).
810	SGI	Sulfur Content or API Gravity (040) not reported for Crude Inputs (050).
810	RCS	Invalid value for Sulfur Content at Receipts (030); must be between 0 and 6.00%.
810	RCS	Invalid value for Sulfur Content at Inputs (040); must be between 0 and 6.00%.
810	RCG	Invalid value for API Gravity at Receipts (030); must be between 10 and 55 degrees.
810	RCG	Invalid value for API Gravity at Inputs (040) be between 10 and 55 degrees.
810	SGI	Sulfur Content not reported; yet Crude Receipts and Inputs (050) reported.
810	SGI	API Gravity not reported; yet Crude Receipts and Inputs (050) reported.

File Format

The Import Data option of the Survey Utilities Menu imports data from an ASCII (text) file to the PEDRO database for the EIA-810 Survey.

<u>COLUMN</u>	<u>DESCRIPTION</u>
1-3	3-digit EIA form number: 810
4-13	10-digit respondent ID number
14-15	2-digit month code: 01-12 (06=June, etc.)
16-17	2-digit year code (02=2002, etc.)
18-19	blank
20-26	4-character cell label followed by 3 blanks
27-29	3-digit product code
30-34	5-digit quantity in thousands of barrels, unless otherwise specified
30-35	6-digit quantity for Product Codes 399, 400, and 401

Cell Labels

Section 1 - Refinery Activity

INPT	Gross or Fresh Feed input - Product Codes 990, 491, 492, and 493
CAP	Operating, Idle, or Total Operable Capacity - Product Codes 399, 400, and 401
RECS	Weighted Average Sulfur Content Receipts - Product Code 030. Value must contain the decimal
RECA	Weighted Average API Gravity Receipts - Product Code 030. Value must contain the decimal
INPS	Weighted Average Sulfur Content Inputs - Product Code 040. Value must contain the decimal
INPA	Weighted Average API Gravity Inputs - Product Code 040. Value must contain the decimal

Sections 2, 3, & 4 - Refinery Operations

BSTO	Stocks Beginning of Month
GREC	Receipts During Month
INPT	Inputs During Month
PROD	Production During Month
SHIP	Shipments During Month
USEL	Refinery Fuel Use and Losses During Month
ESTO	Stocks End of Month

Product Codes**Section 1 - Refinery Activity**

990 Gross Input to Atmospheric Crude Oil Distillation Units

Fresh Feed Input to Downstream Processing Units

491 Catalytic Cracking Units
 492 Catalytic Hydrocracking Units
 493 Delayed and Fluid Coking Units

Operable Capacity of Atmospheric Crude Oil Distillation Units

399 Operating
 400 Idle
 401 Total Operable

Sulfur Content and API Gravity of Crude Oil

030 Receipts
 040 Inputs

Section 2 - Refinery OperationsCrude Oil (including lease condensate)

050 Crude Oil Total
 010 Domestic Crude Oil (including Alaskan)
 020 Foreign Crude Oil
 011 Alaskan Crude Oil

Products of Natural Gas Processing Plants

110 Ethane
 231 Propane
 232 Normal Butane
 233 Isobutane
 220 Pentanes Plus

Other Hydrocarbons, Hydrogen and Oxygenates

090 Other Hydrocarbons, Hydrogen and Oxygenates, Total
 094 Other Hydrocarbons and Hydrogen
 141 Fuel Ethanol
 142 Ethyl tertiary butyl ether (ETBE)
 144 Methyl tertiary butyl ether (MTBE)
 445 All Other Oxygenates

Unfinished Oils

812 Unfinished Oils, Total
 820 Naphthas and Lighter
 830 Kerosene and Light Gas Oils
 840 Heavy Gas Oils
 850 Residuum

Section 3 - Refinery OperationsFinished Motor Gasoline

124	Reformulated (Blended with Ether)
125	Reformulated (Blended with Alcohol)
126	Reformulated (Non-Oxygenated)
128	Conventional (Blended with Alcohol)
130	Conventional (Other)

Motor Gasoline Blending Components

122	Reformulated Blendstock for Oxygenate Blending (RBOB) for Blending with Ether
123	Reformulated Blendstock for Oxygenate Blending (RBOB) for Blending with Alcohol
139	Conventional Blendstock for Oxygenate Blending (CBOB)

Gasoline Treated as Blendstock (GTAB)

120	Reformulated
121	Conventional
138	All Other Motor Gasoline Blending Components

Aviation Gasoline

111	Finished Aviation
112	Blending Components

Special Naphthas

051	Special Naphthas (Solvents)
-----	-----------------------------

Jet Fuel

213	Kerosene-Type, Total
217	Commercial, Kerosene- Type
218	Military, Kerosene-Type

Kerosene

311	Kerosene
-----	----------

Distillate Fuel Oil

411	Distillate Fuel Oil
465	15 ppm sulfur and under
466	Greater than 15 ppm to 500 ppm sulfur (incl.)
467	Greater than 500 ppm sulfur

Residual Fuel Oil

511	Residual Fuel Oil, Total
508	Under 0.31% Sulfur
509	0.31% to 1.00% Sulfur (incl.)
510	Over 1.00% Sulfur

Lubricants

854	Lubricants, Total
852	Naphthenic
853	Paraffinic

Asphalt and Road Oil

931 Asphalt and Road Oil

Wax

070 Wax

Section 4-Refinery Operations

Petroleum Coke

021 Petroleum Coke, Marketable

022 Petroleum Coke, Catalyst

Still Gas

045 Still Gas

Liquefied Refinery Gases (LRGS)

621 Ethane (including Ethylene)

631 Ethylene

622 Propane (including Propylene)

632 Propylene

623 Normal Butane (including Butylene)

633 Butylene

615 Isobutane (including Isobutylene)

634 Isobutylene

Petrochemical Feedstocks

822 Naphtha < 401° F End-Point

824 Other Oils ≥ 401° F End-Point

Miscellaneous Products

097 Non-Fuel Use

098 Fuel Use

Inputs (Gain) or Production (Loss)

911 Inputs or Production

Total

999 Total

Sample Importation File

The following sample file contains data for respondent **0000000810** for the month of **April, 2004 (0404)**. As shown, the file may contain data for multiple respondents and multiple months. The records do not need to be in any particular order as the program will sort them into the required order before importing them into the PEDRO system. For example, the last line of data could be moved to the first line and this would not change the importation.

Sample File

81000000008100404	BSTO	05088
81000000008100404	GREC	01024
81000000008100404	USEL	0502
81000000008100404	PROD	04599
81000000008100404	SHIP	04589
81000000008100404	USEL	04510
81000000008100404	BSTO	090117
81000000008100404	ESTO	090208
81000000008100404	GREC	090400
81000000008100404	INPT	090291
81000000008100404	SHIP	09018
81000000008100404	BSTO	0972
81000000008100404	ESTO	0972
81000000008100404	BSTO	098246
81000000008100404	ESTO	098149
81000000008100404	PROD	0981250
81000000008100404	GREC	098200

EIA-811
Monthly Bulk Terminal Report

Edit Criteria

The following are the Edit Criteria for the EIA-811.

survey	rule_code	error_message
811	AND	Company Name cannot be blank.
811	ADA	Address line cannot be blank.
811	ADC	City cannot be blank.
811	ADS	State cannot be blank.
811	ADS	Invalid State code.
811	AND	Zip cannot be blank.
811	TQE	Total Quantity Error. The U.S. Total for Reformulated Motor Gasoline (150) must equal the sum of values for reported states.
811	TQE	Total Quantity Error. The U.S. Total for Oxygenated Motor Gasoline (151) must equal the sum of values for reported states.
811	TQE	Total Quantity Error. The U.S. Total for Other Finished Motor Gasoline (152) must equal the sum of values for reported states.
811	TQE	Total Quantity Error. The U.S. Total for Blending Components (134) must equal the sum of values for reported states.
811	TQE	Total Quantity Error. The U.S. Total for Finished Aviation Gasoline (111) must equal the sum of values for reported states.
811	TQE	Total Quantity Error. The U.S. Total for Special Naphthas (051) must equal the sum of values for reported states.
811	TQE	Total Quantity Error. The U.S. Total for Kerosene (311) must equal the sum of values for reported states.
811	TQE	Total Quantity Error. The U.S. Total for Naphtha-Type Jet Fuel (211) must equal the sum of values for reported states.
811	TQE	Total Quantity Error. The U.S. Total for Kerosene-Type Jet Fuel, TOTAL (213) must equal the sum of values for reported states.
811	TQE	Total Quantity Error. The U.S. Total for Low Sulfur Distillate Fuel Oil (461) must equal the sum of values for reported states.
811	TQE	Total Quantity Error. The U.S. Total for High Sulfur Distillate Fuel Oil (462) must equal the sum of values for reported states.
811	TQE	Total Quantity Error. The U.S. Total for Lubricants (854) must equal the sum of values for reported states.

811	TQE	Total Quantity Error. The U.S. Total for Asphalt and Road Oil (931) must equal the sum of values for reported states.
811	TQE	Total Quantity Error. The U.S. Total for Miscellaneous Products (888) must equal the sum of values for reported states.
811	TQE	Total Quantity Error. The U.S. Total for Residual Fuel Oil, Under 0.31% Sulfur (508) must equal the sum of values for reported states.
811	TQE	Total Quantity Error. The U.S. Total for Residual Fuel Oil, 0.31%-1% Sulfur (509) must equal the sum of values for reported states.
811	TQE	Total Quantity Error. The U.S. Total for Residual Fuel Oil, Over 1% Sulfur (510) must equal the sum of values for reported states.
811	TQE	Total Quantity Error. The U.S. Total for Pentanes Plus (220) must equal the sum of values for reported states.
811	TQE	Total Quantity Error. The U.S. Total for Ethane/Ethylene (110) must equal the sum of values for reported states.
811	TQE	Total Quantity Error. The U.S. Total for Propane/Propylene (231) must equal the sum of values for reported states.
811	TQE	Total Quantity Error. The U.S. Total for Butane/Butylene (232) must equal the sum of values for reported states.
811	TQE	Total Quantity Error. The U.S. Total for Isobutane/Isobutylene (233) must equal the sum of values for reported states.
811	TQE	Total Quantity Error. The U.S. Total for Fuel Ethanol (141) must equal the sum of values for reported states.
811	TQE	Total Quantity Error. The U.S. Total for ETBE (142) must equal the sum of values for reported states.
811	TQE	Total Quantity Error. The U.S. Total for MTBE (144) must equal the sum of values for reported states.
811	TQE	Total Quantity Error. The U.S. Total for TAME (145) must equal the sum of values for reported states.
811	TQE	Total Quantity Error. The U.S. Total for TBA (146) must equal the sum of values for reported states.
811	TQE	Total Quantity Error. The U.S. Total for Other Oxygenates (444) must equal the sum of values for reported states.

File Format

The Import Data option of the Survey Utilities Menu imports data from an ASCII (text) file to the PEDRO database for the EIA-811 Survey.

<u>COLUMN</u>	<u>DESCRIPTION</u>
1-3	3-digit EIA form number : 811
4-13	10-digit respondent ID number
14-15	2-digit month code : 01-12 (06=June, etc.)
16-17	2-digit year code (02=2002, etc.)
20-23	4-character cell label
24-26	3-character location code for or 2 character state code followed by 1 blank
27-29	3-digit product code
30-34	5-digit quantity in thousands of barrels

Cell Labels**Section 1 through 5-Bulk Terminal**

ESTO Stocks End of Month

Location Codes

101 PADD 1: Volume of 15 ppm sulfur and under diesel fuel downgraded during week (thousand barrels)

102 PADD 2: Volume of 15 ppm sulfur and under diesel fuel downgraded during week (thousand barrels)

103 PADD 3: Volume of 15 ppm sulfur and under diesel fuel downgraded during week (thousand barrels)

104 PADD 4: Volume of 15 ppm sulfur and under diesel fuel downgraded during week (thousand barrels)

105 PADD 5: Volume of 15 ppm sulfur and under diesel fuel downgraded during week (thousand barrels)

106 TOTAL U.S.: Volume of 15 ppm sulfur and under diesel fuel downgraded during week (thousand barrels)

Product CodesFinished Motor Gasoline

124	Reformulated (Blended with Ether)
125	Reformulated (Blended with Alcohol)
126	Reformulated (Non-Oxygenated)
128	Conventional (Blended with Alcohol)
130	Conventional (Other)
111	Finished Aviation Gasoline
051	Special Naphthas (Solvents)
311	Kerosene

Motor Gasoline Blending Components

122	Reformulated Blendstock for Oxygenate Blending (RBOB) for Blending with Ether
123	Reformulated Blendstock for Oxygenate Blending (RBOB) for Blending with Alcohol
139	Conventional Blendstock for Oxygenate Blending (CBOB)

Gasoline Treated as Blendstock (GTAB)

120	Reformulated
121	Conventional
138	All Other Motor Gasoline Blending Components

Jet Fuel

213	Kerosene-Type, Total
-----	----------------------

Distillate Fuel Oil

465	15 ppm sulfur and under
466	Greater than 15 ppm sulfur to 500 ppm sulfur (incl.)
467	Greater than 500 ppm sulfur
854	Lubricants, Total
931	Asphalt and Road Oil
888	Miscellaneous Products

Oxygenates

141	Fuel Ethanol
142	Ethyl tertiary butyl ether (ETBE)
144	Methyl tertiary butyl ether (MTBE)
445	All Other Oxygenates

Residual Fuel Oil

508	Under 0.31% Sulfur
509	0.31% to 1.00% Sulfur (incl.)
510	Over 1.00% Sulfur
220	Pentanes Plus

Liquefied Petroleum and Refinery Gases

110	Ethane/Ethylene
631	Ethylene
231	Propane/Propylene
624	Propylene (nonfuel use)
232	Normal Butane/Butylene
235	Refinery-Grade Butane
233	Isobutane/Isobutylene

Unfinished Oils

820	Naphthas and Lighter
830	Kerosene and Lighter Gas Oils
840	Heavy Gas Oils
850	Residuum

Diesel Fuel Oil

466	Volume of 15 ppm sulfur and under diesel fuel downgraded during week (thousand barrels)
-----	---

Sample Importation File

The following sample file contains data for respondent **0000000811** for the month of **April 2004 (0404)**. As shown, the file may contain data for multiple respondents and multiple months. The records do not need to be in any particular order as the program will sort them into the required order before importing them into the PEDRO system. For example, the last line of data could be moved to the first line and this would not change the importation.

```
81100000008110104ESTOAL 1241447
81100000008110104ESTOAL 125804
81100000008110104ESTOAL 126416
81100000008110104ESTOAL 1281402
81100000008110104ESTOAL 130354
81100000008110104ESTOAL 1221644
81100000008110104ESTOAL 3111714
81100000008110104ESTOAL 854557
81100000008110104ESTOAL 213242
81100000008110104ESTOAL 465424
81100000008110104ESTOAL 466542
81100000008110104ESTOAL 9311068
81100000008110104ESTO1014661
```

EIA-812
Monthly Product Pipeline Report

Edit Criteria

The following are the Edit Criteria for the EIA-812.

survey	rule_code	error_message
812	AND	Company Name cannot be blank.
812	ADA	Address line cannot be blank.
812	ADC	City cannot be blank.
812	ADS	State cannot be blank.
812	ADS	Invalid State code.
812	AND	Zip cannot be blank.
812	TQE	Total Quantity Error. The U.S. Total (999) for Reformulated Motor Gasoline (150) must equal the sum of the PADD values.
812	TQE	Total Quantity Error. The U.S. Total (999) for Oxygenated Motor Gasoline (151) must equal the sum of the PADD values.
812	TQE	Total Quantity Error. The U.S. Total (999) for Other Finished Motor Gasoline (152) must equal the sum of the PADD values.
812	TQE	Total Quantity Error. The U.S. Total (999) for Motor Gasoline Blending Components (134) must equal the sum of the PADD values.
812	TQE	Total Quantity Error. The U.S. Total (999) for Fuel Ethanol (141) must equal the sum of the PADD values.
812	TQE	Total Quantity Error. The U.S. Total (999) for ETBE (142) must equal the sum of the PADD values.
812	TQE	Total Quantity Error. The U.S. Total (999) for Methanol (143) must equal the sum of the PADD values.
812	TQE	Total Quantity Error. The U.S. Total (999) for MTBE (144) must equal the sum of the PADD values.
812	TQE	Total Quantity Error. The U.S. Total (999) for TAME (145) must equal the sum of the PADD values.
812	TQE	Total Quantity Error. The U.S. Total (999) for TBA (146) must equal the sum of the PADD values.
812	TQE	Total Quantity Error. The U.S. Total (999) for Other Oxygenates (444) must equal the sum of the PADD values.
812	TQE	Total Quantity Error. The U.S. Total (999) for Finished Aviation Gasoline (111) must equal the sum of the PADD values.

812	TQE	Total Quantity Error. The U.S. Total (999) for Naphtha-Type Jet Fuel (211) must equal the sum of the PADD values.
812	TQE	Total Quantity Error. The U.S. Total (999) for Kerosene-Type Jet fuel (213) must equal the sum of the PADD values.
812	TQE	Total Quantity Error. The U.S. Total (999) for Kerosene (311) must equal the sum of the PADD values.
812	TQE	Total Quantity Error. The U.S. Total (999) for Distillate Fuel Oil 0.05% sulfur and under (461) must equal the sum of the PADD values.
812	TQE	Total Quantity Error. The U.S. Total (999) for Distillate Fuel Oil Greater than 0.05% sulfur (462) must equal the sum of the PADD values.
812	TQE	Total Quantity Error. The U.S. Total (999) for Residual Fuel Oil (511) must equal the sum of the PADD values.
812	TQE	Total Quantity Error. The U.S. Total (999) for Ethane/Ethylene (110) must equal the sum of the PADD values.
812	TQE	Total Quantity Error. The U.S. Total (999) for Propane/Propylene (231) must equal the sum of the PADD values.
812	TQE	Total Quantity Error. The U.S. Total (999) for Normal Butane/Butylene (232) must equal the sum of the PADD values.
812	TQE	Total Quantity Error. The U.S. Total (999) for Isobutane/Isobutylene (233) must equal the sum of the PADD values.
812	TQE	Total Quantity Error. The U.S. Total (999) for Pentanes Plus (220) must equal the sum of the PADD values.
812	TQE	Total Quantity Error. The U.S. Total (999) for Miscellaneous Products (888) must equal the sum of the PADD values.
812	TQE	Total Quantity Error. The U.S. Total (999) for TOTAL (999) must equal the sum of the PADD values.
812	CLI	Total Quantity Error. The Total Stocks (999) for PADD 1X (110) must equal the sum of the individual products.
812	CLI	Total Quantity Error. The Total Stocks (999) for PADD 1Y (120) must equal the sum of the individual products.
812	CLI	Total Quantity Error. The Total Stocks (999) for PADD 1Z (130) must equal the sum of the individual products.
812	CLI	Total Quantity Error. The Total Stocks (999) for PADD 2 (200) must equal the sum of the individual products.
812	CLI	Total Quantity Error. The Total Stocks (999) for PADD 3 (300) must equal the sum of the individual products.
812	CLI	Total Quantity Error. The Total Stocks (999) for PADD 4 (400) must equal the sum of the individual products.

812	CLI	Total Quantity Error. The Total Stocks (999) for PADD 5 (500) must equal the sum of the individual products.
812	CLI	Total Quantity Error. The Total Stocks (Row 999) for U.S.Total (Column 999) must equal the sum of the individual products.
812	TQE	Total Quantity Error. The Total Movements (Row 999) from PADD 1 to PADD 2 must equal the sum of the respective movements for individual products.
812	TQE	Total Quantity Error. The Total Movements (Row 999) from PADD 1 to PADD 3 must equal the sum of the respective movements for individual products.
812	TQE	Total Quantity Error. The Total Movements (Row 999) from PADD 2 to PADD 1 must equal the sum of the respective movements for individual products.
812	TQE	Total Quantity Error. The Total Movements (Row 999) from PADD 2 to PADD 3 must equal the sum of the respective movements for individual products.
812	TQE	Total Quantity Error. The Total Movements (Row 999) from PADD 2 to PADD 4 must equal the sum of the respective movements for individual products.
812	TQE	Total Quantity Error. The Total Movements (Row 999) from PADD 3 to PADD 1 must equal the sum of the respective movements for individual products.
812	TQE	Total Quantity Error. The Total Movements (Row 999) from PADD 3 to PADD 2 must equal the sum of the respective movements for individual products.
812	TQE	Total Quantity Error. The Total Movements (Row 999) from PADD 3 to PADD 4 must equal the sum of the respective movements for individual products.
812	TQE	Total Quantity Error. The Total Movements (Row 999) from PADD 3 to PADD 5 must equal the sum of the respective movements for individual products.
812	TQE	Total Quantity Error. The Total Movements (Row 999) from PADD 4 to PADD 2 must equal the sum of the respective movements for individual products.
812	TQE	Total Quantity Error. The Total Movements (Row 999) from PADD 4 to PADD 3 must equal the sum of the respective movements for individual products.
812	TQE	Total Quantity Error. The Total Movements (Row 999) from PADD 4 to PADD 5 must equal the sum of the respective movements for individual products.
812	TQE	Total Quantity Error. The Total Movements (Row 999) from PADD 5 to PADD 3 must equal the sum of the respective movements for individual products.
812	TQE	Total Quantity Error. The Total Movements (Row 999) from PADD 5 to PADD 4 must equal the sum of the respective movements for individual products.

File Format

The import Data option of the Survey Utilities Menu imports data from an ASCII (text) file to the PEDRO database for the EIA-812 Survey.

<u>COLUMN</u>	<u>DESCRIPTION</u>
1-3	3-digit EIA form number : 812
4-13	10-digit respondent ID number
14-15	2-digit month code: 01-12 (06=June, etc.)
16-17	2-digit year code (02=2002, etc.)
18-19	blank
20-23	4-character cell label
24-26	3-character location code or shipping and receiving PADD
27-29	3-digit product code
30-34	5-digit quantity in thousands of barrels

Cell Labels

Section 1-Stocks of Products In Lines and Working Tanks

ESTO110	Stocks of Products at PADD 1A
ESTO120	Stocks of Products at PADD 1B
ESTO130	Stocks of Products at PADD 1C
ESTO200	Stocks of Products at PADD 2
ESTO300	Stocks of Products at PADD 3
ESTO400	Stocks of Products at PADD 4
ESTO500	Stocks of Products at PADD 5
ESTO999	Total Stocks for a Product

Section 2-Movements of Petroleum Products by Pipeline

GMOVM12	Movements from PADD 1 to PADD 2
GMOVM13	Movements from PADD 1 to PADD 3
GMOVM21	Movements from PADD 2 to PADD 1
GMOVM23	Movements from PADD 2 to PADD 3
GMOVM24	Movements from PADD 2 to PADD 4
GMOVM31	Movements from PADD 3 to PADD 1
GMOVM32	Movements from PADD 3 to PADD 2
GMOVM34	Movements from PADD 3 to PADD 4
GMOVM35	Movements from PADD 3 to PADD 5
GMOVM42	Movements from PADD 4 to PADD 2
GMOVM43	Movements from PADD 4 to PADD 3
GMOVM45	Movements from PADD 4 to PADD 5
GMOVM53	Movements from PADD 5 to PADD 3
GMOVM54	Movements from PADD 5 to PADD 4

Product Codes**Sections 1 & 2- Stocks and Movements of Products**Finished Motor Gasoline

124	Reformulated (Blended with Ether)
125	Reformulated (Blended with Alcohol)
126	Reformulated (Non-Oxygenated)
128	Conventional (Blended with Alcohol)
130	Conventional (Other)

Motor Gasoline Blending Components

122	Reformulated Blendstock for Oxygenate Blending (RBOB) for Blending with Ether
123	Reformulated Blendstock for Oxygenate Blending (RBOB) for Blending with Alcohol
139	Conventional Blendstock for Oxygenate Blending (CBOB)

Gasoline Treated as Blendstock

120	Reformulated
121	Conventional
138	All Other Motor Gasoline Blending Components

Oxygenates

141	Fuel Ethanol
142	ETBE
144	MTBE
445	All Other Oxygenates

Aviation Gasoline

111	Finished Aviation Gasoline
-----	----------------------------

Jet Fuel

213	Kerosene-Type
-----	---------------

Kerosene

311	Kerosene
-----	----------

Distillate Fuel Oil

465	15 ppm sulfur and under
466	Greater than 15 ppm to 500 ppm sulfur (incl.)
467	Greater than 500 ppm sulfur

Residual Fuel Oil

511	Residual Fuel Oil
-----	-------------------

Liquefied Gases (LPG & LRG)

110	Ethane/Ethylene
231	Propane/Propylene
232	Normal Butane/Butylene
233	Isobutane/Isobutylene

Pentanes Plus

220	Pentanes Plus
-----	---------------

Miscellaneous Products

888 Miscellaneous Products

Total

999 Total

Sample Importation File

The following sample file contains the data for respondent **000000812** for the months of **January 2004 and February 2004 (0104 and 0204, respectively)**. The records do not need to be in any particular order as the program will sort them into the required order before importing them into the PEDRO system. For example, the last line of data could be moved to the first line and this would not change the importation.

```

81200000008120104 ESTO110124100
81200000008120104 ESTO110125100
81200000008120104 ESTO110126200
81200000008120104 ESTO200128100
81200000008120104 ESTO200130100
81200000008120104 ESTO200122200
81200000008120104 ESTO999123200
81200000008120104 ESTO999139200
81200000008120104 ESTO999999400
81200000008120204 ESTO110465100
81200000008120204 ESTO110466100
81200000008120204 ESTO999141100
81200000008120204 ESTO999142100
81200000008120204 GMOV12124100
81200000008120204 GMOV12125200
81200000008120204 GMOV12126300
81200000008120204 GMOV42128300
81200000008120204 GMOV42130300
81200000008120204 GMOV42465600
81200000008120204 ESTO101466100

```

EIA-813 Monthly Crude Oil Report

Edit Criteria

The following are the Edit Criteria for the EIA-813.

survey	rule_code	error_message
813	AND	Company Name cannot be blank.
813	ADA	Address line cannot be blank.
813	ADC	City cannot be blank.
813	ADS	State cannot be blank.
813	ADS	Invalid State code.
813	AND	Zip cannot be blank.
813	CLI	Total Quantity Error. The U.S. Total (999) for Pipeline/Tank Farm Stocks (056) must equal the sum of the PADD values.
813	CLI	Total Quantity Error. The U.S. Total (999) for Lease Stocks (057) must equal the sum of the PADD values.
813	CLI	Total Quantity Error. The U.S. Total (999) for Crude Oil Consumed as Fuel (058) must equal the sum of the PADD values.

File Format

The Import Data option of the Survey Utilities Menu imports data from an ASCII (text) file to the PEDRO database for the EIA-813 Survey.

<u>COLUMN</u>	<u>DESCRIPTION</u>
1-3	3-digit EIA form number: 813
4-13	10-digit respondent ID number
14-15	2-digit month code: 01-12 (06=June, etc.)
16-17	2-digit year code (02=2002, etc.)
18-19	blank
20-23	4-character cell label
24-26	3-character location code or shipping and receiving PADD
27-29	3-digit product code
30-34	5-digit quantity in thousands of barrels

Cell Labels**Section 1-Stocks of Crude Oil and Crude Oil Consumed as Fuel**

ESTO100	Stocks of Products at PADD 1
ESTO200	Stocks of Products at PADD 2
ESTO300	Stocks of Products at PADD 3
ESTO400	Stocks of Products at PADD 4
ESTO500	Stocks of Products at PADD 5
ESTO999	Total Stocks for a Product

Sections 2 & 3-Movement of Crude Oil by Pipeline Between PAD District During the Month

GMOVM12	Movements from PADD 1 to PADD 2
GMOVM13	Movements from PADD 1 to PADD 3
GMOVM21	Movements from PADD 2 to PADD 1
GMOVM23	Movements from PADD 2 to PADD 3
GMOVM24	Movements from PADD 2 to PADD 4
GMOVM31	Movements from PADD 3 to PADD 1
GMOVM32	Movements from PADD 3 to PADD 2
GMOVM34	Movements from PADD 3 to PADD 4
GMOVM35	Movements from PADD 3 to PADD 5
GMOVM42	Movements from PADD 4 to PADD 2
GMOVM43	Movements from PADD 4 to PADD 3
GMOVM45	Movements from PADD 4 to PADD 5
GMOVM53	Movements from PADD 5 to PADD 3
GMOVM54	Movements from PADD 5 to PADD 4

Product Codes**Section 1-Stocks of Crude Oil and Crude Oil Consumed as Fuel**

056	Pipeline/Tank Farm Stocks
053	Cushing, Oklahoma Stocks
057	Lease Stocks
092	Alaskan Crude Oil in Transit by Water
058	Crude Oil Consumed as Fuel

Sections 2 & 3- Movement of Crude Oil by Pipeline Between PAD Districts During the Month

050	Crude Oil
-----	-----------

Sample Importation File

The following sample file contains the data for respondent 0000000813 for the months of January 2004 and February 2004 (0104 and 0204, respectively). As shown, the file may contain data for multiple respondents and multiple months. The records do not need to be in any particular order as the program will sort them into the required order before importing them into the PEDRO system. For example, the last line of data could be moved to the first line and this would not change the importation.

81300000008130104	ESTO100056	100
81300000008130104	ESTO200053	200
81300000008130104	ESTO100057	300
81300000008130104	ESTO999092	400
81300000008130104	ESTO300058	500
81300000008130204	ESTO100056	100
81300000008130204	ESTO200053	200
81300000008130204	ESTO100057	300
81300000008130204	ESTO999092	400
81300000008130204	ESTO300058	500
81300000008130204	GMOVM12050	100
81300000008130204	GMOVM12050	200
81300000008130204	GMOVM12050	300
81300000008130204	GMOVM42050	300
81300000008130204	GMOVM42050	300
81300000008130204	GMOVM42050	600

**EIA-814
Monthly Imports Report**

Edit Criteria

The following are the Edit Criteria for the EIA-814.

survey	rule_code	error_message
814	AND	Company Name cannot be blank.
814	ADA	Address line cannot be blank.
814	ADC	City cannot be blank.
814	ADS	State cannot be blank.
814	ADS	Invalid State code.
814	AND	Zip cannot be blank.
814	UPC	Port/Processor Location Mismatch. You have entered an unlikely combination of Port and Processor locations.
814	NGR	Value for API Gravity is Required. For the commodity code you selected, you must enter a non-zero value for API Gravity.
814	NSR	Value for Sulfur Content is Required. For the commodity code you selected, you must enter a non-zero value for Sulfur Content.
814	FTC	Crude Country Mismatch. Crude imports are unlikely for the country you selected.
814	CCC	Port/Country Mismatch. You can only receive imports from Canada into the Port you entered.
814	NCP	Processing City Required. For the commodity code you selected, you must enter a city in which the processing facility is located.
814	NCP	Processing state required. For the commodity code you selected, you must enter a processing state.
814	NCP	Processing facility required. For the commodity code you selected, you must enter a processing facility (a company name).
814	TLE	Total Number of Line entries reported must equal the number of lines reported in the Detail Tab.
814	TQE	Total Quantity Error. Total Quantity Reported in the Detail Tab must equal the sum of individual quantities reported.
814	NQR	Quantity Required. You must provide a quantity for all imports lines.
814	CCW	Port/Country Mismatch. You cannot receive imports from Canada into the Port you entered.

File Format

The Import Data Option of the Survey Utilities Menu Imports data from an ASCII (text) file to the PEDRO database for the EIA-814 Survey.

<u>COLUMN</u>	<u>DESCRIPTION</u>
1-3	3-digit EIA form number: 814
4-13	10-digit respondent ID number (shown IXXXXXXXX)
14-15	2-digit month code: 01-12 (06=June, etc. shown as MM)
16-17	2-digit year code: 90-91 (90=1990, etc. shown as YY)
18-19	blank
20-26	7-character cell label (shown as LLLLLLL)
27-29	3-digit line number (shown as NNN)
30-31	2-character state code for cell labels PORTSTA & PROSTAT (Shown as QQ)
30-33	4-digit port of entry code for cell label PORTNUM. Optional alternative to PORTCTY and PORTSTA (shown as QQQ)
30-34	5-character value for cell label COMMODT, or 5-digit quantity in thousands of barrels. Cell labels for SULFURW and APIGRAV must contain the decimal (shown as QQQQQ)
30-59	30-character value for cell labels: PORTCTY, PRONAME, PROCITY and COUNTRY (Shown as Q's)

Cell Labels

Product Codes

Asphalt and Road Oil	ASPHL
Aviation Gasoline	AVGAS
Aviation Gasoline Blending Components	AVGBC
Butylene	BUTL
Crude Oil (including Lease Condensate)	CRUDE
Crude Oil Burned as Fuel	CRDFL

Distillate Fuel Oil:**Bonded**

Distillate Fuel Oil 15 ppm Sulfur and Under	BDISU
---	-------

Distillate Fuel Oil Greater than 15 ppm Sulfur to 500 ppm Sulfur (inclusive)	BDISL
--	-------

Distillate Fuel Oil Greater than 500 ppm Sulfur to 2000 ppm Sulfur (inclusive)	BDISH
--	-------

Distillate Fuel Oil Greater than 2000 ppm Sulfur	BDISG
--	-------

Other

Distillate Fuel Oil 15 ppm Sulfur and Under	DISU
---	------

Distillate Fuel Oil Greater than 15 ppm Sulfur to 500 ppm Sulfur (inclusive)	DISL
--	------

Distillate Fuel Oil Greater than 500 ppm Sulfur to 2000 ppm Sulfur (inclusive)	DISH
--	------

Distillate Fuel Oil Greater than 2000 ppm Sulfur	DISG
--	------

Ethane	ETHN
Ethylene	ETHL
Isobutane	ISBTN
Isobutylene	ISBTL
Kerosene	KERO

Kerosene-Type Jet Fuel:

Domestic	KEROJ
Bonded	BKERJ

Lubricants	LUBES
Miscellaneous Products	MISC

Motor Gasoline Blending Components:

RBOB for Blending with Ether	RBOBE
RBOB for Blending with Alcohol	RBOBA
CBOB	CBOB
GTAB, Reformulated	GTABR
GTAB, Conventional	GTABC
All Other	BCOTH

Motor Gasoline

Reformulated, blended with ether	MGRFE
Reformulated, blended with alcohol	MGRFA
Reformulated, non-oxygenated	MGRNO
Conventional, blended with alcohol	MGCWA
Conventional, other	MGCOT

Naphtha-Type Jet Fuel:

Normal Butane	BUTN
Other Hydrocarbons/Hydrogen	OHCHY

Oxygenates:

Ethyl tertiary butyl ether	ETBE
Fuel Ethanol	FETH
Methanol	METH
Methyl tertiary butyl ether	MTBE

Pentanes Plus	PENT +
---------------	--------

Petrochemical Feedstocks:

Naphtha<401°F End-Point	NFEED
Other Oils≥ 401°F End-Point	OFEED

Petroleum Coke	COKE
Propane	PROP
Propylene	PROPL

Residual Fuel Oil:

Domestic	RESID
Bonded	BRESID

Special Naphthas	SNAPH
------------------	-------

Unfinished Oils:

Naphthas and Lighter (<401°F End-Point)	UNAPH
Kerosene and Light (401°F-650°F End-Point)	ULITE
Heavy Gas Oils (651°F-1000°F End-Point)	UHEVY
Residuum (>1000°F End-Point)	URSID

Wax	WAX
-----	-----

Sample Importation File

The following sample file contains data for company 5555555401 for the months of August and September 2001 (0801 and 0901, respectively). It also contains data for respondent 5555555402 for September 2001. As shown, the file may contain data for multiple respondents and multiple months. The records do not need to be in any particular order as the program will sort them into the required order before importing them into the PEDRO system. For example, the last line of data could be moved to the first line and this would not change the importation. Data over 14 months old must not be imported into PEDRO as this will result in an error.

8145555554010904	COMMODT001CRUDE
8145555554010904	PORTCTY001HOUSTON
8145555554010904	PORTSTA001TX
8145555554010904	COUNTRY001ALGERIA
8145555554010904	QUANTTY001500
8145555554010904	SULFURW0010.01
8145555554010904	APIGRAV00123.00
8145555554010904	PRONAME001ANYONECO
8145555554010904	PROCITY001HOUSTON
8145555554010904	PROSTAT001TX
8145555554010904	TOTAL999500
8145555554010804	PORTCTY003MCLEAN
8145555554010804	PORTCTY002PROVIDENCE
8145555554010804	PROCITY001ASHLAND
8145555554010804	PROSTAT001WI
8145555554010804	TOTAL999300
8145555554020904	COMMODT001WAX
8145555554020904	PORTNUM0015301
8145555554020904	COUNTRY001ALGERIA
8145555554020904	QUANTTY001300

EIA-815
Monthly Terminal Blenders Report

Edit Criteria

The following are the Edit Criteria for the EIA-815.

survey_rule_code	error_message
815 AND	Company Name cannot be blank.
815 ADA	Address line cannot be blank.
815 ADC	City cannot be blank.
815 ADS	State cannot be blank.
815 ADS	Invalid State code.
815 AND	Zip cannot be blank.

File Format

The Import Data option of the Survey Utilities Menu imports data from an ASCII (text) file to the PEDRO database for the EIA-815 Survey.

<u>COLUMN</u>	<u>DESCRIPTION</u>
1-3	3-digit EIA form number: 815
4-13	10-digit respondent ID number
14-15	2-digit month code: 01-12 (06=June, etc.)
16-17	2-digit year code (02=2002, etc.)
18-19	blank
20-26	4-character cell label and 3 blanks
27-29	3-digit product code
30-34	5-digit quantity in thousands of barrels

Cell Labels

INPT	Inputs
PROD	Production

Product Codes

232	Normal Butane
233	Isobutane
220	Pentanes Plus

Other Hydrocarbons, Hydrogen and Oxygenates

094	Other Hydrocarbons and Oxygenates
141	Fuel Ethanol *FE)
142	Ethyl Tertiary Butyl Ether (ETBE)
144	Methyl Tertiary Butyl Ether (MTBE)
445	All Other Oxygenates

Finished Motor Gasoline

124	Reformulated (Blended with Ether)
125	Reformulated (Blended with Alcohol)
126	Reformulated (Non-Oxygenated)
128	Conventional (Blended with Alcohol)
130	Conventional (Other)

Motor Gasoline Blending Components

122	Reformulated Blendstock for Oxygenate Blending (RBOB) for Blending with Ether
123	Reformulated Blendstock for Oxygenate Blending (RBOB) for Blending with Alcohol
139	Conventional Blendstock for Oxygenate Blending (CBOB)

Gasoline Treated as Blendstock (GTAB)

120	Reformulated
121	Conventional
138	All Other Motor Gasoline Blending Components

999	TOTAL
-----	-------

Sample Importation File

The following sample file contains the data for respondent **0000000815** for the months of January **2004** and February **2004 (0104 and 0204, respectively)**. As shown, the file may contain data for multiple respondents and multiple months. The records do not need to be in any particular order as the program will sort them into the required order before importing them into the PEDRO system. For example, the last line of data could be moved to the first line and this would not change the importation.

81500000008150104	INPT	232100
81500000008150104	INPT	233200
81500000008150104	INPT	220300
81500000008150104	INPT	094400
81500000008150104	INPT	141500
81500000008150204	INPT	142100
81500000008150204	INPT	144200
81500000008150204	INPT	445300
81500000008150204	INPT	124400
81500000008150204	INPT	125500
81500000008150104	PROD	124100
81500000008150104	PROD	125200
81500000008150104	PROD	126300
81500000008150204	PROD	128400
81500000008150204	PROD	130500

EIA-816
Monthly Natural Gas Liquids Report

Edit Criteria

The following are the Edit Criteria for the EIA-816.

survey	rule_code	error_message
816	AND	Company Name cannot be blank.
816	ADA	Address line cannot be blank.
816	ADC	City cannot be blank.
816	ADS	State cannot be blank.
816	ADS	Invalid State code.
816	AND	Zip cannot be blank.
816	BII	Isobutane processing gain greater than 5 percent.
816	BII	Isobutane processing loss greater than 5 percent.
816	CLI	Line Imbalance. For Ethane (110), Ending Stocks should equal Beginning Stocks + Receipts + Production - Shipments - Use Loss.
816	CLI	Line Imbalance. For Propane (231), Ending Stocks should equal Beginning Stocks + Receipts + Production - Shipments - Use Loss.
816	CLI	Line Imbalance. For Normal Butane (232), Ending Stocks should equal Beginning Stocks + Receipts - Inputs + Production - Shipments - Use Loss.
816	CLI	Line Imbalance. For Isobutane (233), Ending Stocks should equal Beginning Stocks + Receipts + Production - Shipments - Use Loss.
816	CLI	Line Imbalance. For Pentanes Plus (220), Ending Stocks should equal Beginning Stocks + Receipts - Inputs + Production - Shipments - Use Loss.

File Format

The Import Data option of the Survey Utilities Menu imports data from an ASCII (text) file to the PEDRO database for the EIA-816 Survey.

<u>COLUMN</u>	<u>DESCRIPTION</u>
1-3	3-digit EIA form number: 816
4-13	10-digit respondent ID number
14-15	2-digit month code : 01-12 (06 = June, etc.)
16-17	2-digit year code (02=2002, etc.)
18-19	blank
20-23	4-character cell label for product codes not equal to 105. 2-character cell label followed by 2 blanks for product code 105
24-27	4-digit location code; used for product code 105
28-30	3-digit product code
31-35	5-digit quantity in thousands of barrels

Cell Labels**Section 1-Natural Gas Liquids Activity**

BSTO	Stocks Beginning of Month
INPT	Inputs During Month
SHIP	Shipments During Month
USEL	Plant Fuel Use and Losses During Month
GPRO	Production During Month
ESTO	Stocks End of Month
GREC	Receipts During Month

Section 2-Natural Gas Activity

GC	Volume of Natural Gas Received During the Month
VF	Plant Fuel Use/Vented and Flared
NR	Nonhydrocarbon Gases Removed
SK	Shrinkage (from liquids produced)
RI	Volume of Natural Gas Returned for Reinjections During the Month
SC	Volume of Residue Gas (shipped to pipeline) During the Month

Product Codes**Section 1-Natural Gas Liquids Activity**

110	Ethane
231	Propane
232	Normal Butane
233	Isobutane
220	Pentanes Plus

Section 2-Natural Gas Activity

105	Volume of Natural Gas Received During the Month
105	Plant Fuel Use/Vented and Flared During the Month
105	Nonhydrocarbon Gases Removed During the Month
105	Shrinkage (from liquids produced) During the Month
105	Volume of Natural Gas Returned for Reinjections During the Month
105	Volume of Residue Gase (shipped to pipeline) During the Month

Sample Importation File

The following sample file contains data for respondent **0000000816** for the month **of December 2004 (1204)**. As shown, the file may contain data for multiple respondents and multiple months. The records do not need to be in any particular order as the program will sort them into the required order before importing them into the PEDRO system. For example, the last line of data could be moved to the first line and this would not change the importation.

81600000008161204	BSTO	110100
81600000008161204	GREC	110200
81600000008161204	GPRO	110300
81600000008161204	SHIP	110400
81600000008161204	ESTO	110500
81600000008161204	BSTO	232100
81600000008161204	GREC	232200
81600000008161204	INPT	232300
81600000008161204	GPRO	232400
81600000008161204	SHIP	232500
81600000008161204	ESTO	232600
81600000008161204	BSTO	220100
81600000008161204	ESTO	220200
81600000008161204	BSTO	231500
81600000008161204	GREC	231400
81600000008161204	SHIP	231300
81600000008161204	ESTO	231600
81600000008160104	GC	1051105100
81600000008160104	VF	1052105200
81600000008160104	NR	1053105200

EIA-817
Monthly Tanker and Barge Movement Report

Edit Criteria

The following are the Edit Criteria for the EIA-817.

survey	rule_code	error_message
817	AND	Company Name cannot be blank.
817	ADA	Address line cannot be blank.
817	ADC	City cannot be blank.
817	ADS	State cannot be blank.
817	ADS	Invalid State code.
817	AND	Zip cannot be blank.
817	TQE	Total Quantity Error. The total of product movements from PADD 1 to PADD 2 must equal the Total (999) entered on the 'Movement 1' tab page.
817	TQE	Total Quantity Error. The total of product movements from PADD 1 to PADD 3 must equal the Total (999) entered on the 'Movement 1' tab page.
817	TQE	Total Quantity Error. The total of product movements from PADD 1 to PADD 5 must equal the Total (999) entered on the 'Movement 1' tab page.
817	TQE	Total Quantity Error. The total of product movements from PADD 2 to PADD 1 must equal the Total (999) entered on the 'Movement 1' tab page.
817	TQE	Total Quantity Error. The total of product movements from PADD 2 to PADD 3 must equal the Total (999) entered on the 'Movement 1' tab page.
817	TQE	Total Quantity Error. The total of product movements from PADD 3 to PADD 1X must equal the Total (999) entered on the 'Movement 2' tab page.
817	TQE	Total Quantity Error. The total of product movements from PADD 3 to PADD 1Y must equal the Total (999) entered on the 'Movement 2' tab page.
817	TQE	Total Quantity Error. The total of product movements from PADD 3 to PADD 1Z must equal the Total (999) entered on the 'Movement 2' tab page.
817	TQE	Total Quantity Error. The total of product movements from PADD 3 to PADD 2 must equal the Total (999) entered on the 'Movement 2' tab page.
817	TQE	Total Quantity Error. The total of product movements from PADD 3 to PADD 5 must equal the Total (999) entered on the 'Movement 2' tab page.
817	TQE	Total Quantity Error. The total of product movements from PADD 5 to PADD 1 must equal the Total (999) entered on the 'Movement 3' tab page.
817	TQE	Total Quantity Error. The total of product movements from PADD 5 to PADD 3 must equal the Total (999) entered on the 'Movement 3' tab page.

File Format

The Import Data option of the Survey Utilities Menu imports data from as ASCII (text) file to the PEDRO database for the EIA-817 survey.

<u>COLUMN</u>	<u>DESCRIPTION</u>
1-3	3-digit EIA form number: 817
4-13	10-digit respondent ID number
14-15	2-digit month code: 01-12 (06=June, etc.)
16-17	2-digit year code (02=2002, etc.)
18-19	blank
20-26	7-character cell label
27-29	3-digit product code
30-34	5-digit quantity in thousands of barrels

Cell Labels

GMOVM12	Movements from PADD 1 to PADD 2
GMOVM13	Movements from PADD 1 to PADD 3
GMOVM15	Movements from PADD 1 to PADD 5
GMOVM21	Movements from PADD 2 to PADD 1
GMOVM23	Movements from PADD 2 to PADD 3
GMOV31A	Movements from PADD 3 to PADD 1X
GMOV31B	Movements from PADD 3 to PADD 1Y
GMOV31C	Movements from PADD 3 to PADD 1Z
GMOVM32	Movements from PADD 3 to PADD 2
GMOVM35	Movements from PADD 3 to PADD 5
GMOVM51	Movements from PADD 5 to PADD 1
GMOVM53	Movements from PADD 5 to PADD 3

Product CodesCrude Oil

050 Crude Oil

Unfinished Oils

812 Unfinished Oils

Finished Motor Gasoline

124 Reformulated (Blended with Ether)
125 Reformulated (Blended with Alcohol)
126 Reformulated (Non-Oxygenated)
128 Conventional (Blended with Alcohol)
130 Conventional (Other)

Motor Gasoline Blending Components

122 Reformulated Blendstock for Oxygenate Blending (RBOB) for Blending with Ether
123 Reformulated Blendstock for Oxygenate Blending (RBOB) for Blending with Alcohol
139 Conventional Blendstock for Oxygenate Blending (CBOB)

Gasoline Treated as Blendstock (GTAB)

120 Reformulated
121 Conventional
138 All Other Motor Gasoline Blending Components

Aviation Gasoline

111 Finished Aviation Gasoline

Special Naphthas

051 Special Naphthas

Jet Fuel

213 Kerosene-Type, Total

Kerosene

311 Kerosene

Distillate Fuel Oil

465 15 ppm sulfur and under
466 15 ppm sulfur to 500 ppm sulfur (incl.)
467 Greater than 500 ppm sulfur

Residual Fuel Oil

508 Under 0.31% Sulfur
509 0.31% to 1.00% Sulfur (incl.)
510 Over 1.00%

Lubricants

854 Lubricants

Wax

070 Wax

Asphalt and Road Oil

931 Asphalt and Road Oil

Liquefied Gases (LPG & LRG)

110 Ethane / Ethylene

231 Propane / Propylene

232 Normal Butane / Butylene

233 Isobutane / Isobutylene

Petrochemical Feedstocks

822 Naphtha <401°F End-Point

824 Other Oil \geq 401°F End-PointMiscellaneous Products

888 Miscellaneous Products

Total

999 Total

Sample Importation File

The following sample file contains data for respondent **0000000817** for the month of **December 2004 (1204)**. As shown, the file may contain data for multiple respondents and multiple months. The records do not need to be in any particular order as the program will sort them into the required order before importing them into the PEDRO system. For example, the last line of data could be moved to the first line and this would not change the importation.

```

81700000008171204  GMOV12050  100
81700000008171204  GMOV12812  100
81700000008171204  GMOV12124  100
81700000008171204  GMOV12125  300
81700000008171204  GMOV13126  100
81700000008171204  GMOV13128  200
81700000008171204  GMOV13130  200
81700000008171204  GMOV15999  200
81700000008171204  GMOV12122  100
81700000008171204  GMOV13138  200
81700000008171204  GMOV13232  200
81700000008171204  GMOV31A050 300

```

EIA-819 Monthly Tanker and Barge Movement Report

Edit Criteria

The following are the Edit Criteria for the EIA-819.

survey	rule_code	error_message
819	AND	Company Name cannot be blank.
819	ADA	Address line cannot be blank.
819	ADC	City cannot be blank.
819	ADS	State cannot be blank.
819	ADS	Invalid State code.
819	AND	Zip cannot be blank.

File Format

The Import Data option of the Survey Utilities Menu imports data from as ASCII (text) file to the PEDRO database for the EIA-819 survey.

<u>COLUMN</u>	<u>DESCRIPTION</u>
1-3	3-digit EIA form number: 819
4-13	10-digit respondent ID number
14-15	2-digit month code: 01-12 (06=June, etc.)
16-17	2-digit year code (02=2002, etc.)
18-19	blank
20-26	7-character cell label
27-29	3-digit product code
30-34	5-digit quantity in thousands of barrels

Cell Labels

Section 1-Oxygenate Supply Activity Production

PROD100	Production quantity at PADD 1
PROD200	Production quantity at PADD 2
PROD300	Production quantity at PADD 3
PROD400	Production quantity at PADD 4
PROD500	Production quantity at PADD 5
PROD999	Total Production quantity

Section 2-Oxygenate Supply Activity Stocks

ESTO100	Stocks of Products at PADD 1
ESTO200	Stocks of Products at PADD 2
ESTO300	Stocks of Products at PADD 3
ESTO400	Stocks of Products at PADD 4
ESTO500	Stocks of Products at PADD 5
ESTO999	Total Stocks for a Product

Product Codes

141	Fuel Ethanol
142	Ethyl tertiary Butyl Ether (ETBE)

Methyl Tertiary Butyl Ether (MTBE)

147	Merchant Plant Production
148	Captive Plant Production

Motor Gasoline Blending Components

415	Alkylate
635	Isooctane
119	Other
134	Motor Gasoline Blending Components (for Section 2-Ending Stocks only)
445	All Other Oxygenates

Sample Importation File

The following sample file contains data for respondent **0000000817** for the month of **December 2004 (1204)**. As shown, the file may contain data for multiple respondents and multiple months. The records do not need to be in any particular order as the program will sort them into the required order before importing them into the PEDRO system. For example, the last line of data could be moved to the first line and this would not change the importation.

```
81900000008191204 ESTO100141100
81900000008191204 ESTO200141200
81900000008191204 ESTO300141300
81900000008191204 ESTO400141400
81900000008191204 ESTO500141500
81900000008191204 ESTO999141600
81900000008191204 PROD100141100
81900000008191204 PROD200141200
81900000008191204 PROD300141300
81900000008191204 PROD400141400
81900000008191204 PROD500141500
81900000008191204 PROD999141600
```