DEPARTMENT OF THE TREASURY

Federal Finance

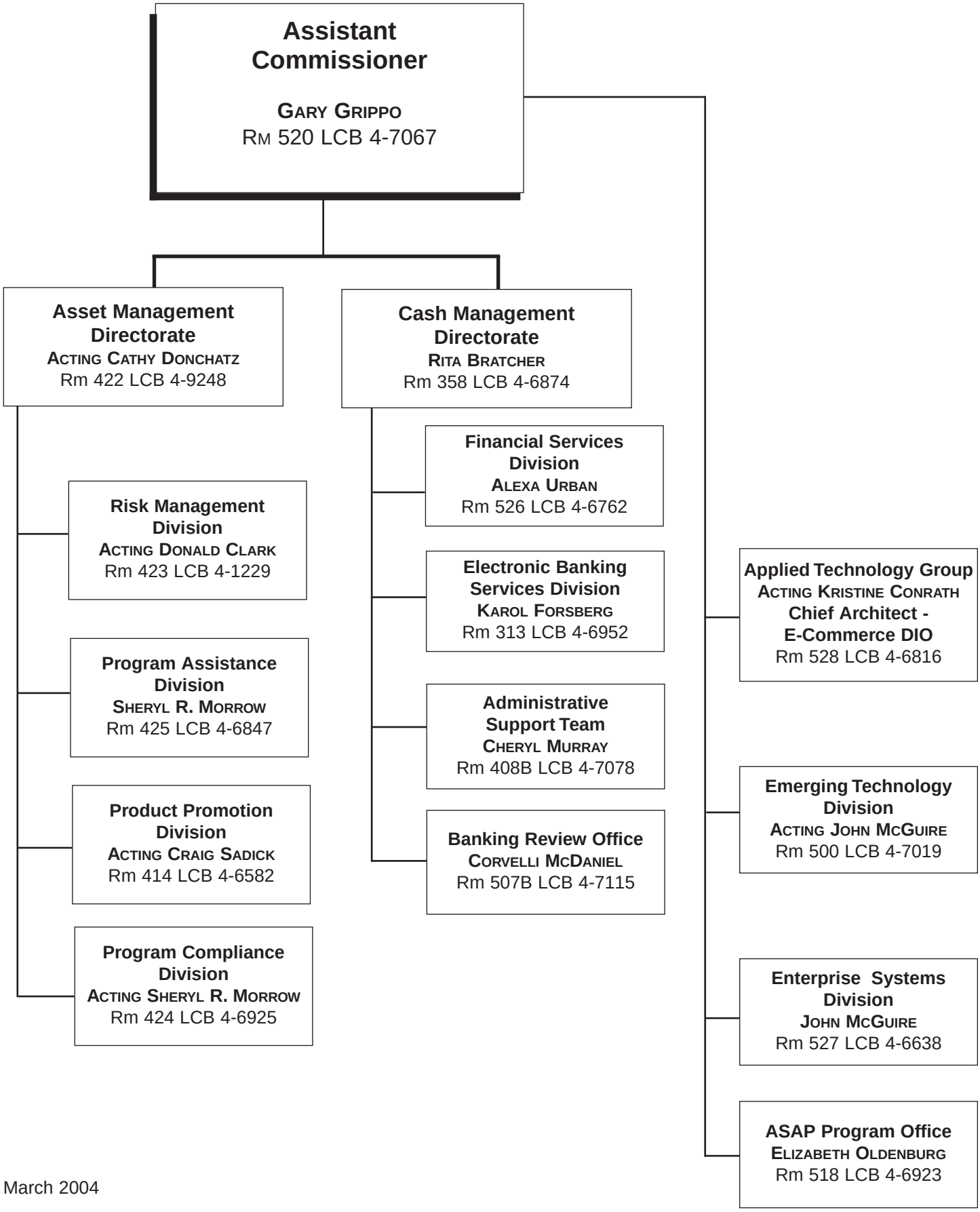

March 2004