DEPARTMENT OF THE TREASURY

Financial Operations

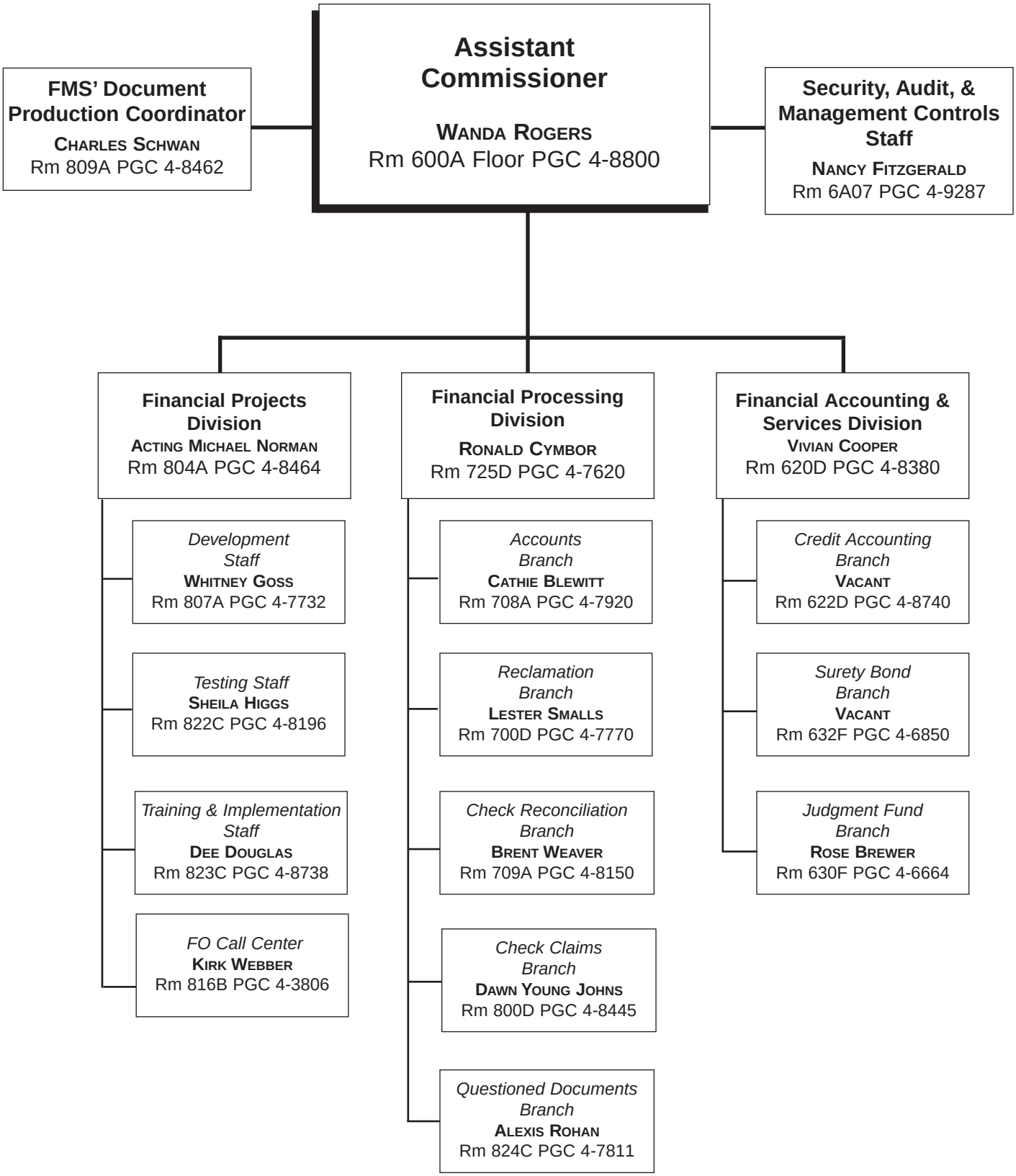

May 2004