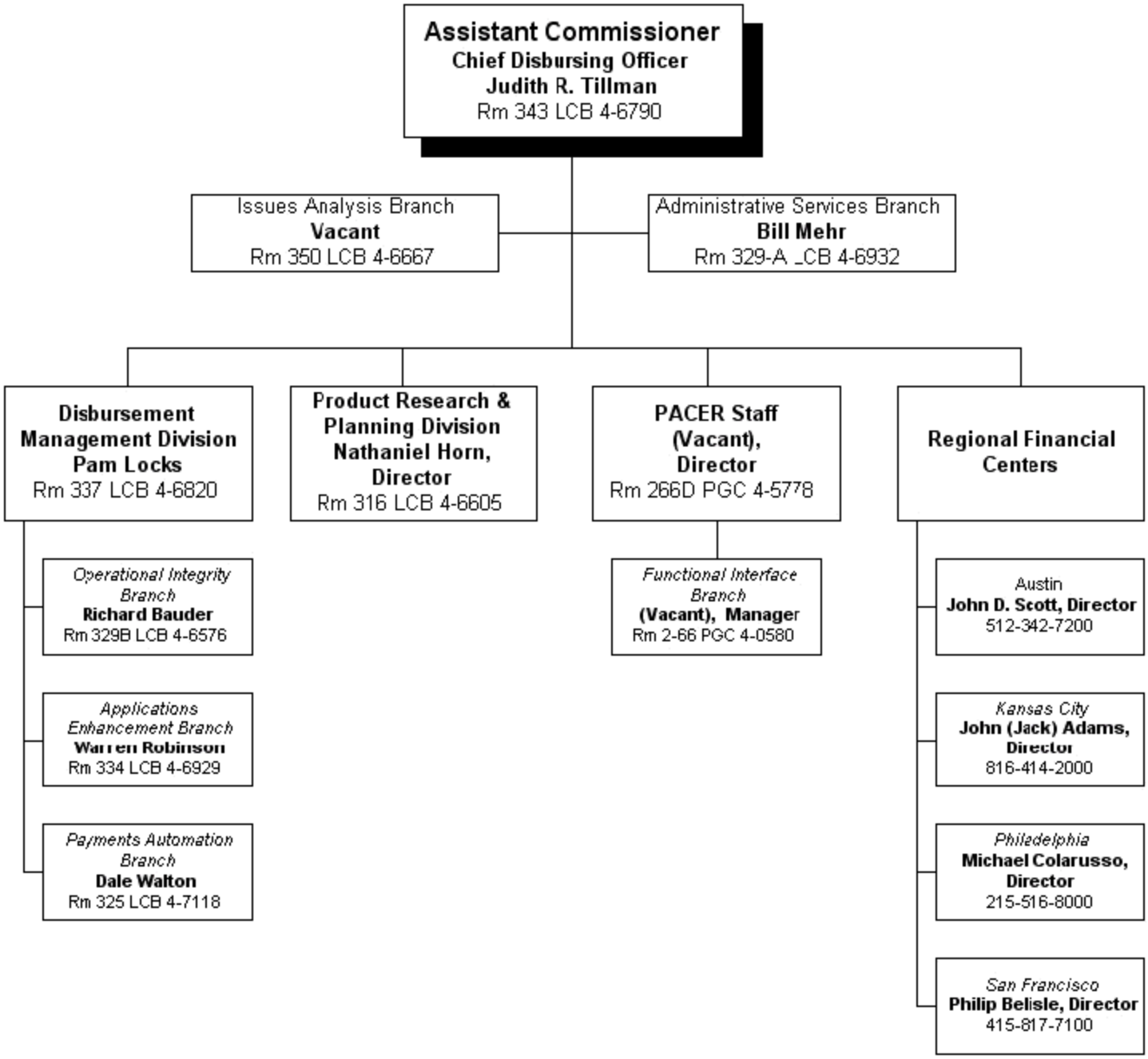DEPARTMENT OF TREASURY
Regional Operations