

---

**Alcohol and Drug Services Study (ADSS),  
1996–1999: [United States]**

---

**Codebook**  
**Part 1: Phase I, Facility Interview**

**United States Department of Health and Human Services**  
**Substance Abuse and Mental Health Services Administration**  
**Office of Applied Studies**



ALCOHOL AND DRUG SERVICES STUDY (ADSS), 1996-1999:  
[UNITED STATES]

(ICPSR 3088)

Principal Investigator

United States Department of Health and Human Services  
Substance Abuse and Mental Health Services Administration  
Office of Applied Studies

Second ICPSR Edition  
June 2002

Inter-university Consortium for  
Political and Social Research  
P.O. Box 1248  
Ann Arbor, Michigan 48106



#### BIBLIOGRAPHIC CITATION

Publications based on ICPSR data collections should acknowledge those sources by means of bibliographic citations. To ensure that such source attributions are captured for social science bibliographic utilities, citations must appear in footnotes or in the reference section of publications. The bibliographic citation for this data collection is:

U.S. Dept. of Health and Human Services,  
Substance Abuse and Mental Health Services  
Administration, Office of Applied Studies.  
ALCOHOL AND DRUG SERVICES STUDY, 1996-1999:  
[UNITED STATES] [Computer file]. Conducted by  
Brandeis University. 2nd ICPSR ed. Ann Arbor,  
MI: Inter-university Consortium for Political  
and Social Research [producer and distributor],  
2002.

#### REQUEST FOR INFORMATION ON USE OF ICPSR RESOURCES

To provide funding agencies with essential information about use of archival resources and to facilitate the exchange of information about ICPSR participants' research activities, users of ICPSR data are requested to send to ICPSR bibliographic citations for each completed manuscript or thesis abstract. Please indicate in a cover letter which data were used.

#### DATA DISCLAIMER

The original collector of the data, ICPSR, and the relevant funding agency bear no responsibility for uses of this collection or for interpretations or inferences based upon such uses.



## DATA COLLECTION DESCRIPTION

United States Department of Health and Human Services. Substance Abuse and Mental Health Services Administration. Office of Applied Studies

ALCOHOL AND DRUG SERVICES STUDY (ADSS), 1996-1999: [UNITED STATES] (ICPSR 3088)

**SUMMARY:** The Alcohol and Drug Services Study (ADSS) was a national study of substance abuse treatment facilities and clients. The study was designed to develop estimates of the duration and costs of treatment and to describe the post-treatment status of substance abuse clients. ADSS continues and extends upon data collected in the Drug Services Research Survey (DSRS) and the SERVICES RESEARCH OUTCOMES STUDY, 1995-1996: [UNITED STATES] (ICPSR 2691). The study was implemented in three phases. In Phase I a nationally representative sample of treatment facilities was surveyed to assess characteristics of treatment services and clients including treatment type, costs, program capacity, number of clients served, waiting lists, and services provided to special populations. In Phase II records were abstracted from a sample of clients in a subsample of Phase I facilities. This phase included four sub-components: (1) the Main Study, an analysis of abstracted records to assess the treatment process and characteristics of discharged clients, (2) the Incentive Study, which assessed the impact of varying financial payments on follow-up interview participation among non-methadone outpatient clients, (3) the In-Treatment Methadone Client study (ITMC), which assessed the treatment process of methadone maintenance, and (4) the comparison study of Early Dropout clients (EDO), which provided a proxy comparison group of records from substance abusers that went untreated. Phase III involved follow-up personal interviews with Phase II clients who could be located. This interview sought to determine post-treatment status in terms of substance use, economic condition, criminal justice involvement, and further substance abuse treatment episodes. Urine testing was conducted to validate self-reported drug use. Drugs included in the survey were alcohol, marijuana, cocaine, crack cocaine, heroin, barbiturates, benzodiazepines, amphetamines, non-prescribed use of prescription medications, abuse of over-the-counter medications, and other drugs.

**UNIVERSE:** (1) Substance abuse treatment facilities in the United States registered in the Substance Abuse and Mental Health Services Administration's National Master Facility Inventory of known facilities. (2) Clients engaged in substance abuse treatment in these facilities.

SAMPLING: The Alcohol and Drug Services Study utilized a complex multistage sampling strategy. In Phase I, 2,395 substance abuse treatment facilities were selected from the Substance Abuse and Mental Health Services Administration's (SAMHSA) National Master Facility Inventory (NMFI) of known facilities. The sample was stratified to reflect the types of care offered within the nation's substance abuse treatment system. Selection strata included: (1) hospitals, (2) non-hospital residential treatment facilities, (3) outpatient-predominantly methadone treatment facilities, (4) outpatient-nonmethadone treatment facilities, (5) outpatient combined methadone and nonmethadone treatment, (6) facilities serving predominantly alcohol abusing clients, and (7) facilities whose type of care could not be determined based on existing information at the time of sampling. Excluded from the sampling frame were halfway houses lacking paid counselors, solo practitioners, treatment programs in jails and/or correctional facilities, Department of Defense and Indian Health Service facilities, and facilities that were prevention or intake and referral only. Selection was based on probability proportional to size (PPS), with a minimum of 300 facilities to be selected per stratum. Sampling in Phase II consisted of several stages. First, the country was partitioned into approximately 400 geographic primary sampling units (PSUs) from which a representative sample of 62 were selected on the basis of demographic and economic characteristics. Within these 62 PSUs, a stratified subsample of Phase I facilities (n=306) was selected using PPS. The subsample utilized exclusionary criteria that eliminated 12 facilities: (a) facilities that had ceased operation prior to March 1, 1997, (b) facilities designated as hospitals (i.e., stratum 1), and (c) facilities in which 100 percent of clients were treated for alcohol abuse only. To ensure adequate sample size, sampled facilities were matched with "shadow" facilities. Of the original 294 eligible facilities, 60 refused to participate, yielding a response rate of 79.6 percent. Shadow facilities were then used to replace 46 refusing facilities, producing a final sample size of 280. Shadows were not used for facilities found to be ineligible (e.g., closed). Following interviews with administrators in the participating facilities, two types of client records were randomly sampled: (1) clients who were discharged for any reason at least one day after their date of treatment initiation, and (2) clients still actively engaged in methadone treatment. Persons whose treatment episode was clearly limited to mental health, family counseling, or other non-substance abuse services were not considered substance abuse treatment clients and were excluded from the sampling frame, even if they had prior history of substance abuse treatment. The client must have been the substance abuser him- or herself and not a family member or other person receiving treatment in relation to the substance abuser. In addition to the random sample, a non-



probability convenience sample of early dropout discharges (EDO) from outpatient programs was drawn as the comparison group. Early dropout clients were defined as clients who had been through assessment or an intake battery but completed no more than one day or one session of treatment. The comparison group was selected from cooperating facilities, to serve as a proxy for untreated substance abusers. In Phase III, clients randomly selected in the previous phase were approached for interview. Discharged clients younger than 18 years old at the time of interview and clients in the main study discharged group who were classified as methadone patients were excluded from this phase.

NOTE: (1) The study was conducted by the Schneider Institute for Health Policy, Brandeis University. Westat, Inc. collected and prepared the data. (2) ADSS files underwent disclosure analysis by SAMHDA/ICPSR in order to ensure that the identities of facilities and clients were protected. This involved reviewing the data files for potential risks as well as examining any external threats to confidentiality, such as other data sources that could be linked to ADSS. Such external data sources were found. To address this problem while still creating a public use file of the greatest utility possible, micro-aggregation of certain variables was used. This involved identifying the problematic variables, sorting records by the first problematic variable, grouping records into three based on their value for this variable, averaging the values for each grouping, and applying the average to the records in each group. This was repeated for each of the problematic variables, which included client count and financial data. Geographic identifiers were also removed. The overall impact of these protection procedures was small and should not affect most analytic uses of the data. (3) The Phase I facility public use file includes 2,394 of the original 2,395 records. One facility's record was deleted due to the presence of outlying data. (4) Please note that the unit of time for some variables in the facility file is specified in a separate variable, and these units are distinctly different from each other. For example, to analyze length of treatment, the researcher needs to examine two variables: QUANTITY VAR NAME and UNIT VAR NAME. QUANTITY specifies the "quantity" of treatment length while UNIT specifies the unit of QUANTITY such as days, weeks, months, years, or sessions. (5) The Finite Population Correction Factor and the two Stratified Jackknife Factor data files are provided for use with the WesVar and SUDAAN statistical software, and are not intended for use with other statistical packages. WesVar was developed by Westat Incorporated and SUDAAN is a product of the Research Triangle Institute. These three files are being distributed as received from the principal investigator and have not been tested by ICPSR. (6) The data from the follow-up Incentive Study in Phase III are not released as part of this

public use file. (7) The codebook is provided by ICPSR as a Portable Document Format (PDF) file. The PDF file format was developed by Adobe Systems Incorporated and can be accessed using PDF reader software, such as the Adobe Acrobat Reader. Information on how to obtain a copy of the Acrobat Reader is provided on the ICPSR and SAMHDA Web sites.

RESTRICTIONS: Users are reminded by the United States Department of Health and Human Services that these data are to be used solely for statistical analysis and reporting of aggregated information and not for the investigation of specific individuals or organizations.

EXTENT OF COLLECTION: 11 data files + machine-readable documentation (PDF) + SAS data definition statements + SPSS data definition statements

EXTENT OF PROCESSING: CONCHK.PR/ CONCHK.ICPSR/ DDEF.ICPSR/  
FREQ.ICPSR/ MDATA.PR/ REFORM.DOC/ REFORM.DATA/ UNDOCCHK.PR/  
UNDOCCHK.ICPSR/ RECODE

DATA FORMAT: Logical Record Length with SAS and SPSS data definition statements

Part 1: Phase I Facility  
Interview  
File Structure: rectangular  
Cases: 2,394  
Variables: 991  
Record Length: 3,180  
Records Per Case: 1

Part 2: Phase II Administrator  
Interview  
File Structure: rectangular  
Cases: 280  
Variables: 545  
Record Length: 1,942  
Records Per Case: 1

Part 3: Phase II  
Main/Incentive Abstract  
File Structure: rectangular  
Cases: 5,005  
Variables: 344  
Record Length: 1,289  
Records Per Case: 1

Part 4: Phase II In-Treatment  
Methadone Abstract  
File Structure: rectangular  
Cases: 925  
Variables: 344  
Record Length: 1,198  
Records Per Case: 1

Part 5: Phase II Early Dropout  
Abstract  
File Structure: rectangular  
Cases: 790  
Variables: 251  
Record Length: 493  
Records Per Case: 1

Part 6: Phase III Main Study  
Follow-Up  
File Structure: rectangular  
Cases: 1,184  
Variables: 997  
Record Length: 2,644  
Records Per Case: 1

Part 7: Phase III In-Treatment  
Methadone Follow-Up  
File Structure: rectangular  
Cases: 618  
Variables: 994  
Record Length: 2,494  
Records Per Case: 1

Part 8: Phase III Early  
Dropout Follow-Up  
File Structure: rectangular  
Cases: 345  
Variables: 890  
Record Length: 1,804  
Records Per Case: 1

Part 9: Phase I Finite  
Population Correction Factors  
File Structure: rectangular  
Cases: 200  
Record Length: 13  
Records Per Case: 1

Part 10: Phase I Stratified  
Jackknife Factors  
File Structure: rectangular  
Cases: 1  
Record Length: 1,799  
Records Per Case: 1

Part 11: Phase II/III  
Stratified Jackknife Factors  
File Structure: rectangular  
Cases: 1  
Record Length: 701  
Records Per Case: 1



**\*\*\*ICPSR Processor Notes\*\*\***  
**ADSS 1996-1999**

1. The Data File User's Manuals provided in the codebooks contain references to SAS transport databases originally created by the data producers. To provide the data to users in a format that is neither system nor platform specific, the ICPSR version of the data files are in ASCII text format with SAS and SPSS data definition statements. Additionally, the number of variables found in the ICPSR version of the data files differ from the original number of variables cited by the data producers. The unweighted frequencies provided in the codebooks correspond to the ICPSR data files.
2. In the Client Abstract data files, for the variable A62, "TEST RESULTS", the abstractor's instructions were to code "1 = Positive (leave blank if negative or not applicable)". Accordingly, negative test results were combined with inapplicable responses that are coded as -9. Any analysis of this series will be affected by this combining of negative and inapplicable responses.
3. In the Client Abstract data files, a new variable was created for A65 by the data producers: "TREATMENT EPISODES IN THE LAST 12 MONTHS". Therefore the questionnaire and variable information do not match. The new variable provides the number of treatment episodes in the prior 12 months, rather than a dichotomous response to whether or not the respondent had any treatment during this timeframe.
4. Disclosure analysis was performed on the ADSS files by SAMHDA/ICPSR, resulting in modifications to the data. These are explained in the following section, "Confidentiality Protection".
5. The Phase I facility public use file includes 2394 of the original 2395 records. One facility's record was deleted due to the presence of outlying data.



## **Confidentiality Protection**

Disclosure analysis for the ADSS files was conducted by the Substance Abuse and Mental Health Data Archive (SAMHDA) at the Inter-university Consortium for Political and Social Research (ICPSR). Measures taken to protect the confidentiality of the ADSS facility and client records included (1) using microaggregation for problematic variables, (2) deleting direct identifier variables such as facility name, and (3) recoding variables. The disclosure protection procedures allow nearly all of the data to be publicly released, take into consideration the most likely analytic uses of the data, and ensure the confidentiality of both facilities and clients. The availability of data comparable to the microaggregated variables necessitated the use of data protection procedures.

## **Microaggregation**

Microaggregation as applied to ADSS involved identifying problematic variables, sorting records by the first problematic variable, grouping records into three based on their value for this variable, averaging the values for each grouping, and applying the average to the records in each group. This was repeated for each of the problematic variables, which included the client count and financial data found in the Phase I Facility File. Cells with values of zero were excluded from microaggregation.

Microaggregation is a recoding method in which each variable has a set of ranges defined for it. For each variable, the range replaces each true record value. Such ranges (recodes) are usually defined summarily, irrespective of the data; in microaggregation the data themselves determine the ranges. The values most impacted by this approach are likely to be outliers or the values at either tail of a distribution. In other types of disclosure procedures, however, those values would be suppressed or top- or bottom-coded, which typically distorts the data substantially more than microaggregation (e.g., \$500,000; \$678,000; and \$1,750,000 would become “\$500,000 or more”). Microaggregation was preferable to these other methods because it allows statistics such as measures of central tendency to be run (e.g., to obtain average client counts and revenues), which are likely to be of interest to researchers. Researchers may want to categorize the ADSS data in performing their own analyses. Microaggregation allows them to do this in whatever way works best for them, without attempting to pre-determine the categories that would work for the most analysts.

The steps involved in the microaggregation were to:

1. Identify the problematic variables.
2. Microaggregate the variables identified, excluding values of zero.
3. Recalculate variables as necessary, based on the variables that were microaggregated.

Two Phase I variables were microaggregated: total substance abuse treatment revenue (D7) and total clients in all types of care on October 1, 1996 (B1J2). The total treatment revenue (D7) was carried forward to two additional variables (D8TOT and D12D). All of these “total revenue” variables provided the same data and respondents were instructed to copy the D7 total to D8TOT and D12D. All three of these variables were treated as microaggregated variables in determining the impact to the data.

The microaggregated variables were included in tables in the facility questionnaire that specified breakdowns of total revenue and client counts (the B1, B2 and D8 tables). Therefore, it was necessary to address the problem of having columns within the tables add correctly. Each cell within these tables represents a different variable. The totals were microaggregated and the number in each cell was recalculated by applying the relative percentage of the total for each cell. Totals were microaggregated, rather than sub-parts of the tables because all records had totals but not all records had valid numbers in the other cells in the tables. The more records that are microaggregated, the more closely the records are likely to cluster and the less impact there is to the data. These tables included 191 variables.

The only change to the Phase II Administrator file was the carrying over of the total substance abuse treatment revenue value from Phase I. This is Q52 in the Phase II file. No changes were made to the client files, other than the deletion of administrative variables and variables such as date of birth.

### **Results of Microaggregation**

In order to assess the impact to the data, for the microaggregated and recalculated variables, the cells that changed more than five percent in either direction were calculated as a percentage of valid cells (including zero) and as a percentage of total cells. Because a large number of valid values in the data are zero, we also calculated the cells that changed more than five percent as a percentage of non-missing and non-zero cells. We included all three revenue variables as microaggregated, though the original values for all three variables were the same. The results are provided in Table 1 and show that less than one percent of the non-missing and non-zero microaggregated variables changed more than five percent, while 3.6 percent of the recalculated variables changed more than five percent. Of all valid cells (including zero) for microaggregated variables, less than one percent changed more than five percent while fewer than two percent of the recalculated variables did so.



**Table 1. Overall effects of microaggregation and recalculation.**

PHASE I FACILITY FILE		
	Microaggregated	Recalculated
Number of Variables	4	191
Record Count	2,394	2,394
Cells w/valid data (non-missing, non-0)	9,546	92,544
Cells w/missing data	0	289,062
Cells w/ data value=0	30	75,648
Total cells	9576	457,254
Change of > +/- 5%	82	3,304
Percentage (non-missing/non-0 cells)	0.859%	3.570%
<b>Percentage (valid cells, including 0)</b>	<b>0.856%</b>	<b>1.964%</b>
Percentage (total cells)	0.856%	0.723%

We further examined the impact to the data by comparing pre- and post-microaggregation ratios and means and by running a regression model on the pre- and post-microaggregated data to determine if significance results were comparable between the files.

*Means* were obtained by type of care and facility ownership for the microaggregated variables. The percent change in the means of these variables by both type of care and facility ownership ranged from zero to .9 percent, as shown in Tables 2 and 3. For the three total revenue variables that were impacted by microaggregation, the results are exactly the same for each variable. Therefore, only the result for one of these variables (D7) result is reported.

*Client/staff ratios* were also obtained by type of care and facility ownership. The percent change was between zero and 3.6 percent, as reported in Tables 4 and 5.

**Table 2. Pre- and Post-Microaggregation Means By Type of Care.**

PHASE I FACILITY FILE							
TYPCARE5 Type of care		Valid N		Mean		Absolute Difference	Percent Diff.
		Before	After	Before	After		
1 Hospital Inpatient Only	D7 Total subs abuse trt revenue	203	203	2658584.5	2680711.7	22127.3	0.8%
	B1j2 Total clients all care 10/1	203	203	18.4	18.4	0.0	-0.1%
2 Non - Hospital Residential Only	D7 Total subs abuse trt revenue	428	428	1176859.6	1169983.6	-6876.0	-0.6%
	B1j2 Total clients all care 10/1	428	428	43.8	43.8	0.0	0.0%
3 Outpatient Methadone Only	D7 Total subs abuse trt revenue	324	324	924848.3	924933.8	85.5	0.0%
	B1j2 Total clients all care 10/1	324	324	251.8	251.9	0.1	0.0%
4 Outpatient Non -Methadone Only	D7 Total subs abuse trt revenue	1083	1083	424329.1	424517.7	188.6	0.0%
	B1j2 Total clients all care 10/1	1083	1083	148.3	148.8	0.6	0.4%
5 Combination Facilities	D7 Total subs abuse trt revenue	356	356	1885023.6	1880021.3	-5002.3	-0.3%
	B1j2 Total clients all care 10/1	356	356	188.1	186.4	-1.8	-0.9%

**Table 3. Pre- and Post-Microaggregation Means By Type of Facility Ownership.**

PHASE I FACILITY FILE							
A_6 A6. Type Of Ownership Of Facility		Valid N		Mean		Absolute Difference	Percent Difference
		Before	After	Before	After		
1 Private For-Profit Organization	D7 Total subs abuse trt revenue	498	498	833230.4	838088.3	4858.0	0.6%
	B1j2 Total clients all care 10/1	498	498	145.2	146.4	1.3	0.9%
2 Private Non-Profit Organization	D7 Total subs abuse trt revenue	1478	1478	1040034.7	1037923.1	-2111.5	-0.2%
	B1j2 Total clients all care 10/1	1478	1478	127.8	128.4	0.6	0.5%
3 City / County Government Agency	D7 Total subs abuse trt revenue	249	249	1023422.0	1026405.5	2983.5	0.3%
	B1j2 Total clients all care 10/1	249	249	183.9	178.0	-5.9	-3.2%
4 State Government Agency	D7 Total subs abuse trt revenue	95	95	1349593.9	1355634.6	6040.8	0.4%
	B1j2 Total clients all care 10/1	95	95	103.1	103.1	0.0	0.0%
5 Federal Government Agency	D7 Total subs abuse trt revenue	63	63	2056990.0	2046533.0	-10457.0	-0.5%
	B1j2 Total clients all care 10/1	63	63	224.1	223.3	-0.8	-0.4%
6 Tribal Government	D7 Total subs abuse trt revenue	11	11	809306.2	813274.0	3967.8	0.5%
	B1j2 Total clients all care 10/1	11	11	68.2	67.9	-0.3	-0.4%

**Table 4. Client/Staff Ratios By Type of Care.**

PHASE 1 FACILITY FILE <sup>1</sup>		FACILITY N <sup>2</sup>	BEFORE	AFTER	ABSOLUTE	PERCENT
<b>TOTAL CLIENTS -- ALL CARE</b>						
<b>ALL FACILITIES</b>		<b>2,284</b>				
	#clients/FT staff		32.13	32.13	0.00	0.0%
	#clients/PT staff		98.02	98.03	0.00	0.0%
	#clients/contract staff		270.93	270.93	0.00	0.0%
<b>BY TYPE OF CARE (TYPCARE5)</b>						
<b>1 HOSPITAL INPATIENT ONLY</b>		<b>187</b>				
	#clients/FT staff		30.36	30.45	0.09	0.3%
	#clients/PT staff		97.65	97.94	0.29	0.3%
	#clients/contract staff		373.32	374.42	1.10	0.3%
<b>2 NON - HOSPITAL RESIDENTIAL ONLY</b>		<b>416</b>				
	#clients/FT staff		21.03	21.52	0.49	2.3%
	#clients/PT staff		93.04	95.21	2.18	2.3%
	#clients/contract staff		213.49	218.48	4.99	2.3%
<b>3 OUTPATIENT METHADONE ONLY</b>		<b>320</b>				
	#clients/FT staff		16.93	16.93	-0.01	0.0%
	#clients/PT staff		75.02	74.99	-0.03	0.0%
	#clients/contract staff		190.62	190.56	-0.07	0.0%
<b>4 OUTPATIENT NON-METHADONE ONLY</b>		<b>1,029</b>				
	#clients/FT staff		45.80	45.83	0.03	0.1%
	#clients/PT staff		89.41	89.47	0.06	0.1%
	#clients/contract staff		232.95	233.11	0.16	0.1%
<b>5 COMBINATION FACILITIES</b>		<b>332</b>				
	#clients/FT staff		37.47	36.95	-0.51	-1.4%
	#clients/PT staff		124.01	122.30	-1.70	-1.4%
	#clients/contract staff		391.39	386.01	-5.38	-1.4%

1 - Client / Staff Ratios Calculations:

$$\#clients/FT\ staff = C2F1 / A\_9I1$$

$$\#clients/PT\ staff = C2F1 / A\_9I2$$

$$\#clients/contract\ staff = C2F1 / A\_9I3$$

2 – Only facilities reporting valid client and staff numbers are included.

**Table 5. Client/Staff Ratios By Type of Facility Ownership.**

PHASE 1 FACILITY FILE <sup>1</sup>	FACILITY N <sup>2</sup>	BEFORE	AFTER	ABSOLUTE	PERCENT
<b>BY OWNERSHIP OF FACILITY (A_6)</b>					
<b>1 PRIVATE FOR-PROFIT ORGANIZATION</b>	<b>498</b>				
#clients/FT staff		33.44	34.26	0.82	2.5%
#clients/PT staff		83.41	85.46	2.05	2.5%
#clients/contract staff		169.71	173.89	4.18	2.5%
<b>2 PRIVATE NON-PROFIT ORGANIZATION</b>	<b>1,415</b>				
#clients/FT staff		31.23	30.80	-0.43	-1.4%
#clients/PT staff		87.95	86.74	-1.21	-1.4%
#clients/contract staff		278.76	274.93	-3.83	-1.4%
<b>3 CITY / COUNTY GOVERNMENT AGENCY</b>	<b>239</b>				
#clients/FT staff		40.49	41.96	1.46	3.6%
#clients/PT staff		153.57	159.12	5.54	3.6%
#clients/contract staff		351.33	364.02	12.68	3.6%
<b>4 STATE GOVERNMENT AGENCY</b>	<b>89</b>				
#clients/FT staff		18.92	18.89	-0.04	-0.2%
#clients/PT staff		156.42	156.10	-0.32	-0.2%
#clients/contract staff		442.96	442.05	-0.91	-0.2%
<b>5 FEDERAL GOVERNMENT AGENCY</b>	<b>42</b>				
#clients/FT staff		58.19	58.13	-0.06	-0.1%
#clients/PT staff		456.08	455.62	-0.46	-0.1%
#clients/contract staff		13340.25	13326.75	-13.50	-0.1%
<b>6 TRIBAL GOVERNMENT</b>	<b>11</b>				
#clients/FT staff		16.04	16.06	0.02	0.1%
#clients/PT staff		143.04	143.21	0.17	0.1%
#clients/contract staff		81.74	81.83	0.10	0.1%

1 - Client / Staff Ratios Calculations:

#clients/FT staff = C2F1 / A\_9I1

#clients/PT staff = C2F1 / A\_9I2

#clients/contract staff = C2F1 / A\_9I3

2 – Only facilities reporting valid client and staff numbers are included.

The *regression* model used the revenue variable “Other government funds” (D8G) as the dependent variable. Due to the high percentage of actual or implied zero (0) values for this variable, an ordinary linear regression analysis of the full data is not appropriate and four regression analyses were tested. All analyses were done in STATA and incorporate the global sample weight variable (PH1FW0); however, the analysis did not include design effects for stratification. The data set was prepared with replicate weights for Balanced Repeated Replication analysis of complex sample design standard errors. This would require the use of Wesvar PC 4.0, which does not permit estimation of one of the models evaluated. Estimated coefficients computed in weighted analysis using STATA will exactly match those from the full analysis based on the complex sample design; however, the standard errors of the coefficients (shown in Table 6) are likely to be slight underestimates of the standard errors that would be obtained in an analysis that also included the stratification and weighting effects for the sampling of programs.

Model 1: Ordinary least squares regression on only the cases that have a nonzero amount for the government revenue variable. There are n=322 cases in this analysis.

Model 2: Ordinary least squares regression on only the cases that have a nonzero amount for the government revenue variable. The dependent variable is the natural log of the original non-zero government revenue amount. There are n=322 cases in this analysis.

Model 3: A Logistic regression model to analyze the probability that a program receives government revenue for its services. There are n=2394 cases in this analysis.

Model 4: A Tobit regression model for the left-censored (zero) dependent variable. There are n=2394 cases in this analysis.

Table 6 presents the results comparing the fit of each of these four models to the data before and after the microaggregation disclosure protection, showing that the regression model coefficients and the interpretation of the significance of the associated effects are quite robust against the microaggregation “blurring” of the data.

**Table 6. Regression Model Test of ADSS Microaggregation.**

Independent	Model 1					Model 2			
	Ordinary Least Squares Regression <sup>1</sup> (D8G > 0)					Ordinary Least Squares Regression <sup>1</sup> of log(D8G) , (D8G > 0)			
	Before		After			Before		After	
	<u>Coefficient</u>	<u>Std. Err.</u> <b><u>Sig.</u></b>	<u>Coefficient</u>	<u>Std. Err.</u> <b><u>Sig.</u></b>	<u>Coefficient</u>	<u>Std. Err.</u> <b><u>Sig.</u></b>	<u>Coefficient</u>	<u>Std. Err.</u> <b><u>Sig.</u></b>	
b1a2	31439.38	5053.35 ***	44674.75	5980.03 ***	0.035	0.012 **	0.050	0.013 ***	
b1a2	3099.88	1736.91	3973.33	2092.24	0.019	0.004 ***	0.017	0.005 ***	
b1h2	4025.55	785.49 ***	3957.97	794.05 ***	0.006	0.002 **	0.005	0.002 **	
B1i2	613.88	333.15	804.65	375.48 *	0.001	0.001	0.003	0.001 ***	
a_4a	138645.11	92014.76	137918.6	114406.31	1.368	0.226 ***	1.435	0.254 ***	
a_4b	-228279.2	114701.11 *	-212349.1	123279.31	-1.889	0.281 ***	-1.834	0.273 ***	
a_4c	5409.22	55629.13	25567.77	100308.21	0.245	0.136	0.151	0.222	
a_61	-606374.9	1852.5.31 ***	-565913.7	192445.71 ***	-0.394	0.454	-0.425	0.426	
a_62	-653998.5	132995.11 ***	-614072.1	14086.11 ***	-1.017	0.325 **	-0.909	0.311 **	
cons	792361.51	226134.81 ***	671953.4	250034.61 ***	11.591	0.555 ***	11.512	0.554 ***	

Note<sup>1</sup>: (n = 322 cases)

Independent	Model 3					Model 4			
	Logistic Regression <sup>2</sup> for Probability that D8G > 0 (reciency)					Model 4: Tobit Regression <sup>2</sup> of D8G (left censored at 0)			
	Before		After			Before		After	
	<u>Coefficient</u>	<u>Std. Err.</u> <b><u>Sig.</u></b>	<u>Coefficient</u>	<u>Std. Err.</u> <b><u>Sig.</u></b>	<u>Coefficient</u>	<u>Std. Err.</u> <b><u>Sig.</u></b>	<u>Coefficient</u>	<u>Std. Err.</u> <b><u>Sig.</u></b>	
b1a2	0.032	0.004 ***	0.026	0.004 ***	22977.19	4808.56 ***	24239.69	5458.15 ***	
b1d2	-0.001	0.001	0.001	0.001	-474.53	957398	-717.39	1249.77	
b1h2	-0.001	0.001	-0.001	0.001	-2677.04	656.78 ***	-2871.59	711.08 ***	
b1i2	0.001	0.001 ***	0.001	0.001 *	196.36	273.47	8.01	306.83	
a_4a	-0.277	0.045 ***	-0.502	0.062 ***	-196275	64173.82 **	-384277.9	99917.98 ***	
a_4b	-0.001	0.061	-0.062	0.067	160943.2	90743.59	172378.9	108183.21	
a_4c	0.125	0.051 *	0.353	0.057 ***	-28987.88	61549.37	83193.49	90762.26	
a_61	-0.298	0.092 ***	-0.286	0.093 ***	-915518.5	152452.7 ***	-874209	164155.81 ***	
a_62	-0.093	0.078	-0.104	0.079	-343161.6	104227.3 ***	-330899.4	114515.41 ***	
cons	-1.567	0.127 ***	-1.519	0.156 ***	-925699.8	190982.8 ***	-943137	245463.31 ***	

Note<sup>2</sup>: (n = 2394 cases)

\*significant at the .05 level

\*\*significant at the .01 level

\*\*\*significant at the .001 level

## **Deletions**

Any variables that could specifically identify a facility were removed from the file. These included variables such as facility name and address, facility director's name, name and address of parent organization, and National Master Facility Index (NMFI) identifiers. Also deleted were administrative variables such as interviewer initials and date and time of the interview and the "other, specify" variables that were provided as verbatim responses and had not been numerically coded. Client date of birth was also removed. One record was deleted from the Phase 1 facility file because it was either an extreme outlier or the revenue data had been coded or entered incorrectly.

## **Recodes**

In addition to the variables that were recoded due to the microaggregation procedures, some variables were recoded to make them more analytically useful. For example, time intervals such as length of time for treatment, were recoded to a standard unit (e.g., a variable with responses of days, weeks, or months was recalculated to days). This was not possible for all time units because some variables had response options that could not be reduced to a standard unit such as *sessions*, days, weeks, etc. Also, records were randomized and facility and client identification numbers were removed and replaced with sequential IDs, retaining the linkages between the files.

The codes for substance abuse and mental health disorders based on the Diagnostic and Statistical Manual of Mental Disorders (DSM) criteria were recoded from the raw DSM codes into groups that made this variable more analytically useful. Table 7 shows the recoded diagnostic categories.

**Table 7. Diagnosis recodes**

<u>ORIGINAL CODES</u>	<u>RECODES</u>
0.00	0 No Diagnosis
291.00-291.99	1 Alcohol-induced Disorder
292.00-292.99	2 Substance-induced Disorder
303.00-303.89	3 Alcohol Intoxication
303.90-303.99	4 Alcohol Dependence
304.00-304.09	5 Opioid Dependence
304.20-304.29	6 Cocaine Dependence
304.30-304.39	7 Cannabis Dependence
304.10-304.19	8 Other Substance Dependence
304.40-304.99	
305.10-305.19	
305.00-305.09	9 Alcohol Abuse
305.20-305.29	10 Cannabis Abuse

(continued)



<u>ORIGINAL CODES</u>	<u>RECODES</u>
305.30-305.49 305.70-305.99	11 Other Substance Abuse
305.50-305.59	12 Opioid Abuse
305.60-305.69	13 Cocaine Abuse
293.89 300.00-300.02 300.21-300.23 300.29-300.39 308.30-308.39 309.81	14 Anxiety Disorders
296.20-296.39 300.40-300.49 311.00-311.09	15 Depressive Disorders
293.81-293.82 295.00-295.99 297.10-297.19 298.80-298.89 297.30-297.39 298.90-298.99	16 Schizophrenia/Other Psychotic Disorders
296.00-296.09 296.40-296.79 296.80, 296.89 301.13	17 Bipolar Disorders
312.80-312.81 312.90-312.99 313.81 314.00-314.01 314.90-314.99	18 Attention Deficit/Disruptive Behavior Disorders
All other codes	19 Other Mental Health Condition
.01-289.99 320-997.99 V- and E-codes	20 Other Condition
Missing	-9 Missing



**ALCOHOL AND DRUG SERVICES STUDY (ADSS)**

**DATA FILE USER'S MANUAL FOR THE  
ADSS PHASE I FACILITY INTERVIEW FILE**

Submitted to Brandeis University

by Westat

Under SAMHSA Prime Contract Number 283-92-8331

September 2000

Substance Abuse and Mental Health Services Administration

Office of Applied Studies



## TABLE OF CONTENTS

<u>Chapter</u>		<u>Page</u>
1	INTRODUCTION .....	1-1
2	OVERVIEW OF THE ADSS PHASE I STUDY METHODOLOGY .....	2-1
	2.1 Facility Sampling .....	2-1
	2.2 Instrument Development and Data Collection.....	2-2
	2.2.1 Instrument Development.....	2-2
	2.2.2 Mailout of Facility Questionnaires and Telephone Data Collection.....	2-3
	2.3 Data Preparation .....	2-4
	2.4 Imputation.....	2-5
	2.5 Weighting .....	2-5
3	ADSS PHASE I SURVEY DATA FILES.....	3-1
	3.1 Phase I Facility Interview .....	3-1
	3.2 Phase I Stratified Jackknife Factor (JKN) .....	3-2
	3.3 Phase I Finite Population Correction (FPC) .....	3-2
4	CALCULATING ADSS PHASE I WEIGHTED ESTIMATES AND ACCOUNTING FOR SAMPLE DESIGN IN VARIANCE ESTIMATION .....	4-1
	4.1 Background.....	4-2
	4.1.1 Calculating Weighted Totals.....	4-2
	4.1.2 Calculating Ratio Means and Proportions.....	4-3
	4.1.3 Regression.....	4-4
	4.1.4 Replication Theory.....	4-5
	4.1.5 Jackknife n (JKn) .....	4-7
	4.2 About the Examples.....	4-7
	4.2.1 Importing the SAS File .....	4-8
	4.2.2 Attach Factors .....	4-11
	4.2.3 Creating a Table .....	4-12
	4.2.4 Viewing the Output.....	4-13
	4.2.5 Creating a Regression .....	4-14
	4.2.6 Comparing WesVar to SAS .....	4-16

**TABLE OF CONTENTS (continued)**

<u>Chapter</u>		<u>Page</u>
4.3	Analysis Issues.....	4-17
	4.3.1 Degrees of Freedom.....	4-17
	4.3.2 Accounting for the Imputation Error Variance in ADSS Data.....	4-17
4.4	Alternative Software for Analyzing Survey Data.....	4-19
	4.4.1 SUDAAN.....	4-20
	4.4.2 Stata.....	4-23
	4.4.3 Comparing WesVar, SUDAAN, and Stata.....	4-24
 APPENDICES		
	A - REFERENCES.....	A-1
	B - IMPUTATION FLAGS AND RATES.....	B-1
	C - UNWEIGHTED FREQUENCIES.....	C-1

## 1. INTRODUCTION

The Alcohol and Drug Services Study (ADSS), sponsored by the Substance Abuse and Mental Health Services Administration (SAMHSA), was conducted by the Schneider Institute for Health Policy at Brandeis University in Waltham, Massachusetts and by Westat in Rockville, Maryland. ADSS is a national survey of substance abuse treatment facilities and clients. The objective of ADSS was to collect detailed information on the characteristics of substance abuse treatment facilities and on clients discharged from those facilities. The data will be used to develop better estimates of client length of stay and the costs of treatment and to describe the post-treatment status of clients. ADSS is the continuation of the 1990 Drug Services Research Survey (DSRS) and Services Research Outcomes Study (SROS) surveys and provides more detailed information on the organization of the national treatment system and the clients in treatment. The survey consists of three phases: (1) a facility-based telephone interview with a representative sample of about 2,400 substance abuse treatment facilities; (2) a record-based survey of clients where client-level information was collected on a sample of over 5,000 clients discharged during a 6-month period; and (3) followup personal interviews with the sample of clients and a comparison group to determine post-treatment status in terms of substance use, economic status, criminal justice status, and further substance abuse treatment episodes. Urine testing was conducted to validate self-report of drug use.

Phase I involved a telephone interview to collect data from a national sample of 2,395 substance abuse treatment facilities selected from SAMHSA's National Master Facility Inventory of known facilities. Phase I facility interviews were conducted from December 1996 through June 1997. The questionnaire included point-prevalence data from October 1, 1996 and annual data for the most recent 12-month period for which data were available. The questionnaire was mailed to the facilities about 2 weeks before they were contacted by telephone to collect the information, allowing the facility staff the time necessary to obtain answers to the questions before being asked to provide the answers over the telephone. See the **Alcohol and Drug Services Study Phase I Report Series: Methodology Report for ADSS Phase I Facility Questionnaire**<sup>1</sup> for the survey methodology for Phase I.

Phase II, which involved site visits to a sample of 280 of the facilities that participated in Phase I, was conducted from August 1997 through April 1999. The visit included an in-person interview with the facility director or administrator, compilation of a sampling frame and selection of a sample of client records, and collection of client-level data from the sample of client records at each facility. In total, client-level data were collected for 6,720 clients. These included 5,005 clients discharged from treatment between February

---

<sup>1</sup> Ritter G.A., Levine H.J., Mohadjer L., Krenzke T., Lee M.T., Reif S. and Horgan, C.M. (1999) Methodology Report for ADSS Phase I Facility Questionnaire. Prepared by the Schneider Institute for Health Policy as part of the Alcohol and Drug Services Study (ADSS) Phase I Reports Series. Submitted to the Substance Abuse and Mental Health Services Administration.

1997 and December 1998 and 925 in-treatment methadone clients who were enrolled at the facility on the day of the administrator interview. The remaining abstracts were for an early dropout comparison group. See the **Alcohol and Drug Services Study Phase II Report Series: Methodology Report** for more detailed survey methodology for Phase II.

Phase III involved followup interviews with selected Phase II clients who could be located between February 1998 and May 1999.

This manual documents the ADSS Facility Interview data file produced during Phase I of ADSS, provides an overview of the study and a brief methodology, and provides guidance on using the sample weights to produce national estimates. For a more detailed discussion of the project methodology, refer to the **ADSS Phase I Methodology Report**. For a detailed discussion of the sampling and weighting procedures see the **Sample Design, Selection and Estimation for Phase of ADSS** final report.<sup>2</sup>

This manual is organized into four chapters and three appendixes. The first chapter is this introduction. The second chapter provides an overview of the study. The third chapter provides a high-level description of the ADSS Phase I data files. The fourth chapter provides guidance on how to calculate estimates and associated variances using the sampling weights. Appendix A is a copy of the Phase I Facility Questionnaire. Appendix B summarizes the imputation performed on the file. Appendix C is a detailed codebook that documents each variable in the ADSS Phase I Facility Survey File and provides an unweighted frequency distribution for each variable.

---

<sup>2</sup> Mohadjer, L. Yansaneh, I. Krenzke, T., and Dohrmann, S. Sample Design, Selection and Estimation for Phase I of ADSS, Westat, Rockville, MD, January 2000.



## 2. OVERVIEW OF THE ADSS PHASE I STUDY METHODOLOGY

The key steps in conducting Phase I of the study were: (1) facilities were sampled, (2) data collection instruments were developed, (3) sampled facilities were screened by telephone, (4) the Facility Questionnaire was mailed to the facilities that were screened into the study, (5) facility directors were contacted by telephone to collect the data covered by the questionnaire, (6) key variables were imputed, and (7) weights were constructed to allow the data to be projected to national estimates. Each of these steps is discussed briefly below.

### 2.1 Facility Sampling

Phase I of the Alcohol and Drug Services Study (ADSS) consisted of a nationally representative, stratified random sample of 2,395 alcohol and drug treatment facilities.

**Stratification.** The strata used to select the ADSS sample reflect the types of care offered within the nation's substance abuse treatment system: hospital inpatient, non-hospital residential, outpatient-predominantly methadone, outpatient-nonmethadone, and combined. For the outpatient, non-methadone type of care, the sample was further stratified to reflect whether or not facility clients were almost exclusively alcohol abusers. A seventh stratum was included for facilities whose type of care could not be determined based on existing information at the time of sampling.

**Sample Frame.** The sample frame for ADSS Phase I was the 1996 National Master Facility Inventory (NMFI) maintained by the Substance Abuse and Mental Health Services Administration. The ADSS sampling frame of 18,368 facilities consisted of 13,787 active substance abuse treatment facilities listed on the state-sanctioned National Facility Register (NFR) and an additional 4,581 facilities found during SAMHSA augmentation efforts in preparation for its 1996 Uniform Facility Data Set (UFDS) survey. Types of facilities excluded from the ADSS sampling frame were halfway houses without paid counselors, solo practitioners, correctional facilities, Department of Defense and Indian Health Service facilities, and facilities that were prevention or intake and referral only. Facility selection into the ADSS sample was based on probability proportional to size (PPS), with size calculated as the 0.7th power of the facility's most recent point-prevalence client count.

Based on analyses to determine optimal sample size, 300 facilities per stratum were considered minimal to provide facility-level estimates with the necessary precision and stability. Stratified proportional samples are known to produce optimal design effects. Based on needed minimums and design effect

considerations, target strata sizes for the ADSS Phase I sample were determined: 316 facilities for the hospital inpatient, residential, outpatient-predominantly methadone, outpatient-almost exclusively alcohol, and combined strata, and 560 facilities for the outpatient-other strata. The target for the unknown stratum was set to zero as facilities would be reclassified based on their Phase I responses.

## **2.2 Instrument Development and Data Collection**

The ADSS data collection effort consisted of three steps: a telephone screener to confirm eligibility status and update mailing address, a mailing of the ADSS Facility Questionnaire, and a telephone followup call to record the responses prepared by the facility's administrator. The last step often took several followup telephone calls to complete, sometimes to more than one person at the facility.

### **2.2.1 Instrument Development**

Instrument development was the result of an extensive process of planning, development, and review. The ADSS advisory group, formed to help in the development process, consisted of members of the research community, including representatives from SAMHSA and members of other Department of Health and Human Services (DHHS) agencies, representatives of the National Association of State Alcohol and Drug Abuse Directors (NASADAD), and private treatment providers. Final instruments used in ADSS were subject to both internal Institutional Review Board (IRB) review and governmental Office of Management and Budget (OMB) approval.

**ADSS Screener.** The pre-survey screener was administered by telephone between October 1996 and April 1997. Sampled ADSS facilities were called to verify name and mailing address and to gather additional information regarding each facility's ADSS eligibility, stratum classification, and size. Questions included the facility's types of care, setting, ownership, managed care arrangements, paid staff, and whether the facility provided treatment or only performed intake and referral. This information was necessary to confirm that facilities were still in business and to refine stratification assignment.

**ADSS Phase I Facility Questionnaire.** The ADSS Phase I Facility Questionnaire (see Appendix A) was administered from December 1996 to June 1997. It was mailed to facilities that met ADSS eligibility criteria on the basis of screener responses. The questionnaire collected point-prevalence information for October 1, 1996 concerning the facility's organizational structure, the clients served, and client characteristics. It also asked for the facility's most recent 12-month data on admissions and discharges; special treatment programs; special populations served; treatment services offered; and financial data that

assessed managed care participation and annual costs and revenues. The questionnaire was organized into four sections: Section A covered facility organization and staffing, Section B concerned point-prevalence client counts and their characteristics, Section C concerned 12-month client counts and their treatment experience, and Section D involved financial data such as revenues and costs.

**2.2.2 Mailout of Facility Questionnaires and Telephone Data Collection**

Questionnaires were mailed to facility directors to allow them time to assemble the detailed information necessary for some responses. Data were collected by telephone interviews approximately 2 weeks after the questionnaire was mailed. Table 2-1 shows steps and the resulting response rate for the ADSS Phase I survey. Of the 2,771 facilities originally mailed questionnaires, 125 were designated ineligible because they were out of business or did not provide substance abuse treatment as of October 1, 1996. Of the remaining 2,646 facilities, 2,438 completed the interview and 208 refused. Upon further review of Phase I responses, an additional 43 facilities were designated ineligible because of their replies to setting questions showed that they failed ADSS eligibility criteria. The final ADSS sample consisted of 2,395 responding facilities out of 2,621 eligible, an overall response rate of 91.4 percent (also allowing for refusal by 18 facilities at the screener stage).

Table 2-1. Number of Facilities and Response rate, ADSS Phase I Survey

Mailed questionnaire		2,771
Ineligible - out of business/no treatment	<u>-125</u>	
Apparently eligible		2,646
Refusals/no contact		<u>208</u>
Respondents		2,438
Ineligible based on Phase I responses	<u>-43</u>	
Eligible respondents		2,395
Phase I interview response rate	92.0%	(2,395 out of 2,603)
Overall Phase I response rate (Allowing for 18 screener refusals)	91.4%	(2,395 out of 2,621)

Table 2-2 displays the distribution of the 2,395 facilities included in the Phase I survey file by stratum.

Table 2-2. Distribution of Responding Facilities by Stratum, ADSS Phase I Survey

Stratum	Total
Hospital Inpatient only	203
Non-hospital residential only	428
Outpatient methadone only	383
Outpatient predominantly alcohol	208
Outpatient other	891
Combined	282
Total	2,395

### 2.3 Data Preparation

Survey data were recorded on paper forms by the telephone interviewers and the completed questionnaires were double key entered and verified. A detailed series of automated range and logic checks were performed to ensure that the data were internally consistent. Questionable values were checked against the hard-copy documents and corrected as necessary. In some cases, facilities were recontacted to clarify responses or to verify key information.

### 2.4 Imputation

In the Phase I data file, imputation was used to fill in missing values for key responses concerning staffing, point prevalence counts, characteristics of clients, admissions, revenues, and costs. Phase I imputation involved a number of methods designed to approximate the true missing value and at the same time maintain variability and preserve joint relationships among responses. Listed in order of preference, these methods include logical imputation, substitution from an external source, and imputation by statistical method. The statistical imputation methods used in ADSS Phase I were non-deterministic, based on random regression (Montaquila and Ponikowski, 1995) and random within class hot-decking (Kalton and Kish, 1984).

Imputation was performed to blocks of items at a time - staffing, point prevalence counts, admissions, revenues, and costs. Within each block missing totals were imputed first, followed by imputation of missing components in a manner to produce internally consistent responses. Upon completion of a block, pre-imputation to post-imputation comparisons were done to assure that key statistics of the data remained invariant. Imputation error variances measuring of the amount of error introduced, were also calculated to provide added assurance that the imputation process did not compromise the quality of ADSS data.

See Section 5 of the **Sample Design, Selection and Estimation for Phase I of ADSS Final Report** for a detailed discussion of the imputation procedures used in the study. See Appendix B of this report for the imputation counts.

## 2.5 Weighting

The Phase I sampling design incorporated a stratified random probability sample. Weights were developed for the Phase I sample to facilitate overall and by stratum estimates of facility- and client-level characteristics of the nation's substance abuse treatment system. Final Phase I weights were constructed in a multistep process involving calculation of initial base weights, trimming to guard against excessive influence by a few highly loaded facilities, adjustment for facility nonresponse, and poststratification adjustment to initial frame counts.

Because the Phase I sample was selected using a complex multistage design, resampling is the appropriate method of calculating the stability of computed statistics. Replicate weights based on the stratified jackknife procedure (JKn) are included in the ADSS Phase I dataset for the purpose of standard error calculations.

See Section 4 of the **Sample Design, Selection and Estimation for Phase I of ADSS Final Report** for a detailed discussion of the weighting procedures used in the study.



### 3. ADSS PHASE I SURVEY DATA FILES

The following data files contain the ADSS Phase I Questionnaire data and supplementary data useful in constructing national estimates from the questionnaire data:

- P1DELIV.XPT: Phase I Facility Interview (2,395 records)
- JKN\_FAC.DAT: Phase I Stratified Jackknife Factor (JKN) (1 record, 200 values)
- FPC.DAT: Phase I Finite Population Correction (FPC) (200 records)

Each of these files is described briefly below.

#### 3.1 Phase I Facility Interview

The Phase I Facility Interview File is a SAS transport dataset named P1DELIV.XPT..The internal SAS file name is P1DELIV. It contains 2,395 records and has 1026 variables. The file represents responses to the ADSS Phase I Facility Questionnaire, which is reproduced in Appendix A. Appendix C consists of a codebook fully documenting each variable. For each variable, it lists the variable's name, the valid range of values, the meaning for each categorical value, and the frequency distribution for the variable.

Note that the frequencies reported in the codebook are unweighted. They are useful for quickly checking what values actually appear in the data from among the list of possible values. They can also be useful as a check that programs utilizing the file have read and processed it correctly. These frequencies should *not*, however, be used for estimation or analysis purposes. Chapter 4 discusses how to calculate weighted estimates and variances.

In general, the order of the variables at the beginning of the file is the same as the order of the corresponding questions in the questionnaire. These are followed by the imputation flags, which are in the same order as the variables to which they refer. The imputation flags are followed by the Phase I Facility Final Weight (PH1FW0) and the 200 replicate weights (PH1FW1 - PH1FW200). The Phase I Facility Final Weight (PH1FW0) should be used when making projections to national estimates.

The weights are followed on the file by a number of derived variables and demographic variables (e.g., TYPCARE5, Facility Type of Care, and CENREG, Census Region).

The file is sorted by the variable FACID, the ADSS facility identifier. FACID can be used to link records in this file to records in other ADSS files.

### **3.2 Phase I Stratified Jackknife Factor (JKN)**

The Phase I Stratified Jackknife Factor file is a space-delimited ASCII file containing 1 record. The file is name JKN\_FAC.DAT. It lists values for the jackknife replication factors required for use of the jackknife procedure in Wesvar. See Chapter 4, Calculating Estimates Using Sampling Weights, for a detailed description of the use of this file.

The jackknife factors are in the order expected by WesVar. The first factor corresponds to the first replicate, the second corresponds to the second replicate, and so on to the 200th factor, which corresponds to the 200th replicate.

### **3.3 Phase I Finite Population Correction (FPC)**

The Phase I Finite Population Correction File is an ASCII file name FPC.DAT. It contains 200 records and 1 variable, the finite population correction factor (FPC). The values of the FPC represent the finite population factor for each replicate. See Chapter 4, Calculating Estimates Using Sampling Weights, for a detailed description of the use of this file.

The FPCs are in the order expected by WesVar. The first FPC corresponds to replicate 1, the second FPC to replicate 2, and so on to the 200th FPC, which corresponds to the 200th replicate.



#### 4. CALCULATING ADSS PHASE I WEIGHTED ESTIMATES AND ACCOUNTING FOR SAMPLE DESIGN IN VARIANCE ESTIMATION

The sample design for the Alcohol and Drug Services Study (ADSS) consisted of a multistage stratified design. The first stage (Phase I) was a stratified probability proportionate to size (PPS) sample of facilities. Phase II consisted of multiple stages of sampling which involved the selection of a subset of Phase I responding facilities within 62 sampled primary sampling units (PSUs) and selection of client records for abstracting. Phase III consisted of followup interviews with eligible clients selected in Phase II.

The one-stage sample design for ADSS Phase I was complex and involved stratification, unequal probabilities of selection, and systematic sampling. Because variance computation needs to incorporate the ADSS complex design in its calculations, standard routines in software packages such as SAS and SPSS should not be used for computing variances for ADSS.

The replicate weights for ADSS Phase I were designed to capture the features of the ADSS sample design (i.e., effects from explicit stratification, some effect from implicit stratification resulting from systematic sampling from a sorted list, and effects of PPS sampling, and large sampling fractions in some strata),<sup>3</sup> as well as capturing the weighting effects on variance (i.e., nonresponse adjustment, trimming, poststratification). A discussion is provided on how to approximate the number of degrees of freedom associated with variance estimates. Attention should be given to degrees of freedom when analyzing subgroups in ADSS data. In addition, ADSS Phase I data contain imputed values for some items. If the file user treats imputed values as if they were observed, the true variance could be substantially understated. A discussion is provided on how to account for the imputation error variance.

WesVar<sup>4</sup> is the recommended choice for calculating variance estimates in the ADSS data since the sample and replication scheme were designed with WesVar in mind. In this case, it is the recommended method for incorporating the effects of the ADSS sample design and weighting process of Phase I.

Software packages other than WesVar that provide reasonable estimates of sampling error under the ADSS complex survey design are discussed later in this chapter. The software packages discussed are SUDAAN<sup>5</sup> (Software for the Statistical Analysis of Correlated Data) and Stata.<sup>6</sup>

---

<sup>3</sup> Replicate weights were formed under the stratified jackknife procedure (JKn), and the finite population correction factors can be applied to produce reasonable estimates of variance, given the limitations provided in Section 4.1.4.2 of Mohadjer et. al. (2000).

<sup>4</sup> For more information on obtaining WesVar, contact the WesVar phoneline at (301) 517-2006 or send e-mail to wesvar@westat.com.

<sup>5</sup> For more information on SUDAAN, call 919-541-6602, fax 919-541-7431, or e-mail sudaan@rti.org

<sup>6</sup> For more information on Stata, call 800-782-8272, fax 979-696-4601, or e-mail stata@stata.com

WesVar can calculate estimates of statistics such as means and proportions, along with their variance estimates. Furthermore, one can compute variance estimates for complex functions of estimates, including ratios, differences of ratios, and log-odds ratios. WesVar calculates standard errors, variances, and confidence intervals for the specified survey estimates and calculates chi-square tests of independence for two-way tables of weighted frequencies. It can also compute estimated coefficients for linear and logistic regression models and performs significance testing of a subset of linear combinations of variables. For further documentation on using WesVar, please refer to the WesVar Complex Samples User's Guide.

## 4.1 Background

Many types of statistics can be estimated in WesVar. This section describes how to estimate totals, ratios/proportions, and regression parameters. Creating estimates and their standard errors is largely controlled in WesVar by specifying table requests. A table request operates by calculating weighted totals for the specified variables of interest. Additional variables can be created by manipulating these totals.

### 4.1.1 Calculating Weighted Totals

If there are  $n$  records in the file and the variable of interest is represented by  $y$ , the population total for  $y$  is estimated by the formula

$$\hat{Y} = \sum_{i=1}^n w_i y_i \quad (1)$$

where  $w_i$  is the full sample weight and  $y_i$  is the observed value of  $y$  for the  $i$ -th unit in the sample.

Totals can be estimated for domains by specifying variables from the source variables to define the table margins (on the tables panel).

### 4.1.2 Calculating Ratio Means and Proportions

With weighted data, the estimate of a population mean is usually found by estimating the population total and then dividing by the sum of the weights. If the mean of  $y$  in the population is represented by  $\bar{Y}$ , then the formula for the ratio estimate of this quantity is

$$\hat{Y} = \frac{\sum_{i=1}^n w_i y_i}{\sum_{i=1}^n w_i} \quad (2)$$

If  $y_i$  is a variable with  $y_i = 1$  or  $y_i = 0$ , then the resulting quantity is an estimate of a population proportion.

In a general ratio estimate, the denominator is the weighted total for some other variable, say  $x$ . For example, let  $y$  be the number of clients in a facility and let  $x$  be the number of full-time staff in the same facility. The population ratio of the total number of clients to the total number of full-time staff,

$$R = \frac{Y}{X}$$

can be estimated by

$$\hat{R} = \frac{\sum_{i=1}^n w_i y_i}{\sum_{i=1}^n w_i x_i} \quad (3)$$

This is accomplished in WesVar using a computed statistic that would be defined as  $RHAT=Y/X$ . The standard error of  $RHAT$ , a function of estimated ratios, is then computed. Domain analyses can also be performed for this variable by specifying table variables.

### 4.1.3 Regression

Regression facilitates fitting both linear and logistic regression models to data from surveys employing complex sample designs. A Regression Request is used to define a particular regression model, to estimate the model parameters, to test the fit of the overall model, and to test the significance of linear combinations of the independent variables in the model. Linear or logistic models can be specified on the Options panel by clicking on **Options** in the workbook tree, and selecting the dependent and independent variables of the specific model on the Models panel.

The general linear model is as follows:

$$\mathbf{Y} = \mathbf{X}\boldsymbol{\beta} + \boldsymbol{\varepsilon}$$

where  $\mathbf{Y}$  is the vector of observations for the dependent variable

$$\mathbf{Y}' = [Y_1 Y_2 \dots Y_n]$$

$\boldsymbol{\beta}$  is the vector of regression parameters

$$\boldsymbol{\beta}' = [\beta_0 \beta_1 \dots \beta_p]$$

$\mathbf{X}$  is the  $n \times (p+1)$  design matrix

$$\mathbf{X} = \begin{bmatrix} 1 & X_{11} & \dots & X_{p1} \\ 1 & X_{12} & \dots & X_{p2} \\ \vdots & & & \vdots \\ 1 & X_{1n} & \dots & X_{pn} \end{bmatrix},$$

and  $\boldsymbol{\varepsilon}$  is the vector of random errors

$$\boldsymbol{\varepsilon}' = [\varepsilon_1 \varepsilon_2 \dots \varepsilon_n]$$

The weighted least squares estimate of  $\boldsymbol{\beta}$  is given by

$$\mathbf{b} = (\mathbf{X}'\mathbf{W}\mathbf{X})^{-1}\mathbf{X}'\mathbf{W}\mathbf{Y}$$

where  $\mathbf{W}$  is the  $n \times n$  diagonal matrix formed from the  $n \times 1$  vector of full sample weights  $\mathbf{w}' = [w_1 w_2 \dots w_n]$  associated with the  $n$  observations in the sample.

If the same weighted least squares estimation procedure is followed using the replicate weights (refer to the next section for a discussion on replicate weights) instead of the full sample weights, then the corresponding replicate estimates of  $\boldsymbol{\beta}$  (denoted by  $\mathbf{b}_{(k)}$ ,  $k = 1, 2, \dots, G$ ) are obtained. An estimate of the variance-covariance matrix of  $\mathbf{b}$  is given by

$$\hat{V}ar(\mathbf{b}) = c \sum_{k=1}^G (\mathbf{b}_{(k)} - \mathbf{b})(\mathbf{b}_{(k)} - \mathbf{b})' \quad (4)$$

where  $G$  is the number of replicates, and  $c$  is the constant that depends on the replication method described in Appendix A.

For more, including formulae for calculating test statistics, see Appendix C of the WesVar Complex Samples Documentation.

#### 4.1.4 Replication Theory

The basic idea behind replication is to select subsamples repeatedly from the whole sample, calculate the statistic of interest for each subsample, and then use the variability among these subsample or replicate statistics to estimate the variance of the full sample statistic. Different ways of creating subsamples from the full sample result in different replication methods. The subsamples are called replicates and the statistics calculated from these replicates are called replicate estimates. WesVar supports both balanced repeated and jackknife approaches.

The ADSS uses the general stratified jackknife (JKn) method. For a more detailed discussion of replication, its advantages and disadvantages, see Appendix A of the WesVar Complex Samples documentation.

The idea behind replication methods is to calculate the estimate of interest from the full sample, as well as from each subsample or replicate. The variation between the replicate estimates and the full sample estimate is then used to estimate the variance for the full sample. The variance estimator,  $v(\hat{\theta})$ , generally takes the form

$$v(\hat{\theta}) = c \sum_{g=1}^G f_g k_g (\hat{\theta}_{(g)} - \hat{\theta})^2 \quad (5)$$

where

- $\theta$  is an arbitrary parameter of interest
- $\hat{\theta}$  is the estimate of  $\theta$  based on the full sample
- $\hat{\theta}_{(g)}$  is the  $g$ -th replicate estimate of  $\theta$  based on the observations included in the  $g$ -th replicate
- $G$  is the total number of replicates formed
- $c$  is a constant that depends on the replication method ( $c=1$  for Jkn method)
- $v(\hat{\theta})$  is the estimated variance of  $\hat{\theta}$

$k_g$  are the JK<sub>n</sub> factors  
 $f_g$  are the finite population correction factors.

The JK<sub>n</sub> factors are described below and are contained in the file JKN\_FAC.DAT. For ADSS, there is a different file of JK<sub>n</sub> factors for each of Phase I, II, and III. The finite population correction (FPC) factors were created for each replicate for Phase I only. A file of the FPC factors is provided (FPC.DAT). For Phase I analyses, the FPC and JK<sub>n</sub> factors need to be attached within WesVar. The example that follows will show how the factors are attached. The effect of ignoring these factors is to overstate the variance.

#### 4.1.5 Jackknife *n* (JK<sub>n</sub>)

The jackknife *n* (JK<sub>n</sub>) method can be used when the number of PSUs (VarUnits) in a stratum (VarStrat) is greater than or equal to 2. Therefore, the sample design for JK<sub>n</sub> is more general than for JK<sub>2</sub> and BRR, which require exactly two VarUnits per stratum. The number of replicates, *G*, is equal to

$$\sum_{h=1}^L n_h$$

where *L* is the number of VarStrat and  $n_h$  is the number of VarUnits in stratum *h*. The maximum number of degrees of freedom is *G-L*. For ADSS Phase I, 200 replicates were created.

The general computations involved in forming the replicate weights in JK<sub>n</sub> were as follows. For the first replicate weight, the full sample of observations in the first VarStrat and VarUnit were multiplied by 0 and the weights associated with the other VarUnits in the same VarStrat were adjusted by  $n_h/(n_h - 1)$  to account for reducing the sample. The weights of the observations in other VarStrat were not changed. The remaining *G-1* replicates were formed in the same manner by systematically dropping each of the remaining VarUnits and computing the replicate weights as described for the first replicate.

The procedure generated JK<sub>n</sub> factors ( $k_g$  as shown in (equation 5)) that should be applied to the squared deviation of replicate *g* from the full sample estimate. The JK<sub>n</sub> factors are computed as  $k_g = (n_{h'} - 1)/n_{h'}$ , where *h'* identifies the stratum that is aligned with replicate *g*. Therefore, the factor for the *g*-th replicate weight depends on the number of unique values of VarUnit in VarStrat *g*.

## 4.2 About the Examples

This document contains examples that are intended to illustrate how to compute weighted estimates and standard errors for ADSS data using WesVar. The examples are from the Phase I facility-level data. They use the ADSS Phase I data from the SAS transport data set P1DELIV.XPT, JK<sub>n</sub> factors from the file JKN\_FAC.DAT, and fpc factors from the file FPC.DAT. They illustrate how to create a WesVar data set from a SAS transport data set, the format in which ADSS files are delivered. Additionally, they show how to create a WesVar workbook to estimate totals and regression parameters and their associated variances, and then how to view the output from a workbook. Furthermore, the WesVar variances are compared to variances from SAS PROC MEANS.

### 4.2.1 Importing the SAS File

**Step 1.** From WesVar's main screen, click the New WesVar Data File button or from the menu select **File ► New ► WesVar Data File**.

**Step 2.** Select the file that you want to import and click **Open**. (Defaults for the import data file directory and for the WesVar data file directory can be specified in WesVar's Preferences) Choose the data set P1DELIV.XPT from the **Open** dialogue window. Browse for the folder that the file is in and be sure to change the "Files of type:" to either \*.xpt (transport files) or \*.\* (all files). Any SAS for Windows files (.sd2) must be converted to .ssd or Transport files (.xpt) before being imported. Converting to a .ssd file can be done in SAS using the libname statement: libname *libref* v604 <'SAS-data-library'>. Converting to a .xpt file can be done using the libname statement: libname *libref2* xport <'SAS-data-library'>; along with the PROC COPY procedure (PROC COPY in=*libref1* out=*libref2*; select P1DELIV; run;).

Figure 4-1 shows the WesVar Data File screen displays.

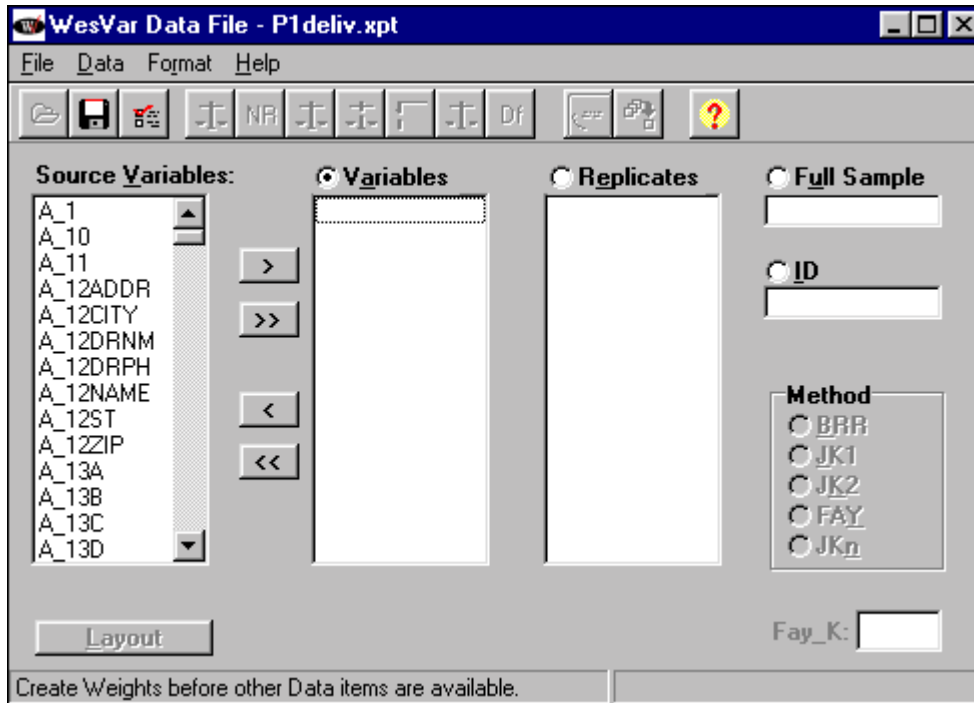

Figure 4-1. WesVar Data File Screen

On this screen you can identify variables, replicate weights, the full sample weight, ID variables, and the replication. An ID variable is one that is used solely to identify the case or record. If you have an ID variable and designate it as such on the WesVar Data File screen, it cannot be used in any Table or Regression request. The ID variables are retained on the WesVar data file and can be extracted later.

The left-hand column lists the source variables that were on the imported file.

**Step 3.** Click the appropriate box to identify variables, replicate weights, the full sample weight, or ID variables.

**Step 4.** Move variables from the Source Variables list to the appropriate box by double-clicking the variable, using the arrow buttons, or dragging.

As you move the variables, they will disappear from the left-hand column and appear in the appropriate box. It may be easiest to move the ID, Full Sample, and Replicate weights first, and then move the remaining variables simultaneously to the Variables box using the double arrow button.

You do not have to move all of the source variables into the WesVar data file, but any variables left in the Source Variables list cannot be added to the WesVar data file after it is created.



**Step 5.** For ADSS data, choose the JK<sub>n</sub> replication method by clicking on **JK<sub>n</sub>** in the Method box.

**Step 6.** When all variables have been selected and moved, save the imported file as a WesVar file. From the menu select **File ► Save**. The Save As dialog box displays.

**Step 7.** To save the file, either click the **Save As** icon on the toolbar or select **File ► Save** from the menu. If you are saving the file for the first time, the Save As dialog box appears. Keep the default file name “PIDELIV” or type in a new name for the file. WesVar will convert the file from an SAS transport \*.xpt file format to a WesVar \*.var file format.

The WesVar Data File screen in Figure 4-2 shows the variables that were identified and the new file name in the title bar on the screen.

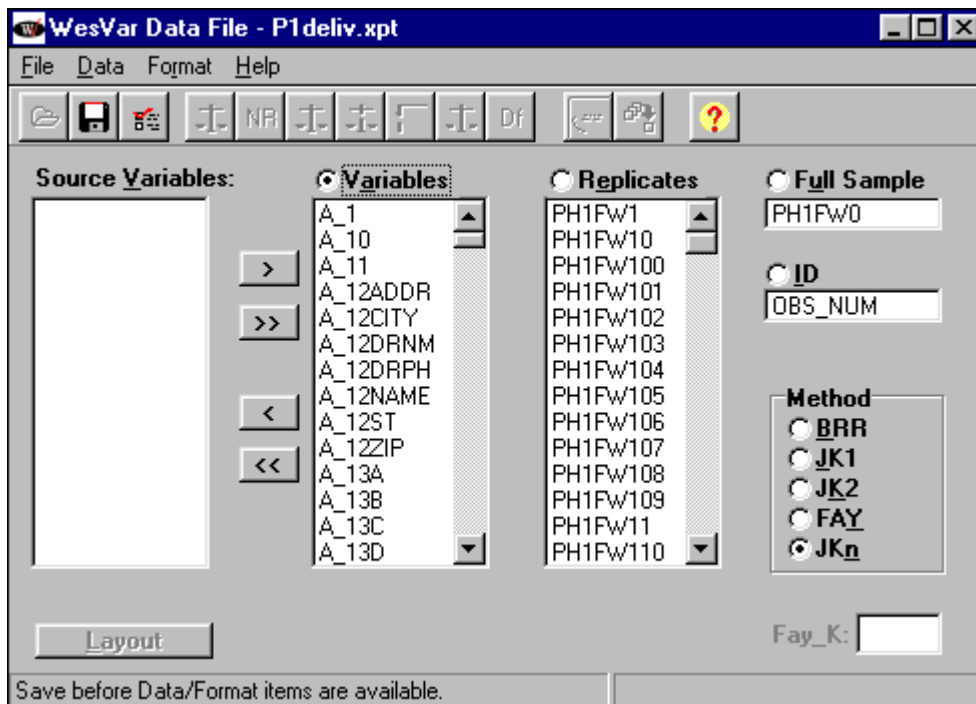

Figure 4-2. WesVar Data File with Replicates

#### 4.2.2 Attach Factors

The Attach Factors feature is an advanced way to attach fpc factors and JK<sub>n</sub> factors.

To attach factors:

**Step 1.** Open a WesVar data file and from the menu select Data ► Attach Factors.

**Step 2.** Open the external file that contains the fpc factors. Highlight the column for fpc factors, click Open, and select the file fpc.dat. Repeat analogously to import JK<sub>n</sub> factors from the file JKN\_FAC.DAT. The first factor in the file will be linked to the first replicate, the second factor to the second replicate, etc.

After these factors are imported, the screen will look like Figure 4-3.

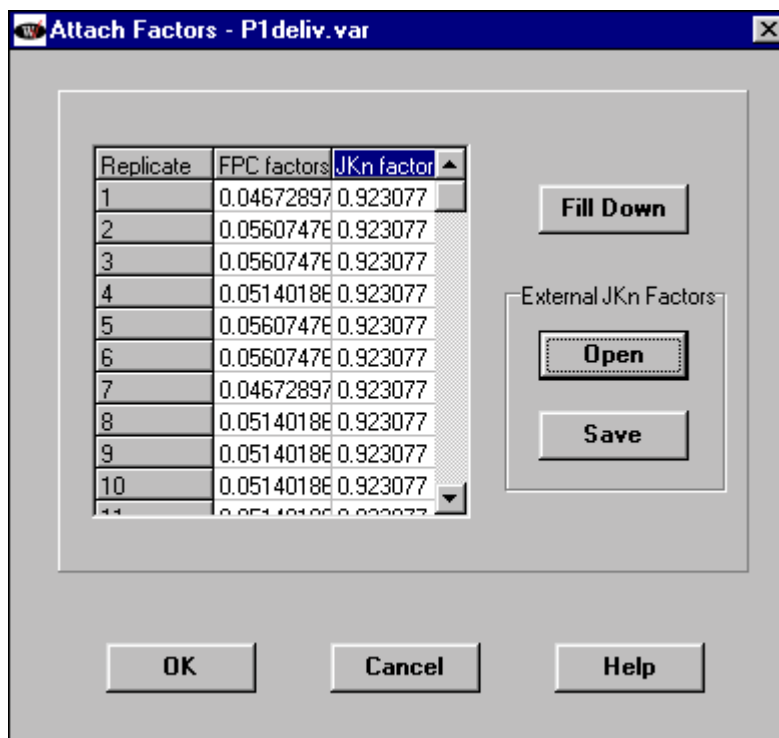

Figure 4-3. Attaching Factors

**Step 3.** When all factors have been set, click **OK** then **Save**.

Your WesVar data file has now been created. Exit from the data file screen by double-clicking on the WesVar icon in the top left corner, or by selecting **File ► Close**. To use this .var file, click on **New WesVar Workbook** or select **File ► New ► WesVar Workbook**. Find the .var file you have created and click **Open**.

### 4.2.3 Creating a Table

Click on **Table** on the right side of the screen. Edit the table request by clicking on it and changing the name on the right side of the screen, if you wish. By clicking on **Generated Statistics** and **Output Control**, you may specify options for this table request. For global changes, type **Ctrl-P**. To create a frequency of a discrete variable, highlight **Tables** on the left side of the screen, search for and double-click on the variable of interest under **Source Variables** on the right side (see Figure 4-4). It will then become selected. Click on **Add as New Entry** to incorporate the table request.

Suppose you want to estimate the total number of facilities and the total number of clients by treatment type (*TYPCARE5*). Since the total number of facilities is estimated by the sum of weights (seen in Figure 4-4), select the **Value** box under **Sum of Weights**. For population estimates of the number of clients, use *BIJ2* (Total Clients all Care) and select the **Value** box under **Analysis Variables**.

In addition to population totals, WesVar allows the option of returning percentages—overall, row, and column. This is done by checking the appropriate dialog boxes on the right side of the screen of Figure 4-4.

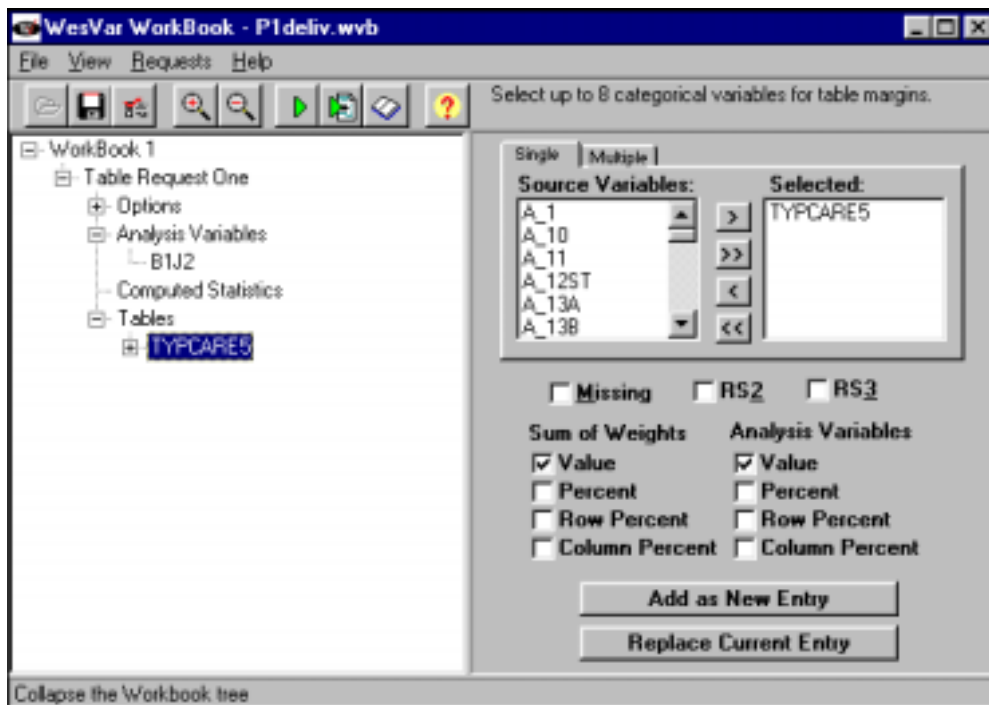

Figure 4-4. Example of Table Request

#### 4.2.4 Viewing the Output

Run the request using the green triangle button on the menu bar. When WesVar has completed the table, the button (an open book) for viewing the table turns from gray to white. Click on the open book button to view the output. Expand the tree on the left side of the output screen and click on *TYPCARE5* (Facility Type of Care). The table appears on the right side of the screen (see Figure 4-5). Errors, if any, appear as a red exclamation point next to the name of the table, and a message at the bottom right explains the problem.

The output gives estimates of the number of facilities by type of care and total number of clients by facility type of care. Marginal values are also given to estimate the entire population.

Other values such as standard error and sample size can be reported, but they must be specified under the **Generated Statistics Option** of the Table Request.

TYPCARE5	STATISTIC	EST_TYPE	ESTIMATE	LOWER 95%	UPPER 95%
1	SUM_WTS	VALUE	378.45087	329.10172	427.80001
2	SUM_WTS	VALUE	2134.53034	1922.24086	2346.81983
3	SUM_WTS	VALUE	464.12546	415.30484	512.94608
4	SUM_WTS	VALUE	7524.18184	7058.30894	7990.05475
5	SUM_WTS	VALUE	1806.17670	1662.06019	2110.28522
MARGINAL	SUM_WTS	VALUE	12387.46522	11860.09264	12914.83780
1	B1J2	VALUE	5561.27735	4750.28860	6372.26610
2	B1J2	VALUE	58846.67792	51796.09033	65897.26551
3	B1J2	VALUE	116191.91143	101530.11188	130853.71099
4	B1J2	VALUE	690370.55583	621177.38920	759563.72247
5	B1J2	VALUE	219247.96722	177599.82476	260896.10967
MARGINAL	B1J2	VALUE	1.09022e+06	1.00577e+06	1.17467e+06

Figure 4-5. Viewing the Table Output

### 4.2.5 Creating a Regression

Suppose you want to create a regression to model the relationship between number of full-time staff (*A\_9II*) and total admissions (*C2F1*). To create a regression in WesVar, simply click on **Regression** at the workbook node.

Under Models, select *A\_9II* as the dependent and *C2F1* as the independent variable from the list of source variables provided and click on **Add as New Entry** to incorporate the selection into the Regression Request (see Figure 4-6).

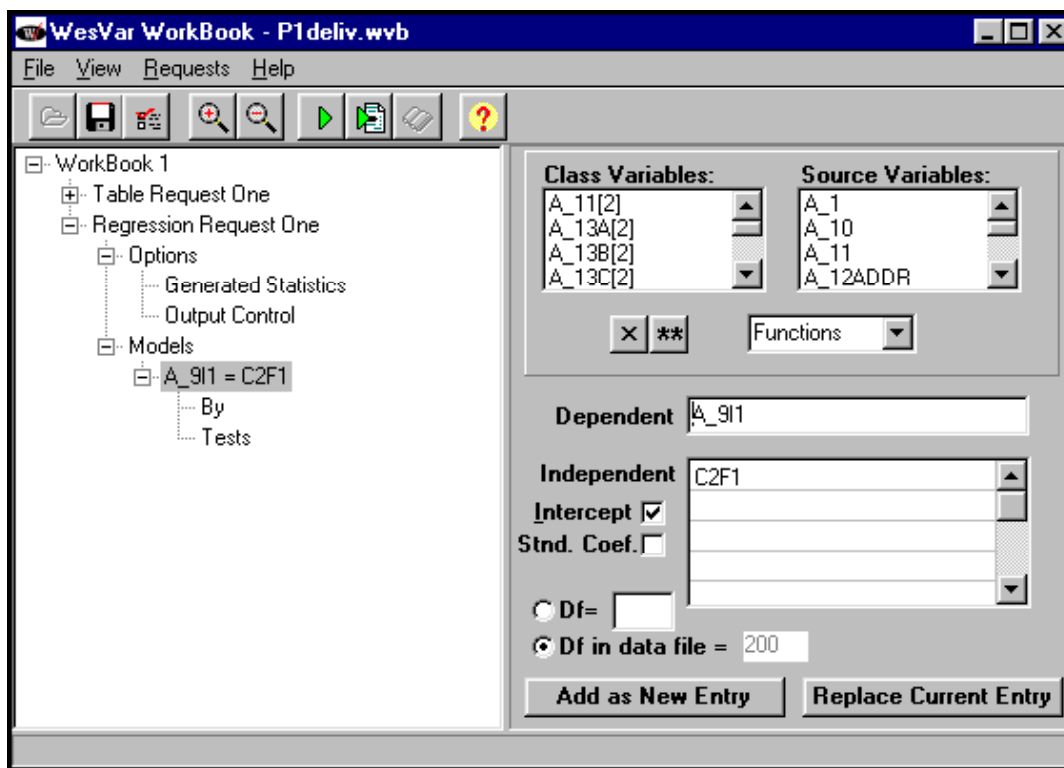

Figure 4-6. Incorporating the Regression Request

Run and view the regression output in the same way as in the table example. Expand the menu on the left side and highlight **Estimated Coefficients** (see Figure 4-7). The regression output is typical, reporting estimates, standard errors, test statistics, p-values, and an  $R^2$  value.

ESTIMATED FULL SAMPLE REGRESSION COEFFICIENTS				
PARAMETER	ESTIMATE	STANDARD ERROR OF ESTIMATE	TEST FOR H0: PARAMETER=0	PROB >  T
INTERCEPT	7.99136	1.09131	7.39044	0.0000
C2F1	0.00968	0.00302	3.20217	0.0016
R_SQUARE VALUE =		0.11996		

Figure 4-7. Viewing the Regression Output

Highlight the **File** menu for printing and exporting the newly created table.

#### 4.2.6 Comparing WesVar to SAS

It is often desirable to compare the standard error given by WesVar (taking the complex sample design into account) to a simple random sample standard error. Table 4-1 compares standard errors of mean number of clients (*BIJ2*) by facility type (*TYPCARE5*). The SAS standard errors were found using PROC MEANS with the options VARDEF=WEIGHT and STD, the CLASS statement *TYPCARE5*, and *PHIFW0* as the weight. The resulting standard deviations were then divided by  $\sqrt{n}$  to produce the numbers in Table 4-1.

Table 4-1. Comparison of standard errors produced by SAS and WesVar for the levels of Typecare

TYPECARE	SAS	WesVar
1	1.4743	0.99152
2	1.6798	1.35701
3	8.9465	8.53646
4	4.0425	3.66633
5	13.3445	11.80387
marginal	3.1347	2.98808

The difference between the standard errors from SAS and WesVar shows the effect that the ADSS Phase I sampling and weighting procedures have on the variances.

### 4.3 Analysis Issues

#### 4.3.1 Degrees of Freedom

The default degrees of freedom for WesVar tabular and regression analysis is the total number of replicates.<sup>7</sup> This may be assumed for large domains such as ADSS analytic strata, since the number of active replicates at each stratum level is relatively large. However, for small domains, the approximate degrees of freedom need to be specified. The degrees of freedom can be specified in the **Options** panel for tables and the **Models** panel for regression. To count the number of active replicates, produce a frequency on the variance unit and variance stratum variables for the subset. The number of active replicates equals the number of unique combinations of variance strata and variance units remaining on the data. The approximate degrees of freedom may be calculated by subtracting the number of unique variance strata remaining on the data. Recall that the variance stratum and variance unit together identify the replicate to which the sample unit is aligned.

#### 4.3.2 Accounting for the Imputation Error Variance in ADSS Data

In Phase I of ADSS, imputation was performed on a select group of variables that had item nonresponse. Treating imputed values as if they were actually observed or reported may lead to a significant understatement of the variance of the estimate. Several methods have been developed to account for the effects of imputation error in variance estimation. The All-Cases Imputation (ACI) method was developed

<sup>7</sup> The default degrees of freedom for tabular requests may be modified by the user on the **Tables(2)** tab under **File...Preferences**. The options are Infinite, Number of Replicates, and User Specified.

recently (Montaquila and Jernigan, 1997) and we chose to apply the method to ADSS (Krenzke, Mohadjer, Montaquila, 1998).

Since the missingness rates in the clients, staffing, and much of the admissions items was small, it was assumed that the imputation error variance was negligible for these items. For selected items with higher nonresponse rates (total revenues, total costs, and other key items within the admissions, revenue, and cost blocks), the imputation error variance was estimated using the ACI method. This method consists of imputing for all cases, not just the nonrespondents, and using the imputed and observed values for the respondents to estimate the imputation error among the nonrespondents.

The model-assisted ACI approach assumes ignorable nonresponse and provides an unbiased estimate of the variance of the mean under generalized conditions. In general, the ACI estimator of the total variance has three components. The first component is the sampling error variance ( $S^2$ ), the second is the imputation error variance ( $I^2$ ), and the third is the imputation error covariance. The third component is considered negligible for ADSS since the donors could be used only once. Therefore, the ACI estimator of the variance of the mean reduces to two terms:

$$\hat{v}_{ACI}(\bar{y}_{st}) = \sum_{h=1}^L \left( \frac{N_h}{N} \right)^2 \left[ \frac{(1-f_h)}{n_h} \hat{v}(y_{hi}^*) + \frac{m_h}{n_h^2} \hat{v}(\tau_{hi}) \right];$$

where,  $\hat{v}(y_{hi}^*)$  = the sample variance among the actual and imputed values of the characteristic  $y$  in stratum  $h$ , and  $\hat{v}(\tau_{hi})$  = the sample variance among the respondent imputation errors in stratum  $h$ . Both variance terms were computed using WesVar. The stratified jackknife technique was used to compute the variance components.

To simplify the computation of variances in the presence of imputation error, the approach recommended for ADSS is to incorporate the imputation error variance by using a variance inflation factor (*VIF*). This factor can be multiplied by the variance (computed by treating imputed values as if they were observed) after the calculation of the jackknife variances in WesVar.

Total Variance =  $V(\hat{\theta}) * VIF$ , where  $V(\hat{\theta})$  is the resulting variance from WesVar and *VIF* is shown in Table 4-2.

Table 4-2 shows the *VIFs* for each of the ADSS Phase I items that contain imputed values. While some of the *VIFs* were computed using the ACI method, other *VIFs*, as noted, were generalized through simply using the ratio of the *VIF* to the imputation rate, for a closely related item. The amount of



missingness filled in by statistical imputation methods is shown, as well as the variance inflation factor (*VIF*),  $VIF = (S^2 + I^2)/S^2$ . For financial items, most facilities were able to report revenues and costs relating to substance abuse only; however, others could not. Therefore, before using statistical methods for imputation, the financial item values were transformed into values representing substance abuse only, using *D10BOX* and *D10PC* for revenues, and *D18BOX* and *D18PC* for costs.

#### **4.4 Alternative Software for Analyzing Survey Data**

This section summarizes two alternative software packages, SUDAAN and Stata, that were developed for analyzing data from complex surveys. These were already referenced in the Introduction. Both packages can be used with ADSS data.

Table 4-2. Variance Inflation Factors (VIFs) for ADSS Phase I items that contain imputed values

Item	VIF
Items not relating to type of care	
<i>C4A</i>	1.06*
<i>C4ANUM</i>	1.04
<i>C4B</i>	1.11
<i>C4BNUM</i>	1.07
<i>D7</i>	1.02
<i>D14</i>	1.01
<i>D15A</i>	1.03
<i>D15B</i>	1.03**
<i>D15C</i>	1.03
<i>D16D</i>	1.08
Items relating to hospital inpatient treatment	
<i>D12A</i>	1.07
<i>D16A</i>	1.25
Items relating to residential treatment	
<i>D12B</i>	1.01
<i>D16B</i>	1.01
Items relating to outpatient treatment	
<i>D12C</i>	1.03
<i>D16C</i>	1.00
Items not relating to type of care	
<i>D13A</i>	1.03
<i>D16C2</i>	1.00
Items relating to methadone treatment	
<i>D13B</i>	1.03
<i>D16C1</i>	1.00

\* The VIFs were not directly computed for *C4A* and *C4ANUM*. The ratio of the VIF to statistical imputation rate for the corresponding *C4B* terms was used to approximate the VIF for the *C4A* items.

\*\*The VIFs were not directly computed for *D15B* and *D15C*. The ratio of the VIF to statistical imputation rate for *D15A* was used to approximate the VIF for *D15B* and *D15C*.

#### 4.4.1 SUDAAN

The section is intended to help readers who are already somewhat familiar with SUDAAN in their use of SUDAAN when analyzing ADSS Phase I data. SUDAAN requires the selection of a DESIGN option and the identification of variables in a number of required and optional command statements, such as the NEST command. The section describes the possible choices that are appropriate with ADSS data and indicates some of the strengths and weaknesses associated with them.

### **Choice of Design**

In SUDAAN, three DESIGN options may seem appropriate for use with ADSS Phase I data, one taking a replication approach and the two others making use of the Taylor's series expansion method. These three options are discussed below:

#### **DESIGN = JACKKNIFE**

This option does not allow the current replicate weights on the file to be read in. Using DESIGN = JACKKNIFE (replication) is a reasonable option, but it should be used cautiously since the approach of replicating final full sample weights may cause serious overestimates of sampling error. Recent work by Brick, Morganstein, and Barrett (1999) has shown some serious overestimates of variance estimates for totals, and to a lesser extent for means and proportions, for three national surveys using this technique. Results depend on the correlation of the survey items with the weighting variables, levels of nonresponse, and effects of poststratification. A possible correction would be to re-poststratify the resulting replicate weights. However, since one would not be able to read back into SUDAAN the re-poststratified replicate weights, DESIGN = JACKKNIFE may not be an appealing option. The use of variables *TOTCNT* and *SMPCNT* is omitted for the JACKKNIFE option (refer to the paragraph 'Population and Sample Size Variables' in this section for the definition of *TOTCNT* and *SMPCNT*). Therefore, the option JACKKNIFE will produce overestimates of variance where the sampling fraction is high in noncertainty strata. One can use the NEST command to give levels of the design (stratum and primary sampling unit). A brief description of the use of the NEST command is provided in the paragraph 'The Nest Command' in this section. For DESIGN = JACKKNIFE, one can use the ADSS variables *VARSTRAT* and *VARUNIT*, which were used as stratum and PSU variables for producing stratified jackknife replicates for use in WesVar.

#### **DESIGN = UNEQWOR**

Another option is DESIGN=UNEQWOR, which uses Taylor's expansion for estimating variances. This option, however, may not be practical since the computation of joint probabilities under systematic sampling is very complex for analysts to incorporate. In order to incorporate the finite population correction (FPC) factor, two ADSS variables may be used in the DESIGN = UNEQWOR option. For the UNEQWOR option, *TOTCNT* is required and *SMPCNT* is an option (refer to the paragraph 'Population and Sample Size Variables' in this section for the definition of *TOTCNT* and *SMPCNT*). One can use the NEST

statement to give levels of the design (stratum and primary sampling unit). A brief description of the use of the NEST command is provided in the paragraph ‘The Nest Command’ in this section.

### **DESIGN = WR**

The most reasonable SUDAAN option to use is DESIGN = WR (Taylor’s expansion) if the certainty facilities are placed in their own strata, even though the sample was selected without replacement. The option WR will produce overestimates of variance where the sampling fraction is high in noncertainty strata, since the use of variables *TOTCNT* and *SMPCNT* for accounting for the finite population correction factors is unavailable. Refer to the paragraph ‘Population and Sample Size Variables’ in this section for the definition of *TOTCNT* and *SMPCNT*. One can use the NEST statement to give levels of the design (stratum and primary sampling unit).

### **The Nest Command**

To analyze ADSS Phase I data, the required NEST command can specify *VARSTRAT* and *VARUNIT* as the variables designating stratum and PSU, respectively. For a further explanation of these variables and the methodology used to create them, see Krenzke and Mohadjer (2000). For the design options UNEQWOR and WR, one can redefine the stratum variable by placing the certainties (identified by the second digit of *VARSTRAT*=1) in their own strata, and use *OBS\_NUM* as the primary sampling unit, which is the facility.

### **Population and Sample Size Variables**

The frame totals, *TOTCNT*, which is a value on each record on the data file, represent the number of facilities on the sampling frame (including ineligibles) for the sampling stratum corresponding to the facility data record. Similarly, the sample counts, *SMPCNT*, represent the number of unit respondents, for the sampling stratum corresponding to the data record.

To account for the effects of poststratification, when developing the replicate weights for ADSS using the stratified jackknife, poststratification was done first by adjusting the weights of the entire ADSS Phase I sample to the frame totals, which also include ineligible facilities. In SUDAAN, for DESIGN = WR, one may use *TOTCNT* along with the statement POSTVAR to capture the effects of poststratification. This was investigated by Flores-Cervantes, Brick, and DiGaetano (1999) for the 1997 National Survey of

America's Families (NSAF) for the Urban Institute. SUDAAN's poststratification option brought the variance estimates back in line with WesVar estimates, so they concluded that the estimates from SUDAAN were reasonable.

Note that the resulting point estimates do not change when using the POSTVAR option; only the variance estimates change. In fact, all three software packages should generally produce the same point estimates. When using the poststratification option in SUDAAN, it may be necessary to redefine the strata and the frame counts if the certainty facilities are grouped in their own strata. If certainties are grouped in their own strata, then to arrive at frame totals for the noncertainty strata, the number of certainties in the corresponding sampling stratum should be subtracted from the corresponding frame counts, *TOTCNT*. For the certainty strata, the frame counts should be set to 1. Poststratifying to frame counts that include ineligibles in SUDAAN (for variance purposes only) may also lower the variance estimate beyond the effect it has on the WesVar variances. The aforementioned result is due to SUDAAN treating the poststratification totals as the truth when, in fact, there is uncertainty surrounding the count of eligible facilities on the frame. This result supports the recommendation of using WesVar to compute variance estimates when using ADSS data.

#### **4.4.2 Stata**

In the Stata software, the Taylor's expansion methods are used to estimate variances. The software offers several *svy* statements to cover several different types of analyses, including means, totals, and ratios. The stratum population sizes are needed if the FPC factors are to be incorporated. The function *svyset* sets up the sampling strata and the PSU identifiers. Since poststratification may have a significant effect on the variance, and since Stata does not incorporate such an effect into the variance estimates, results from Stata should be interpreted cautiously. Flores-Cervantes, et al. (1999) also mention that Stata does not have the poststratification option, so it was not as useful for their purposes. In addition, as in SUDAAN, the variance estimates do not reflect the effects of nonresponse weighting adjustments and weight trimming. Variance estimates are generally higher than those from WesVar and SUDAAN (if the POSTVAR option is used as an option).

#### **4.4.3 Comparing WesVar, SUDAAN, and Stata**

Resulting variances are different depending on the software package being used. The magnitude of the differences between the results from the software packages depends on several factors, including type of analysis, impact of systematic sampling, and impact of weighting procedures. It is important for the user

to explain how the standard errors were computed. Furthermore, data users are encouraged to consult the software developers of WesVar, SUDAAN, and Stata. As noted at the start of this chapter, WesVar is the recommended choice for analyzing ADSS data since the sample and replication scheme were designed with WesVar in mind.

Broene and Rust (1998) prepared a Westat report to the National Center for Education Statistics (NCES) documenting their evaluation of statistical software packages for NCES data sets. At the time of the evaluation, both SUDAAN and Stata used a linearization approach to variance estimation; SUDAAN's latest version includes replication methods. Broene and Rust's paper mentions that SUDAAN is probably the most powerful of the three packages, but may be the most difficult to learn. They conclude that WesVarPC (soon to be WesVar 4.0) was both easy to learn and powerful but lacks some of the model fitting capabilities that SUDAAN has. Furthermore, they mention that Stata is more limited in its survey data analysis capabilities and can be slower to run, but it does enable one to easily plot and examine predicted values and residuals when model-fitting. They mention that all three packages compute standard errors for proportions and for continuous statistics such as means, totals, ratios, and differences in these quantities. For categorical analysis, SUDAAN and WesVar were recommended.

Since the time of the Broene and Rust report, several enhancements were made to each software package. Table 4-3 compares some current features of each package (WesVar 4.0 (due for release in the second half of 2000), SUDAAN 7.5, and Stata 6.0). Note that Stata is fully programmable, meaning that, if Stata does not already have a specific function, a program may be created to satisfy individual needs.

Table 4-3. Analysis capabilities for WesVar, SUDAAN, and Stata

	WesVar	SUDAAN	Stata
Standard errors and design effects for means, totals, proportions, ratios	X	X	X
Standard errors for Quantiles	X	X	X
Finite population correction factor:			
1 <sup>st</sup> stage only, equal probabilities of selection	X	X	X
1 <sup>st</sup> stage only, unequal probabilities of selection		X	
Linear regression	X	X	X
Logistic regression:			
Dichotomous	X	X	X
Polychotomous	X	X	X
Probit models			X
Loglinear models		X	X
Tests of independence in tables	X	X	X
Linear contrasts, differences	X	X	X
Survival analysis		X	X
Graphics			X
Batch processing available	X	X	X
Output useful for importing into spreadsheets	X	X	X
Estimates and confidence Intervals for odds ratios in logistic regression	X	X	X
Tests in logistic regression models	X		X
Adjust replicate weights for nonresponse	X		
Correlation matrices (in addition to covariance matrices)	X		X
Design effects	X	X	X





**APPENDIX A - REFERENCES**

- Batten, H.L., et al. (1992). *Drug Services Research Study: Final Report Phase II*, U.S. Department of Health and Human Service.
- Batten, H.L., et al. (1993). *Drug Services Research Study: Final Report Phase I (Revised)*, U.S. Department of Health and Human Service.
- Brick, J.M. and Morganstein, D.R. (1996). WesVarPC: Software for computing variance estimates from complex designs. *Proceedings of the Bureau of the Census 1996 Annual Research Conference*.
- Brick, J.M., Morganstein, D.R., and Barrett, B. (1999, November). Variance estimation: Estimating the effects of weight adjustments. Presented at the Washington Statistical Society Seminar.
- Broene, P. and Rust, K. (1998). Strengths and limitations of using SUDAAN, STATA, and WesVarPC for computing variances from National Center for Education Statistics data sets. *Westat report prepared under contract for NCES*.
- Butler, M.A. and Beale, C.L. (1993). Rural-Urban Continuum for Metro-Nonmetro Counties, U.S. Department of Agriculture: Washington, DC.
- Flores-Cervantes, I., Brick, J.M. and DiGaetano, R. (1999). 1997 NSAF variance estimation. Report No. 4, *NSAF Methodology Reports: Assessing the New Federalism*, The Urban Institute, Washington, DC.
- Kalton and Kish, L. (1984). Some efficient random imputation methods. *Communications in Statistics*, 13(16), pp. 1919-1939.
- Krenzke, T., and Mohadjer, L. (2000). Sample Design and Weighting Report for Phase II and III of ADSS prepared for SAMHSA: Westat
- Krenzke, T., Mohadjer, L., and Montaquila, J. (1998). Generalizing the imputation error variance in the Alcohol and Drug Services Study. To appear in the *American Statistical Association's 1998 Proceedings of the Section on Biometrics*.
- Mohadjer, L., Yansaneh, I., Krenzke, T. and Dohrmann, S. (2000). Sample design, selection and estimation for Phase I of ADSS. (Prepared under contract to the Substance Abuse and Mental Health Services Administration). Rockville, MD: Westat
- Montaquila, J. and Jernigan, R. (1997). Variance estimation in the presence of imputed data. *American Statistical Association's 1997 Proceedings of the Section on Survey Research Methods*, pp. 273-278.
- Montaquila, J. and Ponikowski, C. (1995). An evaluation of alternative imputation methods. *American Statistical Association's 1997 Proceedings of the Section on Survey Research Methods*, pp. 281-286.
- Substance Abuse and Mental Health Services Administration. (1992). *Drug Services Research Survey: Final Report: Phase I (Revised) and Phase II*, February, 1992.
- Westat (1998). *WesVar Complex Samples User's Guide*. Chicago: SPSS, Inc.



**APPENDIX B****IMPUTATION FLAGS AND RATES**

Section 5 of the **Sample Design, Selection and Estimation for Phase I of ADSS Final Report** contains a detailed discussion of the imputation procedures used in the study. The following information is extracted from that section for the convenience of users of the data file.

The imputation file contains imputation flags, which identify the source of the imputed value. For each imputation variable, there is an imputation flag variable, which is named as '*original variable name\_F*', except for the variables B2INE10, B2REE10, B2OME10, B2ONE10, which were renamed to B2INE10F, B2REE10F, B2OME10F, B2ONE10F, respectively. Values of the imputation flag variables are:

- 0 = No action taken for the item.
- 3 = Missing value filled in using logical imputations from a simple difference function (the difference between the total and the nonmissing subitems, and will be applied to where there is one missing subitem).
- 4 = Missing value filled in using an external file.
- 5 = Missing value filled in using Phase II data.
- 6 = Missing value filled in using regression imputation for multimodality facilities.
- 7 = Missing value filled in using random regression imputation for grand totals for blocks, for single modality facilities and for multimodality facilities with one missing subitem.
- 8 = Missing value filled in using hot-deck imputation.
- 9 = Missing value filled in using an external file.
- 10 = Copied data from another item.
- 11 = Dollar values converted from a reported percentage.
- 12 = Dollar values converted from a reported percentage, then rounded to make the sum of parts add to the total. This code was also applied to the items in B2, where imputed values were rounded to make the sum of parts add to the total.
- 13 = Percentages converted from imputed or observed dollar values.
- 14 = Percentages converted from a dollar value, then rounded to make the sum of the parts add to 100.

When logical imputation was used during a process that assigned an imputation flag = 6, 7, or 8, then the imputation flag = 6, 7, or 8. For example, suppose total revenues was imputed using random regression, then logical imputation was used to fill in the hospital inpatient revenues, since it was the only treatment offered. Then the imputation flag associated with the hospital inpatient revenues item was coded to reflect the random regression imputation. However, if data values were copied or reported percentages were

transferred or converted. To find the true source of an item value associated with the flag values of 10, 11, or 12, one needs to find the flag value for the associated grand total. For instance, suppose one notices a flag value of 11 for hospital inpatient revenues, meaning that the reported percentage of total revenues was used to impute the dollar value. One can find out if the total revenue value was imputed for that record by checking its imputation flag.

**APPENDIX C – UNWEIGHTED FREQUENCIES**

**ADSS – FACILITY QUESTIONNAIRE DATA**



**IDENTIFICATION**

**CASEID                      CASE IDENTIFICATION NUMBER**

2,394 cases (Range of valid codes: 7,001-9,395)

Data type: numeric  
Columns: 1-4

**FACID                      NEW FACILITY ID**

2,394 cases (Range of valid codes: 1-2,395)

Data type: numeric  
Missing-data codes: lowest thru -1  
Columns: 5-8

**OUTCODE                      OUTCOME CODE FOR THIS QUESTIONNAIRE**

PCT	PCT	N	VALUE	LABEL
VALID	ALL			
94.2	94.2	2,254	1	COMPLETE, NO PROBLEMS
5.8	5.8	140	2	COMPLETE, QUESTIONNAIRE COMPLETED LATER
-----	-----	-----		
100.0	100.0	2,394	cases	

Data type: numeric  
Missing-data codes: lowest thru -1  
Column: 9

**MULTSITE                      POSSIBLE MULTI-SITE REPORTER**

PCT	PCT	N	VALUE	LABEL
VALID	ALL			
97.5	97.5	2,333	0	NOT A MULTI-SITE REPORTER
2.5	2.5	61	1	POSSIBLE MULTI -SITE REPORTER
-----	-----	-----		
100.0	100.0	2,394	cases	

Data type: numeric  
Missing-data codes: lowest thru -1  
Column: 1351

## A. FACILITY ORGANIZATION AND STAFFING

### A\_1                    A1. HOW LONG FAC OFFERED TREATMENT (MOS.)

2,394 cases (Range of valid codes: 1-1,200)

Data type: numeric

Missing-data codes: lowest thru -1

Columns: 10-13

### A\_2                    A2. ANY CLIENTS STAYING OVERNIGHT

PCT VALID	PCT ALL	N	VALUE	LABEL
38.8	38.8	928	1	YES
61.2	61.2	1,466	2	NO
-----	-----	-----		
100.0	100.0	2,394 cases		

Data type: numeric

Missing-data codes: lowest thru -1

Column: 14

### A\_3                    A3. PERCENT TREATED FOR SUBS ABUSE

2,394 cases (Range of valid codes: 0-100)

Data type: numeric

Missing-data codes: lowest thru -1

Columns: 15-17



**A\_4A** **A4A. ALSO DO MENTAL HEALTH TRT**

PCT	PCT	N	VALUE	LABEL
VALID	ALL			
52.3	52.3	1,251	1	YES
47.7	47.6	1,139	2	NO
	0.2	4	-7	NOT ASCERTAINED
-----	-----	-----		
100.0	100.0	2,394	cases	

Data type: numeric  
 Missing-data codes: lowest thru -1  
 Columns: 18-19

**A\_4B** **A4B. ALSO DO MEDICAL TRT**

PCT	PCT	N	VALUE	LABEL
VALID	ALL			
39.4	39.3	942	1	YES
60.6	60.6	1,451	2	NO
	0.0	1	-7	NOT ASCERTAINED
-----	-----	-----		
100.0	100.0	2,394	cases	

Data type: numeric  
 Missing-data codes: lowest thru -1  
 Columns: 20-21

**A\_4C** **A4C. ALSO DO SA PREVENTION PROGRAM**

PCT	PCT	N	VALUE	LABEL
VALID	ALL			
52.0	51.9	1,243	1	YES
48.0	48.0	1,149	2	NO
	0.1	2	-7	NOT ASCERTAINED
-----	-----	-----		
100.0	100.0	2,394	cases	

Data type: numeric  
 Missing-data codes: lowest thru -1  
 Columns: 22-23

**A\_5A                    A5A. SETTING: GEN HOSPITAL**

PCT	PCT	N	VALUE	LABEL
VALID	ALL			
12.7	12.7	303	1	YES
87.3	87.3	2,091	2	NO
-----	-----	-----		
100.0	100.0	2,394	cases	

Data type: numeric

Missing-data codes: lowest thru -1

Column: 24

**A\_5B                    A5B. SETTING: VA HOSPITAL**

PCT	PCT	N	VALUE	LABEL
VALID	ALL			
2.4	2.4	57	1	YES
97.6	97.6	2,337	2	NO
-----	-----	-----		
100.0	100.0	2,394	cases	

Data type: numeric

Missing-data codes: lowest thru -1

Column: 25

**A\_5C                    A5C. SETTING: SPECIALIZED HOSPITAL**

PCT	PCT	N	VALUE	LABEL
VALID	ALL			
5.1	5.1	121	1	YES
94.9	94.9	2,273	2	NO
-----	-----	-----		
100.0	100.0	2,394	cases	

Data type: numeric

Missing-data codes: lowest thru -1

Column: 26

**A\_5D** **A5D. SETTING: RESIDENTIAL FACILITY**

PCT	PCT	N	VALUE	LABEL
VALID	ALL			
18.5	18.5	442	1	YES
81.5	81.5	1,952	2	NO
-----	-----	-----		
100.0	100.0	2,394	cases	

Data type: numeric  
 Missing-data codes: lowest thru -1  
 Column: 27

**A\_5E** **A5E. SETTING: THERAPEUTIC COMMUNITY**

PCT	PCT	N	VALUE	LABEL
VALID	ALL			
7.1	7.1	169	1	YES
92.9	92.9	2,225	2	NO
-----	-----	-----		
100.0	100.0	2,394	cases	

Data type: numeric  
 Missing-data codes: lowest thru -1  
 Column: 28

**A\_5F** **A5F. SETTING: HALFWAY HOUSE**

PCT	PCT	N	VALUE	LABEL
VALID	ALL			
4.5	4.5	108	1	YES
95.5	95.5	2,286	2	NO
-----	-----	-----		
100.0	100.0	2,394	cases	

Data type: numeric  
 Missing-data codes: lowest thru -1  
 Column: 29

<b>A_5G</b>	<b>A5G. SETTING: JAIL OR PRISON</b>
-------------	-------------------------------------

PCT	PCT	N	VALUE	LABEL
VALID	ALL			
0.0	0.0	0	1	YES
100.0	100.0	2,394	2	NO
-----	-----	-----		
100.0	100.0	2,394	cases	

Data type: numeric  
 Missing-data codes: lowest thru -1  
 Column: 30

<b>A_5H</b>	<b>A5H. SETTING: JUVENILE DET FAC</b>
-------------	---------------------------------------

PCT	PCT	N	VALUE	LABEL
VALID	ALL			
0.0	0.0	0	1	YES
100.0	100.0	2,394	2	NO
-----	-----	-----		
100.0	100.0	2,394	cases	

Data type: numeric  
 Missing-data codes: lowest thru -1  
 Column: 31

<b>A_5I</b>	<b>A5I. SETTING: OTHER CORRECTIONAL FAC</b>
-------------	---

PCT	PCT	N	VALUE	LABEL
VALID	ALL			
0.0	0.0	0	1	YES
100.0	100.0	2,394	2	NO
-----	-----	-----		
100.0	100.0	2,394	cases	

Data type: numeric  
 Missing-data codes: lowest thru -1  
 Column: 32

<b>A_5J</b>	<b>A5J. SETTING: COMMUNITY M H CENTER</b>
-------------	---

PCT	PCT	N	VALUE	LABEL
VALID	ALL			
14.6	14.6	350	1	YES
85.4	85.4	2,044	2	NO
-----	-----	-----		
100.0	100.0	2,394	cases	

Data type: numeric  
 Missing-data codes: lowest thru -1  
 Column: 33

<b>A_5K</b>	<b>A5K. SETTING: SOLO PRACTICE</b>
-------------	------------------------------------

PCT	PCT	N	VALUE	LABEL
VALID	ALL			
0.6	0.6	14	1	YES
99.4	99.4	2,380	2	NO
-----	-----	-----		
100.0	100.0	2,394	cases	

Data type: numeric  
 Missing-data codes: lowest thru -1  
 Column: 34

<b>A_5L</b>	<b>A5L. SETTING: GROUP PRACTICE</b>
-------------	-------------------------------------

PCT	PCT	N	VALUE	LABEL
VALID	ALL			
2.8	2.8	67	1	YES
97.2	97.2	2,327	2	NO
-----	-----	-----		
100.0	100.0	2,394	cases	

Data type: numeric  
 Missing-data codes: lowest thru -1  
 Column: 35

<b>A_5M</b>	<b>A5M. SETTING: SCHOOL</b>
-------------	-----------------------------

PCT	PCT	N	VALUE	LABEL
VALID	ALL			
1.3	1.3	30	1	YES
98.7	98.7	2,364	2	NO
-----	-----	-----		
100.0	100.0	2,394	cases	

Data type: numeric  
 Missing-data codes: lowest thru -1  
 Column: 36

<b>A_5N</b>	<b>A5N. SETTING: OTHER OUTPATIENT</b>
-------------	---------------------------------------

PCT	PCT	N	VALUE	LABEL
VALID	ALL			
45.5	45.5	1,089	1	YES
54.5	54.5	1,305	2	NO
-----	-----	-----		
100.0	100.0	2,394	cases	

Data type: numeric  
 Missing-data codes: lowest thru -1  
 Column: 37

<b>A_5O</b>	<b>A5O. SETTING: OTHER</b>
-------------	----------------------------

PCT	PCT	N	VALUE	LABEL
VALID	ALL			
6.6	6.6	158	1	YES
93.4	93.4	2,236	2	NO
-----	-----	-----		
100.0	100.0	2,394	cases	

Data type: numeric  
 Missing-data codes: lowest thru -1  
 Column: 38

<b>A_6</b>	<b>A6. TYPE OF OWNERSHIP OF FACILITY</b>
------------	--

PCT	PCT	N	VALUE	LABEL
VALID	ALL			
20.8	20.8	498	1	PRIVATE FOR-PROFIT ORGANIZATION
61.7	61.7	1,478	2	PRIVATE NON-PROFIT ORGANIZATION
10.4	10.4	249	3	CITY OR COUNTY GOVERNMENT AGENCY
4.0	4.0	95	4	STATE GOVERNMENT AGENCY
2.6	2.6	63	5	FEDERAL GOVERNMENT AGENCY
0.5	0.5	11	6	TRIBAL GOVERNMENT
-----				
100.0	100.0	2,394	cases	

Data type: numeric  
 Missing-data codes: lowest thru -1  
 Column: 39

<b>A_7A</b>	<b>A7A. STATE ALCOHOLISM AND DRUG ABUSE</b>
-------------	---

PCT	PCT	N	VALUE	LABEL
VALID	ALL			
84.1	83.7	2,003	1	YES
15.9	15.8	378	2	NO
	0.5	11	-7	NOT ASCERTAINED
	0.1	2	-6	DON'T KNOW
-----				
100.0	100.0	2,394	cases	

Data type: numeric  
 Missing-data codes: lowest thru -1  
 Columns: 40-41

<b>A_7B</b>	<b>A7B. STATE MENTAL HEALTH DEPARTMENT</b>
-------------	--

PCT	PCT	N	VALUE	LABEL
VALID	ALL			
26.3	25.9	620	1	YES
73.7	72.7	1,740	2	NO
	1.4	33	-7	NOT ASCERTAINED
	0.0	1	-6	DON'T KNOW
-----				
100.0	100.0	2,394	cases	

Data type: numeric  
 Missing-data codes: lowest thru -1  
 Columns: 42-43

<b>A_7C</b>	<b>A7C. STATE PUBLIC HEALTH DEPARTMENT</b>
-------------	--

PCT	PCT	N	VALUE	LABEL
VALID	ALL			
33.6	33.2	795	1	YES
66.4	65.6	1,571	2	NO
	1.1	26	-7	NOT ASCERTAINED
	0.1	2	-6	DON'T KNOW
-----	-----	-----		
100.0	100.0	2,394		cases

Data type: numeric

Missing-data codes: lowest thru -1

Columns: 44-45

<b>A_7D</b>	<b>A7D. HOSPITAL LICENSING AUTHORITY</b>
-------------	--

PCT	PCT	N	VALUE	LABEL
VALID	ALL			
12.4	12.2	291	1	YES
87.6	85.9	2,056	2	NO
	1.8	43	-7	NOT ASCERTAINED
	0.2	4	-6	DON'T KNOW
-----	-----	-----		
100.0	100.0	2,394		cases

Data type: numeric

Missing-data codes: lowest thru -1

Columns: 46-47

<b>A_7E</b>	<b>A7E. JOINT COMMISSION ON THE</b>
-------------	-------------------------------------

PCT	PCT	N	VALUE	LABEL
VALID	ALL			
30.1	29.7	711	1	YES
69.9	68.9	1,650	2	NO
	1.4	33	-7	NOT ASCERTAINED
-----	-----	-----		
100.0	100.0	2,394		cases

Data type: numeric

Missing-data codes: lowest thru -1

Columns: 48-49



**A\_7F** **A7F. COMMISSION ON THE ACCREDITATION**

PCT	PCT	N	VALUE	LABEL
VALID	ALL			
5.3	5.2	124	1	YES
94.7	92.7	2,220	2	NO
	1.8	44	-7	NOT ASCERTAINED
	0.3	6	-6	DON'T KNOW

-----  
100.0 100.0 2,394 cases

Data type: numeric

Missing-data codes: lowest thru -1

Columns: 50-51

**A\_7G** **A7G. NATIONAL COMMITTEE FOR QUALITY**

PCT	PCT	N	VALUE	LABEL
VALID	ALL			
2.6	2.5	61	1	YES
97.4	95.2	2,280	2	NO
	1.9	46	-7	NOT ASCERTAINED
	0.3	7	-6	DON'T KNOW

-----  
100.0 100.0 2,394 cases

Data type: numeric

Missing-data codes: lowest thru -1

Columns: 52-53

**A\_7H** **A7H. ANY OTHER STATE/LOCAL AGENCY**

PCT	PCT	N	VALUE	LABEL
VALID	ALL			
18.7	18.4	440	1	YES
81.3	80.0	1,915	2	NO
	1.5	37	-7	NOT ASCERTAINED
	0.1	2	-6	DON'T KNOW

-----  
100.0 100.0 2,394 cases

Data type: numeric

Missing-data codes: lowest thru -1

Columns: 54-55

<b>A_8</b>	<b>A8. COMPUTERIZED CLIENT INFO SYSTEM</b>
------------	--

PCT	PCT	N	VALUE	LABEL
VALID	ALL			
70.9	70.8	1,696	1	YES
29.1	29.0	695	2	NO
	0.1	3	-7	NOT ASCERTAINED
-----	-----	-----		
100.0	100.0	2,394		cases

Data type: numeric

Missing-data codes: lowest thru -1

Columns: 56-57

<b>A_9BOX</b>	<b>A9BOX. STAFF NUMBERS IN FTE'S</b>
---------------	--------------------------------------

PCT	PCT	N	VALUE	LABEL
VALID	ALL			
4.6	4.6	110	1	BOX CHECKED
91.6	91.6	2,192	2	BOX NOT CHECKED
3.2	3.2	76	3	BOX AND INFORMATION DO NOT AGREE
0.6	0.6	15	4	BOX NOT CHECKED BUT INFO GIVEN RE STAFF
	0.0	1	-6	DON'T KNOW
-----	-----	-----		
100.0	100.0	2,394		cases

Data type: numeric

Missing-data codes: lowest thru -1

Columns: 58-59

<b>A_9A1</b>	<b>A9A1. NUM OF FULL-TIME MD'S</b>
--------------	------------------------------------

PCT	PCT	N	VALUE	LABEL
VALID	ALL			
80.7	77.0	1,843	0	
14.1	13.5	322	1	
2.5	2.4	58	2	
1.4	1.3	31	3	
0.6	0.6	14	4	
0.2	0.2	5	5	
0.3	0.3	6	6	
0.1	0.1	2	7	
0.0	0.0	1	9	
0.0	0.0	1	10	
0.0	0.0	1	18	
	4.6	110	-9	INAPPLICABLE
-----	-----	-----		
100.0	100.0	2,394	cases	

Data type: numeric  
 Missing-data codes: lowest thru -1  
 Columns: 60-61

<b>A_9B1</b>	<b>A9B1. NUM OF FULL-TIME RN'S</b>			
--------------	------------------------------------	--	--	--

PCT	PCT	N	VALUE	LABEL
VALID	ALL			
64.0	61.0	1,461	0	
14.1	13.5	322	1	
5.7	5.4	130	2	
4.9	4.6	111	3	
2.4	2.3	55	4	
1.9	1.8	43	5	
1.7	1.6	38	6	
1.4	1.3	32	7	
0.7	0.7	17	8	
0.4	0.4	10	9	
0.9	0.8	20	10	
0.4	0.4	9	11	
0.3	0.3	7	12	
0.3	0.3	7	14	
0.2	0.2	4	15	
0.1	0.1	3	16	
0.1	0.1	3	17	
0.0	0.0	1	19	
0.0	0.0	1	20	
0.1	0.1	3	25	
0.0	0.0	1	29	
0.1	0.1	3	30	
0.0	0.0	1	42	
0.0	0.0	1	48	
0.0	0.0	1	55	
	4.6	110	-9	INAPPLICABLE
-----	-----	-----		
100.0	100.0	2,394	cases	

Data type: numeric

Missing-data codes: lowest thru -1

Columns: 62-63

<b>A_9C1</b>	<b>A9C1. NUM OF OTHER F/T MED PERS</b>			
--------------	--	--	--	--

PCT	PCT	N	VALUE	LABEL
VALID	ALL			
70.4	67.2	1,609	0	
9.6	9.2	220	1	
6.4	6.1	146	2	
4.1	3.9	94	3	
2.9	2.8	67	4	
1.8	1.7	40	5	
1.4	1.3	31	6	
0.4	0.4	9	7	
0.7	0.7	17	8	
0.4	0.4	10	9	
0.3	0.3	7	10	
0.3	0.3	7	11	
0.3	0.3	6	12	
0.2	0.2	5	13	
0.2	0.2	4	14	
0.1	0.1	2	15	
0.0	0.0	1	16	
0.0	0.0	1	18	
0.1	0.1	3	20	
0.0	0.0	1	21	
0.0	0.0	1	22	
0.0	0.0	1	25	
0.0	0.0	1	30	
0.0	0.0	1	62	
	4.6	110	-9	INAPPLICABLE
-----	-----	-----		
100.0	100.0	2,394	cases	

Data type: numeric  
 Missing-data codes: lowest thru -1  
 Columns: 64-65

<b>A_9D1</b>	<b>A9D1. NUM OF F/T PHD COUNSELORS</b>			
--------------	--	--	--	--

PCT	PCT	N	VALUE	LABEL
VALID	ALL			
86.0	82.0	1,964	0	
10.5	10.0	239	1	
1.9	1.8	43	2	
0.6	0.6	14	3	
0.4	0.3	8	4	
0.2	0.2	5	5	
0.2	0.2	4	6	
0.2	0.2	4	7	
0.0	0.0	1	8	
0.0	0.0	1	13	
0.0	0.0	1	14	
	4.6	110	-9	INAPPLICABLE
-----	-----	-----		
100.0	100.0	2,394	cases	

Data type: numeric

Missing-data codes: lowest thru -1

Columns: 66-67

<b>A_9E1</b>	<b>A9E1. NUM OF F/T MSW,ETC</b>
--------------	---------------------------------

PCT	PCT	N	VALUE	LABEL
VALID	ALL			
34.8	33.2	794	0	
23.4	22.3	535	1	
14.4	13.7	328	2	
10.0	9.6	229	3	
5.6	5.3	127	4	
3.4	3.3	78	5	
2.2	2.1	51	6	
1.7	1.6	38	7	
1.2	1.2	28	8	
0.7	0.6	15	9	
0.5	0.5	12	10	
0.3	0.3	7	11	
0.4	0.4	10	12	
0.3	0.3	6	13	
0.1	0.1	3	14	
0.3	0.3	6	15	
0.1	0.1	2	16	
0.1	0.1	2	17	
0.2	0.2	5	18	
0.0	0.0	1	19	
0.1	0.1	2	20	
0.0	0.0	1	21	
0.0	0.0	1	25	
0.0	0.0	1	26	
0.0	0.0	1	28	
0.0	0.0	1	32	
	4.6	110	-9	INAPPLICABLE
-----	-----	-----		
100.0	100.0	2,394	cases	

Data type: numeric  
 Missing-data codes: lowest thru -1  
 Columns: 68-69

A_9F1	A9F1. NUM OF F/T OTHER DEGREED COUNS.
-------	---------------------------------------

PCT	PCT	N	VALUE	LABEL
VALID	ALL			
34.9	33.3	797	0	
20.8	19.8	474	1	
14.7	14.0	336	2	
9.0	8.6	206	3	
6.8	6.5	155	4	
3.7	3.5	84	5	
3.2	3.0	72	6	
1.7	1.6	39	7	
1.2	1.2	28	8	
0.6	0.5	13	9	
1.0	1.0	23	10	
0.4	0.4	10	11	
0.5	0.5	12	12	
0.2	0.2	4	13	
0.2	0.2	4	14	
0.4	0.4	9	15	
0.1	0.1	2	16	
0.1	0.1	2	17	
0.1	0.1	2	19	
0.1	0.1	3	20	
0.0	0.0	1	21	
0.2	0.2	4	22	
0.0	0.0	1	23	
0.1	0.1	2	25	
0.0	0.0	1	36	
	4.6	110	-9	INAPPLICABLE
-----	-----	-----		
100.0	100.0	2,394	cases	

Data type: numeric

Missing-data codes: lowest thru -1

Columns: 70-71



<b>A_9G1</b>	<b>A9G1. NUM OF F/T NON-DEGREED COUNS</b>			
--------------	---	--	--	--

PCT	PCT	N	VALUE	LABEL
VALID	ALL			
44.1	42.1	1,008	0	
17.0	16.2	389	1	
11.8	11.2	269	2	
8.7	8.3	199	3	
5.4	5.2	124	4	
3.3	3.2	76	5	
2.6	2.5	60	6	
1.7	1.6	38	7	
1.4	1.3	31	8	
0.7	0.6	15	9	
0.7	0.7	16	10	
0.4	0.4	9	11	
0.3	0.3	7	12	
0.2	0.2	4	13	
0.3	0.3	7	14	
0.2	0.2	5	15	
0.2	0.2	4	16	
0.0	0.0	1	17	
0.1	0.1	3	18	
0.2	0.2	4	19	
0.1	0.1	3	20	
0.0	0.0	1	21	
0.2	0.2	4	23	
0.1	0.1	2	24	
0.0	0.0	1	26	
0.0	0.0	1	27	
0.0	0.0	1	42	
0.0	0.0	1	43	
0.0	0.0	1	57	
	4.6	110	-9	INAPPLICABLE
-----	-----	-----		
100.0	100.0	2,394	cases	

Data type: numeric  
 Missing-data codes: lowest thru -1  
 Columns: 72-73

<b>A_9H1</b>	<b>A9H1. NUM OF F/T OTHER STAFF</b>
--------------	-------------------------------------

2,394 cases (Range of valid codes: 0-215)

Data type: numeric

Missing-data codes: lowest thru -1

Columns: 74-76

<b>A_9I1</b>	<b>A9I1. TOTAL NUM OF FULL-TIME STAFF</b>
--------------	---

2,394 cases (Range of valid codes: 0-270)

Data type: numeric

Missing-data codes: lowest thru -1

Columns: 77-79

<b>A_9A2</b>	<b>A9A2. NUM OF P/T MD'S</b>
--------------	------------------------------

PCT	PCT	N	VALUE	LABEL
VALID	ALL			
72.3	69.0	1,652	0	
18.7	17.8	426	1	
5.6	5.4	129	2	
1.8	1.7	40	3	
0.8	0.8	18	4	
0.4	0.3	8	5	
0.1	0.1	3	6	
0.1	0.1	3	7	
0.0	0.0	1	9	
0.1	0.1	3	10	
0.0	0.0	1	12	
	4.6	110	-9	INAPPLICABLE
-----	-----	-----		
100.0	100.0	2,394	cases	

Data type: numeric

Missing-data codes: lowest thru -1

Columns: 80-81

<b>A_9B2</b>	<b>A9B2. NUM OF P/T RN'S</b>
--------------	------------------------------

PCT	PCT	N	VALUE	LABEL
VALID	ALL			
79.2	75.5	1,808	0	
9.7	9.2	221	1	
3.5	3.4	81	2	
2.4	2.3	54	3	
1.4	1.3	31	4	
0.7	0.7	16	5	
1.0	1.0	23	6	
0.4	0.4	9	7	
0.5	0.5	11	8	
0.1	0.1	3	9	
0.4	0.3	8	10	
0.2	0.2	5	11	
0.0	0.0	1	12	
0.1	0.1	3	13	
0.0	0.0	1	14	
0.0	0.0	1	15	
0.0	0.0	1	16	
0.0	0.0	1	18	
0.2	0.2	4	20	
0.0	0.0	1	22	
0.0	0.0	1	24	
	4.6	110	-9	INAPPLICABLE
-----	-----	-----		
100.0	100.0	2,394	cases	

Data type: numeric  
 Missing-data codes: lowest thru -1  
 Columns: 82-83

<b>A_9C2</b>	<b>A9C2. NUM OF P/T OTHER MED PERS</b>
--------------	--

PCT	PCT	N	VALUE	LABEL
VALID	ALL			
83.2	79.4	1,901	0	
7.9	7.5	180	1	
4.1	3.9	94	2	
1.5	1.5	35	3	
1.2	1.1	27	4	
0.5	0.5	12	5	
0.4	0.4	9	6	
0.3	0.3	6	7	
0.2	0.2	5	8	
0.1	0.1	2	9	
0.2	0.2	5	10	
0.1	0.1	2	11	
0.0	0.0	1	15	
0.0	0.0	1	18	
0.1	0.1	3	20	
0.0	0.0	1	23	
	4.6	110	-9	INAPPLICABLE
-----	-----	-----		
100.0	100.0	2,394	cases	

Data type: numeric  
Missing-data codes: lowest thru -1  
Columns: 84-85

<b>A_9D2</b>	<b>A9D2. NUM OF P/T PHD COUNSELORS</b>
--------------	--

PCT	PCT	N	VALUE	LABEL
VALID	ALL			
90.5	86.4	2,068	0	
7.3	7.0	167	1	
1.6	1.5	36	2	
0.5	0.5	11	3	
0.1	0.1	2	4	
	4.6	110	-9	INAPPLICABLE
-----	-----	-----		
100.0	100.0	2,394	cases	

Data type: numeric  
Missing-data codes: lowest thru -1  
Columns: 86-87

<b>A_9E2</b>	<b>A9E2. NUM OF P/T MSW'S</b>			
--------------	-------------------------------	--	--	--

PCT	PCT	N	VALUE	LABEL
VALID	ALL			
76.5	73.0	1,748	0	
12.8	12.2	293	1	
4.8	4.6	109	2	
2.6	2.5	59	3	
1.4	1.3	32	4	
0.6	0.5	13	5	
0.4	0.4	9	6	
0.3	0.3	7	7	
0.1	0.1	2	8	
0.0	0.0	1	9	
0.0	0.0	1	10	
0.1	0.1	2	11	
0.0	0.0	1	12	
0.1	0.1	2	13	
0.0	0.0	1	14	
0.1	0.1	2	17	
0.0	0.0	1	23	
0.0	0.0	1	28	
	4.6	110	-9	INAPPLICABLE
-----	-----	-----		
100.0	100.0	2,394	cases	

Data type: numeric  
 Missing-data codes: lowest thru -1  
 Columns: 88-89

<b>A_9F2</b>	<b>A9F2. NUM OF P/T OTHER DEGREE COUNS</b>			
--------------	--	--	--	--

PCT	PCT	N	VALUE	LABEL
VALID	ALL			
79.6	75.9	1,818	0	
11.1	10.6	254	1	
4.2	4.0	96	2	
2.3	2.2	53	3	
1.2	1.2	28	4	
0.6	0.5	13	5	
0.4	0.4	10	6	
0.1	0.1	2	7	
0.0	0.0	1	8	
0.1	0.1	2	9	
0.1	0.1	2	10	
0.0	0.0	1	11	
0.0	0.0	1	12	
0.0	0.0	1	15	
0.0	0.0	1	17	
0.0	0.0	1	20	
	4.6	110	-9	INAPPLICABLE
-----	-----	-----		
100.0	100.0	2,394	cases	

Data type: numeric

Missing-data codes: lowest thru -1

Columns: 90-91

<b>A_9G2</b>	<b>A9G2. NUM OF P/T NON-DEGREED COUNS</b>
--------------	---

PCT	PCT	N	VALUE	LABEL
VALID	ALL			
83.2	79.4	1,900	0	
8.7	8.3	199	1	
2.9	2.8	67	2	
1.5	1.4	34	3	
0.9	0.8	20	4	
0.8	0.8	18	5	
0.4	0.4	10	6	
0.4	0.4	9	7	
0.3	0.3	6	8	
0.2	0.2	4	9	
0.1	0.1	3	10	
0.1	0.1	3	11	
0.0	0.0	1	12	
0.1	0.1	3	13	
0.0	0.0	1	14	
0.0	0.0	1	16	
0.0	0.0	1	18	
0.0	0.0	1	21	
0.0	0.0	1	23	
0.1	0.1	2	25	
	4.6	110	-9	INAPPLICABLE
-----	-----	-----		
100.0	100.0	2,394	cases	

Data type: numeric  
 Missing-data codes: lowest thru -1  
 Columns: 92-93

<b>A_9H2</b>	<b>A9H2. NUM OF P/T OTHER STAFF</b>			
--------------	-------------------------------------	--	--	--

PCT	PCT	N	VALUE	LABEL
VALID	ALL			
61.5	58.6	1,404	0	
16.6	15.9	380	1	
7.7	7.3	175	2	
4.2	4.0	96	3	
2.7	2.6	62	4	
2.2	2.1	51	5	
1.1	1.0	25	6	
0.9	0.8	20	7	
0.4	0.4	9	8	
0.2	0.2	4	9	
0.7	0.6	15	10	
0.1	0.1	3	11	
0.1	0.1	3	12	
0.1	0.1	2	13	
0.3	0.3	7	14	
0.2	0.2	4	15	
0.2	0.2	4	16	
0.1	0.1	3	17	
0.0	0.0	1	18	
0.0	0.0	1	20	
0.0	0.0	1	21	
0.0	0.0	1	23	
0.0	0.0	1	24	
0.1	0.1	2	25	
0.0	0.0	1	29	
0.0	0.0	1	30	
0.0	0.0	1	33	
0.0	0.0	1	35	
0.0	0.0	1	37	
0.0	0.0	1	40	
0.0	0.0	1	42	
0.0	0.0	1	44	
0.0	0.0	1	51	
0.0	0.0	1	54	
	4.6	110	-9	INAPPLICABLE
-----	-----	-----		
100.0	100.0	2,394	cases	

Data type: numeric

Missing-data codes: lowest thru -1

Columns: 94-95



<b>A_9I2</b>	<b>A9I2. TOTAL NUM OF P/T STAFF</b>
--------------	-------------------------------------

2,394 cases (Range of valid codes: 0-1,000)

Data type: numeric

Missing-data codes: lowest thru -1

Columns: 96-99

<b>A_9A3</b>	<b>A9A3. NUM OF CONTRACT MD'S</b>
--------------	-----------------------------------

PCT VALID	PCT ALL	N	VALUE	LABEL
62.0	59.1	1,416	0	
24.4	23.3	558	1	
7.0	6.6	159	2	
3.2	3.1	74	3	
1.6	1.5	36	4	
0.6	0.5	13	5	
0.4	0.3	8	6	
0.3	0.3	6	7	
0.1	0.1	2	8	
0.2	0.2	4	10	
0.2	0.2	4	12	
0.0	0.0	1	13	
0.0	0.0	1	19	
0.0	0.0	1	25	
0.0	0.0	1	30	
	4.6	110	-9	INAPPLICABLE
-----	-----	-----		
100.0	100.0	2,394	cases	

Data type: numeric

Missing-data codes: lowest thru -1

Columns: 100-101

<b>A_9B3</b>	<b>A9B3. NUM OF CONTRACT RN'S</b>
--------------	-----------------------------------

PCT	PCT	N	VALUE	LABEL
VALID	ALL			
94.0	89.6	2,146	0	
4.4	4.2	100	1	
0.9	0.8	20	2	
0.2	0.2	4	3	
0.2	0.2	4	4	
0.2	0.2	5	6	
0.1	0.1	3	8	
0.0	0.0	1	9	
0.0	0.0	1	12	
	4.6	110	-9	INAPPLICABLE
-----	-----	-----		
100.0	100.0	2,394	cases	

Data type: numeric  
Missing-data codes: lowest thru -1  
Columns: 102-103

<b>A_9C3</b>	<b>A9C3. NUM OF CONTRACT OTHER MED PERS</b>
--------------	---

PCT	PCT	N	VALUE	LABEL
VALID	ALL			
95.3	90.9	2,176	0	
3.0	2.9	69	1	
1.0	1.0	23	2	
0.3	0.3	7	3	
0.1	0.1	3	4	
0.1	0.1	2	5	
0.0	0.0	1	6	
0.0	0.0	1	7	
0.0	0.0	1	11	
0.0	0.0	1	12	
	4.6	110	-9	INAPPLICABLE
-----	-----	-----		
100.0	100.0	2,394	cases	

Data type: numeric  
Missing-data codes: lowest thru -1  
Columns: 104-105

<b>A_9D3</b>	<b>A9D3. NUM OF CONTRACT PHD COUNS</b>
--------------	--

PCT	PCT	N	VALUE	LABEL
VALID	ALL			
86.0	82.0	1,964	0	
10.9	10.4	249	1	
2.4	2.3	55	2	
0.2	0.2	5	3	
0.4	0.3	8	4	
0.1	0.1	2	5	
0.0	0.0	1	12	
	4.6	110	-9	INAPPLICABLE
-----	-----	-----		
100.0	100.0	2,394	cases	

Data type: numeric  
 Missing-data codes: lowest thru -1  
 Columns: 106-107

<b>A_9E3</b>	<b>A9E3. NUM OF CONTRACT MSW'S</b>
--------------	------------------------------------

PCT	PCT	N	VALUE	LABEL
VALID	ALL			
87.9	83.9	2,008	0	
7.0	6.6	159	1	
2.2	2.1	50	2	
0.7	0.7	17	3	
0.8	0.8	18	4	
0.4	0.3	8	5	
0.4	0.4	9	6	
0.1	0.1	2	7	
0.1	0.1	2	9	
0.0	0.0	1	10	
0.1	0.1	2	11	
0.1	0.1	2	12	
0.0	0.0	1	13	
0.0	0.0	1	15	
0.0	0.0	1	16	
0.0	0.0	1	18	
0.1	0.1	2	21	
	4.6	110	-9	INAPPLICABLE
-----	-----	-----		
100.0	100.0	2,394	cases	

Data type: numeric  
 Missing-data codes: lowest thru -1  
 Columns: 108-109

<b>A_9F3</b>	<b>A9F3. NUM OF CONTRACT BA/BS COUNS</b>			
--------------	--	--	--	--

PCT	PCT	N	VALUE	LABEL
VALID	ALL			
94.5	90.1	2,158	0	
2.9	2.8	66	1	
1.6	1.5	36	2	
0.5	0.5	12	3	
0.2	0.2	4	4	
0.2	0.2	4	5	
0.0	0.0	1	7	
0.0	0.0	1	9	
0.0	0.0	1	10	
0.0	0.0	1	20	
	4.6	110	-9	INAPPLICABLE
-----	-----	-----		
100.0	100.0	2,394	cases	

Data type: numeric

Missing-data codes: lowest thru -1

Columns: 110-111

<b>A_9G3</b>	<b>A9G3. NUM OF CONTRACT NON-DEGR COUNS</b>			
--------------	---	--	--	--

PCT	PCT	N	VALUE	LABEL
VALID	ALL			
95.8	91.4	2,188	0	
2.4	2.3	54	1	
0.8	0.8	19	2	
0.4	0.4	9	3	
0.3	0.3	6	4	
0.1	0.1	2	5	
0.0	0.0	1	6	
0.1	0.1	2	7	
0.0	0.0	1	8	
0.0	0.0	1	9	
0.0	0.0	1	12	
	4.6	110	-9	INAPPLICABLE
-----	-----	-----		
100.0	100.0	2,394	cases	

Data type: numeric

Missing-data codes: lowest thru -1

Columns: 112-113

<b>A_9H3</b>	<b>A9H3. NUM OF CONTRACT OTHER STAFF</b>
--------------	--

PCT	PCT	N	VALUE	LABEL
VALID	ALL			
92.7	88.4	2,117	0	
3.9	3.8	90	1	
1.7	1.6	38	2	
0.7	0.7	17	3	
0.3	0.3	7	4	
0.1	0.1	3	5	
0.1	0.1	3	6	
0.1	0.1	2	7	
0.1	0.1	3	8	
0.0	0.0	1	12	
0.0	0.0	1	13	
0.0	0.0	1	15	
0.0	0.0	1	17	
	4.6	110	-9	INAPPLICABLE
-----	-----	-----		
100.0	100.0	2,394	cases	

Data type: numeric  
 Missing-data codes: lowest thru -1  
 Columns: 114-115

<b>A_9I3</b>	<b>A9I3. TOTAL NUM OF CONTRACT STAFF</b>
--------------	--

PCT	PCT	N	VALUE	LABEL
VALID	ALL			
46.5	44.4	1,062	0	
19.7	18.8	451	1	
13.5	12.9	308	2	
7.3	6.9	166	3	
3.6	3.4	82	4	
2.1	2.0	47	5	
2.0	1.9	45	6	
1.1	1.0	25	7	
1.1	1.1	26	8	
0.4	0.3	8	9	
0.5	0.5	12	10	
0.4	0.4	10	11	
0.2	0.2	4	12	
0.1	0.1	3	13	
0.3	0.3	7	14	
0.2	0.2	4	15	
0.2	0.2	4	16	
0.1	0.1	2	17	
0.1	0.1	2	18	
0.1	0.1	2	19	
0.0	0.0	1	20	
0.1	0.1	2	21	
0.1	0.1	2	22	
0.1	0.1	2	27	
0.1	0.1	2	32	
0.0	0.0	1	33	
0.0	0.0	1	35	
0.0	0.0	1	37	
0.0	0.0	1	55	
0.0	0.0	1	64	
	4.6	110	-9	INAPPLICABLE
-----	-----	-----		
100.0	100.0	2,394	cases	

Data type: numeric

Missing-data codes: lowest thru -1

Columns: 116-117

<b>A_9A4</b>	<b>A9A4. NUM OF FTE MD'S</b>
--------------	------------------------------

PCT	PCT	N	VALUE	LABEL
VALID	ALL			
24.5	1.1	27	0	
14.5	0.7	16	1	
8.2	0.4	9	2	
2.7	0.1	3	3	
4.5	0.2	5	4	
5.5	0.3	6	5	
0.9	0.0	1	6	
3.6	0.2	4	7	
5.5	0.3	6	8	
9.1	0.4	10	10	
0.9	0.0	1	11	
2.7	0.1	3	12	
1.8	0.1	2	13	
2.7	0.1	3	15	
0.9	0.0	1	16	
1.8	0.1	2	18	
1.8	0.1	2	20	
0.9	0.0	1	22	
0.9	0.0	1	24	
0.9	0.0	1	25	
0.9	0.0	1	30	
1.8	0.1	2	35	
0.9	0.0	1	40	
0.9	0.0	1	48	
0.9	0.0	1	74	
	95.4	2,284	-9	INAPPLICABLE
-----	-----	-----		
100.0	100.0	2,394	cases	

Data type: numeric  
 Missing-data codes: lowest thru -1  
 Columns: 118-119

<b>A_9B4</b>	<b>A9B4. NUM OF FTE RN'S</b>
--------------	------------------------------

PCT	PCT	N	VALUE	LABEL
VALID	ALL			
41.8	1.9	46	0	
2.7	0.1	3	1	
3.6	0.2	4	2	
0.9	0.0	1	4	
1.8	0.1	2	5	
2.7	0.1	3	6	
0.9	0.0	1	8	
10.0	0.5	11	10	
2.7	0.1	3	12	
0.9	0.0	1	14	
0.9	0.0	1	18	
2.7	0.1	3	20	
4.5	0.2	5	30	
1.8	0.1	2	40	
1.8	0.1	2	42	
2.7	0.1	3	50	
0.9	0.0	1	52	
3.6	0.2	4	60	
0.9	0.0	1	65	
1.8	0.1	2	70	
1.8	0.1	2	80	
0.9	0.0	1	84	
0.9	0.0	1	95	
0.9	0.0	1	96	
1.8	0.1	2	100	
0.9	0.0	1	120	
0.9	0.0	1	128	
0.9	0.0	1	130	
0.9	0.0	1	405	
	95.4	2,284	-9	INAPPLICABLE
-----	-----	-----		
100.0	100.0	2,394	cases	

Data type: numeric

Missing-data codes: lowest thru -1

Columns: 120-122



<b>A_9C4</b>	<b>A9C4. NUM OF FTE OTHER MED PERS</b>
--------------	--

PCT	PCT	N	VALUE	LABEL
VALID	ALL			
64.5	3.0	71	0	
0.9	0.0	1	1	
1.8	0.1	2	2	
1.8	0.1	2	3	
1.8	0.1	2	5	
0.9	0.0	1	6	
0.9	0.0	1	8	
4.5	0.2	5	10	
0.9	0.0	1	14	
6.4	0.3	7	20	
2.7	0.1	3	30	
1.8	0.1	2	40	
0.9	0.0	1	42	
0.9	0.0	1	50	
0.9	0.0	1	53	
2.7	0.1	3	60	
0.9	0.0	1	70	
0.9	0.0	1	78	
2.7	0.1	3	80	
0.9	0.0	1	130	
	95.4	2,284	-9	INAPPLICABLE
-----	-----	-----		
100.0	100.0	2,394	cases	

Data type: numeric  
 Missing-data codes: lowest thru -1  
 Columns: 123-125

A_9D4	A9D4. NUM OF FTE PHD COUNS
-------	----------------------------

PCT	PCT	N	VALUE	LABEL
VALID	ALL			
58.2	2.7	64	0	
1.8	0.1	2	1	
7.3	0.3	8	2	
0.9	0.0	1	3	
2.7	0.1	3	5	
0.9	0.0	1	8	
12.7	0.6	14	10	
0.9	0.0	1	12	
0.9	0.0	1	13	
3.6	0.2	4	15	
3.6	0.2	4	20	
1.8	0.1	2	30	
0.9	0.0	1	35	
0.9	0.0	1	40	
0.9	0.0	1	43	
0.9	0.0	1	95	
0.9	0.0	1	98	
	95.4	2,284	-9	INAPPLICABLE
-----	-----	-----		
100.0	100.0	2,394	cases	

Data type: numeric

Missing-data codes: lowest thru -1

Columns: 126-127

<b>A_9E4</b>	<b>A9E4. NUM OF FTE MSW'S</b>
--------------	-------------------------------

PCT	PCT	N	VALUE	LABEL
VALID	ALL			
16.4	0.8	18	0	
1.8	0.1	2	1	
1.8	0.1	2	2	
2.7	0.1	3	5	
0.9	0.0	1	6	
1.8	0.1	2	9	
11.8	0.5	13	10	
0.9	0.0	1	12	
0.9	0.0	1	13	
6.4	0.3	7	15	
0.9	0.0	1	17	
16.4	0.8	18	20	
1.8	0.1	2	25	
0.9	0.0	1	28	
9.1	0.4	10	30	
0.9	0.0	1	35	
0.9	0.0	1	36	
0.9	0.0	1	39	
6.4	0.3	7	40	
0.9	0.0	1	42	
3.6	0.2	4	50	
1.8	0.1	2	55	
3.6	0.2	4	60	
0.9	0.0	1	62	
1.8	0.1	2	70	
0.9	0.0	1	74	
0.9	0.0	1	80	
0.9	0.0	1	90	
0.9	0.0	1	250	
	95.4	2,284	-9	INAPPLICABLE
-----	-----	-----		
100.0	100.0	2,394	cases	

Data type: numeric  
 Missing-data codes: lowest thru -1  
 Columns: 128-130

<b>A_9F4</b>	<b>A9F4. NUM OF FTE BA/BS COUNS</b>
--------------	-------------------------------------

PCT	PCT	N	VALUE	LABEL
VALID	ALL			
41.8	1.9	46	0	
0.9	0.0	1	3	
0.9	0.0	1	4	
2.7	0.1	3	5	
0.9	0.0	1	7	
16.4	0.8	18	10	
0.9	0.0	1	12	
0.9	0.0	1	13	
0.9	0.0	1	14	
2.7	0.1	3	15	
0.9	0.0	1	16	
11.8	0.5	13	20	
0.9	0.0	1	28	
3.6	0.2	4	30	
2.7	0.1	3	40	
0.9	0.0	1	45	
2.7	0.1	3	50	
1.8	0.1	2	60	
0.9	0.0	1	65	
0.9	0.0	1	69	
0.9	0.0	1	70	
0.9	0.0	1	90	
0.9	0.0	1	110	
0.9	0.0	1	200	
	95.4	2,284	-9	INAPPLICABLE
-----	-----	-----		
100.0	100.0	2,394	cases	

Data type: numeric

Missing-data codes: lowest thru -1

Columns: 131-133

<b>A_9G4</b>	<b>A9G4. NUM OF NON-DEGR COUNS</b>
--------------	------------------------------------

PCT	PCT	N	VALUE	LABEL
VALID	ALL			
50.9	2.3	56	0	
0.9	0.0	1	1	
0.9	0.0	1	2	
0.9	0.0	1	5	
1.8	0.1	2	8	
9.1	0.4	10	10	
0.9	0.0	1	11	
2.7	0.1	3	15	
0.9	0.0	1	19	
7.3	0.3	8	20	
0.9	0.0	1	23	
7.3	0.3	8	30	
0.9	0.0	1	35	
1.8	0.1	2	40	
5.5	0.3	6	50	
1.8	0.1	2	60	
0.9	0.0	1	62	
0.9	0.0	1	80	
0.9	0.0	1	100	
0.9	0.0	1	130	
0.9	0.0	1	215	
0.9	0.0	1	545	
	95.4	2,284	-9	INAPPLICABLE
-----	-----	-----		
100.0	100.0	2,394	cases	

Data type: numeric  
 Missing-data codes: lowest thru -1  
 Columns: 134-136

<b>A_9H4</b>	<b>A9H4. NUM OF FTE OTHER STAFF</b>			
--------------	-------------------------------------	--	--	--

PCT	PCT	N	VALUE	LABEL
VALID	ALL			
10.0	0.5	11	0	
1.8	0.1	2	1	
5.5	0.3	6	2	
3.6	0.2	4	3	
5.5	0.3	6	5	
0.9	0.0	1	6	
1.8	0.1	2	7	
0.9	0.0	1	8	
14.5	0.7	16	10	
0.9	0.0	1	12	
0.9	0.0	1	13	
5.5	0.3	6	15	
0.9	0.0	1	16	
0.9	0.0	1	17	
8.2	0.4	9	20	
1.8	0.1	2	25	
4.5	0.2	5	30	
0.9	0.0	1	31	
1.8	0.1	2	33	
2.7	0.1	3	35	
3.6	0.2	4	40	
0.9	0.0	1	43	
0.9	0.0	1	45	
2.7	0.1	3	50	
4.5	0.2	5	60	
0.9	0.0	1	65	
1.8	0.1	2	70	
0.9	0.0	1	77	
2.7	0.1	3	90	
0.9	0.0	1	96	
1.8	0.1	2	100	
0.9	0.0	1	125	
0.9	0.0	1	170	
0.9	0.0	1	220	
0.9	0.0	1	250	
0.9	0.0	1	355	
	95.4	2,284	-9	INAPPLICABLE
-----	-----	-----		
100.0	100.0	2,394	cases	

Data type: numeric

Missing-data codes: lowest thru -1

Columns: 137-139

**A\_9I4 A9I4. TOTAL FTE STAFF**

2,394 cases (Range of valid codes: 2-1,302)

Data type: numeric

Missing-data codes: lowest thru -1

Columns: 140-143

**A\_10 A10. NUM CERT. IN S A TRT**

2,394 cases (Range of valid codes: 0-83)

Data type: numeric

Missing-data codes: lowest thru -1

Columns: 144-145

**A\_11 A11. PART OF A PARENT FACILITY**

PCT	PCT	N	VALUE	LABEL
VALID	ALL			
63.2	63.2	1,512	1	YES
36.8	36.8	882	2	NO
-----	-----	-----		
100.0	100.0	2,394	cases	

Data type: numeric

Missing-data codes: lowest thru -1

Column: 146

**A\_13A A13A. IS PARENT A HOSPITAL**

PCT	PCT	N	VALUE	LABEL
VALID	ALL			
22.7	14.0	334	1	YES
77.3	47.4	1,135	2	NO
	36.8	882	-9	INAPPLICABLE
	1.8	43	-7	NOT ASCERTAINED
-----	-----	-----		
100.0	100.0	2,394	cases	

Data type: numeric

Missing-data codes: lowest thru -1

Columns: 147-148

<b>A_13B</b>	<b>A13B. IS PARENT S A TREATMENT FAC</b>
--------------	--

PCT	PCT	N	VALUE	LABEL
VALID	ALL			
26.7	16.3	391	1	YES
73.3	44.9	1,074	2	NO
	36.8	882	-9	INAPPLICABLE
	2.0	47	-7	NOT ASCERTAINED
-----	-----	-----		
100.0	100.0	2,394		cases

Data type: numeric

Missing-data codes: lowest thru -1

Columns: 149-150

<b>A_13C</b>	<b>A13C. IS PARENT ADMIN OFFICE</b>
--------------	-------------------------------------

PCT	PCT	N	VALUE	LABEL
VALID	ALL			
55.4	34.2	818	1	YES
44.6	27.5	659	2	NO
	36.8	882	-9	INAPPLICABLE
	1.5	35	-7	NOT ASCERTAINED
-----	-----	-----		
100.0	100.0	2,394		cases

Data type: numeric

Missing-data codes: lowest thru -1

Columns: 151-152

<b>A_13D</b>	<b>A13D. IS PARENT GOV'T AGENCY</b>
--------------	-------------------------------------

PCT	PCT	N	VALUE	LABEL
VALID	ALL			
15.4	9.4	226	1	YES
84.6	51.8	1,241	2	NO
	36.8	882	-9	INAPPLICABLE
	1.9	45	-7	NOT ASCERTAINED
-----	-----	-----		
100.0	100.0	2,394		cases

Data type: numeric

Missing-data codes: lowest thru -1

Columns: 153-154



**A\_13E** **A13E. IS PARENT OTHER TYPE FACILITY**

PCT	PCT	N	VALUE	LABEL
VALID	ALL			
21.9	13.5	322	1	YES
78.1	48.0	1,149	2	NO
	36.8	882	-9	INAPPLICABLE
	1.7	41	-7	NOT ASCERTAINED
-----	-----	-----		
100.0	100.0	2,394	cases	

Data type: numeric  
 Missing-data codes: lowest thru -1  
 Columns: 155-156

**A\_14A** **A14A. PARENT PROVIDE SUBS AB TRT**

PCT	PCT	N	VALUE	LABEL
VALID	ALL			
59.8	37.5	898	1	YES
40.2	25.2	603	2	NO
	36.8	882	-9	INAPPLICABLE
	0.4	9	-7	NOT ASCERTAINED
	0.1	2	-6	DON'T KNOW
-----	-----	-----		
100.0	100.0	2,394	cases	

Data type: numeric  
 Missing-data codes: lowest thru -1  
 Columns: 157-158

**A\_14B** **A14B. PARENT PROVIDE M H TRT**

PCT	PCT	N	VALUE	LABEL
VALID	ALL			
47.2	29.6	709	1	YES
52.8	33.1	792	2	NO
	36.8	882	-9	INAPPLICABLE
	0.4	9	-7	NOT ASCERTAINED
	0.1	2	-6	DON'T KNOW
-----	-----	-----		
100.0	100.0	2,394	cases	

Data type: numeric  
 Missing-data codes: lowest thru -1  
 Columns: 159-160

<b>A_14C</b>	<b>A14C. PARENT PROVIDE MEDICAL TRT</b>
--------------	---

PCT	PCT	N	VALUE	LABEL
VALID	ALL			
38.5	24.1	577	1	YES
61.5	38.5	922	2	NO
	36.8	882	-9	INAPPLICABLE
	0.5	11	-7	NOT ASCERTAINED
	0.1	2	-6	DON'T KNOW
-----	-----	-----		
100.0	100.0	2,394	cases	

Data type: numeric

Missing-data codes: lowest thru -1

Columns: 161-162

<b>A_14D</b>	<b>A14D. PARENT PROVIDE OTHER TRT</b>
--------------	---------------------------------------

PCT	PCT	N	VALUE	LABEL
VALID	ALL			
19.4	12.1	289	1	YES
80.6	50.3	1,203	2	NO
	36.8	882	-9	INAPPLICABLE
	0.8	18	-7	NOT ASCERTAINED
	0.1	2	-6	DON'T KNOW
-----	-----	-----		
100.0	100.0	2,394	cases	

Data type: numeric

Missing-data codes: lowest thru -1

Columns: 163-164

**A\_15A** **A15A. PARENT PROVIDE FINANCE SERV**

PCT	PCT	N	VALUE	LABEL
VALID	ALL			
90.0	56.7	1,357	1	YES
10.0	6.3	150	2	NO
	36.8	882	-9	INAPPLICABLE
	0.2	4	-7	NOT ASCERTAINED
	0.0	1	-6	DON'T KNOW
-----	-----	-----		
100.0	100.0	2,394	cases	

Data type: numeric  
 Missing-data codes: lowest thru -1  
 Columns: 165-166

**A\_15B** **A15B. PARENT PROVIDE PERSONNEL SERV**

PCT	PCT	N	VALUE	LABEL
VALID	ALL			
84.3	53.1	1,272	1	YES
15.7	9.9	237	2	NO
	36.8	882	-9	INAPPLICABLE
	0.1	3	-7	NOT ASCERTAINED
-----	-----	-----		
100.0	100.0	2,394	cases	

Data type: numeric  
 Missing-data codes: lowest thru -1  
 Columns: 167-168

**A\_15C** **A15C. PARENT PROVIDE PRICING SERV**

PCT	PCT	N	VALUE	LABEL
VALID	ALL			
66.5	41.7	999	1	YES
33.5	21.1	504	2	NO
	36.8	882	-9	INAPPLICABLE
	0.2	4	-7	NOT ASCERTAINED
	0.2	5	-6	DON'T KNOW
-----	-----	-----		
100.0	100.0	2,394	cases	

Data type: numeric  
 Missing-data codes: lowest thru -1  
 Columns: 169-170

<b>A_15D</b>	<b>A15D. PARENT PROVIDE TRT PROTOCOLS</b>
--------------	---

PCT	PCT	N	VALUE	LABEL
VALID	ALL			
53.1	33.4	800	1	YES
46.9	29.5	706	2	NO
	36.8	882	-9	INAPPLICABLE
	0.2	5	-7	NOT ASCERTAINED
	0.0	1	-6	DON'T KNOW
-----	-----	-----		
100.0	100.0	2,394	cases	

Data type: numeric  
Missing-data codes: lowest thru -1  
Columns: 171-172

<b>A_15E</b>	<b>A15E. PARENT PROVIDE WAITING LIST</b>
--------------	--

PCT	PCT	N	VALUE	LABEL
VALID	ALL			
15.1	9.5	227	1	YES
84.9	53.4	1,279	2	NO
	36.8	882	-9	INAPPLICABLE
	0.3	6	-7	NOT ASCERTAINED
-----	-----	-----		
100.0	100.0	2,394	cases	

Data type: numeric  
Missing-data codes: lowest thru -1  
Columns: 173-174

<b>A_15F</b>	<b>A15F. PARENT PROVIDE INTAKE/ASSESS</b>
--------------	---

PCT	PCT	N	VALUE	LABEL
VALID	ALL			
27.5	17.3	415	1	YES
72.5	45.7	1,093	2	NO
	36.8	882	-9	INAPPLICABLE
	0.2	4	-7	NOT ASCERTAINED
-----	-----	-----		
100.0	100.0	2,394	cases	

Data type: numeric  
Missing-data codes: lowest thru -1  
Columns: 175-176

<b>A_15G</b>	<b>A15G. PARENT PROVIDE QUAL ASSURANCE</b>
--------------	--

PCT	PCT	N	VALUE	LABEL
VALID	ALL			
69.1	43.6	1,043	1	YES
30.9	19.5	466	2	NO
	36.8	882	-9	INAPPLICABLE
	0.1	3	-7	NOT ASCERTAINED
-----	-----	-----		
100.0	100.0	2,394	cases	

Data type: numeric  
 Missing-data codes: lowest thru -1  
 Columns: 177-178

<b>A_15H</b>	<b>A15H. PARENT PROVIDE OTHER SERVICE</b>
--------------	---

PCT	PCT	N	VALUE	LABEL
VALID	ALL			
16.3	10.0	239	1	YES
83.7	51.1	1,224	2	NO
	36.8	882	-9	INAPPLICABLE
	2.0	49	-7	NOT ASCERTAINED
-----	-----	-----		
100.0	100.0	2,394	cases	

Data type: numeric  
 Missing-data codes: lowest thru -1  
 Columns: 179-180

<b>A_16</b>	<b>A16. THIS FACILITY A PARENT</b>
-------------	------------------------------------

PCT	PCT	N	VALUE	LABEL
VALID	ALL			
21.2	21.2	508	1	YES
78.8	78.7	1,885	2	NO
	0.0	1	-7	NOT ASCERTAINED
-----	-----	-----		
100.0	100.0	2,394	cases	

Data type: numeric  
 Missing-data codes: lowest thru -1  
 Columns: 181-182

A\_17

## A17. HOW MANY OTHER SUBSTANCE ABUSE

PCT	PCT	N	VALUE	LABEL
VALID	ALL			
36.6	7.7	185	1	
18.0	3.8	91	2	
14.6	3.1	74	3	
9.5	2.0	48	4	
5.1	1.1	26	5	
5.1	1.1	26	6	
2.6	0.5	13	7	
2.4	0.5	12	8	
0.6	0.1	3	9	
0.8	0.2	4	10	
0.6	0.1	3	11	
2.0	0.4	10	12	
0.6	0.1	3	13	
0.2	0.0	1	16	
0.2	0.0	1	17	
0.8	0.2	4	22	
0.2	0.0	1	24	
0.2	0.0	1	35	
	78.8	1,886	-9	INAPPLICABLE
	0.1	2	-7	NOT ASCERTAINED
-----	-----	-----		
100.0	100.0	2,394	cases	

Data type: numeric

Missing-data codes: lowest thru -1

Columns: 183-184

**B. FACILITY CLIENT DATA**

**B1A1** **B1A1. INPATIENT CARE OFFERED, 10/1**

PCT	PCT	N	VALUE	LABEL
VALID	ALL			
14.3	14.3	343	1	YES
85.7	85.7	2,051	2	NO
-----	-----	-----		
100.0	100.0	2,394	cases	

Data type: numeric  
 Missing-data codes: lowest thru -1  
 Column: 185

**B1A2** **B1A2. TOTAL INPATIENT CLIENTS, 10/1**

2,394 cases (Range of valid codes: 0-159)

Data type: numeric  
 Missing-data codes: lowest thru -1  
 Columns: 186-188

<b>B1A3</b>	<b>B1A3. NUM INPAT CLIENTS REC METH</b>
-------------	---

PCT	PCT	N	VALUE	LABEL
VALID	ALL			
85.7	12.3	294	0	
2.0	0.3	7	1	
1.7	0.3	6	2	
1.7	0.3	6	3	
2.3	0.3	8	4	
0.9	0.1	3	5	
0.6	0.1	2	6	
0.9	0.1	3	7	
0.9	0.1	3	8	
0.6	0.1	2	9	
0.9	0.1	3	10	
0.3	0.0	1	13	
0.6	0.1	2	16	
0.3	0.0	1	18	
0.6	0.1	2	19	
	85.7	2,051	-9	INAPPLICABLE
-----	-----	-----		
100.0	100.0	2,394	cases	

Data type: numeric  
 Missing-data codes: lowest thru -1  
 Columns: 189-190

<b>B1B1</b>	<b>B1B1. INPATIENT DETOX OFFERED 10/1</b>
-------------	---

PCT	PCT	N	VALUE	LABEL
VALID	ALL			
12.2	12.2	292	1	YES
87.8	87.8	2,102	2	NO
-----	-----	-----		
100.0	100.0	2,394	cases	

Data type: numeric  
 Missing-data codes: lowest thru -1  
 Column: 191



<b>B1B2</b>	<b>B1B2. TOT INPATIENT DETOX CLIENTS</b>			
-------------	--	--	--	--

PCT	PCT	N	VALUE	LABEL
VALID	ALL			
8.9	1.1	26	0	
7.9	1.0	23	1	
13.4	1.6	39	2	
7.2	0.9	21	3	
10.3	1.3	30	4	
5.1	0.6	15	5	
7.2	0.9	21	6	
6.2	0.8	18	7	
5.1	0.6	15	8	
2.1	0.3	6	9	
4.1	0.5	12	10	
1.0	0.1	3	11	
2.1	0.3	6	12	
1.0	0.1	3	13	
1.0	0.1	3	14	
1.0	0.1	3	15	
1.0	0.1	3	16	
2.1	0.3	6	17	
1.0	0.1	3	18	
3.1	0.4	9	20	
1.0	0.1	3	22	
1.0	0.1	3	23	
1.0	0.1	3	24	
1.0	0.1	3	27	
1.0	0.1	3	30	
1.0	0.1	3	34	
1.0	0.1	3	38	
1.0	0.1	3	44	
1.0	0.1	3	89	
	87.8	2,102	-9	INAPPLICABLE
-----	-----	-----		
100.0	100.0	2,394	cases	

Data type: numeric  
 Missing-data codes: lowest thru -1  
 Columns: 192-193

<b>B1B3</b>	<b>B1B3. NUM INPATIENT DETOX REC METH</b>
-------------	---

PCT	PCT	N	VALUE	LABEL
VALID	ALL			
84.9	10.4	248	0	
2.1	0.3	6	1	
2.7	0.3	8	2	
1.7	0.2	5	3	
2.4	0.3	7	4	
0.7	0.1	2	5	
0.3	0.0	1	6	
1.0	0.1	3	7	
1.0	0.1	3	8	
0.7	0.1	2	9	
0.7	0.1	2	10	
0.3	0.0	1	13	
0.3	0.0	1	16	
0.3	0.0	1	18	
0.7	0.1	2	19	
	87.8	2,102	-9	INAPPLICABLE
-----	-----	-----		
100.0	100.0	2,394	cases	

Data type: numeric  
 Missing-data codes: lowest thru -1  
 Columns: 194-195

<b>B1C1</b>	<b>B1C1. INPATIENT REHAB OFFERED 10/1</b>
-------------	---

PCT	PCT	N	VALUE	LABEL
VALID	ALL			
8.1	8.1	195	1	YES
91.9	91.9	2,199	2	NO
-----	-----	-----		
100.0	100.0	2,394	cases	

Data type: numeric  
 Missing-data codes: lowest thru -1  
 Column: 196

<b>B1C2</b>	<b>B1C2. TOT INPATIENT REHAB, 10/1</b>
-------------	--

2,394 cases (Range of valid codes: 0-132)

Data type: numeric  
 Missing-data codes: lowest thru -1  
 Columns: 197-199

<b>B1C3</b>	<b>B1C3. NUM INPAT REHAB REC METH</b>
-------------	---------------------------------------

PCT	PCT	N	VALUE	LABEL
VALID	ALL			
96.4	7.9	188	0	
0.5	0.0	1	1	
0.5	0.0	1	2	
0.5	0.0	1	3	
0.5	0.0	1	4	
0.5	0.0	1	5	
0.5	0.0	1	10	
0.5	0.0	1	16	
	91.9	2,199	-9	INAPPLICABLE
-----	-----	-----		
100.0	100.0	2,394	cases	

Data type: numeric  
 Missing-data codes: lowest thru -1  
 Columns: 200-201

<b>B1D1</b>	<b>B1D1. RESIDENT CARE OFFERED, 10/1</b>
-------------	--

PCT	PCT	N	VALUE	LABEL
VALID	ALL			
24.9	24.9	597	1	YES
75.1	75.1	1,797	2	NO
-----	-----	-----		
100.0	100.0	2,394	cases	

Data type: numeric  
 Missing-data codes: lowest thru -1  
 Column: 202

<b>B1D2</b>	<b>B1D2. TOT RESID CLIENTS, 10/1</b>
-------------	--------------------------------------

2,394 cases (Range of valid codes: 0-1,170)

Data type: numeric

Missing-data codes: lowest thru -1

Columns: 203-206

<b>B1D3</b>	<b>B1D3. NUM RESID CLIENTS REC METH</b>
-------------	---

PCT	PCT	N	VALUE	LABEL
VALID	ALL			
96.6	24.1	577	0	
0.7	0.2	4	1	
0.5	0.1	3	2	
0.3	0.1	2	3	
0.2	0.0	1	4	
0.2	0.0	1	7	
0.2	0.0	1	8	
0.2	0.0	1	11	
0.2	0.0	1	12	
0.2	0.0	1	20	
0.2	0.0	1	26	
0.2	0.0	1	27	
0.2	0.0	1	28	
0.2	0.0	1	30	
0.2	0.0	1	88	
	75.1	1,797	-9	INAPPLICABLE
-----	-----	-----		
100.0	100.0	2,394	cases	

Data type: numeric

Missing-data codes: lowest thru -1

Columns: 207-208

<b>B1E1</b>	<b>B1E1. RESID DETOX OFFERED 10/1</b>
-------------	---------------------------------------

PCT	PCT	N	VALUE	LABEL
VALID	ALL			
6.4	6.4	154	1	YES
93.6	93.6	2,240	2	NO
-----	-----	-----		
100.0	100.0	2,394	cases	

Data type: numeric  
 Missing-data codes: lowest thru -1  
 Column: 209

<b>B1E2</b>	<b>B1E2. TOT RESID DETOX CLIENTS 10/1</b>			
-------------	---	--	--	--

PCT	PCT	N	VALUE	LABEL
VALID	ALL			
6.5	0.4	10	0	
9.7	0.6	15	1	
13.6	0.9	21	2	
7.8	0.5	12	3	
5.8	0.4	9	4	
5.8	0.4	9	5	
3.9	0.3	6	6	
7.8	0.5	12	7	
1.9	0.1	3	8	
1.9	0.1	3	9	
3.9	0.3	6	10	
5.8	0.4	9	12	
1.9	0.1	3	14	
1.9	0.1	3	15	
1.9	0.1	3	16	
1.9	0.1	3	17	
1.9	0.1	3	18	
1.9	0.1	3	19	
1.9	0.1	3	20	
1.9	0.1	3	23	
1.9	0.1	3	25	
1.9	0.1	3	32	
1.9	0.1	3	37	
1.9	0.1	3	46	
1.9	0.1	3	1146	
	93.6	2,240	-9	INAPPLICABLE
-----	-----	-----		
100.0	100.0	2,394	cases	

Data type: numeric

Missing-data codes: lowest thru -1

Columns: 210-213

**B1E3. NUM RESID DETOX REC METH**

PCT	PCT	N	VALUE	LABEL
VALID	ALL			
95.5	6.1	147	0	
0.6	0.0	1	1	
1.3	0.1	2	4	
0.6	0.0	1	7	
0.6	0.0	1	8	
0.6	0.0	1	11	
0.6	0.0	1	30	
	93.6	2,240	-9	INAPPLICABLE
-----	-----	-----		
100.0	100.0	2,394	cases	

Data type: numeric  
 Missing-data codes: lowest thru -1  
 Columns: 214-215

**B1F1. RESID REHAB OFFERED, 10/1**

PCT	PCT	N	VALUE	LABEL
VALID	ALL			
23.2	23.2	556	1	YES
76.8	76.8	1,838	2	NO
-----	-----	-----		
100.0	100.0	2,394	cases	

Data type: numeric  
 Missing-data codes: lowest thru -1  
 Column: 216

**B1F2. TOT RESID REHAB CLIENTS, 10/1**

2,394 cases (Range of valid codes: 0-407)

Data type: numeric  
 Missing-data codes: lowest thru -1  
 Columns: 217-219

<b>B1F3</b>	<b>B1F3. NUM RES REHAB RECEIVING METH</b>			
-------------	---	--	--	--

PCT	PCT	N	VALUE	LABEL
VALID	ALL			
97.5	22.6	542	0	
0.5	0.1	3	1	
0.5	0.1	3	2	
0.4	0.1	2	3	
0.2	0.0	1	12	
0.2	0.0	1	20	
0.2	0.0	1	23	
0.2	0.0	1	26	
0.2	0.0	1	28	
0.2	0.0	1	88	
	76.8	1,838	-9	INAPPLICABLE
-----	-----	-----		
100.0	100.0	2,394	cases	

Data type: numeric  
Missing-data codes: lowest thru -1  
Columns: 220-221

<b>B1G1</b>	<b>B1G1. OUTPATIENT CARE OFFERED 10/1</b>			
-------------	---	--	--	--

PCT	PCT	N	VALUE	LABEL
VALID	ALL			
73.5	73.5	1,760	1	YES
26.5	26.5	634	2	NO
-----	-----	-----		
100.0	100.0	2,394	cases	

Data type: numeric  
Missing-data codes: lowest thru -1  
Column: 222

<b>B1G2</b>	<b>B1G2. TOT OUTPATIENT CLIENTS 10/1</b>			
-------------	--	--	--	--

2,394 cases (Range of valid codes: 0-1,802)

Data type: numeric  
Missing-data codes: lowest thru -1  
Columns: 223-226



**B1G3. NUM OUTPATIENTS REC METH**

2,394 cases (Range of valid codes: 0-1,223)

Data type: numeric

Missing-data codes: lowest thru -1

Columns: 227-230

**B1H1. OUTPAT METHADONE CARE 10/1**

PCT	PCT	N	VALUE	LABEL
VALID	ALL			
17.5	17.5	418	1	YES
82.5	82.5	1,976	2	NO
-----	-----	-----		
100.0	100.0	2,394 cases		

Data type: numeric

Missing-data codes: lowest thru -1

Column: 231

**B1H2. TOT OUTPAT METH CLIENTS 10/1**

2,394 cases (Range of valid codes: 0-1,082)

Data type: numeric

Missing-data codes: lowest thru -1

Columns: 232-235

**B1H3. NUM OUTPAT METH REC METH 10/1**

2,394 cases (Range of valid codes: 0-1,223)

Data type: numeric

Missing-data codes: lowest thru -1

Columns: 236-239

**B1I1** **B1I1. OUTPAT NON-METH OFFERED 10/1**

PCT	PCT	N	VALUE	LABEL
VALID	ALL			
59.9	59.9	1,434	1	YES
40.1	40.1	960	2	NO
-----	-----	-----		
100.0	100.0	2,394		cases

Data type: numeric

Missing-data codes: lowest thru -1

Column: 240

**B1I2** **B1I2. TOT OUTPAT NON-METH CLIENTS**

2,394 cases (Range of valid codes: 0-1,802)

Data type: numeric

Missing-data codes: lowest thru -1

Columns: 241-244

**B1I3** **B1I3. NUM OUTPAT NON-METH REC METH**

PCT	PCT	N	VALUE	LABEL
VALID	ALL			
100.0	59.9	1,434	0	
	40.1	960	-9	INAPPLICABLE
-----	-----	-----		
100.0	100.0	2,394		cases

Data type: numeric

Missing-data codes: lowest thru -1

Columns: 245-246

**B1J2** **B1J2. TOTAL CLIENTS ALL CARE 10/1**

2,394 cases (Range of valid codes: 0-2,654)

Data type: numeric

Missing-data codes: lowest thru -1

Columns: 247-250

**B1J3****B1J3. TOT CLIENTS RECEIVE METH**

2,394 cases (Range of valid codes: 0-1,223)

Data type: numeric

Missing-data codes: lowest thru -1

Columns: 251-254

**B2INT****B2INT. TOT INPATIENT CLIENTS**

2,394 cases (Range of valid codes: 0-140)

Data type: numeric

Missing-data codes: lowest thru -1

Columns: 255-257

**B2INA1****B2INA1. INPAT NUM MALE CLIENTS**

2,394 cases (Range of valid codes: 0-112)

Data type: numeric

Missing-data codes: lowest thru -1

Columns: 258-260

<b>B2INA2</b>	<b>B2INA2. INPAT NUM FEMALE CLIENTS</b>			
---------------	---	--	--	--

PCT	PCT	N	VALUE	LABEL
VALID	ALL			
21.3	3.0	73	0	
14.9	2.1	51	1	
14.3	2.0	49	2	
10.8	1.5	37	3	
10.2	1.5	35	4	
5.2	0.8	18	5	
5.5	0.8	19	6	
2.6	0.4	9	7	
4.1	0.6	14	8	
0.9	0.1	3	9	
2.0	0.3	7	10	
0.6	0.1	2	11	
2.0	0.3	7	12	
0.3	0.0	1	13	
0.6	0.1	2	15	
0.3	0.0	1	17	
1.2	0.2	4	18	
0.6	0.1	2	22	
0.6	0.1	2	23	
0.3	0.0	1	24	
0.3	0.0	1	25	
0.3	0.0	1	26	
0.3	0.0	1	36	
0.3	0.0	1	39	
0.3	0.0	1	45	
0.3	0.0	1	47	
	85.7	2,051	-9	INAPPLICABLE
-----	-----	-----		
100.0	100.0	2,394	cases	

Data type: numeric

Missing-data codes: lowest thru -1

Columns: 261-262

<b>B2INA3</b>	<b>B2INA3. INPAT NUM GENDER UNKNOWN</b>
---------------	---

PCT	PCT	N	VALUE	LABEL
VALID	ALL			
98.5	14.1	338	0	
0.3	0.0	1	1	
0.3	0.0	1	4	
0.3	0.0	1	9	
0.3	0.0	1	16	
0.3	0.0	1	42	
	85.7	2,051	-9	INAPPLICABLE
-----	-----	-----		
100.0	100.0	2,394	cases	

Data type: numeric  
 Missing-data codes: lowest thru -1  
 Columns: 263-264

<b>B2INAT</b>	<b>B2INAT. TOT NUM INPAT CLIENTS</b>
---------------	--------------------------------------

2,394 cases (Range of valid codes: 0-159)

Data type: numeric  
 Missing-data codes: lowest thru -1  
 Columns: 265-267

<b>B2INB1</b>	<b>B2INB1. NUM WHITE INPAT CLIENTS</b>
---------------	--

2,394 cases (Range of valid codes: 0-87)

Data type: numeric  
 Missing-data codes: lowest thru -1  
 Columns: 268-269

<b>B2INB2</b>	<b>B2INB2. NUM BLACK INPAT CLIENTS</b>			
---------------	--	--	--	--

PCT	PCT	N	VALUE	LABEL
VALID	ALL			
33.5	4.8	115	0	
13.1	1.9	45	1	
8.2	1.2	28	2	
5.5	0.8	19	3	
5.5	0.8	19	4	
4.1	0.6	14	5	
2.9	0.4	10	6	
4.1	0.6	14	7	
1.2	0.2	4	8	
2.3	0.3	8	9	
1.7	0.3	6	10	
2.0	0.3	7	11	
1.2	0.2	4	12	
0.3	0.0	1	13	
1.7	0.3	6	14	
1.7	0.3	6	15	
0.6	0.1	2	16	
0.3	0.0	1	17	
1.5	0.2	5	18	
0.6	0.1	2	19	
1.7	0.3	6	20	
0.9	0.1	3	21	
0.6	0.1	2	22	
0.6	0.1	2	23	
0.3	0.0	1	24	
0.3	0.0	1	26	
0.3	0.0	1	27	
0.9	0.1	3	30	
0.3	0.0	1	31	
0.3	0.0	1	34	
0.3	0.0	1	35	
0.3	0.0	1	36	
0.3	0.0	1	39	
0.3	0.0	1	40	
0.3	0.0	1	41	
0.3	0.0	1	72	
	85.7	2,051	-9	INAPPLICABLE
-----	-----	-----		
100.0	100.0	2,394	cases	

Data type: numeric

Missing-data codes: lowest thru -1

Columns: 270-271

<b>B2INB3</b>	<b>B2INB3. NUM HISPANIC INPAT CLIENTS</b>
---------------	---

PCT	PCT	N	VALUE	LABEL
VALID	ALL			
65.3	9.4	224	0	
13.7	2.0	47	1	
7.6	1.1	26	2	
3.5	0.5	12	3	
1.5	0.2	5	4	
1.5	0.2	5	5	
1.7	0.3	6	6	
1.2	0.2	4	7	
1.5	0.2	5	8	
0.3	0.0	1	10	
0.3	0.0	1	11	
0.6	0.1	2	12	
0.6	0.1	2	13	
0.3	0.0	1	14	
0.3	0.0	1	18	
0.3	0.0	1	23	
	85.7	2,051	-9	INAPPLICABLE
-----	-----	-----		
100.0	100.0	2,394	cases	

Data type: numeric  
 Missing-data codes: lowest thru -1  
 Columns: 272-273

<b>B2INB4</b>	<b>B2INB4. NUM ASIAN INPAT CLIENTS</b>
---------------	--

PCT	PCT	N	VALUE	LABEL
VALID	ALL			
95.6	13.7	328	0	
2.9	0.4	10	1	
0.9	0.1	3	2	
0.6	0.1	2	4	
	85.7	2,051	-9	INAPPLICABLE
-----	-----	-----		
100.0	100.0	2,394	cases	

Data type: numeric  
 Missing-data codes: lowest thru -1  
 Columns: 274-275

<b>B2INB5</b>	<b>B2INB5. NUM NATIVE AMER INPAT CLIENTS</b>			
---------------	--	--	--	--

PCT	PCT	N	VALUE	LABEL
VALID	ALL			
92.7	13.3	318	0	
4.4	0.6	15	1	
0.9	0.1	3	2	
0.9	0.1	3	3	
0.3	0.0	1	4	
0.3	0.0	1	5	
0.3	0.0	1	11	
0.3	0.0	1	12	
	85.7	2,051	-9	INAPPLICABLE
-----	-----	-----		
100.0	100.0	2,394	cases	

Data type: numeric

Missing-data codes: lowest thru -1

Columns: 276-277



<b>B2INB6</b>	<b>B2INB6. NUM INPAT UNK RACIAL ORIGIN</b>			
---------------	--	--	--	--

PCT	PCT	N	VALUE	LABEL
VALID	ALL			
90.4	12.9	310	0	
2.6	0.4	9	1	
0.6	0.1	2	2	
0.6	0.1	2	3	
0.9	0.1	3	4	
0.6	0.1	2	7	
0.6	0.1	2	8	
0.6	0.1	2	9	
0.3	0.0	1	11	
0.6	0.1	2	12	
0.3	0.0	1	13	
0.3	0.0	1	14	
0.3	0.0	1	16	
0.3	0.0	1	24	
0.3	0.0	1	38	
0.6	0.1	2	42	
0.3	0.0	1	119	
	85.7	2,051	-9	INAPPLICABLE
-----	-----	-----		
100.0	100.0	2,394	cases	

Data type: numeric  
 Missing-data codes: lowest thru -1  
 Columns: 278-280

<b>B2INBT</b>	<b>B2INBT. TOT NUM INPAT CLIENTS</b>			
---------------	--------------------------------------	--	--	--

2,394 cases (Range of valid codes: 0-159)

Data type: numeric  
 Missing-data codes: lowest thru -1  
 Columns: 281-283

<b>B2INC1</b>	<b>B2INC1. NUM INPAT CLIENTS UNDER 18</b>
---------------	---

PCT	PCT	N	VALUE	LABEL
VALID	ALL			
90.4	12.9	310	0	
3.2	0.5	11	1	
1.5	0.2	5	2	
0.9	0.1	3	3	
0.3	0.0	1	4	
0.3	0.0	1	5	
0.9	0.1	3	7	
0.3	0.0	1	9	
0.9	0.1	3	10	
0.3	0.0	1	11	
0.3	0.0	1	14	
0.3	0.0	1	15	
0.3	0.0	1	26	
0.3	0.0	1	75	
	85.7	2,051	-9	INAPPLICABLE
-----	-----	-----		
100.0	100.0	2,394	cases	

Data type: numeric

Missing-data codes: lowest thru -1

Columns: 284-285

<b>B2INC2</b>	<b>B2INC2. NUM INPAT CLIENTS 18-24</b>
---------------	--

PCT	PCT	N	VALUE	LABEL
VALID	ALL			
46.1	6.6	158	0	
20.7	3.0	71	1	
15.5	2.2	53	2	
5.8	0.8	20	3	
4.7	0.7	16	4	
1.5	0.2	5	5	
1.5	0.2	5	6	
0.3	0.0	1	7	
0.9	0.1	3	8	
0.3	0.0	1	9	
0.6	0.1	2	10	
0.3	0.0	1	11	
0.6	0.1	2	12	
0.6	0.1	2	15	
0.3	0.0	1	21	
0.3	0.0	1	22	
0.3	0.0	1	59	
	85.7	2,051	-9	INAPPLICABLE
-----	-----	-----		
100.0	100.0	2,394	cases	

Data type: numeric  
 Missing-data codes: lowest thru -1  
 Columns: 286-287

<b>B2INC3</b>	<b>B2INC3. NUM INPAT CLIENTS 25-34</b>			
---------------	--	--	--	--

PCT	PCT	N	VALUE	LABEL
VALID	ALL			
20.7	3.0	71	0	
11.7	1.7	40	1	
13.7	2.0	47	2	
12.2	1.8	42	3	
7.9	1.1	27	4	
5.2	0.8	18	5	
4.7	0.7	16	6	
2.6	0.4	9	7	
2.3	0.3	8	8	
1.5	0.2	5	9	
4.4	0.6	15	10	
1.2	0.2	4	11	
1.5	0.2	5	12	
0.3	0.0	1	13	
1.2	0.2	4	14	
1.7	0.3	6	15	
0.9	0.1	3	16	
0.3	0.0	1	17	
0.9	0.1	3	18	
0.3	0.0	1	19	
0.3	0.0	1	20	
0.3	0.0	1	21	
0.9	0.1	3	22	
0.3	0.0	1	26	
0.3	0.0	1	29	
0.3	0.0	1	30	
0.3	0.0	1	31	
0.6	0.1	2	33	
0.3	0.0	1	34	
0.3	0.0	1	36	
0.3	0.0	1	38	
0.3	0.0	1	42	
0.3	0.0	1	56	
0.3	0.0	1	59	
	85.7	2,051	-9	INAPPLICABLE
-----	-----	-----		
100.0	100.0	2,394	cases	

Data type: numeric

Missing-data codes: lowest thru -1

Columns: 288-289

<b>B2INC4</b>	<b>B2INC4. NUM INPAT CLIENTS 35-44</b>
---------------	--

PCT	PCT	N	VALUE	LABEL
VALID	ALL			
22.4	3.2	77	0	
10.5	1.5	36	1	
16.3	2.3	56	2	
7.6	1.1	26	3	
6.7	1.0	23	4	
6.7	1.0	23	5	
5.5	0.8	19	6	
3.5	0.5	12	7	
2.6	0.4	9	8	
2.0	0.3	7	9	
3.2	0.5	11	10	
0.3	0.0	1	11	
2.0	0.3	7	12	
0.3	0.0	1	13	
1.7	0.3	6	14	
0.6	0.1	2	15	
0.6	0.1	2	16	
0.6	0.1	2	17	
0.3	0.0	1	18	
2.0	0.3	7	19	
0.6	0.1	2	20	
0.3	0.0	1	22	
0.3	0.0	1	24	
0.3	0.0	1	26	
0.3	0.0	1	27	
0.3	0.0	1	28	
0.3	0.0	1	29	
0.3	0.0	1	31	
0.6	0.1	2	33	
0.3	0.0	1	34	
0.3	0.0	1	37	
0.3	0.0	1	54	
0.3	0.0	1	59	
	85.7	2,051	-9	INAPPLICABLE
-----	-----	-----		
100.0	100.0	2,394	cases	

Data type: numeric  
 Missing-data codes: lowest thru -1  
 Columns: 290-291

B2INC5	B2INC1. NUM INPAT CLIENTS 45+			
--------	-------------------------------	--	--	--

PCT	PCT	N	VALUE	LABEL
VALID	ALL			
37.6	5.4	129	0	
16.9	2.4	58	1	
10.8	1.5	37	2	
7.3	1.0	25	3	
8.2	1.2	28	4	
4.4	0.6	15	5	
3.2	0.5	11	6	
1.7	0.3	6	7	
1.7	0.3	6	8	
2.3	0.3	8	10	
1.5	0.2	5	11	
0.6	0.1	2	12	
0.3	0.0	1	14	
0.3	0.0	1	15	
0.6	0.1	2	16	
0.3	0.0	1	18	
0.3	0.0	1	19	
0.3	0.0	1	20	
0.6	0.1	2	22	
0.3	0.0	1	24	
0.3	0.0	1	30	
0.3	0.0	1	38	
0.3	0.0	1	52	
	85.7	2,051	-9	INAPPLICABLE
-----	-----	-----		
100.0	100.0	2,394	cases	

Data type: numeric

Missing-data codes: lowest thru -1

Columns: 292-293

<b>B2INC6</b>	<b>B2INC1. NUM INPAT CLIENTS UNK AGE</b>
---------------	--

PCT	PCT	N	VALUE	LABEL
VALID	ALL			
93.9	13.5	322	0	
0.9	0.1	3	1	
0.6	0.1	2	2	
0.9	0.1	3	4	
0.3	0.0	1	7	
0.3	0.0	1	8	
0.6	0.1	2	9	
0.3	0.0	1	10	
0.3	0.0	1	11	
0.3	0.0	1	13	
0.3	0.0	1	15	
0.3	0.0	1	16	
0.3	0.0	1	17	
0.3	0.0	1	28	
0.6	0.1	2	42	
	85.7	2,051	-9	INAPPLICABLE
-----	-----	-----		
100.0	100.0	2,394	cases	

Data type: numeric  
 Missing-data codes: lowest thru -1  
 Columns: 294-295

<b>B2INCT</b>	<b>B2INCT. TOT NUM INPAT CLIENTS</b>
---------------	--------------------------------------

2,394 cases (Range of valid codes: 0-159)

Data type: numeric  
 Missing-data codes: lowest thru -1  
 Columns: 296-298

<b>B2IND1</b>	<b>B2IND1. NUM INPAT CLIENTS NO PAY</b>			
---------------	---	--	--	--

PCT	PCT	N	VALUE	LABEL
VALID	ALL			
80.5	11.5	276	0	
6.4	0.9	22	1	
3.8	0.5	13	2	
1.7	0.3	6	3	
0.6	0.1	2	4	
0.9	0.1	3	5	
0.9	0.1	3	6	
0.3	0.0	1	7	
0.3	0.0	1	8	
0.3	0.0	1	9	
0.3	0.0	1	11	
0.3	0.0	1	13	
0.3	0.0	1	14	
0.6	0.1	2	15	
0.3	0.0	1	16	
0.3	0.0	1	17	
0.3	0.0	1	18	
0.3	0.0	1	20	
0.3	0.0	1	22	
0.3	0.0	1	29	
0.3	0.0	1	34	
0.3	0.0	1	38	
0.3	0.0	1	48	
0.3	0.0	1	68	
	85.7	2,051	-9	INAPPLICABLE
-----	-----	-----		
100.0	100.0	2,394	cases	

Data type: numeric

Missing-data codes: lowest thru -1

Columns: 299-300



<b>B2IND2</b>	<b>B2IND2. NUM INPAT CLIENTS SELF PAY</b>			
---------------	---	--	--	--

PCT	PCT	N	VALUE	LABEL
VALID	ALL			
73.5	10.5	252	0	
13.7	2.0	47	1	
5.0	0.7	17	2	
1.7	0.3	6	3	
0.9	0.1	3	4	
0.6	0.1	2	5	
0.6	0.1	2	6	
0.6	0.1	2	7	
0.3	0.0	1	9	
0.3	0.0	1	10	
0.6	0.1	2	11	
0.3	0.0	1	12	
0.6	0.1	2	13	
0.3	0.0	1	14	
0.3	0.0	1	15	
0.3	0.0	1	20	
0.3	0.0	1	23	
0.3	0.0	1	155	
	85.7	2,051	-9	INAPPLICABLE
-----	-----	-----		
100.0	100.0	2,394	cases	

Data type: numeric  
 Missing-data codes: lowest thru -1  
 Columns: 301-303

<b>B2IND3</b>	<b>B2IND3. NUM INPAT PRIV FEE-FOR-SERV</b>			
---------------	--	--	--	--

PCT	PCT	N	VALUE	LABEL
VALID	ALL			
60.6	8.7	208	0	
18.4	2.6	63	1	
7.9	1.1	27	2	
4.1	0.6	14	3	
3.5	0.5	12	4	
1.5	0.2	5	5	
2.0	0.3	7	6	
0.9	0.1	3	7	
0.3	0.0	1	9	
0.3	0.0	1	10	
0.3	0.0	1	11	
0.3	0.0	1	34	
	85.7	2,051	-9	INAPPLICABLE
-----	-----	-----		
100.0	100.0	2,394	cases	

Data type: numeric

Missing-data codes: lowest thru -1

Columns: 304-305

<b>B2IND4</b>	<b>B2IND4. NUM INPAT CLIENTS PRIV HMO</b>			
---------------	---	--	--	--

PCT	PCT	N	VALUE	LABEL
VALID	ALL			
52.5	7.5	180	0	
13.1	1.9	45	1	
11.7	1.7	40	2	
6.7	1.0	23	3	
4.7	0.7	16	4	
2.9	0.4	10	5	
2.9	0.4	10	6	
1.5	0.2	5	7	
0.6	0.1	2	8	
0.6	0.1	2	9	
0.9	0.1	3	10	
0.9	0.1	3	11	
0.3	0.0	1	13	
0.3	0.0	1	14	
0.3	0.0	1	16	
0.3	0.0	1	32	
	85.7	2,051	-9	INAPPLICABLE
-----	-----	-----		
100.0	100.0	2,394	cases	

Data type: numeric  
 Missing-data codes: lowest thru -1  
 Columns: 306-307

<b>B2IND5</b>	<b>B2IND5. NUM INPAT CLIENTS MEDICAID</b>			
---------------	---	--	--	--

PCT	PCT	N	VALUE	LABEL
VALID	ALL			
48.1	6.9	165	0	
9.6	1.4	33	1	
9.0	1.3	31	2	
3.5	0.5	12	3	
3.8	0.5	13	4	
1.7	0.3	6	5	
1.5	0.2	5	6	
2.6	0.4	9	7	
2.6	0.4	9	8	
0.9	0.1	3	9	
1.7	0.3	6	10	
1.5	0.2	5	11	
1.2	0.2	4	12	
0.6	0.1	2	13	
0.9	0.1	3	14	
0.9	0.1	3	15	
0.9	0.1	3	16	
0.9	0.1	3	17	
0.6	0.1	2	18	
1.5	0.2	5	20	
0.6	0.1	2	22	
0.3	0.0	1	23	
0.9	0.1	3	24	
0.3	0.0	1	25	
0.6	0.1	2	27	
0.3	0.0	1	28	
0.3	0.0	1	29	
0.3	0.0	1	30	
0.6	0.1	2	33	
0.3	0.0	1	34	
0.3	0.0	1	35	
0.3	0.0	1	36	
0.3	0.0	1	54	
0.3	0.0	1	60	
0.3	0.0	1	71	
0.3	0.0	1	95	
	85.7	2,051	-9	INAPPLICABLE
-----	-----	-----		
100.0	100.0	2,394	cases	

Data type: numeric

Missing-data codes: lowest thru -1

Columns: 308-309

<b>B2IND6</b>	<b>B2IND6. NUM INPAT CLIENTS MEDICARE</b>
---------------	---

PCT	PCT	N	VALUE	LABEL
VALID	ALL			
60.6	8.7	208	0	
11.7	1.7	40	1	
8.7	1.3	30	2	
5.5	0.8	19	3	
2.9	0.4	10	4	
3.2	0.5	11	5	
0.6	0.1	2	6	
0.6	0.1	2	7	
1.5	0.2	5	8	
1.5	0.2	5	9	
0.3	0.0	1	10	
0.3	0.0	1	11	
0.3	0.0	1	12	
0.6	0.1	2	13	
0.6	0.1	2	14	
0.6	0.1	2	18	
0.3	0.0	1	23	
0.3	0.0	1	41	
	85.7	2,051	-9	INAPPLICABLE
-----	-----	-----		
100.0	100.0	2,394	cases	

Data type: numeric  
 Missing-data codes: lowest thru -1  
 Columns: 310-311

<b>B2IND7</b>	<b>B2IND7. NUM INPAT OTHER PUBLIC PAY</b>
---------------	---

2,394 cases (Range of valid codes: 0-79)

Data type: numeric  
 Missing-data codes: lowest thru -1  
 Columns: 312-313

<b>B2IND8</b>	<b>B2IND8. NUM INPAT UNK PAY SOURCE</b>			
---------------	---	--	--	--

PCT	PCT	N	VALUE	LABEL
VALID	ALL			
94.5	13.5	324	0	
1.2	0.2	4	1	
0.9	0.1	3	2	
0.3	0.0	1	3	
0.6	0.1	2	4	
0.3	0.0	1	5	
0.3	0.0	1	9	
0.3	0.0	1	10	
0.3	0.0	1	11	
0.3	0.0	1	12	
0.3	0.0	1	16	
0.3	0.0	1	17	
0.3	0.0	1	20	
0.3	0.0	1	42	
	85.7	2,051	-9	INAPPLICABLE
-----	-----	-----		
100.0	100.0	2,394	cases	

Data type: numeric

Missing-data codes: lowest thru -1

Columns: 314-315

<b>B2INDT</b>	<b>B2INDT. TOT NUM INPAT CLIENTS</b>			
---------------	--------------------------------------	--	--	--

2,394 cases (Range of valid codes: 0-159)

Data type: numeric

Missing-data codes: lowest thru -1

Columns: 316-318

<b>B2INE1</b>	<b>B2INE1. NUM INPAT CLIENTS HEROIN</b>			
---------------	---	--	--	--

PCT	PCT	N	VALUE	LABEL
VALID	ALL			
57.1	8.2	196	0	
14.3	2.0	49	1	
8.5	1.2	29	2	
5.2	0.8	18	3	
2.0	0.3	7	4	
1.2	0.2	4	5	
2.3	0.3	8	6	
0.3	0.0	1	7	
1.7	0.3	6	8	
0.6	0.1	2	9	
2.3	0.3	8	10	
0.6	0.1	2	11	
0.9	0.1	3	12	
0.3	0.0	1	13	
0.3	0.0	1	16	
0.6	0.1	2	18	
0.3	0.0	1	21	
0.3	0.0	1	22	
0.3	0.0	1	26	
0.3	0.0	1	28	
0.3	0.0	1	35	
0.3	0.0	1	48	
	85.7	2,051	-9	INAPPLICABLE
-----	-----	-----		
100.0	100.0	2,394	cases	

Data type: numeric  
 Missing-data codes: lowest thru -1  
 Columns: 319-320

<b>B2INE2</b>	<b>B2INE2. NUM INPAT CLIENTS COCAINE</b>			
---------------	--	--	--	--

PCT	PCT	N	VALUE	LABEL
VALID	ALL			
45.2	6.5	155	0	
12.2	1.8	42	1	
7.9	1.1	27	2	
4.7	0.7	16	3	
4.7	0.7	16	4	
3.5	0.5	12	5	
2.9	0.4	10	6	
2.9	0.4	10	7	
2.3	0.3	8	8	
0.9	0.1	3	9	
2.3	0.3	8	10	
1.7	0.3	6	12	
1.2	0.2	4	13	
1.2	0.2	4	14	
0.3	0.0	1	15	
1.2	0.2	4	17	
1.2	0.2	4	18	
0.6	0.1	2	19	
0.3	0.0	1	20	
0.3	0.0	1	22	
0.3	0.0	1	24	
0.6	0.1	2	25	
0.3	0.0	1	27	
0.3	0.0	1	33	
0.3	0.0	1	39	
0.6	0.1	2	48	
0.3	0.0	1	50	
	85.7	2,051	-9	INAPPLICABLE
-----	-----	-----		
100.0	100.0	2,394	cases	

Data type: numeric

Missing-data codes: lowest thru -1

Columns: 321-322



<b>B2INE3</b>	<b>B2INE1. NUM INPAT CLIENTS BENZOD</b>
---------------	---

PCT	PCT	N	VALUE	LABEL
VALID	ALL			
81.3	11.7	279	0	
10.8	1.5	37	1	
5.2	0.8	18	2	
1.7	0.3	6	3	
0.3	0.0	1	4	
0.3	0.0	1	5	
0.3	0.0	1	6	
	85.7	2,051	-9	INAPPLICABLE
-----	-----	-----		
100.0	100.0	2,394	cases	

Data type: numeric  
 Missing-data codes: lowest thru -1  
 Columns: 323-324

<b>B2INE4</b>	<b>B2INE1. NUM INPAT CLIENTS BARBIT</b>
---------------	---

PCT	PCT	N	VALUE	LABEL
VALID	ALL			
94.8	13.6	325	0	
2.9	0.4	10	1	
1.5	0.2	5	2	
0.6	0.1	2	3	
0.3	0.0	1	4	
	85.7	2,051	-9	INAPPLICABLE
-----	-----	-----		
100.0	100.0	2,394	cases	

Data type: numeric  
 Missing-data codes: lowest thru -1  
 Columns: 325-326

<b>B2INE5</b>	<b>B2INE1. NUM INPAT CLIENTS AMPHET</b>			
---------------	---	--	--	--

PCT	PCT	N	VALUE	LABEL
VALID	ALL			
88.3	12.7	303	0	
5.8	0.8	20	1	
2.3	0.3	8	2	
0.3	0.0	1	3	
0.9	0.1	3	4	
0.9	0.1	3	5	
0.6	0.1	2	7	
0.3	0.0	1	11	
0.3	0.0	1	15	
0.3	0.0	1	25	
	85.7	2,051	-9	INAPPLICABLE
-----	-----	-----		
100.0	100.0	2,394	cases	

Data type: numeric  
Missing-data codes: lowest thru -1  
Columns: 327-328

<b>B2INE6</b>	<b>B2INE1. NUM INPAT CLIENTS MARIJ</b>			
---------------	--	--	--	--

PCT	PCT	N	VALUE	LABEL
VALID	ALL			
80.2	11.5	275	0	
8.5	1.2	29	1	
3.5	0.5	12	2	
2.6	0.4	9	3	
1.5	0.2	5	4	
0.3	0.0	1	5	
0.3	0.0	1	7	
0.9	0.1	3	8	
0.6	0.1	2	9	
0.6	0.1	2	12	
0.3	0.0	1	13	
0.3	0.0	1	14	
0.3	0.0	1	15	
0.3	0.0	1	20	
	85.7	2,051	-9	INAPPLICABLE
-----	-----	-----		
100.0	100.0	2,394	cases	

Data type: numeric  
Missing-data codes: lowest thru -1  
Columns: 329-330

<b>B2INE7</b>	<b>B2INE1. NUM INPAT CLIENTS PCP/LSD</b>
---------------	--

PCT	PCT	N	VALUE	LABEL
VALID	ALL			
99.1	14.2	340	0	
0.3	0.0	1	1	
0.3	0.0	1	2	
0.3	0.0	1	4	
	85.7	2,051	-9	INAPPLICABLE
-----	-----	-----		
100.0	100.0	2,394	cases	

Data type: numeric  
 Missing-data codes: lowest thru -1  
 Columns: 331-332

<b>B2INE8</b>	<b>B2INE1. NUM INPAT CLIENTS ALCOHOL</b>
---------------	--

2,394 cases (Range of valid codes: 0-92)

Data type: numeric  
 Missing-data codes: lowest thru -1  
 Columns: 333-334

<b>B2INE9</b>	<b>B2INE1. NUM INPAT ON OTHER DRUG</b>			
---------------	--	--	--	--

PCT	PCT	N	VALUE	LABEL
VALID	ALL			
90.7	13.0	311	0	
2.3	0.3	8	1	
2.0	0.3	7	2	
1.2	0.2	4	3	
1.2	0.2	4	4	
0.6	0.1	2	6	
0.3	0.0	1	7	
0.3	0.0	1	10	
0.6	0.1	2	21	
0.3	0.0	1	27	
0.3	0.0	1	38	
0.3	0.0	1	45	
	85.7	2,051	-9	INAPPLICABLE
-----	-----	-----		
100.0	100.0	2,394	cases	

Data type: numeric

Missing-data codes: lowest thru -1

Columns: 335-336

<b>B2INE10</b>	<b>B2INE1. NUM INPAT UNK DRUG</b>
----------------	-----------------------------------

PCT	PCT	N	VALUE	LABEL
VALID	ALL			
90.4	12.9	310	0	
1.2	0.2	4	1	
0.6	0.1	2	2	
0.9	0.1	3	3	
1.7	0.3	6	4	
0.3	0.0	1	5	
0.3	0.0	1	6	
0.3	0.0	1	7	
0.3	0.0	1	9	
0.6	0.1	2	10	
0.3	0.0	1	11	
0.3	0.0	1	13	
0.3	0.0	1	15	
0.6	0.1	2	16	
0.6	0.1	2	17	
0.6	0.1	2	24	
0.6	0.1	2	42	
0.3	0.0	1	45	
	85.7	2,051	-9	INAPPLICABLE
-----	-----	-----		
100.0	100.0	2,394	cases	

Data type: numeric  
 Missing-data codes: lowest thru -1  
 Columns: 337-338

<b>B2INET</b>	<b>B2INET. TOT NUM INPAT CLIENTS</b>
---------------	--------------------------------------

2,394 cases (Range of valid codes: 0-159)

Data type: numeric  
 Missing-data codes: lowest thru -1  
 Columns: 339-341

<b>B2RET</b>	<b>B2RET. TOT NUM RESID CLIENTS</b>
--------------	-------------------------------------

2,394 cases (Range of valid codes: 0-1,170)

Data type: numeric  
 Missing-data codes: lowest thru -1  
 Columns: 342-345

<b>B2REA1</b>	<b>B2REA1. NUM MALE RES CLIENTS</b>
---------------	-------------------------------------

2,394 cases (Range of valid codes: 0-1,146)

Data type: numeric

Missing-data codes: lowest thru -1

Columns: 346-349

<b>B2REA2</b>	<b>B2REA2. NUM FEMALE RES CLIENTS</b>
---------------	---------------------------------------

2,394 cases (Range of valid codes: 0-468)

Data type: numeric

Missing-data codes: lowest thru -1

Columns: 350-352

<b>B2REA3</b>	<b>B2REA3. NUM RES CLIENTS GENDER UNK</b>
---------------	---

PCT	PCT	N	VALUE	LABEL
VALID	ALL			
99.3	24.8	593	0	
0.2	0.0	1	10	
0.2	0.0	1	16	
0.2	0.0	1	21	
0.2	0.0	1	34	
	75.1	1,797	-9	INAPPLICABLE
-----	-----	-----		
100.0	100.0	2,394	cases	

Data type: numeric

Missing-data codes: lowest thru -1

Columns: 353-354

<b>B2REAT</b>	<b>B2REAT. TOTAL NUM RES CLIENTS</b>
---------------	--------------------------------------

2,394 cases (Range of valid codes: 0-1,364)

Data type: numeric

Missing-data codes: lowest thru -1

Columns: 355-358

**B2REB1                      B2REB1. NUM WHITE RES CLIENTS**

2,394 cases (Range of valid codes: 0-479)

Data type: numeric  
 Missing-data codes: lowest thru -1  
 Columns: 359-361

**B2REB2                      B2REB2. NUM BLACK RES CLIENTS**

2,394 cases (Range of valid codes: 0-659)

Data type: numeric  
 Missing-data codes: lowest thru -1  
 Columns: 362-364

**B2REB3                      B2REB3. NUM HISPANIC RES CLIENTS**

2,394 cases (Range of valid codes: 0-165)

Data type: numeric  
 Missing-data codes: lowest thru -1  
 Columns: 365-367

**B2REB4                      B2REB4. NUM ASIAN RES CLIENTS**

PCT	PCT	N	VALUE	LABEL
VALID	ALL			
90.6	22.6	541	0	
7.0	1.8	42	1	
1.5	0.4	9	2	
0.3	0.1	2	4	
0.2	0.0	1	5	
0.2	0.0	1	7	
0.2	0.0	1	15	
	75.1	1,797	-9	INAPPLICABLE
-----	-----	-----		
100.0	100.0	2,394	cases	

Data type: numeric  
 Missing-data codes: lowest thru -1  
 Columns: 368-369

<b>B2REB5</b>	<b>B2REB5. NUM NATIVE AMER RES CLIENTS</b>			
---------------	--	--	--	--

PCT	PCT	N	VALUE	LABEL
VALID	ALL			
79.1	19.7	472	0	
11.6	2.9	69	1	
3.0	0.8	18	2	
0.8	0.2	5	3	
0.8	0.2	5	4	
1.0	0.3	6	5	
0.5	0.1	3	6	
0.5	0.1	3	7	
0.2	0.0	1	8	
0.7	0.2	4	9	
0.3	0.1	2	10	
0.2	0.0	1	11	
0.2	0.0	1	12	
0.5	0.1	3	13	
0.2	0.0	1	14	
0.2	0.0	1	26	
0.2	0.0	1	936	
0.2	0.0	1	1133	
	75.1	1,797	-9	INAPPLICABLE
-----	-----	-----		
100.0	100.0	2,394	cases	

Data type: numeric

Missing-data codes: lowest thru -1

Columns: 370-373



<b>B2REB6</b>	<b>B2REB6. NUM RES UNK RACIAL ORIGIN</b>
---------------	--

PCT	PCT	N	VALUE	LABEL
VALID	ALL			
92.6	23.1	553	0	
2.7	0.7	16	1	
1.3	0.3	8	2	
0.3	0.1	2	3	
0.7	0.2	4	4	
0.3	0.1	2	7	
0.2	0.0	1	10	
0.2	0.0	1	12	
0.2	0.0	1	13	
0.2	0.0	1	14	
0.2	0.0	1	16	
0.2	0.0	1	20	
0.2	0.0	1	21	
0.2	0.0	1	27	
0.2	0.0	1	34	
0.2	0.0	1	42	
0.2	0.0	1	48	
0.2	0.0	1	142	
	75.1	1,797	-9	INAPPLICABLE
-----	-----	-----		
100.0	100.0	2,394	cases	

Data type: numeric  
 Missing-data codes: lowest thru -1  
 Columns: 374-376

<b>B2REBT</b>	<b>B2REBT. TOTAL NUM RES CLIENTS</b>
---------------	--------------------------------------

2,394 cases (Range of valid codes: 0-1,170)

Data type: numeric  
 Missing-data codes: lowest thru -1  
 Columns: 377-380

<b>B2REC1</b>	<b>B2REC1. NUM RES CLIENTS UNDER 18</b>
---------------	---

2,394 cases (Range of valid codes: 0-169)

Data type: numeric  
 Missing-data codes: lowest thru -1  
 Columns: 381-383

**B2REC2**                      **B2REC2. NUM RES CLIENTS 18-24**

2,394 cases (Range of valid codes: 0-167)

Data type: numeric

Missing-data codes: lowest thru -1

Columns: 384-386

**B2REC3**                      **B2REC3. NUM RES CLIENTS 25-34**

2,394 cases (Range of valid codes: 0-715)

Data type: numeric

Missing-data codes: lowest thru -1

Columns: 387-389

**B2REC4**                      **B2REC4. NUM RES CLIENTS 35-44**

2,394 cases (Range of valid codes: 0-547)

Data type: numeric

Missing-data codes: lowest thru -1

Columns: 390-392

**B2REC5**                      **B2REC5. NUM RES CLIENTS 45+**

2,394 cases (Range of valid codes: 0-171)

Data type: numeric

Missing-data codes: lowest thru -1

Columns: 393-395

<b>B2REC6</b>	<b>B2REC6. NUM RES CLIENTS AGE UNK</b>
---------------	--

PCT	PCT	N	VALUE	LABEL
VALID	ALL			
96.1	24.0	574	0	
0.3	0.1	2	1	
0.7	0.2	4	2	
0.2	0.0	1	3	
0.2	0.0	1	4	
0.2	0.0	1	5	
0.2	0.0	1	7	
0.2	0.0	1	16	
0.2	0.0	1	20	
0.2	0.0	1	21	
0.2	0.0	1	24	
0.2	0.0	1	25	
0.2	0.0	1	34	
0.2	0.0	1	42	
0.2	0.0	1	48	
0.2	0.0	1	62	
0.2	0.0	1	66	
0.2	0.0	1	142	
0.2	0.0	1	153	
0.2	0.0	1	237	
	75.1	1,797	-9	INAPPLICABLE
-----	-----	-----		
100.0	100.0	2,394	cases	

Data type: numeric  
 Missing-data codes: lowest thru -1  
 Columns: 396-398

<b>B2RECT</b>	<b>B2RECT. TOTAL NUM RES CLIENTS</b>
---------------	--------------------------------------

2,394 cases (Range of valid codes: 0-1,170)

Data type: numeric  
 Missing-data codes: lowest thru -1  
 Columns: 399-402

<b>B2RED1</b>	<b>B2RED1. NUM RES CLIENTS NO PAY</b>
---------------	---------------------------------------

2,394 cases (Range of valid codes: 0-1,052)

Data type: numeric

Missing-data codes: lowest thru -1

Columns: 403-406

<b>B2RED2</b>	<b>B2RED2. NUM RES CLIENTS SELF PAY</b>
---------------	---

2,394 cases (Range of valid codes: 0-234)

Data type: numeric

Missing-data codes: lowest thru -1

Columns: 407-409

<b>B2RED3</b>	<b>B2RED3. NUM RES PRIV FEE-FOR-SERV</b>			
---------------	--	--	--	--

PCT	PCT	N	VALUE	LABEL
VALID	ALL			
80.1	20.0	478	0	
5.9	1.5	35	1	
3.5	0.9	21	2	
1.5	0.4	9	3	
1.3	0.3	8	4	
1.0	0.3	6	5	
0.5	0.1	3	6	
1.7	0.4	10	7	
0.2	0.0	1	8	
0.7	0.2	4	9	
0.5	0.1	3	10	
0.3	0.1	2	11	
0.2	0.0	1	12	
0.2	0.0	1	13	
0.3	0.1	2	14	
0.2	0.0	1	15	
0.3	0.1	2	16	
0.2	0.0	1	17	
0.5	0.1	3	19	
0.2	0.0	1	20	
0.3	0.1	2	30	
0.3	0.1	2	61	
0.2	0.0	1	68	
	75.1	1,797	-9	INAPPLICABLE
-----	-----	-----		
100.0	100.0	2,394	cases	

Data type: numeric  
 Missing-data codes: lowest thru -1  
 Columns: 410-411

<b>B2RED4</b>	<b>B2RED4. NUM RES CLIENTS PRIV HMO</b>
---------------	---

PCT	PCT	N	VALUE	LABEL
VALID	ALL			
81.9	20.4	489	0	
4.4	1.1	26	1	
2.3	0.6	14	2	
1.5	0.4	9	3	
1.0	0.3	6	4	
2.2	0.5	13	5	
0.7	0.2	4	6	
0.7	0.2	4	7	
0.5	0.1	3	8	
0.5	0.1	3	9	
0.2	0.0	1	10	
0.5	0.1	3	11	
0.2	0.0	1	12	
0.5	0.1	3	13	
0.2	0.0	1	14	
0.3	0.1	2	15	
0.2	0.0	1	16	
0.3	0.1	2	17	
0.3	0.1	2	18	
0.3	0.1	2	20	
0.2	0.0	1	23	
0.2	0.0	1	24	
0.2	0.0	1	29	
0.2	0.0	1	31	
0.2	0.0	1	38	
0.2	0.0	1	40	
0.2	0.0	1	52	
0.2	0.0	1	75	
	75.1	1,797	-9	INAPPLICABLE
-----	-----	-----		
100.0	100.0	2,394	cases	

Data type: numeric

Missing-data codes: lowest thru -1

Columns: 412-413

<b>B2RED5</b>	<b>B2RED5. NUM RES CLIENTS MEDICAID</b>
---------------	---

2,394 cases (Range of valid codes: 0-407)

Data type: numeric

Missing-data codes: lowest thru -1

Columns: 414-416

<b>B2RED6</b>	<b>B2RED6. NUM RES CLIENTS MEDICARE</b>
---------------	---

PCT	PCT	N	VALUE	LABEL
VALID	ALL			
96.3	24.0	575	0	
1.0	0.3	6	1	
0.8	0.2	5	2	
0.3	0.1	2	4	
0.3	0.1	2	6	
0.5	0.1	3	9	
0.2	0.0	1	12	
0.2	0.0	1	15	
0.2	0.0	1	20	
0.2	0.0	1	26	
	75.1	1,797	-9	INAPPLICABLE
-----	-----	-----		
100.0	100.0	2,394	cases	

Data type: numeric  
 Missing-data codes: lowest thru -1  
 Columns: 417-418

<b>B2RED7</b>	<b>B2RED7. NUM RES OTHER PUBLIC PAY</b>
---------------	---

2,394 cases (Range of valid codes: 0-1,166)

Data type: numeric  
 Missing-data codes: lowest thru -1  
 Columns: 419-422

<b>B2RED8</b>	<b>B2RED8. NUM RES UNK PAY SOURCE</b>			
---------------	---------------------------------------	--	--	--

PCT	PCT	N	VALUE	LABEL
VALID	ALL			
95.8	23.9	572	0	
0.5	0.1	3	1	
0.3	0.1	2	2	
0.2	0.0	1	3	
0.3	0.1	2	5	
0.3	0.1	2	6	
0.5	0.1	3	14	
0.3	0.1	2	16	
0.3	0.1	2	18	
0.2	0.0	1	19	
0.2	0.0	1	20	
0.2	0.0	1	21	
0.2	0.0	1	24	
0.2	0.0	1	34	
0.2	0.0	1	45	
0.2	0.0	1	60	
0.2	0.0	1	276	
	75.1	1,797	-9	INAPPLICABLE
-----	-----	-----		
100.0	100.0	2,394	cases	

Data type: numeric

Missing-data codes: lowest thru -1

Columns: 423-425

<b>B2REDT</b>	<b>B2REDT. TOTAL NUM RES CLIENTS</b>			
---------------	--------------------------------------	--	--	--

2,394 cases (Range of valid codes: 0-1,170)

Data type: numeric

Missing-data codes: lowest thru -1

Columns: 426-429

<b>B2REE1</b>	<b>B2REE1. NUM RES CLIENTS ON HEROIN</b>			
---------------	--	--	--	--

2,394 cases (Range of valid codes: 0-118)

Data type: numeric

Missing-data codes: lowest thru -1

Columns: 430-432



<b>B2REE2</b>	<b>B2REE2. NUM RES CLIENTS ON COCAINE</b>
---------------	---

2,394 cases (Range of valid codes: 0-479)

Data type: numeric

Missing-data codes: lowest thru -1

Columns: 433-435

<b>B2REE3</b>	<b>B2REE3. NUM RES CLIENTS ON BENZOD</b>
---------------	--

PCT	PCT	N	VALUE	LABEL
VALID	ALL			
89.1	22.2	532	0	
5.7	1.4	34	1	
2.7	0.7	16	2	
0.8	0.2	5	3	
0.3	0.1	2	4	
0.8	0.2	5	5	
0.2	0.0	1	7	
0.2	0.0	1	8	
0.2	0.0	1	15	
	75.1	1,797	-9	INAPPLICABLE
-----	-----	-----		
100.0	100.0	2,394	cases	

Data type: numeric

Missing-data codes: lowest thru -1

Columns: 436-437

<b>B2REE4</b>	<b>B2REE4. NUM RES CLIENTS ON BARBIT</b>			
---------------	--	--	--	--

PCT	PCT	N	VALUE	LABEL
VALID	ALL			
93.5	23.3	558	0	
3.0	0.8	18	1	
1.2	0.3	7	2	
0.2	0.0	1	3	
0.5	0.1	3	4	
0.8	0.2	5	5	
0.2	0.0	1	9	
0.5	0.1	3	10	
0.2	0.0	1	12	
	75.1	1,797	-9	INAPPLICABLE
-----	-----	-----		
100.0	100.0	2,394	cases	

Data type: numeric

Missing-data codes: lowest thru -1

Columns: 438-439

<b>B2REE5</b>	<b>B2REE5. NUM RES CLIENTS ON AMPHET</b>			
---------------	--	--	--	--

PCT	PCT	N	VALUE	LABEL
VALID	ALL			
75.5	18.8	451	0	
6.4	1.6	38	1	
3.0	0.8	18	2	
2.0	0.5	12	3	
1.8	0.5	11	4	
2.8	0.7	17	5	
1.2	0.3	7	6	
0.8	0.2	5	7	
0.7	0.2	4	8	
0.7	0.2	4	9	
1.0	0.3	6	10	
0.8	0.2	5	11	
0.5	0.1	3	12	
0.2	0.0	1	13	
0.3	0.1	2	14	
1.0	0.3	6	15	
0.2	0.0	1	18	
0.2	0.0	1	21	
0.2	0.0	1	23	
0.2	0.0	1	30	
0.2	0.0	1	31	
0.2	0.0	1	46	
0.2	0.0	1	100	
	75.1	1,797	-9	INAPPLICABLE
-----	-----	-----		
100.0	100.0	2,394	cases	

Data type: numeric  
 Missing-data codes: lowest thru -1  
 Columns: 440-442

<b>B2REE6</b>	<b>B2REE6. NUM RES CLIENTS ON MARIJ</b>
---------------	---

PCT	PCT	N	VALUE	LABEL
VALID	ALL			
60.3	15.0	360	0	
9.7	2.4	58	1	
6.7	1.7	40	2	
4.4	1.1	26	3	
2.3	0.6	14	4	
2.3	0.6	14	5	
2.3	0.6	14	6	
0.3	0.1	2	7	
0.3	0.1	2	8	
0.8	0.2	5	9	
2.0	0.5	12	10	
0.5	0.1	3	11	
1.3	0.3	8	12	
0.8	0.2	5	13	
0.3	0.1	2	14	
0.5	0.1	3	15	
0.3	0.1	2	17	
0.3	0.1	2	18	
0.3	0.1	2	19	
0.5	0.1	3	20	
0.3	0.1	2	21	
0.5	0.1	3	22	
0.3	0.1	2	24	
0.2	0.0	1	25	
0.3	0.1	2	26	
0.3	0.1	2	27	
0.2	0.0	1	29	
0.2	0.0	1	30	
0.2	0.0	1	42	
0.2	0.0	1	43	
0.2	0.0	1	71	
0.2	0.0	1	122	
0.2	0.0	1	134	
0.2	0.0	1	182	
	75.1	1,797	-9	INAPPLICABLE
-----	-----	-----		
100.0	100.0	2,394	cases	

Data type: numeric

Missing-data codes: lowest thru -1

Columns: 443-445

<b>B2REE7</b>	<b>B2REE7. NUM RES CLIENTS ON PCP/LSD</b>
---------------	---

PCT	PCT	N	VALUE	LABEL
VALID	ALL			
91.6	22.8	547	0	
4.4	1.1	26	1	
1.2	0.3	7	2	
0.8	0.2	5	3	
0.7	0.2	4	4	
0.2	0.0	1	5	
0.2	0.0	1	7	
0.2	0.0	1	8	
0.2	0.0	1	9	
0.3	0.1	2	10	
0.3	0.1	2	15	
	75.1	1,797	-9	INAPPLICABLE
-----	-----	-----		
100.0	100.0	2,394	cases	

Data type: numeric  
 Missing-data codes: lowest thru -1  
 Columns: 446-447

<b>B2REE8</b>	<b>B2REE8. NUM RES CLIENTS ON ALCOHOL</b>
---------------	---

2,394 cases (Range of valid codes: 0-1,166)

Data type: numeric  
 Missing-data codes: lowest thru -1  
 Columns: 448-451

<b>B2REE9</b>	<b>B2REE9. NUM RES CLIENTS ON OTHER DRUG</b>			
---------------	--	--	--	--

PCT	PCT	N	VALUE	LABEL
VALID	ALL			
87.8	21.9	524	0	
4.0	1.0	24	1	
1.5	0.4	9	2	
1.2	0.3	7	3	
0.5	0.1	3	4	
0.5	0.1	3	5	
0.5	0.1	3	6	
1.0	0.3	6	7	
0.2	0.0	1	8	
0.5	0.1	3	9	
0.2	0.0	1	10	
0.2	0.0	1	11	
0.2	0.0	1	12	
0.2	0.0	1	13	
0.2	0.0	1	14	
0.2	0.0	1	15	
0.3	0.1	2	17	
0.2	0.0	1	24	
0.2	0.0	1	26	
0.2	0.0	1	27	
0.2	0.0	1	29	
0.2	0.0	1	49	
0.2	0.0	1	106	
	75.1	1,797	-9	INAPPLICABLE
-----	-----	-----		
100.0	100.0	2,394	cases	

Data type: numeric

Missing-data codes: lowest thru -1

Columns: 452-454

<b>B2REE10</b>	<b>B2REE10. NUM RES CLIENTS ON UNK DRUG</b>
----------------	---

PCT	PCT	N	VALUE	LABEL
VALID	ALL			
92.8	23.1	554	0	
1.0	0.3	6	1	
0.3	0.1	2	2	
0.5	0.1	3	3	
0.3	0.1	2	4	
0.3	0.1	2	5	
0.2	0.0	1	6	
0.7	0.2	4	9	
0.3	0.1	2	10	
0.2	0.0	1	12	
0.2	0.0	1	13	
0.3	0.1	2	14	
0.2	0.0	1	15	
0.2	0.0	1	16	
0.3	0.1	2	18	
0.2	0.0	1	24	
0.2	0.0	1	26	
0.3	0.1	2	27	
0.2	0.0	1	30	
0.3	0.1	2	34	
0.2	0.0	1	37	
0.3	0.1	2	66	
0.2	0.0	1	142	
0.2	0.0	1	240	
0.2	0.0	1	276	
	75.1	1,797	-9	INAPPLICABLE
-----	-----	-----		
100.0	100.0	2,394	cases	

Data type: numeric  
 Missing-data codes: lowest thru -1  
 Columns: 455-457

<b>B2REET</b>	<b>B2REET. TOTAL NUM RES CLIENTS</b>
---------------	--------------------------------------

2,394 cases (Range of valid codes: 0-1,170)

Data type: numeric  
 Missing-data codes: lowest thru -1  
 Columns: 458-461

<b>B2OMT</b>	<b>B2OMT. TOTAL NUM O/P METH CLIENTS</b>
--------------	--

2,394 cases (Range of valid codes: 0-1,082)

Data type: numeric

Missing-data codes: lowest thru -1

Columns: 462-465

<b>B2OMA1</b>	<b>B2OMA1. NUM MALE O/P METH CLIENTS</b>
---------------	--

2,394 cases (Range of valid codes: 0-747)

Data type: numeric

Missing-data codes: lowest thru -1

Columns: 466-468

<b>B2OMA2</b>	<b>B2OMA2. NUM FEMALE O/P METH CLIENTS</b>
---------------	--

2,394 cases (Range of valid codes: 0-453)

Data type: numeric

Missing-data codes: lowest thru -1

Columns: 469-471

<b>B2OMA3</b>	<b>B2OMA3. NUM UNK GENDER O/P METH CLIEN</b>
---------------	--

PCT	PCT	N	VALUE	LABEL
VALID	ALL			
97.8	17.1	409	0	
0.2	0.0	1	1	
0.2	0.0	1	2	
0.2	0.0	1	13	
0.2	0.0	1	26	
0.2	0.0	1	33	
0.2	0.0	1	41	
0.2	0.0	1	73	
0.2	0.0	1	200	
0.2	0.0	1	527	
	82.5	1,976	-9	INAPPLICABLE
-----	-----	-----		
100.0	100.0	2,394	cases	

Data type: numeric

Missing-data codes: lowest thru -1

Columns: 472-474



**B2OMAT**                      **B2OMAT. TOTAL NUM O/P METH CLIENTS**

2,394 cases (Range of valid codes: 0-1,082)

Data type: numeric

Missing-data codes: lowest thru -1

Columns: 475-478

**B2OMB1**                      **B2OMB1. NUM WHITE O/P METH CLIENTS**

2,394 cases (Range of valid codes: 0-649)

Data type: numeric

Missing-data codes: lowest thru -1

Columns: 479-481

**B2OMB2**                      **B2OMB2. NUM BLACK O/P METH CLIENTS**

2,394 cases (Range of valid codes: 0-597)

Data type: numeric

Missing-data codes: lowest thru -1

Columns: 482-484

**B2OMB3**                      **B2OMB3. NUM HISPANIC O/P METH CLIENTS**

2,394 cases (Range of valid codes: 0-649)

Data type: numeric

Missing-data codes: lowest thru -1

Columns: 485-487

<b>B2OMB4</b>	<b>B2OMB4. NUM ASIAN O/P METH CLIENTS</b>			
---------------	---	--	--	--

PCT	PCT	N	VALUE	LABEL
VALID	ALL			
71.5	12.5	299	0	
12.7	2.2	53	1	
6.0	1.0	25	2	
1.7	0.3	7	3	
0.5	0.1	2	4	
1.2	0.2	5	5	
1.0	0.2	4	6	
0.5	0.1	2	7	
0.5	0.1	2	8	
0.5	0.1	2	9	
0.5	0.1	2	10	
1.0	0.2	4	12	
0.2	0.0	1	15	
0.2	0.0	1	20	
0.2	0.0	1	21	
0.2	0.0	1	23	
0.2	0.0	1	26	
0.2	0.0	1	28	
0.2	0.0	1	35	
0.2	0.0	1	39	
0.2	0.0	1	42	
0.2	0.0	1	69	
0.2	0.0	1	95	
	82.5	1,976	-9	INAPPLICABLE
-----	-----	-----		
100.0	100.0	2,394	cases	

Data type: numeric

Missing-data codes: lowest thru -1

Columns: 488-489

<b>B2OMB5</b>	<b>B2OMB5. NUM NATIVE AMER O/P METH CLIE</b>			
---------------	--	--	--	--

PCT	PCT	N	VALUE	LABEL
VALID	ALL			
75.4	13.2	315	0	
8.4	1.5	35	1	
5.5	1.0	23	2	
2.2	0.4	9	3	
2.9	0.5	12	4	
0.7	0.1	3	5	
1.0	0.2	4	6	
0.7	0.1	3	7	
1.0	0.2	4	8	
0.5	0.1	2	9	
0.5	0.1	2	10	
0.2	0.0	1	11	
0.2	0.0	1	13	
0.5	0.1	2	15	
0.2	0.0	1	19	
0.2	0.0	1	35	
	82.5	1,976	-9	INAPPLICABLE
-----	-----	-----		
100.0	100.0	2,394	cases	

Data type: numeric  
 Missing-data codes: lowest thru -1  
 Columns: 490-491

<b>B2OMB6</b>	<b>B2OMB6. NUM UNK RACE O/P METH CLIENTS</b>			
---------------	--	--	--	--

PCT	PCT	N	VALUE	LABEL
VALID	ALL			
81.6	14.2	341	0	
3.8	0.7	16	1	
3.1	0.5	13	2	
2.6	0.5	11	3	
1.4	0.3	6	4	
1.0	0.2	4	5	
0.5	0.1	2	6	
0.7	0.1	3	7	
0.7	0.1	3	8	
0.2	0.0	1	9	
0.5	0.1	2	10	
0.2	0.0	1	18	
0.2	0.0	1	21	
0.5	0.1	2	25	
0.2	0.0	1	29	
0.2	0.0	1	33	
0.2	0.0	1	37	
0.2	0.0	1	41	
0.2	0.0	1	73	
0.2	0.0	1	90	
0.2	0.0	1	130	
0.2	0.0	1	172	
0.2	0.0	1	186	
0.2	0.0	1	200	
0.2	0.0	1	513	
0.2	0.0	1	606	
	82.5	1,976	-9	INAPPLICABLE
-----	-----	-----		
100.0	100.0	2,394	cases	

Data type: numeric  
Missing-data codes: lowest thru -1  
Columns: 492-494

<b>B2OMBT</b>	<b>B2OMBT. TOTAL NUM O/P METH CLIENTS</b>			
---------------	---	--	--	--

2,394 cases (Range of valid codes: 0-1,082)

Data type: numeric  
Missing-data codes: lowest thru -1  
Columns: 495-498

**B2OMC1** **B2OMC1. NUM O/P METH CLIENTS < 18**

PCT	PCT	N	VALUE	LABEL
VALID	ALL			
97.1	17.0	406	0	
1.4	0.3	6	1	
0.2	0.0	1	2	
0.2	0.0	1	4	
0.2	0.0	1	12	
0.5	0.1	2	20	
0.2	0.0	1	44	
	82.5	1,976	-9	INAPPLICABLE
-----	-----	-----		
100.0	100.0	2,394	cases	

Data type: numeric  
 Missing-data codes: lowest thru -1  
 Columns: 499-500

**B2OMC2** **B2OMC2. NUM O/P METH CLIENTS 18-24**

2,394 cases (Range of valid codes: 0-271)

Data type: numeric  
 Missing-data codes: lowest thru -1  
 Columns: 501-503

**B2OMC3** **B2OMC3. NUM O/P METH CLIENTS 25-34**

2,394 cases (Range of valid codes: 0-538)

Data type: numeric  
 Missing-data codes: lowest thru -1  
 Columns: 504-506

**B2OMC4** **B2OMC4. NUM O/P METH CLIENTS 35-44**

2,394 cases (Range of valid codes: 0-544)

Data type: numeric  
 Missing-data codes: lowest thru -1  
 Columns: 507-509

<b>B2OMC5</b>
---------------

<b>B2OMC5. NUM O/P METH CLIENTS 45+</b>
---

2,394 cases (Range of valid codes: 0-313)

Data type: numeric

Missing-data codes: lowest thru -1

Columns: 510-512

<b>B2OMC6</b>	<b>B2OMC6. NUM O/P METH OF UNK AGE</b>
---------------	--

PCT	PCT	N	VALUE	LABEL
VALID	ALL			
88.3	15.4	369	0	
1.9	0.3	8	1	
1.0	0.2	4	2	
0.5	0.1	2	3	
0.5	0.1	2	4	
0.5	0.1	2	5	
0.2	0.0	1	8	
0.2	0.0	1	9	
0.2	0.0	1	10	
0.2	0.0	1	12	
0.5	0.1	2	14	
0.5	0.1	2	15	
0.2	0.0	1	18	
0.5	0.1	2	20	
0.2	0.0	1	21	
0.2	0.0	1	33	
0.2	0.0	1	35	
0.2	0.0	1	37	
0.2	0.0	1	41	
0.2	0.0	1	73	
0.2	0.0	1	84	
0.2	0.0	1	108	
0.2	0.0	1	126	
0.2	0.0	1	130	
0.2	0.0	1	134	
0.5	0.1	2	200	
0.2	0.0	1	270	
0.2	0.0	1	288	
0.2	0.0	1	303	
0.2	0.0	1	388	
0.2	0.0	1	390	
0.2	0.0	1	489	
0.2	0.0	1	513	
	82.5	1,976	-9	INAPPLICABLE
-----	-----	-----		
100.0	100.0	2,394	cases	

Data type: numeric  
 Missing-data codes: lowest thru -1  
 Columns: 513-515

<b>B2OMCT</b>	<b>B2OMCT. TOTAL NUM O/P METH CLIENTS</b>
---------------	---

2,394 cases (Range of valid codes: 0-1,082)

Data type: numeric

Missing-data codes: lowest thru -1

Columns: 516-519

<b>B2OMD1</b>	<b>B2OMD1. NUM O/P METH W/ NO PAY</b>
---------------	---------------------------------------

2,394 cases (Range of valid codes: 0-200)

Data type: numeric

Missing-data codes: lowest thru -1

Columns: 520-522

<b>B2OMD2</b>	<b>B2OMD2. NUM O/P METH W/ SELF PAY</b>
---------------	---

2,394 cases (Range of valid codes: 0-1,082)

Data type: numeric

Missing-data codes: lowest thru -1

Columns: 523-526



<b>B2OMD3</b>	<b>B2OMD3. NUM O/P METH W/ FEE-FOR-SERV</b>			
---------------	---	--	--	--

PCT	PCT	N	VALUE	LABEL
VALID	ALL			
80.4	14.0	336	0	
1.4	0.3	6	1	
2.9	0.5	12	2	
1.9	0.3	8	3	
1.2	0.2	5	4	
0.7	0.1	3	5	
0.7	0.1	3	6	
0.5	0.1	2	7	
0.5	0.1	2	8	
1.0	0.2	4	9	
1.7	0.3	7	10	
0.7	0.1	3	13	
0.7	0.1	3	14	
1.0	0.2	4	15	
0.2	0.0	1	16	
0.2	0.0	1	17	
0.2	0.0	1	18	
0.2	0.0	1	19	
1.0	0.2	4	20	
0.2	0.0	1	22	
0.5	0.1	2	25	
0.2	0.0	1	30	
0.2	0.0	1	33	
0.5	0.1	2	34	
0.2	0.0	1	35	
0.2	0.0	1	40	
0.2	0.0	1	81	
0.2	0.0	1	97	
0.2	0.0	1	187	
	82.5	1,976	-9	INAPPLICABLE
-----	-----	-----		
100.0	100.0	2,394	cases	

Data type: numeric  
 Missing-data codes: lowest thru -1  
 Columns: 527-529

<b>B2OMD4</b>	<b>B2OMD4. NUM O/P METH W/ PRIV HMO</b>
---------------	---

2,394 cases (Range of valid codes: 0-556)

Data type: numeric

Missing-data codes: lowest thru -1

Columns: 530-532

<b>B2OMD5</b>	<b>B2OMD5. NUM O/P METH W/ MEDICAID</b>
---------------	---

2,394 cases (Range of valid codes: 0-866)

Data type: numeric

Missing-data codes: lowest thru -1

Columns: 533-535

<b>B2OMD6</b>	<b>B2OMD6. NUM O/P METH W/ MEDICARE</b>
---------------	---

PCT	PCT	N	VALUE	LABEL
VALID	ALL			
85.2	14.9	356	0	
0.5	0.1	2	1	
1.4	0.3	6	2	
0.5	0.1	2	3	
1.4	0.3	6	4	
0.7	0.1	3	5	
0.5	0.1	2	6	
0.2	0.0	1	7	
0.5	0.1	2	8	
0.7	0.1	3	10	
0.2	0.0	1	11	
0.7	0.1	3	12	
0.5	0.1	2	13	
0.5	0.1	2	14	
0.2	0.0	1	15	
1.4	0.3	6	18	
0.5	0.1	2	19	
0.2	0.0	1	23	
0.2	0.0	1	24	
0.2	0.0	1	25	
0.2	0.0	1	28	
0.2	0.0	1	34	
0.2	0.0	1	35	
0.2	0.0	1	37	
0.2	0.0	1	40	
0.2	0.0	1	59	
0.2	0.0	1	77	
0.2	0.0	1	79	
0.2	0.0	1	88	
0.2	0.0	1	89	
0.2	0.0	1	91	
0.2	0.0	1	269	
0.2	0.0	1	273	
0.2	0.0	1	404	
0.2	0.0	1	405	
	82.5	1,976	-9	INAPPLICABLE
-----	-----	-----		
100.0	100.0	2,394	cases	

Data type: numeric  
 Missing-data codes: lowest thru -1  
 Columns: 536-538

<b>B2OMD7</b>	<b>B2OMD7. NUM O/P METH W/ OTH PUBLIC PA</b>
---------------	--

2,394 cases (Range of valid codes: 0-608)

Data type: numeric

Missing-data codes: lowest thru -1

Columns: 539-541

<b>B2OMD8</b>	<b>B2OMD8. NUM O/P METH W/ UNK PAY</b>
---------------	--

PCT VALID	PCT ALL	N	VALUE	LABEL
95.9	16.8	401	0	
0.2	0.0	1	1	
0.5	0.1	2	2	
0.2	0.0	1	4	
0.2	0.0	1	5	
0.2	0.0	1	7	
0.2	0.0	1	8	
0.2	0.0	1	9	
0.2	0.0	1	13	
0.2	0.0	1	26	
0.2	0.0	1	37	
0.2	0.0	1	41	
0.2	0.0	1	43	
0.2	0.0	1	62	
0.2	0.0	1	200	
0.2	0.0	1	333	
0.2	0.0	1	472	
	82.5	1,976	-9	INAPPLICABLE
-----	-----	-----		
100.0	100.0	2,394	cases	

Data type: numeric

Missing-data codes: lowest thru -1

Columns: 542-544

<b>B2OMDT</b>	<b>B2OMDT. TOTAL NUM O/P METH CLIENTS</b>
---------------	---

2,394 cases (Range of valid codes: 0-1,082)

Data type: numeric

Missing-data codes: lowest thru -1

Columns: 545-548

<b>B2OME1</b>	<b>B2OME1. NUM O/P METH ON HEROIN</b>
---------------	---------------------------------------

2,394 cases (Range of valid codes: 0-1,082)

Data type: numeric

Missing-data codes: lowest thru -1

Columns: 549-552

<b>B2OME2</b>	<b>B2OME2. NUM O/P METH ON COCAINE</b>
---------------	--

PCT	PCT	N	VALUE	LABEL
VALID	ALL			
96.2	16.8	402	0	
0.5	0.1	2	1	
0.5	0.1	2	3	
0.2	0.0	1	4	
0.5	0.1	2	5	
0.2	0.0	1	6	
0.2	0.0	1	7	
0.2	0.0	1	12	
0.2	0.0	1	34	
0.2	0.0	1	36	
0.2	0.0	1	39	
0.2	0.0	1	51	
0.2	0.0	1	125	
0.2	0.0	1	143	
	82.5	1,976	-9	INAPPLICABLE
-----	-----	-----		
100.0	100.0	2,394	cases	

Data type: numeric

Missing-data codes: lowest thru -1

Columns: 553-555

<b>B2OME3</b>	<b>B2OME3. NUM O/P METH ON BENZODIAZ</b>			
---------------	--	--	--	--

PCT	PCT	N	VALUE	LABEL
VALID	ALL			
98.6	17.2	412	0	
0.2	0.0	1	1	
0.2	0.0	1	2	
0.2	0.0	1	8	
0.2	0.0	1	13	
0.2	0.0	1	35	
0.2	0.0	1	42	
	82.5	1,976	-9	INAPPLICABLE
-----	-----	-----		
100.0	100.0	2,394	cases	

Data type: numeric  
Missing-data codes: lowest thru -1  
Columns: 556-557

<b>B2OME4</b>	<b>B2OME4. NUM O/P METH ON BARBITURATES</b>			
---------------	---	--	--	--

PCT	PCT	N	VALUE	LABEL
VALID	ALL			
99.5	17.4	416	0	
0.5	0.1	2	1	
	82.5	1,976	-9	INAPPLICABLE
-----	-----	-----		
100.0	100.0	2,394	cases	

Data type: numeric  
Missing-data codes: lowest thru -1  
Columns: 558-559

<b>B2OME5</b>	<b>B2OME5. NUM OP METH ON AMPHETAMINES</b>			
---------------	--	--	--	--

PCT	PCT	N	VALUE	LABEL
VALID	ALL			
100.0	17.5	418	0	
	82.5	1,976	-9	INAPPLICABLE
-----	-----	-----		
100.0	100.0	2,394	cases	

Data type: numeric  
Missing-data codes: lowest thru -1  
Columns: 560-561

**B2OME6** **B2OME6. NUM OP METH ON MARIJUANA**

PCT	PCT	N	VALUE	LABEL
VALID	ALL			
99.8	17.4	417	0	
0.2	0.0	1	5	
	82.5	1,976	-9	INAPPLICABLE
-----	-----	-----		
100.0	100.0	2,394	cases	

Data type: numeric  
 Missing-data codes: lowest thru -1  
 Columns: 562-563

**B2OME7** **B2OME7. NUM O/P METH ON PCP/LSD**

PCT	PCT	N	VALUE	LABEL
VALID	ALL			
99.5	17.4	416	0	
0.5	0.1	2	1	
	82.5	1,976	-9	INAPPLICABLE
-----	-----	-----		
100.0	100.0	2,394	cases	

Data type: numeric  
 Missing-data codes: lowest thru -1  
 Columns: 564-565

**B2OME8** **B2OME8. NUM O/P METH ON ALCOHOL**

PCT	PCT	N	VALUE	LABEL
VALID	ALL			
98.8	17.3	413	0	
0.2	0.0	1	1	
0.2	0.0	1	2	
0.5	0.1	2	8	
0.2	0.0	1	20	
	82.5	1,976	-9	INAPPLICABLE
-----	-----	-----		
100.0	100.0	2,394	cases	

Data type: numeric  
 Missing-data codes: lowest thru -1  
 Columns: 566-567

<b>B2OME9</b>	<b>B2OME9. NUM OP METH ON OTH DRUG</b>			
---------------	--	--	--	--

PCT	PCT	N	VALUE	LABEL
VALID	ALL			
98.8	17.3	413	0	
0.2	0.0	1	2	
0.2	0.0	1	3	
0.2	0.0	1	8	
0.2	0.0	1	24	
0.2	0.0	1	26	
	82.5	1,976	-9	INAPPLICABLE
-----	-----	-----		
100.0	100.0	2,394	cases	

Data type: numeric  
Missing-data codes: lowest thru -1  
Columns: 568-569

<b>B2OME10</b>	<b>B2OME10. NUM OP METH ON UNK DRUGS</b>			
----------------	--	--	--	--

PCT	PCT	N	VALUE	LABEL
VALID	ALL			
98.3	17.2	411	0	
0.2	0.0	1	1	
0.2	0.0	1	5	
0.2	0.0	1	7	
0.2	0.0	1	37	
0.2	0.0	1	41	
0.2	0.0	1	118	
0.2	0.0	1	200	
	82.5	1,976	-9	INAPPLICABLE
-----	-----	-----		
100.0	100.0	2,394	cases	

Data type: numeric  
Missing-data codes: lowest thru -1  
Columns: 570-572

<b>B2OMET</b>	<b>B2OMT. TOTAL NUM O/P METH CLIENTS</b>			
---------------	--	--	--	--

2,394 cases (Range of valid codes: 0-1,082)

Data type: numeric  
Missing-data codes: lowest thru -1  
Columns: 573-576



**B2ONT**                      **B2ONT. COPY TOTALS FROM B1I, COLUMN**

2,394 cases (Range of valid codes: 0-1,802)

Data type: numeric

Missing-data codes: lowest thru -1

Columns: 577-580

**B2ONA1**                      **B2ONA1. NUM MALE O/P N-M CLIENTS**

2,394 cases (Range of valid codes: 0-1,622)

Data type: numeric

Missing-data codes: lowest thru -1

Columns: 581-584

**B2ONA2**                      **B2ONA2. NUM FEMALE O/P N-M CLIENTS**

2,394 cases (Range of valid codes: 0-786)

Data type: numeric

Missing-data codes: lowest thru -1

Columns: 585-587

**B2ONA3**                      **B2ONA3. NUM GENDER UNK O/P N-M CLIENT**

2,394 cases (Range of valid codes: 0-909)

Data type: numeric

Missing-data codes: lowest thru -1

Columns: 588-590

**B2ONAT**                      **B2ONAT. TOT NUM O/P NON-METH CLIENTS**

2,394 cases (Range of valid codes: 0-1,802)

Data type: numeric

Missing-data codes: lowest thru -1

Columns: 591-594

**B2ONB1**                      **B2ONB1. NUM WHITE O/P N-M CLIENTS**

2,394 cases (Range of valid codes: 0-1,066)

Data type: numeric

Missing-data codes: lowest thru -1

Columns: 595-598

**B2ONB2**                      **B2ONB2. NUM BLACK O/P N-M CLIENTS**

2,394 cases (Range of valid codes: 0-1,023)

Data type: numeric

Missing-data codes: lowest thru -1

Columns: 599-602

**B2ONB3**                      **B2ONB3. NUM HISPANIC O/P N-M CLIENTS**

2,394 cases (Range of valid codes: 0-705)

Data type: numeric

Missing-data codes: lowest thru -1

Columns: 603-605

<b>B2ONB4</b>	<b>B2ONB4. NUM ASIAN O/P N-M CLIENTS</b>
---------------	--

PCT	PCT	N	VALUE	LABEL
VALID	ALL			
80.2	48.0	1,150	0	
6.7	4.0	96	1	
3.7	2.2	53	2	
2.0	1.2	29	3	
1.0	0.6	14	4	
1.2	0.7	17	5	
0.6	0.3	8	6	
0.3	0.2	4	7	
0.2	0.1	3	8	
0.2	0.1	3	9	
0.9	0.5	13	10	
0.2	0.1	3	11	
0.2	0.1	3	12	
0.1	0.1	2	13	
0.1	0.0	1	14	
0.6	0.3	8	15	
0.1	0.1	2	16	
0.2	0.1	3	17	
0.1	0.1	2	19	
0.1	0.1	2	20	
0.1	0.1	2	22	
0.1	0.0	1	24	
0.1	0.0	1	25	
0.1	0.0	1	32	
0.1	0.1	2	33	
0.1	0.1	2	34	
0.1	0.0	1	35	
0.1	0.0	1	38	
0.1	0.1	2	40	
0.1	0.1	2	50	
0.1	0.0	1	67	
0.1	0.0	1	69	
0.1	0.0	1	78	
	40.1	960	-9	INAPPLICABLE
-----	-----	-----		
100.0	100.0	2,394	cases	

Data type: numeric  
 Missing-data codes: lowest thru -1  
 Columns: 606-607

**B2ONB5**                      **B2ONB5. NUM NATIVE AMER O/P N-M CLIEN**

2,394 cases (Range of valid codes: 0-445)

Data type: numeric

Missing-data codes: lowest thru -1

Columns: 608-610

**B2ONB6**                      **B2ONB6. NUM UNK RACE O/P N-M CLIENTS**

2,394 cases (Range of valid codes: 0-1,358)

Data type: numeric

Missing-data codes: lowest thru -1

Columns: 611-614

**B2ONBT**                      **B2ONBT. TOT NUM O/P NON-METH CLIENTS**

2,394 cases (Range of valid codes: 0-1,802)

Data type: numeric

Missing-data codes: lowest thru -1

Columns: 615-618

**B2ONC1**                      **B2ONC1. NUM O/P N-M CLIENTS < 18**

2,394 cases (Range of valid codes: 0-346)

Data type: numeric

Missing-data codes: lowest thru -1

Columns: 619-621

**B2ONC2**                      **B2ONC2. NUM O/P N-M CLIENTS 18-24**

2,394 cases (Range of valid codes: 0-715)

Data type: numeric

Missing-data codes: lowest thru -1

Columns: 622-624

**B2ONC3                      B2ONC3. NUM O/P N-M CLIENTS 25-34**

2,394 cases (Range of valid codes: 0-800)

Data type: numeric

Missing-data codes: lowest thru -1

Columns: 625-627

**B2ONC4                      B2ONC4. NUM O/P N-M CLIENTS 35-44**

2,394 cases (Range of valid codes: 0-532)

Data type: numeric

Missing-data codes: lowest thru -1

Columns: 628-630

**B2ONC5                      B2ONC5. NUM O/P N-M CLIENTS 45+**

2,394 cases (Range of valid codes: 0-1,358)

Data type: numeric

Missing-data codes: lowest thru -1

Columns: 631-634

**B2ONC6                      B2ONC6. NUM O/P N-M CLIENTS UNK AGE**

2,394 cases (Range of valid codes: 0-929)

Data type: numeric

Missing-data codes: lowest thru -1

Columns: 635-637

**B2ONCT                      B2ONCT. TOT NUM O/P NON-METH CLIENTS**

2,394 cases (Range of valid codes: 0-1,802)

Data type: numeric

Missing-data codes: lowest thru -1

Columns: 638-641

**B2OND1**                      **B2OND1. NUM O/P N-M NO PAY CLIENTS**

2,394 cases (Range of valid codes: 0-447)

Data type: numeric

Missing-data codes: lowest thru -1

Columns: 642-644

**B2OND2**                      **B2OND2. NUM O/P N-M SELF PAY CLIENTS**

2,394 cases (Range of valid codes: 0-1,790)

Data type: numeric

Missing-data codes: lowest thru -1

Columns: 645-648

**B2OND3**                      **B2OND3. NUM O/P N-M FEE-FOR-SERV CLIE**

2,394 cases (Range of valid codes: 0-232)

Data type: numeric

Missing-data codes: lowest thru -1

Columns: 649-651

**B2OND4**                      **B2OND4. NUM O/P N-M PRIV HMO CLIENTS**

2,394 cases (Range of valid codes: 0-909)

Data type: numeric

Missing-data codes: lowest thru -1

Columns: 652-654

**B2OND5**                      **B2OND5. NUM O/P N-M MEDICAID CLIENTS**

2,394 cases (Range of valid codes: 0-513)

Data type: numeric

Missing-data codes: lowest thru -1

Columns: 655-657

**B2OND6** **B2OND6. NUM O/P N-M MEDICARE CLIENTS**

2,394 cases (Range of valid codes: 0-335)

Data type: numeric

Missing-data codes: lowest thru -1

Columns: 658-660

**B2OND7** **B2OND7. NUM O/P N-M OTHER PUBLIC PAY**

2,394 cases (Range of valid codes: 0-1,019)

Data type: numeric

Missing-data codes: lowest thru -1

Columns: 661-664

**B2OND8** **B2OND8. NUM O/P N-M UNK PAY CLIENTS**

2,394 cases (Range of valid codes: 0-1,358)

Data type: numeric

Missing-data codes: lowest thru -1

Columns: 665-668

**B2ONDT** **B2ONDT. TOT NUM O/P NON-METH CLIENTS**

2,394 cases (Range of valid codes: 0-1,802)

Data type: numeric

Missing-data codes: lowest thru -1

Columns: 669-672

**B2ONE1** **B2ONE1. NUM O/P N-M ON HEROIN**

2,394 cases (Range of valid codes: 0-242)

Data type: numeric

Missing-data codes: lowest thru -1

Columns: 673-675

**B2ONE2****B2ONE2. NUM O/P N-M ON COCAINE**

2,394 cases (Range of valid codes: 0-609)

Data type: numeric

Missing-data codes: lowest thru -1

Columns: 676-678



<b>B2ONE3</b>	<b>B2ONE3. NUM O/P N-M ON BENZODIAZEPINE</b>			
---------------	--	--	--	--

PCT	PCT	N	VALUE	LABEL
VALID	ALL			
79.0	47.3	1,133	0	
6.6	3.9	94	1	
4.0	2.4	58	2	
2.2	1.3	31	3	
0.8	0.5	11	4	
1.8	1.1	26	5	
0.3	0.2	4	6	
0.6	0.3	8	7	
0.8	0.5	11	8	
0.3	0.2	5	9	
0.7	0.4	10	10	
0.1	0.1	2	11	
0.3	0.2	4	12	
0.3	0.2	5	13	
0.1	0.0	1	14	
0.4	0.3	6	15	
0.1	0.1	2	17	
0.1	0.0	1	19	
0.3	0.2	4	20	
0.1	0.0	1	23	
0.1	0.0	1	24	
0.1	0.1	2	25	
0.1	0.0	1	26	
0.1	0.0	1	28	
0.2	0.1	3	30	
0.1	0.0	1	32	
0.1	0.0	1	33	
0.1	0.0	1	39	
0.1	0.0	1	40	
0.1	0.1	2	50	
0.1	0.0	1	57	
0.1	0.0	1	70	
0.1	0.0	1	290	
	40.1	960	-9	INAPPLICABLE
-----	-----	-----		
100.0	100.0	2,394	cases	

Data type: numeric  
 Missing-data codes: lowest thru -1  
 Columns: 679-681

<b>B2ONE4</b>	<b>B2ONE4. NUM O/P N-M ON BARBITURATES</b>
---------------	--

PCT	PCT	N	VALUE	LABEL
VALID	ALL			
87.7	52.5	1,258	0	
2.9	1.8	42	1	
2.7	1.6	39	2	
1.5	0.9	21	3	
0.6	0.4	9	4	
1.4	0.8	20	5	
0.3	0.2	4	6	
0.4	0.3	6	7	
0.6	0.3	8	8	
0.1	0.1	2	9	
0.2	0.1	3	10	
0.5	0.3	7	12	
0.1	0.1	2	13	
0.1	0.0	1	14	
0.1	0.0	1	15	
0.1	0.0	1	16	
0.2	0.1	3	20	
0.1	0.0	1	21	
0.1	0.0	1	27	
0.1	0.1	2	30	
0.1	0.0	1	35	
0.1	0.0	1	44	
0.1	0.0	1	57	
	40.1	960	-9	INAPPLICABLE
-----	-----	-----		
100.0	100.0	2,394	cases	

Data type: numeric

Missing-data codes: lowest thru -1

Columns: 682-683

<b>B2ONE5</b>	<b>B2ONE5. NUM O/P N-M ON AMPHETAMINES</b>
---------------	--

2,394 cases (Range of valid codes: 0-204)

Data type: numeric

Missing-data codes: lowest thru -1

Columns: 684-686

**B2ONE6****B2ONE6. NUM O/P N-M ON MARIJUANA**

2,394 cases (Range of valid codes: 0-250)

Data type: numeric

Missing-data codes: lowest thru -1

Columns: 687-689

B2ONE7	B2ONE7. NUM O/P N-M ON PCP/LSD
--------	--------------------------------

PCT	PCT	N	VALUE	LABEL
VALID	ALL			
88.7	53.1	1,272	0	
4.1	2.5	59	1	
1.9	1.1	27	2	
1.3	0.8	19	3	
0.5	0.3	7	4	
0.8	0.5	12	5	
0.2	0.1	3	6	
0.1	0.1	2	7	
0.1	0.0	1	8	
0.1	0.1	2	9	
0.6	0.4	9	10	
0.1	0.0	1	11	
0.1	0.1	2	12	
0.1	0.1	2	14	
0.1	0.0	1	15	
0.1	0.0	1	18	
0.1	0.0	1	20	
0.1	0.0	1	23	
0.1	0.0	1	24	
0.1	0.1	2	25	
0.1	0.0	1	32	
0.1	0.0	1	51	
0.1	0.0	1	63	
0.1	0.0	1	70	
0.1	0.0	1	104	
0.1	0.0	1	109	
0.1	0.0	1	207	
0.1	0.0	1	213	
0.1	0.0	1	303	
	40.1	960	-9	INAPPLICABLE
-----	-----	-----		
100.0	100.0	2,394	cases	

Data type: numeric

Missing-data codes: lowest thru -1

Columns: 690-692

**B2ONE8                      B2ONE8. NUM O/P N-M ON ALCOHOL**

2,394 cases (Range of valid codes: 0-1,694)

Data type: numeric

Missing-data codes: lowest thru -1

Columns: 693-696

**B2ONE9                      B2ONE9. NUM O/P N-M ON OTHER DRUGS**

2,394 cases (Range of valid codes: 0-901)

Data type: numeric

Missing-data codes: lowest thru -1

Columns: 697-699

**B2ONE10                      B2ONE10. NUM O/P N-M ON UNK DRUG**

2,394 cases (Range of valid codes: 0-1,358)

Data type: numeric

Missing-data codes: lowest thru -1

Columns: 700-703

**B2ONET                      B2ONET. TOT NUM O/P NON-METH CLIENTS**

2,394 cases (Range of valid codes: 0-1,802)

Data type: numeric

Missing-data codes: lowest thru -1

Columns: 704-707

**B3                              B3. NUM PERSONS VISIT WK OF 10/4**

2,394 cases (Range of valid codes: 0-1,617)

Data type: numeric

Missing-data codes: lowest thru -1

Columns: 708-711

**B4** **B4. TOTAL NUM VISITS WK OF 10/4**

2,394 cases (Range of valid codes: 0-7,792)

Data type: numeric

Missing-data codes: lowest thru -1

Columns: 712-715

**B5** **B5. PCT VISITS FOR INDIV THERAPY**

2,394 cases (Range of valid codes: 0-100)

Data type: numeric

Missing-data codes: lowest thru -1

Columns: 716-718

**B6A** **B6A. PCT REFER BY OTHER TREATMENT FAC**

2,394 cases (Range of valid codes: 0-100)

Data type: numeric

Missing-data codes: lowest thru -1

Columns: 719-721

**B6B** **B6B. PCT REFER BY CRIM JUSTICE SYS**

2,394 cases (Range of valid codes: 0-100)

Data type: numeric

Missing-data codes: lowest thru -1

Columns: 722-724

**B6C** **B6C. PCT REFER BY SELF/VOLUNTARY**

2,394 cases (Range of valid codes: 0-100)

Data type: numeric

Missing-data codes: lowest thru -1

Columns: 725-727

**B6D. PCT REFER BY FAMILY**

2,394 cases (Range of valid codes: 0-90)

Data type: numeric

Missing-data codes: lowest thru -1

Columns: 728-729

**B6E. PCT REFER BY FRIEND**

2,394 cases (Range of valid codes: 0-80)

Data type: numeric

Missing-data codes: lowest thru -1

Columns: 730-731

**B6F. PCT REFER BY EMPLOYER**

2,394 cases (Range of valid codes: 0-90)

Data type: numeric

Missing-data codes: lowest thru -1

Columns: 732-733

**B6G. PCT REFER BY HEALTH/MH PROVIDERS**

2,394 cases (Range of valid codes: 0-100)

Data type: numeric

Missing-data codes: lowest thru -1

Columns: 734-736

**B6H. PCT REFER BY SOCIAL SERV AGENCY**

2,394 cases (Range of valid codes: 0-100)

Data type: numeric

Missing-data codes: lowest thru -1

Columns: 737-739





**B9 B9. PCT CLIENTS DUALY DIAGNOSED**

2,394 cases (Range of valid codes: 0-100)

Data type: numeric  
 Missing-data codes: lowest thru -1  
 Columns: 755-757

**B10A B10A. OFFER SPEC PROG FOR WOMEN**

PCT	PCT	N	VALUE	LABEL
VALID	ALL			
40.7	40.6	973	1	YES
59.3	59.3	1,419	2	NO
	0.1	2	-7	NOT ASCERTAINED
-----	-----	-----		
100.0	100.0	2,394	cases	

Data type: numeric  
 Missing-data codes: lowest thru -1  
 Columns: 758-759

**B10B B10B. OFFER SPEC PROG PREGNANT WOMEN**

PCT	PCT	N	VALUE	LABEL
VALID	ALL			
23.5	23.5	562	1	YES
76.5	76.4	1,830	2	NO
	0.1	2	-7	NOT ASCERTAINED
-----	-----	-----		
100.0	100.0	2,394	cases	

Data type: numeric  
 Missing-data codes: lowest thru -1  
 Columns: 760-761

<b>B10C</b>	<b>B10C. OFFER SPEC PROG FOR TEENS</b>
-------------	--

PCT	PCT	N	VALUE	LABEL
VALID	ALL			
25.9	25.9	619	1	YES
74.1	74.0	1,771	2	NO
	0.2	4	-7	NOT ASCERTAINED
-----	-----	-----		
100.0	100.0	2,394		cases

Data type: numeric

Missing-data codes: lowest thru -1

Columns: 762-763

<b>B10D</b>	<b>B10D. OFFER SPEC PROG FOR DWI/DUI</b>
-------------	--

PCT	PCT	N	VALUE	LABEL
VALID	ALL			
33.1	33.0	791	1	YES
66.9	66.8	1,598	2	NO
	0.2	4	-7	NOT ASCERTAINED
	0.0	1	-6	DON'T KNOW
-----	-----	-----		
100.0	100.0	2,394		cases

Data type: numeric

Missing-data codes: lowest thru -1

Columns: 764-765

<b>B10E</b>	<b>B10E. OFFER SPEC PROG FOR AIDS/HIV+</b>
-------------	--

PCT	PCT	N	VALUE	LABEL
VALID	ALL			
28.9	28.9	691	1	YES
71.1	70.8	1,696	2	NO
	0.3	6	-7	NOT ASCERTAINED
	0.0	1	-6	DON'T KNOW
-----	-----	-----		
100.0	100.0	2,394		cases

Data type: numeric

Missing-data codes: lowest thru -1

Columns: 766-767



**B13** **B13. NUM ON LEVEL DOSE METH 2 WKS**

2,394 cases (Range of valid codes: 0-890)

Data type: numeric

Missing-data codes: lowest thru -1

Columns: 780-782

**B14** **B14. AVER DAILY DOSE METH MAINT CLIEN**

2,394 cases (Range of valid codes: 14-110)

Data type: numeric

Missing-data codes: lowest thru -1

Columns: 783-785

**B15A** **B15A. NUM CLIENTS REC UNDER 40 MGS**

2,394 cases (Range of valid codes: 0-233)

Data type: numeric

Missing-data codes: lowest thru -1

Columns: 786-788

**B15B** **B15B. NUM CLIENTS REC 40-59 MGS**

2,394 cases (Range of valid codes: 0-324)

Data type: numeric

Missing-data codes: lowest thru -1

Columns: 789-791

**B15C** **B15C. NUM CLIENTS REC 60-79 MGS**

2,394 cases (Range of valid codes: 0-503)

Data type: numeric

Missing-data codes: lowest thru -1

Columns: 792-794

**B15D** **B15D. NUM CLIENTS REC OVER 80 MGS**

2,394 cases (Range of valid codes: 0-292)

Data type: numeric  
 Missing-data codes: lowest thru -1  
 Columns: 795-797

**B15E** **B15E. TOTAL LEVEL DOSE METH CLIENTS**

2,394 cases (Range of valid codes: 1-890)

Data type: numeric  
 Missing-data codes: lowest thru -1  
 Columns: 798-800

**B16** **B16. ON OCTOBER 1, 1996, HOW LONG**

PCT	PCT	N	VALUE	LABEL
VALID	ALL			
17.6	3.3	80	1	A. WITHIN 6 MONTHS
10.8	2.0	49	2	B. 7 -12 MONTHS
14.7	2.8	67	3	C. 13 -24 MONTHS
7.7	1.5	35	4	D. MORE THAN 24 MONTHS
49.2	9.4	224	5	E. UNLIMITED TIME ON METHADONE
	79.9	1,913	-9	INAPPLICABLE
	0.9	22	-7	NOT ASCERTAINED
	0.2	4	-6	DON'T KNOW
-----	-----	-----		
100.0	100.0	2,394	cases	

Data type: numeric  
 Missing-data codes: lowest thru -1  
 Columns: 801-802

<b>C. 12-MONTH FACILITY CLIENT DATA</b>
---

<b>C1FMM</b>	<b>C1. STARTING FROM: MONTH</b>
--------------	---------------------------------

PCT	PCT	N	VALUE	LABEL
VALID	ALL			
34.6	34.5	827	1	
1.1	1.1	26	2	
3.1	3.1	74	3	
4.2	4.2	101	4	
1.2	1.2	28	5	
1.1	1.1	26	6	
19.8	19.8	474	7	
0.3	0.3	7	8	
2.8	2.8	68	9	
27.8	27.7	664	10	
1.5	1.5	37	11	
2.3	2.3	56	12	
	0.3	6	-7	NOT ASCERTAINED
-----	-----	-----		
100.0	100.0	2,394	cases	

Data type: numeric

Missing-data codes: lowest thru -1

Columns: 803-804

<b>C1FDD</b>	<b>C1. STARTING FROM: DAY</b>
--------------	-------------------------------

PCT	PCT	N	VALUE	LABEL
VALID	ALL			
87.8	87.6	2,097	1	
0.8	0.8	18	2	
5.4	5.3	128	3	
0.2	0.2	5	4	
0.2	0.2	4	5	
0.1	0.1	3	6	
0.1	0.1	2	7	
0.0	0.0	1	8	
0.1	0.1	3	9	
0.5	0.5	12	10	
0.3	0.3	6	11	
0.0	0.0	1	13	
0.3	0.3	7	15	
0.1	0.1	2	17	
0.1	0.1	2	20	
0.1	0.1	2	21	
0.0	0.0	1	24	
0.0	0.0	1	25	
0.0	0.0	1	27	
0.3	0.3	7	28	
2.5	2.5	60	30	
1.0	1.0	25	31	
	0.3	6	-7	NOT ASCERTAINED
-----	-----	-----		
100.0	100.0	2,394	cases	

Data type: numeric  
 Missing-data codes: lowest thru -1  
 Columns: 805-806

<b>C1FYY</b>	<b>C1. STARTING FROM: YEAR</b>			
--------------	--------------------------------	--	--	--

PCT	PCT	N	VALUE	LABEL
VALID	ALL			
0.0	0.0	1	93	
0.3	0.3	8	94	
57.1	57.0	1,364	95	
42.5	42.4	1,014	96	
0.0	0.0	1	97	
	0.3	6	-7	NOT ASCERTAINED
-----	-----	-----		
100.0	100.0	2,394	cases	

Data type: numeric  
 Missing-data codes: lowest thru -1  
 Columns: 807-808

<b>C1TMM</b>	<b>C1. TIME PERIOD THROUGH: MONTH</b>			
--------------	---------------------------------------	--	--	--

PCT	PCT	N	VALUE	LABEL
VALID	ALL			
2.3	2.3	54	1	
1.7	1.7	41	2	
4.5	4.5	108	3	
2.6	2.6	62	4	
1.0	1.0	25	5	
19.4	19.4	464	6	
0.8	0.8	19	7	
0.9	0.9	21	8	
14.5	14.5	347	9	
16.6	16.5	396	10	
1.5	1.5	36	11	
34.2	34.1	816	12	
	0.2	5	-7	NOT ASCERTAINED
-----	-----	-----		
100.0	100.0	2,394	cases	

Data type: numeric  
 Missing-data codes: lowest thru -1  
 Columns: 809-810



<b>C1TDD</b>	<b>C1. TIME PERIOD THROUGH: DAY</b>
--------------	-------------------------------------

PCT	PCT	N	VALUE	LABEL
VALID	ALL			
20.6	20.6	493	1	
0.3	0.3	7	2	
0.4	0.4	10	3	
0.1	0.1	3	4	
0.1	0.1	2	5	
0.1	0.1	2	6	
0.1	0.1	2	7	
0.1	0.1	2	8	
0.1	0.1	3	9	
0.3	0.3	8	10	
0.2	0.2	5	11	
0.1	0.1	2	13	
0.2	0.2	5	14	
0.1	0.1	2	15	
0.0	0.0	1	16	
0.0	0.0	1	17	
0.0	0.0	1	19	
0.1	0.1	3	20	
0.0	0.0	1	21	
0.1	0.1	3	24	
0.0	0.0	1	25	
0.1	0.1	3	27	
1.3	1.3	32	28	
37.1	37.0	886	30	
38.1	38.0	910	31	
	0.3	6	-7	NOT ASCERTAINED
-----	-----	-----		
100.0	100.0	2,394	cases	

Data type: numeric  
 Missing-data codes: lowest thru -1  
 Columns: 811-812

<b>C1TYY</b>	<b>C1. TIME PERIOD THROUGH: YEAR</b>			
--------------	--------------------------------------	--	--	--

PCT	PCT	N	VALUE	LABEL
VALID	ALL			
0.1	0.1	2	94	
2.1	2.1	51	95	
86.3	86.1	2,062	96	
11.5	11.4	274	97	
	0.2	5	-7	NOT ASCERTAINED
-----	-----	-----		
100.0	100.0	2,394	cases	

Data type: numeric  
 Missing-data codes: lowest thru -1  
 Columns: 813-814

<b>C2A1</b>	<b>C2A1. NUM INPAT ADMISS FOR 12 MO</b>
-------------	---

2,394 cases (Range of valid codes: 0-5,290)

Data type: numeric  
 Missing-data codes: lowest thru -1  
 Columns: 815-818

<b>C2A2</b>	<b>C2A2. NUM INPAT DISCHARGES 12 MO</b>
-------------	---

2,394 cases (Range of valid codes: 0-5,290)

Data type: numeric  
 Missing-data codes: lowest thru -1  
 Columns: 819-822

<b>C2A3</b>	<b>C2A3. PCT INPAT DISCH COMPLETE TRT</b>
-------------	---

2,394 cases (Range of valid codes: 0-100)

Data type: numeric  
 Missing-data codes: lowest thru -1  
 Columns: 823-825

**C2B1. NUM RESID ADMIS FOR 12 MO**

2,394 cases (Range of valid codes: 0-11,221)

Data type: numeric

Missing-data codes: lowest thru -1

Columns: 826-830

**C2B2. NUM RESID DISCH FOR 12 MO**

2,394 cases (Range of valid codes: 0-11,224)

Data type: numeric

Missing-data codes: lowest thru -1

Columns: 831-835

**C2B3. PCT RESID DISCH COMPLETE TRT**

2,394 cases (Range of valid codes: 0-100)

Data type: numeric

Missing-data codes: lowest thru -1

Columns: 836-838

**C2C1. TOT OUTPAT ADMIS FOR 12 MO**

2,394 cases (Range of valid codes: 0-3,899)

Data type: numeric

Missing-data codes: lowest thru -1

Columns: 839-842

**C2C2. TOT OUTPAT DISCH FOR 12 MO**

2,394 cases (Range of valid codes: 0-3,504)

Data type: numeric

Missing-data codes: lowest thru -1

Columns: 843-846



**C2E2** **C2E2. OUTPAT NON-METH DISCH 12 MO**

2,394 cases (Range of valid codes: 0-3,401)

Data type: numeric

Missing-data codes: lowest thru -1

Columns: 865-868

**C2E3** **C2E3. PCT O/P N-M DISCH COMPLETE TRT**

2,394 cases (Range of valid codes: 0-100)

Data type: numeric

Missing-data codes: lowest thru -1

Columns: 869-871

**C2F1** **C2F1. TOTAL ADMIS 12 MO ALL CARE**

2,394 cases (Range of valid codes: 0-11,441)

Data type: numeric

Missing-data codes: lowest thru -1

Columns: 872-876

**C2F2** **C2F2. TOTAL DISCH 12 MO ALL CARE**

2,394 cases (Range of valid codes: 0-11,468)

Data type: numeric

Missing-data codes: lowest thru -1

Columns: 877-881

**C3A** **C3A. INPAT AVER LENGTH OF TRT (DAYS)**

2,394 cases (Range of valid codes: 0-270)

Data type: numeric

Missing-data codes: lowest thru -1

Columns: 882-884

**C3B C3B. RESID AVER LENGTH OF TRT (DAYS)**

2,394 cases (Range of valid codes: 0-1,260)

Data type: numeric

Missing-data codes: lowest thru -1

Columns: 885-888

**C3C C3C. OUTPAT METH AVER LENGTH OF TRT (DAY)**

2,394 cases (Range of valid codes: 0-3,600)

Data type: numeric

Missing-data codes: lowest thru -1

Columns: 889-892

**C3D C3D. O/P NON METH AVER LENGTH OF TRT (DA**

2,394 cases (Range of valid codes: 0-1,500)

Data type: numeric

Missing-data codes: lowest thru -1

Columns: 893-896

**C4A C4A. ADMITTED PREGNANT FEMALES**

PCT	PCT	N	VALUE	LABEL
VALID	ALL			
60.1	60.1	1,438	1	YES
39.9	39.9	956	2	NO
-----	-----	-----		
100.0	100.0	2,394	cases	

Data type: numeric

Missing-data codes: lowest thru -1

Column: 897

**C4ANUM C4ANUM. NUM PREG FEMALES ADMITTED**

2,394 cases (Range of valid codes: 0-241)

Data type: numeric

Missing-data codes: lowest thru -1

Columns: 898-900

**C4B C4B. ADMITTED SSI OR SSDI CLIENTS**

PCT	PCT	N	VALUE	LABEL
VALID	ALL			
71.1	71.1	1,701	1	YES
28.9	28.9	693	2	NO
-----	-----	-----		
100.0	100.0	2,394	cases	

Data type: numeric  
 Missing-data codes: lowest thru -1  
 Column: 901

**C4BNUM C4BNUM. NUM SSI CLIENTS ADMITTED**

2,394 cases (Range of valid codes: 0-1,383)

Data type: numeric  
 Missing-data codes: lowest thru -1  
 Columns: 902-905

**C4C C4C. ADMITTED ACTIVE TB CLIENTS**

PCT	PCT	N	VALUE	LABEL
VALID	ALL			
22.4	21.4	512	1	YES
77.6	74.0	1,771	2	NO
	0.0	1	-8	REFUSED
	0.2	4	-7	NOT ASCERTAINED
	4.4	106	-6	DON'T KNOW
-----	-----	-----		
100.0	100.0	2,394	cases	

Data type: numeric  
 Missing-data codes: lowest thru -1  
 Columns: 906-907

C4CNUM	C4CNUM. NUM WITH ACTIVE TB ADMITTED			
--------	-------------------------------------	--	--	--

PCT	PCT	N	VALUE	LABEL
VALID	ALL			
33.2	6.3	152	1	
23.6	4.5	108	2	
13.1	2.5	60	3	
5.2	1.0	24	4	
5.9	1.1	27	5	
1.3	0.3	6	6	
0.7	0.1	3	7	
2.0	0.4	9	8	
0.7	0.1	3	9	
3.3	0.6	15	10	
0.7	0.1	3	11	
0.7	0.1	3	12	
0.7	0.1	3	14	
1.3	0.3	6	15	
0.7	0.1	3	18	
0.7	0.1	3	20	
0.7	0.1	3	21	
0.7	0.1	3	23	
0.7	0.1	3	25	
0.7	0.1	3	29	
0.7	0.1	3	31	
0.7	0.1	3	38	
0.7	0.1	3	50	
0.7	0.1	3	61	
0.7	0.1	3	96	
0.7	0.1	3	306	
	80.9	1,936	.	(No Data)
-----	-----	-----		
100.0	100.0	2,394	cases	

Data type: numeric

Missing-data codes: lowest thru -1

Columns: 908-910



**C4D C4D. ADMITTED HIV-POSITIVE CLIENTS**

PCT	PCT	N	VALUE	LABEL
VALID	ALL			
65.9	62.0	1,485	1	YES
34.1	32.1	769	2	NO
	0.1	2	-8	REFUSED
	0.3	6	-7	NOT ASCERTAINED
	5.5	132	-6	DON'T KNOW/CANT ASK IF CLIENTS HIV POS
-----	-----	-----		
100.0	100.0	2,394		cases

Data type: numeric  
 Missing-data codes: lowest thru -1  
 Columns: 911-912

**C4DNUM C4DNUM. NUM HIV-POS CLIENTS ADMITTED**

2,394 cases (Range of valid codes: 1-752)

Data type: numeric  
 Missing-data codes: lowest thru -1  
 Columns: 913-915

**C4E C4E. ADMITTED AIDS-DIAGNOSED CLIENTS**

PCT	PCT	N	VALUE	LABEL
VALID	ALL			
45.5	42.4	1,016	1	YES
54.5	50.8	1,217	2	NO
	0.1	2	-8	REFUSED
	0.3	6	-7	NOT ASCERTAINED
	6.4	153	-6	DON'T KNOW
-----	-----	-----		
100.0	100.0	2,394		cases

Data type: numeric  
 Missing-data codes: lowest thru -1  
 Columns: 916-917

<b>C4ENUM</b>	<b>C4ENUM. NUM WITH AIDS ADMITTED</b>
---------------	---------------------------------------

2,394 cases (Range of valid codes: 1-515)

Data type: numeric

Missing-data codes: lowest thru -1

Columns: 918-920

<b>C5</b>	<b>C5. FAC DO URINE SCREENING</b>
-----------	-----------------------------------

PCT	PCT	N	VALUE	LABEL
VALID	ALL			
82.8	82.8	1,983	1	YES
17.2	17.2	411	2	NO
-----	-----	-----		
100.0	100.0	2,394	cases	

Data type: numeric

Missing-data codes: lowest thru -1

Column: 921

<b>C6AA</b>	<b>C6AA. TEST FOR ALCOHOL AT ADMISSION</b>
-------------	--

PCT	PCT	N	VALUE	LABEL
VALID	ALL			
58.5	48.3	1,156	1	YES
41.5	34.3	820	2	NO
	17.2	411	-9	INAPPLICABLE
	0.2	4	-7	NOT ASCERTAINED
	0.1	3	-6	DON'T KNOW
-----	-----	-----		
100.0	100.0	2,394	cases	

Data type: numeric

Missing-data codes: lowest thru -1

Columns: 922-923

<b>C6AD</b>	<b>C6AD. TEST FOR DRUGS AT ADMISSION</b>
-------------	--

PCT	PCT	N	VALUE	LABEL
VALID	ALL			
72.3	59.8	1,431	1	YES
27.7	22.9	548	2	NO
	17.2	411	-9	INAPPLICABLE
	0.1	2	-7	NOT ASCERTAINED
	0.1	2	-6	DON'T KNOW
-----	-----	-----		
100.0	100.0	2,394	cases	

Data type: numeric  
 Missing-data codes: lowest thru -1  
 Columns: 924-925

<b>C6BA</b>	<b>C6BA. TEST FOR ALCOHOL DURING TRT</b>
-------------	--

PCT	PCT	N	VALUE	LABEL
VALID	ALL			
77.7	64.3	1,539	1	YES
22.3	18.5	442	2	NO
	17.2	411	-9	INAPPLICABLE
	0.0	1	-7	NOT ASCERTAINED
	0.0	1	-6	DON'T KNOW
-----	-----	-----		
100.0	100.0	2,394	cases	

Data type: numeric  
 Missing-data codes: lowest thru -1  
 Columns: 926-927

<b>C6BD</b>	<b>C6BD. TEST FOR DRUGS DURING TRT</b>
-------------	--

PCT	PCT	N	VALUE	LABEL
VALID	ALL			
90.0	74.4	1,781	1	YES
10.0	8.2	197	2	NO
	17.2	411	-9	INAPPLICABLE
	0.2	4	-7	NOT ASCERTAINED
	0.0	1	-6	DON'T KNOW
-----	-----	-----		
100.0	100.0	2,394	cases	

Data type: numeric

Missing-data codes: lowest thru -1

Columns: 928-929

<b>C7</b>	<b>C7. FAC OFFER MED DETOX SERVICE</b>
-----------	--

PCT	PCT	N	VALUE	LABEL
VALID	ALL			
23.8	23.8	570	1	YES
76.2	76.1	1,822	2	NO
	0.1	2	-7	NOT ASCERTAINED
-----	-----	-----		
100.0	100.0	2,394	cases	

Data type: numeric

Missing-data codes: lowest thru -1

Columns: 930-931

<b>C8A</b>	<b>C8A. NUM DAYS DETOX FROM ALCOHOL</b>			
------------	---	--	--	--

PCT	PCT	N	VALUE	LABEL
VALID	ALL			
23.7	5.5	132	0	NO ALCOHOL DETOX CLIENTS
0.5	0.1	3	1	
7.9	1.8	44	2	
18.9	4.4	105	3	
20.5	4.8	114	4	
18.3	4.3	102	5	
3.6	0.8	20	6	
3.6	0.8	20	7	
0.7	0.2	4	8	
0.5	0.1	3	10	
0.4	0.1	2	12	
0.4	0.1	2	14	
0.2	0.0	1	15	
0.4	0.1	2	30	
0.2	0.0	1	60	
0.2	0.0	1	90	
0.0	0.0	0	995	995 DAYS AND OVER
	76.2	1,824	-9	INAPPLICABLE
	0.2	4	-7	NOT ASCERTAINED
	0.4	10	-6	DON'T KNOW
-----	-----	-----		
100.0	100.0	2,394	cases	

Data type: numeric  
 Missing-data codes: lowest thru -1  
 Columns: 932-933

<b>C8B</b>	<b>C8B. NUM DAYS DETOX FROM COCAINE</b>			
------------	---	--	--	--

PCT	PCT	N	VALUE	LABEL
VALID	ALL			
39.0	8.9	213	0	NO COCAINE DETOX CLIENTS
4.2	1.0	23	1	
12.5	2.8	68	2	
14.8	3.4	81	3	
9.2	2.1	50	4	
7.5	1.7	41	5	
2.2	0.5	12	6	
4.2	1.0	23	7	
1.5	0.3	8	8	
0.4	0.1	2	9	
1.1	0.3	6	10	
1.1	0.3	6	14	
0.2	0.0	1	21	
0.5	0.1	3	28	
0.2	0.0	1	30	
0.2	0.0	1	31	
0.7	0.2	4	60	
0.2	0.0	1	70	
0.2	0.0	1	90	
0.2	0.0	1	180	
0.0	0.0	0	995	995 DAYS AND OVER
	76.2	1,824	-9	INAPPLICABLE
	0.2	4	-7	NOT ASCERTAINED
	0.8	20	-6	DON'T KNOW
-----	-----	-----		
100.0	100.0	2,394	cases	

Data type: numeric

Missing-data codes: lowest thru -1

Columns: 934-936

<b>C8C</b>	<b>C8C. NUM DAYS DETOX FROM HEROIN</b>			
------------	--	--	--	--

2,394 cases (Range of valid codes: 0-365)

Data type: numeric

Missing-data codes: lowest thru -1

Columns: 937-939

**C9A C9A. OFFER COMPREHENSIVE ASSESS/DIAG**

PCT	PCT	N	VALUE	LABEL
VALID	ALL			
91.7	91.6	2,194	1	YES
8.3	8.3	198	2	NO
	0.1	2	-7	NOT ASCERTAINED
-----	-----	-----		
100.0	100.0	2,394	cases	

Data type: numeric  
 Missing-data codes: lowest thru -1  
 Columns: 940-941

**C9B C9B. OFFER CHILD CARE**

PCT	PCT	N	VALUE	LABEL
VALID	ALL			
13.4	13.4	320	1	YES
86.6	86.4	2,069	2	NO
	0.2	5	-7	NOT ASCERTAINED
-----	-----	-----		
100.0	100.0	2,394	cases	

Data type: numeric  
 Missing-data codes: lowest thru -1  
 Columns: 942-943

**C9C C9C. OFFER TRANSPORTATION**

PCT	PCT	N	VALUE	LABEL
VALID	ALL			
49.5	49.4	1,182	1	YES
50.5	50.5	1,208	2	NO
	0.2	4	-7	NOT ASCERTAINED
-----	-----	-----		
100.0	100.0	2,394	cases	

Data type: numeric  
 Missing-data codes: lowest thru -1  
 Columns: 944-945

**C9D. OFFER SELF-HELP GROUPS**

PCT	PCT	N	VALUE	LABEL
VALID	ALL			
73.7	73.6	1,761	1	YES
26.3	26.3	630	2	NO
	0.1	2	-7	NOT ASCERTAINED
	0.0	1	-6	DON'T KNOW
-----	-----	-----		
100.0	100.0	2,394		cases

Data type: numeric

Missing-data codes: lowest thru -1

Columns: 946-947

**C9E. OFFER DETOX**

PCT	PCT	N	VALUE	LABEL
VALID	ALL			
38.6	38.6	923	1	YES
61.4	61.3	1,467	2	NO
	0.2	4	-7	NOT ASCERTAINED
-----	-----	-----		
100.0	100.0	2,394		cases

Data type: numeric

Missing-data codes: lowest thru -1

Columns: 948-949

**C9F. OFFER INDIVIDUAL THERAPY**

PCT	PCT	N	VALUE	LABEL
VALID	ALL			
95.7	95.6	2,289	1	YES
4.3	4.3	102	2	NO
	0.1	3	-7	NOT ASCERTAINED
-----	-----	-----		
100.0	100.0	2,394		cases

Data type: numeric

Missing-data codes: lowest thru -1

Columns: 950-951



**C9G C9G. OFFER GROUP THER, NOT RELAPSE**

PCT	PCT	N	VALUE	LABEL
VALID	ALL			
91.8	91.7	2,195	1	YES
8.2	8.2	196	2	NO
	0.1	3	-7	NOT ASCERTAINED
-----	-----	-----		
100.0	100.0	2,394	cases	

Data type: numeric  
 Missing-data codes: lowest thru -1  
 Columns: 952-953

**C9H C9H. OFFER RELAPSE PREV GROUPS**

PCT	PCT	N	VALUE	LABEL
VALID	ALL			
80.4	80.3	1,922	1	YES
19.6	19.6	470	2	NO
	0.0	1	-7	NOT ASCERTAINED
	0.0	1	-6	DON'T KNOW
-----	-----	-----		
100.0	100.0	2,394	cases	

Data type: numeric  
 Missing-data codes: lowest thru -1  
 Columns: 954-955

**C9I C9I. OFFER FAMILY COUNSELING**

PCT	PCT	N	VALUE	LABEL
VALID	ALL			
81.8	81.7	1,957	1	YES
18.2	18.2	436	2	NO
	0.0	1	-7	NOT ASCERTAINED
-----	-----	-----		
100.0	100.0	2,394	cases	

Data type: numeric  
 Missing-data codes: lowest thru -1  
 Columns: 956-957

<b>C9J</b>	<b>C9J. OFFER EMPLOY COUNS/TRAINING</b>
------------	---

PCT	PCT	N	VALUE	LABEL
VALID	ALL			
41.8	41.8	1,000	1	YES
58.2	58.1	1,390	2	NO
	0.2	4	-7	NOT ASCERTAINED
-----	-----	-----		
100.0	100.0	2,394	cases	

Data type: numeric

Missing-data codes: lowest thru -1

Columns: 958-959

<b>C9K</b>	<b>C9K. OFFER ACAD EDUC/GED CLASSES</b>
------------	---

PCT	PCT	N	VALUE	LABEL
VALID	ALL			
19.5	19.4	465	1	YES
80.5	80.4	1,925	2	NO
	0.2	4	-7	NOT ASCERTAINED
-----	-----	-----		
100.0	100.0	2,394	cases	

Data type: numeric

Missing-data codes: lowest thru -1

Columns: 960-961

<b>C9L</b>	<b>C9L. OFFER HIV/AIDS EDUC/COUNS/SUPPOR</b>
------------	--

PCT	PCT	N	VALUE	LABEL
VALID	ALL			
80.4	80.3	1,922	1	YES
19.6	19.6	470	2	NO
	0.1	2	-7	NOT ASCERTAINED
-----	-----	-----		
100.0	100.0	2,394	cases	

Data type: numeric

Missing-data codes: lowest thru -1

Columns: 962-963

**C9M C9M. OFFER COMB SUBS AB/MEN HLT TRT**

PCT	PCT	N	VALUE	LABEL
VALID	ALL			
65.1	65.1	1,558	1	YES
34.9	34.8	834	2	NO
	0.1	2	-7	NOT ASCERTAINED
-----	-----	-----		
100.0	100.0	2,394		cases

Data type: numeric  
 Missing-data codes: lowest thru -1  
 Columns: 964-965

**C9N C9N. OFFER TB SCREENING**

PCT	PCT	N	VALUE	LABEL
VALID	ALL			
56.3	56.2	1,345	1	YES
43.7	43.6	1,043	2	NO
	0.2	5	-7	NOT ASCERTAINED
	0.0	1	-6	DON'T KNOW
-----	-----	-----		
100.0	100.0	2,394		cases

Data type: numeric  
 Missing-data codes: lowest thru -1  
 Columns: 966-967

**C9O C9O. OFFER PRENATAL CARE**

PCT	PCT	N	VALUE	LABEL
VALID	ALL			
16.1	16.1	385	1	YES
83.9	83.7	2,004	2	NO
	0.2	5	-7	NOT ASCERTAINED
-----	-----	-----		
100.0	100.0	2,394		cases

Data type: numeric  
 Missing-data codes: lowest thru -1  
 Columns: 968-969

<b>C9P</b>	<b>C9P. OFFER SMOKING CESSATION</b>			
------------	-------------------------------------	--	--	--

PCT	PCT	N	VALUE	LABEL
VALID	ALL			
26.0	25.9	620	1	YES
74.0	73.9	1,769	2	NO
	0.2	5	-7	NOT ASCERTAINED
-----	-----	-----		
100.0	100.0	2,394	cases	

Data type: numeric

Missing-data codes: lowest thru -1

Columns: 970-971

<b>C9Q</b>	<b>C9Q. OFFER ACUPUNCTURE</b>			
------------	-------------------------------	--	--	--

PCT	PCT	N	VALUE	LABEL
VALID	ALL			
7.3	7.3	175	1	YES
92.7	92.5	2,215	2	NO
	0.2	4	-7	NOT ASCERTAINED
-----	-----	-----		
100.0	100.0	2,394	cases	

Data type: numeric

Missing-data codes: lowest thru -1

Columns: 972-973

<b>C9R</b>	<b>C9R. OFFER AFTERCARE</b>			
------------	-----------------------------	--	--	--

PCT	PCT	N	VALUE	LABEL
VALID	ALL			
77.2	77.1	1,845	1	YES
22.8	22.8	546	2	NO
	0.0	1	-8	REFUSED
	0.1	2	-7	NOT ASCERTAINED
-----	-----	-----		
100.0	100.0	2,394	cases	

Data type: numeric

Missing-data codes: lowest thru -1

Columns: 974-975

<b>C9S</b>	<b>C9S. OFFERED OUTCOME FOLLOWUP</b>			
------------	--------------------------------------	--	--	--

PCT	PCT	N	VALUE	LABEL
VALID	ALL			
62.5	62.4	1,493	1	YES
37.5	37.4	896	2	NO
	0.0	1	-8	REFUSED
	0.1	3	-7	NOT ASCERTAINED
	0.0	1	-6	DON'T KNOW
-----	-----	-----		
100.0	100.0	2,394	cases	

Data type: numeric  
 Missing-data codes: lowest thru -1  
 Columns: 976-977

## D. FINANCIAL DATA

### D1. FAC HAVE MCO CONTRACTS 10/1

PCT	PCT	N	VALUE	LABEL
VALID	ALL			
41.9	41.8	1,000	1	YES
58.1	57.9	1,386	2	NO
	0.2	5	-8	REFUSED
	0.1	2	-7	NOT ASCERTAINED
	0.0	1	-6	DON'T KNOW
-----	-----	-----		
100.0	100.0	2,394	cases	

Data type: numeric

Missing-data codes: lowest thru -1

Columns: 978-979

### D2. NUM MCO ORGANIZATIONS

2,394 cases (Range of valid codes: 1-185)

Data type: numeric

Missing-data codes: lowest thru -1

Columns: 980-982

### D3. NUM OF CONTRACTS WITH MCOS

2,394 cases (Range of valid codes: 1-185)

Data type: numeric

Missing-data codes: lowest thru -1

Columns: 983-985

### D4. PCT CLIENTS UNDER MCO CONTRACT

2,394 cases (Range of valid codes: 0-100)

Data type: numeric

Missing-data codes: lowest thru -1

Columns: 986-988

**D5A D5A. PAY BY FEE SCHEDULE PER SERVICE**

PCT	PCT	N	VALUE	LABEL
VALID	ALL			
79.1	31.2	747	1	YES
20.9	8.2	197	2	NO
	58.4	1,397	-9	INAPPLICABLE
	0.1	2	-8	REFUSED
	1.2	29	-7	NOT ASCERTAINED
	0.9	22	-6	DON'T KNOW
-----	-----	-----		
100.0	100.0	2,394	cases	

Data type: numeric  
 Missing-data codes: lowest thru -1  
 Columns: 989-990

**D5APC D5APC. PCT PAID BY FEE SCH PER SERV**

2,394 cases (Range of valid codes: 0-100)

Data type: numeric  
 Missing-data codes: lowest thru -1  
 Columns: 991-993

**D5B D5B. PAY BY CAPITATED RATE PER MEM**

PCT	PCT	N	VALUE	LABEL
VALID	ALL			
21.6	8.4	202	1	YES
78.4	30.7	734	2	NO
	58.4	1,397	-9	INAPPLICABLE
	0.1	2	-8	REFUSED
	1.5	37	-7	NOT ASCERTAINED
	0.9	22	-6	DON'T KNOW
-----	-----	-----		
100.0	100.0	2,394	cases	

Data type: numeric  
 Missing-data codes: lowest thru -1  
 Columns: 994-995

<b>D5BPC</b>	<b>D5BPC. PCT PAY BY CAPITATED RATE</b>
--------------	---

2,394 cases (Range of valid codes: 0-100)

Data type: numeric

Missing-data codes: lowest thru -1

Columns: 996-998

<b>D5C</b>	<b>D5C. PAY BY CASE-BASED RATE</b>
------------	------------------------------------

PCT	PCT	N	VALUE	LABEL
VALID	ALL			
17.5	6.9	164	1	YES
82.5	32.3	773	2	NO
	58.4	1,397	-9	INAPPLICABLE
	0.1	2	-8	REFUSED
	1.5	36	-7	NOT ASCERTAINED
	0.9	22	-6	DON'T KNOW
-----	-----	-----		
100.0	100.0	2,394	cases	

Data type: numeric

Missing-data codes: lowest thru -1

Columns: 999-1000

<b>D5CPC</b>	<b>D5CPC. PCT PAY BY CASE-BASED RATE</b>
--------------	--

2,394 cases (Range of valid codes: 0-100)

Data type: numeric

Missing-data codes: lowest thru -1

Columns: 1001-1003



<b>D5D</b>	<b>D5D. PAY BY ANOTHER ARRANGEMENT</b>
------------	--

PCT	PCT	N	VALUE	LABEL
VALID	ALL			
8.4	3.3	78	1	YES
91.6	35.7	855	2	NO
	58.4	1,397	-9	INAPPLICABLE
	0.1	2	-8	REFUSED
	1.7	40	-7	NOT ASCERTAINED
	0.9	22	-6	DON'T KNOW
-----	-----	-----		
100.0	100.0	2,394	cases	

Data type: numeric  
 Missing-data codes: lowest thru -1  
 Columns: 1004-1005

D5DPC	D5DPC. PCT PAY BY OTHER ARRANGEMENT
-------	-------------------------------------

PCT	PCT	N	VALUE	LABEL
VALID	ALL			
1.3	0.0	1	0	
10.7	0.3	8	1	
6.7	0.2	5	2	
6.7	0.2	5	3	
5.3	0.2	4	4	
5.3	0.2	4	5	
1.3	0.0	1	6	
4.0	0.1	3	7	
1.3	0.0	1	8	
2.7	0.1	2	9	
5.3	0.2	4	10	
1.3	0.0	1	12	
4.0	0.1	3	14	
6.7	0.2	5	15	
1.3	0.0	1	16	
1.3	0.0	1	18	
6.7	0.2	5	20	
1.3	0.0	1	23	
1.3	0.0	1	24	
4.0	0.1	3	25	
1.3	0.0	1	30	
2.7	0.1	2	36	
1.3	0.0	1	37	
1.3	0.0	1	38	
2.7	0.1	2	40	
1.3	0.0	1	50	
1.3	0.0	1	64	
2.7	0.1	2	70	
2.7	0.1	2	80	
4.0	0.1	3	100	
	96.7	2,316	-9	INAPPLICABLE
	0.0	1	-7	NOT ASCERTAINED
	0.1	2	-6	DON'T KNOW
-----	-----	-----		
100.0	100.0	2,394	cases	

Data type: numeric

Missing-data codes: lowest thru -1

Columns: 1006-1008

<b>D5DOTH</b>	<b>D5DOTH. OTHER CONTRACT ARRANG SPEC</b>			
---------------	---	--	--	--

PCT	PCT	N	VALUE	LABEL
VALID	ALL			
1.7	0.0	1	1	CONTRACT WITH COUNTY
46.7	1.2	28	2	PER DIEM
3.3	0.1	2	3	FEE PER ADMISSION, FEE FOR OUR PROGRAM
1.7	0.0	1	4	DEPT OF COMMUNITY CORRECTIONS
8.3	0.2	5	5	SELF PAYMENT
18.3	0.5	11	6	ARRANGED PAYMENT PLAN, NEGOTIATED
1.7	0.0	1	7	VERBAL AGREEMENTS
1.7	0.0	1	8	TIME SPEC PROG RATE
3.3	0.1	2	9	MANAGED CARE
1.7	0.0	1	10	PER HEAD, PER BED, PER DAY
1.7	0.0	1	11	DRG AMOUNT
1.7	0.0	1	12	COMBINATION OF ITEMS A. AND C.
1.7	0.0	1	13	RE - EVALUATION AND EXTENSION
3.3	0.1	2	14	SLIDING SCALE
3.3	0.1	2	15	DISCOUNTED FEE FOR SERVICE
	96.7	2,316	-9	INAPPLICABLE
	0.7	17	-7	NOT ASCERTAINED
	0.0	1	-6	DON'T KNOW
-----	-----	-----		
100.0	100.0	2,394	cases	

Data type: numeric  
 Missing-data codes: lowest thru -1  
 Columns: 1009-1010

<b>D6A</b>	<b>D6A. USE WEEKLY STAFF MTG FOR QM</b>			
------------	---	--	--	--

PCT	PCT	N	VALUE	LABEL
VALID	ALL			
95.7	39.6	949	1	YES
4.3	1.8	43	2	NO
	58.4	1,397	-9	INAPPLICABLE
	0.2	4	-7	NOT ASCERTAINED
	0.0	1	-6	DON'T KNOW
-----	-----	-----		
100.0	100.0	2,394	cases	

Data type: numeric  
 Missing-data codes: lowest thru -1  
 Columns: 1011-1012

<b>D6B</b>	<b>D6B. USE SEP QUAL REVIEW CMTE FOR QM</b>			
------------	---	--	--	--

PCT	PCT	N	VALUE	LABEL
VALID	ALL			
78.5	32.5	779	1	YES
21.5	8.9	213	2	NO
	58.4	1,397	-9	INAPPLICABLE
	0.2	4	-7	NOT ASCERTAINED
	0.0	1	-6	DON'T KNOW
-----	-----	-----		
100.0	100.0	2,394	cases	

Data type: numeric

Missing-data codes: lowest thru -1

Columns: 1013-1014

<b>D6C</b>	<b>D6C. REQUIRE CONT MED ED FOR STAFF</b>			
------------	---	--	--	--

PCT	PCT	N	VALUE	LABEL
VALID	ALL			
75.5	31.2	748	1	YES
24.5	10.2	243	2	NO
	58.4	1,397	-9	INAPPLICABLE
	0.2	4	-7	NOT ASCERTAINED
	0.1	2	-6	DON'T KNOW
-----	-----	-----		
100.0	100.0	2,394	cases	

Data type: numeric

Missing-data codes: lowest thru -1

Columns: 1015-1016

<b>D6D</b>	<b>D6D. USE URINE TESTING OF CLIENTS</b>
------------	--

PCT	PCT	N	VALUE	LABEL
VALID	ALL			
78.9	32.7	783	1	YES
21.1	8.7	209	2	NO
	58.4	1,397	-9	INAPPLICABLE
	0.2	4	-7	NOT ASCERTAINED
	0.0	1	-6	DON'T KNOW
-----	-----	-----		
100.0	100.0	2,394	cases	

Data type: numeric  
 Missing-data codes: lowest thru -1  
 Columns: 1017-1018

<b>D6E</b>	<b>D6E. USE CLIENT OUTCOME FOLLOWUP</b>
------------	---

PCT	PCT	N	VALUE	LABEL
VALID	ALL			
70.8	29.3	702	1	YES
29.2	12.1	289	2	NO
	58.4	1,397	-9	INAPPLICABLE
	0.2	4	-7	NOT ASCERTAINED
	0.1	2	-6	DON'T KNOW
-----	-----	-----		
100.0	100.0	2,394	cases	

Data type: numeric  
 Missing-data codes: lowest thru -1  
 Columns: 1019-1020

**D6F D6F. USE OTHER MECHANISM FOR QM**

PCT	PCT	N	VALUE	LABEL
VALID	ALL			
17.3	7.2	172	1	YES
82.7	34.3	820	2	NO
	58.4	1,397	-9	INAPPLICABLE
	0.2	4	-7	NOT ASCERTAINED
	0.0	1	-6	DON'T KNOW
-----	-----	-----		
100.0	100.0	2,394	cases	

Data type: numeric

Missing-data codes: lowest thru -1

Columns: 1021-1022

**D7 D7. TOTAL SUBS ABUSE TRT REVENUE**

2,394 cases (Range of valid codes: 0-20,190,301)

Data type: numeric

Missing-data codes: lowest thru -1

Columns: 1023-1030

**D8A D8A. REVENUE FROM CLIENT FEES**

2,394 cases (Range of valid codes: 0-24,876,211)

Data type: numeric

Missing-data codes: lowest thru -1

Columns: 1031-1038

**D8APC D8APC. PCT REVENUE FROM CLIENT FEES**

2,394 cases (Range of valid codes: 0-100)

Data type: numeric

Missing-data codes: lowest thru -1

Columns: 1039-1041

**D8B** **D8B. REVENUE FROM FEE-FOR-SERV INS**

2,394 cases (Range of valid codes: 0-9,567,774)

Data type: numeric

Missing-data codes: lowest thru -1

Columns: 1042-1048

**D8BPC** **D8BPC. PCT REVENUE FEE-FOR-SERV**

2,394 cases (Range of valid codes: 0-99)

Data type: numeric

Missing-data codes: lowest thru -1

Columns: 1049-1050

**D8C** **D8C. REVENUE FROM PRIV HMO/PPO/MCO**

2,394 cases (Range of valid codes: 0-9,450,081)

Data type: numeric

Missing-data codes: lowest thru -1

Columns: 1051-1057

**D8CPC** **D8CPC. PCT REVENUE PRIV HMO/PPO/MCO**

2,394 cases (Range of valid codes: 0-100)

Data type: numeric

Missing-data codes: lowest thru -1

Columns: 1058-1060

**D8D** **D8D. REVENUE FROM MEDICAID**

2,394 cases (Range of valid codes: 0-16,667,804)

Data type: numeric

Missing-data codes: lowest thru -1

Columns: 1061-1068

**D8DPC                    D8DPC. PCT REVENUE MEDICAID**

2,394 cases (Range of valid codes: 0-100)

Data type: numeric

Missing-data codes: lowest thru -1

Columns: 1069-1071

**D8E                        D8E. REVENUE FROM MEDICAID MAN CARE**

2,394 cases (Range of valid codes: 0-5,740,664)

Data type: numeric

Missing-data codes: lowest thru -1

Columns: 1072-1078

**D8EPC                    D8EPC. PCT REV MAN CARE MEDICAID**

2,394 cases (Range of valid codes: 0-100)

Data type: numeric

Missing-data codes: lowest thru -1

Columns: 1079-1081

**D8F                        D8F. REVENUE FROM MEDICARE**

2,394 cases (Range of valid codes: 0-11,667,463)

Data type: numeric

Missing-data codes: lowest thru -1

Columns: 1082-1089

**D8FPC                    D8FPC. PCT REVENUE MEDICARE**

2,394 cases (Range of valid codes: 0-98)

Data type: numeric

Missing-data codes: lowest thru -1

Columns: 1090-1091





<b>D8IPC</b>	<b>D8IPC. PCT REVENUE OTHER SOURCE</b>
--------------	--

2,394 cases (Range of valid codes: 0-100)

Data type: numeric

Missing-data codes: lowest thru -1

Columns: 1121-1123

<b>D8J</b>	<b>D8J. REVENUE FROM UNKNOWN SOURCE</b>
------------	---

2,394 cases (Range of valid codes: 0-9,518,555)

Data type: numeric

Missing-data codes: lowest thru -1

Columns: 1124-1130

<b>D8JPC</b>	<b>D8JPC. PCT REVENUE UNKNOWN SOURCE</b>
--------------	--

2,394 cases (Range of valid codes: 0-100)

Data type: numeric

Missing-data codes: lowest thru -1

Columns: 1131-1133

<b>D8TOT</b>	<b>D8TOT. TOTAL REVENUE (SAME AS D7)</b>
--------------	--

2,394 cases (Range of valid codes: 0-20,190,301)

Data type: numeric

Missing-data codes: lowest thru -1

Columns: 1134-1141

<b>D9FMM</b>	<b>D9FMM. START MONTH REVENUE REPORT</b>
--------------	--

PCT	PCT	N	VALUE	LABEL
VALID	ALL			
30.1	28.7	688	1	
0.3	0.3	7	2	
1.2	1.2	28	3	
2.4	2.3	54	4	
0.7	0.7	16	5	
1.0	1.0	23	6	
44.4	42.4	1,014	7	
0.4	0.4	9	8	
2.7	2.5	61	9	
14.5	13.8	331	10	
1.0	1.0	23	11	
1.1	1.1	26	12	
0.1	0.1	3	88	MULTIPLE TIME PERIODS GIVEN
	4.6	111	-7	NOT ASCERTAINED
-----	-----	-----		
100.0	100.0	2,394	cases	

Data type: numeric  
 Missing-data codes: lowest thru -1  
 Columns: 1142-1143

<b>D9FDD</b>	<b>D9FDD. START DAY REVENUE REPORT</b>
--------------	--

PCT	PCT	N	VALUE	LABEL
VALID	ALL			
95.8	91.3	2,186	1	
0.3	0.3	7	2	
0.8	0.8	19	3	
0.0	0.0	1	4	
0.1	0.1	2	5	
0.1	0.1	2	7	
0.0	0.0	1	9	
0.2	0.2	5	10	
0.1	0.1	2	11	
0.1	0.1	3	15	
0.0	0.0	1	19	
0.0	0.0	1	20	
0.0	0.0	1	28	
1.6	1.5	36	30	
0.6	0.5	13	31	
0.1	0.1	3	88	MULTIPLE TIME PERIODS GIVEN
	4.6	111	-7	NOT ASCERTAINED
-----	-----	-----		
100.0	100.0	2,394	cases	

Data type: numeric  
 Missing-data codes: lowest thru -1  
 Columns: 1144-1145

<b>D9FYY</b>	<b>D9FYY. START YEAR REVENUE REPORT</b>
--------------	---

PCT	PCT	N	VALUE	LABEL
VALID	ALL			
0.1	0.1	3	88	MULTIPLE TIME PERIODS GIVEN
0.0	0.0	1	93	
1.2	1.1	27	94	
63.4	60.4	1,447	95	
34.7	33.1	793	96	
0.5	0.5	12	97	
	4.6	111	-7	NOT ASCERTAINED
-----	-----	-----		
100.0	100.0	2,394	cases	

Data type: numeric  
 Missing-data codes: lowest thru -1  
 Columns: 1146-1147

<b>D9TMM</b>	<b>D9TMM. END MONTH REVENUE REPORT</b>
--------------	--

PCT	PCT	N	VALUE	LABEL
VALID	ALL			
1.3	1.3	30	1	
0.7	0.6	15	2	
2.3	2.2	53	3	
1.4	1.3	31	4	
0.7	0.7	16	5	
43.8	41.8	1,001	6	
1.2	1.2	28	7	
1.8	1.7	41	8	
10.7	10.2	244	9	
5.6	5.3	127	10	
1.1	1.0	24	11	
29.3	28.0	670	12	
0.1	0.1	3	88	MULTIPLE TIME PERIODS GIVEN
	4.6	111	-7	NOT ASCERTAINED
-----	-----	-----		
100.0	100.0	2,394	cases	

Data type: numeric  
 Missing-data codes: lowest thru -1  
 Columns: 1148-1149

<b>D9TDD</b>	<b>D9TDD. END DAY REVENUE REPORT</b>
--------------	--------------------------------------

PCT	PCT	N	VALUE	LABEL
VALID	ALL			
8.4	8.0	192	1	
0.1	0.1	3	2	
0.3	0.3	7	3	
0.0	0.0	1	4	
0.0	0.0	1	5	
0.0	0.0	1	7	
0.1	0.1	2	9	
0.2	0.2	4	10	
0.1	0.1	3	11	
0.1	0.1	2	14	
0.1	0.1	3	15	
0.0	0.0	1	20	
0.6	0.6	14	28	
0.1	0.1	2	29	
56.2	53.6	1,283	30	
33.3	31.8	761	31	
0.1	0.1	3	88	MULTIPLE TIME PERIODS GIVEN
	4.6	111	-7	NOT ASCERTAINED
-----	-----	-----		
100.0	100.0	2,394	cases	

Data type: numeric

Missing-data codes: lowest thru -1

Columns: 1150-1151

<b>D9TYT</b>	<b>D9TYT. END YEAR REVENUE REPORT</b>
--------------	---------------------------------------

PCT	PCT	N	VALUE	LABEL
VALID	ALL			
0.1	0.1	3	88	MULTIPLE TIME PERIODS GIVEN
0.0	0.0	1	94	
6.1	5.8	139	95	
82.4	78.5	1,880	96	
11.3	10.8	258	97	
	4.6	111	-7	NOT ASCERTAINED
	0.1	2	-6	
-----	-----	-----		
100.0	100.0	2,394	cases	

Data type: numeric

Missing-data codes: lowest thru -1

Columns: 1152-1153

<b>D10BOX</b>	<b>D10BOX. REPORT MORE THAN SA REVENUE</b>
---------------	--

PCT	PCT	N	VALUE	LABEL
VALID	ALL			
3.6	3.6	85	1	BOX CHECKED
95.6	95.6	2,288	2	BOX NOT CHECKED
0.9	0.9	21	3	INFORMATION ABOUT SEVERAL LOCATIONS
-----	-----	-----		
100.0	100.0	2,394	cases	

Data type: numeric  
 Missing-data codes: lowest thru -1  
 Column: 1154

D10PC	D10PC. PCT REVENUE FOR SA TRT			
-------	-------------------------------	--	--	--

PCT	PCT	N	VALUE	LABEL
VALID	ALL			
3.3	0.1	3	1	
1.1	0.0	1	2	
6.6	0.3	6	5	
2.2	0.1	2	6	
1.1	0.0	1	7	
3.3	0.1	3	8	
6.6	0.3	6	10	
2.2	0.1	2	12	
1.1	0.0	1	15	
1.1	0.0	1	18	
8.8	0.3	8	20	
5.5	0.2	5	25	
8.8	0.3	8	30	
1.1	0.0	1	31	
4.4	0.2	4	33	
4.4	0.2	4	35	
2.2	0.1	2	36	
6.6	0.3	6	40	
1.1	0.0	1	45	
2.2	0.1	2	50	
2.2	0.1	2	51	
1.1	0.0	1	54	
2.2	0.1	2	55	
1.1	0.0	1	58	
3.3	0.1	3	60	
2.2	0.1	2	64	
1.1	0.0	1	66	
1.1	0.0	1	69	
1.1	0.0	1	70	
2.2	0.1	2	75	
1.1	0.0	1	79	
3.3	0.1	3	80	
1.1	0.0	1	85	
1.1	0.0	1	90	
1.1	0.0	1	94	
1.1	0.0	1	96	
	95.6	2,288	-9	INAPPLICABLE
	0.6	15	-6	DON'T KNOW
-----	-----	-----		
100.0	100.0	2,394	cases	

Data type: numeric

Missing-data codes: lowest thru -1

Columns: 1155-1156



**D11 D11. QUESTION D7 WAS COMPLETED USING**

PCT	PCT	N	VALUE	LABEL
VALID	ALL			
23.6	22.3	533	1	AUDITED FINANCIAL STATEMENT FOR FACILITY
17.0	16.0	384	2	UNAUDITED FINANCIAL STATEMENT FOR FACILI
22.8	21.5	514	3	ANNUAL BUDGET FOR THE FACILITY
4.4	4.2	100	4	FINANCIAL STATEMENT-BUDGET-RECORDS FROM
26.9	25.4	607	5	ESTIMATED BASED ON RECORDS-BUDGETS-STATE
5.1	4.8	116	6	OTHER ESTIMATES
	4.1	97	-8	REFUSED
	1.2	28	-7	NOT ASCERTAINED
	0.6	15	-6	DON'T KNOW
-----	-----	-----		
100.0	100.0	2,394		cases

Data type: numeric  
 Missing-data codes: lowest thru -1  
 Columns: 1157-1158

**D12A D12A. INPAT CARE \$ REVENUE**

2,394 cases (Range of valid codes: 0-34,443,985)

Data type: numeric  
 Missing-data codes: lowest thru -1  
 Columns: 1159-1166

**D12APC D12APC. INPAT CARE PCT REVENUE**

2,394 cases (Range of valid codes: 0-100)

Data type: numeric  
 Missing-data codes: lowest thru -1  
 Columns: 1167-1169

**D12B D12B. RES CARE \$ REVENUE**

2,394 cases (Range of valid codes: 0-38,271,094)

Data type: numeric  
 Missing-data codes: lowest thru -1  
 Columns: 1170-1177

**D12BPC**                      **D12BPC. RES CARE PCT REVENUE**

2,394 cases (Range of valid codes: 0-100)

Data type: numeric

Missing-data codes: lowest thru -1

Columns: 1178-1180

**D12C**                              **D12C. OUTPAT CARE \$ REVENUE**

2,394 cases (Range of valid codes: 0-12,134,414)

Data type: numeric

Missing-data codes: lowest thru -1

Columns: 1181-1188

**D12CPC**                      **D12CPC. OUTPAT CARE PCT REVENUE**

2,394 cases (Range of valid codes: 0-100)

Data type: numeric

Missing-data codes: lowest thru -1

Columns: 1189-1191

**D12D**                              **D12D. ALL CARE \$ REVENUE (= D7)**

2,394 cases (Range of valid codes: 0-20,190,301)

Data type: numeric

Missing-data codes: lowest thru -1

Columns: 1192-1199

**D13A**                              **D13A. O/P METH CARE \$ REVENUE**

2,394 cases (Range of valid codes: 0-6,514,959)

Data type: numeric

Missing-data codes: lowest thru -1

Columns: 1200-1206

**D13APC**                      **D13APC. O/P METH CARE PCT REVENUE**

2,394 cases (Range of valid codes: 0-100)

Data type: numeric

Missing-data codes: lowest thru -1

Columns: 1207-1209

**D13B**                              **D13B. O/P NON-METH CARE \$ REVENUE**

2,394 cases (Range of valid codes: 0-12,134,414)

Data type: numeric

Missing-data codes: lowest thru -1

Columns: 1210-1217

**D13BPC**                      **D13BPC. O/P NON-METH CARE PCT REV**

2,394 cases (Range of valid codes: 0-100)

Data type: numeric

Missing-data codes: lowest thru -1

Columns: 1218-1220

**D13C**                              **D13C. O/P CARE \$ REVENUE (= D12C)**

2,394 cases (Range of valid codes: 0-12,134,414)

Data type: numeric

Missing-data codes: lowest thru -1

Columns: 1221-1228

**D14**                                      **D14. TOTAL SA COSTS FOR FACILITY**

2,394 cases (Range of valid codes: 0-16,483,472)

Data type: numeric

Missing-data codes: lowest thru -1

Columns: 1229-1236

**D15A**                      **D15A. EMPLOYEE PERS. COSTS \$ AMT**

2,394 cases (Range of valid codes: 0-12,750,000)

Data type: numeric

Missing-data codes: lowest thru -1

Columns: 1237-1244

**D15APC**                      **D15APC. EMPLOYEE PERS. COSTS PCT**

2,394 cases (Range of valid codes: 0-100)

Data type: numeric

Missing-data codes: lowest thru -1

Columns: 1245-1247

**D15B**                      **D15B. OTHER PERSONNEL COSTS \$ AMT**

2,394 cases (Range of valid codes: 0-2,790,000)

Data type: numeric

Missing-data codes: lowest thru -1

Columns: 1248-1254

**D15BPC**                      **D15BPC. OTHER PERS. COSTS PCT**

2,394 cases (Range of valid codes: 0-100)

Data type: numeric

Missing-data codes: lowest thru -1

Columns: 1255-1257

**D15C**                      **D15C. NON-PERSONNEL COSTS \$ AMT**

2,394 cases (Range of valid codes: 0-9,225,649)

Data type: numeric

Missing-data codes: lowest thru -1

Columns: 1258-1264

**D15CPC**                      **D15CPC. NON-PERSONNEL COSTS PCT**

2,394 cases (Range of valid codes: 0-100)

Data type: numeric

Missing-data codes: lowest thru -1

Columns: 1265-1267

**D15D**                              **D15D. TOTAL COSTS \$ AMT (= D14)**

2,394 cases (Range of valid codes: 0-16,483,472)

Data type: numeric

Missing-data codes: lowest thru -1

Columns: 1268-1275

**D16A**                              **D16A. INPAT CARE COSTS \$ AMT**

2,394 cases (Range of valid codes: 0-16,483,472)

Data type: numeric

Missing-data codes: lowest thru -1

Columns: 1276-1283

**D16B**                              **D16B. RES CARE COSTS \$ AMT**

2,394 cases (Range of valid codes: 0-13,728,316)

Data type: numeric

Missing-data codes: lowest thru -1

Columns: 1284-1291

**D16C**                              **D16C. OUTPAT CARE COSTS \$ AMT**

2,394 cases (Range of valid codes: 0-14,500,000)

Data type: numeric

Missing-data codes: lowest thru -1

Columns: 1292-1299

<b>D16C1</b>	<b>D16C1. O/P NON-METH CARE \$ AMT</b>
--------------	--

2,394 cases (Range of valid codes: 0-14,500,000)

Data type: numeric

Missing-data codes: lowest thru -1

Columns: 1300-1307

<b>D16C2</b>	<b>D16C2. O/P METH CARE \$ AMT</b>
--------------	------------------------------------

2,394 cases (Range of valid codes: 0-6,311,908)

Data type: numeric

Missing-data codes: lowest thru -1

Columns: 1308-1314

<b>D16D</b>	<b>D16D. OTHER FAC COSTS \$ AMT</b>
-------------	-------------------------------------

2,394 cases (Range of valid codes: 0-6,525,347)

Data type: numeric

Missing-data codes: lowest thru -1

Columns: 1315-1321

<b>D16E</b>	<b>D16E. TOTAL COSTS \$ AMT (= D14)</b>
-------------	---

2,394 cases (Range of valid codes: 0-16,483,472)

Data type: numeric

Missing-data codes: lowest thru -1

Columns: 1322-1329

<b>D17FMM</b>	<b>D17FMM. START MONTH COST REPORT</b>
---------------	--

PCT	PCT	N	VALUE	LABEL
VALID	ALL			
30.5	28.6	685	1	
0.4	0.3	8	2	
1.1	1.0	25	3	
2.3	2.2	52	4	
0.7	0.7	16	5	
0.9	0.8	20	6	
45.1	42.3	1,012	7	
0.4	0.4	10	8	
2.5	2.3	56	9	
14.0	13.1	313	10	
0.9	0.8	20	11	
1.0	1.0	23	12	
0.1	0.1	3	88	MULTIPLE TIME PERIODS GIVEN
	6.3	151	-7	NOT ASCERTAINED
-----	-----	-----		
100.0	100.0	2,394	cases	

Data type: numeric  
 Missing-data codes: lowest thru -1  
 Columns: 1330-1331

<b>D17FDD</b>	<b>D17FDD. START DAY COST REPORT</b>
---------------	--------------------------------------

PCT	PCT	N	VALUE	LABEL
VALID	ALL			
96.0	89.9	2,153	1	
0.3	0.3	7	2	
0.7	0.7	16	3	
0.1	0.1	2	5	
0.0	0.0	1	6	
0.0	0.0	1	9	
0.4	0.3	8	10	
0.1	0.1	2	11	
0.1	0.1	3	15	
0.0	0.0	1	19	
0.0	0.0	1	20	
0.0	0.0	1	28	
1.3	1.3	30	30	
0.6	0.6	14	31	
0.1	0.1	3	88	MULTIPLE TIME PERIODS GIVEN
	6.3	151	-7	NOT ASCERTAINED
-----	-----	-----		
100.0	100.0	2,394	cases	

Data type: numeric  
Missing-data codes: lowest thru -1  
Columns: 1332-1333

<b>D17FYY</b>	<b>D17FYY. START YEAR COST REPORT</b>
---------------	---------------------------------------

PCT	PCT	N	VALUE	LABEL
VALID	ALL			
0.1	0.1	3	88	MULTIPLE TIME PERIODS GIVEN
0.0	0.0	1	93	
1.1	1.0	24	94	
63.0	59.0	1,413	95	
35.2	33.0	789	96	
0.6	0.5	13	97	
	6.3	151	-7	NOT ASCERTAINED
-----	-----	-----		
100.0	100.0	2,394	cases	

Data type: numeric  
Missing-data codes: lowest thru -1  
Columns: 1334-1335



<b>D17TMM</b>	<b>D17TMM. END MONTH COST REPORT</b>
---------------	--------------------------------------

PCT	PCT	N	VALUE	LABEL
VALID	ALL			
1.4	1.3	32	1	
0.5	0.5	11	2	
2.4	2.3	54	3	
1.3	1.2	29	4	
0.7	0.6	15	5	
44.4	41.6	995	6	
1.3	1.2	29	7	
1.7	1.6	39	8	
10.3	9.6	230	9	
5.3	5.0	119	10	
1.0	1.0	23	11	
29.6	27.7	664	12	
0.1	0.1	3	88	MULTIPLE TIME PERIODS GIVEN
	6.3	151	-7	NOT ASCERTAINED
-----	-----	-----		
100.0	100.0	2,394	cases	

Data type: numeric  
 Missing-data codes: lowest thru -1  
 Columns: 1336-1337

<b>D17TDD</b>	<b>D17TDD. END DAY COST REPORT</b>			
---------------	------------------------------------	--	--	--

PCT	PCT	N	VALUE	LABEL
VALID	ALL			
8.2	7.7	184	1	
0.1	0.1	3	2	
0.1	0.1	3	3	
0.0	0.0	1	4	
0.0	0.0	1	5	
0.0	0.0	1	8	
0.1	0.1	2	9	
0.1	0.1	3	10	
0.1	0.1	3	11	
0.1	0.1	2	14	
0.1	0.1	3	15	
0.1	0.1	2	20	
0.4	0.4	10	28	
0.1	0.1	2	29	
56.4	52.9	1,266	30	
33.6	31.5	754	31	
0.1	0.1	3	88	MULTIPLE TIME PERIODS GIVEN
	6.3	151	-7	NOT ASCERTAINED
-----	-----	-----		
100.0	100.0	2,394	cases	

Data type: numeric

Missing-data codes: lowest thru -1

Columns: 1338-1339

<b>D17TYT</b>	<b>D17TYT. END YEAR COST REPORT</b>			
---------------	-------------------------------------	--	--	--

PCT	PCT	N	VALUE	LABEL
VALID	ALL			
0.1	0.1	3	88	MULTIPLE TIME PERIODS GIVEN
0.1	0.1	2	94	
6.2	5.8	140	95	
82.0	76.8	1,838	96	
11.6	10.8	259	97	
	6.3	151	-7	NOT ASCERTAINED
	0.0	1	-6	DON'T KNOW
-----	-----	-----		
100.0	100.0	2,394	cases	

Data type: numeric

Missing-data codes: lowest thru -1

Columns: 1340-1341

**D18BOX** **D18BOX. PCT COST FOR SUB ABUSE TRT**

PCT	PCT	N	VALUE	LABEL
VALID	ALL			
3.7	3.7	89	1	BOX CHECKED
95.4	95.4	2,285	2	BOX NOT CHECKED
0.8	0.8	20	3	INFORMATION ABOUT SEVERAL LOCATIONS
-----	-----	-----		
100.0	100.0	2,394		cases

Data type: numeric  
 Missing-data codes: lowest thru -1  
 Column: 1342

**D18PC** **D18PC. PCT OF COST FOR SUB ABUSE TRT**

2,394 cases (Range of valid codes: 1-100)

Data type: numeric  
 Missing-data codes: lowest thru -1  
 Columns: 1343-1345

**D19** **D19. REPORTS USED FOR COST INFO**

PCT	PCT	N	VALUE	LABEL
VALID	ALL			
23.4	21.7	520	1	AUDITED FINANCIAL STATEMENT FOR FAC ON L
17.7	16.5	394	2	UNAUDITED FINANCIAL STATEMENT FOR FAC ON
22.2	20.6	493	3	ANNUAL BUDGET FOR FAC ON LABEL
4.4	4.1	99	4	FINANCIAL STATEMENT, BUDGET OR RECORDS F
27.1	25.2	604	5	ESTIMATED BASED ON RECORDS, BUDGETS, OR
5.2	4.8	115	6	F. ER ESTIMATES
	4.4	105	-8	REFUSED
	1.9	45	-7	NOT ASCERTAINED
	0.8	19	-6	DON'T KNOW
-----	-----	-----		
100.0	100.0	2,394		cases

Data type: numeric  
 Missing-data codes: lowest thru -1  
 Columns: 1346-1347

<b>D20</b>	<b>D20. FIN PERSON HELPED WITH RPT</b>
------------	--

PCT	PCT	N	VALUE	LABEL
VALID	ALL			
45.2	45.0	1,077	1	YES
54.8	54.5	1,304	2	NO
0.0	0.0	0	3	YES, BUT NO NAME GIVEN
	0.5	13	-7	NOT ASCERTAINED
-----	-----	-----		
100.0	100.0	2,394	cases	

Data type: numeric

Missing-data codes: lowest thru -1

Columns: 1348-1349

<b>D21</b>	<b>D21. COMMENTS GIVEN ON FIN SECTION</b>
------------	---

PCT	PCT	N	VALUE	LABEL
VALID	ALL			
33.7	33.7	807	1	EXPLANATION PROVIDED HERE OR AS
66.3	66.3	1,587	2	NO COMMENTS GIVEN
-----	-----	-----		
100.0	100.0	2,394	cases	

Data type: numeric

Missing-data codes: lowest thru -1

Column: 1350

**RECODED VARIABLES**

**CENREG                      CENSUS REGION**

PCT	PCT	N	VALUE	LABEL
VALID	ALL			
29.7	29.7	710	1	NORTHEAST
19.7	19.7	472	2	MIDWEST
26.6	26.6	636	3	SOUTH
24.1	24.1	576	4	WEST
-----	-----	-----		
100.0	100.0	2,394		cases

Data type: numeric  
 Missing-data codes: lowest thru -1  
 Column: 3168

**TOTCNT                      SMPLING STRAT-LVL FRM CNTS OF FACILITIES**

PCT	PCT	N	VALUE	LABEL
VALID	ALL			
16.0	16.0	384	511	
14.7	14.7	352	1168	
17.1	17.1	410	2063	
15.6	15.6	374	2329	
11.0	11.0	263	2575	
9.3	9.3	222	3498	
16.2	16.2	389	6224	
-----	-----	-----		
100.0	100.0	2,394		cases

Data type: numeric  
 Missing-data codes: lowest thru -1  
 Columns: 3169-3172

SMPCNT	#ELIG FACILITIES RESPONDING TO PH I QUEX			
--------	--	--	--	--

PCT	PCT	N	VALUE	LABEL
VALID	ALL			
9.3	9.3	222	222	
11.0	11.0	263	263	
14.7	14.7	352	353	
15.6	15.6	374	374	
16.0	16.0	384	384	
16.2	16.2	389	389	
17.1	17.1	410	410	
-----	-----	-----		
100.0	100.0	2,394	cases	

Data type: numeric

Missing-data codes: lowest thru -1

Columns: 3173-3175

TYPCARE5	FACILITY TYPE OF CARE			
----------	-----------------------	--	--	--

PCT	PCT	N	VALUE	LABEL
VALID	ALL			
8.5	8.5	203	1	HOSPITAL INPATIENT ONLY
17.9	17.9	428	2	NON - HOSPITAL RESIDENTIAL ONLY
13.5	13.5	324	3	OUTPATIENT METHADONE ONLY
45.2	45.2	1,083	4	OUTPATIENT NON -METHADONE ONLY
14.9	14.9	356	5	COMBINATION FACILITIES
-----	-----	-----		
100.0	100.0	2,394	cases	

Data type: numeric

Missing-data codes: lowest thru -1

Column: 3176

SUPPSVC	NUMBER OF SUPPORT SERVICES			
---------	----------------------------	--	--	--

PCT	PCT	N	VALUE	LABEL
VALID	ALL			
21.7	21.7	520	1	HIGH - OFFERED 5 TO 8 TYPES OF SUPPORT S
32.6	32.6	781	2	LOW - OFFERED 1 OR 2 TYPES OF SUPPORT SE
37.5	37.5	897	3	MEDIUM - OFFERED 3 OR 4 TYPES OF SUPPORT
8.2	8.2	196	4	NONE - OFFERED NO SUPPORT SERVICES
-----	-----	-----		
100.0	100.0	2,394		cases

Data type: numeric  
 Missing-data codes: lowest thru -1  
 Column: 3177

TXSVC3	NUMBER OF TREATMENT SERVICES			
--------	------------------------------	--	--	--

PCT	PCT	N	VALUE	LABEL
VALID	ALL			
38.7	38.7	927	1	HIGH - OFFERED 9 TO 11 TYPES OF TREATMEN
13.3	13.3	319	2	LOW - OFFERED 5 OR FEWER TYPES OF TREATM
48.0	48.0	1,148	3	MEDIUM - OFFERED 6 TO 8 TYPES OF TREATME
-----	-----	-----		
100.0	100.0	2,394		cases

Data type: numeric  
 Missing-data codes: lowest thru -1  
 Column: 3178

<b>SAMPLING VARIABLES</b>
---------------------------

RATIOFLG	RATIO OUTLIER FLAG			
----------	--------------------	--	--	--

PCT	PCT	N	VALUE	LABEL
VALID	ALL			
99.5	99.5	2,381	0	NOT AN OUTLIER
0.5	0.5	13	1	OUTLIER
-----	-----	-----		
100.0	100.0	2,394	cases	

Data type: numeric  
 Missing-data codes: lowest thru -1  
 Column: 1752

QFSTRAT	TREATMENT TYPE STRATUM INDICATOR			
---------	----------------------------------	--	--	--

PCT	PCT	N	VALUE	LABEL
VALID	ALL			
8.5	8.5	203	1	HOSPITAL INPATIENT ONLY
17.9	17.9	428	2	NON-HOSPITAL RESIDENTIAL ONLY
16.0	16.0	383	3	OUTPATIENT METHADONE ONLY
8.7	8.7	208	4	OUTPATIENT PREDOMINANTLY ALCOHOL
37.2	37.2	891	5	OUTPATIENT ER
11.7	11.7	281	6	COMBINED
-----	-----	-----		
100.0	100.0	2,394	cases	

Data type: numeric  
 Missing-data codes: lowest thru -1  
 Column: 1753



<b>BUCLIENT</b>	<b>CATG # OF CLIENTS: P1 WEIGHTING QUESTION</b>
-----------------	---

PCT	PCT	N	VALUE	LABEL
VALID	ALL			
18.3	18.3	438	1	
18.8	18.8	449	2	
23.4	23.4	559	3	
39.6	39.6	948	4	
-----	-----	-----		
100.0	100.0	2,394	cases	

Data type: numeric  
 Missing-data codes: lowest thru -1  
 Column: 1754

<b>VARSTRAT</b>	<b>PHASE I VARIANCE STRATUM</b>
-----------------	---------------------------------

PCT	PCT	N	VALUE	LABEL
VALID	ALL			
6.8	6.8	163	11	
7.9	7.9	189	12	
0.5	0.5	11	21	
15.2	15.2	363	22	
10.2	10.2	244	31	
5.8	5.8	140	32	
3.6	3.6	85	41	
14.0	14.0	336	42	
15.8	15.8	378	52	
0.8	0.8	20	61	
10.2	10.2	244	62	
9.2	9.2	221	72	
-----	-----	-----		
100.0	100.0	2,394	cases	

Data type: numeric  
 Missing-data codes: lowest thru -1  
 Columns: 1762-1763

VARUNIT	PHASE I VARIANCE UNIT			
---------	-----------------------	--	--	--

PCT	PCT	N	VALUE	LABEL
VALID	ALL			
5.7	5.7	136	1	
5.8	5.8	140	2	
5.7	5.7	136	3	
5.4	5.4	130	4	
5.3	5.3	126	5	
5.1	5.1	123	6	
5.6	5.6	133	7	
5.3	5.3	128	8	
5.1	5.1	122	9	
4.0	4.0	96	10	
3.9	3.9	93	11	
3.9	3.9	94	12	
3.7	3.7	89	13	
3.4	3.4	82	14	
3.4	3.4	81	15	
3.8	3.8	92	16	
2.9	2.9	70	17	
3.1	3.1	74	18	
2.7	2.7	65	19	
2.0	2.0	49	20	
2.2	2.2	53	21	
1.9	1.9	45	22	
1.8	1.8	43	23	
1.8	1.8	42	24	
1.9	1.9	45	25	
1.8	1.8	43	26	
1.6	1.6	39	27	
1.0	1.0	25	28	

-----  
 100.0 100.0 2,394 cases

Data type: numeric  
 Missing-data codes: lowest thru -1  
 Columns: 1764-1765

STRATUM	PHASE I SAMPLING STRATA			
---------	-------------------------	--	--	--

PCT	PCT	N	VALUE	LABEL
VALID	ALL			
14.7	14.7	352	1	
15.6	15.6	374	2	
16.0	16.0	384	3	
17.1	17.1	410	4	
16.2	16.2	389	5	
11.0	11.0	263	6	
9.3	9.3	222	7	
-----	-----	-----		
100.0	100.0	2,394	cases	

Data type: numeric  
 Missing-data codes: lowest thru -1  
 Column: 3166

PSUTYPE2	CENSUS CLASSIFICATION FOR PSUS			
----------	--------------------------------	--	--	--

PCT	PCT	N	VALUE	LABEL
VALID	ALL			
35.2	35.2	843	1	METRO CERTAINTY
45.1	45.1	1,080	2	METRO NONCERTAINTY
19.7	19.7	471	3	NONMETRO NONCERTAINTY
-----	-----	-----		
100.0	100.0	2,394	cases	

Data type: numeric  
 Missing-data codes: lowest thru -1  
 Column: 3167

BEALE	BEALE URBAN-RURAL CONTINUUM CODE			
-------	----------------------------------	--	--	--

PCT	PCT	N	VALUE	LABEL
VALID	ALL			
48.0	48.0	1,150	0	CENTRAL COUNTIES, METRO AREA >=1 MIL
2.1	2.1	51	1	FRINGE COUNTIES, METRO AREA >= 1 MIL
21.3	21.3	510	2	COUNTIES IN METRO AREA, 250K TO 1 MIL
8.4	8.4	201	3	COUNTIES IN METRO AREA < 250K
4.1	4.1	97	4	URBAN POP >= 20K ADJACENT TO METRO AREA
3.4	3.4	81	5	URBAN POP >= 20K NOT ADJACENT TO METRO A
4.9	4.9	117	6	URBAN POP 2,500-19,999 ADJACENT TO METRO
6.0	6.0	144	7	URBAN POP 2,500-19,999 NOT ADJACENT TO M
0.7	0.7	17	8	RURAL OR < 2,500 URBAN POP ADJACENT TO M
1.1	1.1	26	9	RURAL OR < 2,500 URBAN POPULATION NOT AD
-----	-----	-----		
100.0	100.0	2,394		cases

Data type: numeric

Missing-data codes: lowest thru -1

Column: 3179

BEAL_REC	BEALE RECODE (COLLAPSED FROM BEALE)			
----------	-------------------------------------	--	--	--

PCT	PCT	N	VALUE	LABEL
VALID	ALL			
7.4	7.4	178	1	C = BEALE VALUE 4 OR 5
50.2	50.2	1,201	2	L = BEALE VALUE 0 OR 1
21.3	21.3	510	3	M = BEALE VALUE 2
1.8	1.8	43	4	R = BEALE VALUE 8 OR 9
8.4	8.4	201	5	S = BEALE VALUE 3
10.9	10.9	261	6	T = BEALE VALUE 6 OR 7
-----	-----	-----		
100.0	100.0	2,394		cases

Data type: numeric

Missing-data codes: lowest thru -1

Column: 3180

**IMPUTATION FLAGS**

**A 9FLG                      A9 FLAG: MISSING OR INCONSISTENT VALUES**

PCT	PCT	N	VALUE	LABEL
VALID	ALL			
0.0	0.0	0	1	THERE IS A MISSING VALUE
0.6	0.6	15	2	THERE IS AN INCONSISTENCY
99.4	99.4	2,379	3	THERE IS NO MISSING VALUE OR INCONSISTEN
-----	-----	-----		
100.0	100.0	2,394	cases	

Data type: numeric  
 Missing-data codes: lowest thru -1  
 Column: 1352

**B1FLG                      B1 FLAG: MISSING OR INCONSISTENT VALUES**

PCT	PCT	N	VALUE	LABEL
VALID	ALL			
0.0	0.0	0	1	THERE IS A MISSING VALUE
1.0	1.0	24	2	THERE IS AN INCONSISTENCY
99.0	99.0	2,370	3	THERE IS NO MISSING VALUE OR INCONSISTEN
-----	-----	-----		
100.0	100.0	2,394	cases	

Data type: numeric  
 Missing-data codes: lowest thru -1  
 Column: 1353

**B2FLG                      B2 FLAG: MISSING OR INCONSISTENT VALUES**

PCT	PCT	N	VALUE	LABEL
VALID	ALL			
0.0	0.0	0	1	THERE IS A MISSING VALUE
1.3	1.3	31	2	THERE IS AN INCONSISTENCY
98.7	98.7	2,363	3	THERE IS NO MISSING VALUE OR INCONSISTEN
-----	-----	-----		
100.0	100.0	2,394	cases	

Data type: numeric  
 Missing-data codes: lowest thru -1  
 Column: 1354

**B3FLG** **B3 FLAG: MISSING OR INCONSISTENT VALUES**

PCT	PCT	N	VALUE	LABEL
VALID	ALL			
0.0	0.0	0	1	THERE IS A MISSING VALUE
0.0	0.0	0	2	THERE IS AN INCONSISTENCY
100.0	100.0	2,394	3	THERE IS NO MISSING VALUE OR INCONSISTEN
-----	-----	-----		
100.0	100.0	2,394		cases

Data type: numeric

Missing-data codes: lowest thru -1

Column: 1355

**B4FLG** **B4 FLAG: MISSING OR INCONSISTENT VALUES**

PCT	PCT	N	VALUE	LABEL
VALID	ALL			
0.0	0.0	0	1	THERE IS A MISSING VALUE
0.0	0.0	0	2	THERE IS AN INCONSISTENCY
100.0	100.0	2,394	3	THERE IS NO MISSING VALUE OR INCONSISTEN
-----	-----	-----		
100.0	100.0	2,394		cases

Data type: numeric

Missing-data codes: lowest thru -1

Column: 1356

**B12FLG** **B12 FLAG:MISSING OR INCONSISTENT VALUES**

PCT	PCT	N	VALUE	LABEL
VALID	ALL			
0.0	0.0	0	1	THERE IS A MISSING VALUE
0.1	0.1	3	2	THERE IS AN INCONSISTENCY
99.9	99.9	2,391	3	THERE IS NO MISSING VALUE OR INCONSISTEN
-----	-----	-----		
100.0	100.0	2,394		cases

Data type: numeric

Missing-data codes: lowest thru -1

Column: 1357



<b>C4BFLG</b>	<b>C4B FLAG: MISSING OR INCONSISTENT VALUES</b>			
---------------	---	--	--	--

PCT	PCT	N	VALUE	LABEL
VALID	ALL			
0.0	0.0	0	1	THERE IS A MISSING VALUE
0.7	0.7	16	2	THERE IS AN INCONSISTENCY
99.3	99.3	2,378	3	THERE IS NO MISSING VALUE OR INCONSISTEN
-----	-----	-----		
100.0	100.0	2,394		cases

Data type: numeric

Missing-data codes: lowest thru -1

Column: 1361

<b>D8FLG</b>	<b>D8 FLAG: MISSING OR INCONSISTENT VALUES</b>			
--------------	--	--	--	--

PCT	PCT	N	VALUE	LABEL
VALID	ALL			
2.8	2.8	68	1	THERE IS A MISSING VALUE
0.5	0.5	11	2	THERE IS AN INCONSISTENCY
96.7	96.7	2,315	3	THERE IS NO MISSING VALUE OR INCONSISTEN
-----	-----	-----		
100.0	100.0	2,394		cases

Data type: numeric

Missing-data codes: lowest thru -1

Column: 1362

<b>D12FLG</b>	<b>D12 FLAG: MISSING OR INCONSISTENT VALUES</b>			
---------------	---	--	--	--

PCT	PCT	N	VALUE	LABEL
VALID	ALL			
0.0	0.0	0	1	THERE IS A MISSING VALUE
0.2	0.2	4	2	THERE IS AN INCONSISTENCY
99.8	99.8	2,390	3	THERE IS NO MISSING VALUE OR INCONSISTEN
-----	-----	-----		
100.0	100.0	2,394		cases

Data type: numeric

Missing-data codes: lowest thru -1

Column: 1363



<b>D13FLG</b>	<b>D13 FLAG: MISSING OR INCONSISTENT VALUES</b>
---------------	---

PCT	PCT	N	VALUE	LABEL
VALID	ALL			
0.0	0.0	0	1	THERE IS A MISSING VALUE
0.5	0.5	12	2	THERE IS AN INCONSISTENCY
99.5	99.5	2,382	3	THERE IS NO MISSING VALUE OR INCONSISTEN
-----	-----	-----		
100.0	100.0	2,394		cases

Data type: numeric  
 Missing-data codes: lowest thru -1  
 Column: 1364

<b>D15FLG</b>	<b>D15 FLAG: MISSING OR INCONSISTENT VALUES</b>
---------------	---

PCT	PCT	N	VALUE	LABEL
VALID	ALL			
0.0	0.0	0	1	THERE IS A MISSING VALUE
0.6	0.6	14	2	THERE IS AN INCONSISTENCY
99.4	99.4	2,380	3	THERE IS NO MISSING VALUE OR INCONSISTEN
-----	-----	-----		
100.0	100.0	2,394		cases

Data type: numeric  
 Missing-data codes: lowest thru -1  
 Column: 1365

<b>D16FLG</b>	<b>D16 FLAG: MISSING OR INCONSISTENT VALUES</b>
---------------	---

PCT	PCT	N	VALUE	LABEL
VALID	ALL			
0.0	0.0	0	1	THERE IS A MISSING VALUE
2.8	2.8	66	2	THERE IS AN INCONSISTENCY
97.2	97.2	2,328	3	THERE IS NO MISSING VALUE OR INCONSISTEN
-----	-----	-----		
100.0	100.0	2,394		cases

Data type: numeric  
 Missing-data codes: lowest thru -1  
 Column: 1366

<b>A_9BOX_F</b>	<b>IMPUTATION FLAG: RA9BOX</b>
-----------------	--------------------------------

PCT	PCT	N	VALUE	LABEL
VALID	ALL			
100.0	100.0	2,394	0	NOT IMPUTED
0.0	0.0	0	3	IMPUTED (SEE APPENDIX B)
0.0	0.0	0	4	IMPUTED (SEE APPENDIX B)
0.0	0.0	0	5	IMPUTED (SEE APPENDIX B)
0.0	0.0	0	6	IMPUTED (SEE APPENDIX B)
0.0	0.0	0	7	IMPUTED (SEE APPENDIX B)
0.0	0.0	0	8	IMPUTED (SEE APPENDIX B)
0.0	0.0	0	9	IMPUTED (SEE APPENDIX B)
0.0	0.0	0	10	IMPUTED (SEE APPENDIX B)
0.0	0.0	0	11	IMPUTED (SEE APPENDIX B)
0.0	0.0	0	12	IMPUTED (SEE APPENDIX B)
0.0	0.0	0	13	IMPUTED (SEE APPENDIX B)
0.0	0.0	0	14	IMPUTED (SEE APPENDIX B)
-----	-----	-----		
100.0	100.0	2,394	cases	

Data type: numeric

Missing-data codes: lowest thru -1

Column: 1367

<b>A_9A1_F</b>	<b>IMPUTATION FLAG: RA9A1</b>
----------------	-------------------------------

PCT	PCT	N	VALUE	LABEL
VALID	ALL			
99.8	99.8	2,389	0	NOT IMPUTED
0.0	0.0	0	3	IMPUTED (SEE APPENDIX B)
0.0	0.0	0	4	IMPUTED (SEE APPENDIX B)
0.0	0.0	0	5	IMPUTED (SEE APPENDIX B)
0.0	0.0	0	6	IMPUTED (SEE APPENDIX B)
0.0	0.0	0	7	IMPUTED (SEE APPENDIX B)
0.2	0.2	5	8	IMPUTED (SEE APPENDIX B)
0.0	0.0	0	9	IMPUTED (SEE APPENDIX B)
0.0	0.0	0	10	IMPUTED (SEE APPENDIX B)
0.0	0.0	0	11	IMPUTED (SEE APPENDIX B)
0.0	0.0	0	12	IMPUTED (SEE APPENDIX B)
0.0	0.0	0	13	IMPUTED (SEE APPENDIX B)
0.0	0.0	0	14	IMPUTED (SEE APPENDIX B)
-----	-----	-----		
100.0	100.0	2,394	cases	

Data type: numeric

Missing-data codes: lowest thru -1

Column: 1368

<b>A_9B1_F</b>	<b>IMPUTATION FLAG: RA9B1</b>
----------------	-------------------------------

PCT	PCT	N	VALUE	LABEL
VALID	ALL			
99.8	99.8	2,389	0	NOT IMPUTED
0.0	0.0	0	3	IMPUTED (SEE APPENDIX B)
0.0	0.0	0	4	IMPUTED (SEE APPENDIX B)
0.0	0.0	0	5	IMPUTED (SEE APPENDIX B)
0.0	0.0	0	6	IMPUTED (SEE APPENDIX B)
0.0	0.0	0	7	IMPUTED (SEE APPENDIX B)
0.2	0.2	5	8	IMPUTED (SEE APPENDIX B)
0.0	0.0	0	9	IMPUTED (SEE APPENDIX B)
0.0	0.0	0	10	IMPUTED (SEE APPENDIX B)
0.0	0.0	0	11	IMPUTED (SEE APPENDIX B)
0.0	0.0	0	12	IMPUTED (SEE APPENDIX B)
0.0	0.0	0	13	IMPUTED (SEE APPENDIX B)
0.0	0.0	0	14	IMPUTED (SEE APPENDIX B)
-----	-----	-----		
100.0	100.0	2,394	cases	

Data type: numeric  
 Missing-data codes: lowest thru -1  
 Column: 1369

<b>A_9C1_F</b>	<b>IMPUTATION FLAG: RA9C1</b>
----------------	-------------------------------

PCT	PCT	N	VALUE	LABEL
VALID	ALL			
99.8	99.8	2,389	0	NOT IMPUTED
0.0	0.0	0	3	IMPUTED (SEE APPENDIX B)
0.0	0.0	0	4	IMPUTED (SEE APPENDIX B)
0.0	0.0	0	5	IMPUTED (SEE APPENDIX B)
0.0	0.0	0	6	IMPUTED (SEE APPENDIX B)
0.0	0.0	0	7	IMPUTED (SEE APPENDIX B)
0.2	0.2	5	8	IMPUTED (SEE APPENDIX B)
0.0	0.0	0	9	IMPUTED (SEE APPENDIX B)
0.0	0.0	0	10	IMPUTED (SEE APPENDIX B)
0.0	0.0	0	11	IMPUTED (SEE APPENDIX B)
0.0	0.0	0	12	IMPUTED (SEE APPENDIX B)
0.0	0.0	0	13	IMPUTED (SEE APPENDIX B)
0.0	0.0	0	14	IMPUTED (SEE APPENDIX B)
-----	-----	-----		
100.0	100.0	2,394	cases	

Data type: numeric  
 Missing-data codes: lowest thru -1  
 Column: 1370

<b>A_9D1_F</b>	<b>IMPUTATION FLAG: RA9D1</b>
----------------	-------------------------------

PCT	PCT	N	VALUE	LABEL
VALID	ALL			
99.8	99.8	2,389	0	NOT IMPUTED
0.0	0.0	0	3	IMPUTED (SEE APPENDIX B)
0.0	0.0	0	4	IMPUTED (SEE APPENDIX B)
0.0	0.0	0	5	IMPUTED (SEE APPENDIX B)
0.0	0.0	0	6	IMPUTED (SEE APPENDIX B)
0.0	0.0	0	7	IMPUTED (SEE APPENDIX B)
0.2	0.2	5	8	IMPUTED (SEE APPENDIX B)
0.0	0.0	0	9	IMPUTED (SEE APPENDIX B)
0.0	0.0	0	10	IMPUTED (SEE APPENDIX B)
0.0	0.0	0	11	IMPUTED (SEE APPENDIX B)
0.0	0.0	0	12	IMPUTED (SEE APPENDIX B)
0.0	0.0	0	13	IMPUTED (SEE APPENDIX B)
0.0	0.0	0	14	IMPUTED (SEE APPENDIX B)
-----	-----	-----		
100.0	100.0	2,394	cases	

Data type: numeric

Missing-data codes: lowest thru -1

Column: 1371

<b>A_9E1_F</b>	<b>IMPUTATION FLAG: RA9E1</b>
----------------	-------------------------------

PCT	PCT	N	VALUE	LABEL
VALID	ALL			
99.8	99.8	2,389	0	NOT IMPUTED
0.0	0.0	0	3	IMPUTED (SEE APPENDIX B)
0.0	0.0	0	4	IMPUTED (SEE APPENDIX B)
0.0	0.0	0	5	IMPUTED (SEE APPENDIX B)
0.0	0.0	0	6	IMPUTED (SEE APPENDIX B)
0.0	0.0	0	7	IMPUTED (SEE APPENDIX B)
0.2	0.2	5	8	IMPUTED (SEE APPENDIX B)
0.0	0.0	0	9	IMPUTED (SEE APPENDIX B)
0.0	0.0	0	10	IMPUTED (SEE APPENDIX B)
0.0	0.0	0	11	IMPUTED (SEE APPENDIX B)
0.0	0.0	0	12	IMPUTED (SEE APPENDIX B)
0.0	0.0	0	13	IMPUTED (SEE APPENDIX B)
0.0	0.0	0	14	IMPUTED (SEE APPENDIX B)
-----	-----	-----		
100.0	100.0	2,394	cases	

Data type: numeric

Missing-data codes: lowest thru -1

Column: 1372

<b>A_9F1_F</b>	<b>IMPUTATION FLAG: RA9F1</b>
----------------	-------------------------------

PCT	PCT	N	VALUE	LABEL
VALID	ALL			
99.7	99.7	2,388	0	NOT IMPUTED
0.0	0.0	1	3	IMPUTED (SEE APPENDIX B)
0.0	0.0	0	4	IMPUTED (SEE APPENDIX B)
0.0	0.0	0	5	IMPUTED (SEE APPENDIX B)
0.0	0.0	0	6	IMPUTED (SEE APPENDIX B)
0.0	0.0	0	7	IMPUTED (SEE APPENDIX B)
0.2	0.2	5	8	IMPUTED (SEE APPENDIX B)
0.0	0.0	0	9	IMPUTED (SEE APPENDIX B)
0.0	0.0	0	10	IMPUTED (SEE APPENDIX B)
0.0	0.0	0	11	IMPUTED (SEE APPENDIX B)
0.0	0.0	0	12	IMPUTED (SEE APPENDIX B)
0.0	0.0	0	13	IMPUTED (SEE APPENDIX B)
0.0	0.0	0	14	IMPUTED (SEE APPENDIX B)
-----	-----	-----		
100.0	100.0	2,394	cases	

Data type: numeric  
 Missing-data codes: lowest thru -1  
 Column: 1373

<b>A_9G1_F</b>	<b>IMPUTATION FLAG: RA9G1</b>
----------------	-------------------------------

PCT	PCT	N	VALUE	LABEL
VALID	ALL			
99.8	99.8	2,389	0	NOT IMPUTED
0.0	0.0	0	3	IMPUTED (SEE APPENDIX B)
0.0	0.0	0	4	IMPUTED (SEE APPENDIX B)
0.0	0.0	0	5	IMPUTED (SEE APPENDIX B)
0.0	0.0	0	6	IMPUTED (SEE APPENDIX B)
0.0	0.0	0	7	IMPUTED (SEE APPENDIX B)
0.2	0.2	5	8	IMPUTED (SEE APPENDIX B)
0.0	0.0	0	9	IMPUTED (SEE APPENDIX B)
0.0	0.0	0	10	IMPUTED (SEE APPENDIX B)
0.0	0.0	0	11	IMPUTED (SEE APPENDIX B)
0.0	0.0	0	12	IMPUTED (SEE APPENDIX B)
0.0	0.0	0	13	IMPUTED (SEE APPENDIX B)
0.0	0.0	0	14	IMPUTED (SEE APPENDIX B)
-----	-----	-----		
100.0	100.0	2,394	cases	

Data type: numeric  
 Missing-data codes: lowest thru -1  
 Column: 1374

<b>A_9H1_F</b>	<b>IMPUTATION FLAG: RA9H1</b>
----------------	-------------------------------

PCT	PCT	N	VALUE	LABEL
VALID	ALL			
99.7	99.7	2,388	0	NOT IMPUTED
0.0	0.0	1	3	IMPUTED (SEE APPENDIX B)
0.0	0.0	0	4	IMPUTED (SEE APPENDIX B)
0.0	0.0	0	5	IMPUTED (SEE APPENDIX B)
0.0	0.0	0	6	IMPUTED (SEE APPENDIX B)
0.0	0.0	0	7	IMPUTED (SEE APPENDIX B)
0.2	0.2	5	8	IMPUTED (SEE APPENDIX B)
0.0	0.0	0	9	IMPUTED (SEE APPENDIX B)
0.0	0.0	0	10	IMPUTED (SEE APPENDIX B)
0.0	0.0	0	11	IMPUTED (SEE APPENDIX B)
0.0	0.0	0	12	IMPUTED (SEE APPENDIX B)
0.0	0.0	0	13	IMPUTED (SEE APPENDIX B)
0.0	0.0	0	14	IMPUTED (SEE APPENDIX B)
-----	-----	-----		
100.0	100.0	2,394	cases	

Data type: numeric

Missing-data codes: lowest thru -1

Column: 1375

<b>A_9I1_F</b>	<b>IMPUTATION FLAG: RA9I1</b>
----------------	-------------------------------

PCT	PCT	N	VALUE	LABEL
VALID	ALL			
99.8	99.8	2,390	0	NOT IMPUTED
0.0	0.0	0	3	IMPUTED (SEE APPENDIX B)
0.0	0.0	0	4	IMPUTED (SEE APPENDIX B)
0.0	0.0	0	5	IMPUTED (SEE APPENDIX B)
0.0	0.0	0	6	IMPUTED (SEE APPENDIX B)
0.2	0.2	4	7	IMPUTED (SEE APPENDIX B)
0.0	0.0	0	8	IMPUTED (SEE APPENDIX B)
0.0	0.0	0	9	IMPUTED (SEE APPENDIX B)
0.0	0.0	0	10	IMPUTED (SEE APPENDIX B)
0.0	0.0	0	11	IMPUTED (SEE APPENDIX B)
0.0	0.0	0	12	IMPUTED (SEE APPENDIX B)
0.0	0.0	0	13	IMPUTED (SEE APPENDIX B)
0.0	0.0	0	14	IMPUTED (SEE APPENDIX B)
-----	-----	-----		
100.0	100.0	2,394	cases	

Data type: numeric

Missing-data codes: lowest thru -1

Column: 1376

<b>A_9A2_F</b>	<b>IMPUTATION FLAG: RA9A2</b>
----------------	-------------------------------

PCT	PCT	N	VALUE	LABEL
VALID	ALL			
99.8	99.8	2,389	0	NOT IMPUTED
0.0	0.0	1	3	IMPUTED (SEE APPENDIX B)
0.0	0.0	0	4	IMPUTED (SEE APPENDIX B)
0.0	0.0	0	5	IMPUTED (SEE APPENDIX B)
0.0	0.0	0	6	IMPUTED (SEE APPENDIX B)
0.0	0.0	0	7	IMPUTED (SEE APPENDIX B)
0.2	0.2	4	8	IMPUTED (SEE APPENDIX B)
0.0	0.0	0	9	IMPUTED (SEE APPENDIX B)
0.0	0.0	0	10	IMPUTED (SEE APPENDIX B)
0.0	0.0	0	11	IMPUTED (SEE APPENDIX B)
0.0	0.0	0	12	IMPUTED (SEE APPENDIX B)
0.0	0.0	0	13	IMPUTED (SEE APPENDIX B)
0.0	0.0	0	14	IMPUTED (SEE APPENDIX B)
-----	-----	-----		
100.0	100.0	2,394	cases	

Data type: numeric  
 Missing-data codes: lowest thru -1  
 Column: 1377

<b>A_9B2_F</b>	<b>IMPUTATION FLAG: RA9B2</b>
----------------	-------------------------------

PCT	PCT	N	VALUE	LABEL
VALID	ALL			
99.8	99.8	2,389	0	NOT IMPUTED
0.0	0.0	1	3	IMPUTED (SEE APPENDIX B)
0.0	0.0	0	4	IMPUTED (SEE APPENDIX B)
0.0	0.0	0	5	IMPUTED (SEE APPENDIX B)
0.0	0.0	0	6	IMPUTED (SEE APPENDIX B)
0.0	0.0	0	7	IMPUTED (SEE APPENDIX B)
0.2	0.2	4	8	IMPUTED (SEE APPENDIX B)
0.0	0.0	0	9	IMPUTED (SEE APPENDIX B)
0.0	0.0	0	10	IMPUTED (SEE APPENDIX B)
0.0	0.0	0	11	IMPUTED (SEE APPENDIX B)
0.0	0.0	0	12	IMPUTED (SEE APPENDIX B)
0.0	0.0	0	13	IMPUTED (SEE APPENDIX B)
0.0	0.0	0	14	IMPUTED (SEE APPENDIX B)
-----	-----	-----		
100.0	100.0	2,394	cases	

Data type: numeric  
 Missing-data codes: lowest thru -1  
 Column: 1378

<b>A_9C2_F</b>	<b>IMPUTATION FLAG: RA9C2</b>
----------------	-------------------------------

PCT	PCT	N	VALUE	LABEL
VALID	ALL			
99.8	99.8	2,389	0	NOT IMPUTED
0.0	0.0	1	3	IMPUTED (SEE APPENDIX B)
0.0	0.0	0	4	IMPUTED (SEE APPENDIX B)
0.0	0.0	0	5	IMPUTED (SEE APPENDIX B)
0.0	0.0	0	6	IMPUTED (SEE APPENDIX B)
0.0	0.0	0	7	IMPUTED (SEE APPENDIX B)
0.2	0.2	4	8	IMPUTED (SEE APPENDIX B)
0.0	0.0	0	9	IMPUTED (SEE APPENDIX B)
0.0	0.0	0	10	IMPUTED (SEE APPENDIX B)
0.0	0.0	0	11	IMPUTED (SEE APPENDIX B)
0.0	0.0	0	12	IMPUTED (SEE APPENDIX B)
0.0	0.0	0	13	IMPUTED (SEE APPENDIX B)
0.0	0.0	0	14	IMPUTED (SEE APPENDIX B)
-----	-----	-----		
100.0	100.0	2,394	cases	

Data type: numeric

Missing-data codes: lowest thru -1

Column: 1379

<b>A_9D2_F</b>	<b>IMPUTATION FLAG: RA9D2</b>
----------------	-------------------------------

PCT	PCT	N	VALUE	LABEL
VALID	ALL			
99.8	99.8	2,389	0	NOT IMPUTED
0.0	0.0	1	3	IMPUTED (SEE APPENDIX B)
0.0	0.0	0	4	IMPUTED (SEE APPENDIX B)
0.0	0.0	0	5	IMPUTED (SEE APPENDIX B)
0.0	0.0	0	6	IMPUTED (SEE APPENDIX B)
0.0	0.0	0	7	IMPUTED (SEE APPENDIX B)
0.2	0.2	4	8	IMPUTED (SEE APPENDIX B)
0.0	0.0	0	9	IMPUTED (SEE APPENDIX B)
0.0	0.0	0	10	IMPUTED (SEE APPENDIX B)
0.0	0.0	0	11	IMPUTED (SEE APPENDIX B)
0.0	0.0	0	12	IMPUTED (SEE APPENDIX B)
0.0	0.0	0	13	IMPUTED (SEE APPENDIX B)
0.0	0.0	0	14	IMPUTED (SEE APPENDIX B)
-----	-----	-----		
100.0	100.0	2,394	cases	

Data type: numeric

Missing-data codes: lowest thru -1

Column: 1380



<b>A_9E2_F</b>	<b>IMPUTATION FLAG: RA9E2</b>
----------------	-------------------------------

PCT	PCT	N	VALUE	LABEL
VALID	ALL			
99.8	99.8	2,389	0	NOT IMPUTED
0.0	0.0	1	3	IMPUTED (SEE APPENDIX B)
0.0	0.0	0	4	IMPUTED (SEE APPENDIX B)
0.0	0.0	0	5	IMPUTED (SEE APPENDIX B)
0.0	0.0	0	6	IMPUTED (SEE APPENDIX B)
0.0	0.0	0	7	IMPUTED (SEE APPENDIX B)
0.2	0.2	4	8	IMPUTED (SEE APPENDIX B)
0.0	0.0	0	9	IMPUTED (SEE APPENDIX B)
0.0	0.0	0	10	IMPUTED (SEE APPENDIX B)
0.0	0.0	0	11	IMPUTED (SEE APPENDIX B)
0.0	0.0	0	12	IMPUTED (SEE APPENDIX B)
0.0	0.0	0	13	IMPUTED (SEE APPENDIX B)
0.0	0.0	0	14	IMPUTED (SEE APPENDIX B)
-----	-----	-----		
100.0	100.0	2,394	cases	

Data type: numeric  
 Missing-data codes: lowest thru -1  
 Column: 1381

<b>A_9F2_F</b>	<b>IMPUTATION FLAG: RA9F2</b>
----------------	-------------------------------

PCT	PCT	N	VALUE	LABEL
VALID	ALL			
99.7	99.7	2,388	0	NOT IMPUTED
0.1	0.1	2	3	IMPUTED (SEE APPENDIX B)
0.0	0.0	0	4	IMPUTED (SEE APPENDIX B)
0.0	0.0	0	5	IMPUTED (SEE APPENDIX B)
0.0	0.0	0	6	IMPUTED (SEE APPENDIX B)
0.0	0.0	0	7	IMPUTED (SEE APPENDIX B)
0.2	0.2	4	8	IMPUTED (SEE APPENDIX B)
0.0	0.0	0	9	IMPUTED (SEE APPENDIX B)
0.0	0.0	0	10	IMPUTED (SEE APPENDIX B)
0.0	0.0	0	11	IMPUTED (SEE APPENDIX B)
0.0	0.0	0	12	IMPUTED (SEE APPENDIX B)
0.0	0.0	0	13	IMPUTED (SEE APPENDIX B)
0.0	0.0	0	14	IMPUTED (SEE APPENDIX B)
-----	-----	-----		
100.0	100.0	2,394	cases	

Data type: numeric  
 Missing-data codes: lowest thru -1  
 Column: 1382

<b>A_9G2_F</b>	<b>IMPUTATION FLAG: RA9G2</b>
----------------	-------------------------------

PCT	PCT	N	VALUE	LABEL
VALID	ALL			
99.8	99.8	2,389	0	NOT IMPUTED
0.0	0.0	1	3	IMPUTED (SEE APPENDIX B)
0.0	0.0	0	4	IMPUTED (SEE APPENDIX B)
0.0	0.0	0	5	IMPUTED (SEE APPENDIX B)
0.0	0.0	0	6	IMPUTED (SEE APPENDIX B)
0.0	0.0	0	7	IMPUTED (SEE APPENDIX B)
0.2	0.2	4	8	IMPUTED (SEE APPENDIX B)
0.0	0.0	0	9	IMPUTED (SEE APPENDIX B)
0.0	0.0	0	10	IMPUTED (SEE APPENDIX B)
0.0	0.0	0	11	IMPUTED (SEE APPENDIX B)
0.0	0.0	0	12	IMPUTED (SEE APPENDIX B)
0.0	0.0	0	13	IMPUTED (SEE APPENDIX B)
0.0	0.0	0	14	IMPUTED (SEE APPENDIX B)
-----	-----	-----		
100.0	100.0	2,394	cases	

Data type: numeric

Missing-data codes: lowest thru -1

Column: 1383

<b>A_9H2_F</b>	<b>IMPUTATION FLAG: RA9H2</b>
----------------	-------------------------------

PCT	PCT	N	VALUE	LABEL
VALID	ALL			
99.8	99.8	2,389	0	NOT IMPUTED
0.0	0.0	1	3	IMPUTED (SEE APPENDIX B)
0.0	0.0	0	4	IMPUTED (SEE APPENDIX B)
0.0	0.0	0	5	IMPUTED (SEE APPENDIX B)
0.0	0.0	0	6	IMPUTED (SEE APPENDIX B)
0.0	0.0	0	7	IMPUTED (SEE APPENDIX B)
0.2	0.2	4	8	IMPUTED (SEE APPENDIX B)
0.0	0.0	0	9	IMPUTED (SEE APPENDIX B)
0.0	0.0	0	10	IMPUTED (SEE APPENDIX B)
0.0	0.0	0	11	IMPUTED (SEE APPENDIX B)
0.0	0.0	0	12	IMPUTED (SEE APPENDIX B)
0.0	0.0	0	13	IMPUTED (SEE APPENDIX B)
0.0	0.0	0	14	IMPUTED (SEE APPENDIX B)
-----	-----	-----		
100.0	100.0	2,394	cases	

Data type: numeric

Missing-data codes: lowest thru -1

Column: 1384

<b>A_9I2_F</b>	<b>IMPUTATION FLAG: RA9I2</b>
----------------	-------------------------------

PCT	PCT	N	VALUE	LABEL
VALID	ALL			
99.8	99.8	2,390	0	NOT IMPUTED
0.0	0.0	0	3	IMPUTED (SEE APPENDIX B)
0.0	0.0	0	4	IMPUTED (SEE APPENDIX B)
0.0	0.0	0	5	IMPUTED (SEE APPENDIX B)
0.0	0.0	0	6	IMPUTED (SEE APPENDIX B)
0.0	0.0	0	7	IMPUTED (SEE APPENDIX B)
0.2	0.2	4	8	IMPUTED (SEE APPENDIX B)
0.0	0.0	0	9	IMPUTED (SEE APPENDIX B)
0.0	0.0	0	10	IMPUTED (SEE APPENDIX B)
0.0	0.0	0	11	IMPUTED (SEE APPENDIX B)
0.0	0.0	0	12	IMPUTED (SEE APPENDIX B)
0.0	0.0	0	13	IMPUTED (SEE APPENDIX B)
0.0	0.0	0	14	IMPUTED (SEE APPENDIX B)
-----	-----	-----		
100.0	100.0	2,394	cases	

Data type: numeric  
 Missing-data codes: lowest thru -1  
 Column: 1385

<b>A_9A3_F</b>	<b>IMPUTATION FLAG: RA9A3</b>
----------------	-------------------------------

PCT	PCT	N	VALUE	LABEL
VALID	ALL			
99.8	99.8	2,389	0	NOT IMPUTED
0.0	0.0	1	3	IMPUTED (SEE APPENDIX B)
0.0	0.0	0	4	IMPUTED (SEE APPENDIX B)
0.0	0.0	0	5	IMPUTED (SEE APPENDIX B)
0.0	0.0	0	6	IMPUTED (SEE APPENDIX B)
0.0	0.0	0	7	IMPUTED (SEE APPENDIX B)
0.2	0.2	4	8	IMPUTED (SEE APPENDIX B)
0.0	0.0	0	9	IMPUTED (SEE APPENDIX B)
0.0	0.0	0	10	IMPUTED (SEE APPENDIX B)
0.0	0.0	0	11	IMPUTED (SEE APPENDIX B)
0.0	0.0	0	12	IMPUTED (SEE APPENDIX B)
0.0	0.0	0	13	IMPUTED (SEE APPENDIX B)
0.0	0.0	0	14	IMPUTED (SEE APPENDIX B)
-----	-----	-----		
100.0	100.0	2,394	cases	

Data type: numeric  
 Missing-data codes: lowest thru -1  
 Column: 1386

<b>A_9B3_F</b>	<b>IMPUTATION FLAG: RA9B3</b>
----------------	-------------------------------

PCT	PCT	N	VALUE	LABEL
VALID	ALL			
99.8	99.8	2,389	0	NOT IMPUTED
0.0	0.0	1	3	IMPUTED (SEE APPENDIX B)
0.0	0.0	0	4	IMPUTED (SEE APPENDIX B)
0.0	0.0	0	5	IMPUTED (SEE APPENDIX B)
0.0	0.0	0	6	IMPUTED (SEE APPENDIX B)
0.0	0.0	0	7	IMPUTED (SEE APPENDIX B)
0.2	0.2	4	8	IMPUTED (SEE APPENDIX B)
0.0	0.0	0	9	IMPUTED (SEE APPENDIX B)
0.0	0.0	0	10	IMPUTED (SEE APPENDIX B)
0.0	0.0	0	11	IMPUTED (SEE APPENDIX B)
0.0	0.0	0	12	IMPUTED (SEE APPENDIX B)
0.0	0.0	0	13	IMPUTED (SEE APPENDIX B)
0.0	0.0	0	14	IMPUTED (SEE APPENDIX B)
-----	-----	-----		
100.0	100.0	2,394	cases	

Data type: numeric

Missing-data codes: lowest thru -1

Column: 1387

<b>A_9C3_F</b>	<b>IMPUTATION FLAG: RA9C3</b>
----------------	-------------------------------

PCT	PCT	N	VALUE	LABEL
VALID	ALL			
99.8	99.8	2,389	0	NOT IMPUTED
0.0	0.0	1	3	IMPUTED (SEE APPENDIX B)
0.0	0.0	0	4	IMPUTED (SEE APPENDIX B)
0.0	0.0	0	5	IMPUTED (SEE APPENDIX B)
0.0	0.0	0	6	IMPUTED (SEE APPENDIX B)
0.0	0.0	0	7	IMPUTED (SEE APPENDIX B)
0.2	0.2	4	8	IMPUTED (SEE APPENDIX B)
0.0	0.0	0	9	IMPUTED (SEE APPENDIX B)
0.0	0.0	0	10	IMPUTED (SEE APPENDIX B)
0.0	0.0	0	11	IMPUTED (SEE APPENDIX B)
0.0	0.0	0	12	IMPUTED (SEE APPENDIX B)
0.0	0.0	0	13	IMPUTED (SEE APPENDIX B)
0.0	0.0	0	14	IMPUTED (SEE APPENDIX B)
-----	-----	-----		
100.0	100.0	2,394	cases	

Data type: numeric

Missing-data codes: lowest thru -1

Column: 1388

<b>A_9D3_F</b>	<b>IMPUTATION FLAG: RA9D3</b>
----------------	-------------------------------

PCT	PCT	N	VALUE	LABEL
VALID	ALL			
99.8	99.8	2,389	0	NOT IMPUTED
0.0	0.0	1	3	IMPUTED (SEE APPENDIX B)
0.0	0.0	0	4	IMPUTED (SEE APPENDIX B)
0.0	0.0	0	5	IMPUTED (SEE APPENDIX B)
0.0	0.0	0	6	IMPUTED (SEE APPENDIX B)
0.0	0.0	0	7	IMPUTED (SEE APPENDIX B)
0.2	0.2	4	8	IMPUTED (SEE APPENDIX B)
0.0	0.0	0	9	IMPUTED (SEE APPENDIX B)
0.0	0.0	0	10	IMPUTED (SEE APPENDIX B)
0.0	0.0	0	11	IMPUTED (SEE APPENDIX B)
0.0	0.0	0	12	IMPUTED (SEE APPENDIX B)
0.0	0.0	0	13	IMPUTED (SEE APPENDIX B)
0.0	0.0	0	14	IMPUTED (SEE APPENDIX B)
-----	-----	-----		
100.0	100.0	2,394	cases	

Data type: numeric  
 Missing-data codes: lowest thru -1  
 Column: 1389

<b>A_9E3_F</b>	<b>IMPUTATION FLAG: RA9E3</b>
----------------	-------------------------------

PCT	PCT	N	VALUE	LABEL
VALID	ALL			
99.8	99.8	2,389	0	NOT IMPUTED
0.0	0.0	1	3	IMPUTED (SEE APPENDIX B)
0.0	0.0	0	4	IMPUTED (SEE APPENDIX B)
0.0	0.0	0	5	IMPUTED (SEE APPENDIX B)
0.0	0.0	0	6	IMPUTED (SEE APPENDIX B)
0.0	0.0	0	7	IMPUTED (SEE APPENDIX B)
0.2	0.2	4	8	IMPUTED (SEE APPENDIX B)
0.0	0.0	0	9	IMPUTED (SEE APPENDIX B)
0.0	0.0	0	10	IMPUTED (SEE APPENDIX B)
0.0	0.0	0	11	IMPUTED (SEE APPENDIX B)
0.0	0.0	0	12	IMPUTED (SEE APPENDIX B)
0.0	0.0	0	13	IMPUTED (SEE APPENDIX B)
0.0	0.0	0	14	IMPUTED (SEE APPENDIX B)
-----	-----	-----		
100.0	100.0	2,394	cases	

Data type: numeric  
 Missing-data codes: lowest thru -1  
 Column: 1390

<b>A_9F3_F</b>	<b>IMPUTATION FLAG: RA9F3</b>
----------------	-------------------------------

PCT	PCT	N	VALUE	LABEL
VALID	ALL			
99.7	99.7	2,388	0	NOT IMPUTED
0.1	0.1	2	3	IMPUTED (SEE APPENDIX B)
0.0	0.0	0	4	IMPUTED (SEE APPENDIX B)
0.0	0.0	0	5	IMPUTED (SEE APPENDIX B)
0.0	0.0	0	6	IMPUTED (SEE APPENDIX B)
0.0	0.0	0	7	IMPUTED (SEE APPENDIX B)
0.2	0.2	4	8	IMPUTED (SEE APPENDIX B)
0.0	0.0	0	9	IMPUTED (SEE APPENDIX B)
0.0	0.0	0	10	IMPUTED (SEE APPENDIX B)
0.0	0.0	0	11	IMPUTED (SEE APPENDIX B)
0.0	0.0	0	12	IMPUTED (SEE APPENDIX B)
0.0	0.0	0	13	IMPUTED (SEE APPENDIX B)
0.0	0.0	0	14	IMPUTED (SEE APPENDIX B)
-----	-----	-----		
100.0	100.0	2,394	cases	

Data type: numeric

Missing-data codes: lowest thru -1

Column: 1391

<b>A_9G3_F</b>	<b>IMPUTATION FLAG: RA9G3</b>
----------------	-------------------------------

PCT	PCT	N	VALUE	LABEL
VALID	ALL			
99.8	99.8	2,389	0	NOT IMPUTED
0.0	0.0	1	3	IMPUTED (SEE APPENDIX B)
0.0	0.0	0	4	IMPUTED (SEE APPENDIX B)
0.0	0.0	0	5	IMPUTED (SEE APPENDIX B)
0.0	0.0	0	6	IMPUTED (SEE APPENDIX B)
0.0	0.0	0	7	IMPUTED (SEE APPENDIX B)
0.2	0.2	4	8	IMPUTED (SEE APPENDIX B)
0.0	0.0	0	9	IMPUTED (SEE APPENDIX B)
0.0	0.0	0	10	IMPUTED (SEE APPENDIX B)
0.0	0.0	0	11	IMPUTED (SEE APPENDIX B)
0.0	0.0	0	12	IMPUTED (SEE APPENDIX B)
0.0	0.0	0	13	IMPUTED (SEE APPENDIX B)
0.0	0.0	0	14	IMPUTED (SEE APPENDIX B)
-----	-----	-----		
100.0	100.0	2,394	cases	

Data type: numeric

Missing-data codes: lowest thru -1

Column: 1392

<b>A_9H3_F</b>	<b>IMPUTATION FLAG: RA9H3</b>
----------------	-------------------------------

PCT	PCT	N	VALUE	LABEL
VALID	ALL			
99.8	99.8	2,389	0	NOT IMPUTED
0.0	0.0	1	3	IMPUTED (SEE APPENDIX B)
0.0	0.0	0	4	IMPUTED (SEE APPENDIX B)
0.0	0.0	0	5	IMPUTED (SEE APPENDIX B)
0.0	0.0	0	6	IMPUTED (SEE APPENDIX B)
0.0	0.0	0	7	IMPUTED (SEE APPENDIX B)
0.2	0.2	4	8	IMPUTED (SEE APPENDIX B)
0.0	0.0	0	9	IMPUTED (SEE APPENDIX B)
0.0	0.0	0	10	IMPUTED (SEE APPENDIX B)
0.0	0.0	0	11	IMPUTED (SEE APPENDIX B)
0.0	0.0	0	12	IMPUTED (SEE APPENDIX B)
0.0	0.0	0	13	IMPUTED (SEE APPENDIX B)
0.0	0.0	0	14	IMPUTED (SEE APPENDIX B)
-----	-----	-----		
100.0	100.0	2,394	cases	

Data type: numeric  
 Missing-data codes: lowest thru -1  
 Column: 1393

<b>A_9I3_F</b>	<b>IMPUTATION FLAG: RA9I3</b>
----------------	-------------------------------

PCT	PCT	N	VALUE	LABEL
VALID	ALL			
99.8	99.8	2,390	0	NOT IMPUTED
0.0	0.0	0	3	IMPUTED (SEE APPENDIX B)
0.0	0.0	0	4	IMPUTED (SEE APPENDIX B)
0.0	0.0	0	5	IMPUTED (SEE APPENDIX B)
0.0	0.0	0	6	IMPUTED (SEE APPENDIX B)
0.0	0.0	0	7	IMPUTED (SEE APPENDIX B)
0.2	0.2	4	8	IMPUTED (SEE APPENDIX B)
0.0	0.0	0	9	IMPUTED (SEE APPENDIX B)
0.0	0.0	0	10	IMPUTED (SEE APPENDIX B)
0.0	0.0	0	11	IMPUTED (SEE APPENDIX B)
0.0	0.0	0	12	IMPUTED (SEE APPENDIX B)
0.0	0.0	0	13	IMPUTED (SEE APPENDIX B)
0.0	0.0	0	14	IMPUTED (SEE APPENDIX B)
-----	-----	-----		
100.0	100.0	2,394	cases	

Data type: numeric  
 Missing-data codes: lowest thru -1  
 Column: 1394

<b>A_9A4_F</b>	<b>IMPUTATION FLAG: RA9A4</b>
----------------	-------------------------------

PCT	PCT	N	VALUE	LABEL
VALID	ALL			
100.0	100.0	2,394	0	NOT IMPUTED
0.0	0.0	0	3	IMPUTED (SEE APPENDIX B)
0.0	0.0	0	4	IMPUTED (SEE APPENDIX B)
0.0	0.0	0	5	IMPUTED (SEE APPENDIX B)
0.0	0.0	0	6	IMPUTED (SEE APPENDIX B)
0.0	0.0	0	7	IMPUTED (SEE APPENDIX B)
0.0	0.0	0	8	IMPUTED (SEE APPENDIX B)
0.0	0.0	0	9	IMPUTED (SEE APPENDIX B)
0.0	0.0	0	10	IMPUTED (SEE APPENDIX B)
0.0	0.0	0	11	IMPUTED (SEE APPENDIX B)
0.0	0.0	0	12	IMPUTED (SEE APPENDIX B)
0.0	0.0	0	13	IMPUTED (SEE APPENDIX B)
0.0	0.0	0	14	IMPUTED (SEE APPENDIX B)
-----	-----	-----		
100.0	100.0	2,394	cases	

Data type: numeric

Missing-data codes: lowest thru -1

Column: 1395

<b>A_9B4_F</b>	<b>IMPUTATION FLAG: RA9B4</b>
----------------	-------------------------------

PCT	PCT	N	VALUE	LABEL
VALID	ALL			
100.0	100.0	2,394	0	NOT IMPUTED
0.0	0.0	0	3	IMPUTED (SEE APPENDIX B)
0.0	0.0	0	4	IMPUTED (SEE APPENDIX B)
0.0	0.0	0	5	IMPUTED (SEE APPENDIX B)
0.0	0.0	0	6	IMPUTED (SEE APPENDIX B)
0.0	0.0	0	7	IMPUTED (SEE APPENDIX B)
0.0	0.0	0	8	IMPUTED (SEE APPENDIX B)
0.0	0.0	0	9	IMPUTED (SEE APPENDIX B)
0.0	0.0	0	10	IMPUTED (SEE APPENDIX B)
0.0	0.0	0	11	IMPUTED (SEE APPENDIX B)
0.0	0.0	0	12	IMPUTED (SEE APPENDIX B)
0.0	0.0	0	13	IMPUTED (SEE APPENDIX B)
0.0	0.0	0	14	IMPUTED (SEE APPENDIX B)
-----	-----	-----		
100.0	100.0	2,394	cases	

Data type: numeric

Missing-data codes: lowest thru -1

Column: 1396



**A\_9C4\_F** **IMPUTATION FLAG: RA9C4**

PCT	PCT	N	VALUE	LABEL
VALID	ALL			
100.0	100.0	2,394	0	NOT IMPUTED
0.0	0.0	0	3	IMPUTED (SEE APPENDIX B)
0.0	0.0	0	4	IMPUTED (SEE APPENDIX B)
0.0	0.0	0	5	IMPUTED (SEE APPENDIX B)
0.0	0.0	0	6	IMPUTED (SEE APPENDIX B)
0.0	0.0	0	7	IMPUTED (SEE APPENDIX B)
0.0	0.0	0	8	IMPUTED (SEE APPENDIX B)
0.0	0.0	0	9	IMPUTED (SEE APPENDIX B)
0.0	0.0	0	10	IMPUTED (SEE APPENDIX B)
0.0	0.0	0	11	IMPUTED (SEE APPENDIX B)
0.0	0.0	0	12	IMPUTED (SEE APPENDIX B)
0.0	0.0	0	13	IMPUTED (SEE APPENDIX B)
0.0	0.0	0	14	IMPUTED (SEE APPENDIX B)

-----  
 100.0 100.0 2,394 cases

Data type: numeric  
 Missing-data codes: lowest thru -1  
 Column: 1397

**A\_9D4\_F** **IMPUTATION FLAG: RA9D4**

PCT	PCT	N	VALUE	LABEL
VALID	ALL			
100.0	100.0	2,394	0	NOT IMPUTED
0.0	0.0	0	3	IMPUTED (SEE APPENDIX B)
0.0	0.0	0	4	IMPUTED (SEE APPENDIX B)
0.0	0.0	0	5	IMPUTED (SEE APPENDIX B)
0.0	0.0	0	6	IMPUTED (SEE APPENDIX B)
0.0	0.0	0	7	IMPUTED (SEE APPENDIX B)
0.0	0.0	0	8	IMPUTED (SEE APPENDIX B)
0.0	0.0	0	9	IMPUTED (SEE APPENDIX B)
0.0	0.0	0	10	IMPUTED (SEE APPENDIX B)
0.0	0.0	0	11	IMPUTED (SEE APPENDIX B)
0.0	0.0	0	12	IMPUTED (SEE APPENDIX B)
0.0	0.0	0	13	IMPUTED (SEE APPENDIX B)
0.0	0.0	0	14	IMPUTED (SEE APPENDIX B)

-----  
 100.0 100.0 2,394 cases

Data type: numeric  
 Missing-data codes: lowest thru -1  
 Column: 1398

<b>A_9E4_F</b>	<b>IMPUTATION FLAG: RA9E4</b>
----------------	-------------------------------

PCT	PCT	N	VALUE	LABEL
VALID	ALL			
100.0	100.0	2,394	0	NOT IMPUTED
0.0	0.0	0	3	IMPUTED (SEE APPENDIX B)
0.0	0.0	0	4	IMPUTED (SEE APPENDIX B)
0.0	0.0	0	5	IMPUTED (SEE APPENDIX B)
0.0	0.0	0	6	IMPUTED (SEE APPENDIX B)
0.0	0.0	0	7	IMPUTED (SEE APPENDIX B)
0.0	0.0	0	8	IMPUTED (SEE APPENDIX B)
0.0	0.0	0	9	IMPUTED (SEE APPENDIX B)
0.0	0.0	0	10	IMPUTED (SEE APPENDIX B)
0.0	0.0	0	11	IMPUTED (SEE APPENDIX B)
0.0	0.0	0	12	IMPUTED (SEE APPENDIX B)
0.0	0.0	0	13	IMPUTED (SEE APPENDIX B)
0.0	0.0	0	14	IMPUTED (SEE APPENDIX B)
-----	-----	-----		
100.0	100.0	2,394	cases	

Data type: numeric

Missing-data codes: lowest thru -1

Column: 1399

<b>A_9F4_F</b>	<b>IMPUTATION FLAG: RA9F4</b>
----------------	-------------------------------

PCT	PCT	N	VALUE	LABEL
VALID	ALL			
100.0	100.0	2,394	0	NOT IMPUTED
0.0	0.0	0	3	IMPUTED (SEE APPENDIX B)
0.0	0.0	0	4	IMPUTED (SEE APPENDIX B)
0.0	0.0	0	5	IMPUTED (SEE APPENDIX B)
0.0	0.0	0	6	IMPUTED (SEE APPENDIX B)
0.0	0.0	0	7	IMPUTED (SEE APPENDIX B)
0.0	0.0	0	8	IMPUTED (SEE APPENDIX B)
0.0	0.0	0	9	IMPUTED (SEE APPENDIX B)
0.0	0.0	0	10	IMPUTED (SEE APPENDIX B)
0.0	0.0	0	11	IMPUTED (SEE APPENDIX B)
0.0	0.0	0	12	IMPUTED (SEE APPENDIX B)
0.0	0.0	0	13	IMPUTED (SEE APPENDIX B)
0.0	0.0	0	14	IMPUTED (SEE APPENDIX B)
-----	-----	-----		
100.0	100.0	2,394	cases	

Data type: numeric

Missing-data codes: lowest thru -1

Column: 1400

**A\_9G4\_F** **IMPUTATION FLAG: RA9G4**

PCT	PCT	N	VALUE	LABEL
VALID	ALL			
100.0	100.0	2,394	0	NOT IMPUTED
0.0	0.0	0	3	IMPUTED (SEE APPENDIX B)
0.0	0.0	0	4	IMPUTED (SEE APPENDIX B)
0.0	0.0	0	5	IMPUTED (SEE APPENDIX B)
0.0	0.0	0	6	IMPUTED (SEE APPENDIX B)
0.0	0.0	0	7	IMPUTED (SEE APPENDIX B)
0.0	0.0	0	8	IMPUTED (SEE APPENDIX B)
0.0	0.0	0	9	IMPUTED (SEE APPENDIX B)
0.0	0.0	0	10	IMPUTED (SEE APPENDIX B)
0.0	0.0	0	11	IMPUTED (SEE APPENDIX B)
0.0	0.0	0	12	IMPUTED (SEE APPENDIX B)
0.0	0.0	0	13	IMPUTED (SEE APPENDIX B)
0.0	0.0	0	14	IMPUTED (SEE APPENDIX B)
-----	-----	-----		
100.0	100.0	2,394	cases	

Data type: numeric  
 Missing-data codes: lowest thru -1  
 Column: 1401

**A\_9H4\_F** **IMPUTATION FLAG: RA9H4**

PCT	PCT	N	VALUE	LABEL
VALID	ALL			
100.0	100.0	2,394	0	NOT IMPUTED
0.0	0.0	0	3	IMPUTED (SEE APPENDIX B)
0.0	0.0	0	4	IMPUTED (SEE APPENDIX B)
0.0	0.0	0	5	IMPUTED (SEE APPENDIX B)
0.0	0.0	0	6	IMPUTED (SEE APPENDIX B)
0.0	0.0	0	7	IMPUTED (SEE APPENDIX B)
0.0	0.0	0	8	IMPUTED (SEE APPENDIX B)
0.0	0.0	0	9	IMPUTED (SEE APPENDIX B)
0.0	0.0	0	10	IMPUTED (SEE APPENDIX B)
0.0	0.0	0	11	IMPUTED (SEE APPENDIX B)
0.0	0.0	0	12	IMPUTED (SEE APPENDIX B)
0.0	0.0	0	13	IMPUTED (SEE APPENDIX B)
0.0	0.0	0	14	IMPUTED (SEE APPENDIX B)
-----	-----	-----		
100.0	100.0	2,394	cases	

Data type: numeric  
 Missing-data codes: lowest thru -1  
 Column: 1402

<b>A_9I4_F</b>	<b>IMPUTATION FLAG: RA9I4</b>
----------------	-------------------------------

PCT	PCT	N	VALUE	LABEL
VALID	ALL			
100.0	100.0	2,394	0	NOT IMPUTED
0.0	0.0	0	3	IMPUTED (SEE APPENDIX B)
0.0	0.0	0	4	IMPUTED (SEE APPENDIX B)
0.0	0.0	0	5	IMPUTED (SEE APPENDIX B)
0.0	0.0	0	6	IMPUTED (SEE APPENDIX B)
0.0	0.0	0	7	IMPUTED (SEE APPENDIX B)
0.0	0.0	0	8	IMPUTED (SEE APPENDIX B)
0.0	0.0	0	9	IMPUTED (SEE APPENDIX B)
0.0	0.0	0	10	IMPUTED (SEE APPENDIX B)
0.0	0.0	0	11	IMPUTED (SEE APPENDIX B)
0.0	0.0	0	12	IMPUTED (SEE APPENDIX B)
0.0	0.0	0	13	IMPUTED (SEE APPENDIX B)
0.0	0.0	0	14	IMPUTED (SEE APPENDIX B)
-----	-----	-----		
100.0	100.0	2,394	cases	

Data type: numeric

Missing-data codes: lowest thru -1

Column: 1403

<b>B1A1_F</b>	<b>IMPUTATION FLAG: RB1A1</b>
---------------	-------------------------------

PCT	PCT	N	VALUE	LABEL
VALID	ALL			
100.0	100.0	2,394	0	NOT IMPUTED
0.0	0.0	0	3	IMPUTED (SEE APPENDIX B)
0.0	0.0	0	4	IMPUTED (SEE APPENDIX B)
0.0	0.0	0	5	IMPUTED (SEE APPENDIX B)
0.0	0.0	0	6	IMPUTED (SEE APPENDIX B)
0.0	0.0	0	7	IMPUTED (SEE APPENDIX B)
0.0	0.0	0	8	IMPUTED (SEE APPENDIX B)
0.0	0.0	0	9	IMPUTED (SEE APPENDIX B)
0.0	0.0	0	10	IMPUTED (SEE APPENDIX B)
0.0	0.0	0	11	IMPUTED (SEE APPENDIX B)
0.0	0.0	0	12	IMPUTED (SEE APPENDIX B)
0.0	0.0	0	13	IMPUTED (SEE APPENDIX B)
0.0	0.0	0	14	IMPUTED (SEE APPENDIX B)
-----	-----	-----		
100.0	100.0	2,394	cases	

Data type: numeric

Missing-data codes: lowest thru -1

Column: 1404

<b>B1A2_F</b>	<b>IMPUTATION FLAG: RB1A2</b>
---------------	-------------------------------

PCT	PCT	N	VALUE	LABEL
VALID	ALL			
100.0	100.0	2,394	0	NOT IMPUTED
0.0	0.0	0	3	IMPUTED (SEE APPENDIX B)
0.0	0.0	0	4	IMPUTED (SEE APPENDIX B)
0.0	0.0	0	5	IMPUTED (SEE APPENDIX B)
0.0	0.0	0	6	IMPUTED (SEE APPENDIX B)
0.0	0.0	0	7	IMPUTED (SEE APPENDIX B)
0.0	0.0	0	8	IMPUTED (SEE APPENDIX B)
0.0	0.0	0	9	IMPUTED (SEE APPENDIX B)
0.0	0.0	0	10	IMPUTED (SEE APPENDIX B)
0.0	0.0	0	11	IMPUTED (SEE APPENDIX B)
0.0	0.0	0	12	IMPUTED (SEE APPENDIX B)
0.0	0.0	0	13	IMPUTED (SEE APPENDIX B)
0.0	0.0	0	14	IMPUTED (SEE APPENDIX B)
-----				
100.0	100.0	2,394	cases	

Data type: numeric  
 Missing-data codes: lowest thru -1  
 Column: 1405

<b>B1A3_F</b>	<b>IMPUTATION FLAG: RB1A3</b>
---------------	-------------------------------

PCT	PCT	N	VALUE	LABEL
VALID	ALL			
100.0	100.0	2,393	0	NOT IMPUTED
0.0	0.0	0	3	IMPUTED (SEE APPENDIX B)
0.0	0.0	1	4	IMPUTED (SEE APPENDIX B)
0.0	0.0	0	5	IMPUTED (SEE APPENDIX B)
0.0	0.0	0	6	IMPUTED (SEE APPENDIX B)
0.0	0.0	0	7	IMPUTED (SEE APPENDIX B)
0.0	0.0	0	8	IMPUTED (SEE APPENDIX B)
0.0	0.0	0	9	IMPUTED (SEE APPENDIX B)
0.0	0.0	0	10	IMPUTED (SEE APPENDIX B)
0.0	0.0	0	11	IMPUTED (SEE APPENDIX B)
0.0	0.0	0	12	IMPUTED (SEE APPENDIX B)
0.0	0.0	0	13	IMPUTED (SEE APPENDIX B)
0.0	0.0	0	14	IMPUTED (SEE APPENDIX B)
-----				
100.0	100.0	2,394	cases	

Data type: numeric  
 Missing-data codes: lowest thru -1  
 Column: 1406

<b>B1B1_F</b>	<b>IMPUTATION FLAG: RB1B1</b>
---------------	-------------------------------

PCT	PCT	N	VALUE	LABEL
VALID	ALL			
100.0	100.0	2,394	0	NOT IMPUTED
0.0	0.0	0	3	IMPUTED (SEE APPENDIX B)
0.0	0.0	0	4	IMPUTED (SEE APPENDIX B)
0.0	0.0	0	5	IMPUTED (SEE APPENDIX B)
0.0	0.0	0	6	IMPUTED (SEE APPENDIX B)
0.0	0.0	0	7	IMPUTED (SEE APPENDIX B)
0.0	0.0	0	8	IMPUTED (SEE APPENDIX B)
0.0	0.0	0	9	IMPUTED (SEE APPENDIX B)
0.0	0.0	0	10	IMPUTED (SEE APPENDIX B)
0.0	0.0	0	11	IMPUTED (SEE APPENDIX B)
0.0	0.0	0	12	IMPUTED (SEE APPENDIX B)
0.0	0.0	0	13	IMPUTED (SEE APPENDIX B)
0.0	0.0	0	14	IMPUTED (SEE APPENDIX B)
-----	-----	-----		
100.0	100.0	2,394	cases	

Data type: numeric

Missing-data codes: lowest thru -1

Column: 1407

<b>B1B2_F</b>	<b>IMPUTATION FLAG: RB1B2</b>
---------------	-------------------------------

PCT	PCT	N	VALUE	LABEL
VALID	ALL			
100.0	100.0	2,393	0	NOT IMPUTED
0.0	0.0	0	3	IMPUTED (SEE APPENDIX B)
0.0	0.0	1	4	IMPUTED (SEE APPENDIX B)
0.0	0.0	0	5	IMPUTED (SEE APPENDIX B)
0.0	0.0	0	6	IMPUTED (SEE APPENDIX B)
0.0	0.0	0	7	IMPUTED (SEE APPENDIX B)
0.0	0.0	0	8	IMPUTED (SEE APPENDIX B)
0.0	0.0	0	9	IMPUTED (SEE APPENDIX B)
0.0	0.0	0	10	IMPUTED (SEE APPENDIX B)
0.0	0.0	0	11	IMPUTED (SEE APPENDIX B)
0.0	0.0	0	12	IMPUTED (SEE APPENDIX B)
0.0	0.0	0	13	IMPUTED (SEE APPENDIX B)
0.0	0.0	0	14	IMPUTED (SEE APPENDIX B)
-----	-----	-----		
100.0	100.0	2,394	cases	

Data type: numeric

Missing-data codes: lowest thru -1

Column: 1408

**B1B3\_F** **IMPUTATION FLAG: RB1B3**

PCT	PCT	N	VALUE	LABEL
VALID	ALL			
99.9	99.9	2,392	0	NOT IMPUTED
0.0	0.0	1	3	IMPUTED (SEE APPENDIX B)
0.0	0.0	0	4	IMPUTED (SEE APPENDIX B)
0.0	0.0	0	5	IMPUTED (SEE APPENDIX B)
0.0	0.0	0	6	IMPUTED (SEE APPENDIX B)
0.0	0.0	0	7	IMPUTED (SEE APPENDIX B)
0.0	0.0	1	8	IMPUTED (SEE APPENDIX B)
0.0	0.0	0	9	IMPUTED (SEE APPENDIX B)
0.0	0.0	0	10	IMPUTED (SEE APPENDIX B)
0.0	0.0	0	11	IMPUTED (SEE APPENDIX B)
0.0	0.0	0	12	IMPUTED (SEE APPENDIX B)
0.0	0.0	0	13	IMPUTED (SEE APPENDIX B)
0.0	0.0	0	14	IMPUTED (SEE APPENDIX B)
-----	-----	-----		
100.0	100.0	2,394	cases	

Data type: numeric  
 Missing-data codes: lowest thru -1  
 Column: 1409

**B1C1\_F** **IMPUTATION FLAG: RB1C1**

PCT	PCT	N	VALUE	LABEL
VALID	ALL			
100.0	100.0	2,394	0	NOT IMPUTED
0.0	0.0	0	3	IMPUTED (SEE APPENDIX B)
0.0	0.0	0	4	IMPUTED (SEE APPENDIX B)
0.0	0.0	0	5	IMPUTED (SEE APPENDIX B)
0.0	0.0	0	6	IMPUTED (SEE APPENDIX B)
0.0	0.0	0	7	IMPUTED (SEE APPENDIX B)
0.0	0.0	0	8	IMPUTED (SEE APPENDIX B)
0.0	0.0	0	9	IMPUTED (SEE APPENDIX B)
0.0	0.0	0	10	IMPUTED (SEE APPENDIX B)
0.0	0.0	0	11	IMPUTED (SEE APPENDIX B)
0.0	0.0	0	12	IMPUTED (SEE APPENDIX B)
0.0	0.0	0	13	IMPUTED (SEE APPENDIX B)
0.0	0.0	0	14	IMPUTED (SEE APPENDIX B)
-----	-----	-----		
100.0	100.0	2,394	cases	

Data type: numeric  
 Missing-data codes: lowest thru -1  
 Column: 1410

<b>B1C2_F</b>	<b>IMPUTATION FLAG: RB1C2</b>
---------------	-------------------------------

PCT	PCT	N	VALUE	LABEL
VALID	ALL			
100.0	100.0	2,393	0	NOT IMPUTED
0.0	0.0	0	3	IMPUTED (SEE APPENDIX B)
0.0	0.0	1	4	IMPUTED (SEE APPENDIX B)
0.0	0.0	0	5	IMPUTED (SEE APPENDIX B)
0.0	0.0	0	6	IMPUTED (SEE APPENDIX B)
0.0	0.0	0	7	IMPUTED (SEE APPENDIX B)
0.0	0.0	0	8	IMPUTED (SEE APPENDIX B)
0.0	0.0	0	9	IMPUTED (SEE APPENDIX B)
0.0	0.0	0	10	IMPUTED (SEE APPENDIX B)
0.0	0.0	0	11	IMPUTED (SEE APPENDIX B)
0.0	0.0	0	12	IMPUTED (SEE APPENDIX B)
0.0	0.0	0	13	IMPUTED (SEE APPENDIX B)
0.0	0.0	0	14	IMPUTED (SEE APPENDIX B)
-----	-----	-----		
100.0	100.0	2,394	cases	

Data type: numeric

Missing-data codes: lowest thru -1

Column: 1411

<b>B1C3_F</b>	<b>IMPUTATION FLAG: RB1C3</b>
---------------	-------------------------------

PCT	PCT	N	VALUE	LABEL
VALID	ALL			
100.0	100.0	2,393	0	NOT IMPUTED
0.0	0.0	0	3	IMPUTED (SEE APPENDIX B)
0.0	0.0	0	4	IMPUTED (SEE APPENDIX B)
0.0	0.0	0	5	IMPUTED (SEE APPENDIX B)
0.0	0.0	0	6	IMPUTED (SEE APPENDIX B)
0.0	0.0	0	7	IMPUTED (SEE APPENDIX B)
0.0	0.0	1	8	IMPUTED (SEE APPENDIX B)
0.0	0.0	0	9	IMPUTED (SEE APPENDIX B)
0.0	0.0	0	10	IMPUTED (SEE APPENDIX B)
0.0	0.0	0	11	IMPUTED (SEE APPENDIX B)
0.0	0.0	0	12	IMPUTED (SEE APPENDIX B)
0.0	0.0	0	13	IMPUTED (SEE APPENDIX B)
0.0	0.0	0	14	IMPUTED (SEE APPENDIX B)
-----	-----	-----		
100.0	100.0	2,394	cases	

Data type: numeric

Missing-data codes: lowest thru -1

Column: 1412



<b>B1D1_F</b>	<b>IMPUTATION FLAG: RB1D1</b>
---------------	-------------------------------

PCT	PCT	N	VALUE	LABEL
VALID	ALL			
100.0	100.0	2,394	0	NOT IMPUTED
0.0	0.0	0	3	IMPUTED (SEE APPENDIX B)
0.0	0.0	0	4	IMPUTED (SEE APPENDIX B)
0.0	0.0	0	5	IMPUTED (SEE APPENDIX B)
0.0	0.0	0	6	IMPUTED (SEE APPENDIX B)
0.0	0.0	0	7	IMPUTED (SEE APPENDIX B)
0.0	0.0	0	8	IMPUTED (SEE APPENDIX B)
0.0	0.0	0	9	IMPUTED (SEE APPENDIX B)
0.0	0.0	0	10	IMPUTED (SEE APPENDIX B)
0.0	0.0	0	11	IMPUTED (SEE APPENDIX B)
0.0	0.0	0	12	IMPUTED (SEE APPENDIX B)
0.0	0.0	0	13	IMPUTED (SEE APPENDIX B)
0.0	0.0	0	14	IMPUTED (SEE APPENDIX B)
-----				
100.0	100.0	2,394	cases	

Data type: numeric  
 Missing-data codes: lowest thru -1  
 Column: 1413

<b>B1D2_F</b>	<b>IMPUTATION FLAG: RB1D2</b>
---------------	-------------------------------

PCT	PCT	N	VALUE	LABEL
VALID	ALL			
100.0	100.0	2,394	0	NOT IMPUTED
0.0	0.0	0	3	IMPUTED (SEE APPENDIX B)
0.0	0.0	0	4	IMPUTED (SEE APPENDIX B)
0.0	0.0	0	5	IMPUTED (SEE APPENDIX B)
0.0	0.0	0	6	IMPUTED (SEE APPENDIX B)
0.0	0.0	0	7	IMPUTED (SEE APPENDIX B)
0.0	0.0	0	8	IMPUTED (SEE APPENDIX B)
0.0	0.0	0	9	IMPUTED (SEE APPENDIX B)
0.0	0.0	0	10	IMPUTED (SEE APPENDIX B)
0.0	0.0	0	11	IMPUTED (SEE APPENDIX B)
0.0	0.0	0	12	IMPUTED (SEE APPENDIX B)
0.0	0.0	0	13	IMPUTED (SEE APPENDIX B)
0.0	0.0	0	14	IMPUTED (SEE APPENDIX B)
-----				
100.0	100.0	2,394	cases	

Data type: numeric  
 Missing-data codes: lowest thru -1  
 Column: 1414

<b>B1D3_F</b>	<b>IMPUTATION FLAG: RB1D3</b>
---------------	-------------------------------

PCT	PCT	N	VALUE	LABEL
VALID	ALL			
100.0	100.0	2,394	0	NOT IMPUTED
0.0	0.0	0	3	IMPUTED (SEE APPENDIX B)
0.0	0.0	0	4	IMPUTED (SEE APPENDIX B)
0.0	0.0	0	5	IMPUTED (SEE APPENDIX B)
0.0	0.0	0	6	IMPUTED (SEE APPENDIX B)
0.0	0.0	0	7	IMPUTED (SEE APPENDIX B)
0.0	0.0	0	8	IMPUTED (SEE APPENDIX B)
0.0	0.0	0	9	IMPUTED (SEE APPENDIX B)
0.0	0.0	0	10	IMPUTED (SEE APPENDIX B)
0.0	0.0	0	11	IMPUTED (SEE APPENDIX B)
0.0	0.0	0	12	IMPUTED (SEE APPENDIX B)
0.0	0.0	0	13	IMPUTED (SEE APPENDIX B)
0.0	0.0	0	14	IMPUTED (SEE APPENDIX B)
-----	-----	-----		
100.0	100.0	2,394	cases	

Data type: numeric

Missing-data codes: lowest thru -1

Column: 1415

<b>B1E1_F</b>	<b>IMPUTATION FLAG: RB1E1</b>
---------------	-------------------------------

PCT	PCT	N	VALUE	LABEL
VALID	ALL			
100.0	100.0	2,394	0	NOT IMPUTED
0.0	0.0	0	3	IMPUTED (SEE APPENDIX B)
0.0	0.0	0	4	IMPUTED (SEE APPENDIX B)
0.0	0.0	0	5	IMPUTED (SEE APPENDIX B)
0.0	0.0	0	6	IMPUTED (SEE APPENDIX B)
0.0	0.0	0	7	IMPUTED (SEE APPENDIX B)
0.0	0.0	0	8	IMPUTED (SEE APPENDIX B)
0.0	0.0	0	9	IMPUTED (SEE APPENDIX B)
0.0	0.0	0	10	IMPUTED (SEE APPENDIX B)
0.0	0.0	0	11	IMPUTED (SEE APPENDIX B)
0.0	0.0	0	12	IMPUTED (SEE APPENDIX B)
0.0	0.0	0	13	IMPUTED (SEE APPENDIX B)
0.0	0.0	0	14	IMPUTED (SEE APPENDIX B)
-----	-----	-----		
100.0	100.0	2,394	cases	

Data type: numeric

Missing-data codes: lowest thru -1

Column: 1416

<b>B1E2_F</b>	<b>IMPUTATION FLAG: RB1E2</b>
---------------	-------------------------------

PCT	PCT	N	VALUE	LABEL
VALID	ALL			
100.0	100.0	2,393	0	NOT IMPUTED
0.0	0.0	0	3	IMPUTED (SEE APPENDIX B)
0.0	0.0	1	4	IMPUTED (SEE APPENDIX B)
0.0	0.0	0	5	IMPUTED (SEE APPENDIX B)
0.0	0.0	0	6	IMPUTED (SEE APPENDIX B)
0.0	0.0	0	7	IMPUTED (SEE APPENDIX B)
0.0	0.0	0	8	IMPUTED (SEE APPENDIX B)
0.0	0.0	0	9	IMPUTED (SEE APPENDIX B)
0.0	0.0	0	10	IMPUTED (SEE APPENDIX B)
0.0	0.0	0	11	IMPUTED (SEE APPENDIX B)
0.0	0.0	0	12	IMPUTED (SEE APPENDIX B)
0.0	0.0	0	13	IMPUTED (SEE APPENDIX B)
0.0	0.0	0	14	IMPUTED (SEE APPENDIX B)
-----				
100.0	100.0	2,394	cases	

Data type: numeric  
 Missing-data codes: lowest thru -1  
 Column: 1417

<b>B1E3_F</b>	<b>IMPUTATION FLAG: RB1E3</b>
---------------	-------------------------------

PCT	PCT	N	VALUE	LABEL
VALID	ALL			
100.0	100.0	2,393	0	NOT IMPUTED
0.0	0.0	0	3	IMPUTED (SEE APPENDIX B)
0.0	0.0	1	4	IMPUTED (SEE APPENDIX B)
0.0	0.0	0	5	IMPUTED (SEE APPENDIX B)
0.0	0.0	0	6	IMPUTED (SEE APPENDIX B)
0.0	0.0	0	7	IMPUTED (SEE APPENDIX B)
0.0	0.0	0	8	IMPUTED (SEE APPENDIX B)
0.0	0.0	0	9	IMPUTED (SEE APPENDIX B)
0.0	0.0	0	10	IMPUTED (SEE APPENDIX B)
0.0	0.0	0	11	IMPUTED (SEE APPENDIX B)
0.0	0.0	0	12	IMPUTED (SEE APPENDIX B)
0.0	0.0	0	13	IMPUTED (SEE APPENDIX B)
0.0	0.0	0	14	IMPUTED (SEE APPENDIX B)
-----				
100.0	100.0	2,394	cases	

Data type: numeric  
 Missing-data codes: lowest thru -1  
 Column: 1418

<b>B1F1_F</b>	<b>IMPUTATION FLAG: RB1F1</b>
---------------	-------------------------------

PCT	PCT	N	VALUE	LABEL
VALID	ALL			
100.0	100.0	2,394	0	NOT IMPUTED
0.0	0.0	0	3	IMPUTED (SEE APPENDIX B)
0.0	0.0	0	4	IMPUTED (SEE APPENDIX B)
0.0	0.0	0	5	IMPUTED (SEE APPENDIX B)
0.0	0.0	0	6	IMPUTED (SEE APPENDIX B)
0.0	0.0	0	7	IMPUTED (SEE APPENDIX B)
0.0	0.0	0	8	IMPUTED (SEE APPENDIX B)
0.0	0.0	0	9	IMPUTED (SEE APPENDIX B)
0.0	0.0	0	10	IMPUTED (SEE APPENDIX B)
0.0	0.0	0	11	IMPUTED (SEE APPENDIX B)
0.0	0.0	0	12	IMPUTED (SEE APPENDIX B)
0.0	0.0	0	13	IMPUTED (SEE APPENDIX B)
0.0	0.0	0	14	IMPUTED (SEE APPENDIX B)
-----				
100.0	100.0	2,394	cases	

Data type: numeric

Missing-data codes: lowest thru -1

Column: 1419

<b>B1F2_F</b>	<b>IMPUTATION FLAG: RB1F2</b>
---------------	-------------------------------

PCT	PCT	N	VALUE	LABEL
VALID	ALL			
100.0	100.0	2,393	0	NOT IMPUTED
0.0	0.0	0	3	IMPUTED (SEE APPENDIX B)
0.0	0.0	1	4	IMPUTED (SEE APPENDIX B)
0.0	0.0	0	5	IMPUTED (SEE APPENDIX B)
0.0	0.0	0	6	IMPUTED (SEE APPENDIX B)
0.0	0.0	0	7	IMPUTED (SEE APPENDIX B)
0.0	0.0	0	8	IMPUTED (SEE APPENDIX B)
0.0	0.0	0	9	IMPUTED (SEE APPENDIX B)
0.0	0.0	0	10	IMPUTED (SEE APPENDIX B)
0.0	0.0	0	11	IMPUTED (SEE APPENDIX B)
0.0	0.0	0	12	IMPUTED (SEE APPENDIX B)
0.0	0.0	0	13	IMPUTED (SEE APPENDIX B)
0.0	0.0	0	14	IMPUTED (SEE APPENDIX B)
-----				
100.0	100.0	2,394	cases	

Data type: numeric

Missing-data codes: lowest thru -1

Column: 1420

<b>B1F3_F</b>	<b>IMPUTATION FLAG: RB1F3</b>
---------------	-------------------------------

PCT	PCT	N	VALUE	LABEL
VALID	ALL			
99.9	99.9	2,392	0	NOT IMPUTED
0.0	0.0	1	3	IMPUTED (SEE APPENDIX B)
0.0	0.0	1	4	IMPUTED (SEE APPENDIX B)
0.0	0.0	0	5	IMPUTED (SEE APPENDIX B)
0.0	0.0	0	6	IMPUTED (SEE APPENDIX B)
0.0	0.0	0	7	IMPUTED (SEE APPENDIX B)
0.0	0.0	0	8	IMPUTED (SEE APPENDIX B)
0.0	0.0	0	9	IMPUTED (SEE APPENDIX B)
0.0	0.0	0	10	IMPUTED (SEE APPENDIX B)
0.0	0.0	0	11	IMPUTED (SEE APPENDIX B)
0.0	0.0	0	12	IMPUTED (SEE APPENDIX B)
0.0	0.0	0	13	IMPUTED (SEE APPENDIX B)
0.0	0.0	0	14	IMPUTED (SEE APPENDIX B)
-----	-----	-----		
100.0	100.0	2,394	cases	

Data type: numeric  
 Missing-data codes: lowest thru -1  
 Column: 1421

<b>B1G1_F</b>	<b>IMPUTATION FLAG: RB1G1</b>
---------------	-------------------------------

PCT	PCT	N	VALUE	LABEL
VALID	ALL			
100.0	100.0	2,394	0	NOT IMPUTED
0.0	0.0	0	3	IMPUTED (SEE APPENDIX B)
0.0	0.0	0	4	IMPUTED (SEE APPENDIX B)
0.0	0.0	0	5	IMPUTED (SEE APPENDIX B)
0.0	0.0	0	6	IMPUTED (SEE APPENDIX B)
0.0	0.0	0	7	IMPUTED (SEE APPENDIX B)
0.0	0.0	0	8	IMPUTED (SEE APPENDIX B)
0.0	0.0	0	9	IMPUTED (SEE APPENDIX B)
0.0	0.0	0	10	IMPUTED (SEE APPENDIX B)
0.0	0.0	0	11	IMPUTED (SEE APPENDIX B)
0.0	0.0	0	12	IMPUTED (SEE APPENDIX B)
0.0	0.0	0	13	IMPUTED (SEE APPENDIX B)
0.0	0.0	0	14	IMPUTED (SEE APPENDIX B)
-----	-----	-----		
100.0	100.0	2,394	cases	

Data type: numeric  
 Missing-data codes: lowest thru -1  
 Column: 1422

<b>B1G2_F</b>	<b>IMPUTATION FLAG: RB1G2</b>
---------------	-------------------------------

PCT	PCT	N	VALUE	LABEL
VALID	ALL			
100.0	100.0	2,394	0	NOT IMPUTED
0.0	0.0	0	3	IMPUTED (SEE APPENDIX B)
0.0	0.0	0	4	IMPUTED (SEE APPENDIX B)
0.0	0.0	0	5	IMPUTED (SEE APPENDIX B)
0.0	0.0	0	6	IMPUTED (SEE APPENDIX B)
0.0	0.0	0	7	IMPUTED (SEE APPENDIX B)
0.0	0.0	0	8	IMPUTED (SEE APPENDIX B)
0.0	0.0	0	9	IMPUTED (SEE APPENDIX B)
0.0	0.0	0	10	IMPUTED (SEE APPENDIX B)
0.0	0.0	0	11	IMPUTED (SEE APPENDIX B)
0.0	0.0	0	12	IMPUTED (SEE APPENDIX B)
0.0	0.0	0	13	IMPUTED (SEE APPENDIX B)
0.0	0.0	0	14	IMPUTED (SEE APPENDIX B)
-----	-----	-----		
100.0	100.0	2,394	cases	

Data type: numeric

Missing-data codes: lowest thru -1

Column: 1423

<b>B1G3_F</b>	<b>IMPUTATION FLAG: RB1G3</b>
---------------	-------------------------------

PCT	PCT	N	VALUE	LABEL
VALID	ALL			
100.0	100.0	2,394	0	NOT IMPUTED
0.0	0.0	0	3	IMPUTED (SEE APPENDIX B)
0.0	0.0	0	4	IMPUTED (SEE APPENDIX B)
0.0	0.0	0	5	IMPUTED (SEE APPENDIX B)
0.0	0.0	0	6	IMPUTED (SEE APPENDIX B)
0.0	0.0	0	7	IMPUTED (SEE APPENDIX B)
0.0	0.0	0	8	IMPUTED (SEE APPENDIX B)
0.0	0.0	0	9	IMPUTED (SEE APPENDIX B)
0.0	0.0	0	10	IMPUTED (SEE APPENDIX B)
0.0	0.0	0	11	IMPUTED (SEE APPENDIX B)
0.0	0.0	0	12	IMPUTED (SEE APPENDIX B)
0.0	0.0	0	13	IMPUTED (SEE APPENDIX B)
0.0	0.0	0	14	IMPUTED (SEE APPENDIX B)
-----	-----	-----		
100.0	100.0	2,394	cases	

Data type: numeric

Missing-data codes: lowest thru -1

Column: 1424

**B1H1\_F** **IMPUTATION FLAG: RB1H1**

PCT	PCT	N	VALUE	LABEL
VALID	ALL			
100.0	100.0	2,394	0	NOT IMPUTED
0.0	0.0	0	3	IMPUTED (SEE APPENDIX B)
0.0	0.0	0	4	IMPUTED (SEE APPENDIX B)
0.0	0.0	0	5	IMPUTED (SEE APPENDIX B)
0.0	0.0	0	6	IMPUTED (SEE APPENDIX B)
0.0	0.0	0	7	IMPUTED (SEE APPENDIX B)
0.0	0.0	0	8	IMPUTED (SEE APPENDIX B)
0.0	0.0	0	9	IMPUTED (SEE APPENDIX B)
0.0	0.0	0	10	IMPUTED (SEE APPENDIX B)
0.0	0.0	0	11	IMPUTED (SEE APPENDIX B)
0.0	0.0	0	12	IMPUTED (SEE APPENDIX B)
0.0	0.0	0	13	IMPUTED (SEE APPENDIX B)
0.0	0.0	0	14	IMPUTED (SEE APPENDIX B)
-----	-----	-----		
100.0	100.0	2,394	cases	

Data type: numeric  
 Missing-data codes: lowest thru -1  
 Column: 1425

**B1H2\_F** **IMPUTATION FLAG: RB1H2**

PCT	PCT	N	VALUE	LABEL
VALID	ALL			
100.0	100.0	2,394	0	NOT IMPUTED
0.0	0.0	0	3	IMPUTED (SEE APPENDIX B)
0.0	0.0	0	4	IMPUTED (SEE APPENDIX B)
0.0	0.0	0	5	IMPUTED (SEE APPENDIX B)
0.0	0.0	0	6	IMPUTED (SEE APPENDIX B)
0.0	0.0	0	7	IMPUTED (SEE APPENDIX B)
0.0	0.0	0	8	IMPUTED (SEE APPENDIX B)
0.0	0.0	0	9	IMPUTED (SEE APPENDIX B)
0.0	0.0	0	10	IMPUTED (SEE APPENDIX B)
0.0	0.0	0	11	IMPUTED (SEE APPENDIX B)
0.0	0.0	0	12	IMPUTED (SEE APPENDIX B)
0.0	0.0	0	13	IMPUTED (SEE APPENDIX B)
0.0	0.0	0	14	IMPUTED (SEE APPENDIX B)
-----	-----	-----		
100.0	100.0	2,394	cases	

Data type: numeric  
 Missing-data codes: lowest thru -1  
 Column: 1426

<b>B1H3_F</b>	<b>IMPUTATION FLAG: RB1H3</b>
---------------	-------------------------------

PCT	PCT	N	VALUE	LABEL
VALID	ALL			
100.0	100.0	2,394	0	NOT IMPUTED
0.0	0.0	0	3	IMPUTED (SEE APPENDIX B)
0.0	0.0	0	4	IMPUTED (SEE APPENDIX B)
0.0	0.0	0	5	IMPUTED (SEE APPENDIX B)
0.0	0.0	0	6	IMPUTED (SEE APPENDIX B)
0.0	0.0	0	7	IMPUTED (SEE APPENDIX B)
0.0	0.0	0	8	IMPUTED (SEE APPENDIX B)
0.0	0.0	0	9	IMPUTED (SEE APPENDIX B)
0.0	0.0	0	10	IMPUTED (SEE APPENDIX B)
0.0	0.0	0	11	IMPUTED (SEE APPENDIX B)
0.0	0.0	0	12	IMPUTED (SEE APPENDIX B)
0.0	0.0	0	13	IMPUTED (SEE APPENDIX B)
0.0	0.0	0	14	IMPUTED (SEE APPENDIX B)
-----	-----	-----		
100.0	100.0	2,394	cases	

Data type: numeric

Missing-data codes: lowest thru -1

Column: 1427

<b>B1I1_F</b>	<b>IMPUTATION FLAG: RB1I1</b>
---------------	-------------------------------

PCT	PCT	N	VALUE	LABEL
VALID	ALL			
100.0	100.0	2,394	0	NOT IMPUTED
0.0	0.0	0	3	IMPUTED (SEE APPENDIX B)
0.0	0.0	0	4	IMPUTED (SEE APPENDIX B)
0.0	0.0	0	5	IMPUTED (SEE APPENDIX B)
0.0	0.0	0	6	IMPUTED (SEE APPENDIX B)
0.0	0.0	0	7	IMPUTED (SEE APPENDIX B)
0.0	0.0	0	8	IMPUTED (SEE APPENDIX B)
0.0	0.0	0	9	IMPUTED (SEE APPENDIX B)
0.0	0.0	0	10	IMPUTED (SEE APPENDIX B)
0.0	0.0	0	11	IMPUTED (SEE APPENDIX B)
0.0	0.0	0	12	IMPUTED (SEE APPENDIX B)
0.0	0.0	0	13	IMPUTED (SEE APPENDIX B)
0.0	0.0	0	14	IMPUTED (SEE APPENDIX B)
-----	-----	-----		
100.0	100.0	2,394	cases	

Data type: numeric

Missing-data codes: lowest thru -1

Column: 1428



**B1I2\_F** **IMPUTATION FLAG: RB1I2**

PCT	PCT	N	VALUE	LABEL
VALID	ALL			
100.0	100.0	2,394	0	NOT IMPUTED
0.0	0.0	0	3	IMPUTED (SEE APPENDIX B)
0.0	0.0	0	4	IMPUTED (SEE APPENDIX B)
0.0	0.0	0	5	IMPUTED (SEE APPENDIX B)
0.0	0.0	0	6	IMPUTED (SEE APPENDIX B)
0.0	0.0	0	7	IMPUTED (SEE APPENDIX B)
0.0	0.0	0	8	IMPUTED (SEE APPENDIX B)
0.0	0.0	0	9	IMPUTED (SEE APPENDIX B)
0.0	0.0	0	10	IMPUTED (SEE APPENDIX B)
0.0	0.0	0	11	IMPUTED (SEE APPENDIX B)
0.0	0.0	0	12	IMPUTED (SEE APPENDIX B)
0.0	0.0	0	13	IMPUTED (SEE APPENDIX B)
0.0	0.0	0	14	IMPUTED (SEE APPENDIX B)
-----	-----	-----		
100.0	100.0	2,394	cases	

Data type: numeric  
 Missing-data codes: lowest thru -1  
 Column: 1429

**B1I3\_F** **IMPUTATION FLAG: RB1I3**

PCT	PCT	N	VALUE	LABEL
VALID	ALL			
100.0	100.0	2,394	0	NOT IMPUTED
0.0	0.0	0	3	IMPUTED (SEE APPENDIX B)
0.0	0.0	0	4	IMPUTED (SEE APPENDIX B)
0.0	0.0	0	5	IMPUTED (SEE APPENDIX B)
0.0	0.0	0	6	IMPUTED (SEE APPENDIX B)
0.0	0.0	0	7	IMPUTED (SEE APPENDIX B)
0.0	0.0	0	8	IMPUTED (SEE APPENDIX B)
0.0	0.0	0	9	IMPUTED (SEE APPENDIX B)
0.0	0.0	0	10	IMPUTED (SEE APPENDIX B)
0.0	0.0	0	11	IMPUTED (SEE APPENDIX B)
0.0	0.0	0	12	IMPUTED (SEE APPENDIX B)
0.0	0.0	0	13	IMPUTED (SEE APPENDIX B)
0.0	0.0	0	14	IMPUTED (SEE APPENDIX B)
-----	-----	-----		
100.0	100.0	2,394	cases	

Data type: numeric  
 Missing-data codes: lowest thru -1  
 Column: 1430

<b>B1J2_F</b>	<b>IMPUTATION FLAG: RB1J2</b>
---------------	-------------------------------

PCT	PCT	N	VALUE	LABEL
VALID	ALL			
99.9	99.9	2,391	0	NOT IMPUTED
0.0	0.0	0	3	IMPUTED (SEE APPENDIX B)
0.0	0.0	0	4	IMPUTED (SEE APPENDIX B)
0.0	0.0	0	5	IMPUTED (SEE APPENDIX B)
0.0	0.0	0	6	IMPUTED (SEE APPENDIX B)
0.0	0.0	0	7	IMPUTED (SEE APPENDIX B)
0.0	0.0	0	8	IMPUTED (SEE APPENDIX B)
0.0	0.0	0	9	IMPUTED (SEE APPENDIX B)
0.1	0.1	3	10	IMPUTED (SEE APPENDIX B)
0.0	0.0	0	11	IMPUTED (SEE APPENDIX B)
0.0	0.0	0	12	IMPUTED (SEE APPENDIX B)
0.0	0.0	0	13	IMPUTED (SEE APPENDIX B)
0.0	0.0	0	14	IMPUTED (SEE APPENDIX B)
-----	-----	-----		
100.0	100.0	2,394	cases	

Data type: numeric

Missing-data codes: lowest thru -1

Columns: 1431-1432

<b>B1J3_F</b>	<b>IMPUTATION FLAG: RB1J3</b>
---------------	-------------------------------

PCT	PCT	N	VALUE	LABEL
VALID	ALL			
100.0	100.0	2,393	0	NOT IMPUTED
0.0	0.0	0	3	IMPUTED (SEE APPENDIX B)
0.0	0.0	1	4	IMPUTED (SEE APPENDIX B)
0.0	0.0	0	5	IMPUTED (SEE APPENDIX B)
0.0	0.0	0	6	IMPUTED (SEE APPENDIX B)
0.0	0.0	0	7	IMPUTED (SEE APPENDIX B)
0.0	0.0	0	8	IMPUTED (SEE APPENDIX B)
0.0	0.0	0	9	IMPUTED (SEE APPENDIX B)
0.0	0.0	0	10	IMPUTED (SEE APPENDIX B)
0.0	0.0	0	11	IMPUTED (SEE APPENDIX B)
0.0	0.0	0	12	IMPUTED (SEE APPENDIX B)
0.0	0.0	0	13	IMPUTED (SEE APPENDIX B)
0.0	0.0	0	14	IMPUTED (SEE APPENDIX B)
-----	-----	-----		
100.0	100.0	2,394	cases	

Data type: numeric

Missing-data codes: lowest thru -1

Column: 1433

<b>B2INT_F</b>	<b>IMPUTATION FLAG: RB2INT</b>
----------------	--------------------------------

PCT	PCT	N	VALUE	LABEL
VALID	ALL			
99.9	99.9	2,391	0	NOT IMPUTED
0.0	0.0	0	3	IMPUTED (SEE APPENDIX B)
0.0	0.0	0	4	IMPUTED (SEE APPENDIX B)
0.0	0.0	0	5	IMPUTED (SEE APPENDIX B)
0.0	0.0	0	6	IMPUTED (SEE APPENDIX B)
0.0	0.0	0	7	IMPUTED (SEE APPENDIX B)
0.0	0.0	0	8	IMPUTED (SEE APPENDIX B)
0.0	0.0	0	9	IMPUTED (SEE APPENDIX B)
0.1	0.1	3	10	IMPUTED (SEE APPENDIX B)
0.0	0.0	0	11	IMPUTED (SEE APPENDIX B)
0.0	0.0	0	12	IMPUTED (SEE APPENDIX B)
0.0	0.0	0	13	IMPUTED (SEE APPENDIX B)
0.0	0.0	0	14	IMPUTED (SEE APPENDIX B)
-----	-----	-----		
100.0	100.0	2,394	cases	

Data type: numeric  
 Missing-data codes: lowest thru -1  
 Columns: 1434-1435

<b>B2INA1_F</b>	<b>IMPUTATION FLAG: RB2INA1</b>
-----------------	---------------------------------

PCT	PCT	N	VALUE	LABEL
VALID	ALL			
99.9	99.9	2,391	0	NOT IMPUTED
0.0	0.0	0	3	IMPUTED (SEE APPENDIX B)
0.0	0.0	0	4	IMPUTED (SEE APPENDIX B)
0.0	0.0	0	5	IMPUTED (SEE APPENDIX B)
0.0	0.0	0	6	IMPUTED (SEE APPENDIX B)
0.0	0.0	0	7	IMPUTED (SEE APPENDIX B)
0.1	0.1	3	8	IMPUTED (SEE APPENDIX B)
0.0	0.0	0	9	IMPUTED (SEE APPENDIX B)
0.0	0.0	0	10	IMPUTED (SEE APPENDIX B)
0.0	0.0	0	11	IMPUTED (SEE APPENDIX B)
0.0	0.0	0	12	IMPUTED (SEE APPENDIX B)
0.0	0.0	0	13	IMPUTED (SEE APPENDIX B)
0.0	0.0	0	14	IMPUTED (SEE APPENDIX B)
-----	-----	-----		
100.0	100.0	2,394	cases	

Data type: numeric  
 Missing-data codes: lowest thru -1  
 Column: 1436

<b>B2INA2_F</b>	<b>IMPUTATION FLAG: RB2INA2</b>
-----------------	---------------------------------

PCT	PCT	N	VALUE	LABEL
VALID	ALL			
99.9	99.9	2,391	0	NOT IMPUTED
0.0	0.0	0	3	IMPUTED (SEE APPENDIX B)
0.0	0.0	0	4	IMPUTED (SEE APPENDIX B)
0.0	0.0	0	5	IMPUTED (SEE APPENDIX B)
0.0	0.0	0	6	IMPUTED (SEE APPENDIX B)
0.0	0.0	0	7	IMPUTED (SEE APPENDIX B)
0.1	0.1	3	8	IMPUTED (SEE APPENDIX B)
0.0	0.0	0	9	IMPUTED (SEE APPENDIX B)
0.0	0.0	0	10	IMPUTED (SEE APPENDIX B)
0.0	0.0	0	11	IMPUTED (SEE APPENDIX B)
0.0	0.0	0	12	IMPUTED (SEE APPENDIX B)
0.0	0.0	0	13	IMPUTED (SEE APPENDIX B)
0.0	0.0	0	14	IMPUTED (SEE APPENDIX B)
-----	-----	-----		
100.0	100.0	2,394	cases	

Data type: numeric

Missing-data codes: lowest thru -1

Column: 1437

<b>B2INA3_F</b>	<b>IMPUTATION FLAG: RB2INA3</b>
-----------------	---------------------------------

PCT	PCT	N	VALUE	LABEL
VALID	ALL			
99.9	99.9	2,391	0	NOT IMPUTED
0.0	0.0	0	3	IMPUTED (SEE APPENDIX B)
0.0	0.0	0	4	IMPUTED (SEE APPENDIX B)
0.0	0.0	0	5	IMPUTED (SEE APPENDIX B)
0.0	0.0	0	6	IMPUTED (SEE APPENDIX B)
0.0	0.0	0	7	IMPUTED (SEE APPENDIX B)
0.1	0.1	3	8	IMPUTED (SEE APPENDIX B)
0.0	0.0	0	9	IMPUTED (SEE APPENDIX B)
0.0	0.0	0	10	IMPUTED (SEE APPENDIX B)
0.0	0.0	0	11	IMPUTED (SEE APPENDIX B)
0.0	0.0	0	12	IMPUTED (SEE APPENDIX B)
0.0	0.0	0	13	IMPUTED (SEE APPENDIX B)
0.0	0.0	0	14	IMPUTED (SEE APPENDIX B)
-----	-----	-----		
100.0	100.0	2,394	cases	

Data type: numeric

Missing-data codes: lowest thru -1

Column: 1438

<b>B2INAT_F</b>	<b>IMPUTATION FLAG: RB2INAT</b>
-----------------	---------------------------------

PCT	PCT	N	VALUE	LABEL
VALID	ALL			
99.9	99.9	2,391	0	NOT IMPUTED
0.0	0.0	0	3	IMPUTED (SEE APPENDIX B)
0.0	0.0	0	4	IMPUTED (SEE APPENDIX B)
0.0	0.0	0	5	IMPUTED (SEE APPENDIX B)
0.0	0.0	0	6	IMPUTED (SEE APPENDIX B)
0.0	0.0	0	7	IMPUTED (SEE APPENDIX B)
0.0	0.0	0	8	IMPUTED (SEE APPENDIX B)
0.0	0.0	0	9	IMPUTED (SEE APPENDIX B)
0.1	0.1	3	10	IMPUTED (SEE APPENDIX B)
0.0	0.0	0	11	IMPUTED (SEE APPENDIX B)
0.0	0.0	0	12	IMPUTED (SEE APPENDIX B)
0.0	0.0	0	13	IMPUTED (SEE APPENDIX B)
0.0	0.0	0	14	IMPUTED (SEE APPENDIX B)
-----	-----	-----		
100.0	100.0	2,394	cases	

Data type: numeric  
 Missing-data codes: lowest thru -1  
 Columns: 1439-1440

<b>B2INB1_F</b>	<b>IMPUTATION FLAG: RB2INB1</b>
-----------------	---------------------------------

PCT	PCT	N	VALUE	LABEL
VALID	ALL			
99.9	99.9	2,391	0	NOT IMPUTED
0.0	0.0	0	3	IMPUTED (SEE APPENDIX B)
0.0	0.0	0	4	IMPUTED (SEE APPENDIX B)
0.0	0.0	0	5	IMPUTED (SEE APPENDIX B)
0.0	0.0	0	6	IMPUTED (SEE APPENDIX B)
0.0	0.0	0	7	IMPUTED (SEE APPENDIX B)
0.1	0.1	3	8	IMPUTED (SEE APPENDIX B)
0.0	0.0	0	9	IMPUTED (SEE APPENDIX B)
0.0	0.0	0	10	IMPUTED (SEE APPENDIX B)
0.0	0.0	0	11	IMPUTED (SEE APPENDIX B)
0.0	0.0	0	12	IMPUTED (SEE APPENDIX B)
0.0	0.0	0	13	IMPUTED (SEE APPENDIX B)
0.0	0.0	0	14	IMPUTED (SEE APPENDIX B)
-----	-----	-----		
100.0	100.0	2,394	cases	

Data type: numeric  
 Missing-data codes: lowest thru -1  
 Column: 1441

<b>B2INB2_F</b>	<b>IMPUTATION FLAG: RB2INB2</b>
-----------------	---------------------------------

PCT	PCT	N	VALUE	LABEL
VALID	ALL			
99.9	99.9	2,391	0	NOT IMPUTED
0.0	0.0	0	3	IMPUTED (SEE APPENDIX B)
0.0	0.0	0	4	IMPUTED (SEE APPENDIX B)
0.0	0.0	0	5	IMPUTED (SEE APPENDIX B)
0.0	0.0	0	6	IMPUTED (SEE APPENDIX B)
0.0	0.0	0	7	IMPUTED (SEE APPENDIX B)
0.1	0.1	3	8	IMPUTED (SEE APPENDIX B)
0.0	0.0	0	9	IMPUTED (SEE APPENDIX B)
0.0	0.0	0	10	IMPUTED (SEE APPENDIX B)
0.0	0.0	0	11	IMPUTED (SEE APPENDIX B)
0.0	0.0	0	12	IMPUTED (SEE APPENDIX B)
0.0	0.0	0	13	IMPUTED (SEE APPENDIX B)
0.0	0.0	0	14	IMPUTED (SEE APPENDIX B)
-----	-----	-----		
100.0	100.0	2,394	cases	

Data type: numeric

Missing-data codes: lowest thru -1

Column: 1442

<b>B2INB3_F</b>	<b>IMPUTATION FLAG: RB2INB3</b>
-----------------	---------------------------------

PCT	PCT	N	VALUE	LABEL
VALID	ALL			
99.9	99.9	2,391	0	NOT IMPUTED
0.0	0.0	0	3	IMPUTED (SEE APPENDIX B)
0.0	0.0	0	4	IMPUTED (SEE APPENDIX B)
0.0	0.0	0	5	IMPUTED (SEE APPENDIX B)
0.0	0.0	0	6	IMPUTED (SEE APPENDIX B)
0.0	0.0	0	7	IMPUTED (SEE APPENDIX B)
0.1	0.1	3	8	IMPUTED (SEE APPENDIX B)
0.0	0.0	0	9	IMPUTED (SEE APPENDIX B)
0.0	0.0	0	10	IMPUTED (SEE APPENDIX B)
0.0	0.0	0	11	IMPUTED (SEE APPENDIX B)
0.0	0.0	0	12	IMPUTED (SEE APPENDIX B)
0.0	0.0	0	13	IMPUTED (SEE APPENDIX B)
0.0	0.0	0	14	IMPUTED (SEE APPENDIX B)
-----	-----	-----		
100.0	100.0	2,394	cases	

Data type: numeric

Missing-data codes: lowest thru -1

Column: 1443

<b>B2INB4_F</b>	<b>IMPUTATION FLAG: RB2INB4</b>
-----------------	---------------------------------

PCT	PCT	N	VALUE	LABEL
VALID	ALL			
99.9	99.9	2,391	0	NOT IMPUTED
0.0	0.0	0	3	IMPUTED (SEE APPENDIX B)
0.0	0.0	0	4	IMPUTED (SEE APPENDIX B)
0.0	0.0	0	5	IMPUTED (SEE APPENDIX B)
0.0	0.0	0	6	IMPUTED (SEE APPENDIX B)
0.0	0.0	0	7	IMPUTED (SEE APPENDIX B)
0.1	0.1	3	8	IMPUTED (SEE APPENDIX B)
0.0	0.0	0	9	IMPUTED (SEE APPENDIX B)
0.0	0.0	0	10	IMPUTED (SEE APPENDIX B)
0.0	0.0	0	11	IMPUTED (SEE APPENDIX B)
0.0	0.0	0	12	IMPUTED (SEE APPENDIX B)
0.0	0.0	0	13	IMPUTED (SEE APPENDIX B)
0.0	0.0	0	14	IMPUTED (SEE APPENDIX B)
-----	-----	-----		
100.0	100.0	2,394	cases	

Data type: numeric  
 Missing-data codes: lowest thru -1  
 Column: 1444

<b>B2INB5_F</b>	<b>IMPUTATION FLAG: RB2INB5</b>
-----------------	---------------------------------

PCT	PCT	N	VALUE	LABEL
VALID	ALL			
99.9	99.9	2,391	0	NOT IMPUTED
0.0	0.0	0	3	IMPUTED (SEE APPENDIX B)
0.0	0.0	0	4	IMPUTED (SEE APPENDIX B)
0.0	0.0	0	5	IMPUTED (SEE APPENDIX B)
0.0	0.0	0	6	IMPUTED (SEE APPENDIX B)
0.0	0.0	0	7	IMPUTED (SEE APPENDIX B)
0.1	0.1	3	8	IMPUTED (SEE APPENDIX B)
0.0	0.0	0	9	IMPUTED (SEE APPENDIX B)
0.0	0.0	0	10	IMPUTED (SEE APPENDIX B)
0.0	0.0	0	11	IMPUTED (SEE APPENDIX B)
0.0	0.0	0	12	IMPUTED (SEE APPENDIX B)
0.0	0.0	0	13	IMPUTED (SEE APPENDIX B)
0.0	0.0	0	14	IMPUTED (SEE APPENDIX B)
-----	-----	-----		
100.0	100.0	2,394	cases	

Data type: numeric  
 Missing-data codes: lowest thru -1  
 Column: 1445

<b>B2INB6_F</b>	<b>IMPUTATION FLAG: RB2INB6</b>
-----------------	---------------------------------

PCT	PCT	N	VALUE	LABEL
VALID	ALL			
99.9	99.9	2,391	0	NOT IMPUTED
0.0	0.0	0	3	IMPUTED (SEE APPENDIX B)
0.0	0.0	0	4	IMPUTED (SEE APPENDIX B)
0.0	0.0	0	5	IMPUTED (SEE APPENDIX B)
0.0	0.0	0	6	IMPUTED (SEE APPENDIX B)
0.0	0.0	0	7	IMPUTED (SEE APPENDIX B)
0.1	0.1	2	8	IMPUTED (SEE APPENDIX B)
0.0	0.0	0	9	IMPUTED (SEE APPENDIX B)
0.0	0.0	0	10	IMPUTED (SEE APPENDIX B)
0.0	0.0	0	11	IMPUTED (SEE APPENDIX B)
0.0	0.0	1	12	IMPUTED (SEE APPENDIX B)
0.0	0.0	0	13	IMPUTED (SEE APPENDIX B)
0.0	0.0	0	14	IMPUTED (SEE APPENDIX B)
-----	-----	-----		
100.0	100.0	2,394	cases	

Data type: numeric

Missing-data codes: lowest thru -1

Columns: 1446-1447

<b>B2INBT_F</b>	<b>IMPUTATION FLAG: RB2INBT</b>
-----------------	---------------------------------

PCT	PCT	N	VALUE	LABEL
VALID	ALL			
99.9	99.9	2,391	0	NOT IMPUTED
0.0	0.0	0	3	IMPUTED (SEE APPENDIX B)
0.0	0.0	0	4	IMPUTED (SEE APPENDIX B)
0.0	0.0	0	5	IMPUTED (SEE APPENDIX B)
0.0	0.0	0	6	IMPUTED (SEE APPENDIX B)
0.0	0.0	0	7	IMPUTED (SEE APPENDIX B)
0.0	0.0	0	8	IMPUTED (SEE APPENDIX B)
0.0	0.0	0	9	IMPUTED (SEE APPENDIX B)
0.1	0.1	3	10	IMPUTED (SEE APPENDIX B)
0.0	0.0	0	11	IMPUTED (SEE APPENDIX B)
0.0	0.0	0	12	IMPUTED (SEE APPENDIX B)
0.0	0.0	0	13	IMPUTED (SEE APPENDIX B)
0.0	0.0	0	14	IMPUTED (SEE APPENDIX B)
-----	-----	-----		
100.0	100.0	2,394	cases	

Data type: numeric

Missing-data codes: lowest thru -1

Columns: 1448-1449



<b>B2INC1_F</b>	<b>IMPUTATION FLAG: RB2INC1</b>
-----------------	---------------------------------

PCT	PCT	N	VALUE	LABEL
VALID	ALL			
99.9	99.9	2,391	0	NOT IMPUTED
0.0	0.0	0	3	IMPUTED (SEE APPENDIX B)
0.0	0.0	0	4	IMPUTED (SEE APPENDIX B)
0.0	0.0	0	5	IMPUTED (SEE APPENDIX B)
0.0	0.0	0	6	IMPUTED (SEE APPENDIX B)
0.0	0.0	0	7	IMPUTED (SEE APPENDIX B)
0.1	0.1	3	8	IMPUTED (SEE APPENDIX B)
0.0	0.0	0	9	IMPUTED (SEE APPENDIX B)
0.0	0.0	0	10	IMPUTED (SEE APPENDIX B)
0.0	0.0	0	11	IMPUTED (SEE APPENDIX B)
0.0	0.0	0	12	IMPUTED (SEE APPENDIX B)
0.0	0.0	0	13	IMPUTED (SEE APPENDIX B)
0.0	0.0	0	14	IMPUTED (SEE APPENDIX B)
-----	-----	-----		
100.0	100.0	2,394	cases	

Data type: numeric  
 Missing-data codes: lowest thru -1  
 Column: 1450

<b>B2INC2_F</b>	<b>IMPUTATION FLAG: RB2INC2</b>
-----------------	---------------------------------

PCT	PCT	N	VALUE	LABEL
VALID	ALL			
99.9	99.9	2,391	0	NOT IMPUTED
0.0	0.0	0	3	IMPUTED (SEE APPENDIX B)
0.0	0.0	0	4	IMPUTED (SEE APPENDIX B)
0.0	0.0	0	5	IMPUTED (SEE APPENDIX B)
0.0	0.0	0	6	IMPUTED (SEE APPENDIX B)
0.0	0.0	0	7	IMPUTED (SEE APPENDIX B)
0.1	0.1	3	8	IMPUTED (SEE APPENDIX B)
0.0	0.0	0	9	IMPUTED (SEE APPENDIX B)
0.0	0.0	0	10	IMPUTED (SEE APPENDIX B)
0.0	0.0	0	11	IMPUTED (SEE APPENDIX B)
0.0	0.0	0	12	IMPUTED (SEE APPENDIX B)
0.0	0.0	0	13	IMPUTED (SEE APPENDIX B)
0.0	0.0	0	14	IMPUTED (SEE APPENDIX B)
-----	-----	-----		
100.0	100.0	2,394	cases	

Data type: numeric  
 Missing-data codes: lowest thru -1  
 Column: 1451

<b>B2INC3_F</b>	<b>IMPUTATION FLAG: RB2INC3</b>
-----------------	---------------------------------

PCT	PCT	N	VALUE	LABEL
VALID	ALL			
99.9	99.9	2,391	0	NOT IMPUTED
0.0	0.0	0	3	IMPUTED (SEE APPENDIX B)
0.0	0.0	0	4	IMPUTED (SEE APPENDIX B)
0.0	0.0	0	5	IMPUTED (SEE APPENDIX B)
0.0	0.0	0	6	IMPUTED (SEE APPENDIX B)
0.0	0.0	0	7	IMPUTED (SEE APPENDIX B)
0.1	0.1	3	8	IMPUTED (SEE APPENDIX B)
0.0	0.0	0	9	IMPUTED (SEE APPENDIX B)
0.0	0.0	0	10	IMPUTED (SEE APPENDIX B)
0.0	0.0	0	11	IMPUTED (SEE APPENDIX B)
0.0	0.0	0	12	IMPUTED (SEE APPENDIX B)
0.0	0.0	0	13	IMPUTED (SEE APPENDIX B)
0.0	0.0	0	14	IMPUTED (SEE APPENDIX B)
-----	-----	-----		
100.0	100.0	2,394	cases	

Data type: numeric

Missing-data codes: lowest thru -1

Column: 1452

<b>B2INC4_F</b>	<b>IMPUTATION FLAG: RB2INC4</b>
-----------------	---------------------------------

PCT	PCT	N	VALUE	LABEL
VALID	ALL			
99.9	99.9	2,391	0	NOT IMPUTED
0.0	0.0	0	3	IMPUTED (SEE APPENDIX B)
0.0	0.0	0	4	IMPUTED (SEE APPENDIX B)
0.0	0.0	0	5	IMPUTED (SEE APPENDIX B)
0.0	0.0	0	6	IMPUTED (SEE APPENDIX B)
0.0	0.0	0	7	IMPUTED (SEE APPENDIX B)
0.1	0.1	3	8	IMPUTED (SEE APPENDIX B)
0.0	0.0	0	9	IMPUTED (SEE APPENDIX B)
0.0	0.0	0	10	IMPUTED (SEE APPENDIX B)
0.0	0.0	0	11	IMPUTED (SEE APPENDIX B)
0.0	0.0	0	12	IMPUTED (SEE APPENDIX B)
0.0	0.0	0	13	IMPUTED (SEE APPENDIX B)
0.0	0.0	0	14	IMPUTED (SEE APPENDIX B)
-----	-----	-----		
100.0	100.0	2,394	cases	

Data type: numeric

Missing-data codes: lowest thru -1

Column: 1453

<b>B2INC5_F</b>	<b>IMPUTATION FLAG: RB2INC5</b>
-----------------	---------------------------------

PCT	PCT	N	VALUE	LABEL
VALID	ALL			
99.9	99.9	2,391	0	NOT IMPUTED
0.0	0.0	0	3	IMPUTED (SEE APPENDIX B)
0.0	0.0	0	4	IMPUTED (SEE APPENDIX B)
0.0	0.0	0	5	IMPUTED (SEE APPENDIX B)
0.0	0.0	0	6	IMPUTED (SEE APPENDIX B)
0.0	0.0	0	7	IMPUTED (SEE APPENDIX B)
0.0	0.0	1	8	IMPUTED (SEE APPENDIX B)
0.0	0.0	0	9	IMPUTED (SEE APPENDIX B)
0.0	0.0	0	10	IMPUTED (SEE APPENDIX B)
0.0	0.0	0	11	IMPUTED (SEE APPENDIX B)
0.1	0.1	2	12	IMPUTED (SEE APPENDIX B)
0.0	0.0	0	13	IMPUTED (SEE APPENDIX B)
0.0	0.0	0	14	IMPUTED (SEE APPENDIX B)
-----	-----	-----		
100.0	100.0	2,394	cases	

Data type: numeric  
 Missing-data codes: lowest thru -1  
 Columns: 1454-1455

<b>B2INC6_F</b>	<b>IMPUTATION FLAG: RB2INC6</b>
-----------------	---------------------------------

PCT	PCT	N	VALUE	LABEL
VALID	ALL			
99.9	99.9	2,391	0	NOT IMPUTED
0.0	0.0	0	3	IMPUTED (SEE APPENDIX B)
0.0	0.0	0	4	IMPUTED (SEE APPENDIX B)
0.0	0.0	0	5	IMPUTED (SEE APPENDIX B)
0.0	0.0	0	6	IMPUTED (SEE APPENDIX B)
0.0	0.0	0	7	IMPUTED (SEE APPENDIX B)
0.0	0.0	1	8	IMPUTED (SEE APPENDIX B)
0.0	0.0	0	9	IMPUTED (SEE APPENDIX B)
0.0	0.0	0	10	IMPUTED (SEE APPENDIX B)
0.0	0.0	0	11	IMPUTED (SEE APPENDIX B)
0.1	0.1	2	12	IMPUTED (SEE APPENDIX B)
0.0	0.0	0	13	IMPUTED (SEE APPENDIX B)
0.0	0.0	0	14	IMPUTED (SEE APPENDIX B)
-----	-----	-----		
100.0	100.0	2,394	cases	

Data type: numeric  
 Missing-data codes: lowest thru -1  
 Columns: 1456-1457

<b>B2INCT_F</b>	<b>IMPUTATION FLAG: RB2INCT</b>
-----------------	---------------------------------

PCT	PCT	N	VALUE	LABEL
VALID	ALL			
99.9	99.9	2,391	0	NOT IMPUTED
0.0	0.0	0	3	IMPUTED (SEE APPENDIX B)
0.0	0.0	0	4	IMPUTED (SEE APPENDIX B)
0.0	0.0	0	5	IMPUTED (SEE APPENDIX B)
0.0	0.0	0	6	IMPUTED (SEE APPENDIX B)
0.0	0.0	0	7	IMPUTED (SEE APPENDIX B)
0.0	0.0	0	8	IMPUTED (SEE APPENDIX B)
0.0	0.0	0	9	IMPUTED (SEE APPENDIX B)
0.1	0.1	3	10	IMPUTED (SEE APPENDIX B)
0.0	0.0	0	11	IMPUTED (SEE APPENDIX B)
0.0	0.0	0	12	IMPUTED (SEE APPENDIX B)
0.0	0.0	0	13	IMPUTED (SEE APPENDIX B)
0.0	0.0	0	14	IMPUTED (SEE APPENDIX B)
-----	-----	-----		
100.0	100.0	2,394	cases	

Data type: numeric  
Missing-data codes: lowest thru -1  
Columns: 1458-1459

<b>B2IND1_F</b>	<b>IMPUTATION FLAG: RB2IND1</b>
-----------------	---------------------------------

PCT	PCT	N	VALUE	LABEL
VALID	ALL			
99.9	99.9	2,391	0	NOT IMPUTED
0.0	0.0	0	3	IMPUTED (SEE APPENDIX B)
0.0	0.0	0	4	IMPUTED (SEE APPENDIX B)
0.0	0.0	0	5	IMPUTED (SEE APPENDIX B)
0.0	0.0	0	6	IMPUTED (SEE APPENDIX B)
0.0	0.0	0	7	IMPUTED (SEE APPENDIX B)
0.1	0.1	3	8	IMPUTED (SEE APPENDIX B)
0.0	0.0	0	9	IMPUTED (SEE APPENDIX B)
0.0	0.0	0	10	IMPUTED (SEE APPENDIX B)
0.0	0.0	0	11	IMPUTED (SEE APPENDIX B)
0.0	0.0	0	12	IMPUTED (SEE APPENDIX B)
0.0	0.0	0	13	IMPUTED (SEE APPENDIX B)
0.0	0.0	0	14	IMPUTED (SEE APPENDIX B)
-----	-----	-----		
100.0	100.0	2,394	cases	

Data type: numeric  
Missing-data codes: lowest thru -1  
Column: 1460

<b>B2IND2_F</b>	<b>IMPUTATION FLAG: RB2IND2</b>
-----------------	---------------------------------

PCT	PCT	N	VALUE	LABEL
VALID	ALL			
99.9	99.9	2,391	0	NOT IMPUTED
0.0	0.0	0	3	IMPUTED (SEE APPENDIX B)
0.0	0.0	0	4	IMPUTED (SEE APPENDIX B)
0.0	0.0	0	5	IMPUTED (SEE APPENDIX B)
0.0	0.0	0	6	IMPUTED (SEE APPENDIX B)
0.0	0.0	0	7	IMPUTED (SEE APPENDIX B)
0.1	0.1	3	8	IMPUTED (SEE APPENDIX B)
0.0	0.0	0	9	IMPUTED (SEE APPENDIX B)
0.0	0.0	0	10	IMPUTED (SEE APPENDIX B)
0.0	0.0	0	11	IMPUTED (SEE APPENDIX B)
0.0	0.0	0	12	IMPUTED (SEE APPENDIX B)
0.0	0.0	0	13	IMPUTED (SEE APPENDIX B)
0.0	0.0	0	14	IMPUTED (SEE APPENDIX B)
-----	-----	-----		
100.0	100.0	2,394	cases	

Data type: numeric  
 Missing-data codes: lowest thru -1  
 Column: 1461

<b>B2IND3_F</b>	<b>IMPUTATION FLAG: RB2IND3</b>
-----------------	---------------------------------

PCT	PCT	N	VALUE	LABEL
VALID	ALL			
99.9	99.9	2,391	0	NOT IMPUTED
0.0	0.0	0	3	IMPUTED (SEE APPENDIX B)
0.0	0.0	0	4	IMPUTED (SEE APPENDIX B)
0.0	0.0	0	5	IMPUTED (SEE APPENDIX B)
0.0	0.0	0	6	IMPUTED (SEE APPENDIX B)
0.0	0.0	0	7	IMPUTED (SEE APPENDIX B)
0.1	0.1	3	8	IMPUTED (SEE APPENDIX B)
0.0	0.0	0	9	IMPUTED (SEE APPENDIX B)
0.0	0.0	0	10	IMPUTED (SEE APPENDIX B)
0.0	0.0	0	11	IMPUTED (SEE APPENDIX B)
0.0	0.0	0	12	IMPUTED (SEE APPENDIX B)
0.0	0.0	0	13	IMPUTED (SEE APPENDIX B)
0.0	0.0	0	14	IMPUTED (SEE APPENDIX B)
-----	-----	-----		
100.0	100.0	2,394	cases	

Data type: numeric  
 Missing-data codes: lowest thru -1  
 Column: 1462

<b>B2IND4_F</b>	<b>IMPUTATION FLAG: RB2IND4</b>
-----------------	---------------------------------

PCT	PCT	N	VALUE	LABEL
VALID	ALL			
99.9	99.9	2,391	0	NOT IMPUTED
0.0	0.0	0	3	IMPUTED (SEE APPENDIX B)
0.0	0.0	0	4	IMPUTED (SEE APPENDIX B)
0.0	0.0	0	5	IMPUTED (SEE APPENDIX B)
0.0	0.0	0	6	IMPUTED (SEE APPENDIX B)
0.0	0.0	0	7	IMPUTED (SEE APPENDIX B)
0.1	0.1	3	8	IMPUTED (SEE APPENDIX B)
0.0	0.0	0	9	IMPUTED (SEE APPENDIX B)
0.0	0.0	0	10	IMPUTED (SEE APPENDIX B)
0.0	0.0	0	11	IMPUTED (SEE APPENDIX B)
0.0	0.0	0	12	IMPUTED (SEE APPENDIX B)
0.0	0.0	0	13	IMPUTED (SEE APPENDIX B)
0.0	0.0	0	14	IMPUTED (SEE APPENDIX B)
-----	-----	-----		
100.0	100.0	2,394	cases	

Data type: numeric

Missing-data codes: lowest thru -1

Column: 1463

<b>B2IND5_F</b>	<b>IMPUTATION FLAG: RB2IND5</b>
-----------------	---------------------------------

PCT	PCT	N	VALUE	LABEL
VALID	ALL			
99.9	99.9	2,391	0	NOT IMPUTED
0.0	0.0	0	3	IMPUTED (SEE APPENDIX B)
0.0	0.0	0	4	IMPUTED (SEE APPENDIX B)
0.0	0.0	0	5	IMPUTED (SEE APPENDIX B)
0.0	0.0	0	6	IMPUTED (SEE APPENDIX B)
0.0	0.0	0	7	IMPUTED (SEE APPENDIX B)
0.1	0.1	3	8	IMPUTED (SEE APPENDIX B)
0.0	0.0	0	9	IMPUTED (SEE APPENDIX B)
0.0	0.0	0	10	IMPUTED (SEE APPENDIX B)
0.0	0.0	0	11	IMPUTED (SEE APPENDIX B)
0.0	0.0	0	12	IMPUTED (SEE APPENDIX B)
0.0	0.0	0	13	IMPUTED (SEE APPENDIX B)
0.0	0.0	0	14	IMPUTED (SEE APPENDIX B)
-----	-----	-----		
100.0	100.0	2,394	cases	

Data type: numeric

Missing-data codes: lowest thru -1

Column: 1464

<b>B2IND6_F</b>	<b>IMPUTATION FLAG: RB2IND6</b>
-----------------	---------------------------------

PCT	PCT	N	VALUE	LABEL
VALID	ALL			
99.9	99.9	2,391	0	NOT IMPUTED
0.0	0.0	0	3	IMPUTED (SEE APPENDIX B)
0.0	0.0	0	4	IMPUTED (SEE APPENDIX B)
0.0	0.0	0	5	IMPUTED (SEE APPENDIX B)
0.0	0.0	0	6	IMPUTED (SEE APPENDIX B)
0.0	0.0	0	7	IMPUTED (SEE APPENDIX B)
0.1	0.1	2	8	IMPUTED (SEE APPENDIX B)
0.0	0.0	0	9	IMPUTED (SEE APPENDIX B)
0.0	0.0	0	10	IMPUTED (SEE APPENDIX B)
0.0	0.0	0	11	IMPUTED (SEE APPENDIX B)
0.0	0.0	1	12	IMPUTED (SEE APPENDIX B)
0.0	0.0	0	13	IMPUTED (SEE APPENDIX B)
0.0	0.0	0	14	IMPUTED (SEE APPENDIX B)
-----	-----	-----		
100.0	100.0	2,394	cases	

Data type: numeric  
 Missing-data codes: lowest thru -1  
 Columns: 1465-1466

<b>B2IND7_F</b>	<b>IMPUTATION FLAG: RB2IND7</b>
-----------------	---------------------------------

PCT	PCT	N	VALUE	LABEL
VALID	ALL			
99.9	99.9	2,391	0	NOT IMPUTED
0.0	0.0	0	3	IMPUTED (SEE APPENDIX B)
0.0	0.0	0	4	IMPUTED (SEE APPENDIX B)
0.0	0.0	0	5	IMPUTED (SEE APPENDIX B)
0.0	0.0	0	6	IMPUTED (SEE APPENDIX B)
0.0	0.0	0	7	IMPUTED (SEE APPENDIX B)
0.1	0.1	3	8	IMPUTED (SEE APPENDIX B)
0.0	0.0	0	9	IMPUTED (SEE APPENDIX B)
0.0	0.0	0	10	IMPUTED (SEE APPENDIX B)
0.0	0.0	0	11	IMPUTED (SEE APPENDIX B)
0.0	0.0	0	12	IMPUTED (SEE APPENDIX B)
0.0	0.0	0	13	IMPUTED (SEE APPENDIX B)
0.0	0.0	0	14	IMPUTED (SEE APPENDIX B)
-----	-----	-----		
100.0	100.0	2,394	cases	

Data type: numeric  
 Missing-data codes: lowest thru -1  
 Column: 1467

<b>B2IND8_F</b>	<b>IMPUTATION FLAG: RB2IND8</b>
-----------------	---------------------------------

PCT	PCT	N	VALUE	LABEL
VALID	ALL			
99.9	99.9	2,391	0	NOT IMPUTED
0.0	0.0	0	3	IMPUTED (SEE APPENDIX B)
0.0	0.0	0	4	IMPUTED (SEE APPENDIX B)
0.0	0.0	0	5	IMPUTED (SEE APPENDIX B)
0.0	0.0	0	6	IMPUTED (SEE APPENDIX B)
0.0	0.0	0	7	IMPUTED (SEE APPENDIX B)
0.1	0.1	2	8	IMPUTED (SEE APPENDIX B)
0.0	0.0	0	9	IMPUTED (SEE APPENDIX B)
0.0	0.0	0	10	IMPUTED (SEE APPENDIX B)
0.0	0.0	0	11	IMPUTED (SEE APPENDIX B)
0.0	0.0	1	12	IMPUTED (SEE APPENDIX B)
0.0	0.0	0	13	IMPUTED (SEE APPENDIX B)
0.0	0.0	0	14	IMPUTED (SEE APPENDIX B)
-----	-----	-----		
100.0	100.0	2,394	cases	

Data type: numeric

Missing-data codes: lowest thru -1

Columns: 1468-1469

<b>B2INDT_F</b>	<b>IMPUTATION FLAG: RB2INDT</b>
-----------------	---------------------------------

PCT	PCT	N	VALUE	LABEL
VALID	ALL			
99.9	99.9	2,391	0	NOT IMPUTED
0.0	0.0	0	3	IMPUTED (SEE APPENDIX B)
0.0	0.0	0	4	IMPUTED (SEE APPENDIX B)
0.0	0.0	0	5	IMPUTED (SEE APPENDIX B)
0.0	0.0	0	6	IMPUTED (SEE APPENDIX B)
0.0	0.0	0	7	IMPUTED (SEE APPENDIX B)
0.0	0.0	0	8	IMPUTED (SEE APPENDIX B)
0.0	0.0	0	9	IMPUTED (SEE APPENDIX B)
0.1	0.1	3	10	IMPUTED (SEE APPENDIX B)
0.0	0.0	0	11	IMPUTED (SEE APPENDIX B)
0.0	0.0	0	12	IMPUTED (SEE APPENDIX B)
0.0	0.0	0	13	IMPUTED (SEE APPENDIX B)
0.0	0.0	0	14	IMPUTED (SEE APPENDIX B)
-----	-----	-----		
100.0	100.0	2,394	cases	

Data type: numeric

Missing-data codes: lowest thru -1

Columns: 1470-1471



<b>B2INE1_F</b>	<b>IMPUTATION FLAG: RB2INE1</b>
-----------------	---------------------------------

PCT	PCT	N	VALUE	LABEL
VALID	ALL			
99.9	99.9	2,391	0	NOT IMPUTED
0.0	0.0	0	3	IMPUTED (SEE APPENDIX B)
0.0	0.0	0	4	IMPUTED (SEE APPENDIX B)
0.0	0.0	0	5	IMPUTED (SEE APPENDIX B)
0.0	0.0	0	6	IMPUTED (SEE APPENDIX B)
0.0	0.0	0	7	IMPUTED (SEE APPENDIX B)
0.1	0.1	3	8	IMPUTED (SEE APPENDIX B)
0.0	0.0	0	9	IMPUTED (SEE APPENDIX B)
0.0	0.0	0	10	IMPUTED (SEE APPENDIX B)
0.0	0.0	0	11	IMPUTED (SEE APPENDIX B)
0.0	0.0	0	12	IMPUTED (SEE APPENDIX B)
0.0	0.0	0	13	IMPUTED (SEE APPENDIX B)
0.0	0.0	0	14	IMPUTED (SEE APPENDIX B)
-----	-----	-----		
100.0	100.0	2,394	cases	

Data type: numeric  
 Missing-data codes: lowest thru -1  
 Column: 1472

<b>B2INE2_F</b>	<b>IMPUTATION FLAG: RB2INE2</b>
-----------------	---------------------------------

PCT	PCT	N	VALUE	LABEL
VALID	ALL			
99.9	99.9	2,391	0	NOT IMPUTED
0.0	0.0	0	3	IMPUTED (SEE APPENDIX B)
0.0	0.0	0	4	IMPUTED (SEE APPENDIX B)
0.0	0.0	0	5	IMPUTED (SEE APPENDIX B)
0.0	0.0	0	6	IMPUTED (SEE APPENDIX B)
0.0	0.0	0	7	IMPUTED (SEE APPENDIX B)
0.1	0.1	3	8	IMPUTED (SEE APPENDIX B)
0.0	0.0	0	9	IMPUTED (SEE APPENDIX B)
0.0	0.0	0	10	IMPUTED (SEE APPENDIX B)
0.0	0.0	0	11	IMPUTED (SEE APPENDIX B)
0.0	0.0	0	12	IMPUTED (SEE APPENDIX B)
0.0	0.0	0	13	IMPUTED (SEE APPENDIX B)
0.0	0.0	0	14	IMPUTED (SEE APPENDIX B)
-----	-----	-----		
100.0	100.0	2,394	cases	

Data type: numeric  
 Missing-data codes: lowest thru -1  
 Column: 1473

<b>B2INE3_F</b>	<b>IMPUTATION FLAG: RB2INE3</b>
-----------------	---------------------------------

PCT	PCT	N	VALUE	LABEL
VALID	ALL			
99.9	99.9	2,391	0	NOT IMPUTED
0.0	0.0	0	3	IMPUTED (SEE APPENDIX B)
0.0	0.0	0	4	IMPUTED (SEE APPENDIX B)
0.0	0.0	0	5	IMPUTED (SEE APPENDIX B)
0.0	0.0	0	6	IMPUTED (SEE APPENDIX B)
0.0	0.0	0	7	IMPUTED (SEE APPENDIX B)
0.1	0.1	3	8	IMPUTED (SEE APPENDIX B)
0.0	0.0	0	9	IMPUTED (SEE APPENDIX B)
0.0	0.0	0	10	IMPUTED (SEE APPENDIX B)
0.0	0.0	0	11	IMPUTED (SEE APPENDIX B)
0.0	0.0	0	12	IMPUTED (SEE APPENDIX B)
0.0	0.0	0	13	IMPUTED (SEE APPENDIX B)
0.0	0.0	0	14	IMPUTED (SEE APPENDIX B)
-----	-----	-----		
100.0	100.0	2,394	cases	

Data type: numeric

Missing-data codes: lowest thru -1

Column: 1474

<b>B2INE4_F</b>	<b>IMPUTATION FLAG: RB2INE4</b>
-----------------	---------------------------------

PCT	PCT	N	VALUE	LABEL
VALID	ALL			
99.9	99.9	2,391	0	NOT IMPUTED
0.0	0.0	0	3	IMPUTED (SEE APPENDIX B)
0.0	0.0	0	4	IMPUTED (SEE APPENDIX B)
0.0	0.0	0	5	IMPUTED (SEE APPENDIX B)
0.0	0.0	0	6	IMPUTED (SEE APPENDIX B)
0.0	0.0	0	7	IMPUTED (SEE APPENDIX B)
0.1	0.1	3	8	IMPUTED (SEE APPENDIX B)
0.0	0.0	0	9	IMPUTED (SEE APPENDIX B)
0.0	0.0	0	10	IMPUTED (SEE APPENDIX B)
0.0	0.0	0	11	IMPUTED (SEE APPENDIX B)
0.0	0.0	0	12	IMPUTED (SEE APPENDIX B)
0.0	0.0	0	13	IMPUTED (SEE APPENDIX B)
0.0	0.0	0	14	IMPUTED (SEE APPENDIX B)
-----	-----	-----		
100.0	100.0	2,394	cases	

Data type: numeric

Missing-data codes: lowest thru -1

Column: 1475

<b>B2INE5_F</b>	<b>IMPUTATION FLAG: RB2INE5</b>
-----------------	---------------------------------

PCT	PCT	N	VALUE	LABEL
VALID	ALL			
99.9	99.9	2,391	0	NOT IMPUTED
0.0	0.0	0	3	IMPUTED (SEE APPENDIX B)
0.0	0.0	0	4	IMPUTED (SEE APPENDIX B)
0.0	0.0	0	5	IMPUTED (SEE APPENDIX B)
0.0	0.0	0	6	IMPUTED (SEE APPENDIX B)
0.0	0.0	0	7	IMPUTED (SEE APPENDIX B)
0.1	0.1	3	8	IMPUTED (SEE APPENDIX B)
0.0	0.0	0	9	IMPUTED (SEE APPENDIX B)
0.0	0.0	0	10	IMPUTED (SEE APPENDIX B)
0.0	0.0	0	11	IMPUTED (SEE APPENDIX B)
0.0	0.0	0	12	IMPUTED (SEE APPENDIX B)
0.0	0.0	0	13	IMPUTED (SEE APPENDIX B)
0.0	0.0	0	14	IMPUTED (SEE APPENDIX B)
-----	-----	-----		
100.0	100.0	2,394	cases	

Data type: numeric  
 Missing-data codes: lowest thru -1  
 Column: 1476

<b>B2INE6_F</b>	<b>IMPUTATION FLAG: RB2INE6</b>
-----------------	---------------------------------

PCT	PCT	N	VALUE	LABEL
VALID	ALL			
99.9	99.9	2,391	0	NOT IMPUTED
0.0	0.0	0	3	IMPUTED (SEE APPENDIX B)
0.0	0.0	0	4	IMPUTED (SEE APPENDIX B)
0.0	0.0	0	5	IMPUTED (SEE APPENDIX B)
0.0	0.0	0	6	IMPUTED (SEE APPENDIX B)
0.0	0.0	0	7	IMPUTED (SEE APPENDIX B)
0.1	0.1	3	8	IMPUTED (SEE APPENDIX B)
0.0	0.0	0	9	IMPUTED (SEE APPENDIX B)
0.0	0.0	0	10	IMPUTED (SEE APPENDIX B)
0.0	0.0	0	11	IMPUTED (SEE APPENDIX B)
0.0	0.0	0	12	IMPUTED (SEE APPENDIX B)
0.0	0.0	0	13	IMPUTED (SEE APPENDIX B)
0.0	0.0	0	14	IMPUTED (SEE APPENDIX B)
-----	-----	-----		
100.0	100.0	2,394	cases	

Data type: numeric  
 Missing-data codes: lowest thru -1  
 Column: 1477

<b>B2INE7_F</b>	<b>IMPUTATION FLAG: RB2INE7</b>
-----------------	---------------------------------

PCT	PCT	N	VALUE	LABEL
VALID	ALL			
99.9	99.9	2,391	0	NOT IMPUTED
0.0	0.0	0	3	IMPUTED (SEE APPENDIX B)
0.0	0.0	0	4	IMPUTED (SEE APPENDIX B)
0.0	0.0	0	5	IMPUTED (SEE APPENDIX B)
0.0	0.0	0	6	IMPUTED (SEE APPENDIX B)
0.0	0.0	0	7	IMPUTED (SEE APPENDIX B)
0.1	0.1	3	8	IMPUTED (SEE APPENDIX B)
0.0	0.0	0	9	IMPUTED (SEE APPENDIX B)
0.0	0.0	0	10	IMPUTED (SEE APPENDIX B)
0.0	0.0	0	11	IMPUTED (SEE APPENDIX B)
0.0	0.0	0	12	IMPUTED (SEE APPENDIX B)
0.0	0.0	0	13	IMPUTED (SEE APPENDIX B)
0.0	0.0	0	14	IMPUTED (SEE APPENDIX B)
-----	-----	-----		
100.0	100.0	2,394	cases	

Data type: numeric

Missing-data codes: lowest thru -1

Column: 1478

<b>B2INE8_F</b>	<b>IMPUTATION FLAG: RB2INE8</b>
-----------------	---------------------------------

PCT	PCT	N	VALUE	LABEL
VALID	ALL			
99.9	99.9	2,391	0	NOT IMPUTED
0.0	0.0	0	3	IMPUTED (SEE APPENDIX B)
0.0	0.0	0	4	IMPUTED (SEE APPENDIX B)
0.0	0.0	0	5	IMPUTED (SEE APPENDIX B)
0.0	0.0	0	6	IMPUTED (SEE APPENDIX B)
0.0	0.0	0	7	IMPUTED (SEE APPENDIX B)
0.0	0.0	1	8	IMPUTED (SEE APPENDIX B)
0.0	0.0	0	9	IMPUTED (SEE APPENDIX B)
0.0	0.0	0	10	IMPUTED (SEE APPENDIX B)
0.0	0.0	0	11	IMPUTED (SEE APPENDIX B)
0.1	0.1	2	12	IMPUTED (SEE APPENDIX B)
0.0	0.0	0	13	IMPUTED (SEE APPENDIX B)
0.0	0.0	0	14	IMPUTED (SEE APPENDIX B)
-----	-----	-----		
100.0	100.0	2,394	cases	

Data type: numeric

Missing-data codes: lowest thru -1

Columns: 1479-1480

<b>B2INE9_F</b>	<b>IMPUTATION FLAG: RB2INE9</b>
-----------------	---------------------------------

PCT	PCT	N	VALUE	LABEL
VALID	ALL			
99.9	99.9	2,391	0	NOT IMPUTED
0.0	0.0	0	3	IMPUTED (SEE APPENDIX B)
0.0	0.0	0	4	IMPUTED (SEE APPENDIX B)
0.0	0.0	0	5	IMPUTED (SEE APPENDIX B)
0.0	0.0	0	6	IMPUTED (SEE APPENDIX B)
0.0	0.0	0	7	IMPUTED (SEE APPENDIX B)
0.1	0.1	3	8	IMPUTED (SEE APPENDIX B)
0.0	0.0	0	9	IMPUTED (SEE APPENDIX B)
0.0	0.0	0	10	IMPUTED (SEE APPENDIX B)
0.0	0.0	0	11	IMPUTED (SEE APPENDIX B)
0.0	0.0	0	12	IMPUTED (SEE APPENDIX B)
0.0	0.0	0	13	IMPUTED (SEE APPENDIX B)
0.0	0.0	0	14	IMPUTED (SEE APPENDIX B)
-----	-----	-----		
100.0	100.0	2,394	cases	

Data type: numeric  
 Missing-data codes: lowest thru -1  
 Column: 1481

<b>B2INE10F</b>	<b>IMPUTATION FLAG: RB2INE10</b>
-----------------	----------------------------------

PCT	PCT	N	VALUE	LABEL
VALID	ALL			
99.9	99.9	2,391	0	NOT IMPUTED
0.0	0.0	0	3	IMPUTED (SEE APPENDIX B)
0.0	0.0	0	4	IMPUTED (SEE APPENDIX B)
0.0	0.0	0	5	IMPUTED (SEE APPENDIX B)
0.0	0.0	0	6	IMPUTED (SEE APPENDIX B)
0.0	0.0	0	7	IMPUTED (SEE APPENDIX B)
0.0	0.0	1	8	IMPUTED (SEE APPENDIX B)
0.0	0.0	0	9	IMPUTED (SEE APPENDIX B)
0.0	0.0	0	10	IMPUTED (SEE APPENDIX B)
0.0	0.0	0	11	IMPUTED (SEE APPENDIX B)
0.1	0.1	2	12	IMPUTED (SEE APPENDIX B)
0.0	0.0	0	13	IMPUTED (SEE APPENDIX B)
0.0	0.0	0	14	IMPUTED (SEE APPENDIX B)
-----	-----	-----		
100.0	100.0	2,394	cases	

Data type: numeric  
 Missing-data codes: lowest thru -1  
 Columns: 1482-1483

<b>B2INET_F</b>	<b>IMPUTATION FLAG: RB2INET</b>
-----------------	---------------------------------

PCT	PCT	N	VALUE	LABEL
VALID	ALL			
99.9	99.9	2,391	0	NOT IMPUTED
0.0	0.0	0	3	IMPUTED (SEE APPENDIX B)
0.0	0.0	0	4	IMPUTED (SEE APPENDIX B)
0.0	0.0	0	5	IMPUTED (SEE APPENDIX B)
0.0	0.0	0	6	IMPUTED (SEE APPENDIX B)
0.0	0.0	0	7	IMPUTED (SEE APPENDIX B)
0.0	0.0	0	8	IMPUTED (SEE APPENDIX B)
0.0	0.0	0	9	IMPUTED (SEE APPENDIX B)
0.1	0.1	3	10	IMPUTED (SEE APPENDIX B)
0.0	0.0	0	11	IMPUTED (SEE APPENDIX B)
0.0	0.0	0	12	IMPUTED (SEE APPENDIX B)
0.0	0.0	0	13	IMPUTED (SEE APPENDIX B)
0.0	0.0	0	14	IMPUTED (SEE APPENDIX B)
-----	-----	-----		
100.0	100.0	2,394	cases	

Data type: numeric

Missing-data codes: lowest thru -1

Columns: 1484-1485

<b>B2RET_F</b>	<b>IMPUTATION FLAG: RB2RET</b>
----------------	--------------------------------

PCT	PCT	N	VALUE	LABEL
VALID	ALL			
100.0	100.0	2,393	0	NOT IMPUTED
0.0	0.0	0	3	IMPUTED (SEE APPENDIX B)
0.0	0.0	0	4	IMPUTED (SEE APPENDIX B)
0.0	0.0	0	5	IMPUTED (SEE APPENDIX B)
0.0	0.0	0	6	IMPUTED (SEE APPENDIX B)
0.0	0.0	0	7	IMPUTED (SEE APPENDIX B)
0.0	0.0	0	8	IMPUTED (SEE APPENDIX B)
0.0	0.0	0	9	IMPUTED (SEE APPENDIX B)
0.0	0.0	1	10	IMPUTED (SEE APPENDIX B)
0.0	0.0	0	11	IMPUTED (SEE APPENDIX B)
0.0	0.0	0	12	IMPUTED (SEE APPENDIX B)
0.0	0.0	0	13	IMPUTED (SEE APPENDIX B)
0.0	0.0	0	14	IMPUTED (SEE APPENDIX B)
-----	-----	-----		
100.0	100.0	2,394	cases	

Data type: numeric

Missing-data codes: lowest thru -1

Columns: 1486-1487

<b>B2REAL_F</b>	<b>IMPUTATION FLAG: RB2REAL</b>
-----------------	---------------------------------

PCT	PCT	N	VALUE	LABEL
VALID	ALL			
100.0	100.0	2,393	0	NOT IMPUTED
0.0	0.0	0	3	IMPUTED (SEE APPENDIX B)
0.0	0.0	0	4	IMPUTED (SEE APPENDIX B)
0.0	0.0	0	5	IMPUTED (SEE APPENDIX B)
0.0	0.0	0	6	IMPUTED (SEE APPENDIX B)
0.0	0.0	0	7	IMPUTED (SEE APPENDIX B)
0.0	0.0	1	8	IMPUTED (SEE APPENDIX B)
0.0	0.0	0	9	IMPUTED (SEE APPENDIX B)
0.0	0.0	0	10	IMPUTED (SEE APPENDIX B)
0.0	0.0	0	11	IMPUTED (SEE APPENDIX B)
0.0	0.0	0	12	IMPUTED (SEE APPENDIX B)
0.0	0.0	0	13	IMPUTED (SEE APPENDIX B)
0.0	0.0	0	14	IMPUTED (SEE APPENDIX B)
-----	-----	-----		
100.0	100.0	2,394	cases	

Data type: numeric  
 Missing-data codes: lowest thru -1  
 Column: 1488

<b>B2REA2_F</b>	<b>IMPUTATION FLAG: RB2REA2</b>
-----------------	---------------------------------

PCT	PCT	N	VALUE	LABEL
VALID	ALL			
100.0	100.0	2,393	0	NOT IMPUTED
0.0	0.0	0	3	IMPUTED (SEE APPENDIX B)
0.0	0.0	0	4	IMPUTED (SEE APPENDIX B)
0.0	0.0	0	5	IMPUTED (SEE APPENDIX B)
0.0	0.0	0	6	IMPUTED (SEE APPENDIX B)
0.0	0.0	0	7	IMPUTED (SEE APPENDIX B)
0.0	0.0	1	8	IMPUTED (SEE APPENDIX B)
0.0	0.0	0	9	IMPUTED (SEE APPENDIX B)
0.0	0.0	0	10	IMPUTED (SEE APPENDIX B)
0.0	0.0	0	11	IMPUTED (SEE APPENDIX B)
0.0	0.0	0	12	IMPUTED (SEE APPENDIX B)
0.0	0.0	0	13	IMPUTED (SEE APPENDIX B)
0.0	0.0	0	14	IMPUTED (SEE APPENDIX B)
-----	-----	-----		
100.0	100.0	2,394	cases	

Data type: numeric  
 Missing-data codes: lowest thru -1  
 Column: 1489

<b>B2REA3_F</b>	<b>IMPUTATION FLAG: RB2REA3</b>
-----------------	---------------------------------

PCT	PCT	N	VALUE	LABEL
VALID	ALL			
100.0	100.0	2,393	0	NOT IMPUTED
0.0	0.0	0	3	IMPUTED (SEE APPENDIX B)
0.0	0.0	0	4	IMPUTED (SEE APPENDIX B)
0.0	0.0	0	5	IMPUTED (SEE APPENDIX B)
0.0	0.0	0	6	IMPUTED (SEE APPENDIX B)
0.0	0.0	0	7	IMPUTED (SEE APPENDIX B)
0.0	0.0	1	8	IMPUTED (SEE APPENDIX B)
0.0	0.0	0	9	IMPUTED (SEE APPENDIX B)
0.0	0.0	0	10	IMPUTED (SEE APPENDIX B)
0.0	0.0	0	11	IMPUTED (SEE APPENDIX B)
0.0	0.0	0	12	IMPUTED (SEE APPENDIX B)
0.0	0.0	0	13	IMPUTED (SEE APPENDIX B)
0.0	0.0	0	14	IMPUTED (SEE APPENDIX B)
-----	-----	-----		
100.0	100.0	2,394	cases	

Data type: numeric

Missing-data codes: lowest thru -1

Column: 1490

<b>B2REAT_F</b>	<b>IMPUTATION FLAG: RB2REAT</b>
-----------------	---------------------------------

PCT	PCT	N	VALUE	LABEL
VALID	ALL			
100.0	100.0	2,393	0	NOT IMPUTED
0.0	0.0	0	3	IMPUTED (SEE APPENDIX B)
0.0	0.0	0	4	IMPUTED (SEE APPENDIX B)
0.0	0.0	0	5	IMPUTED (SEE APPENDIX B)
0.0	0.0	0	6	IMPUTED (SEE APPENDIX B)
0.0	0.0	0	7	IMPUTED (SEE APPENDIX B)
0.0	0.0	0	8	IMPUTED (SEE APPENDIX B)
0.0	0.0	0	9	IMPUTED (SEE APPENDIX B)
0.0	0.0	1	10	IMPUTED (SEE APPENDIX B)
0.0	0.0	0	11	IMPUTED (SEE APPENDIX B)
0.0	0.0	0	12	IMPUTED (SEE APPENDIX B)
0.0	0.0	0	13	IMPUTED (SEE APPENDIX B)
0.0	0.0	0	14	IMPUTED (SEE APPENDIX B)
-----	-----	-----		
100.0	100.0	2,394	cases	

Data type: numeric

Missing-data codes: lowest thru -1

Columns: 1491-1492



<b>B2REB1_F</b>	<b>IMPUTATION FLAG: RB2REB1</b>
-----------------	---------------------------------

PCT	PCT	N	VALUE	LABEL
VALID	ALL			
100.0	100.0	2,393	0	NOT IMPUTED
0.0	0.0	0	3	IMPUTED (SEE APPENDIX B)
0.0	0.0	0	4	IMPUTED (SEE APPENDIX B)
0.0	0.0	0	5	IMPUTED (SEE APPENDIX B)
0.0	0.0	0	6	IMPUTED (SEE APPENDIX B)
0.0	0.0	0	7	IMPUTED (SEE APPENDIX B)
0.0	0.0	1	8	IMPUTED (SEE APPENDIX B)
0.0	0.0	0	9	IMPUTED (SEE APPENDIX B)
0.0	0.0	0	10	IMPUTED (SEE APPENDIX B)
0.0	0.0	0	11	IMPUTED (SEE APPENDIX B)
0.0	0.0	0	12	IMPUTED (SEE APPENDIX B)
0.0	0.0	0	13	IMPUTED (SEE APPENDIX B)
0.0	0.0	0	14	IMPUTED (SEE APPENDIX B)
-----				
100.0	100.0	2,394	cases	

Data type: numeric  
 Missing-data codes: lowest thru -1  
 Column: 1493

<b>B2REB2_F</b>	<b>IMPUTATION FLAG: RB2REB2</b>
-----------------	---------------------------------

PCT	PCT	N	VALUE	LABEL
VALID	ALL			
100.0	100.0	2,393	0	NOT IMPUTED
0.0	0.0	0	3	IMPUTED (SEE APPENDIX B)
0.0	0.0	0	4	IMPUTED (SEE APPENDIX B)
0.0	0.0	0	5	IMPUTED (SEE APPENDIX B)
0.0	0.0	0	6	IMPUTED (SEE APPENDIX B)
0.0	0.0	0	7	IMPUTED (SEE APPENDIX B)
0.0	0.0	1	8	IMPUTED (SEE APPENDIX B)
0.0	0.0	0	9	IMPUTED (SEE APPENDIX B)
0.0	0.0	0	10	IMPUTED (SEE APPENDIX B)
0.0	0.0	0	11	IMPUTED (SEE APPENDIX B)
0.0	0.0	0	12	IMPUTED (SEE APPENDIX B)
0.0	0.0	0	13	IMPUTED (SEE APPENDIX B)
0.0	0.0	0	14	IMPUTED (SEE APPENDIX B)
-----				
100.0	100.0	2,394	cases	

Data type: numeric  
 Missing-data codes: lowest thru -1  
 Column: 1494

<b>B2REB3_F</b>	<b>IMPUTATION FLAG: RB2REB3</b>
-----------------	---------------------------------

PCT	PCT	N	VALUE	LABEL
VALID	ALL			
100.0	100.0	2,393	0	NOT IMPUTED
0.0	0.0	0	3	IMPUTED (SEE APPENDIX B)
0.0	0.0	0	4	IMPUTED (SEE APPENDIX B)
0.0	0.0	0	5	IMPUTED (SEE APPENDIX B)
0.0	0.0	0	6	IMPUTED (SEE APPENDIX B)
0.0	0.0	0	7	IMPUTED (SEE APPENDIX B)
0.0	0.0	1	8	IMPUTED (SEE APPENDIX B)
0.0	0.0	0	9	IMPUTED (SEE APPENDIX B)
0.0	0.0	0	10	IMPUTED (SEE APPENDIX B)
0.0	0.0	0	11	IMPUTED (SEE APPENDIX B)
0.0	0.0	0	12	IMPUTED (SEE APPENDIX B)
0.0	0.0	0	13	IMPUTED (SEE APPENDIX B)
0.0	0.0	0	14	IMPUTED (SEE APPENDIX B)
-----	-----	-----		
100.0	100.0	2,394	cases	

Data type: numeric

Missing-data codes: lowest thru -1

Column: 1495

<b>B2REB4_F</b>	<b>IMPUTATION FLAG: RB2REB4</b>
-----------------	---------------------------------

PCT	PCT	N	VALUE	LABEL
VALID	ALL			
100.0	100.0	2,393	0	NOT IMPUTED
0.0	0.0	0	3	IMPUTED (SEE APPENDIX B)
0.0	0.0	0	4	IMPUTED (SEE APPENDIX B)
0.0	0.0	0	5	IMPUTED (SEE APPENDIX B)
0.0	0.0	0	6	IMPUTED (SEE APPENDIX B)
0.0	0.0	0	7	IMPUTED (SEE APPENDIX B)
0.0	0.0	1	8	IMPUTED (SEE APPENDIX B)
0.0	0.0	0	9	IMPUTED (SEE APPENDIX B)
0.0	0.0	0	10	IMPUTED (SEE APPENDIX B)
0.0	0.0	0	11	IMPUTED (SEE APPENDIX B)
0.0	0.0	0	12	IMPUTED (SEE APPENDIX B)
0.0	0.0	0	13	IMPUTED (SEE APPENDIX B)
0.0	0.0	0	14	IMPUTED (SEE APPENDIX B)
-----	-----	-----		
100.0	100.0	2,394	cases	

Data type: numeric

Missing-data codes: lowest thru -1

Column: 1496

**B2REB5\_F**                      **IMPUTATION FLAG: RB2REB5**

PCT	PCT	N	VALUE	LABEL
VALID	ALL			
100.0	100.0	2,393	0	NOT IMPUTED
0.0	0.0	0	3	IMPUTED (SEE APPENDIX B)
0.0	0.0	0	4	IMPUTED (SEE APPENDIX B)
0.0	0.0	0	5	IMPUTED (SEE APPENDIX B)
0.0	0.0	0	6	IMPUTED (SEE APPENDIX B)
0.0	0.0	0	7	IMPUTED (SEE APPENDIX B)
0.0	0.0	1	8	IMPUTED (SEE APPENDIX B)
0.0	0.0	0	9	IMPUTED (SEE APPENDIX B)
0.0	0.0	0	10	IMPUTED (SEE APPENDIX B)
0.0	0.0	0	11	IMPUTED (SEE APPENDIX B)
0.0	0.0	0	12	IMPUTED (SEE APPENDIX B)
0.0	0.0	0	13	IMPUTED (SEE APPENDIX B)
0.0	0.0	0	14	IMPUTED (SEE APPENDIX B)

-----  
 100.0 100.0 2,394 cases

Data type: numeric  
 Missing-data codes: lowest thru -1  
 Column: 1497

**B2REB6\_F**                      **IMPUTATION FLAG: RB2REB6**

PCT	PCT	N	VALUE	LABEL
VALID	ALL			
100.0	100.0	2,393	0	NOT IMPUTED
0.0	0.0	0	3	IMPUTED (SEE APPENDIX B)
0.0	0.0	0	4	IMPUTED (SEE APPENDIX B)
0.0	0.0	0	5	IMPUTED (SEE APPENDIX B)
0.0	0.0	0	6	IMPUTED (SEE APPENDIX B)
0.0	0.0	0	7	IMPUTED (SEE APPENDIX B)
0.0	0.0	1	8	IMPUTED (SEE APPENDIX B)
0.0	0.0	0	9	IMPUTED (SEE APPENDIX B)
0.0	0.0	0	10	IMPUTED (SEE APPENDIX B)
0.0	0.0	0	11	IMPUTED (SEE APPENDIX B)
0.0	0.0	0	12	IMPUTED (SEE APPENDIX B)
0.0	0.0	0	13	IMPUTED (SEE APPENDIX B)
0.0	0.0	0	14	IMPUTED (SEE APPENDIX B)

-----  
 100.0 100.0 2,394 cases

Data type: numeric  
 Missing-data codes: lowest thru -1  
 Column: 1498

<b>B2REBT_F</b>	<b>IMPUTATION FLAG: RB2REBT</b>
-----------------	---------------------------------

PCT	PCT	N	VALUE	LABEL
VALID	ALL			
100.0	100.0	2,393	0	NOT IMPUTED
0.0	0.0	0	3	IMPUTED (SEE APPENDIX B)
0.0	0.0	0	4	IMPUTED (SEE APPENDIX B)
0.0	0.0	0	5	IMPUTED (SEE APPENDIX B)
0.0	0.0	0	6	IMPUTED (SEE APPENDIX B)
0.0	0.0	0	7	IMPUTED (SEE APPENDIX B)
0.0	0.0	0	8	IMPUTED (SEE APPENDIX B)
0.0	0.0	0	9	IMPUTED (SEE APPENDIX B)
0.0	0.0	1	10	IMPUTED (SEE APPENDIX B)
0.0	0.0	0	11	IMPUTED (SEE APPENDIX B)
0.0	0.0	0	12	IMPUTED (SEE APPENDIX B)
0.0	0.0	0	13	IMPUTED (SEE APPENDIX B)
0.0	0.0	0	14	IMPUTED (SEE APPENDIX B)
-----	-----	-----		
100.0	100.0	2,394	cases	

Data type: numeric

Missing-data codes: lowest thru -1

Columns: 1499-1500

<b>B2REC1_F</b>	<b>IMPUTATION FLAG: RB2REC1</b>
-----------------	---------------------------------

PCT	PCT	N	VALUE	LABEL
VALID	ALL			
100.0	100.0	2,393	0	NOT IMPUTED
0.0	0.0	0	3	IMPUTED (SEE APPENDIX B)
0.0	0.0	0	4	IMPUTED (SEE APPENDIX B)
0.0	0.0	0	5	IMPUTED (SEE APPENDIX B)
0.0	0.0	0	6	IMPUTED (SEE APPENDIX B)
0.0	0.0	0	7	IMPUTED (SEE APPENDIX B)
0.0	0.0	1	8	IMPUTED (SEE APPENDIX B)
0.0	0.0	0	9	IMPUTED (SEE APPENDIX B)
0.0	0.0	0	10	IMPUTED (SEE APPENDIX B)
0.0	0.0	0	11	IMPUTED (SEE APPENDIX B)
0.0	0.0	0	12	IMPUTED (SEE APPENDIX B)
0.0	0.0	0	13	IMPUTED (SEE APPENDIX B)
0.0	0.0	0	14	IMPUTED (SEE APPENDIX B)
-----	-----	-----		
100.0	100.0	2,394	cases	

Data type: numeric

Missing-data codes: lowest thru -1

Column: 1501

**B2REC2\_F** **IMPUTATION FLAG: RB2REC2**

PCT	PCT	N	VALUE	LABEL
VALID	ALL			
100.0	100.0	2,393	0	NOT IMPUTED
0.0	0.0	0	3	IMPUTED (SEE APPENDIX B)
0.0	0.0	0	4	IMPUTED (SEE APPENDIX B)
0.0	0.0	0	5	IMPUTED (SEE APPENDIX B)
0.0	0.0	0	6	IMPUTED (SEE APPENDIX B)
0.0	0.0	0	7	IMPUTED (SEE APPENDIX B)
0.0	0.0	1	8	IMPUTED (SEE APPENDIX B)
0.0	0.0	0	9	IMPUTED (SEE APPENDIX B)
0.0	0.0	0	10	IMPUTED (SEE APPENDIX B)
0.0	0.0	0	11	IMPUTED (SEE APPENDIX B)
0.0	0.0	0	12	IMPUTED (SEE APPENDIX B)
0.0	0.0	0	13	IMPUTED (SEE APPENDIX B)
0.0	0.0	0	14	IMPUTED (SEE APPENDIX B)
-----	-----	-----		
100.0	100.0	2,394	cases	

Data type: numeric  
 Missing-data codes: lowest thru -1  
 Column: 1502

**B2REC3\_F** **IMPUTATION FLAG: RB2REC3**

PCT	PCT	N	VALUE	LABEL
VALID	ALL			
100.0	100.0	2,393	0	NOT IMPUTED
0.0	0.0	0	3	IMPUTED (SEE APPENDIX B)
0.0	0.0	0	4	IMPUTED (SEE APPENDIX B)
0.0	0.0	0	5	IMPUTED (SEE APPENDIX B)
0.0	0.0	0	6	IMPUTED (SEE APPENDIX B)
0.0	0.0	0	7	IMPUTED (SEE APPENDIX B)
0.0	0.0	1	8	IMPUTED (SEE APPENDIX B)
0.0	0.0	0	9	IMPUTED (SEE APPENDIX B)
0.0	0.0	0	10	IMPUTED (SEE APPENDIX B)
0.0	0.0	0	11	IMPUTED (SEE APPENDIX B)
0.0	0.0	0	12	IMPUTED (SEE APPENDIX B)
0.0	0.0	0	13	IMPUTED (SEE APPENDIX B)
0.0	0.0	0	14	IMPUTED (SEE APPENDIX B)
-----	-----	-----		
100.0	100.0	2,394	cases	

Data type: numeric  
 Missing-data codes: lowest thru -1  
 Column: 1503

<b>B2REC4_F</b>	<b>IMPUTATION FLAG: RB2REC4</b>
-----------------	---------------------------------

PCT	PCT	N	VALUE	LABEL
VALID	ALL			
100.0	100.0	2,393	0	NOT IMPUTED
0.0	0.0	0	3	IMPUTED (SEE APPENDIX B)
0.0	0.0	0	4	IMPUTED (SEE APPENDIX B)
0.0	0.0	0	5	IMPUTED (SEE APPENDIX B)
0.0	0.0	0	6	IMPUTED (SEE APPENDIX B)
0.0	0.0	0	7	IMPUTED (SEE APPENDIX B)
0.0	0.0	1	8	IMPUTED (SEE APPENDIX B)
0.0	0.0	0	9	IMPUTED (SEE APPENDIX B)
0.0	0.0	0	10	IMPUTED (SEE APPENDIX B)
0.0	0.0	0	11	IMPUTED (SEE APPENDIX B)
0.0	0.0	0	12	IMPUTED (SEE APPENDIX B)
0.0	0.0	0	13	IMPUTED (SEE APPENDIX B)
0.0	0.0	0	14	IMPUTED (SEE APPENDIX B)
-----	-----	-----		
100.0	100.0	2,394	cases	

Data type: numeric

Missing-data codes: lowest thru -1

Column: 1504

<b>B2REC5_F</b>	<b>IMPUTATION FLAG: RB2REC5</b>
-----------------	---------------------------------

PCT	PCT	N	VALUE	LABEL
VALID	ALL			
100.0	100.0	2,393	0	NOT IMPUTED
0.0	0.0	0	3	IMPUTED (SEE APPENDIX B)
0.0	0.0	0	4	IMPUTED (SEE APPENDIX B)
0.0	0.0	0	5	IMPUTED (SEE APPENDIX B)
0.0	0.0	0	6	IMPUTED (SEE APPENDIX B)
0.0	0.0	0	7	IMPUTED (SEE APPENDIX B)
0.0	0.0	1	8	IMPUTED (SEE APPENDIX B)
0.0	0.0	0	9	IMPUTED (SEE APPENDIX B)
0.0	0.0	0	10	IMPUTED (SEE APPENDIX B)
0.0	0.0	0	11	IMPUTED (SEE APPENDIX B)
0.0	0.0	0	12	IMPUTED (SEE APPENDIX B)
0.0	0.0	0	13	IMPUTED (SEE APPENDIX B)
0.0	0.0	0	14	IMPUTED (SEE APPENDIX B)
-----	-----	-----		
100.0	100.0	2,394	cases	

Data type: numeric

Missing-data codes: lowest thru -1

Column: 1505

**B2REC6\_F**                      **IMPUTATION FLAG: RB2REC6**

PCT	PCT	N	VALUE	LABEL
VALID	ALL			
100.0	100.0	2,393	0	NOT IMPUTED
0.0	0.0	0	3	IMPUTED (SEE APPENDIX B)
0.0	0.0	0	4	IMPUTED (SEE APPENDIX B)
0.0	0.0	0	5	IMPUTED (SEE APPENDIX B)
0.0	0.0	0	6	IMPUTED (SEE APPENDIX B)
0.0	0.0	0	7	IMPUTED (SEE APPENDIX B)
0.0	0.0	1	8	IMPUTED (SEE APPENDIX B)
0.0	0.0	0	9	IMPUTED (SEE APPENDIX B)
0.0	0.0	0	10	IMPUTED (SEE APPENDIX B)
0.0	0.0	0	11	IMPUTED (SEE APPENDIX B)
0.0	0.0	0	12	IMPUTED (SEE APPENDIX B)
0.0	0.0	0	13	IMPUTED (SEE APPENDIX B)
0.0	0.0	0	14	IMPUTED (SEE APPENDIX B)
-----	-----	-----		
100.0	100.0	2,394	cases	

Data type: numeric  
 Missing-data codes: lowest thru -1  
 Column: 1506

**B2RECT\_F**                      **IMPUTATION FLAG: RB2RECT**

PCT	PCT	N	VALUE	LABEL
VALID	ALL			
100.0	100.0	2,393	0	NOT IMPUTED
0.0	0.0	0	3	IMPUTED (SEE APPENDIX B)
0.0	0.0	0	4	IMPUTED (SEE APPENDIX B)
0.0	0.0	0	5	IMPUTED (SEE APPENDIX B)
0.0	0.0	0	6	IMPUTED (SEE APPENDIX B)
0.0	0.0	0	7	IMPUTED (SEE APPENDIX B)
0.0	0.0	0	8	IMPUTED (SEE APPENDIX B)
0.0	0.0	0	9	IMPUTED (SEE APPENDIX B)
0.0	0.0	1	10	IMPUTED (SEE APPENDIX B)
0.0	0.0	0	11	IMPUTED (SEE APPENDIX B)
0.0	0.0	0	12	IMPUTED (SEE APPENDIX B)
0.0	0.0	0	13	IMPUTED (SEE APPENDIX B)
0.0	0.0	0	14	IMPUTED (SEE APPENDIX B)
-----	-----	-----		
100.0	100.0	2,394	cases	

Data type: numeric  
 Missing-data codes: lowest thru -1  
 Columns: 1507-1508

<b>B2RED1_F</b>	<b>IMPUTATION FLAG: RB2RED1</b>
-----------------	---------------------------------

PCT	PCT	N	VALUE	LABEL
VALID	ALL			
100.0	100.0	2,393	0	NOT IMPUTED
0.0	0.0	0	3	IMPUTED (SEE APPENDIX B)
0.0	0.0	0	4	IMPUTED (SEE APPENDIX B)
0.0	0.0	0	5	IMPUTED (SEE APPENDIX B)
0.0	0.0	0	6	IMPUTED (SEE APPENDIX B)
0.0	0.0	0	7	IMPUTED (SEE APPENDIX B)
0.0	0.0	1	8	IMPUTED (SEE APPENDIX B)
0.0	0.0	0	9	IMPUTED (SEE APPENDIX B)
0.0	0.0	0	10	IMPUTED (SEE APPENDIX B)
0.0	0.0	0	11	IMPUTED (SEE APPENDIX B)
0.0	0.0	0	12	IMPUTED (SEE APPENDIX B)
0.0	0.0	0	13	IMPUTED (SEE APPENDIX B)
0.0	0.0	0	14	IMPUTED (SEE APPENDIX B)
-----	-----	-----		
100.0	100.0	2,394	cases	

Data type: numeric

Missing-data codes: lowest thru -1

Column: 1509

<b>B2RED2_F</b>	<b>IMPUTATION FLAG: RB2RED2</b>
-----------------	---------------------------------

PCT	PCT	N	VALUE	LABEL
VALID	ALL			
100.0	100.0	2,393	0	NOT IMPUTED
0.0	0.0	0	3	IMPUTED (SEE APPENDIX B)
0.0	0.0	0	4	IMPUTED (SEE APPENDIX B)
0.0	0.0	0	5	IMPUTED (SEE APPENDIX B)
0.0	0.0	0	6	IMPUTED (SEE APPENDIX B)
0.0	0.0	0	7	IMPUTED (SEE APPENDIX B)
0.0	0.0	1	8	IMPUTED (SEE APPENDIX B)
0.0	0.0	0	9	IMPUTED (SEE APPENDIX B)
0.0	0.0	0	10	IMPUTED (SEE APPENDIX B)
0.0	0.0	0	11	IMPUTED (SEE APPENDIX B)
0.0	0.0	0	12	IMPUTED (SEE APPENDIX B)
0.0	0.0	0	13	IMPUTED (SEE APPENDIX B)
0.0	0.0	0	14	IMPUTED (SEE APPENDIX B)
-----	-----	-----		
100.0	100.0	2,394	cases	

Data type: numeric

Missing-data codes: lowest thru -1

Column: 1510



<b>B2RED3_F</b>	<b>IMPUTATION FLAG: RB2RED3</b>
-----------------	---------------------------------

PCT	PCT	N	VALUE	LABEL
VALID	ALL			
100.0	100.0	2,393	0	NOT IMPUTED
0.0	0.0	0	3	IMPUTED (SEE APPENDIX B)
0.0	0.0	0	4	IMPUTED (SEE APPENDIX B)
0.0	0.0	0	5	IMPUTED (SEE APPENDIX B)
0.0	0.0	0	6	IMPUTED (SEE APPENDIX B)
0.0	0.0	0	7	IMPUTED (SEE APPENDIX B)
0.0	0.0	1	8	IMPUTED (SEE APPENDIX B)
0.0	0.0	0	9	IMPUTED (SEE APPENDIX B)
0.0	0.0	0	10	IMPUTED (SEE APPENDIX B)
0.0	0.0	0	11	IMPUTED (SEE APPENDIX B)
0.0	0.0	0	12	IMPUTED (SEE APPENDIX B)
0.0	0.0	0	13	IMPUTED (SEE APPENDIX B)
0.0	0.0	0	14	IMPUTED (SEE APPENDIX B)
-----	-----	-----		
100.0	100.0	2,394	cases	

Data type: numeric  
 Missing-data codes: lowest thru -1  
 Column: 1511

<b>B2RED4_F</b>	<b>IMPUTATION FLAG: RB2RED4</b>
-----------------	---------------------------------

PCT	PCT	N	VALUE	LABEL
VALID	ALL			
100.0	100.0	2,393	0	NOT IMPUTED
0.0	0.0	0	3	IMPUTED (SEE APPENDIX B)
0.0	0.0	0	4	IMPUTED (SEE APPENDIX B)
0.0	0.0	0	5	IMPUTED (SEE APPENDIX B)
0.0	0.0	0	6	IMPUTED (SEE APPENDIX B)
0.0	0.0	0	7	IMPUTED (SEE APPENDIX B)
0.0	0.0	1	8	IMPUTED (SEE APPENDIX B)
0.0	0.0	0	9	IMPUTED (SEE APPENDIX B)
0.0	0.0	0	10	IMPUTED (SEE APPENDIX B)
0.0	0.0	0	11	IMPUTED (SEE APPENDIX B)
0.0	0.0	0	12	IMPUTED (SEE APPENDIX B)
0.0	0.0	0	13	IMPUTED (SEE APPENDIX B)
0.0	0.0	0	14	IMPUTED (SEE APPENDIX B)
-----	-----	-----		
100.0	100.0	2,394	cases	

Data type: numeric  
 Missing-data codes: lowest thru -1  
 Column: 1512

<b>B2RED5_F</b>	<b>IMPUTATION FLAG: RB2RED5</b>
-----------------	---------------------------------

PCT	PCT	N	VALUE	LABEL
VALID	ALL			
100.0	100.0	2,393	0	NOT IMPUTED
0.0	0.0	0	3	IMPUTED (SEE APPENDIX B)
0.0	0.0	0	4	IMPUTED (SEE APPENDIX B)
0.0	0.0	0	5	IMPUTED (SEE APPENDIX B)
0.0	0.0	0	6	IMPUTED (SEE APPENDIX B)
0.0	0.0	0	7	IMPUTED (SEE APPENDIX B)
0.0	0.0	1	8	IMPUTED (SEE APPENDIX B)
0.0	0.0	0	9	IMPUTED (SEE APPENDIX B)
0.0	0.0	0	10	IMPUTED (SEE APPENDIX B)
0.0	0.0	0	11	IMPUTED (SEE APPENDIX B)
0.0	0.0	0	12	IMPUTED (SEE APPENDIX B)
0.0	0.0	0	13	IMPUTED (SEE APPENDIX B)
0.0	0.0	0	14	IMPUTED (SEE APPENDIX B)
-----	-----	-----		
100.0	100.0	2,394	cases	

Data type: numeric

Missing-data codes: lowest thru -1

Column: 1513

<b>B2RED6_F</b>	<b>IMPUTATION FLAG: RB2RED6</b>
-----------------	---------------------------------

PCT	PCT	N	VALUE	LABEL
VALID	ALL			
100.0	100.0	2,393	0	NOT IMPUTED
0.0	0.0	0	3	IMPUTED (SEE APPENDIX B)
0.0	0.0	0	4	IMPUTED (SEE APPENDIX B)
0.0	0.0	0	5	IMPUTED (SEE APPENDIX B)
0.0	0.0	0	6	IMPUTED (SEE APPENDIX B)
0.0	0.0	0	7	IMPUTED (SEE APPENDIX B)
0.0	0.0	1	8	IMPUTED (SEE APPENDIX B)
0.0	0.0	0	9	IMPUTED (SEE APPENDIX B)
0.0	0.0	0	10	IMPUTED (SEE APPENDIX B)
0.0	0.0	0	11	IMPUTED (SEE APPENDIX B)
0.0	0.0	0	12	IMPUTED (SEE APPENDIX B)
0.0	0.0	0	13	IMPUTED (SEE APPENDIX B)
0.0	0.0	0	14	IMPUTED (SEE APPENDIX B)
-----	-----	-----		
100.0	100.0	2,394	cases	

Data type: numeric

Missing-data codes: lowest thru -1

Column: 1514

**B2RED7\_F**                      **IMPUTATION FLAG: RB2RED7**

PCT	PCT	N	VALUE	LABEL
VALID	ALL			
100.0	100.0	2,393	0	NOT IMPUTED
0.0	0.0	0	3	IMPUTED (SEE APPENDIX B)
0.0	0.0	0	4	IMPUTED (SEE APPENDIX B)
0.0	0.0	0	5	IMPUTED (SEE APPENDIX B)
0.0	0.0	0	6	IMPUTED (SEE APPENDIX B)
0.0	0.0	0	7	IMPUTED (SEE APPENDIX B)
0.0	0.0	1	8	IMPUTED (SEE APPENDIX B)
0.0	0.0	0	9	IMPUTED (SEE APPENDIX B)
0.0	0.0	0	10	IMPUTED (SEE APPENDIX B)
0.0	0.0	0	11	IMPUTED (SEE APPENDIX B)
0.0	0.0	0	12	IMPUTED (SEE APPENDIX B)
0.0	0.0	0	13	IMPUTED (SEE APPENDIX B)
0.0	0.0	0	14	IMPUTED (SEE APPENDIX B)
-----	-----	-----		
100.0	100.0	2,394	cases	

Data type: numeric  
 Missing-data codes: lowest thru -1  
 Column: 1515

**B2RED8\_F**                      **IMPUTATION FLAG: RB2RED8**

PCT	PCT	N	VALUE	LABEL
VALID	ALL			
100.0	100.0	2,393	0	NOT IMPUTED
0.0	0.0	0	3	IMPUTED (SEE APPENDIX B)
0.0	0.0	0	4	IMPUTED (SEE APPENDIX B)
0.0	0.0	0	5	IMPUTED (SEE APPENDIX B)
0.0	0.0	0	6	IMPUTED (SEE APPENDIX B)
0.0	0.0	0	7	IMPUTED (SEE APPENDIX B)
0.0	0.0	1	8	IMPUTED (SEE APPENDIX B)
0.0	0.0	0	9	IMPUTED (SEE APPENDIX B)
0.0	0.0	0	10	IMPUTED (SEE APPENDIX B)
0.0	0.0	0	11	IMPUTED (SEE APPENDIX B)
0.0	0.0	0	12	IMPUTED (SEE APPENDIX B)
0.0	0.0	0	13	IMPUTED (SEE APPENDIX B)
0.0	0.0	0	14	IMPUTED (SEE APPENDIX B)
-----	-----	-----		
100.0	100.0	2,394	cases	

Data type: numeric  
 Missing-data codes: lowest thru -1  
 Column: 1516

<b>B2REDT_F</b>	<b>IMPUTATION FLAG: RB2REDT</b>
-----------------	---------------------------------

PCT	PCT	N	VALUE	LABEL
VALID	ALL			
100.0	100.0	2,393	0	NOT IMPUTED
0.0	0.0	0	3	IMPUTED (SEE APPENDIX B)
0.0	0.0	0	4	IMPUTED (SEE APPENDIX B)
0.0	0.0	0	5	IMPUTED (SEE APPENDIX B)
0.0	0.0	0	6	IMPUTED (SEE APPENDIX B)
0.0	0.0	0	7	IMPUTED (SEE APPENDIX B)
0.0	0.0	0	8	IMPUTED (SEE APPENDIX B)
0.0	0.0	0	9	IMPUTED (SEE APPENDIX B)
0.0	0.0	1	10	IMPUTED (SEE APPENDIX B)
0.0	0.0	0	11	IMPUTED (SEE APPENDIX B)
0.0	0.0	0	12	IMPUTED (SEE APPENDIX B)
0.0	0.0	0	13	IMPUTED (SEE APPENDIX B)
0.0	0.0	0	14	IMPUTED (SEE APPENDIX B)
-----	-----	-----		
100.0	100.0	2,394	cases	

Data type: numeric

Missing-data codes: lowest thru -1

Columns: 1517-1518

<b>B2REE1_F</b>	<b>IMPUTATION FLAG: RB2REE1</b>
-----------------	---------------------------------

PCT	PCT	N	VALUE	LABEL
VALID	ALL			
100.0	100.0	2,393	0	NOT IMPUTED
0.0	0.0	0	3	IMPUTED (SEE APPENDIX B)
0.0	0.0	0	4	IMPUTED (SEE APPENDIX B)
0.0	0.0	0	5	IMPUTED (SEE APPENDIX B)
0.0	0.0	0	6	IMPUTED (SEE APPENDIX B)
0.0	0.0	0	7	IMPUTED (SEE APPENDIX B)
0.0	0.0	1	8	IMPUTED (SEE APPENDIX B)
0.0	0.0	0	9	IMPUTED (SEE APPENDIX B)
0.0	0.0	0	10	IMPUTED (SEE APPENDIX B)
0.0	0.0	0	11	IMPUTED (SEE APPENDIX B)
0.0	0.0	0	12	IMPUTED (SEE APPENDIX B)
0.0	0.0	0	13	IMPUTED (SEE APPENDIX B)
0.0	0.0	0	14	IMPUTED (SEE APPENDIX B)
-----	-----	-----		
100.0	100.0	2,394	cases	

Data type: numeric

Missing-data codes: lowest thru -1

Column: 1519

**B2REE2\_F** **IMPUTATION FLAG: RB2REE2**

PCT	PCT	N	VALUE	LABEL
VALID	ALL			
100.0	100.0	2,393	0	NOT IMPUTED
0.0	0.0	0	3	IMPUTED (SEE APPENDIX B)
0.0	0.0	0	4	IMPUTED (SEE APPENDIX B)
0.0	0.0	0	5	IMPUTED (SEE APPENDIX B)
0.0	0.0	0	6	IMPUTED (SEE APPENDIX B)
0.0	0.0	0	7	IMPUTED (SEE APPENDIX B)
0.0	0.0	1	8	IMPUTED (SEE APPENDIX B)
0.0	0.0	0	9	IMPUTED (SEE APPENDIX B)
0.0	0.0	0	10	IMPUTED (SEE APPENDIX B)
0.0	0.0	0	11	IMPUTED (SEE APPENDIX B)
0.0	0.0	0	12	IMPUTED (SEE APPENDIX B)
0.0	0.0	0	13	IMPUTED (SEE APPENDIX B)
0.0	0.0	0	14	IMPUTED (SEE APPENDIX B)
-----	-----	-----		
100.0	100.0	2,394	cases	

Data type: numeric  
 Missing-data codes: lowest thru -1  
 Column: 1520

**B2REE3\_F** **IMPUTATION FLAG: RB2REE3**

PCT	PCT	N	VALUE	LABEL
VALID	ALL			
100.0	100.0	2,393	0	NOT IMPUTED
0.0	0.0	0	3	IMPUTED (SEE APPENDIX B)
0.0	0.0	0	4	IMPUTED (SEE APPENDIX B)
0.0	0.0	0	5	IMPUTED (SEE APPENDIX B)
0.0	0.0	0	6	IMPUTED (SEE APPENDIX B)
0.0	0.0	0	7	IMPUTED (SEE APPENDIX B)
0.0	0.0	1	8	IMPUTED (SEE APPENDIX B)
0.0	0.0	0	9	IMPUTED (SEE APPENDIX B)
0.0	0.0	0	10	IMPUTED (SEE APPENDIX B)
0.0	0.0	0	11	IMPUTED (SEE APPENDIX B)
0.0	0.0	0	12	IMPUTED (SEE APPENDIX B)
0.0	0.0	0	13	IMPUTED (SEE APPENDIX B)
0.0	0.0	0	14	IMPUTED (SEE APPENDIX B)
-----	-----	-----		
100.0	100.0	2,394	cases	

Data type: numeric  
 Missing-data codes: lowest thru -1  
 Column: 1521

<b>B2REE4_F</b>	<b>IMPUTATION FLAG: RB2REE4</b>
-----------------	---------------------------------

PCT	PCT	N	VALUE	LABEL
VALID	ALL			
100.0	100.0	2,393	0	NOT IMPUTED
0.0	0.0	0	3	IMPUTED (SEE APPENDIX B)
0.0	0.0	0	4	IMPUTED (SEE APPENDIX B)
0.0	0.0	0	5	IMPUTED (SEE APPENDIX B)
0.0	0.0	0	6	IMPUTED (SEE APPENDIX B)
0.0	0.0	0	7	IMPUTED (SEE APPENDIX B)
0.0	0.0	1	8	IMPUTED (SEE APPENDIX B)
0.0	0.0	0	9	IMPUTED (SEE APPENDIX B)
0.0	0.0	0	10	IMPUTED (SEE APPENDIX B)
0.0	0.0	0	11	IMPUTED (SEE APPENDIX B)
0.0	0.0	0	12	IMPUTED (SEE APPENDIX B)
0.0	0.0	0	13	IMPUTED (SEE APPENDIX B)
0.0	0.0	0	14	IMPUTED (SEE APPENDIX B)
-----	-----	-----		
100.0	100.0	2,394	cases	

Data type: numeric

Missing-data codes: lowest thru -1

Column: 1522

<b>B2REE5_F</b>	<b>IMPUTATION FLAG: RB2REE5</b>
-----------------	---------------------------------

PCT	PCT	N	VALUE	LABEL
VALID	ALL			
100.0	100.0	2,393	0	NOT IMPUTED
0.0	0.0	0	3	IMPUTED (SEE APPENDIX B)
0.0	0.0	0	4	IMPUTED (SEE APPENDIX B)
0.0	0.0	0	5	IMPUTED (SEE APPENDIX B)
0.0	0.0	0	6	IMPUTED (SEE APPENDIX B)
0.0	0.0	0	7	IMPUTED (SEE APPENDIX B)
0.0	0.0	1	8	IMPUTED (SEE APPENDIX B)
0.0	0.0	0	9	IMPUTED (SEE APPENDIX B)
0.0	0.0	0	10	IMPUTED (SEE APPENDIX B)
0.0	0.0	0	11	IMPUTED (SEE APPENDIX B)
0.0	0.0	0	12	IMPUTED (SEE APPENDIX B)
0.0	0.0	0	13	IMPUTED (SEE APPENDIX B)
0.0	0.0	0	14	IMPUTED (SEE APPENDIX B)
-----	-----	-----		
100.0	100.0	2,394	cases	

Data type: numeric

Missing-data codes: lowest thru -1

Column: 1523

**B2REE6\_F** **IMPUTATION FLAG: RB2REE6**

PCT	PCT	N	VALUE	LABEL
VALID	ALL			
100.0	100.0	2,393	0	NOT IMPUTED
0.0	0.0	0	3	IMPUTED (SEE APPENDIX B)
0.0	0.0	0	4	IMPUTED (SEE APPENDIX B)
0.0	0.0	0	5	IMPUTED (SEE APPENDIX B)
0.0	0.0	0	6	IMPUTED (SEE APPENDIX B)
0.0	0.0	0	7	IMPUTED (SEE APPENDIX B)
0.0	0.0	1	8	IMPUTED (SEE APPENDIX B)
0.0	0.0	0	9	IMPUTED (SEE APPENDIX B)
0.0	0.0	0	10	IMPUTED (SEE APPENDIX B)
0.0	0.0	0	11	IMPUTED (SEE APPENDIX B)
0.0	0.0	0	12	IMPUTED (SEE APPENDIX B)
0.0	0.0	0	13	IMPUTED (SEE APPENDIX B)
0.0	0.0	0	14	IMPUTED (SEE APPENDIX B)

-----  
 100.0 100.0 2,394 cases

Data type: numeric  
 Missing-data codes: lowest thru -1  
 Column: 1524

**B2REE7\_F** **IMPUTATION FLAG: RB2REE7**

PCT	PCT	N	VALUE	LABEL
VALID	ALL			
100.0	100.0	2,393	0	NOT IMPUTED
0.0	0.0	0	3	IMPUTED (SEE APPENDIX B)
0.0	0.0	0	4	IMPUTED (SEE APPENDIX B)
0.0	0.0	0	5	IMPUTED (SEE APPENDIX B)
0.0	0.0	0	6	IMPUTED (SEE APPENDIX B)
0.0	0.0	0	7	IMPUTED (SEE APPENDIX B)
0.0	0.0	1	8	IMPUTED (SEE APPENDIX B)
0.0	0.0	0	9	IMPUTED (SEE APPENDIX B)
0.0	0.0	0	10	IMPUTED (SEE APPENDIX B)
0.0	0.0	0	11	IMPUTED (SEE APPENDIX B)
0.0	0.0	0	12	IMPUTED (SEE APPENDIX B)
0.0	0.0	0	13	IMPUTED (SEE APPENDIX B)
0.0	0.0	0	14	IMPUTED (SEE APPENDIX B)

-----  
 100.0 100.0 2,394 cases

Data type: numeric  
 Missing-data codes: lowest thru -1  
 Column: 1525

<b>B2REE8_F</b>	<b>IMPUTATION FLAG: RB2REE8</b>
-----------------	---------------------------------

PCT	PCT	N	VALUE	LABEL
VALID	ALL			
100.0	100.0	2,393	0	NOT IMPUTED
0.0	0.0	0	3	IMPUTED (SEE APPENDIX B)
0.0	0.0	0	4	IMPUTED (SEE APPENDIX B)
0.0	0.0	0	5	IMPUTED (SEE APPENDIX B)
0.0	0.0	0	6	IMPUTED (SEE APPENDIX B)
0.0	0.0	0	7	IMPUTED (SEE APPENDIX B)
0.0	0.0	1	8	IMPUTED (SEE APPENDIX B)
0.0	0.0	0	9	IMPUTED (SEE APPENDIX B)
0.0	0.0	0	10	IMPUTED (SEE APPENDIX B)
0.0	0.0	0	11	IMPUTED (SEE APPENDIX B)
0.0	0.0	0	12	IMPUTED (SEE APPENDIX B)
0.0	0.0	0	13	IMPUTED (SEE APPENDIX B)
0.0	0.0	0	14	IMPUTED (SEE APPENDIX B)
-----	-----	-----		
100.0	100.0	2,394	cases	

Data type: numeric

Missing-data codes: lowest thru -1

Column: 1526

<b>B2REE9_F</b>	<b>IMPUTATION FLAG: RB2REE9</b>
-----------------	---------------------------------

PCT	PCT	N	VALUE	LABEL
VALID	ALL			
100.0	100.0	2,393	0	NOT IMPUTED
0.0	0.0	0	3	IMPUTED (SEE APPENDIX B)
0.0	0.0	0	4	IMPUTED (SEE APPENDIX B)
0.0	0.0	0	5	IMPUTED (SEE APPENDIX B)
0.0	0.0	0	6	IMPUTED (SEE APPENDIX B)
0.0	0.0	0	7	IMPUTED (SEE APPENDIX B)
0.0	0.0	1	8	IMPUTED (SEE APPENDIX B)
0.0	0.0	0	9	IMPUTED (SEE APPENDIX B)
0.0	0.0	0	10	IMPUTED (SEE APPENDIX B)
0.0	0.0	0	11	IMPUTED (SEE APPENDIX B)
0.0	0.0	0	12	IMPUTED (SEE APPENDIX B)
0.0	0.0	0	13	IMPUTED (SEE APPENDIX B)
0.0	0.0	0	14	IMPUTED (SEE APPENDIX B)
-----	-----	-----		
100.0	100.0	2,394	cases	

Data type: numeric

Missing-data codes: lowest thru -1

Column: 1527



<b>B2REE10F</b>	<b>IMPUTATION FLAG: RB2REE10</b>
-----------------	----------------------------------

PCT	PCT	N	VALUE	LABEL
VALID	ALL			
100.0	100.0	2,393	0	NOT IMPUTED
0.0	0.0	0	3	IMPUTED (SEE APPENDIX B)
0.0	0.0	0	4	IMPUTED (SEE APPENDIX B)
0.0	0.0	0	5	IMPUTED (SEE APPENDIX B)
0.0	0.0	0	6	IMPUTED (SEE APPENDIX B)
0.0	0.0	0	7	IMPUTED (SEE APPENDIX B)
0.0	0.0	1	8	IMPUTED (SEE APPENDIX B)
0.0	0.0	0	9	IMPUTED (SEE APPENDIX B)
0.0	0.0	0	10	IMPUTED (SEE APPENDIX B)
0.0	0.0	0	11	IMPUTED (SEE APPENDIX B)
0.0	0.0	0	12	IMPUTED (SEE APPENDIX B)
0.0	0.0	0	13	IMPUTED (SEE APPENDIX B)
0.0	0.0	0	14	IMPUTED (SEE APPENDIX B)
-----	-----	-----		
100.0	100.0	2,394	cases	

Data type: numeric  
 Missing-data codes: lowest thru -1  
 Column: 1528

<b>B2REET F</b>	<b>IMPUTATION FLAG: RB2REET</b>
-----------------	---------------------------------

PCT	PCT	N	VALUE	LABEL
VALID	ALL			
100.0	100.0	2,393	0	NOT IMPUTED
0.0	0.0	0	3	IMPUTED (SEE APPENDIX B)
0.0	0.0	0	4	IMPUTED (SEE APPENDIX B)
0.0	0.0	0	5	IMPUTED (SEE APPENDIX B)
0.0	0.0	0	6	IMPUTED (SEE APPENDIX B)
0.0	0.0	0	7	IMPUTED (SEE APPENDIX B)
0.0	0.0	0	8	IMPUTED (SEE APPENDIX B)
0.0	0.0	0	9	IMPUTED (SEE APPENDIX B)
0.0	0.0	1	10	IMPUTED (SEE APPENDIX B)
0.0	0.0	0	11	IMPUTED (SEE APPENDIX B)
0.0	0.0	0	12	IMPUTED (SEE APPENDIX B)
0.0	0.0	0	13	IMPUTED (SEE APPENDIX B)
0.0	0.0	0	14	IMPUTED (SEE APPENDIX B)
-----	-----	-----		
100.0	100.0	2,394	cases	

Data type: numeric  
 Missing-data codes: lowest thru -1  
 Columns: 1529-1530

<b>B2OMT_F</b>	<b>IMPUTATION FLAG: RB2OMT</b>
----------------	--------------------------------

PCT	PCT	N	VALUE	LABEL
VALID	ALL			
100.0	100.0	2,393	0	NOT IMPUTED
0.0	0.0	0	3	IMPUTED (SEE APPENDIX B)
0.0	0.0	0	4	IMPUTED (SEE APPENDIX B)
0.0	0.0	0	5	IMPUTED (SEE APPENDIX B)
0.0	0.0	0	6	IMPUTED (SEE APPENDIX B)
0.0	0.0	0	7	IMPUTED (SEE APPENDIX B)
0.0	0.0	0	8	IMPUTED (SEE APPENDIX B)
0.0	0.0	0	9	IMPUTED (SEE APPENDIX B)
0.0	0.0	1	10	IMPUTED (SEE APPENDIX B)
0.0	0.0	0	11	IMPUTED (SEE APPENDIX B)
0.0	0.0	0	12	IMPUTED (SEE APPENDIX B)
0.0	0.0	0	13	IMPUTED (SEE APPENDIX B)
0.0	0.0	0	14	IMPUTED (SEE APPENDIX B)
-----	-----	-----		
100.0	100.0	2,394	cases	

Data type: numeric  
Missing-data codes: lowest thru -1  
Columns: 1531-1532

<b>B2OMA1_F</b>	<b>IMPUTATION FLAG: RB2OMA1</b>
-----------------	---------------------------------

PCT	PCT	N	VALUE	LABEL
VALID	ALL			
100.0	100.0	2,393	0	NOT IMPUTED
0.0	0.0	0	3	IMPUTED (SEE APPENDIX B)
0.0	0.0	0	4	IMPUTED (SEE APPENDIX B)
0.0	0.0	0	5	IMPUTED (SEE APPENDIX B)
0.0	0.0	0	6	IMPUTED (SEE APPENDIX B)
0.0	0.0	0	7	IMPUTED (SEE APPENDIX B)
0.0	0.0	1	8	IMPUTED (SEE APPENDIX B)
0.0	0.0	0	9	IMPUTED (SEE APPENDIX B)
0.0	0.0	0	10	IMPUTED (SEE APPENDIX B)
0.0	0.0	0	11	IMPUTED (SEE APPENDIX B)
0.0	0.0	0	12	IMPUTED (SEE APPENDIX B)
0.0	0.0	0	13	IMPUTED (SEE APPENDIX B)
0.0	0.0	0	14	IMPUTED (SEE APPENDIX B)
-----	-----	-----		
100.0	100.0	2,394	cases	

Data type: numeric  
Missing-data codes: lowest thru -1  
Column: 1533

<b>B2OMA2_F</b>	<b>IMPUTATION FLAG: RB2OMA2</b>
-----------------	---------------------------------

PCT	PCT	N	VALUE	LABEL
VALID	ALL			
100.0	100.0	2,393	0	NOT IMPUTED
0.0	0.0	0	3	IMPUTED (SEE APPENDIX B)
0.0	0.0	0	4	IMPUTED (SEE APPENDIX B)
0.0	0.0	0	5	IMPUTED (SEE APPENDIX B)
0.0	0.0	0	6	IMPUTED (SEE APPENDIX B)
0.0	0.0	0	7	IMPUTED (SEE APPENDIX B)
0.0	0.0	1	8	IMPUTED (SEE APPENDIX B)
0.0	0.0	0	9	IMPUTED (SEE APPENDIX B)
0.0	0.0	0	10	IMPUTED (SEE APPENDIX B)
0.0	0.0	0	11	IMPUTED (SEE APPENDIX B)
0.0	0.0	0	12	IMPUTED (SEE APPENDIX B)
0.0	0.0	0	13	IMPUTED (SEE APPENDIX B)
0.0	0.0	0	14	IMPUTED (SEE APPENDIX B)
-----	-----	-----		
100.0	100.0	2,394	cases	

Data type: numeric  
 Missing-data codes: lowest thru -1  
 Column: 1534

<b>B2OMA3_F</b>	<b>IMPUTATION FLAG: RB2OMA3</b>
-----------------	---------------------------------

PCT	PCT	N	VALUE	LABEL
VALID	ALL			
100.0	100.0	2,393	0	NOT IMPUTED
0.0	0.0	0	3	IMPUTED (SEE APPENDIX B)
0.0	0.0	0	4	IMPUTED (SEE APPENDIX B)
0.0	0.0	0	5	IMPUTED (SEE APPENDIX B)
0.0	0.0	0	6	IMPUTED (SEE APPENDIX B)
0.0	0.0	0	7	IMPUTED (SEE APPENDIX B)
0.0	0.0	1	8	IMPUTED (SEE APPENDIX B)
0.0	0.0	0	9	IMPUTED (SEE APPENDIX B)
0.0	0.0	0	10	IMPUTED (SEE APPENDIX B)
0.0	0.0	0	11	IMPUTED (SEE APPENDIX B)
0.0	0.0	0	12	IMPUTED (SEE APPENDIX B)
0.0	0.0	0	13	IMPUTED (SEE APPENDIX B)
0.0	0.0	0	14	IMPUTED (SEE APPENDIX B)
-----	-----	-----		
100.0	100.0	2,394	cases	

Data type: numeric  
 Missing-data codes: lowest thru -1  
 Column: 1535

<b>B2OMAT_F</b>	<b>IMPUTATION FLAG: RB2OMAT</b>
-----------------	---------------------------------

PCT	PCT	N	VALUE	LABEL
VALID	ALL			
100.0	100.0	2,393	0	NOT IMPUTED
0.0	0.0	0	3	IMPUTED (SEE APPENDIX B)
0.0	0.0	0	4	IMPUTED (SEE APPENDIX B)
0.0	0.0	0	5	IMPUTED (SEE APPENDIX B)
0.0	0.0	0	6	IMPUTED (SEE APPENDIX B)
0.0	0.0	0	7	IMPUTED (SEE APPENDIX B)
0.0	0.0	0	8	IMPUTED (SEE APPENDIX B)
0.0	0.0	0	9	IMPUTED (SEE APPENDIX B)
0.0	0.0	1	10	IMPUTED (SEE APPENDIX B)
0.0	0.0	0	11	IMPUTED (SEE APPENDIX B)
0.0	0.0	0	12	IMPUTED (SEE APPENDIX B)
0.0	0.0	0	13	IMPUTED (SEE APPENDIX B)
0.0	0.0	0	14	IMPUTED (SEE APPENDIX B)
-----				
100.0	100.0	2,394	cases	

Data type: numeric

Missing-data codes: lowest thru -1

Columns: 1536-1537

<b>B2OMB1_F</b>	<b>IMPUTATION FLAG: RB2OMB1</b>
-----------------	---------------------------------

PCT	PCT	N	VALUE	LABEL
VALID	ALL			
100.0	100.0	2,393	0	NOT IMPUTED
0.0	0.0	0	3	IMPUTED (SEE APPENDIX B)
0.0	0.0	0	4	IMPUTED (SEE APPENDIX B)
0.0	0.0	0	5	IMPUTED (SEE APPENDIX B)
0.0	0.0	0	6	IMPUTED (SEE APPENDIX B)
0.0	0.0	0	7	IMPUTED (SEE APPENDIX B)
0.0	0.0	1	8	IMPUTED (SEE APPENDIX B)
0.0	0.0	0	9	IMPUTED (SEE APPENDIX B)
0.0	0.0	0	10	IMPUTED (SEE APPENDIX B)
0.0	0.0	0	11	IMPUTED (SEE APPENDIX B)
0.0	0.0	0	12	IMPUTED (SEE APPENDIX B)
0.0	0.0	0	13	IMPUTED (SEE APPENDIX B)
0.0	0.0	0	14	IMPUTED (SEE APPENDIX B)
-----				
100.0	100.0	2,394	cases	

Data type: numeric

Missing-data codes: lowest thru -1

Column: 1538

**B2OMB2\_F** **IMPUTATION FLAG: RB2OMB2**

PCT	PCT	N	VALUE	LABEL
VALID	ALL			
100.0	100.0	2,393	0	NOT IMPUTED
0.0	0.0	0	3	IMPUTED (SEE APPENDIX B)
0.0	0.0	0	4	IMPUTED (SEE APPENDIX B)
0.0	0.0	0	5	IMPUTED (SEE APPENDIX B)
0.0	0.0	0	6	IMPUTED (SEE APPENDIX B)
0.0	0.0	0	7	IMPUTED (SEE APPENDIX B)
0.0	0.0	1	8	IMPUTED (SEE APPENDIX B)
0.0	0.0	0	9	IMPUTED (SEE APPENDIX B)
0.0	0.0	0	10	IMPUTED (SEE APPENDIX B)
0.0	0.0	0	11	IMPUTED (SEE APPENDIX B)
0.0	0.0	0	12	IMPUTED (SEE APPENDIX B)
0.0	0.0	0	13	IMPUTED (SEE APPENDIX B)
0.0	0.0	0	14	IMPUTED (SEE APPENDIX B)
-----	-----	-----		
100.0	100.0	2,394	cases	

Data type: numeric  
 Missing-data codes: lowest thru -1  
 Column: 1539

**B2OMB3\_F** **IMPUTATION FLAG: RB2OMB3**

PCT	PCT	N	VALUE	LABEL
VALID	ALL			
100.0	100.0	2,393	0	NOT IMPUTED
0.0	0.0	0	3	IMPUTED (SEE APPENDIX B)
0.0	0.0	0	4	IMPUTED (SEE APPENDIX B)
0.0	0.0	0	5	IMPUTED (SEE APPENDIX B)
0.0	0.0	0	6	IMPUTED (SEE APPENDIX B)
0.0	0.0	0	7	IMPUTED (SEE APPENDIX B)
0.0	0.0	1	8	IMPUTED (SEE APPENDIX B)
0.0	0.0	0	9	IMPUTED (SEE APPENDIX B)
0.0	0.0	0	10	IMPUTED (SEE APPENDIX B)
0.0	0.0	0	11	IMPUTED (SEE APPENDIX B)
0.0	0.0	0	12	IMPUTED (SEE APPENDIX B)
0.0	0.0	0	13	IMPUTED (SEE APPENDIX B)
0.0	0.0	0	14	IMPUTED (SEE APPENDIX B)
-----	-----	-----		
100.0	100.0	2,394	cases	

Data type: numeric  
 Missing-data codes: lowest thru -1  
 Column: 1540

<b>B2OMB4_F</b>	<b>IMPUTATION FLAG: RB2OMB4</b>
-----------------	---------------------------------

PCT	PCT	N	VALUE	LABEL
VALID	ALL			
100.0	100.0	2,393	0	NOT IMPUTED
0.0	0.0	0	3	IMPUTED (SEE APPENDIX B)
0.0	0.0	0	4	IMPUTED (SEE APPENDIX B)
0.0	0.0	0	5	IMPUTED (SEE APPENDIX B)
0.0	0.0	0	6	IMPUTED (SEE APPENDIX B)
0.0	0.0	0	7	IMPUTED (SEE APPENDIX B)
0.0	0.0	1	8	IMPUTED (SEE APPENDIX B)
0.0	0.0	0	9	IMPUTED (SEE APPENDIX B)
0.0	0.0	0	10	IMPUTED (SEE APPENDIX B)
0.0	0.0	0	11	IMPUTED (SEE APPENDIX B)
0.0	0.0	0	12	IMPUTED (SEE APPENDIX B)
0.0	0.0	0	13	IMPUTED (SEE APPENDIX B)
0.0	0.0	0	14	IMPUTED (SEE APPENDIX B)
-----	-----	-----		
100.0	100.0	2,394	cases	

Data type: numeric

Missing-data codes: lowest thru -1

Column: 1541

<b>B2OMB5_F</b>	<b>IMPUTATION FLAG: RB2OMB5</b>
-----------------	---------------------------------

PCT	PCT	N	VALUE	LABEL
VALID	ALL			
100.0	100.0	2,393	0	NOT IMPUTED
0.0	0.0	0	3	IMPUTED (SEE APPENDIX B)
0.0	0.0	0	4	IMPUTED (SEE APPENDIX B)
0.0	0.0	0	5	IMPUTED (SEE APPENDIX B)
0.0	0.0	0	6	IMPUTED (SEE APPENDIX B)
0.0	0.0	0	7	IMPUTED (SEE APPENDIX B)
0.0	0.0	1	8	IMPUTED (SEE APPENDIX B)
0.0	0.0	0	9	IMPUTED (SEE APPENDIX B)
0.0	0.0	0	10	IMPUTED (SEE APPENDIX B)
0.0	0.0	0	11	IMPUTED (SEE APPENDIX B)
0.0	0.0	0	12	IMPUTED (SEE APPENDIX B)
0.0	0.0	0	13	IMPUTED (SEE APPENDIX B)
0.0	0.0	0	14	IMPUTED (SEE APPENDIX B)
-----	-----	-----		
100.0	100.0	2,394	cases	

Data type: numeric

Missing-data codes: lowest thru -1

Column: 1542

**B2OMB6\_F**                      **IMPUTATION FLAG: RB2OMB6**

PCT	PCT	N	VALUE	LABEL
VALID	ALL			
100.0	100.0	2,393	0	NOT IMPUTED
0.0	0.0	0	3	IMPUTED (SEE APPENDIX B)
0.0	0.0	0	4	IMPUTED (SEE APPENDIX B)
0.0	0.0	0	5	IMPUTED (SEE APPENDIX B)
0.0	0.0	0	6	IMPUTED (SEE APPENDIX B)
0.0	0.0	0	7	IMPUTED (SEE APPENDIX B)
0.0	0.0	1	8	IMPUTED (SEE APPENDIX B)
0.0	0.0	0	9	IMPUTED (SEE APPENDIX B)
0.0	0.0	0	10	IMPUTED (SEE APPENDIX B)
0.0	0.0	0	11	IMPUTED (SEE APPENDIX B)
0.0	0.0	0	12	IMPUTED (SEE APPENDIX B)
0.0	0.0	0	13	IMPUTED (SEE APPENDIX B)
0.0	0.0	0	14	IMPUTED (SEE APPENDIX B)
-----	-----	-----		
100.0	100.0	2,394	cases	

Data type: numeric  
 Missing-data codes: lowest thru -1  
 Column: 1543

**B2OMBT\_F**                      **IMPUTATION FLAG: RB2OMBT**

PCT	PCT	N	VALUE	LABEL
VALID	ALL			
100.0	100.0	2,393	0	NOT IMPUTED
0.0	0.0	0	3	IMPUTED (SEE APPENDIX B)
0.0	0.0	0	4	IMPUTED (SEE APPENDIX B)
0.0	0.0	0	5	IMPUTED (SEE APPENDIX B)
0.0	0.0	0	6	IMPUTED (SEE APPENDIX B)
0.0	0.0	0	7	IMPUTED (SEE APPENDIX B)
0.0	0.0	0	8	IMPUTED (SEE APPENDIX B)
0.0	0.0	0	9	IMPUTED (SEE APPENDIX B)
0.0	0.0	1	10	IMPUTED (SEE APPENDIX B)
0.0	0.0	0	11	IMPUTED (SEE APPENDIX B)
0.0	0.0	0	12	IMPUTED (SEE APPENDIX B)
0.0	0.0	0	13	IMPUTED (SEE APPENDIX B)
0.0	0.0	0	14	IMPUTED (SEE APPENDIX B)
-----	-----	-----		
100.0	100.0	2,394	cases	

Data type: numeric  
 Missing-data codes: lowest thru -1  
 Columns: 1544-1545

<b>B2OMC1_F</b>	<b>IMPUTATION FLAG: RB2OMC1</b>
-----------------	---------------------------------

PCT	PCT	N	VALUE	LABEL
VALID	ALL			
100.0	100.0	2,393	0	NOT IMPUTED
0.0	0.0	0	3	IMPUTED (SEE APPENDIX B)
0.0	0.0	0	4	IMPUTED (SEE APPENDIX B)
0.0	0.0	0	5	IMPUTED (SEE APPENDIX B)
0.0	0.0	0	6	IMPUTED (SEE APPENDIX B)
0.0	0.0	0	7	IMPUTED (SEE APPENDIX B)
0.0	0.0	1	8	IMPUTED (SEE APPENDIX B)
0.0	0.0	0	9	IMPUTED (SEE APPENDIX B)
0.0	0.0	0	10	IMPUTED (SEE APPENDIX B)
0.0	0.0	0	11	IMPUTED (SEE APPENDIX B)
0.0	0.0	0	12	IMPUTED (SEE APPENDIX B)
0.0	0.0	0	13	IMPUTED (SEE APPENDIX B)
0.0	0.0	0	14	IMPUTED (SEE APPENDIX B)
-----	-----	-----		
100.0	100.0	2,394	cases	

Data type: numeric

Missing-data codes: lowest thru -1

Column: 1546

<b>B2OMC2_F</b>	<b>IMPUTATION FLAG: RB2OMC2</b>
-----------------	---------------------------------

PCT	PCT	N	VALUE	LABEL
VALID	ALL			
100.0	100.0	2,393	0	NOT IMPUTED
0.0	0.0	0	3	IMPUTED (SEE APPENDIX B)
0.0	0.0	0	4	IMPUTED (SEE APPENDIX B)
0.0	0.0	0	5	IMPUTED (SEE APPENDIX B)
0.0	0.0	0	6	IMPUTED (SEE APPENDIX B)
0.0	0.0	0	7	IMPUTED (SEE APPENDIX B)
0.0	0.0	1	8	IMPUTED (SEE APPENDIX B)
0.0	0.0	0	9	IMPUTED (SEE APPENDIX B)
0.0	0.0	0	10	IMPUTED (SEE APPENDIX B)
0.0	0.0	0	11	IMPUTED (SEE APPENDIX B)
0.0	0.0	0	12	IMPUTED (SEE APPENDIX B)
0.0	0.0	0	13	IMPUTED (SEE APPENDIX B)
0.0	0.0	0	14	IMPUTED (SEE APPENDIX B)
-----	-----	-----		
100.0	100.0	2,394	cases	

Data type: numeric

Missing-data codes: lowest thru -1

Column: 1547



<b>B2OMC3_F</b>	<b>IMPUTATION FLAG: RB2OMC3</b>
-----------------	---------------------------------

PCT	PCT	N	VALUE	LABEL
VALID	ALL			
100.0	100.0	2,393	0	NOT IMPUTED
0.0	0.0	0	3	IMPUTED (SEE APPENDIX B)
0.0	0.0	0	4	IMPUTED (SEE APPENDIX B)
0.0	0.0	0	5	IMPUTED (SEE APPENDIX B)
0.0	0.0	0	6	IMPUTED (SEE APPENDIX B)
0.0	0.0	0	7	IMPUTED (SEE APPENDIX B)
0.0	0.0	1	8	IMPUTED (SEE APPENDIX B)
0.0	0.0	0	9	IMPUTED (SEE APPENDIX B)
0.0	0.0	0	10	IMPUTED (SEE APPENDIX B)
0.0	0.0	0	11	IMPUTED (SEE APPENDIX B)
0.0	0.0	0	12	IMPUTED (SEE APPENDIX B)
0.0	0.0	0	13	IMPUTED (SEE APPENDIX B)
0.0	0.0	0	14	IMPUTED (SEE APPENDIX B)
-----				
100.0	100.0	2,394	cases	

Data type: numeric  
 Missing-data codes: lowest thru -1  
 Column: 1548

<b>B2OMC4_F</b>	<b>IMPUTATION FLAG: RB2OMC4</b>
-----------------	---------------------------------

PCT	PCT	N	VALUE	LABEL
VALID	ALL			
100.0	100.0	2,393	0	NOT IMPUTED
0.0	0.0	0	3	IMPUTED (SEE APPENDIX B)
0.0	0.0	0	4	IMPUTED (SEE APPENDIX B)
0.0	0.0	0	5	IMPUTED (SEE APPENDIX B)
0.0	0.0	0	6	IMPUTED (SEE APPENDIX B)
0.0	0.0	0	7	IMPUTED (SEE APPENDIX B)
0.0	0.0	1	8	IMPUTED (SEE APPENDIX B)
0.0	0.0	0	9	IMPUTED (SEE APPENDIX B)
0.0	0.0	0	10	IMPUTED (SEE APPENDIX B)
0.0	0.0	0	11	IMPUTED (SEE APPENDIX B)
0.0	0.0	0	12	IMPUTED (SEE APPENDIX B)
0.0	0.0	0	13	IMPUTED (SEE APPENDIX B)
0.0	0.0	0	14	IMPUTED (SEE APPENDIX B)
-----				
100.0	100.0	2,394	cases	

Data type: numeric  
 Missing-data codes: lowest thru -1  
 Column: 1549

<b>B2OMC5_F</b>	<b>IMPUTATION FLAG: RB2OMC5</b>
-----------------	---------------------------------

PCT	PCT	N	VALUE	LABEL
VALID	ALL			
100.0	100.0	2,393	0	NOT IMPUTED
0.0	0.0	0	3	IMPUTED (SEE APPENDIX B)
0.0	0.0	0	4	IMPUTED (SEE APPENDIX B)
0.0	0.0	0	5	IMPUTED (SEE APPENDIX B)
0.0	0.0	0	6	IMPUTED (SEE APPENDIX B)
0.0	0.0	0	7	IMPUTED (SEE APPENDIX B)
0.0	0.0	1	8	IMPUTED (SEE APPENDIX B)
0.0	0.0	0	9	IMPUTED (SEE APPENDIX B)
0.0	0.0	0	10	IMPUTED (SEE APPENDIX B)
0.0	0.0	0	11	IMPUTED (SEE APPENDIX B)
0.0	0.0	0	12	IMPUTED (SEE APPENDIX B)
0.0	0.0	0	13	IMPUTED (SEE APPENDIX B)
0.0	0.0	0	14	IMPUTED (SEE APPENDIX B)
-----	-----	-----		
100.0	100.0	2,394	cases	

Data type: numeric

Missing-data codes: lowest thru -1

Column: 1550

<b>B2OMC6_F</b>	<b>IMPUTATION FLAG: RB2OMC6</b>
-----------------	---------------------------------

PCT	PCT	N	VALUE	LABEL
VALID	ALL			
100.0	100.0	2,393	0	NOT IMPUTED
0.0	0.0	0	3	IMPUTED (SEE APPENDIX B)
0.0	0.0	0	4	IMPUTED (SEE APPENDIX B)
0.0	0.0	0	5	IMPUTED (SEE APPENDIX B)
0.0	0.0	0	6	IMPUTED (SEE APPENDIX B)
0.0	0.0	0	7	IMPUTED (SEE APPENDIX B)
0.0	0.0	1	8	IMPUTED (SEE APPENDIX B)
0.0	0.0	0	9	IMPUTED (SEE APPENDIX B)
0.0	0.0	0	10	IMPUTED (SEE APPENDIX B)
0.0	0.0	0	11	IMPUTED (SEE APPENDIX B)
0.0	0.0	0	12	IMPUTED (SEE APPENDIX B)
0.0	0.0	0	13	IMPUTED (SEE APPENDIX B)
0.0	0.0	0	14	IMPUTED (SEE APPENDIX B)
-----	-----	-----		
100.0	100.0	2,394	cases	

Data type: numeric

Missing-data codes: lowest thru -1

Column: 1551

<b>B2OMCT_F</b>	<b>IMPUTATION FLAG: RB2OMCT</b>
-----------------	---------------------------------

PCT	PCT	N	VALUE	LABEL
VALID	ALL			
100.0	100.0	2,393	0	NOT IMPUTED
0.0	0.0	0	3	IMPUTED (SEE APPENDIX B)
0.0	0.0	0	4	IMPUTED (SEE APPENDIX B)
0.0	0.0	0	5	IMPUTED (SEE APPENDIX B)
0.0	0.0	0	6	IMPUTED (SEE APPENDIX B)
0.0	0.0	0	7	IMPUTED (SEE APPENDIX B)
0.0	0.0	0	8	IMPUTED (SEE APPENDIX B)
0.0	0.0	0	9	IMPUTED (SEE APPENDIX B)
0.0	0.0	1	10	IMPUTED (SEE APPENDIX B)
0.0	0.0	0	11	IMPUTED (SEE APPENDIX B)
0.0	0.0	0	12	IMPUTED (SEE APPENDIX B)
0.0	0.0	0	13	IMPUTED (SEE APPENDIX B)
0.0	0.0	0	14	IMPUTED (SEE APPENDIX B)
-----				
100.0	100.0	2,394	cases	

Data type: numeric  
 Missing-data codes: lowest thru -1  
 Columns: 1552-1553

<b>B2OMD1_F</b>	<b>IMPUTATION FLAG: RB2OMD1</b>
-----------------	---------------------------------

PCT	PCT	N	VALUE	LABEL
VALID	ALL			
100.0	100.0	2,393	0	NOT IMPUTED
0.0	0.0	0	3	IMPUTED (SEE APPENDIX B)
0.0	0.0	0	4	IMPUTED (SEE APPENDIX B)
0.0	0.0	0	5	IMPUTED (SEE APPENDIX B)
0.0	0.0	0	6	IMPUTED (SEE APPENDIX B)
0.0	0.0	0	7	IMPUTED (SEE APPENDIX B)
0.0	0.0	1	8	IMPUTED (SEE APPENDIX B)
0.0	0.0	0	9	IMPUTED (SEE APPENDIX B)
0.0	0.0	0	10	IMPUTED (SEE APPENDIX B)
0.0	0.0	0	11	IMPUTED (SEE APPENDIX B)
0.0	0.0	0	12	IMPUTED (SEE APPENDIX B)
0.0	0.0	0	13	IMPUTED (SEE APPENDIX B)
0.0	0.0	0	14	IMPUTED (SEE APPENDIX B)
-----				
100.0	100.0	2,394	cases	

Data type: numeric  
 Missing-data codes: lowest thru -1  
 Column: 1554

<b>B2OMD2_F</b>	<b>IMPUTATION FLAG: RB2OMD2</b>
-----------------	---------------------------------

PCT	PCT	N	VALUE	LABEL
VALID	ALL			
100.0	100.0	2,393	0	NOT IMPUTED
0.0	0.0	0	3	IMPUTED (SEE APPENDIX B)
0.0	0.0	0	4	IMPUTED (SEE APPENDIX B)
0.0	0.0	0	5	IMPUTED (SEE APPENDIX B)
0.0	0.0	0	6	IMPUTED (SEE APPENDIX B)
0.0	0.0	0	7	IMPUTED (SEE APPENDIX B)
0.0	0.0	1	8	IMPUTED (SEE APPENDIX B)
0.0	0.0	0	9	IMPUTED (SEE APPENDIX B)
0.0	0.0	0	10	IMPUTED (SEE APPENDIX B)
0.0	0.0	0	11	IMPUTED (SEE APPENDIX B)
0.0	0.0	0	12	IMPUTED (SEE APPENDIX B)
0.0	0.0	0	13	IMPUTED (SEE APPENDIX B)
0.0	0.0	0	14	IMPUTED (SEE APPENDIX B)
-----	-----	-----		
100.0	100.0	2,394	cases	

Data type: numeric

Missing-data codes: lowest thru -1

Column: 1555

<b>B2OMD3_F</b>	<b>IMPUTATION FLAG: RB2OMD3</b>
-----------------	---------------------------------

PCT	PCT	N	VALUE	LABEL
VALID	ALL			
100.0	100.0	2,393	0	NOT IMPUTED
0.0	0.0	0	3	IMPUTED (SEE APPENDIX B)
0.0	0.0	0	4	IMPUTED (SEE APPENDIX B)
0.0	0.0	0	5	IMPUTED (SEE APPENDIX B)
0.0	0.0	0	6	IMPUTED (SEE APPENDIX B)
0.0	0.0	0	7	IMPUTED (SEE APPENDIX B)
0.0	0.0	1	8	IMPUTED (SEE APPENDIX B)
0.0	0.0	0	9	IMPUTED (SEE APPENDIX B)
0.0	0.0	0	10	IMPUTED (SEE APPENDIX B)
0.0	0.0	0	11	IMPUTED (SEE APPENDIX B)
0.0	0.0	0	12	IMPUTED (SEE APPENDIX B)
0.0	0.0	0	13	IMPUTED (SEE APPENDIX B)
0.0	0.0	0	14	IMPUTED (SEE APPENDIX B)
-----	-----	-----		
100.0	100.0	2,394	cases	

Data type: numeric

Missing-data codes: lowest thru -1

Column: 1556

<b>B2OMD4_F</b>	<b>IMPUTATION FLAG: RB2OMD4</b>
-----------------	---------------------------------

PCT	PCT	N	VALUE	LABEL
VALID	ALL			
100.0	100.0	2,393	0	NOT IMPUTED
0.0	0.0	0	3	IMPUTED (SEE APPENDIX B)
0.0	0.0	0	4	IMPUTED (SEE APPENDIX B)
0.0	0.0	0	5	IMPUTED (SEE APPENDIX B)
0.0	0.0	0	6	IMPUTED (SEE APPENDIX B)
0.0	0.0	0	7	IMPUTED (SEE APPENDIX B)
0.0	0.0	1	8	IMPUTED (SEE APPENDIX B)
0.0	0.0	0	9	IMPUTED (SEE APPENDIX B)
0.0	0.0	0	10	IMPUTED (SEE APPENDIX B)
0.0	0.0	0	11	IMPUTED (SEE APPENDIX B)
0.0	0.0	0	12	IMPUTED (SEE APPENDIX B)
0.0	0.0	0	13	IMPUTED (SEE APPENDIX B)
0.0	0.0	0	14	IMPUTED (SEE APPENDIX B)
-----				
100.0	100.0	2,394	cases	

Data type: numeric  
 Missing-data codes: lowest thru -1  
 Column: 1557

<b>B2OMD5_F</b>	<b>IMPUTATION FLAG: RB2OMD5</b>
-----------------	---------------------------------

PCT	PCT	N	VALUE	LABEL
VALID	ALL			
100.0	100.0	2,393	0	NOT IMPUTED
0.0	0.0	0	3	IMPUTED (SEE APPENDIX B)
0.0	0.0	0	4	IMPUTED (SEE APPENDIX B)
0.0	0.0	0	5	IMPUTED (SEE APPENDIX B)
0.0	0.0	0	6	IMPUTED (SEE APPENDIX B)
0.0	0.0	0	7	IMPUTED (SEE APPENDIX B)
0.0	0.0	1	8	IMPUTED (SEE APPENDIX B)
0.0	0.0	0	9	IMPUTED (SEE APPENDIX B)
0.0	0.0	0	10	IMPUTED (SEE APPENDIX B)
0.0	0.0	0	11	IMPUTED (SEE APPENDIX B)
0.0	0.0	0	12	IMPUTED (SEE APPENDIX B)
0.0	0.0	0	13	IMPUTED (SEE APPENDIX B)
0.0	0.0	0	14	IMPUTED (SEE APPENDIX B)
-----				
100.0	100.0	2,394	cases	

Data type: numeric  
 Missing-data codes: lowest thru -1  
 Column: 1558

<b>B2OMD6_F</b>	<b>IMPUTATION FLAG: RB2OMD6</b>
-----------------	---------------------------------

PCT	PCT	N	VALUE	LABEL
VALID	ALL			
100.0	100.0	2,393	0	NOT IMPUTED
0.0	0.0	0	3	IMPUTED (SEE APPENDIX B)
0.0	0.0	0	4	IMPUTED (SEE APPENDIX B)
0.0	0.0	0	5	IMPUTED (SEE APPENDIX B)
0.0	0.0	0	6	IMPUTED (SEE APPENDIX B)
0.0	0.0	0	7	IMPUTED (SEE APPENDIX B)
0.0	0.0	1	8	IMPUTED (SEE APPENDIX B)
0.0	0.0	0	9	IMPUTED (SEE APPENDIX B)
0.0	0.0	0	10	IMPUTED (SEE APPENDIX B)
0.0	0.0	0	11	IMPUTED (SEE APPENDIX B)
0.0	0.0	0	12	IMPUTED (SEE APPENDIX B)
0.0	0.0	0	13	IMPUTED (SEE APPENDIX B)
0.0	0.0	0	14	IMPUTED (SEE APPENDIX B)
-----	-----	-----		
100.0	100.0	2,394	cases	

Data type: numeric

Missing-data codes: lowest thru -1

Column: 1559

<b>B2OMD7_F</b>	<b>IMPUTATION FLAG: RB2OMD7</b>
-----------------	---------------------------------

PCT	PCT	N	VALUE	LABEL
VALID	ALL			
100.0	100.0	2,393	0	NOT IMPUTED
0.0	0.0	0	3	IMPUTED (SEE APPENDIX B)
0.0	0.0	0	4	IMPUTED (SEE APPENDIX B)
0.0	0.0	0	5	IMPUTED (SEE APPENDIX B)
0.0	0.0	0	6	IMPUTED (SEE APPENDIX B)
0.0	0.0	0	7	IMPUTED (SEE APPENDIX B)
0.0	0.0	1	8	IMPUTED (SEE APPENDIX B)
0.0	0.0	0	9	IMPUTED (SEE APPENDIX B)
0.0	0.0	0	10	IMPUTED (SEE APPENDIX B)
0.0	0.0	0	11	IMPUTED (SEE APPENDIX B)
0.0	0.0	0	12	IMPUTED (SEE APPENDIX B)
0.0	0.0	0	13	IMPUTED (SEE APPENDIX B)
0.0	0.0	0	14	IMPUTED (SEE APPENDIX B)
-----	-----	-----		
100.0	100.0	2,394	cases	

Data type: numeric

Missing-data codes: lowest thru -1

Column: 1560

<b>B2OMD8_F</b>	<b>IMPUTATION FLAG: RB2OMD8</b>
-----------------	---------------------------------

PCT	PCT	N	VALUE	LABEL
VALID	ALL			
100.0	100.0	2,393	0	NOT IMPUTED
0.0	0.0	0	3	IMPUTED (SEE APPENDIX B)
0.0	0.0	0	4	IMPUTED (SEE APPENDIX B)
0.0	0.0	0	5	IMPUTED (SEE APPENDIX B)
0.0	0.0	0	6	IMPUTED (SEE APPENDIX B)
0.0	0.0	0	7	IMPUTED (SEE APPENDIX B)
0.0	0.0	1	8	IMPUTED (SEE APPENDIX B)
0.0	0.0	0	9	IMPUTED (SEE APPENDIX B)
0.0	0.0	0	10	IMPUTED (SEE APPENDIX B)
0.0	0.0	0	11	IMPUTED (SEE APPENDIX B)
0.0	0.0	0	12	IMPUTED (SEE APPENDIX B)
0.0	0.0	0	13	IMPUTED (SEE APPENDIX B)
0.0	0.0	0	14	IMPUTED (SEE APPENDIX B)
-----	-----	-----		
100.0	100.0	2,394	cases	

Data type: numeric  
 Missing-data codes: lowest thru -1  
 Column: 1561

<b>B2OMDT_F</b>	<b>IMPUTATION FLAG: RB2OMDT</b>
-----------------	---------------------------------

PCT	PCT	N	VALUE	LABEL
VALID	ALL			
100.0	100.0	2,393	0	NOT IMPUTED
0.0	0.0	0	3	IMPUTED (SEE APPENDIX B)
0.0	0.0	0	4	IMPUTED (SEE APPENDIX B)
0.0	0.0	0	5	IMPUTED (SEE APPENDIX B)
0.0	0.0	0	6	IMPUTED (SEE APPENDIX B)
0.0	0.0	0	7	IMPUTED (SEE APPENDIX B)
0.0	0.0	0	8	IMPUTED (SEE APPENDIX B)
0.0	0.0	0	9	IMPUTED (SEE APPENDIX B)
0.0	0.0	1	10	IMPUTED (SEE APPENDIX B)
0.0	0.0	0	11	IMPUTED (SEE APPENDIX B)
0.0	0.0	0	12	IMPUTED (SEE APPENDIX B)
0.0	0.0	0	13	IMPUTED (SEE APPENDIX B)
0.0	0.0	0	14	IMPUTED (SEE APPENDIX B)
-----	-----	-----		
100.0	100.0	2,394	cases	

Data type: numeric  
 Missing-data codes: lowest thru -1  
 Columns: 1562-1563

<b>B2OME1_F</b>	<b>IMPUTATION FLAG: RB2OME1</b>
-----------------	---------------------------------

PCT	PCT	N	VALUE	LABEL
VALID	ALL			
100.0	100.0	2,393	0	NOT IMPUTED
0.0	0.0	0	3	IMPUTED (SEE APPENDIX B)
0.0	0.0	0	4	IMPUTED (SEE APPENDIX B)
0.0	0.0	0	5	IMPUTED (SEE APPENDIX B)
0.0	0.0	0	6	IMPUTED (SEE APPENDIX B)
0.0	0.0	0	7	IMPUTED (SEE APPENDIX B)
0.0	0.0	1	8	IMPUTED (SEE APPENDIX B)
0.0	0.0	0	9	IMPUTED (SEE APPENDIX B)
0.0	0.0	0	10	IMPUTED (SEE APPENDIX B)
0.0	0.0	0	11	IMPUTED (SEE APPENDIX B)
0.0	0.0	0	12	IMPUTED (SEE APPENDIX B)
0.0	0.0	0	13	IMPUTED (SEE APPENDIX B)
0.0	0.0	0	14	IMPUTED (SEE APPENDIX B)
-----	-----	-----		
100.0	100.0	2,394	cases	

Data type: numeric

Missing-data codes: lowest thru -1

Column: 1564

<b>B2OME2_F</b>	<b>IMPUTATION FLAG: RB2OME2</b>
-----------------	---------------------------------

PCT	PCT	N	VALUE	LABEL
VALID	ALL			
100.0	100.0	2,393	0	NOT IMPUTED
0.0	0.0	0	3	IMPUTED (SEE APPENDIX B)
0.0	0.0	0	4	IMPUTED (SEE APPENDIX B)
0.0	0.0	0	5	IMPUTED (SEE APPENDIX B)
0.0	0.0	0	6	IMPUTED (SEE APPENDIX B)
0.0	0.0	0	7	IMPUTED (SEE APPENDIX B)
0.0	0.0	1	8	IMPUTED (SEE APPENDIX B)
0.0	0.0	0	9	IMPUTED (SEE APPENDIX B)
0.0	0.0	0	10	IMPUTED (SEE APPENDIX B)
0.0	0.0	0	11	IMPUTED (SEE APPENDIX B)
0.0	0.0	0	12	IMPUTED (SEE APPENDIX B)
0.0	0.0	0	13	IMPUTED (SEE APPENDIX B)
0.0	0.0	0	14	IMPUTED (SEE APPENDIX B)
-----	-----	-----		
100.0	100.0	2,394	cases	

Data type: numeric

Missing-data codes: lowest thru -1

Column: 1565



<b>B2OME3_F</b>	<b>IMPUTATION FLAG: RB2OME3</b>
-----------------	---------------------------------

PCT	PCT	N	VALUE	LABEL
VALID	ALL			
100.0	100.0	2,393	0	NOT IMPUTED
0.0	0.0	0	3	IMPUTED (SEE APPENDIX B)
0.0	0.0	0	4	IMPUTED (SEE APPENDIX B)
0.0	0.0	0	5	IMPUTED (SEE APPENDIX B)
0.0	0.0	0	6	IMPUTED (SEE APPENDIX B)
0.0	0.0	0	7	IMPUTED (SEE APPENDIX B)
0.0	0.0	1	8	IMPUTED (SEE APPENDIX B)
0.0	0.0	0	9	IMPUTED (SEE APPENDIX B)
0.0	0.0	0	10	IMPUTED (SEE APPENDIX B)
0.0	0.0	0	11	IMPUTED (SEE APPENDIX B)
0.0	0.0	0	12	IMPUTED (SEE APPENDIX B)
0.0	0.0	0	13	IMPUTED (SEE APPENDIX B)
0.0	0.0	0	14	IMPUTED (SEE APPENDIX B)
-----	-----	-----		
100.0	100.0	2,394	cases	

Data type: numeric  
 Missing-data codes: lowest thru -1  
 Column: 1566

<b>B2OME4_F</b>	<b>IMPUTATION FLAG: RB2OME4</b>
-----------------	---------------------------------

PCT	PCT	N	VALUE	LABEL
VALID	ALL			
100.0	100.0	2,393	0	NOT IMPUTED
0.0	0.0	0	3	IMPUTED (SEE APPENDIX B)
0.0	0.0	0	4	IMPUTED (SEE APPENDIX B)
0.0	0.0	0	5	IMPUTED (SEE APPENDIX B)
0.0	0.0	0	6	IMPUTED (SEE APPENDIX B)
0.0	0.0	0	7	IMPUTED (SEE APPENDIX B)
0.0	0.0	1	8	IMPUTED (SEE APPENDIX B)
0.0	0.0	0	9	IMPUTED (SEE APPENDIX B)
0.0	0.0	0	10	IMPUTED (SEE APPENDIX B)
0.0	0.0	0	11	IMPUTED (SEE APPENDIX B)
0.0	0.0	0	12	IMPUTED (SEE APPENDIX B)
0.0	0.0	0	13	IMPUTED (SEE APPENDIX B)
0.0	0.0	0	14	IMPUTED (SEE APPENDIX B)
-----	-----	-----		
100.0	100.0	2,394	cases	

Data type: numeric  
 Missing-data codes: lowest thru -1  
 Column: 1567

<b>B2OME5_F</b>	<b>IMPUTATION FLAG: RB2OME5</b>
-----------------	---------------------------------

PCT	PCT	N	VALUE	LABEL
VALID	ALL			
100.0	100.0	2,393	0	NOT IMPUTED
0.0	0.0	0	3	IMPUTED (SEE APPENDIX B)
0.0	0.0	0	4	IMPUTED (SEE APPENDIX B)
0.0	0.0	0	5	IMPUTED (SEE APPENDIX B)
0.0	0.0	0	6	IMPUTED (SEE APPENDIX B)
0.0	0.0	0	7	IMPUTED (SEE APPENDIX B)
0.0	0.0	1	8	IMPUTED (SEE APPENDIX B)
0.0	0.0	0	9	IMPUTED (SEE APPENDIX B)
0.0	0.0	0	10	IMPUTED (SEE APPENDIX B)
0.0	0.0	0	11	IMPUTED (SEE APPENDIX B)
0.0	0.0	0	12	IMPUTED (SEE APPENDIX B)
0.0	0.0	0	13	IMPUTED (SEE APPENDIX B)
0.0	0.0	0	14	IMPUTED (SEE APPENDIX B)
-----	-----	-----		
100.0	100.0	2,394	cases	

Data type: numeric

Missing-data codes: lowest thru -1

Column: 1568

<b>B2OME6_F</b>	<b>IMPUTATION FLAG: RB2OME6</b>
-----------------	---------------------------------

PCT	PCT	N	VALUE	LABEL
VALID	ALL			
100.0	100.0	2,393	0	NOT IMPUTED
0.0	0.0	0	3	IMPUTED (SEE APPENDIX B)
0.0	0.0	0	4	IMPUTED (SEE APPENDIX B)
0.0	0.0	0	5	IMPUTED (SEE APPENDIX B)
0.0	0.0	0	6	IMPUTED (SEE APPENDIX B)
0.0	0.0	0	7	IMPUTED (SEE APPENDIX B)
0.0	0.0	1	8	IMPUTED (SEE APPENDIX B)
0.0	0.0	0	9	IMPUTED (SEE APPENDIX B)
0.0	0.0	0	10	IMPUTED (SEE APPENDIX B)
0.0	0.0	0	11	IMPUTED (SEE APPENDIX B)
0.0	0.0	0	12	IMPUTED (SEE APPENDIX B)
0.0	0.0	0	13	IMPUTED (SEE APPENDIX B)
0.0	0.0	0	14	IMPUTED (SEE APPENDIX B)
-----	-----	-----		
100.0	100.0	2,394	cases	

Data type: numeric

Missing-data codes: lowest thru -1

Column: 1569

<b>B2OME7_F</b>	<b>IMPUTATION FLAG: RB2OME7</b>
-----------------	---------------------------------

PCT	PCT	N	VALUE	LABEL
VALID	ALL			
100.0	100.0	2,393	0	NOT IMPUTED
0.0	0.0	0	3	IMPUTED (SEE APPENDIX B)
0.0	0.0	0	4	IMPUTED (SEE APPENDIX B)
0.0	0.0	0	5	IMPUTED (SEE APPENDIX B)
0.0	0.0	0	6	IMPUTED (SEE APPENDIX B)
0.0	0.0	0	7	IMPUTED (SEE APPENDIX B)
0.0	0.0	1	8	IMPUTED (SEE APPENDIX B)
0.0	0.0	0	9	IMPUTED (SEE APPENDIX B)
0.0	0.0	0	10	IMPUTED (SEE APPENDIX B)
0.0	0.0	0	11	IMPUTED (SEE APPENDIX B)
0.0	0.0	0	12	IMPUTED (SEE APPENDIX B)
0.0	0.0	0	13	IMPUTED (SEE APPENDIX B)
0.0	0.0	0	14	IMPUTED (SEE APPENDIX B)
-----				
100.0	100.0	2,394	cases	

Data type: numeric  
 Missing-data codes: lowest thru -1  
 Column: 1570

<b>B2OME8_F</b>	<b>IMPUTATION FLAG: RB2OME8</b>
-----------------	---------------------------------

PCT	PCT	N	VALUE	LABEL
VALID	ALL			
100.0	100.0	2,393	0	NOT IMPUTED
0.0	0.0	0	3	IMPUTED (SEE APPENDIX B)
0.0	0.0	0	4	IMPUTED (SEE APPENDIX B)
0.0	0.0	0	5	IMPUTED (SEE APPENDIX B)
0.0	0.0	0	6	IMPUTED (SEE APPENDIX B)
0.0	0.0	0	7	IMPUTED (SEE APPENDIX B)
0.0	0.0	1	8	IMPUTED (SEE APPENDIX B)
0.0	0.0	0	9	IMPUTED (SEE APPENDIX B)
0.0	0.0	0	10	IMPUTED (SEE APPENDIX B)
0.0	0.0	0	11	IMPUTED (SEE APPENDIX B)
0.0	0.0	0	12	IMPUTED (SEE APPENDIX B)
0.0	0.0	0	13	IMPUTED (SEE APPENDIX B)
0.0	0.0	0	14	IMPUTED (SEE APPENDIX B)
-----				
100.0	100.0	2,394	cases	

Data type: numeric  
 Missing-data codes: lowest thru -1  
 Column: 1571

<b>B2OME9_F</b>	<b>IMPUTATION FLAG: RB2OME9</b>
-----------------	---------------------------------

PCT	PCT	N	VALUE	LABEL
VALID	ALL			
100.0	100.0	2,393	0	NOT IMPUTED
0.0	0.0	0	3	IMPUTED (SEE APPENDIX B)
0.0	0.0	0	4	IMPUTED (SEE APPENDIX B)
0.0	0.0	0	5	IMPUTED (SEE APPENDIX B)
0.0	0.0	0	6	IMPUTED (SEE APPENDIX B)
0.0	0.0	0	7	IMPUTED (SEE APPENDIX B)
0.0	0.0	1	8	IMPUTED (SEE APPENDIX B)
0.0	0.0	0	9	IMPUTED (SEE APPENDIX B)
0.0	0.0	0	10	IMPUTED (SEE APPENDIX B)
0.0	0.0	0	11	IMPUTED (SEE APPENDIX B)
0.0	0.0	0	12	IMPUTED (SEE APPENDIX B)
0.0	0.0	0	13	IMPUTED (SEE APPENDIX B)
0.0	0.0	0	14	IMPUTED (SEE APPENDIX B)
-----	-----	-----		
100.0	100.0	2,394	cases	

Data type: numeric

Missing-data codes: lowest thru -1

Column: 1572

<b>B2OME10F</b>	<b>IMPUTATION FLAG: RB2OME10</b>
-----------------	----------------------------------

PCT	PCT	N	VALUE	LABEL
VALID	ALL			
100.0	100.0	2,393	0	NOT IMPUTED
0.0	0.0	0	3	IMPUTED (SEE APPENDIX B)
0.0	0.0	0	4	IMPUTED (SEE APPENDIX B)
0.0	0.0	0	5	IMPUTED (SEE APPENDIX B)
0.0	0.0	0	6	IMPUTED (SEE APPENDIX B)
0.0	0.0	0	7	IMPUTED (SEE APPENDIX B)
0.0	0.0	1	8	IMPUTED (SEE APPENDIX B)
0.0	0.0	0	9	IMPUTED (SEE APPENDIX B)
0.0	0.0	0	10	IMPUTED (SEE APPENDIX B)
0.0	0.0	0	11	IMPUTED (SEE APPENDIX B)
0.0	0.0	0	12	IMPUTED (SEE APPENDIX B)
0.0	0.0	0	13	IMPUTED (SEE APPENDIX B)
0.0	0.0	0	14	IMPUTED (SEE APPENDIX B)
-----	-----	-----		
100.0	100.0	2,394	cases	

Data type: numeric

Missing-data codes: lowest thru -1

Column: 1573

<b>B2OMET_F</b>	<b>IMPUTATION FLAG: RB2OMET</b>
-----------------	---------------------------------

PCT	PCT	N	VALUE	LABEL
VALID	ALL			
100.0	100.0	2,393	0	NOT IMPUTED
0.0	0.0	0	3	IMPUTED (SEE APPENDIX B)
0.0	0.0	0	4	IMPUTED (SEE APPENDIX B)
0.0	0.0	0	5	IMPUTED (SEE APPENDIX B)
0.0	0.0	0	6	IMPUTED (SEE APPENDIX B)
0.0	0.0	0	7	IMPUTED (SEE APPENDIX B)
0.0	0.0	0	8	IMPUTED (SEE APPENDIX B)
0.0	0.0	0	9	IMPUTED (SEE APPENDIX B)
0.0	0.0	1	10	IMPUTED (SEE APPENDIX B)
0.0	0.0	0	11	IMPUTED (SEE APPENDIX B)
0.0	0.0	0	12	IMPUTED (SEE APPENDIX B)
0.0	0.0	0	13	IMPUTED (SEE APPENDIX B)
0.0	0.0	0	14	IMPUTED (SEE APPENDIX B)
-----				
100.0	100.0	2,394	cases	

Data type: numeric  
 Missing-data codes: lowest thru -1  
 Columns: 1574-1575

<b>B2ONT_F</b>	<b>IMPUTATION FLAG: RB2ONT</b>
----------------	--------------------------------

PCT	PCT	N	VALUE	LABEL
VALID	ALL			
99.9	99.9	2,392	0	NOT IMPUTED
0.0	0.0	0	3	IMPUTED (SEE APPENDIX B)
0.0	0.0	0	4	IMPUTED (SEE APPENDIX B)
0.0	0.0	0	5	IMPUTED (SEE APPENDIX B)
0.0	0.0	0	6	IMPUTED (SEE APPENDIX B)
0.0	0.0	0	7	IMPUTED (SEE APPENDIX B)
0.0	0.0	0	8	IMPUTED (SEE APPENDIX B)
0.0	0.0	0	9	IMPUTED (SEE APPENDIX B)
0.1	0.1	2	10	IMPUTED (SEE APPENDIX B)
0.0	0.0	0	11	IMPUTED (SEE APPENDIX B)
0.0	0.0	0	12	IMPUTED (SEE APPENDIX B)
0.0	0.0	0	13	IMPUTED (SEE APPENDIX B)
0.0	0.0	0	14	IMPUTED (SEE APPENDIX B)
-----				
100.0	100.0	2,394	cases	

Data type: numeric  
 Missing-data codes: lowest thru -1  
 Columns: 1576-1577

<b>B2ONA1_F</b>	<b>IMPUTATION FLAG: RB2ONA1</b>
-----------------	---------------------------------

PCT	PCT	N	VALUE	LABEL
VALID	ALL			
99.9	99.9	2,392	0	NOT IMPUTED
0.0	0.0	0	3	IMPUTED (SEE APPENDIX B)
0.0	0.0	0	4	IMPUTED (SEE APPENDIX B)
0.0	0.0	0	5	IMPUTED (SEE APPENDIX B)
0.0	0.0	0	6	IMPUTED (SEE APPENDIX B)
0.0	0.0	0	7	IMPUTED (SEE APPENDIX B)
0.1	0.1	2	8	IMPUTED (SEE APPENDIX B)
0.0	0.0	0	9	IMPUTED (SEE APPENDIX B)
0.0	0.0	0	10	IMPUTED (SEE APPENDIX B)
0.0	0.0	0	11	IMPUTED (SEE APPENDIX B)
0.0	0.0	0	12	IMPUTED (SEE APPENDIX B)
0.0	0.0	0	13	IMPUTED (SEE APPENDIX B)
0.0	0.0	0	14	IMPUTED (SEE APPENDIX B)
-----	-----	-----		
100.0	100.0	2,394	cases	

Data type: numeric

Missing-data codes: lowest thru -1

Column: 1578

<b>B2ONA2_F</b>	<b>IMPUTATION FLAG: RB2ONA2</b>
-----------------	---------------------------------

PCT	PCT	N	VALUE	LABEL
VALID	ALL			
99.9	99.9	2,392	0	NOT IMPUTED
0.0	0.0	0	3	IMPUTED (SEE APPENDIX B)
0.0	0.0	0	4	IMPUTED (SEE APPENDIX B)
0.0	0.0	0	5	IMPUTED (SEE APPENDIX B)
0.0	0.0	0	6	IMPUTED (SEE APPENDIX B)
0.0	0.0	0	7	IMPUTED (SEE APPENDIX B)
0.0	0.0	1	8	IMPUTED (SEE APPENDIX B)
0.0	0.0	0	9	IMPUTED (SEE APPENDIX B)
0.0	0.0	0	10	IMPUTED (SEE APPENDIX B)
0.0	0.0	0	11	IMPUTED (SEE APPENDIX B)
0.0	0.0	1	12	IMPUTED (SEE APPENDIX B)
0.0	0.0	0	13	IMPUTED (SEE APPENDIX B)
0.0	0.0	0	14	IMPUTED (SEE APPENDIX B)
-----	-----	-----		
100.0	100.0	2,394	cases	

Data type: numeric

Missing-data codes: lowest thru -1

Columns: 1579-1580

<b>B2ONA3_F</b>	<b>IMPUTATION FLAG: RB2ONA3</b>
-----------------	---------------------------------

PCT	PCT	N	VALUE	LABEL
VALID	ALL			
99.9	99.9	2,392	0	NOT IMPUTED
0.0	0.0	0	3	IMPUTED (SEE APPENDIX B)
0.0	0.0	0	4	IMPUTED (SEE APPENDIX B)
0.0	0.0	0	5	IMPUTED (SEE APPENDIX B)
0.0	0.0	0	6	IMPUTED (SEE APPENDIX B)
0.0	0.0	0	7	IMPUTED (SEE APPENDIX B)
0.0	0.0	1	8	IMPUTED (SEE APPENDIX B)
0.0	0.0	0	9	IMPUTED (SEE APPENDIX B)
0.0	0.0	0	10	IMPUTED (SEE APPENDIX B)
0.0	0.0	0	11	IMPUTED (SEE APPENDIX B)
0.0	0.0	1	12	IMPUTED (SEE APPENDIX B)
0.0	0.0	0	13	IMPUTED (SEE APPENDIX B)
0.0	0.0	0	14	IMPUTED (SEE APPENDIX B)
-----	-----	-----		
100.0	100.0	2,394	cases	

Data type: numeric  
 Missing-data codes: lowest thru -1  
 Columns: 1581-1582

<b>B2ONAT_F</b>	<b>IMPUTATION FLAG: RB2ONAT</b>
-----------------	---------------------------------

PCT	PCT	N	VALUE	LABEL
VALID	ALL			
99.9	99.9	2,392	0	NOT IMPUTED
0.0	0.0	0	3	IMPUTED (SEE APPENDIX B)
0.0	0.0	0	4	IMPUTED (SEE APPENDIX B)
0.0	0.0	0	5	IMPUTED (SEE APPENDIX B)
0.0	0.0	0	6	IMPUTED (SEE APPENDIX B)
0.0	0.0	0	7	IMPUTED (SEE APPENDIX B)
0.0	0.0	0	8	IMPUTED (SEE APPENDIX B)
0.0	0.0	0	9	IMPUTED (SEE APPENDIX B)
0.1	0.1	2	10	IMPUTED (SEE APPENDIX B)
0.0	0.0	0	11	IMPUTED (SEE APPENDIX B)
0.0	0.0	0	12	IMPUTED (SEE APPENDIX B)
0.0	0.0	0	13	IMPUTED (SEE APPENDIX B)
0.0	0.0	0	14	IMPUTED (SEE APPENDIX B)
-----	-----	-----		
100.0	100.0	2,394	cases	

Data type: numeric  
 Missing-data codes: lowest thru -1  
 Columns: 1583-1584

<b>B2ONB1_F</b>	<b>IMPUTATION FLAG: RB2ONB1</b>
-----------------	---------------------------------

PCT	PCT	N	VALUE	LABEL
VALID	ALL			
99.9	99.9	2,392	0	NOT IMPUTED
0.0	0.0	0	3	IMPUTED (SEE APPENDIX B)
0.0	0.0	0	4	IMPUTED (SEE APPENDIX B)
0.0	0.0	0	5	IMPUTED (SEE APPENDIX B)
0.0	0.0	0	6	IMPUTED (SEE APPENDIX B)
0.0	0.0	0	7	IMPUTED (SEE APPENDIX B)
0.1	0.1	2	8	IMPUTED (SEE APPENDIX B)
0.0	0.0	0	9	IMPUTED (SEE APPENDIX B)
0.0	0.0	0	10	IMPUTED (SEE APPENDIX B)
0.0	0.0	0	11	IMPUTED (SEE APPENDIX B)
0.0	0.0	0	12	IMPUTED (SEE APPENDIX B)
0.0	0.0	0	13	IMPUTED (SEE APPENDIX B)
0.0	0.0	0	14	IMPUTED (SEE APPENDIX B)
-----	-----	-----		
100.0	100.0	2,394	cases	

Data type: numeric

Missing-data codes: lowest thru -1

Column: 1585

<b>B2ONB2_F</b>	<b>IMPUTATION FLAG: RB2ONB2</b>
-----------------	---------------------------------

PCT	PCT	N	VALUE	LABEL
VALID	ALL			
99.9	99.9	2,392	0	NOT IMPUTED
0.0	0.0	0	3	IMPUTED (SEE APPENDIX B)
0.0	0.0	0	4	IMPUTED (SEE APPENDIX B)
0.0	0.0	0	5	IMPUTED (SEE APPENDIX B)
0.0	0.0	0	6	IMPUTED (SEE APPENDIX B)
0.0	0.0	0	7	IMPUTED (SEE APPENDIX B)
0.1	0.1	2	8	IMPUTED (SEE APPENDIX B)
0.0	0.0	0	9	IMPUTED (SEE APPENDIX B)
0.0	0.0	0	10	IMPUTED (SEE APPENDIX B)
0.0	0.0	0	11	IMPUTED (SEE APPENDIX B)
0.0	0.0	0	12	IMPUTED (SEE APPENDIX B)
0.0	0.0	0	13	IMPUTED (SEE APPENDIX B)
0.0	0.0	0	14	IMPUTED (SEE APPENDIX B)
-----	-----	-----		
100.0	100.0	2,394	cases	

Data type: numeric

Missing-data codes: lowest thru -1

Column: 1586



<b>B2ONB3_F</b>	<b>IMPUTATION FLAG: RB2ONB3</b>
-----------------	---------------------------------

PCT	PCT	N	VALUE	LABEL
VALID	ALL			
99.9	99.9	2,392	0	NOT IMPUTED
0.0	0.0	0	3	IMPUTED (SEE APPENDIX B)
0.0	0.0	0	4	IMPUTED (SEE APPENDIX B)
0.0	0.0	0	5	IMPUTED (SEE APPENDIX B)
0.0	0.0	0	6	IMPUTED (SEE APPENDIX B)
0.0	0.0	0	7	IMPUTED (SEE APPENDIX B)
0.1	0.1	2	8	IMPUTED (SEE APPENDIX B)
0.0	0.0	0	9	IMPUTED (SEE APPENDIX B)
0.0	0.0	0	10	IMPUTED (SEE APPENDIX B)
0.0	0.0	0	11	IMPUTED (SEE APPENDIX B)
0.0	0.0	0	12	IMPUTED (SEE APPENDIX B)
0.0	0.0	0	13	IMPUTED (SEE APPENDIX B)
0.0	0.0	0	14	IMPUTED (SEE APPENDIX B)
-----	-----	-----		
100.0	100.0	2,394	cases	

Data type: numeric  
 Missing-data codes: lowest thru -1  
 Column: 1587

<b>B2ONB4_F</b>	<b>IMPUTATION FLAG: RB2ONB4</b>
-----------------	---------------------------------

PCT	PCT	N	VALUE	LABEL
VALID	ALL			
99.9	99.9	2,392	0	NOT IMPUTED
0.0	0.0	0	3	IMPUTED (SEE APPENDIX B)
0.0	0.0	0	4	IMPUTED (SEE APPENDIX B)
0.0	0.0	0	5	IMPUTED (SEE APPENDIX B)
0.0	0.0	0	6	IMPUTED (SEE APPENDIX B)
0.0	0.0	0	7	IMPUTED (SEE APPENDIX B)
0.1	0.1	2	8	IMPUTED (SEE APPENDIX B)
0.0	0.0	0	9	IMPUTED (SEE APPENDIX B)
0.0	0.0	0	10	IMPUTED (SEE APPENDIX B)
0.0	0.0	0	11	IMPUTED (SEE APPENDIX B)
0.0	0.0	0	12	IMPUTED (SEE APPENDIX B)
0.0	0.0	0	13	IMPUTED (SEE APPENDIX B)
0.0	0.0	0	14	IMPUTED (SEE APPENDIX B)
-----	-----	-----		
100.0	100.0	2,394	cases	

Data type: numeric  
 Missing-data codes: lowest thru -1  
 Column: 1588

<b>B2ONB5_F</b>	<b>IMPUTATION FLAG: RB2ONB5</b>
-----------------	---------------------------------

PCT	PCT	N	VALUE	LABEL
VALID	ALL			
99.9	99.9	2,392	0	NOT IMPUTED
0.0	0.0	0	3	IMPUTED (SEE APPENDIX B)
0.0	0.0	0	4	IMPUTED (SEE APPENDIX B)
0.0	0.0	0	5	IMPUTED (SEE APPENDIX B)
0.0	0.0	0	6	IMPUTED (SEE APPENDIX B)
0.0	0.0	0	7	IMPUTED (SEE APPENDIX B)
0.0	0.0	1	8	IMPUTED (SEE APPENDIX B)
0.0	0.0	0	9	IMPUTED (SEE APPENDIX B)
0.0	0.0	0	10	IMPUTED (SEE APPENDIX B)
0.0	0.0	0	11	IMPUTED (SEE APPENDIX B)
0.0	0.0	1	12	IMPUTED (SEE APPENDIX B)
0.0	0.0	0	13	IMPUTED (SEE APPENDIX B)
0.0	0.0	0	14	IMPUTED (SEE APPENDIX B)
-----	-----	-----		
100.0	100.0	2,394	cases	

Data type: numeric

Missing-data codes: lowest thru -1

Columns: 1589-1590

<b>B2ONB6_F</b>	<b>IMPUTATION FLAG: RB2ONB6</b>
-----------------	---------------------------------

PCT	PCT	N	VALUE	LABEL
VALID	ALL			
99.9	99.9	2,392	0	NOT IMPUTED
0.0	0.0	0	3	IMPUTED (SEE APPENDIX B)
0.0	0.0	0	4	IMPUTED (SEE APPENDIX B)
0.0	0.0	0	5	IMPUTED (SEE APPENDIX B)
0.0	0.0	0	6	IMPUTED (SEE APPENDIX B)
0.0	0.0	0	7	IMPUTED (SEE APPENDIX B)
0.0	0.0	1	8	IMPUTED (SEE APPENDIX B)
0.0	0.0	0	9	IMPUTED (SEE APPENDIX B)
0.0	0.0	0	10	IMPUTED (SEE APPENDIX B)
0.0	0.0	0	11	IMPUTED (SEE APPENDIX B)
0.0	0.0	1	12	IMPUTED (SEE APPENDIX B)
0.0	0.0	0	13	IMPUTED (SEE APPENDIX B)
0.0	0.0	0	14	IMPUTED (SEE APPENDIX B)
-----	-----	-----		
100.0	100.0	2,394	cases	

Data type: numeric

Missing-data codes: lowest thru -1

Columns: 1591-1592

<b>B2ONBT_F</b>	<b>IMPUTATION FLAG: RB2ONBT</b>
-----------------	---------------------------------

PCT	PCT	N	VALUE	LABEL
VALID	ALL			
99.9	99.9	2,392	0	NOT IMPUTED
0.0	0.0	0	3	IMPUTED (SEE APPENDIX B)
0.0	0.0	0	4	IMPUTED (SEE APPENDIX B)
0.0	0.0	0	5	IMPUTED (SEE APPENDIX B)
0.0	0.0	0	6	IMPUTED (SEE APPENDIX B)
0.0	0.0	0	7	IMPUTED (SEE APPENDIX B)
0.0	0.0	0	8	IMPUTED (SEE APPENDIX B)
0.0	0.0	0	9	IMPUTED (SEE APPENDIX B)
0.1	0.1	2	10	IMPUTED (SEE APPENDIX B)
0.0	0.0	0	11	IMPUTED (SEE APPENDIX B)
0.0	0.0	0	12	IMPUTED (SEE APPENDIX B)
0.0	0.0	0	13	IMPUTED (SEE APPENDIX B)
0.0	0.0	0	14	IMPUTED (SEE APPENDIX B)
-----	-----	-----		
100.0	100.0	2,394	cases	

Data type: numeric  
 Missing-data codes: lowest thru -1  
 Columns: 1593-1594

<b>B2ONC1_F</b>	<b>IMPUTATION FLAG: RB2ONC1</b>
-----------------	---------------------------------

PCT	PCT	N	VALUE	LABEL
VALID	ALL			
99.9	99.9	2,392	0	NOT IMPUTED
0.0	0.0	0	3	IMPUTED (SEE APPENDIX B)
0.0	0.0	0	4	IMPUTED (SEE APPENDIX B)
0.0	0.0	0	5	IMPUTED (SEE APPENDIX B)
0.0	0.0	0	6	IMPUTED (SEE APPENDIX B)
0.0	0.0	0	7	IMPUTED (SEE APPENDIX B)
0.1	0.1	2	8	IMPUTED (SEE APPENDIX B)
0.0	0.0	0	9	IMPUTED (SEE APPENDIX B)
0.0	0.0	0	10	IMPUTED (SEE APPENDIX B)
0.0	0.0	0	11	IMPUTED (SEE APPENDIX B)
0.0	0.0	0	12	IMPUTED (SEE APPENDIX B)
0.0	0.0	0	13	IMPUTED (SEE APPENDIX B)
0.0	0.0	0	14	IMPUTED (SEE APPENDIX B)
-----	-----	-----		
100.0	100.0	2,394	cases	

Data type: numeric  
 Missing-data codes: lowest thru -1  
 Column: 1595

<b>B2ONC2_F</b>	<b>IMPUTATION FLAG: RB2ONC2</b>
-----------------	---------------------------------

PCT	PCT	N	VALUE	LABEL
VALID	ALL			
99.9	99.9	2,392	0	NOT IMPUTED
0.0	0.0	0	3	IMPUTED (SEE APPENDIX B)
0.0	0.0	0	4	IMPUTED (SEE APPENDIX B)
0.0	0.0	0	5	IMPUTED (SEE APPENDIX B)
0.0	0.0	0	6	IMPUTED (SEE APPENDIX B)
0.0	0.0	0	7	IMPUTED (SEE APPENDIX B)
0.1	0.1	2	8	IMPUTED (SEE APPENDIX B)
0.0	0.0	0	9	IMPUTED (SEE APPENDIX B)
0.0	0.0	0	10	IMPUTED (SEE APPENDIX B)
0.0	0.0	0	11	IMPUTED (SEE APPENDIX B)
0.0	0.0	0	12	IMPUTED (SEE APPENDIX B)
0.0	0.0	0	13	IMPUTED (SEE APPENDIX B)
0.0	0.0	0	14	IMPUTED (SEE APPENDIX B)
-----	-----	-----		
100.0	100.0	2,394	cases	

Data type: numeric

Missing-data codes: lowest thru -1

Column: 1596

<b>B2ONC3_F</b>	<b>IMPUTATION FLAG: RB2ONC3</b>
-----------------	---------------------------------

PCT	PCT	N	VALUE	LABEL
VALID	ALL			
99.9	99.9	2,392	0	NOT IMPUTED
0.0	0.0	0	3	IMPUTED (SEE APPENDIX B)
0.0	0.0	0	4	IMPUTED (SEE APPENDIX B)
0.0	0.0	0	5	IMPUTED (SEE APPENDIX B)
0.0	0.0	0	6	IMPUTED (SEE APPENDIX B)
0.0	0.0	0	7	IMPUTED (SEE APPENDIX B)
0.1	0.1	2	8	IMPUTED (SEE APPENDIX B)
0.0	0.0	0	9	IMPUTED (SEE APPENDIX B)
0.0	0.0	0	10	IMPUTED (SEE APPENDIX B)
0.0	0.0	0	11	IMPUTED (SEE APPENDIX B)
0.0	0.0	0	12	IMPUTED (SEE APPENDIX B)
0.0	0.0	0	13	IMPUTED (SEE APPENDIX B)
0.0	0.0	0	14	IMPUTED (SEE APPENDIX B)
-----	-----	-----		
100.0	100.0	2,394	cases	

Data type: numeric

Missing-data codes: lowest thru -1

Column: 1597

<b>B2ONC4_F</b>	<b>IMPUTATION FLAG: RB2ONC4</b>
-----------------	---------------------------------

PCT	PCT	N	VALUE	LABEL
VALID	ALL			
99.9	99.9	2,392	0	NOT IMPUTED
0.0	0.0	0	3	IMPUTED (SEE APPENDIX B)
0.0	0.0	0	4	IMPUTED (SEE APPENDIX B)
0.0	0.0	0	5	IMPUTED (SEE APPENDIX B)
0.0	0.0	0	6	IMPUTED (SEE APPENDIX B)
0.0	0.0	0	7	IMPUTED (SEE APPENDIX B)
0.1	0.1	2	8	IMPUTED (SEE APPENDIX B)
0.0	0.0	0	9	IMPUTED (SEE APPENDIX B)
0.0	0.0	0	10	IMPUTED (SEE APPENDIX B)
0.0	0.0	0	11	IMPUTED (SEE APPENDIX B)
0.0	0.0	0	12	IMPUTED (SEE APPENDIX B)
0.0	0.0	0	13	IMPUTED (SEE APPENDIX B)
0.0	0.0	0	14	IMPUTED (SEE APPENDIX B)
-----	-----	-----		
100.0	100.0	2,394	cases	

Data type: numeric  
 Missing-data codes: lowest thru -1  
 Column: 1598

<b>B2ONC5_F</b>	<b>IMPUTATION FLAG: RB2ONC5</b>
-----------------	---------------------------------

PCT	PCT	N	VALUE	LABEL
VALID	ALL			
99.9	99.9	2,392	0	NOT IMPUTED
0.0	0.0	0	3	IMPUTED (SEE APPENDIX B)
0.0	0.0	0	4	IMPUTED (SEE APPENDIX B)
0.0	0.0	0	5	IMPUTED (SEE APPENDIX B)
0.0	0.0	0	6	IMPUTED (SEE APPENDIX B)
0.0	0.0	0	7	IMPUTED (SEE APPENDIX B)
0.0	0.0	0	8	IMPUTED (SEE APPENDIX B)
0.0	0.0	0	9	IMPUTED (SEE APPENDIX B)
0.0	0.0	0	10	IMPUTED (SEE APPENDIX B)
0.0	0.0	0	11	IMPUTED (SEE APPENDIX B)
0.1	0.1	2	12	IMPUTED (SEE APPENDIX B)
0.0	0.0	0	13	IMPUTED (SEE APPENDIX B)
0.0	0.0	0	14	IMPUTED (SEE APPENDIX B)
-----	-----	-----		
100.0	100.0	2,394	cases	

Data type: numeric  
 Missing-data codes: lowest thru -1  
 Columns: 1599-1600

<b>B2ONC6_F</b>	<b>IMPUTATION FLAG: RB2ONC6</b>
-----------------	---------------------------------

PCT	PCT	N	VALUE	LABEL
VALID	ALL			
99.9	99.9	2,392	0	NOT IMPUTED
0.0	0.0	0	3	IMPUTED (SEE APPENDIX B)
0.0	0.0	0	4	IMPUTED (SEE APPENDIX B)
0.0	0.0	0	5	IMPUTED (SEE APPENDIX B)
0.0	0.0	0	6	IMPUTED (SEE APPENDIX B)
0.0	0.0	0	7	IMPUTED (SEE APPENDIX B)
0.0	0.0	0	8	IMPUTED (SEE APPENDIX B)
0.0	0.0	0	9	IMPUTED (SEE APPENDIX B)
0.0	0.0	0	10	IMPUTED (SEE APPENDIX B)
0.0	0.0	0	11	IMPUTED (SEE APPENDIX B)
0.1	0.1	2	12	IMPUTED (SEE APPENDIX B)
0.0	0.0	0	13	IMPUTED (SEE APPENDIX B)
0.0	0.0	0	14	IMPUTED (SEE APPENDIX B)
-----	-----	-----		
100.0	100.0	2,394	cases	

Data type: numeric  
Missing-data codes: lowest thru -1  
Columns: 1601-1602

<b>B2ONCT_F</b>	<b>IMPUTATION FLAG: RB2ONCT</b>
-----------------	---------------------------------

PCT	PCT	N	VALUE	LABEL
VALID	ALL			
99.9	99.9	2,392	0	NOT IMPUTED
0.0	0.0	0	3	IMPUTED (SEE APPENDIX B)
0.0	0.0	0	4	IMPUTED (SEE APPENDIX B)
0.0	0.0	0	5	IMPUTED (SEE APPENDIX B)
0.0	0.0	0	6	IMPUTED (SEE APPENDIX B)
0.0	0.0	0	7	IMPUTED (SEE APPENDIX B)
0.0	0.0	0	8	IMPUTED (SEE APPENDIX B)
0.0	0.0	0	9	IMPUTED (SEE APPENDIX B)
0.1	0.1	2	10	IMPUTED (SEE APPENDIX B)
0.0	0.0	0	11	IMPUTED (SEE APPENDIX B)
0.0	0.0	0	12	IMPUTED (SEE APPENDIX B)
0.0	0.0	0	13	IMPUTED (SEE APPENDIX B)
0.0	0.0	0	14	IMPUTED (SEE APPENDIX B)
-----	-----	-----		
100.0	100.0	2,394	cases	

Data type: numeric  
Missing-data codes: lowest thru -1  
Columns: 1603-1604

<b>B2OND1_F</b>	<b>IMPUTATION FLAG: RB2OND1</b>
-----------------	---------------------------------

PCT	PCT	N	VALUE	LABEL
VALID	ALL			
99.9	99.9	2,392	0	NOT IMPUTED
0.0	0.0	0	3	IMPUTED (SEE APPENDIX B)
0.0	0.0	0	4	IMPUTED (SEE APPENDIX B)
0.0	0.0	0	5	IMPUTED (SEE APPENDIX B)
0.0	0.0	0	6	IMPUTED (SEE APPENDIX B)
0.0	0.0	0	7	IMPUTED (SEE APPENDIX B)
0.1	0.1	2	8	IMPUTED (SEE APPENDIX B)
0.0	0.0	0	9	IMPUTED (SEE APPENDIX B)
0.0	0.0	0	10	IMPUTED (SEE APPENDIX B)
0.0	0.0	0	11	IMPUTED (SEE APPENDIX B)
0.0	0.0	0	12	IMPUTED (SEE APPENDIX B)
0.0	0.0	0	13	IMPUTED (SEE APPENDIX B)
0.0	0.0	0	14	IMPUTED (SEE APPENDIX B)
-----	-----	-----		
100.0	100.0	2,394	cases	

Data type: numeric  
 Missing-data codes: lowest thru -1  
 Column: 1605

<b>B2OND2_F</b>	<b>IMPUTATION FLAG: RB2OND2</b>
-----------------	---------------------------------

PCT	PCT	N	VALUE	LABEL
VALID	ALL			
99.9	99.9	2,392	0	NOT IMPUTED
0.0	0.0	0	3	IMPUTED (SEE APPENDIX B)
0.0	0.0	0	4	IMPUTED (SEE APPENDIX B)
0.0	0.0	0	5	IMPUTED (SEE APPENDIX B)
0.0	0.0	0	6	IMPUTED (SEE APPENDIX B)
0.0	0.0	0	7	IMPUTED (SEE APPENDIX B)
0.1	0.1	2	8	IMPUTED (SEE APPENDIX B)
0.0	0.0	0	9	IMPUTED (SEE APPENDIX B)
0.0	0.0	0	10	IMPUTED (SEE APPENDIX B)
0.0	0.0	0	11	IMPUTED (SEE APPENDIX B)
0.0	0.0	0	12	IMPUTED (SEE APPENDIX B)
0.0	0.0	0	13	IMPUTED (SEE APPENDIX B)
0.0	0.0	0	14	IMPUTED (SEE APPENDIX B)
-----	-----	-----		
100.0	100.0	2,394	cases	

Data type: numeric  
 Missing-data codes: lowest thru -1  
 Column: 1606

<b>B2OND3_F</b>	<b>IMPUTATION FLAG: RB2OND3</b>
-----------------	---------------------------------

PCT	PCT	N	VALUE	LABEL
VALID	ALL			
99.9	99.9	2,392	0	NOT IMPUTED
0.0	0.0	0	3	IMPUTED (SEE APPENDIX B)
0.0	0.0	0	4	IMPUTED (SEE APPENDIX B)
0.0	0.0	0	5	IMPUTED (SEE APPENDIX B)
0.0	0.0	0	6	IMPUTED (SEE APPENDIX B)
0.0	0.0	0	7	IMPUTED (SEE APPENDIX B)
0.1	0.1	2	8	IMPUTED (SEE APPENDIX B)
0.0	0.0	0	9	IMPUTED (SEE APPENDIX B)
0.0	0.0	0	10	IMPUTED (SEE APPENDIX B)
0.0	0.0	0	11	IMPUTED (SEE APPENDIX B)
0.0	0.0	0	12	IMPUTED (SEE APPENDIX B)
0.0	0.0	0	13	IMPUTED (SEE APPENDIX B)
0.0	0.0	0	14	IMPUTED (SEE APPENDIX B)
-----	-----	-----		
100.0	100.0	2,394	cases	

Data type: numeric  
Missing-data codes: lowest thru -1  
Column: 1607

<b>B2OND4_F</b>	<b>IMPUTATION FLAG: RB2OND4</b>
-----------------	---------------------------------

PCT	PCT	N	VALUE	LABEL
VALID	ALL			
99.9	99.9	2,392	0	NOT IMPUTED
0.0	0.0	0	3	IMPUTED (SEE APPENDIX B)
0.0	0.0	0	4	IMPUTED (SEE APPENDIX B)
0.0	0.0	0	5	IMPUTED (SEE APPENDIX B)
0.0	0.0	0	6	IMPUTED (SEE APPENDIX B)
0.0	0.0	0	7	IMPUTED (SEE APPENDIX B)
0.0	0.0	1	8	IMPUTED (SEE APPENDIX B)
0.0	0.0	0	9	IMPUTED (SEE APPENDIX B)
0.0	0.0	0	10	IMPUTED (SEE APPENDIX B)
0.0	0.0	0	11	IMPUTED (SEE APPENDIX B)
0.0	0.0	1	12	IMPUTED (SEE APPENDIX B)
0.0	0.0	0	13	IMPUTED (SEE APPENDIX B)
0.0	0.0	0	14	IMPUTED (SEE APPENDIX B)
-----	-----	-----		
100.0	100.0	2,394	cases	

Data type: numeric  
Missing-data codes: lowest thru -1  
Columns: 1608-1609



<b>B2OND5_F</b>	<b>IMPUTATION FLAG: RB2OND5</b>
-----------------	---------------------------------

PCT	PCT	N	VALUE	LABEL
VALID	ALL			
99.9	99.9	2,392	0	NOT IMPUTED
0.0	0.0	0	3	IMPUTED (SEE APPENDIX B)
0.0	0.0	0	4	IMPUTED (SEE APPENDIX B)
0.0	0.0	0	5	IMPUTED (SEE APPENDIX B)
0.0	0.0	0	6	IMPUTED (SEE APPENDIX B)
0.0	0.0	0	7	IMPUTED (SEE APPENDIX B)
0.1	0.1	2	8	IMPUTED (SEE APPENDIX B)
0.0	0.0	0	9	IMPUTED (SEE APPENDIX B)
0.0	0.0	0	10	IMPUTED (SEE APPENDIX B)
0.0	0.0	0	11	IMPUTED (SEE APPENDIX B)
0.0	0.0	0	12	IMPUTED (SEE APPENDIX B)
0.0	0.0	0	13	IMPUTED (SEE APPENDIX B)
0.0	0.0	0	14	IMPUTED (SEE APPENDIX B)
-----	-----	-----		
100.0	100.0	2,394	cases	

Data type: numeric  
 Missing-data codes: lowest thru -1  
 Column: 1610

<b>B2OND6_F</b>	<b>IMPUTATION FLAG: RB2OND6</b>
-----------------	---------------------------------

PCT	PCT	N	VALUE	LABEL
VALID	ALL			
99.9	99.9	2,392	0	NOT IMPUTED
0.0	0.0	0	3	IMPUTED (SEE APPENDIX B)
0.0	0.0	0	4	IMPUTED (SEE APPENDIX B)
0.0	0.0	0	5	IMPUTED (SEE APPENDIX B)
0.0	0.0	0	6	IMPUTED (SEE APPENDIX B)
0.0	0.0	0	7	IMPUTED (SEE APPENDIX B)
0.1	0.1	2	8	IMPUTED (SEE APPENDIX B)
0.0	0.0	0	9	IMPUTED (SEE APPENDIX B)
0.0	0.0	0	10	IMPUTED (SEE APPENDIX B)
0.0	0.0	0	11	IMPUTED (SEE APPENDIX B)
0.0	0.0	0	12	IMPUTED (SEE APPENDIX B)
0.0	0.0	0	13	IMPUTED (SEE APPENDIX B)
0.0	0.0	0	14	IMPUTED (SEE APPENDIX B)
-----	-----	-----		
100.0	100.0	2,394	cases	

Data type: numeric  
 Missing-data codes: lowest thru -1  
 Column: 1611

<b>B2OND7_F</b>	<b>IMPUTATION FLAG: RB2OND7</b>
-----------------	---------------------------------

PCT	PCT	N	VALUE	LABEL
VALID	ALL			
99.9	99.9	2,392	0	NOT IMPUTED
0.0	0.0	0	3	IMPUTED (SEE APPENDIX B)
0.0	0.0	0	4	IMPUTED (SEE APPENDIX B)
0.0	0.0	0	5	IMPUTED (SEE APPENDIX B)
0.0	0.0	0	6	IMPUTED (SEE APPENDIX B)
0.0	0.0	0	7	IMPUTED (SEE APPENDIX B)
0.1	0.1	2	8	IMPUTED (SEE APPENDIX B)
0.0	0.0	0	9	IMPUTED (SEE APPENDIX B)
0.0	0.0	0	10	IMPUTED (SEE APPENDIX B)
0.0	0.0	0	11	IMPUTED (SEE APPENDIX B)
0.0	0.0	0	12	IMPUTED (SEE APPENDIX B)
0.0	0.0	0	13	IMPUTED (SEE APPENDIX B)
0.0	0.0	0	14	IMPUTED (SEE APPENDIX B)
-----	-----	-----		
100.0	100.0	2,394	cases	

Data type: numeric  
Missing-data codes: lowest thru -1  
Column: 1612

<b>B2OND8_F</b>	<b>IMPUTATION FLAG: RB2OND8</b>
-----------------	---------------------------------

PCT	PCT	N	VALUE	LABEL
VALID	ALL			
99.9	99.9	2,392	0	NOT IMPUTED
0.0	0.0	0	3	IMPUTED (SEE APPENDIX B)
0.0	0.0	0	4	IMPUTED (SEE APPENDIX B)
0.0	0.0	0	5	IMPUTED (SEE APPENDIX B)
0.0	0.0	0	6	IMPUTED (SEE APPENDIX B)
0.0	0.0	0	7	IMPUTED (SEE APPENDIX B)
0.0	0.0	1	8	IMPUTED (SEE APPENDIX B)
0.0	0.0	0	9	IMPUTED (SEE APPENDIX B)
0.0	0.0	0	10	IMPUTED (SEE APPENDIX B)
0.0	0.0	0	11	IMPUTED (SEE APPENDIX B)
0.0	0.0	1	12	IMPUTED (SEE APPENDIX B)
0.0	0.0	0	13	IMPUTED (SEE APPENDIX B)
0.0	0.0	0	14	IMPUTED (SEE APPENDIX B)
-----	-----	-----		
100.0	100.0	2,394	cases	

Data type: numeric  
Missing-data codes: lowest thru -1  
Columns: 1613-1614

<b>B2ONDT_F</b>	<b>IMPUTATION FLAG: RB2ONDT</b>
-----------------	---------------------------------

PCT	PCT	N	VALUE	LABEL
VALID	ALL			
99.9	99.9	2,392	0	NOT IMPUTED
0.0	0.0	0	3	IMPUTED (SEE APPENDIX B)
0.0	0.0	0	4	IMPUTED (SEE APPENDIX B)
0.0	0.0	0	5	IMPUTED (SEE APPENDIX B)
0.0	0.0	0	6	IMPUTED (SEE APPENDIX B)
0.0	0.0	0	7	IMPUTED (SEE APPENDIX B)
0.0	0.0	0	8	IMPUTED (SEE APPENDIX B)
0.0	0.0	0	9	IMPUTED (SEE APPENDIX B)
0.1	0.1	2	10	IMPUTED (SEE APPENDIX B)
0.0	0.0	0	11	IMPUTED (SEE APPENDIX B)
0.0	0.0	0	12	IMPUTED (SEE APPENDIX B)
0.0	0.0	0	13	IMPUTED (SEE APPENDIX B)
0.0	0.0	0	14	IMPUTED (SEE APPENDIX B)
-----	-----	-----		
100.0	100.0	2,394	cases	

Data type: numeric  
 Missing-data codes: lowest thru -1  
 Columns: 1615-1616

<b>B2ONE1_F</b>	<b>IMPUTATION FLAG: RB2ONE1</b>
-----------------	---------------------------------

PCT	PCT	N	VALUE	LABEL
VALID	ALL			
99.9	99.9	2,392	0	NOT IMPUTED
0.0	0.0	0	3	IMPUTED (SEE APPENDIX B)
0.0	0.0	0	4	IMPUTED (SEE APPENDIX B)
0.0	0.0	0	5	IMPUTED (SEE APPENDIX B)
0.0	0.0	0	6	IMPUTED (SEE APPENDIX B)
0.0	0.0	0	7	IMPUTED (SEE APPENDIX B)
0.1	0.1	2	8	IMPUTED (SEE APPENDIX B)
0.0	0.0	0	9	IMPUTED (SEE APPENDIX B)
0.0	0.0	0	10	IMPUTED (SEE APPENDIX B)
0.0	0.0	0	11	IMPUTED (SEE APPENDIX B)
0.0	0.0	0	12	IMPUTED (SEE APPENDIX B)
0.0	0.0	0	13	IMPUTED (SEE APPENDIX B)
0.0	0.0	0	14	IMPUTED (SEE APPENDIX B)
-----	-----	-----		
100.0	100.0	2,394	cases	

Data type: numeric  
 Missing-data codes: lowest thru -1  
 Column: 1617

<b>B2ONE2_F</b>	<b>IMPUTATION FLAG: RB2ONE2</b>
-----------------	---------------------------------

PCT	PCT	N	VALUE	LABEL
VALID	ALL			
99.9	99.9	2,392	0	NOT IMPUTED
0.0	0.0	0	3	IMPUTED (SEE APPENDIX B)
0.0	0.0	0	4	IMPUTED (SEE APPENDIX B)
0.0	0.0	0	5	IMPUTED (SEE APPENDIX B)
0.0	0.0	0	6	IMPUTED (SEE APPENDIX B)
0.0	0.0	0	7	IMPUTED (SEE APPENDIX B)
0.1	0.1	2	8	IMPUTED (SEE APPENDIX B)
0.0	0.0	0	9	IMPUTED (SEE APPENDIX B)
0.0	0.0	0	10	IMPUTED (SEE APPENDIX B)
0.0	0.0	0	11	IMPUTED (SEE APPENDIX B)
0.0	0.0	0	12	IMPUTED (SEE APPENDIX B)
0.0	0.0	0	13	IMPUTED (SEE APPENDIX B)
0.0	0.0	0	14	IMPUTED (SEE APPENDIX B)
-----	-----	-----		
100.0	100.0	2,394	cases	

Data type: numeric

Missing-data codes: lowest thru -1

Column: 1618

<b>B2ONE3_F</b>	<b>IMPUTATION FLAG: RB2ONE3</b>
-----------------	---------------------------------

PCT	PCT	N	VALUE	LABEL
VALID	ALL			
99.9	99.9	2,392	0	NOT IMPUTED
0.0	0.0	0	3	IMPUTED (SEE APPENDIX B)
0.0	0.0	0	4	IMPUTED (SEE APPENDIX B)
0.0	0.0	0	5	IMPUTED (SEE APPENDIX B)
0.0	0.0	0	6	IMPUTED (SEE APPENDIX B)
0.0	0.0	0	7	IMPUTED (SEE APPENDIX B)
0.1	0.1	2	8	IMPUTED (SEE APPENDIX B)
0.0	0.0	0	9	IMPUTED (SEE APPENDIX B)
0.0	0.0	0	10	IMPUTED (SEE APPENDIX B)
0.0	0.0	0	11	IMPUTED (SEE APPENDIX B)
0.0	0.0	0	12	IMPUTED (SEE APPENDIX B)
0.0	0.0	0	13	IMPUTED (SEE APPENDIX B)
0.0	0.0	0	14	IMPUTED (SEE APPENDIX B)
-----	-----	-----		
100.0	100.0	2,394	cases	

Data type: numeric

Missing-data codes: lowest thru -1

Column: 1619

<b>B2ONE4_F</b>	<b>IMPUTATION FLAG: RB2ONE4</b>
-----------------	---------------------------------

PCT	PCT	N	VALUE	LABEL
VALID	ALL			
99.9	99.9	2,392	0	NOT IMPUTED
0.0	0.0	0	3	IMPUTED (SEE APPENDIX B)
0.0	0.0	0	4	IMPUTED (SEE APPENDIX B)
0.0	0.0	0	5	IMPUTED (SEE APPENDIX B)
0.0	0.0	0	6	IMPUTED (SEE APPENDIX B)
0.0	0.0	0	7	IMPUTED (SEE APPENDIX B)
0.1	0.1	2	8	IMPUTED (SEE APPENDIX B)
0.0	0.0	0	9	IMPUTED (SEE APPENDIX B)
0.0	0.0	0	10	IMPUTED (SEE APPENDIX B)
0.0	0.0	0	11	IMPUTED (SEE APPENDIX B)
0.0	0.0	0	12	IMPUTED (SEE APPENDIX B)
0.0	0.0	0	13	IMPUTED (SEE APPENDIX B)
0.0	0.0	0	14	IMPUTED (SEE APPENDIX B)
-----	-----	-----		
100.0	100.0	2,394	cases	

Data type: numeric  
 Missing-data codes: lowest thru -1  
 Column: 1620

<b>B2ONE5_F</b>	<b>IMPUTATION FLAG: RB2ONE5</b>
-----------------	---------------------------------

PCT	PCT	N	VALUE	LABEL
VALID	ALL			
99.9	99.9	2,392	0	NOT IMPUTED
0.0	0.0	0	3	IMPUTED (SEE APPENDIX B)
0.0	0.0	0	4	IMPUTED (SEE APPENDIX B)
0.0	0.0	0	5	IMPUTED (SEE APPENDIX B)
0.0	0.0	0	6	IMPUTED (SEE APPENDIX B)
0.0	0.0	0	7	IMPUTED (SEE APPENDIX B)
0.1	0.1	2	8	IMPUTED (SEE APPENDIX B)
0.0	0.0	0	9	IMPUTED (SEE APPENDIX B)
0.0	0.0	0	10	IMPUTED (SEE APPENDIX B)
0.0	0.0	0	11	IMPUTED (SEE APPENDIX B)
0.0	0.0	0	12	IMPUTED (SEE APPENDIX B)
0.0	0.0	0	13	IMPUTED (SEE APPENDIX B)
0.0	0.0	0	14	IMPUTED (SEE APPENDIX B)
-----	-----	-----		
100.0	100.0	2,394	cases	

Data type: numeric  
 Missing-data codes: lowest thru -1  
 Column: 1621

<b>B2ONE6_F</b>	<b>IMPUTATION FLAG: RB2ONE6</b>
-----------------	---------------------------------

PCT	PCT	N	VALUE	LABEL
VALID	ALL			
99.9	99.9	2,392	0	NOT IMPUTED
0.0	0.0	0	3	IMPUTED (SEE APPENDIX B)
0.0	0.0	0	4	IMPUTED (SEE APPENDIX B)
0.0	0.0	0	5	IMPUTED (SEE APPENDIX B)
0.0	0.0	0	6	IMPUTED (SEE APPENDIX B)
0.0	0.0	0	7	IMPUTED (SEE APPENDIX B)
0.1	0.1	2	8	IMPUTED (SEE APPENDIX B)
0.0	0.0	0	9	IMPUTED (SEE APPENDIX B)
0.0	0.0	0	10	IMPUTED (SEE APPENDIX B)
0.0	0.0	0	11	IMPUTED (SEE APPENDIX B)
0.0	0.0	0	12	IMPUTED (SEE APPENDIX B)
0.0	0.0	0	13	IMPUTED (SEE APPENDIX B)
0.0	0.0	0	14	IMPUTED (SEE APPENDIX B)
-----	-----	-----		
100.0	100.0	2,394	cases	

Data type: numeric

Missing-data codes: lowest thru -1

Column: 1622

<b>B2ONE7_F</b>	<b>IMPUTATION FLAG: RB2ONE7</b>
-----------------	---------------------------------

PCT	PCT	N	VALUE	LABEL
VALID	ALL			
99.9	99.9	2,392	0	NOT IMPUTED
0.0	0.0	0	3	IMPUTED (SEE APPENDIX B)
0.0	0.0	0	4	IMPUTED (SEE APPENDIX B)
0.0	0.0	0	5	IMPUTED (SEE APPENDIX B)
0.0	0.0	0	6	IMPUTED (SEE APPENDIX B)
0.0	0.0	0	7	IMPUTED (SEE APPENDIX B)
0.1	0.1	2	8	IMPUTED (SEE APPENDIX B)
0.0	0.0	0	9	IMPUTED (SEE APPENDIX B)
0.0	0.0	0	10	IMPUTED (SEE APPENDIX B)
0.0	0.0	0	11	IMPUTED (SEE APPENDIX B)
0.0	0.0	0	12	IMPUTED (SEE APPENDIX B)
0.0	0.0	0	13	IMPUTED (SEE APPENDIX B)
0.0	0.0	0	14	IMPUTED (SEE APPENDIX B)
-----	-----	-----		
100.0	100.0	2,394	cases	

Data type: numeric

Missing-data codes: lowest thru -1

Column: 1623

<b>B2ONE8_F</b>	<b>IMPUTATION FLAG: RB2ONE8</b>
-----------------	---------------------------------

PCT	PCT	N	VALUE	LABEL
VALID	ALL			
99.9	99.9	2,392	0	NOT IMPUTED
0.0	0.0	0	3	IMPUTED (SEE APPENDIX B)
0.0	0.0	0	4	IMPUTED (SEE APPENDIX B)
0.0	0.0	0	5	IMPUTED (SEE APPENDIX B)
0.0	0.0	0	6	IMPUTED (SEE APPENDIX B)
0.0	0.0	0	7	IMPUTED (SEE APPENDIX B)
0.1	0.1	2	8	IMPUTED (SEE APPENDIX B)
0.0	0.0	0	9	IMPUTED (SEE APPENDIX B)
0.0	0.0	0	10	IMPUTED (SEE APPENDIX B)
0.0	0.0	0	11	IMPUTED (SEE APPENDIX B)
0.0	0.0	0	12	IMPUTED (SEE APPENDIX B)
0.0	0.0	0	13	IMPUTED (SEE APPENDIX B)
0.0	0.0	0	14	IMPUTED (SEE APPENDIX B)
-----	-----	-----		
100.0	100.0	2,394	cases	

Data type: numeric  
 Missing-data codes: lowest thru -1  
 Column: 1624

<b>B2ONE9_F</b>	<b>IMPUTATION FLAG: RB2ONE9</b>
-----------------	---------------------------------

PCT	PCT	N	VALUE	LABEL
VALID	ALL			
99.9	99.9	2,392	0	NOT IMPUTED
0.0	0.0	0	3	IMPUTED (SEE APPENDIX B)
0.0	0.0	0	4	IMPUTED (SEE APPENDIX B)
0.0	0.0	0	5	IMPUTED (SEE APPENDIX B)
0.0	0.0	0	6	IMPUTED (SEE APPENDIX B)
0.0	0.0	0	7	IMPUTED (SEE APPENDIX B)
0.1	0.1	2	8	IMPUTED (SEE APPENDIX B)
0.0	0.0	0	9	IMPUTED (SEE APPENDIX B)
0.0	0.0	0	10	IMPUTED (SEE APPENDIX B)
0.0	0.0	0	11	IMPUTED (SEE APPENDIX B)
0.0	0.0	0	12	IMPUTED (SEE APPENDIX B)
0.0	0.0	0	13	IMPUTED (SEE APPENDIX B)
0.0	0.0	0	14	IMPUTED (SEE APPENDIX B)
-----	-----	-----		
100.0	100.0	2,394	cases	

Data type: numeric  
 Missing-data codes: lowest thru -1  
 Column: 1625

<b>B2ONE10F</b>	<b>IMPUTATION FLAG: RB2ONE10</b>
-----------------	----------------------------------

PCT	PCT	N	VALUE	LABEL
VALID	ALL			
99.9	99.9	2,392	0	NOT IMPUTED
0.0	0.0	0	3	IMPUTED (SEE APPENDIX B)
0.0	0.0	0	4	IMPUTED (SEE APPENDIX B)
0.0	0.0	0	5	IMPUTED (SEE APPENDIX B)
0.0	0.0	0	6	IMPUTED (SEE APPENDIX B)
0.0	0.0	0	7	IMPUTED (SEE APPENDIX B)
0.1	0.1	2	8	IMPUTED (SEE APPENDIX B)
0.0	0.0	0	9	IMPUTED (SEE APPENDIX B)
0.0	0.0	0	10	IMPUTED (SEE APPENDIX B)
0.0	0.0	0	11	IMPUTED (SEE APPENDIX B)
0.0	0.0	0	12	IMPUTED (SEE APPENDIX B)
0.0	0.0	0	13	IMPUTED (SEE APPENDIX B)
0.0	0.0	0	14	IMPUTED (SEE APPENDIX B)
-----	-----	-----		
100.0	100.0	2,394	cases	

Data type: numeric  
Missing-data codes: lowest thru -1  
Column: 1626

<b>B2ONET F</b>	<b>IMPUTATION FLAG: RB2ONET</b>
-----------------	---------------------------------

PCT	PCT	N	VALUE	LABEL
VALID	ALL			
99.9	99.9	2,392	0	NOT IMPUTED
0.0	0.0	0	3	IMPUTED (SEE APPENDIX B)
0.0	0.0	0	4	IMPUTED (SEE APPENDIX B)
0.0	0.0	0	5	IMPUTED (SEE APPENDIX B)
0.0	0.0	0	6	IMPUTED (SEE APPENDIX B)
0.0	0.0	0	7	IMPUTED (SEE APPENDIX B)
0.0	0.0	0	8	IMPUTED (SEE APPENDIX B)
0.0	0.0	0	9	IMPUTED (SEE APPENDIX B)
0.1	0.1	2	10	IMPUTED (SEE APPENDIX B)
0.0	0.0	0	11	IMPUTED (SEE APPENDIX B)
0.0	0.0	0	12	IMPUTED (SEE APPENDIX B)
0.0	0.0	0	13	IMPUTED (SEE APPENDIX B)
0.0	0.0	0	14	IMPUTED (SEE APPENDIX B)
-----	-----	-----		
100.0	100.0	2,394	cases	

Data type: numeric  
Missing-data codes: lowest thru -1  
Columns: 1627-1628



**B3\_F** **IMPUTATION FLAG: RB3**

PCT	PCT	N	VALUE	LABEL
VALID	ALL			
99.4	99.4	2,379	0	NOT IMPUTED
0.0	0.0	0	3	IMPUTED (SEE APPENDIX B)
0.0	0.0	0	4	IMPUTED (SEE APPENDIX B)
0.0	0.0	0	5	IMPUTED (SEE APPENDIX B)
0.0	0.0	0	6	IMPUTED (SEE APPENDIX B)
0.0	0.0	0	7	IMPUTED (SEE APPENDIX B)
0.6	0.6	15	8	IMPUTED (SEE APPENDIX B)
0.0	0.0	0	9	IMPUTED (SEE APPENDIX B)
0.0	0.0	0	10	IMPUTED (SEE APPENDIX B)
0.0	0.0	0	11	IMPUTED (SEE APPENDIX B)
0.0	0.0	0	12	IMPUTED (SEE APPENDIX B)
0.0	0.0	0	13	IMPUTED (SEE APPENDIX B)
0.0	0.0	0	14	IMPUTED (SEE APPENDIX B)
-----	-----	-----		
100.0	100.0	2,394	cases	

Data type: numeric  
 Missing-data codes: lowest thru -1  
 Column: 1629

**B4\_F** **IMPUTATION FLAG: RB4**

PCT	PCT	N	VALUE	LABEL
VALID	ALL			
99.0	99.0	2,369	0	NOT IMPUTED
0.0	0.0	0	3	IMPUTED (SEE APPENDIX B)
0.0	0.0	0	4	IMPUTED (SEE APPENDIX B)
0.0	0.0	0	5	IMPUTED (SEE APPENDIX B)
0.0	0.0	0	6	IMPUTED (SEE APPENDIX B)
0.0	0.0	0	7	IMPUTED (SEE APPENDIX B)
1.0	1.0	25	8	IMPUTED (SEE APPENDIX B)
0.0	0.0	0	9	IMPUTED (SEE APPENDIX B)
0.0	0.0	0	10	IMPUTED (SEE APPENDIX B)
0.0	0.0	0	11	IMPUTED (SEE APPENDIX B)
0.0	0.0	0	12	IMPUTED (SEE APPENDIX B)
0.0	0.0	0	13	IMPUTED (SEE APPENDIX B)
0.0	0.0	0	14	IMPUTED (SEE APPENDIX B)
-----	-----	-----		
100.0	100.0	2,394	cases	

Data type: numeric  
 Missing-data codes: lowest thru -1  
 Column: 1630

<b>B11_F</b>	<b>IMPUTATION FLAG: RB11</b>
--------------	------------------------------

PCT	PCT	N	VALUE	LABEL
VALID	ALL			
99.9	99.9	2,392	0	NOT IMPUTED
0.0	0.0	0	3	IMPUTED (SEE APPENDIX B)
0.0	0.0	0	4	IMPUTED (SEE APPENDIX B)
0.0	0.0	0	5	IMPUTED (SEE APPENDIX B)
0.0	0.0	0	6	IMPUTED (SEE APPENDIX B)
0.0	0.0	0	7	IMPUTED (SEE APPENDIX B)
0.0	0.0	0	8	IMPUTED (SEE APPENDIX B)
0.0	0.0	0	9	IMPUTED (SEE APPENDIX B)
0.1	0.1	2	10	IMPUTED (SEE APPENDIX B)
0.0	0.0	0	11	IMPUTED (SEE APPENDIX B)
0.0	0.0	0	12	IMPUTED (SEE APPENDIX B)
0.0	0.0	0	13	IMPUTED (SEE APPENDIX B)
0.0	0.0	0	14	IMPUTED (SEE APPENDIX B)
-----	-----	-----		
100.0	100.0	2,394	cases	

Data type: numeric

Missing-data codes: lowest thru -1

Columns: 1631-1632

<b>B12A_F</b>	<b>IMPUTATION FLAG: RB12A</b>
---------------	-------------------------------

PCT	PCT	N	VALUE	LABEL
VALID	ALL			
99.6	99.6	2,385	0	NOT IMPUTED
0.0	0.0	0	3	IMPUTED (SEE APPENDIX B)
0.0	0.0	0	4	IMPUTED (SEE APPENDIX B)
0.0	0.0	0	5	IMPUTED (SEE APPENDIX B)
0.0	0.0	0	6	IMPUTED (SEE APPENDIX B)
0.0	0.0	0	7	IMPUTED (SEE APPENDIX B)
0.4	0.4	9	8	IMPUTED (SEE APPENDIX B)
0.0	0.0	0	9	IMPUTED (SEE APPENDIX B)
0.0	0.0	0	10	IMPUTED (SEE APPENDIX B)
0.0	0.0	0	11	IMPUTED (SEE APPENDIX B)
0.0	0.0	0	12	IMPUTED (SEE APPENDIX B)
0.0	0.0	0	13	IMPUTED (SEE APPENDIX B)
0.0	0.0	0	14	IMPUTED (SEE APPENDIX B)
-----	-----	-----		
100.0	100.0	2,394	cases	

Data type: numeric

Missing-data codes: lowest thru -1

Column: 1633

<b>B12B_F</b>	<b>IMPUTATION FLAG: RB12B</b>
---------------	-------------------------------

PCT	PCT	N	VALUE	LABEL
VALID	ALL			
99.6	99.6	2,384	0	NOT IMPUTED
0.0	0.0	1	3	IMPUTED (SEE APPENDIX B)
0.0	0.0	0	4	IMPUTED (SEE APPENDIX B)
0.0	0.0	0	5	IMPUTED (SEE APPENDIX B)
0.0	0.0	0	6	IMPUTED (SEE APPENDIX B)
0.0	0.0	0	7	IMPUTED (SEE APPENDIX B)
0.4	0.4	9	8	IMPUTED (SEE APPENDIX B)
0.0	0.0	0	9	IMPUTED (SEE APPENDIX B)
0.0	0.0	0	10	IMPUTED (SEE APPENDIX B)
0.0	0.0	0	11	IMPUTED (SEE APPENDIX B)
0.0	0.0	0	12	IMPUTED (SEE APPENDIX B)
0.0	0.0	0	13	IMPUTED (SEE APPENDIX B)
0.0	0.0	0	14	IMPUTED (SEE APPENDIX B)
-----	-----	-----		
100.0	100.0	2,394	cases	

Data type: numeric  
 Missing-data codes: lowest thru -1  
 Column: 1634

<b>B13_F</b>	<b>IMPUTATION FLAG: B13</b>
--------------	-----------------------------

PCT	PCT	N	VALUE	LABEL
VALID	ALL			
100.0	0.0	1	0	IMPUTED (SEE APPENDIX B)
	100.0	2,393	-9	INAPPLICABLE
-----	-----	-----		
100.0	100.0	2,394	cases	

Data type: numeric  
 Missing-data codes: lowest thru -1  
 Columns: 1635-1636

**B14\_F** **IMPUTATION FLAG: B14**

PCT	PCT	N	VALUE	LABEL
VALID	ALL			
0.0	0.0	0	0	IMPUTED (SEE APPENDIX B)
	100.0	2,394	-9	INAPPLICABLE
-----	-----	-----		
100.0	100.0	2,394		cases

Data type: numeric  
 Missing-data codes: lowest thru -1  
 Columns: 1637-1638

**B15A\_F** **IMPUTATION FLAG: B15A**

PCT	PCT	N	VALUE	LABEL
VALID	ALL			
0.0	0.0	0	0	IMPUTED (SEE APPENDIX B)
	100.0	2,394	-9	INAPPLICABLE
-----	-----	-----		
100.0	100.0	2,394		cases

Data type: numeric  
 Missing-data codes: lowest thru -1  
 Columns: 1639-1640

**B15B\_F** **IMPUTATION FLAG: B15B**

PCT	PCT	N	VALUE	LABEL
VALID	ALL			
0.0	0.0	0	0	IMPUTED (SEE APPENDIX B)
	100.0	2,394	-9	INAPPLICABLE
-----	-----	-----		
100.0	100.0	2,394		cases

Data type: numeric  
 Missing-data codes: lowest thru -1  
 Columns: 1641-1642

**B15C\_F** **IMPUTATION FLAG: B15C**

PCT	PCT	N	VALUE	LABEL
VALID	ALL			
0.0	0.0	0	0	IMPUTED (SEE APPENDIX B)
	100.0	2,394	-9	INAPPLICABLE
-----	-----	-----		
100.0	100.0	2,394		cases

Data type: numeric  
 Missing-data codes: lowest thru -1  
 Columns: 1643-1644

**B15D\_F** **IMPUTATION FLAG: B15D**

PCT	PCT	N	VALUE	LABEL
VALID	ALL			
0.0	0.0	0	0	IMPUTED (SEE APPENDIX B)
	100.0	2,394	-9	INAPPLICABLE
-----	-----	-----		
100.0	100.0	2,394		cases

Data type: numeric  
 Missing-data codes: lowest thru -1  
 Columns: 1645-1646

**B15E\_F** **IMPUTATION FLAG: B15E**

PCT	PCT	N	VALUE	LABEL
VALID	ALL			
0.0	0.0	0	0	IMPUTED (SEE APPENDIX B)
	100.0	2,394	-9	INAPPLICABLE
-----	-----	-----		
100.0	100.0	2,394		cases

Data type: numeric  
 Missing-data codes: lowest thru -1  
 Columns: 1647-1648

<b>C2A1_F</b>	<b>IMPUTATION FLAG: RC2A1</b>
---------------	-------------------------------

PCT	PCT	N	VALUE	LABEL
VALID	ALL			
99.8	99.8	2,390	0	NOT IMPUTED
0.0	0.0	0	3	IMPUTED (SEE APPENDIX B)
0.0	0.0	0	4	IMPUTED (SEE APPENDIX B)
0.0	0.0	0	5	IMPUTED (SEE APPENDIX B)
0.1	0.1	3	6	IMPUTED (SEE APPENDIX B)
0.0	0.0	1	7	IMPUTED (SEE APPENDIX B)
0.0	0.0	0	8	IMPUTED (SEE APPENDIX B)
0.0	0.0	0	9	IMPUTED (SEE APPENDIX B)
0.0	0.0	0	10	IMPUTED (SEE APPENDIX B)
0.0	0.0	0	11	IMPUTED (SEE APPENDIX B)
0.0	0.0	0	12	IMPUTED (SEE APPENDIX B)
0.0	0.0	0	13	IMPUTED (SEE APPENDIX B)
0.0	0.0	0	14	IMPUTED (SEE APPENDIX B)
-----	-----	-----		
100.0	100.0	2,394	cases	

Data type: numeric

Missing-data codes: lowest thru -1

Column: 1649

<b>C2B1_F</b>	<b>IMPUTATION FLAG: RC2B1</b>
---------------	-------------------------------

PCT	PCT	N	VALUE	LABEL
VALID	ALL			
99.8	99.8	2,390	0	NOT IMPUTED
0.0	0.0	0	3	IMPUTED (SEE APPENDIX B)
0.0	0.0	1	4	IMPUTED (SEE APPENDIX B)
0.0	0.0	0	5	IMPUTED (SEE APPENDIX B)
0.1	0.1	3	6	IMPUTED (SEE APPENDIX B)
0.0	0.0	0	7	IMPUTED (SEE APPENDIX B)
0.0	0.0	0	8	IMPUTED (SEE APPENDIX B)
0.0	0.0	0	9	IMPUTED (SEE APPENDIX B)
0.0	0.0	0	10	IMPUTED (SEE APPENDIX B)
0.0	0.0	0	11	IMPUTED (SEE APPENDIX B)
0.0	0.0	0	12	IMPUTED (SEE APPENDIX B)
0.0	0.0	0	13	IMPUTED (SEE APPENDIX B)
0.0	0.0	0	14	IMPUTED (SEE APPENDIX B)
-----	-----	-----		
100.0	100.0	2,394	cases	

Data type: numeric

Missing-data codes: lowest thru -1

Column: 1650

<b>C2C1_F</b>	<b>IMPUTATION FLAG: RC2C1</b>
---------------	-------------------------------

PCT	PCT	N	VALUE	LABEL
VALID	ALL			
99.2	99.2	2,375	0	NOT IMPUTED
0.0	0.0	0	3	IMPUTED (SEE APPENDIX B)
0.1	0.1	2	4	IMPUTED (SEE APPENDIX B)
0.1	0.1	2	5	IMPUTED (SEE APPENDIX B)
0.3	0.3	6	6	IMPUTED (SEE APPENDIX B)
0.3	0.3	6	7	IMPUTED (SEE APPENDIX B)
0.1	0.1	2	8	IMPUTED (SEE APPENDIX B)
0.0	0.0	1	9	IMPUTED (SEE APPENDIX B)
0.0	0.0	0	10	IMPUTED (SEE APPENDIX B)
0.0	0.0	0	11	IMPUTED (SEE APPENDIX B)
0.0	0.0	0	12	IMPUTED (SEE APPENDIX B)
0.0	0.0	0	13	IMPUTED (SEE APPENDIX B)
0.0	0.0	0	14	IMPUTED (SEE APPENDIX B)
-----	-----	-----		
100.0	100.0	2,394	cases	

Data type: numeric  
 Missing-data codes: lowest thru -1  
 Column: 1651

<b>C2D1_F</b>	<b>IMPUTATION FLAG: RC2D1</b>
---------------	-------------------------------

PCT	PCT	N	VALUE	LABEL
VALID	ALL			
99.8	99.8	2,390	0	NOT IMPUTED
0.0	0.0	0	3	IMPUTED (SEE APPENDIX B)
0.0	0.0	1	4	IMPUTED (SEE APPENDIX B)
0.0	0.0	0	5	IMPUTED (SEE APPENDIX B)
0.1	0.1	2	6	IMPUTED (SEE APPENDIX B)
0.0	0.0	1	7	IMPUTED (SEE APPENDIX B)
0.0	0.0	0	8	IMPUTED (SEE APPENDIX B)
0.0	0.0	0	9	IMPUTED (SEE APPENDIX B)
0.0	0.0	0	10	IMPUTED (SEE APPENDIX B)
0.0	0.0	0	11	IMPUTED (SEE APPENDIX B)
0.0	0.0	0	12	IMPUTED (SEE APPENDIX B)
0.0	0.0	0	13	IMPUTED (SEE APPENDIX B)
0.0	0.0	0	14	IMPUTED (SEE APPENDIX B)
-----	-----	-----		
100.0	100.0	2,394	cases	

Data type: numeric  
 Missing-data codes: lowest thru -1  
 Column: 1652

<b>C2E1_F</b>	<b>IMPUTATION FLAG: RC2E1</b>
---------------	-------------------------------

PCT	PCT	N	VALUE	LABEL
VALID	ALL			
99.2	99.2	2,375	0	NOT IMPUTED
0.0	0.0	0	3	IMPUTED (SEE APPENDIX B)
0.0	0.0	1	4	IMPUTED (SEE APPENDIX B)
0.1	0.1	2	5	IMPUTED (SEE APPENDIX B)
0.3	0.3	8	6	IMPUTED (SEE APPENDIX B)
0.2	0.2	5	7	IMPUTED (SEE APPENDIX B)
0.1	0.1	2	8	IMPUTED (SEE APPENDIX B)
0.0	0.0	1	9	IMPUTED (SEE APPENDIX B)
0.0	0.0	0	10	IMPUTED (SEE APPENDIX B)
0.0	0.0	0	11	IMPUTED (SEE APPENDIX B)
0.0	0.0	0	12	IMPUTED (SEE APPENDIX B)
0.0	0.0	0	13	IMPUTED (SEE APPENDIX B)
0.0	0.0	0	14	IMPUTED (SEE APPENDIX B)
-----	-----	-----		
100.0	100.0	2,394	cases	

Data type: numeric

Missing-data codes: lowest thru -1

Column: 1653

<b>C2F1_F</b>	<b>IMPUTATION FLAG: RC2F1</b>
---------------	-------------------------------

PCT	PCT	N	VALUE	LABEL
VALID	ALL			
99.1	99.1	2,373	0	NOT IMPUTED
0.0	0.0	0	3	IMPUTED (SEE APPENDIX B)
0.2	0.2	4	4	IMPUTED (SEE APPENDIX B)
0.1	0.1	2	5	IMPUTED (SEE APPENDIX B)
0.0	0.0	0	6	IMPUTED (SEE APPENDIX B)
0.4	0.4	9	7	IMPUTED (SEE APPENDIX B)
0.2	0.2	4	8	IMPUTED (SEE APPENDIX B)
0.1	0.1	2	9	IMPUTED (SEE APPENDIX B)
0.0	0.0	0	10	IMPUTED (SEE APPENDIX B)
0.0	0.0	0	11	IMPUTED (SEE APPENDIX B)
0.0	0.0	0	12	IMPUTED (SEE APPENDIX B)
0.0	0.0	0	13	IMPUTED (SEE APPENDIX B)
0.0	0.0	0	14	IMPUTED (SEE APPENDIX B)
-----	-----	-----		
100.0	100.0	2,394	cases	

Data type: numeric

Missing-data codes: lowest thru -1

Column: 1654



**C4A\_F** **IMPUTATION FLAG: RC4A**

PCT	PCT	N	VALUE	LABEL
VALID	ALL			
97.9	97.9	2,343	0	NOT IMPUTED
0.0	0.0	0	3	IMPUTED (SEE APPENDIX B)
0.0	0.0	0	4	IMPUTED (SEE APPENDIX B)
0.0	0.0	0	5	IMPUTED (SEE APPENDIX B)
0.0	0.0	0	6	IMPUTED (SEE APPENDIX B)
0.0	0.0	0	7	IMPUTED (SEE APPENDIX B)
2.1	2.1	51	8	IMPUTED (SEE APPENDIX B)
0.0	0.0	0	9	IMPUTED (SEE APPENDIX B)
0.0	0.0	0	10	IMPUTED (SEE APPENDIX B)
0.0	0.0	0	11	IMPUTED (SEE APPENDIX B)
0.0	0.0	0	12	IMPUTED (SEE APPENDIX B)
0.0	0.0	0	13	IMPUTED (SEE APPENDIX B)
0.0	0.0	0	14	IMPUTED (SEE APPENDIX B)
-----	-----	-----		
100.0	100.0	2,394	cases	

Data type: numeric  
 Missing-data codes: lowest thru -1  
 Column: 1655

**C4ANUM\_F** **IMPUTATION FLAG: RC4ANUM**

PCT	PCT	N	VALUE	LABEL
VALID	ALL			
94.7	94.7	2,268	0	NOT IMPUTED
0.1	0.1	3	3	IMPUTED (SEE APPENDIX B)
0.0	0.0	0	4	IMPUTED (SEE APPENDIX B)
0.0	0.0	0	5	IMPUTED (SEE APPENDIX B)
0.0	0.0	0	6	IMPUTED (SEE APPENDIX B)
0.0	0.0	0	7	IMPUTED (SEE APPENDIX B)
5.1	5.1	123	8	IMPUTED (SEE APPENDIX B)
0.0	0.0	0	9	IMPUTED (SEE APPENDIX B)
0.0	0.0	0	10	IMPUTED (SEE APPENDIX B)
0.0	0.0	0	11	IMPUTED (SEE APPENDIX B)
0.0	0.0	0	12	IMPUTED (SEE APPENDIX B)
0.0	0.0	0	13	IMPUTED (SEE APPENDIX B)
0.0	0.0	0	14	IMPUTED (SEE APPENDIX B)
-----	-----	-----		
100.0	100.0	2,394	cases	

Data type: numeric  
 Missing-data codes: lowest thru -1  
 Column: 1656

<b>C4B_F</b>	<b>IMPUTATION FLAG: RC4B</b>
--------------	------------------------------

PCT	PCT	N	VALUE	LABEL
VALID	ALL			
95.9	95.9	2,296	0	NOT IMPUTED
0.0	0.0	0	3	IMPUTED (SEE APPENDIX B)
0.0	0.0	0	4	IMPUTED (SEE APPENDIX B)
0.0	0.0	0	5	IMPUTED (SEE APPENDIX B)
0.0	0.0	0	6	IMPUTED (SEE APPENDIX B)
0.0	0.0	0	7	IMPUTED (SEE APPENDIX B)
4.1	4.1	98	8	IMPUTED (SEE APPENDIX B)
0.0	0.0	0	9	IMPUTED (SEE APPENDIX B)
0.0	0.0	0	10	IMPUTED (SEE APPENDIX B)
0.0	0.0	0	11	IMPUTED (SEE APPENDIX B)
0.0	0.0	0	12	IMPUTED (SEE APPENDIX B)
0.0	0.0	0	13	IMPUTED (SEE APPENDIX B)
0.0	0.0	0	14	IMPUTED (SEE APPENDIX B)
-----	-----	-----		
100.0	100.0	2,394	cases	

Data type: numeric  
Missing-data codes: lowest thru -1  
Column: 1657

<b>C4BNUM_F</b>	<b>IMPUTATION FLAG: RC4BNUM</b>
-----------------	---------------------------------

PCT	PCT	N	VALUE	LABEL
VALID	ALL			
88.8	88.8	2,127	0	NOT IMPUTED
0.0	0.0	0	3	IMPUTED (SEE APPENDIX B)
0.0	0.0	0	4	IMPUTED (SEE APPENDIX B)
0.0	0.0	0	5	IMPUTED (SEE APPENDIX B)
0.0	0.0	0	6	IMPUTED (SEE APPENDIX B)
0.0	0.0	0	7	IMPUTED (SEE APPENDIX B)
11.2	11.2	267	8	IMPUTED (SEE APPENDIX B)
0.0	0.0	0	9	IMPUTED (SEE APPENDIX B)
0.0	0.0	0	10	IMPUTED (SEE APPENDIX B)
0.0	0.0	0	11	IMPUTED (SEE APPENDIX B)
0.0	0.0	0	12	IMPUTED (SEE APPENDIX B)
0.0	0.0	0	13	IMPUTED (SEE APPENDIX B)
0.0	0.0	0	14	IMPUTED (SEE APPENDIX B)
-----	-----	-----		
100.0	100.0	2,394	cases	

Data type: numeric  
Missing-data codes: lowest thru -1  
Column: 1658

<b>D1_F</b>	<b>IMPUTATION FLAG: RD1</b>			
-------------	-----------------------------	--	--	--

PCT	PCT	N	VALUE	LABEL
VALID	ALL			
99.8	99.8	2,390	0	NOT IMPUTED
0.2	0.2	4	9	
-----	-----	-----		
100.0	100.0	2,394	cases	

Data type: numeric  
Missing-data codes: lowest thru -1  
Column: 1659

<b>D4_F</b>	<b>IMPUTATION FLAG: RD4</b>			
-------------	-----------------------------	--	--	--

PCT	PCT	N	VALUE	LABEL
VALID	ALL			
99.1	99.1	2,372	0	NOT IMPUTED
0.0	0.0	0	3	IMPUTED (SEE APPENDIX B)
0.1	0.1	2	4	IMPUTED (SEE APPENDIX B)
0.0	0.0	0	5	IMPUTED (SEE APPENDIX B)
0.0	0.0	0	6	IMPUTED (SEE APPENDIX B)
0.0	0.0	0	7	IMPUTED (SEE APPENDIX B)
0.5	0.5	11	8	IMPUTED (SEE APPENDIX B)
0.4	0.4	9	9	IMPUTED (SEE APPENDIX B)
0.0	0.0	0	10	IMPUTED (SEE APPENDIX B)
0.0	0.0	0	11	IMPUTED (SEE APPENDIX B)
0.0	0.0	0	12	IMPUTED (SEE APPENDIX B)
0.0	0.0	0	13	IMPUTED (SEE APPENDIX B)
0.0	0.0	0	14	IMPUTED (SEE APPENDIX B)
-----	-----	-----		
100.0	100.0	2,394	cases	

Data type: numeric  
Missing-data codes: lowest thru -1  
Column: 1660

<b>D7_F</b>	<b>IMPUTATION FLAG: RD7</b>
-------------	-----------------------------

PCT	PCT	N	VALUE	LABEL
VALID	ALL			
90.6	90.6	2,168	0	NOT IMPUTED
0.0	0.0	0	3	IMPUTED (SEE APPENDIX B)
2.3	2.3	54	4	IMPUTED (SEE APPENDIX B)
0.1	0.1	2	5	IMPUTED (SEE APPENDIX B)
0.0	0.0	0	6	IMPUTED (SEE APPENDIX B)
6.4	6.4	154	7	IMPUTED (SEE APPENDIX B)
0.0	0.0	0	8	IMPUTED (SEE APPENDIX B)
0.7	0.7	16	9	IMPUTED (SEE APPENDIX B)
0.0	0.0	0	10	IMPUTED (SEE APPENDIX B)
0.0	0.0	0	11	IMPUTED (SEE APPENDIX B)
0.0	0.0	0	12	IMPUTED (SEE APPENDIX B)
0.0	0.0	0	13	IMPUTED (SEE APPENDIX B)
0.0	0.0	0	14	IMPUTED (SEE APPENDIX B)
-----	-----	-----		
100.0	100.0	2,394	cases	

Data type: numeric  
Missing-data codes: lowest thru -1  
Column: 1661

<b>D8A_F</b>	<b>IMPUTATION FLAG: RD8A</b>
--------------	------------------------------

PCT	PCT	N	VALUE	LABEL
VALID	ALL			
54.7	54.7	1,310	0	NOT IMPUTED
0.0	0.0	0	3	IMPUTED (SEE APPENDIX B)
1.0	1.0	25	4	IMPUTED (SEE APPENDIX B)
0.0	0.0	0	5	IMPUTED (SEE APPENDIX B)
0.0	0.0	0	6	IMPUTED (SEE APPENDIX B)
0.0	0.0	0	7	IMPUTED (SEE APPENDIX B)
0.0	0.0	0	8	IMPUTED (SEE APPENDIX B)
0.4	0.4	9	9	IMPUTED (SEE APPENDIX B)
0.0	0.0	0	10	IMPUTED (SEE APPENDIX B)
43.9	43.9	1,050	11	IMPUTED (SEE APPENDIX B)
0.0	0.0	0	12	IMPUTED (SEE APPENDIX B)
0.0	0.0	0	13	IMPUTED (SEE APPENDIX B)
0.0	0.0	0	14	IMPUTED (SEE APPENDIX B)
-----	-----	-----		
100.0	100.0	2,394	cases	

Data type: numeric  
Missing-data codes: lowest thru -1  
Columns: 1662-1663

<b>D8APC_F</b>	<b>IMPUTATION FLAG: RD8APC</b>
----------------	--------------------------------

PCT	PCT	N	VALUE	LABEL
VALID	ALL			
51.8	51.8	1,241	0	NOT IMPUTED
0.0	0.0	0	3	IMPUTED (SEE APPENDIX B)
0.0	0.0	0	4	IMPUTED (SEE APPENDIX B)
0.0	0.0	0	5	IMPUTED (SEE APPENDIX B)
0.0	0.0	0	6	IMPUTED (SEE APPENDIX B)
0.0	0.0	0	7	IMPUTED (SEE APPENDIX B)
0.0	0.0	0	8	IMPUTED (SEE APPENDIX B)
0.0	0.0	0	9	IMPUTED (SEE APPENDIX B)
0.0	0.0	0	10	IMPUTED (SEE APPENDIX B)
0.0	0.0	0	11	IMPUTED (SEE APPENDIX B)
0.0	0.0	0	12	IMPUTED (SEE APPENDIX B)
48.2	48.2	1,153	13	IMPUTED (SEE APPENDIX B)
0.0	0.0	0	14	IMPUTED (SEE APPENDIX B)
-----	-----	-----		
100.0	100.0	2,394	cases	

Data type: numeric  
 Missing-data codes: lowest thru -1  
 Columns: 1664-1665

<b>D8B_F</b>	<b>IMPUTATION FLAG: RD8B</b>
--------------	------------------------------

PCT	PCT	N	VALUE	LABEL
VALID	ALL			
54.7	54.7	1,310	0	NOT IMPUTED
0.0	0.0	0	3	IMPUTED (SEE APPENDIX B)
1.0	1.0	25	4	IMPUTED (SEE APPENDIX B)
0.0	0.0	0	5	IMPUTED (SEE APPENDIX B)
0.0	0.0	0	6	IMPUTED (SEE APPENDIX B)
0.0	0.0	0	7	IMPUTED (SEE APPENDIX B)
0.0	0.0	0	8	IMPUTED (SEE APPENDIX B)
0.4	0.4	9	9	IMPUTED (SEE APPENDIX B)
0.0	0.0	0	10	IMPUTED (SEE APPENDIX B)
43.9	43.9	1,050	11	IMPUTED (SEE APPENDIX B)
0.0	0.0	0	12	IMPUTED (SEE APPENDIX B)
0.0	0.0	0	13	IMPUTED (SEE APPENDIX B)
0.0	0.0	0	14	IMPUTED (SEE APPENDIX B)
-----	-----	-----		
100.0	100.0	2,394	cases	

Data type: numeric  
 Missing-data codes: lowest thru -1  
 Columns: 1666-1667

<b>D8BPC_F</b>	<b>IMPUTATION FLAG: RD8BPC</b>
----------------	--------------------------------

PCT	PCT	N	VALUE	LABEL
VALID	ALL			
51.8	51.8	1,241	0	NOT IMPUTED
0.0	0.0	0	3	IMPUTED (SEE APPENDIX B)
0.0	0.0	0	4	IMPUTED (SEE APPENDIX B)
0.0	0.0	0	5	IMPUTED (SEE APPENDIX B)
0.0	0.0	0	6	IMPUTED (SEE APPENDIX B)
0.0	0.0	0	7	IMPUTED (SEE APPENDIX B)
0.0	0.0	0	8	IMPUTED (SEE APPENDIX B)
0.0	0.0	0	9	IMPUTED (SEE APPENDIX B)
0.0	0.0	0	10	IMPUTED (SEE APPENDIX B)
0.0	0.0	0	11	IMPUTED (SEE APPENDIX B)
0.0	0.0	0	12	IMPUTED (SEE APPENDIX B)
48.2	48.2	1,153	13	IMPUTED (SEE APPENDIX B)
0.0	0.0	0	14	IMPUTED (SEE APPENDIX B)
-----	-----	-----		
100.0	100.0	2,394	cases	

Data type: numeric

Missing-data codes: lowest thru -1

Columns: 1668-1669

<b>D8C_F</b>	<b>IMPUTATION FLAG: RD8C</b>
--------------	------------------------------

PCT	PCT	N	VALUE	LABEL
VALID	ALL			
54.8	54.8	1,311	0	NOT IMPUTED
0.0	0.0	0	3	IMPUTED (SEE APPENDIX B)
1.0	1.0	24	4	IMPUTED (SEE APPENDIX B)
0.0	0.0	0	5	IMPUTED (SEE APPENDIX B)
0.0	0.0	0	6	IMPUTED (SEE APPENDIX B)
0.0	0.0	0	7	IMPUTED (SEE APPENDIX B)
0.0	0.0	0	8	IMPUTED (SEE APPENDIX B)
0.4	0.4	9	9	IMPUTED (SEE APPENDIX B)
0.0	0.0	0	10	IMPUTED (SEE APPENDIX B)
43.7	43.7	1,045	11	IMPUTED (SEE APPENDIX B)
0.2	0.2	5	12	IMPUTED (SEE APPENDIX B)
0.0	0.0	0	13	IMPUTED (SEE APPENDIX B)
0.0	0.0	0	14	IMPUTED (SEE APPENDIX B)
-----	-----	-----		
100.0	100.0	2,394	cases	

Data type: numeric

Missing-data codes: lowest thru -1

Columns: 1670-1671

<b>D8CPC_F</b>	<b>IMPUTATION FLAG: RD8CPC</b>
----------------	--------------------------------

PCT	PCT	N	VALUE	LABEL
VALID	ALL			
51.8	51.8	1,241	0	NOT IMPUTED
0.0	0.0	0	3	IMPUTED (SEE APPENDIX B)
0.0	0.0	0	4	IMPUTED (SEE APPENDIX B)
0.0	0.0	0	5	IMPUTED (SEE APPENDIX B)
0.0	0.0	0	6	IMPUTED (SEE APPENDIX B)
0.0	0.0	0	7	IMPUTED (SEE APPENDIX B)
0.0	0.0	0	8	IMPUTED (SEE APPENDIX B)
0.0	0.0	0	9	IMPUTED (SEE APPENDIX B)
0.0	0.0	0	10	IMPUTED (SEE APPENDIX B)
0.0	0.0	0	11	IMPUTED (SEE APPENDIX B)
0.0	0.0	0	12	IMPUTED (SEE APPENDIX B)
48.2	48.2	1,153	13	IMPUTED (SEE APPENDIX B)
0.0	0.0	0	14	IMPUTED (SEE APPENDIX B)
-----	-----	-----		
100.0	100.0	2,394	cases	

Data type: numeric  
 Missing-data codes: lowest thru -1  
 Columns: 1672-1673

<b>D8D_F</b>	<b>IMPUTATION FLAG: RD8D</b>
--------------	------------------------------

PCT	PCT	N	VALUE	LABEL
VALID	ALL			
54.7	54.7	1,310	0	NOT IMPUTED
0.0	0.0	0	3	IMPUTED (SEE APPENDIX B)
1.0	1.0	25	4	IMPUTED (SEE APPENDIX B)
0.0	0.0	0	5	IMPUTED (SEE APPENDIX B)
0.0	0.0	0	6	IMPUTED (SEE APPENDIX B)
0.0	0.0	0	7	IMPUTED (SEE APPENDIX B)
0.0	0.0	0	8	IMPUTED (SEE APPENDIX B)
0.4	0.4	9	9	IMPUTED (SEE APPENDIX B)
0.0	0.0	0	10	IMPUTED (SEE APPENDIX B)
43.7	43.7	1,046	11	IMPUTED (SEE APPENDIX B)
0.2	0.2	4	12	IMPUTED (SEE APPENDIX B)
0.0	0.0	0	13	IMPUTED (SEE APPENDIX B)
0.0	0.0	0	14	IMPUTED (SEE APPENDIX B)
-----	-----	-----		
100.0	100.0	2,394	cases	

Data type: numeric  
 Missing-data codes: lowest thru -1  
 Columns: 1674-1675

<b>D8DPC_F</b>	<b>IMPUTATION FLAG: RD8DPC</b>
----------------	--------------------------------

PCT	PCT	N	VALUE	LABEL
VALID	ALL			
51.8	51.8	1,241	0	NOT IMPUTED
0.0	0.0	0	3	IMPUTED (SEE APPENDIX B)
0.0	0.0	0	4	IMPUTED (SEE APPENDIX B)
0.0	0.0	0	5	IMPUTED (SEE APPENDIX B)
0.0	0.0	0	6	IMPUTED (SEE APPENDIX B)
0.0	0.0	0	7	IMPUTED (SEE APPENDIX B)
0.0	0.0	0	8	IMPUTED (SEE APPENDIX B)
0.0	0.0	0	9	IMPUTED (SEE APPENDIX B)
0.0	0.0	0	10	IMPUTED (SEE APPENDIX B)
0.0	0.0	0	11	IMPUTED (SEE APPENDIX B)
0.0	0.0	0	12	IMPUTED (SEE APPENDIX B)
48.1	48.1	1,151	13	IMPUTED (SEE APPENDIX B)
0.1	0.1	2	14	IMPUTED (SEE APPENDIX B)
-----	-----	-----		
100.0	100.0	2,394	cases	

Data type: numeric

Missing-data codes: lowest thru -1

Columns: 1676-1677

<b>D8E_F</b>	<b>IMPUTATION FLAG: RD8E</b>
--------------	------------------------------

PCT	PCT	N	VALUE	LABEL
VALID	ALL			
54.8	54.8	1,311	0	NOT IMPUTED
0.0	0.0	0	3	IMPUTED (SEE APPENDIX B)
1.0	1.0	24	4	IMPUTED (SEE APPENDIX B)
0.0	0.0	0	5	IMPUTED (SEE APPENDIX B)
0.0	0.0	0	6	IMPUTED (SEE APPENDIX B)
0.0	0.0	0	7	IMPUTED (SEE APPENDIX B)
0.0	0.0	0	8	IMPUTED (SEE APPENDIX B)
0.4	0.4	9	9	IMPUTED (SEE APPENDIX B)
0.0	0.0	0	10	IMPUTED (SEE APPENDIX B)
43.5	43.5	1,041	11	IMPUTED (SEE APPENDIX B)
0.4	0.4	9	12	IMPUTED (SEE APPENDIX B)
0.0	0.0	0	13	IMPUTED (SEE APPENDIX B)
0.0	0.0	0	14	IMPUTED (SEE APPENDIX B)
-----	-----	-----		
100.0	100.0	2,394	cases	

Data type: numeric

Missing-data codes: lowest thru -1

Columns: 1678-1679



**D8EPC\_F** **IMPUTATION FLAG: RD8EPC**

PCT	PCT	N	VALUE	LABEL
VALID	ALL			
51.8	51.8	1,241	0	NOT IMPUTED
0.0	0.0	0	3	IMPUTED (SEE APPENDIX B)
0.0	0.0	0	4	IMPUTED (SEE APPENDIX B)
0.0	0.0	0	5	IMPUTED (SEE APPENDIX B)
0.0	0.0	0	6	IMPUTED (SEE APPENDIX B)
0.0	0.0	0	7	IMPUTED (SEE APPENDIX B)
0.0	0.0	0	8	IMPUTED (SEE APPENDIX B)
0.0	0.0	0	9	IMPUTED (SEE APPENDIX B)
0.0	0.0	0	10	IMPUTED (SEE APPENDIX B)
0.0	0.0	0	11	IMPUTED (SEE APPENDIX B)
0.0	0.0	0	12	IMPUTED (SEE APPENDIX B)
48.0	48.0	1,150	13	IMPUTED (SEE APPENDIX B)
0.1	0.1	3	14	IMPUTED (SEE APPENDIX B)
-----	-----	-----		
100.0	100.0	2,394	cases	

Data type: numeric  
 Missing-data codes: lowest thru -1  
 Columns: 1680-1681

**D8F\_F** **IMPUTATION FLAG: RD8F**

PCT	PCT	N	VALUE	LABEL
VALID	ALL			
54.7	54.7	1,310	0	NOT IMPUTED
0.0	0.0	0	3	IMPUTED (SEE APPENDIX B)
1.0	1.0	25	4	IMPUTED (SEE APPENDIX B)
0.0	0.0	0	5	IMPUTED (SEE APPENDIX B)
0.0	0.0	0	6	IMPUTED (SEE APPENDIX B)
0.0	0.0	0	7	IMPUTED (SEE APPENDIX B)
0.0	0.0	0	8	IMPUTED (SEE APPENDIX B)
0.4	0.4	9	9	IMPUTED (SEE APPENDIX B)
0.0	0.0	0	10	IMPUTED (SEE APPENDIX B)
42.9	42.9	1,026	11	IMPUTED (SEE APPENDIX B)
1.0	1.0	24	12	IMPUTED (SEE APPENDIX B)
0.0	0.0	0	13	IMPUTED (SEE APPENDIX B)
0.0	0.0	0	14	IMPUTED (SEE APPENDIX B)
-----	-----	-----		
100.0	100.0	2,394	cases	

Data type: numeric  
 Missing-data codes: lowest thru -1  
 Columns: 1682-1683

<b>D8FPC_F</b>	<b>IMPUTATION FLAG: RD8FPC</b>
----------------	--------------------------------

PCT	PCT	N	VALUE	LABEL
VALID	ALL			
51.8	51.8	1,241	0	NOT IMPUTED
0.0	0.0	0	3	IMPUTED (SEE APPENDIX B)
0.0	0.0	0	4	IMPUTED (SEE APPENDIX B)
0.0	0.0	0	5	IMPUTED (SEE APPENDIX B)
0.0	0.0	0	6	IMPUTED (SEE APPENDIX B)
0.0	0.0	0	7	IMPUTED (SEE APPENDIX B)
0.0	0.0	0	8	IMPUTED (SEE APPENDIX B)
0.0	0.0	0	9	IMPUTED (SEE APPENDIX B)
0.0	0.0	0	10	IMPUTED (SEE APPENDIX B)
0.0	0.0	0	11	IMPUTED (SEE APPENDIX B)
0.0	0.0	0	12	IMPUTED (SEE APPENDIX B)
47.4	47.4	1,135	13	IMPUTED (SEE APPENDIX B)
0.8	0.8	18	14	IMPUTED (SEE APPENDIX B)
-----	-----	-----		
100.0	100.0	2,394	cases	

Data type: numeric

Missing-data codes: lowest thru -1

Columns: 1684-1685

<b>D8G_F</b>	<b>IMPUTATION FLAG: RD8G</b>
--------------	------------------------------

PCT	PCT	N	VALUE	LABEL
VALID	ALL			
54.8	54.8	1,311	0	NOT IMPUTED
0.0	0.0	0	3	IMPUTED (SEE APPENDIX B)
1.0	1.0	24	4	IMPUTED (SEE APPENDIX B)
0.0	0.0	0	5	IMPUTED (SEE APPENDIX B)
0.0	0.0	0	6	IMPUTED (SEE APPENDIX B)
0.0	0.0	0	7	IMPUTED (SEE APPENDIX B)
0.0	0.0	0	8	IMPUTED (SEE APPENDIX B)
0.4	0.4	9	9	IMPUTED (SEE APPENDIX B)
0.0	0.0	0	10	IMPUTED (SEE APPENDIX B)
43.5	43.5	1,042	11	IMPUTED (SEE APPENDIX B)
0.3	0.3	8	12	IMPUTED (SEE APPENDIX B)
0.0	0.0	0	13	IMPUTED (SEE APPENDIX B)
0.0	0.0	0	14	IMPUTED (SEE APPENDIX B)
-----	-----	-----		
100.0	100.0	2,394	cases	

Data type: numeric

Missing-data codes: lowest thru -1

Columns: 1686-1687

<b>D8GPC_F</b>	<b>IMPUTATION FLAG: RD8GPC</b>
----------------	--------------------------------

PCT	PCT	N	VALUE	LABEL
VALID	ALL			
51.8	51.8	1,241	0	NOT IMPUTED
0.0	0.0	0	3	IMPUTED (SEE APPENDIX B)
0.0	0.0	0	4	IMPUTED (SEE APPENDIX B)
0.0	0.0	0	5	IMPUTED (SEE APPENDIX B)
0.0	0.0	0	6	IMPUTED (SEE APPENDIX B)
0.0	0.0	0	7	IMPUTED (SEE APPENDIX B)
0.0	0.0	0	8	IMPUTED (SEE APPENDIX B)
0.0	0.0	0	9	IMPUTED (SEE APPENDIX B)
0.0	0.0	0	10	IMPUTED (SEE APPENDIX B)
0.0	0.0	0	11	IMPUTED (SEE APPENDIX B)
0.0	0.0	0	12	IMPUTED (SEE APPENDIX B)
48.0	48.0	1,148	13	IMPUTED (SEE APPENDIX B)
0.2	0.2	5	14	IMPUTED (SEE APPENDIX B)
-----	-----	-----		
100.0	100.0	2,394	cases	

Data type: numeric  
 Missing-data codes: lowest thru -1  
 Columns: 1688-1689

<b>D8H_F</b>	<b>IMPUTATION FLAG: RD8H</b>
--------------	------------------------------

PCT	PCT	N	VALUE	LABEL
VALID	ALL			
54.8	54.8	1,311	0	NOT IMPUTED
0.0	0.0	0	3	IMPUTED (SEE APPENDIX B)
1.0	1.0	24	4	IMPUTED (SEE APPENDIX B)
0.0	0.0	0	5	IMPUTED (SEE APPENDIX B)
0.0	0.0	0	6	IMPUTED (SEE APPENDIX B)
0.0	0.0	0	7	IMPUTED (SEE APPENDIX B)
0.0	0.0	0	8	IMPUTED (SEE APPENDIX B)
0.4	0.4	9	9	IMPUTED (SEE APPENDIX B)
0.0	0.0	0	10	IMPUTED (SEE APPENDIX B)
42.1	42.1	1,008	11	IMPUTED (SEE APPENDIX B)
1.8	1.8	42	12	IMPUTED (SEE APPENDIX B)
0.0	0.0	0	13	IMPUTED (SEE APPENDIX B)
0.0	0.0	0	14	IMPUTED (SEE APPENDIX B)
-----	-----	-----		
100.0	100.0	2,394	cases	

Data type: numeric  
 Missing-data codes: lowest thru -1  
 Columns: 1690-1691

<b>D8HPC_F</b>	<b>IMPUTATION FLAG: RD8HPC</b>
----------------	--------------------------------

PCT	PCT	N	VALUE	LABEL
VALID	ALL			
51.8	51.8	1,241	0	NOT IMPUTED
0.0	0.0	0	3	IMPUTED (SEE APPENDIX B)
0.0	0.0	0	4	IMPUTED (SEE APPENDIX B)
0.0	0.0	0	5	IMPUTED (SEE APPENDIX B)
0.0	0.0	0	6	IMPUTED (SEE APPENDIX B)
0.0	0.0	0	7	IMPUTED (SEE APPENDIX B)
0.0	0.0	0	8	IMPUTED (SEE APPENDIX B)
0.0	0.0	0	9	IMPUTED (SEE APPENDIX B)
0.0	0.0	0	10	IMPUTED (SEE APPENDIX B)
0.0	0.0	0	11	IMPUTED (SEE APPENDIX B)
0.0	0.0	0	12	IMPUTED (SEE APPENDIX B)
42.9	42.9	1,027	13	IMPUTED (SEE APPENDIX B)
5.3	5.3	126	14	IMPUTED (SEE APPENDIX B)
-----	-----	-----		
100.0	100.0	2,394	cases	

Data type: numeric

Missing-data codes: lowest thru -1

Columns: 1692-1693

<b>D8I_F</b>	<b>IMPUTATION FLAG: RD8I</b>
--------------	------------------------------

PCT	PCT	N	VALUE	LABEL
VALID	ALL			
54.8	54.8	1,311	0	NOT IMPUTED
0.0	0.0	0	3	IMPUTED (SEE APPENDIX B)
1.0	1.0	24	4	IMPUTED (SEE APPENDIX B)
0.0	0.0	0	5	IMPUTED (SEE APPENDIX B)
0.0	0.0	0	6	IMPUTED (SEE APPENDIX B)
0.0	0.0	0	7	IMPUTED (SEE APPENDIX B)
0.0	0.0	0	8	IMPUTED (SEE APPENDIX B)
0.4	0.4	9	9	IMPUTED (SEE APPENDIX B)
0.0	0.0	0	10	IMPUTED (SEE APPENDIX B)
43.1	43.1	1,033	11	IMPUTED (SEE APPENDIX B)
0.7	0.7	17	12	IMPUTED (SEE APPENDIX B)
0.0	0.0	0	13	IMPUTED (SEE APPENDIX B)
0.0	0.0	0	14	IMPUTED (SEE APPENDIX B)
-----	-----	-----		
100.0	100.0	2,394	cases	

Data type: numeric

Missing-data codes: lowest thru -1

Columns: 1694-1695

<b>D8IPC_F</b>	<b>IMPUTATION FLAG: RD8IPC</b>
----------------	--------------------------------

PCT	PCT	N	VALUE	LABEL
VALID	ALL			
51.8	51.8	1,241	0	NOT IMPUTED
0.0	0.0	0	3	IMPUTED (SEE APPENDIX B)
0.0	0.0	0	4	IMPUTED (SEE APPENDIX B)
0.0	0.0	0	5	IMPUTED (SEE APPENDIX B)
0.0	0.0	0	6	IMPUTED (SEE APPENDIX B)
0.0	0.0	0	7	IMPUTED (SEE APPENDIX B)
0.0	0.0	0	8	IMPUTED (SEE APPENDIX B)
0.0	0.0	0	9	IMPUTED (SEE APPENDIX B)
0.0	0.0	0	10	IMPUTED (SEE APPENDIX B)
0.0	0.0	0	11	IMPUTED (SEE APPENDIX B)
0.0	0.0	0	12	IMPUTED (SEE APPENDIX B)
44.7	44.7	1,069	13	IMPUTED (SEE APPENDIX B)
3.5	3.5	84	14	IMPUTED (SEE APPENDIX B)
-----	-----	-----		
100.0	100.0	2,394	cases	

Data type: numeric  
 Missing-data codes: lowest thru -1  
 Columns: 1696-1697

<b>D8J_F</b>	<b>IMPUTATION FLAG: RD8J</b>
--------------	------------------------------

PCT	PCT	N	VALUE	LABEL
VALID	ALL			
54.8	54.8	1,311	0	NOT IMPUTED
0.0	0.0	0	3	IMPUTED (SEE APPENDIX B)
1.0	1.0	24	4	IMPUTED (SEE APPENDIX B)
0.0	0.0	0	5	IMPUTED (SEE APPENDIX B)
0.0	0.0	0	6	IMPUTED (SEE APPENDIX B)
0.0	0.0	0	7	IMPUTED (SEE APPENDIX B)
0.0	0.0	0	8	IMPUTED (SEE APPENDIX B)
0.4	0.4	9	9	IMPUTED (SEE APPENDIX B)
0.0	0.0	0	10	IMPUTED (SEE APPENDIX B)
43.5	43.5	1,041	11	IMPUTED (SEE APPENDIX B)
0.4	0.4	9	12	IMPUTED (SEE APPENDIX B)
0.0	0.0	0	13	IMPUTED (SEE APPENDIX B)
0.0	0.0	0	14	IMPUTED (SEE APPENDIX B)
-----	-----	-----		
100.0	100.0	2,394	cases	

Data type: numeric  
 Missing-data codes: lowest thru -1  
 Columns: 1698-1699

<b>D8JPC_F</b>	<b>IMPUTATION FLAG: RD8JPC</b>
----------------	--------------------------------

PCT	PCT	N	VALUE	LABEL
VALID	ALL			
51.8	51.8	1,241	0	NOT IMPUTED
0.0	0.0	0	3	IMPUTED (SEE APPENDIX B)
0.0	0.0	0	4	IMPUTED (SEE APPENDIX B)
0.0	0.0	0	5	IMPUTED (SEE APPENDIX B)
0.0	0.0	0	6	IMPUTED (SEE APPENDIX B)
0.0	0.0	0	7	IMPUTED (SEE APPENDIX B)
0.0	0.0	0	8	IMPUTED (SEE APPENDIX B)
0.0	0.0	0	9	IMPUTED (SEE APPENDIX B)
0.0	0.0	0	10	IMPUTED (SEE APPENDIX B)
0.0	0.0	0	11	IMPUTED (SEE APPENDIX B)
0.0	0.0	0	12	IMPUTED (SEE APPENDIX B)
46.4	46.4	1,111	13	IMPUTED (SEE APPENDIX B)
1.8	1.8	42	14	IMPUTED (SEE APPENDIX B)
-----	-----	-----		
100.0	100.0	2,394	cases	

Data type: numeric

Missing-data codes: lowest thru -1

Columns: 1700-1701

<b>D8TOT_F</b>	<b>IMPUTATION FLAG: RD8TOT</b>
----------------	--------------------------------

PCT	PCT	N	VALUE	LABEL
VALID	ALL			
51.9	51.9	1,243	0	NOT IMPUTED
0.0	0.0	0	3	IMPUTED (SEE APPENDIX B)
0.0	0.0	0	4	IMPUTED (SEE APPENDIX B)
0.0	0.0	0	5	IMPUTED (SEE APPENDIX B)
0.0	0.0	0	6	IMPUTED (SEE APPENDIX B)
0.0	0.0	0	7	IMPUTED (SEE APPENDIX B)
0.0	0.0	0	8	IMPUTED (SEE APPENDIX B)
0.0	0.0	0	9	IMPUTED (SEE APPENDIX B)
48.1	48.1	1,151	10	IMPUTED (SEE APPENDIX B)
0.0	0.0	0	11	IMPUTED (SEE APPENDIX B)
0.0	0.0	0	12	IMPUTED (SEE APPENDIX B)
0.0	0.0	0	13	IMPUTED (SEE APPENDIX B)
0.0	0.0	0	14	IMPUTED (SEE APPENDIX B)
-----	-----	-----		
100.0	100.0	2,394	cases	

Data type: numeric

Missing-data codes: lowest thru -1

Columns: 1702-1703

**D12A\_F** **IMPUTATION FLAG: RD12A**

PCT	PCT	N	VALUE	LABEL
VALID	ALL			
89.3	89.3	2,138	0	NOT IMPUTED
0.0	0.0	1	3	IMPUTED (SEE APPENDIX B)
0.2	0.2	4	4	IMPUTED (SEE APPENDIX B)
0.0	0.0	0	5	IMPUTED (SEE APPENDIX B)
0.8	0.8	20	6	IMPUTED (SEE APPENDIX B)
0.4	0.4	9	7	IMPUTED (SEE APPENDIX B)
0.0	0.0	0	8	IMPUTED (SEE APPENDIX B)
0.0	0.0	0	9	IMPUTED (SEE APPENDIX B)
0.0	0.0	0	10	IMPUTED (SEE APPENDIX B)
9.3	9.3	222	11	IMPUTED (SEE APPENDIX B)
0.0	0.0	0	12	IMPUTED (SEE APPENDIX B)
0.0	0.0	0	13	IMPUTED (SEE APPENDIX B)
0.0	0.0	0	14	IMPUTED (SEE APPENDIX B)
-----	-----	-----		
100.0	100.0	2,394	cases	

Data type: numeric  
 Missing-data codes: lowest thru -1  
 Columns: 1704-1705

**D12APC\_F** **IMPUTATION FLAG: RD12APC**

PCT	PCT	N	VALUE	LABEL
VALID	ALL			
95.5	95.5	2,287	0	NOT IMPUTED
0.0	0.0	1	3	IMPUTED (SEE APPENDIX B)
0.2	0.2	4	4	IMPUTED (SEE APPENDIX B)
0.0	0.0	0	5	IMPUTED (SEE APPENDIX B)
0.0	0.0	0	6	IMPUTED (SEE APPENDIX B)
0.4	0.4	9	7	IMPUTED (SEE APPENDIX B)
0.0	0.0	0	8	IMPUTED (SEE APPENDIX B)
0.0	0.0	0	9	IMPUTED (SEE APPENDIX B)
0.0	0.0	0	10	IMPUTED (SEE APPENDIX B)
0.0	0.0	0	11	IMPUTED (SEE APPENDIX B)
0.0	0.0	0	12	IMPUTED (SEE APPENDIX B)
3.9	3.9	93	13	IMPUTED (SEE APPENDIX B)
0.0	0.0	0	14	IMPUTED (SEE APPENDIX B)
-----	-----	-----		
100.0	100.0	2,394	cases	

Data type: numeric  
 Missing-data codes: lowest thru -1  
 Columns: 1706-1707

<b>D12B_F</b>	<b>IMPUTATION FLAG: RD12B</b>
---------------	-------------------------------

PCT	PCT	N	VALUE	LABEL
VALID	ALL			
84.9	84.9	2,033	0	NOT IMPUTED
0.0	0.0	0	3	IMPUTED (SEE APPENDIX B)
0.1	0.1	2	4	IMPUTED (SEE APPENDIX B)
0.0	0.0	0	5	IMPUTED (SEE APPENDIX B)
0.5	0.5	12	6	IMPUTED (SEE APPENDIX B)
0.2	0.2	4	7	IMPUTED (SEE APPENDIX B)
0.0	0.0	0	8	IMPUTED (SEE APPENDIX B)
0.0	0.0	1	9	IMPUTED (SEE APPENDIX B)
0.0	0.0	0	10	IMPUTED (SEE APPENDIX B)
14.3	14.3	342	11	IMPUTED (SEE APPENDIX B)
0.0	0.0	0	12	IMPUTED (SEE APPENDIX B)
0.0	0.0	0	13	IMPUTED (SEE APPENDIX B)
0.0	0.0	0	14	IMPUTED (SEE APPENDIX B)
-----	-----	-----		
100.0	100.0	2,394	cases	

Data type: numeric

Missing-data codes: lowest thru -1

Columns: 1708-1709

<b>D12BPC_F</b>	<b>IMPUTATION FLAG: RD12BPC</b>
-----------------	---------------------------------

PCT	PCT	N	VALUE	LABEL
VALID	ALL			
91.5	91.5	2,190	0	NOT IMPUTED
0.0	0.0	0	3	IMPUTED (SEE APPENDIX B)
0.1	0.1	2	4	IMPUTED (SEE APPENDIX B)
0.0	0.0	0	5	IMPUTED (SEE APPENDIX B)
0.0	0.0	0	6	IMPUTED (SEE APPENDIX B)
0.1	0.1	3	7	IMPUTED (SEE APPENDIX B)
0.0	0.0	0	8	IMPUTED (SEE APPENDIX B)
0.0	0.0	1	9	IMPUTED (SEE APPENDIX B)
0.0	0.0	0	10	IMPUTED (SEE APPENDIX B)
0.0	0.0	0	11	IMPUTED (SEE APPENDIX B)
0.0	0.0	0	12	IMPUTED (SEE APPENDIX B)
8.2	8.2	197	13	IMPUTED (SEE APPENDIX B)
0.0	0.0	1	14	IMPUTED (SEE APPENDIX B)
-----	-----	-----		
100.0	100.0	2,394	cases	

Data type: numeric

Missing-data codes: lowest thru -1

Columns: 1710-1711



**D12C\_F** **IMPUTATION FLAG: RD12C**

PCT	PCT	N	VALUE	LABEL
VALID	ALL			
51.6	51.6	1,236	0	NOT IMPUTED
0.0	0.0	1	3	IMPUTED (SEE APPENDIX B)
0.3	0.3	7	4	IMPUTED (SEE APPENDIX B)
0.0	0.0	0	5	IMPUTED (SEE APPENDIX B)
1.0	1.0	23	6	IMPUTED (SEE APPENDIX B)
1.2	1.2	28	7	IMPUTED (SEE APPENDIX B)
0.0	0.0	0	8	IMPUTED (SEE APPENDIX B)
0.2	0.2	5	9	IMPUTED (SEE APPENDIX B)
0.0	0.0	1	10	IMPUTED (SEE APPENDIX B)
45.2	45.2	1,083	11	IMPUTED (SEE APPENDIX B)
0.4	0.4	10	12	IMPUTED (SEE APPENDIX B)
0.0	0.0	0	13	IMPUTED (SEE APPENDIX B)
0.0	0.0	0	14	IMPUTED (SEE APPENDIX B)
-----	-----	-----		
100.0	100.0	2,394	cases	

Data type: numeric  
 Missing-data codes: lowest thru -1  
 Columns: 1712-1713

**D12CPC\_F** **IMPUTATION FLAG: RD12CPC**

PCT	PCT	N	VALUE	LABEL
VALID	ALL			
78.8	78.8	1,887	0	NOT IMPUTED
0.0	0.0	1	3	IMPUTED (SEE APPENDIX B)
0.3	0.3	8	4	IMPUTED (SEE APPENDIX B)
0.0	0.0	0	5	IMPUTED (SEE APPENDIX B)
0.0	0.0	0	6	IMPUTED (SEE APPENDIX B)
1.2	1.2	28	7	IMPUTED (SEE APPENDIX B)
0.0	0.0	0	8	IMPUTED (SEE APPENDIX B)
0.2	0.2	5	9	IMPUTED (SEE APPENDIX B)
0.0	0.0	0	10	IMPUTED (SEE APPENDIX B)
0.0	0.0	0	11	IMPUTED (SEE APPENDIX B)
0.0	0.0	0	12	IMPUTED (SEE APPENDIX B)
19.3	19.3	462	13	IMPUTED (SEE APPENDIX B)
0.1	0.1	3	14	IMPUTED (SEE APPENDIX B)
-----	-----	-----		
100.0	100.0	2,394	cases	

Data type: numeric  
 Missing-data codes: lowest thru -1  
 Columns: 1714-1715

<b>D12D_F</b>	<b>IMPUTATION FLAG: RD12D</b>
---------------	-------------------------------

PCT	PCT	N	VALUE	LABEL
VALID	ALL			
34.5	34.5	825	0	NOT IMPUTED
0.0	0.0	0	3	IMPUTED (SEE APPENDIX B)
0.0	0.0	0	4	IMPUTED (SEE APPENDIX B)
0.0	0.0	0	5	IMPUTED (SEE APPENDIX B)
0.0	0.0	0	6	IMPUTED (SEE APPENDIX B)
0.0	0.0	0	7	IMPUTED (SEE APPENDIX B)
0.0	0.0	0	8	IMPUTED (SEE APPENDIX B)
0.0	0.0	0	9	IMPUTED (SEE APPENDIX B)
65.5	65.5	1,569	10	IMPUTED (SEE APPENDIX B)
0.0	0.0	0	11	IMPUTED (SEE APPENDIX B)
0.0	0.0	0	12	IMPUTED (SEE APPENDIX B)
0.0	0.0	0	13	IMPUTED (SEE APPENDIX B)
0.0	0.0	0	14	IMPUTED (SEE APPENDIX B)
-----	-----	-----		
100.0	100.0	2,394	cases	

Data type: numeric

Missing-data codes: lowest thru -1

Columns: 1716-1717

<b>D13A_F</b>	<b>IMPUTATION FLAG: RD13A</b>
---------------	-------------------------------

PCT	PCT	N	VALUE	LABEL
VALID	ALL			
87.7	87.7	2,099	0	NOT IMPUTED
0.0	0.0	0	3	IMPUTED (SEE APPENDIX B)
0.0	0.0	1	4	IMPUTED (SEE APPENDIX B)
0.0	0.0	0	5	IMPUTED (SEE APPENDIX B)
0.5	0.5	11	6	IMPUTED (SEE APPENDIX B)
0.3	0.3	8	7	IMPUTED (SEE APPENDIX B)
0.0	0.0	0	8	IMPUTED (SEE APPENDIX B)
0.1	0.1	2	9	IMPUTED (SEE APPENDIX B)
0.0	0.0	0	10	IMPUTED (SEE APPENDIX B)
11.4	11.4	273	11	IMPUTED (SEE APPENDIX B)
0.0	0.0	0	12	IMPUTED (SEE APPENDIX B)
0.0	0.0	0	13	IMPUTED (SEE APPENDIX B)
0.0	0.0	0	14	IMPUTED (SEE APPENDIX B)
-----	-----	-----		
100.0	100.0	2,394	cases	

Data type: numeric

Missing-data codes: lowest thru -1

Columns: 1718-1719

<b>D13APC_F</b>	<b>IMPUTATION FLAG: RD13APC</b>
-----------------	---------------------------------

PCT	PCT	N	VALUE	LABEL
VALID	ALL			
95.2	95.2	2,279	0	NOT IMPUTED
0.0	0.0	0	3	IMPUTED (SEE APPENDIX B)
0.0	0.0	0	4	IMPUTED (SEE APPENDIX B)
0.0	0.0	0	5	IMPUTED (SEE APPENDIX B)
0.0	0.0	0	6	IMPUTED (SEE APPENDIX B)
0.0	0.0	0	7	IMPUTED (SEE APPENDIX B)
0.0	0.0	0	8	IMPUTED (SEE APPENDIX B)
0.0	0.0	0	9	IMPUTED (SEE APPENDIX B)
0.0	0.0	0	10	IMPUTED (SEE APPENDIX B)
0.0	0.0	0	11	IMPUTED (SEE APPENDIX B)
0.0	0.0	0	12	IMPUTED (SEE APPENDIX B)
4.8	4.8	115	13	IMPUTED (SEE APPENDIX B)
0.0	0.0	0	14	IMPUTED (SEE APPENDIX B)
-----	-----	-----		
100.0	100.0	2,394	cases	

Data type: numeric  
 Missing-data codes: lowest thru -1  
 Columns: 1720-1721

<b>D13B_F</b>	<b>IMPUTATION FLAG: RD13B</b>
---------------	-------------------------------

PCT	PCT	N	VALUE	LABEL
VALID	ALL			
60.0	60.0	1,437	0	NOT IMPUTED
0.5	0.5	11	3	IMPUTED (SEE APPENDIX B)
0.3	0.3	6	4	IMPUTED (SEE APPENDIX B)
0.0	0.0	0	5	IMPUTED (SEE APPENDIX B)
1.3	1.3	30	6	IMPUTED (SEE APPENDIX B)
0.8	0.8	19	7	IMPUTED (SEE APPENDIX B)
0.0	0.0	0	8	IMPUTED (SEE APPENDIX B)
0.1	0.1	2	9	IMPUTED (SEE APPENDIX B)
0.0	0.0	0	10	IMPUTED (SEE APPENDIX B)
37.1	37.1	888	11	IMPUTED (SEE APPENDIX B)
0.0	0.0	1	12	IMPUTED (SEE APPENDIX B)
0.0	0.0	0	13	IMPUTED (SEE APPENDIX B)
0.0	0.0	0	14	IMPUTED (SEE APPENDIX B)
-----	-----	-----		
100.0	100.0	2,394	cases	

Data type: numeric  
 Missing-data codes: lowest thru -1  
 Columns: 1722-1723

<b>D13BPC_F</b>	<b>IMPUTATION FLAG: RD13BPC</b>
-----------------	---------------------------------

PCT	PCT	N	VALUE	LABEL
VALID	ALL			
82.0	82.0	1,963	0	NOT IMPUTED
0.0	0.0	0	3	IMPUTED (SEE APPENDIX B)
0.0	0.0	0	4	IMPUTED (SEE APPENDIX B)
0.0	0.0	0	5	IMPUTED (SEE APPENDIX B)
0.0	0.0	0	6	IMPUTED (SEE APPENDIX B)
0.0	0.0	0	7	IMPUTED (SEE APPENDIX B)
0.0	0.0	0	8	IMPUTED (SEE APPENDIX B)
0.0	0.0	0	9	IMPUTED (SEE APPENDIX B)
0.0	0.0	0	10	IMPUTED (SEE APPENDIX B)
0.0	0.0	0	11	IMPUTED (SEE APPENDIX B)
0.0	0.0	0	12	IMPUTED (SEE APPENDIX B)
18.0	18.0	431	13	IMPUTED (SEE APPENDIX B)
0.0	0.0	0	14	IMPUTED (SEE APPENDIX B)
-----	-----	-----		
100.0	100.0	2,394	cases	

Data type: numeric

Missing-data codes: lowest thru -1

Columns: 1724-1725

<b>D13C_F</b>	<b>IMPUTATION FLAG: RD13C</b>
---------------	-------------------------------

PCT	PCT	N	VALUE	LABEL
VALID	ALL			
50.0	50.0	1,198	0	NOT IMPUTED
0.0	0.0	0	3	IMPUTED (SEE APPENDIX B)
0.0	0.0	0	4	IMPUTED (SEE APPENDIX B)
0.0	0.0	0	5	IMPUTED (SEE APPENDIX B)
0.0	0.0	0	6	IMPUTED (SEE APPENDIX B)
0.0	0.0	0	7	IMPUTED (SEE APPENDIX B)
0.0	0.0	0	8	IMPUTED (SEE APPENDIX B)
0.0	0.0	0	9	IMPUTED (SEE APPENDIX B)
50.0	50.0	1,196	10	IMPUTED (SEE APPENDIX B)
0.0	0.0	0	11	IMPUTED (SEE APPENDIX B)
0.0	0.0	0	12	IMPUTED (SEE APPENDIX B)
0.0	0.0	0	13	IMPUTED (SEE APPENDIX B)
0.0	0.0	0	14	IMPUTED (SEE APPENDIX B)
-----	-----	-----		
100.0	100.0	2,394	cases	

Data type: numeric

Missing-data codes: lowest thru -1

Columns: 1726-1727

<b>D14_F</b>	<b>IMPUTATION FLAG: RD14</b>
--------------	------------------------------

PCT	PCT	N	VALUE	LABEL
VALID	ALL			
89.3	89.3	2,138	0	NOT IMPUTED
0.0	0.0	0	3	IMPUTED (SEE APPENDIX B)
0.0	0.0	0	4	IMPUTED (SEE APPENDIX B)
0.3	0.3	6	5	IMPUTED (SEE APPENDIX B)
0.0	0.0	0	6	IMPUTED (SEE APPENDIX B)
10.3	10.3	247	7	IMPUTED (SEE APPENDIX B)
0.0	0.0	1	8	IMPUTED (SEE APPENDIX B)
0.0	0.0	0	9	IMPUTED (SEE APPENDIX B)
0.1	0.1	2	10	IMPUTED (SEE APPENDIX B)
0.0	0.0	0	11	IMPUTED (SEE APPENDIX B)
0.0	0.0	0	12	IMPUTED (SEE APPENDIX B)
0.0	0.0	0	13	IMPUTED (SEE APPENDIX B)
0.0	0.0	0	14	IMPUTED (SEE APPENDIX B)
-----	-----	-----		
100.0	100.0	2,394	cases	

Data type: numeric  
 Missing-data codes: lowest thru -1  
 Columns: 1728-1729

<b>D15A_F</b>	<b>IMPUTATION FLAG: RD15A</b>
---------------	-------------------------------

PCT	PCT	N	VALUE	LABEL
VALID	ALL			
44.4	44.4	1,062	0	NOT IMPUTED
0.0	0.0	0	3	IMPUTED (SEE APPENDIX B)
0.0	0.0	0	4	IMPUTED (SEE APPENDIX B)
0.0	0.0	0	5	IMPUTED (SEE APPENDIX B)
0.0	0.0	0	6	IMPUTED (SEE APPENDIX B)
0.0	0.0	0	7	IMPUTED (SEE APPENDIX B)
8.0	8.0	192	8	IMPUTED (SEE APPENDIX B)
0.0	0.0	0	9	IMPUTED (SEE APPENDIX B)
0.0	0.0	0	10	IMPUTED (SEE APPENDIX B)
47.6	47.6	1,140	11	IMPUTED (SEE APPENDIX B)
0.0	0.0	0	12	IMPUTED (SEE APPENDIX B)
0.0	0.0	0	13	IMPUTED (SEE APPENDIX B)
0.0	0.0	0	14	IMPUTED (SEE APPENDIX B)
-----	-----	-----		
100.0	100.0	2,394	cases	

Data type: numeric  
 Missing-data codes: lowest thru -1  
 Columns: 1730-1731

<b>D15APC_F</b>	<b>IMPUTATION FLAG: RD15APC</b>
-----------------	---------------------------------

PCT	PCT	N	VALUE	LABEL
VALID	ALL			
51.3	51.3	1,229	0	NOT IMPUTED
0.0	0.0	0	3	IMPUTED (SEE APPENDIX B)
0.0	0.0	0	4	IMPUTED (SEE APPENDIX B)
0.0	0.0	0	5	IMPUTED (SEE APPENDIX B)
0.0	0.0	0	6	IMPUTED (SEE APPENDIX B)
0.0	0.0	0	7	IMPUTED (SEE APPENDIX B)
0.0	0.0	0	8	IMPUTED (SEE APPENDIX B)
0.0	0.0	0	9	IMPUTED (SEE APPENDIX B)
0.0	0.0	0	10	IMPUTED (SEE APPENDIX B)
0.0	0.0	0	11	IMPUTED (SEE APPENDIX B)
0.0	0.0	0	12	IMPUTED (SEE APPENDIX B)
48.7	48.7	1,165	13	IMPUTED (SEE APPENDIX B)
0.0	0.0	0	14	IMPUTED (SEE APPENDIX B)
-----	-----	-----		
100.0	100.0	2,394	cases	

Data type: numeric

Missing-data codes: lowest thru -1

Columns: 1732-1733

<b>D15B_F</b>	<b>IMPUTATION FLAG: RD15B</b>
---------------	-------------------------------

PCT	PCT	N	VALUE	LABEL
VALID	ALL			
44.4	44.4	1,062	0	NOT IMPUTED
0.0	0.0	0	3	IMPUTED (SEE APPENDIX B)
0.0	0.0	0	4	IMPUTED (SEE APPENDIX B)
0.0	0.0	0	5	IMPUTED (SEE APPENDIX B)
0.0	0.0	0	6	IMPUTED (SEE APPENDIX B)
0.0	0.0	0	7	IMPUTED (SEE APPENDIX B)
7.7	7.7	184	8	IMPUTED (SEE APPENDIX B)
0.0	0.0	0	9	IMPUTED (SEE APPENDIX B)
0.0	0.0	0	10	IMPUTED (SEE APPENDIX B)
47.9	47.9	1,147	11	IMPUTED (SEE APPENDIX B)
0.0	0.0	1	12	IMPUTED (SEE APPENDIX B)
0.0	0.0	0	13	IMPUTED (SEE APPENDIX B)
0.0	0.0	0	14	IMPUTED (SEE APPENDIX B)
-----	-----	-----		
100.0	100.0	2,394	cases	

Data type: numeric

Missing-data codes: lowest thru -1

Columns: 1734-1735

<b>D15BPC_F</b>	<b>IMPUTATION FLAG: RD15BPC</b>
-----------------	---------------------------------

PCT	PCT	N	VALUE	LABEL
VALID	ALL			
51.7	51.7	1,237	0	NOT IMPUTED
0.0	0.0	0	3	IMPUTED (SEE APPENDIX B)
0.0	0.0	0	4	IMPUTED (SEE APPENDIX B)
0.0	0.0	0	5	IMPUTED (SEE APPENDIX B)
0.0	0.0	0	6	IMPUTED (SEE APPENDIX B)
0.0	0.0	0	7	IMPUTED (SEE APPENDIX B)
0.0	0.0	0	8	IMPUTED (SEE APPENDIX B)
0.0	0.0	0	9	IMPUTED (SEE APPENDIX B)
0.0	0.0	0	10	IMPUTED (SEE APPENDIX B)
0.0	0.0	0	11	IMPUTED (SEE APPENDIX B)
0.0	0.0	0	12	IMPUTED (SEE APPENDIX B)
48.3	48.3	1,157	13	IMPUTED (SEE APPENDIX B)
0.0	0.0	0	14	IMPUTED (SEE APPENDIX B)
-----	-----	-----		
100.0	100.0	2,394	cases	

Data type: numeric  
 Missing-data codes: lowest thru -1  
 Columns: 1736-1737

<b>D15C_F</b>	<b>IMPUTATION FLAG: RD15C</b>
---------------	-------------------------------

PCT	PCT	N	VALUE	LABEL
VALID	ALL			
44.3	44.3	1,061	0	NOT IMPUTED
0.0	0.0	0	3	IMPUTED (SEE APPENDIX B)
0.0	0.0	0	4	IMPUTED (SEE APPENDIX B)
0.0	0.0	0	5	IMPUTED (SEE APPENDIX B)
0.0	0.0	0	6	IMPUTED (SEE APPENDIX B)
0.0	0.0	0	7	IMPUTED (SEE APPENDIX B)
7.9	7.9	189	8	IMPUTED (SEE APPENDIX B)
0.0	0.0	0	9	IMPUTED (SEE APPENDIX B)
0.0	0.0	0	10	IMPUTED (SEE APPENDIX B)
43.7	43.7	1,046	11	IMPUTED (SEE APPENDIX B)
4.1	4.1	98	12	IMPUTED (SEE APPENDIX B)
0.0	0.0	0	13	IMPUTED (SEE APPENDIX B)
0.0	0.0	0	14	IMPUTED (SEE APPENDIX B)
-----	-----	-----		
100.0	100.0	2,394	cases	

Data type: numeric  
 Missing-data codes: lowest thru -1  
 Columns: 1738-1739

<b>D15CPC_F</b>	<b>IMPUTATION FLAG: RD15CPC</b>
-----------------	---------------------------------

PCT	PCT	N	VALUE	LABEL
VALID	ALL			
51.5	51.5	1,233	0	NOT IMPUTED
0.0	0.0	0	3	IMPUTED (SEE APPENDIX B)
0.0	0.0	0	4	IMPUTED (SEE APPENDIX B)
0.0	0.0	0	5	IMPUTED (SEE APPENDIX B)
0.0	0.0	0	6	IMPUTED (SEE APPENDIX B)
0.0	0.0	0	7	IMPUTED (SEE APPENDIX B)
0.0	0.0	0	8	IMPUTED (SEE APPENDIX B)
0.0	0.0	0	9	IMPUTED (SEE APPENDIX B)
0.0	0.0	0	10	IMPUTED (SEE APPENDIX B)
0.0	0.0	0	11	IMPUTED (SEE APPENDIX B)
0.0	0.0	0	12	IMPUTED (SEE APPENDIX B)
42.6	42.6	1,019	13	IMPUTED (SEE APPENDIX B)
5.9	5.9	142	14	IMPUTED (SEE APPENDIX B)
-----	-----	-----		
100.0	100.0	2,394	cases	

Data type: numeric

Missing-data codes: lowest thru -1

Columns: 1740-1741

<b>D15D_F</b>	<b>IMPUTATION FLAG: RD15D</b>
---------------	-------------------------------

PCT	PCT	N	VALUE	LABEL
VALID	ALL			
44.5	44.5	1,066	0	NOT IMPUTED
0.0	0.0	0	3	IMPUTED (SEE APPENDIX B)
0.0	0.0	0	4	IMPUTED (SEE APPENDIX B)
0.0	0.0	0	5	IMPUTED (SEE APPENDIX B)
0.0	0.0	0	6	IMPUTED (SEE APPENDIX B)
0.0	0.0	0	7	IMPUTED (SEE APPENDIX B)
0.0	0.0	0	8	IMPUTED (SEE APPENDIX B)
0.0	0.0	0	9	IMPUTED (SEE APPENDIX B)
55.5	55.5	1,328	10	IMPUTED (SEE APPENDIX B)
0.0	0.0	0	11	IMPUTED (SEE APPENDIX B)
0.0	0.0	0	12	IMPUTED (SEE APPENDIX B)
0.0	0.0	0	13	IMPUTED (SEE APPENDIX B)
0.0	0.0	0	14	IMPUTED (SEE APPENDIX B)
-----	-----	-----		
100.0	100.0	2,394	cases	

Data type: numeric

Missing-data codes: lowest thru -1

Columns: 1742-1743



<b>D16A_F</b>	<b>IMPUTATION FLAG: RD16A</b>
---------------	-------------------------------

PCT	PCT	N	VALUE	LABEL
VALID	ALL			
96.4	96.4	2,308	0	NOT IMPUTED
0.0	0.0	1	3	IMPUTED (SEE APPENDIX B)
0.0	0.0	0	4	IMPUTED (SEE APPENDIX B)
0.0	0.0	1	5	IMPUTED (SEE APPENDIX B)
1.6	1.6	39	6	IMPUTED (SEE APPENDIX B)
0.8	0.8	18	7	IMPUTED (SEE APPENDIX B)
1.1	1.1	27	8	IMPUTED (SEE APPENDIX B)
0.0	0.0	0	9	IMPUTED (SEE APPENDIX B)
0.0	0.0	0	10	IMPUTED (SEE APPENDIX B)
0.0	0.0	0	11	IMPUTED (SEE APPENDIX B)
0.0	0.0	0	12	IMPUTED (SEE APPENDIX B)
0.0	0.0	0	13	IMPUTED (SEE APPENDIX B)
0.0	0.0	0	14	IMPUTED (SEE APPENDIX B)
-----	-----	-----		
100.0	100.0	2,394	cases	

Data type: numeric  
 Missing-data codes: lowest thru -1  
 Column: 1744

<b>D16B_F</b>	<b>IMPUTATION FLAG: RD16B</b>
---------------	-------------------------------

PCT	PCT	N	VALUE	LABEL
VALID	ALL			
98.7	98.7	2,363	0	NOT IMPUTED
0.0	0.0	0	3	IMPUTED (SEE APPENDIX B)
0.0	0.0	0	4	IMPUTED (SEE APPENDIX B)
0.0	0.0	1	5	IMPUTED (SEE APPENDIX B)
0.5	0.5	13	6	IMPUTED (SEE APPENDIX B)
0.2	0.2	5	7	IMPUTED (SEE APPENDIX B)
0.5	0.5	12	8	IMPUTED (SEE APPENDIX B)
0.0	0.0	0	9	IMPUTED (SEE APPENDIX B)
0.0	0.0	0	10	IMPUTED (SEE APPENDIX B)
0.0	0.0	0	11	IMPUTED (SEE APPENDIX B)
0.0	0.0	0	12	IMPUTED (SEE APPENDIX B)
0.0	0.0	0	13	IMPUTED (SEE APPENDIX B)
0.0	0.0	0	14	IMPUTED (SEE APPENDIX B)
-----	-----	-----		
100.0	100.0	2,394	cases	

Data type: numeric  
 Missing-data codes: lowest thru -1  
 Column: 1745

<b>D16C_F</b>	<b>IMPUTATION FLAG: RD16C</b>
---------------	-------------------------------

PCT	PCT	N	VALUE	LABEL
VALID	ALL			
91.6	91.6	2,193	0	NOT IMPUTED
0.0	0.0	0	3	IMPUTED (SEE APPENDIX B)
0.0	0.0	0	4	IMPUTED (SEE APPENDIX B)
0.1	0.1	3	5	IMPUTED (SEE APPENDIX B)
1.9	1.9	46	6	IMPUTED (SEE APPENDIX B)
2.4	2.4	58	7	IMPUTED (SEE APPENDIX B)
3.9	3.9	94	8	IMPUTED (SEE APPENDIX B)
0.0	0.0	0	9	IMPUTED (SEE APPENDIX B)
0.0	0.0	0	10	IMPUTED (SEE APPENDIX B)
0.0	0.0	0	11	IMPUTED (SEE APPENDIX B)
0.0	0.0	0	12	IMPUTED (SEE APPENDIX B)
0.0	0.0	0	13	IMPUTED (SEE APPENDIX B)
0.0	0.0	0	14	IMPUTED (SEE APPENDIX B)
-----	-----	-----		
100.0	100.0	2,394	cases	

Data type: numeric

Missing-data codes: lowest thru -1

Column: 1746

<b>D16C1_F</b>	<b>IMPUTATION FLAG: RD16C1</b>
----------------	--------------------------------

PCT	PCT	N	VALUE	LABEL
VALID	ALL			
92.8	92.8	2,221	0	NOT IMPUTED
0.0	0.0	0	3	IMPUTED (SEE APPENDIX B)
0.0	0.0	0	4	IMPUTED (SEE APPENDIX B)
0.1	0.1	3	5	IMPUTED (SEE APPENDIX B)
2.3	2.3	55	6	IMPUTED (SEE APPENDIX B)
2.0	2.0	48	7	IMPUTED (SEE APPENDIX B)
2.8	2.8	67	8	IMPUTED (SEE APPENDIX B)
0.0	0.0	0	9	IMPUTED (SEE APPENDIX B)
0.0	0.0	0	10	IMPUTED (SEE APPENDIX B)
0.0	0.0	0	11	IMPUTED (SEE APPENDIX B)
0.0	0.0	0	12	IMPUTED (SEE APPENDIX B)
0.0	0.0	0	13	IMPUTED (SEE APPENDIX B)
0.0	0.0	0	14	IMPUTED (SEE APPENDIX B)
-----	-----	-----		
100.0	100.0	2,394	cases	

Data type: numeric

Missing-data codes: lowest thru -1

Column: 1747

<b>D16C2_F</b>	<b>IMPUTATION FLAG: RD16C2</b>
----------------	--------------------------------

PCT	PCT	N	VALUE	LABEL
VALID	ALL			
98.0	98.0	2,345	0	NOT IMPUTED
0.0	0.0	0	3	IMPUTED (SEE APPENDIX B)
0.0	0.0	0	4	IMPUTED (SEE APPENDIX B)
0.0	0.0	1	5	IMPUTED (SEE APPENDIX B)
0.6	0.6	14	6	IMPUTED (SEE APPENDIX B)
0.4	0.4	9	7	IMPUTED (SEE APPENDIX B)
1.0	1.0	25	8	IMPUTED (SEE APPENDIX B)
0.0	0.0	0	9	IMPUTED (SEE APPENDIX B)
0.0	0.0	0	10	IMPUTED (SEE APPENDIX B)
0.0	0.0	0	11	IMPUTED (SEE APPENDIX B)
0.0	0.0	0	12	IMPUTED (SEE APPENDIX B)
0.0	0.0	0	13	IMPUTED (SEE APPENDIX B)
0.0	0.0	0	14	IMPUTED (SEE APPENDIX B)
-----	-----	-----		
100.0	100.0	2,394	cases	

Data type: numeric  
 Missing-data codes: lowest thru -1  
 Column: 1748

<b>D16D_F</b>	<b>IMPUTATION FLAG: RD16D</b>
---------------	-------------------------------

PCT	PCT	N	VALUE	LABEL
VALID	ALL			
93.2	93.2	2,232	0	NOT IMPUTED
0.0	0.0	0	3	IMPUTED (SEE APPENDIX B)
0.0	0.0	0	4	IMPUTED (SEE APPENDIX B)
0.0	0.0	1	5	IMPUTED (SEE APPENDIX B)
0.0	0.0	0	6	IMPUTED (SEE APPENDIX B)
0.0	0.0	0	7	IMPUTED (SEE APPENDIX B)
6.7	6.7	161	8	IMPUTED (SEE APPENDIX B)
0.0	0.0	0	9	IMPUTED (SEE APPENDIX B)
0.0	0.0	0	10	IMPUTED (SEE APPENDIX B)
0.0	0.0	0	11	IMPUTED (SEE APPENDIX B)
0.0	0.0	0	12	IMPUTED (SEE APPENDIX B)
0.0	0.0	0	13	IMPUTED (SEE APPENDIX B)
0.0	0.0	0	14	IMPUTED (SEE APPENDIX B)
-----	-----	-----		
100.0	100.0	2,394	cases	

Data type: numeric  
 Missing-data codes: lowest thru -1  
 Column: 1749

<b>D16E_F</b>	<b>IMPUTATION FLAG: RD16E</b>
---------------	-------------------------------

PCT	PCT	N	VALUE	LABEL
VALID	ALL			
89.3	89.3	2,138	0	NOT IMPUTED
0.0	0.0	0	3	IMPUTED (SEE APPENDIX B)
0.0	0.0	0	4	IMPUTED (SEE APPENDIX B)
0.0	0.0	0	5	IMPUTED (SEE APPENDIX B)
0.0	0.0	0	6	IMPUTED (SEE APPENDIX B)
0.0	0.0	0	7	IMPUTED (SEE APPENDIX B)
0.0	0.0	0	8	IMPUTED (SEE APPENDIX B)
0.0	0.0	0	9	IMPUTED (SEE APPENDIX B)
10.7	10.7	256	10	IMPUTED (SEE APPENDIX B)
0.0	0.0	0	11	IMPUTED (SEE APPENDIX B)
0.0	0.0	0	12	IMPUTED (SEE APPENDIX B)
0.0	0.0	0	13	IMPUTED (SEE APPENDIX B)
0.0	0.0	0	14	IMPUTED (SEE APPENDIX B)
-----	-----	-----		
100.0	100.0	2,394	cases	

Data type: numeric

Missing-data codes: lowest thru -1

Columns: 1750-1751

**SAMPLE WEIGHTS****PH1FW0                      PHASE 1 FACILITY FINAL WEIGHT**

2,394 cases (Range of valid codes: 1.0000-60.2826)

Data type: numeric

Decimals: 4

Missing-data codes: lowest thru -1.0000

Columns: 1755-1761

**PH1FW1                      PHASE I REPLICATE WEIGHT 1**

2,394 cases (Range of valid codes: .0000-60.2755)

Data type: numeric

Decimals: 4

Missing-data codes: lowest thru -1.0000

Columns: 1766-1772

**PH1FW2                      PHASE I REPLICATE WEIGHT 2**

2,394 cases (Range of valid codes: .0000-60.2872)

Data type: numeric

Decimals: 4

Missing-data codes: lowest thru -1.0000

Columns: 1773-1779

**PH1FW3                      PHASE I REPLICATE WEIGHT 3**

2,394 cases (Range of valid codes: .0000-60.2872)

Data type: numeric

Decimals: 4

Missing-data codes: lowest thru -1.0000

Columns: 1780-1786

**PH1FW4 PHASE I REPLICATE WEIGHT 4**

2,394 cases (Range of valid codes: .0000-60.2872)

Data type: numeric

Decimals: 4

Missing-data codes: lowest thru -1.0000

Columns: 1787-1793

**PH1FW5 PHASE I REPLICATE WEIGHT 5**

2,394 cases (Range of valid codes: .0000-60.2724)

Data type: numeric

Decimals: 4

Missing-data codes: lowest thru -1.0000

Columns: 1794-1800

**PH1FW6 PHASE I REPLICATE WEIGHT 6**

2,394 cases (Range of valid codes: .0000-60.2743)

Data type: numeric

Decimals: 4

Missing-data codes: lowest thru -1.0000

Columns: 1801-1807

**PH1FW7 PHASE I REPLICATE WEIGHT 7**

2,394 cases (Range of valid codes: .0000-60.2872)

Data type: numeric

Decimals: 4

Missing-data codes: lowest thru -1.0000

Columns: 1808-1814

**PH1FW8 PHASE I REPLICATE WEIGHT 8**

2,394 cases (Range of valid codes: .0000-60.2728)

Data type: numeric

Decimals: 4

Missing-data codes: lowest thru -1.0000

Columns: 1815-1821

**PH1FW9 PHASE I REPLICATE WEIGHT 9**

2,394 cases (Range of valid codes: .0000-60.2728)

Data type: numeric

Decimals: 4

Missing-data codes: lowest thru -1.0000

Columns: 1822-1828

**PH1FW10 PHASE I REPLICATE WEIGHT 10**

2,394 cases (Range of valid codes: .0000-60.2877)

Data type: numeric

Decimals: 4

Missing-data codes: lowest thru -1.0000

Columns: 1829-1835

**PH1FW11 PHASE I REPLICATE WEIGHT 11**

2,394 cases (Range of valid codes: .0000-60.2877)

Data type: numeric

Decimals: 4

Missing-data codes: lowest thru -1.0000

Columns: 1836-1842

**PH1FW12 PHASE I REPLICATE WEIGHT 12**

2,394 cases (Range of valid codes: .0000-60.2869)

Data type: numeric

Decimals: 4

Missing-data codes: lowest thru -1.0000

Columns: 1843-1849

**PH1FW13 PHASE I REPLICATE WEIGHT 13**

2,394 cases (Range of valid codes: .0000-60.2891)

Data type: numeric

Decimals: 4

Missing-data codes: lowest thru -1.0000

Columns: 1850-1856

**PH1FW14                      PHASE I REPLICATE WEIGHT 14**

2,394 cases (Range of valid codes: .0000-60.1692)

Data type: numeric

Decimals: 4

Missing-data codes: lowest thru -1.0000

Columns: 1857-1863

**PH1FW15                      PHASE I REPLICATE WEIGHT 15**

2,394 cases (Range of valid codes: .0000-60.1912)

Data type: numeric

Decimals: 4

Missing-data codes: lowest thru -1.0000

Columns: 1864-1870

**PH1FW16                      PHASE I REPLICATE WEIGHT 16**

2,394 cases (Range of valid codes: .0000-60.1971)

Data type: numeric

Decimals: 4

Missing-data codes: lowest thru -1.0000

Columns: 1871-1877

**PH1FW17                      PHASE I REPLICATE WEIGHT 17**

2,394 cases (Range of valid codes: .0000-60.2635)

Data type: numeric

Decimals: 4

Missing-data codes: lowest thru -1.0000

Columns: 1878-1884

**PH1FW18                      PHASE I REPLICATE WEIGHT 18**

2,394 cases (Range of valid codes: .0000-60.2893)

Data type: numeric

Decimals: 4

Missing-data codes: lowest thru -1.0000

Columns: 1885-1891



**PH1FW19                      PHASE I REPLICATE WEIGHT 19**

2,394 cases (Range of valid codes: .0000-60.3157)

Data type: numeric

Decimals: 4

Missing-data codes: lowest thru -1.0000

Columns: 1892-1898

**PH1FW20                      PHASE I REPLICATE WEIGHT 20**

2,394 cases (Range of valid codes: .0000-60.3321)

Data type: numeric

Decimals: 4

Missing-data codes: lowest thru -1.0000

Columns: 1899-1905

**PH1FW21                      PHASE I REPLICATE WEIGHT 21**

2,394 cases (Range of valid codes: .0000-60.3345)

Data type: numeric

Decimals: 4

Missing-data codes: lowest thru -1.0000

Columns: 1906-1912

**PH1FW22                      PHASE I REPLICATE WEIGHT 22**

2,394 cases (Range of valid codes: .0000-60.3174)

Data type: numeric

Decimals: 4

Missing-data codes: lowest thru -1.0000

Columns: 1913-1919

**PH1FW23                      PHASE I REPLICATE WEIGHT 23**

2,394 cases (Range of valid codes: .0000-60.3315)

Data type: numeric

Decimals: 4

Missing-data codes: lowest thru -1.0000

Columns: 1920-1926

**PH1FW24 PHASE I REPLICATE WEIGHT 24**

2,394 cases (Range of valid codes: .0000-60.3308)

Data type: numeric

Decimals: 4

Missing-data codes: lowest thru -1.0000

Columns: 1927-1933

**PH1FW25 PHASE I REPLICATE WEIGHT 25**

2,394 cases (Range of valid codes: .0000-60.3308)

Data type: numeric

Decimals: 4

Missing-data codes: lowest thru -1.0000

Columns: 1934-1940

**PH1FW26 PHASE I REPLICATE WEIGHT 26**

2,394 cases (Range of valid codes: .0000-60.3003)

Data type: numeric

Decimals: 4

Missing-data codes: lowest thru -1.0000

Columns: 1941-1947

**PH1FW27 PHASE I REPLICATE WEIGHT 27**

2,394 cases (Range of valid codes: .0000-60.3548)

Data type: numeric

Decimals: 4

Missing-data codes: lowest thru -1.0000

Columns: 1948-1954

**PH1FW28 PHASE I REPLICATE WEIGHT 28**

2,394 cases (Range of valid codes: .0000-60.3025)

Data type: numeric

Decimals: 4

Missing-data codes: lowest thru -1.0000

Columns: 1955-1961

**PH1FW29                      PHASE I REPLICATE WEIGHT 29**

2,394 cases (Range of valid codes: .0000-60.2486)

Data type: numeric

Decimals: 4

Missing-data codes: lowest thru -1.0000

Columns: 1962-1968

**PH1FW30                      PHASE I REPLICATE WEIGHT 30**

2,394 cases (Range of valid codes: .0000-60.2825)

Data type: numeric

Decimals: 4

Missing-data codes: lowest thru -1.0000

Columns: 1969-1975

**PH1FW31                      PHASE I REPLICATE WEIGHT 31**

2,394 cases (Range of valid codes: .0000-60.2573)

Data type: numeric

Decimals: 4

Missing-data codes: lowest thru -1.0000

Columns: 1976-1982

**PH1FW32                      PHASE I REPLICATE WEIGHT 32**

2,394 cases (Range of valid codes: .0000-60.3014)

Data type: numeric

Decimals: 4

Missing-data codes: lowest thru -1.0000

Columns: 1983-1989

**PH1FW33                      PHASE I REPLICATE WEIGHT 33**

2,394 cases (Range of valid codes: .0000-60.2298)

Data type: numeric

Decimals: 4

Missing-data codes: lowest thru -1.0000

Columns: 1990-1996

**PH1FW34 PHASE I REPLICATE WEIGHT 34**

2,394 cases (Range of valid codes: .0000-60.2465)

Data type: numeric

Decimals: 4

Missing-data codes: lowest thru -1.0000

Columns: 1997-2003

**PH1FW35 PHASE I REPLICATE WEIGHT 35**

2,394 cases (Range of valid codes: .0000-60.2816)

Data type: numeric

Decimals: 4

Missing-data codes: lowest thru -1.0000

Columns: 2004-2010

**PH1FW36 PHASE I REPLICATE WEIGHT 36**

2,394 cases (Range of valid codes: .0000-60.2815)

Data type: numeric

Decimals: 4

Missing-data codes: lowest thru -1.0000

Columns: 2011-2017

**PH1FW37 PHASE I REPLICATE WEIGHT 37**

2,394 cases (Range of valid codes: .0000-60.2918)

Data type: numeric

Decimals: 4

Missing-data codes: lowest thru -1.0000

Columns: 2018-2024

**PH1FW38 PHASE I REPLICATE WEIGHT 38**

2,394 cases (Range of valid codes: .0000-60.2756)

Data type: numeric

Decimals: 4

Missing-data codes: lowest thru -1.0000

Columns: 2025-2031

**PH1FW39 PHASE I REPLICATE WEIGHT 39**

2,394 cases (Range of valid codes: .0000-60.2918)

Data type: numeric

Decimals: 4

Missing-data codes: lowest thru -1.0000

Columns: 2032-2038

**PH1FW40 PHASE I REPLICATE WEIGHT 40**

2,394 cases (Range of valid codes: .0000-60.2938)

Data type: numeric

Decimals: 4

Missing-data codes: lowest thru -1.0000

Columns: 2039-2045

**PH1FW41 PHASE I REPLICATE WEIGHT 41**

2,394 cases (Range of valid codes: .0000-60.2931)

Data type: numeric

Decimals: 4

Missing-data codes: lowest thru -1.0000

Columns: 2046-2052

**PH1FW42 PHASE I REPLICATE WEIGHT 42**

2,394 cases (Range of valid codes: .0000-60.2936)

Data type: numeric

Decimals: 4

Missing-data codes: lowest thru -1.0000

Columns: 2053-2059

**PH1FW43 PHASE I REPLICATE WEIGHT 43**

2,394 cases (Range of valid codes: .0000-60.2960)

Data type: numeric

Decimals: 4

Missing-data codes: lowest thru -1.0000

Columns: 2060-2066

**PH1FW44 PHASE I REPLICATE WEIGHT 44**

2,394 cases (Range of valid codes: .0000-60.2716)

Data type: numeric

Decimals: 4

Missing-data codes: lowest thru -1.0000

Columns: 2067-2073

**PH1FW45 PHASE I REPLICATE WEIGHT 45**

2,394 cases (Range of valid codes: .0000-60.2906)

Data type: numeric

Decimals: 4

Missing-data codes: lowest thru -1.0000

Columns: 2074-2080

**PH1FW46 PHASE I REPLICATE WEIGHT 46**

2,394 cases (Range of valid codes: .0000-60.2274)

Data type: numeric

Decimals: 4

Missing-data codes: lowest thru -1.0000

Columns: 2081-2087

**PH1FW47 PHASE I REPLICATE WEIGHT 47**

2,394 cases (Range of valid codes: .0000-60.2937)

Data type: numeric

Decimals: 4

Missing-data codes: lowest thru -1.0000

Columns: 2088-2094

**PH1FW48 PHASE I REPLICATE WEIGHT 48**

2,394 cases (Range of valid codes: .0000-60.2950)

Data type: numeric

Decimals: 4

Missing-data codes: lowest thru -1.0000

Columns: 2095-2101

**PH1FW49                      PHASE I REPLICATE WEIGHT 49**

2,394 cases (Range of valid codes: .0000-60.2961)

Data type: numeric

Decimals: 4

Missing-data codes: lowest thru -1.0000

Columns: 2102-2108

**PH1FW50                      PHASE I REPLICATE WEIGHT 50**

2,394 cases (Range of valid codes: .0000-60.2948)

Data type: numeric

Decimals: 4

Missing-data codes: lowest thru -1.0000

Columns: 2109-2115

**PH1FW51                      PHASE I REPLICATE WEIGHT 51**

2,394 cases (Range of valid codes: .0000-60.2932)

Data type: numeric

Decimals: 4

Missing-data codes: lowest thru -1.0000

Columns: 2116-2122

**PH1FW52                      PHASE I REPLICATE WEIGHT 52**

2,394 cases (Range of valid codes: .0000-60.2920)

Data type: numeric

Decimals: 4

Missing-data codes: lowest thru -1.0000

Columns: 2123-2129

**PH1FW53                      PHASE I REPLICATE WEIGHT 53**

2,394 cases (Range of valid codes: .0000-60.2918)

Data type: numeric

Decimals: 4

Missing-data codes: lowest thru -1.0000

Columns: 2130-2136

**PH1FW54 PHASE I REPLICATE WEIGHT 54**

2,394 cases (Range of valid codes: .0000-60.2923)

Data type: numeric

Decimals: 4

Missing-data codes: lowest thru -1.0000

Columns: 2137-2143

**PH1FW55 PHASE I REPLICATE WEIGHT 55**

2,394 cases (Range of valid codes: .0000-60.2945)

Data type: numeric

Decimals: 4

Missing-data codes: lowest thru -1.0000

Columns: 2144-2150

**PH1FW56 PHASE I REPLICATE WEIGHT 56**

2,394 cases (Range of valid codes: .0000-60.2444)

Data type: numeric

Decimals: 4

Missing-data codes: lowest thru -1.0000

Columns: 2151-2157

**PH1FW57 PHASE I REPLICATE WEIGHT 57**

2,394 cases (Range of valid codes: .0000-60.2921)

Data type: numeric

Decimals: 4

Missing-data codes: lowest thru -1.0000

Columns: 2158-2164

**PH1FW58 PHASE I REPLICATE WEIGHT 58**

2,394 cases (Range of valid codes: .0000-60.2920)

Data type: numeric

Decimals: 4

Missing-data codes: lowest thru -1.0000

Columns: 2165-2171



**PH1FW59 PHASE I REPLICATE WEIGHT 59**

2,394 cases (Range of valid codes: .0000-60.2798)

Data type: numeric

Decimals: 4

Missing-data codes: lowest thru -1.0000

Columns: 2172-2178

**PH1FW60 PHASE I REPLICATE WEIGHT 60**

2,394 cases (Range of valid codes: .0000-60.2960)

Data type: numeric

Decimals: 4

Missing-data codes: lowest thru -1.0000

Columns: 2179-2185

**PH1FW61 PHASE I REPLICATE WEIGHT 61**

2,394 cases (Range of valid codes: .0000-60.2953)

Data type: numeric

Decimals: 4

Missing-data codes: lowest thru -1.0000

Columns: 2186-2192

**PH1FW62 PHASE I REPLICATE WEIGHT 62**

2,394 cases (Range of valid codes: .0000-60.2021)

Data type: numeric

Decimals: 4

Missing-data codes: lowest thru -1.0000

Columns: 2193-2199

**PH1FW63 PHASE I REPLICATE WEIGHT 63**

2,394 cases (Range of valid codes: .0000-60.2410)

Data type: numeric

Decimals: 4

Missing-data codes: lowest thru -1.0000

Columns: 2200-2206

**PH1FW64 PHASE I REPLICATE WEIGHT 64**

2,394 cases (Range of valid codes: .0000-60.2916)

Data type: numeric

Decimals: 4

Missing-data codes: lowest thru -1.0000

Columns: 2207-2213

**PH1FW65 PHASE I REPLICATE WEIGHT 65**

2,394 cases (Range of valid codes: .0000-60.2721)

Data type: numeric

Decimals: 4

Missing-data codes: lowest thru -1.0000

Columns: 2214-2220

**PH1FW66 PHASE I REPLICATE WEIGHT 66**

2,394 cases (Range of valid codes: .0000-60.2843)

Data type: numeric

Decimals: 4

Missing-data codes: lowest thru -1.0000

Columns: 2221-2227

**PH1FW67 PHASE I REPLICATE WEIGHT 67**

2,394 cases (Range of valid codes: .0000-60.2843)

Data type: numeric

Decimals: 4

Missing-data codes: lowest thru -1.0000

Columns: 2228-2234

**PH1FW68 PHASE I REPLICATE WEIGHT 68**

2,394 cases (Range of valid codes: .0000-60.2610)

Data type: numeric

Decimals: 4

Missing-data codes: lowest thru -1.0000

Columns: 2235-2241

**PH1FW69                      PHASE I REPLICATE WEIGHT 69**

2,394 cases (Range of valid codes: .0000-60.2954)

Data type: numeric

Decimals: 4

Missing-data codes: lowest thru -1.0000

Columns: 2242-2248

**PH1FW70                      PHASE I REPLICATE WEIGHT 70**

2,394 cases (Range of valid codes: .0000-60.2723)

Data type: numeric

Decimals: 4

Missing-data codes: lowest thru -1.0000

Columns: 2249-2255

**PH1FW71                      PHASE I REPLICATE WEIGHT 71**

2,394 cases (Range of valid codes: .0000-60.2954)

Data type: numeric

Decimals: 4

Missing-data codes: lowest thru -1.0000

Columns: 2256-2262

**PH1FW72                      PHASE I REPLICATE WEIGHT 72**

2,394 cases (Range of valid codes: .0000-60.2688)

Data type: numeric

Decimals: 4

Missing-data codes: lowest thru -1.0000

Columns: 2263-2269

**PH1FW73                      PHASE I REPLICATE WEIGHT 73**

2,394 cases (Range of valid codes: .0000-60.2765)

Data type: numeric

Decimals: 4

Missing-data codes: lowest thru -1.0000

Columns: 2270-2276

**PH1FW74                      PHASE I REPLICATE WEIGHT 74**

2,394 cases (Range of valid codes: .0000-60.2809)

Data type: numeric

Decimals: 4

Missing-data codes: lowest thru -1.0000

Columns: 2277-2283

**PH1FW75                      PHASE I REPLICATE WEIGHT 75**

2,394 cases (Range of valid codes: .0000-60.2949)

Data type: numeric

Decimals: 4

Missing-data codes: lowest thru -1.0000

Columns: 2284-2290

**PH1FW76                      PHASE I REPLICATE WEIGHT 76**

2,394 cases (Range of valid codes: .0000-60.2836)

Data type: numeric

Decimals: 4

Missing-data codes: lowest thru -1.0000

Columns: 2291-2297

**PH1FW77                      PHASE I REPLICATE WEIGHT 77**

2,394 cases (Range of valid codes: .0000-60.2716)

Data type: numeric

Decimals: 4

Missing-data codes: lowest thru -1.0000

Columns: 2298-2304

**PH1FW78                      PHASE I REPLICATE WEIGHT 78**

2,394 cases (Range of valid codes: .0000-60.2838)

Data type: numeric

Decimals: 4

Missing-data codes: lowest thru -1.0000

Columns: 2305-2311

**PH1FW79                      PHASE I REPLICATE WEIGHT 79**

2,394 cases (Range of valid codes: .0000-60.2949)

Data type: numeric

Decimals: 4

Missing-data codes: lowest thru -1.0000

Columns: 2312-2318

**PH1FW80                      PHASE I REPLICATE WEIGHT 80**

2,394 cases (Range of valid codes: .0000-60.2949)

Data type: numeric

Decimals: 4

Missing-data codes: lowest thru -1.0000

Columns: 2319-2325

**PH1FW81                      PHASE I REPLICATE WEIGHT 81**

2,394 cases (Range of valid codes: .0000-60.2861)

Data type: numeric

Decimals: 4

Missing-data codes: lowest thru -1.0000

Columns: 2326-2332

**PH1FW82                      PHASE I REPLICATE WEIGHT 82**

2,394 cases (Range of valid codes: .0000-60.2744)

Data type: numeric

Decimals: 4

Missing-data codes: lowest thru -1.0000

Columns: 2333-2339

**PH1FW83                      PHASE I REPLICATE WEIGHT 83**

2,394 cases (Range of valid codes: .0000-60.2858)

Data type: numeric

Decimals: 4

Missing-data codes: lowest thru -1.0000

Columns: 2340-2346

**PH1FW84 PHASE I REPLICATE WEIGHT 84**

2,394 cases (Range of valid codes: .0000-60.2618)

Data type: numeric

Decimals: 4

Missing-data codes: lowest thru -1.0000

Columns: 2347-2353

**PH1FW85 PHASE I REPLICATE WEIGHT 85**

2,394 cases (Range of valid codes: .0000-60.3213)

Data type: numeric

Decimals: 4

Missing-data codes: lowest thru -1.0000

Columns: 2354-2360

**PH1FW86 PHASE I REPLICATE WEIGHT 86**

2,394 cases (Range of valid codes: .0000-60.2871)

Data type: numeric

Decimals: 4

Missing-data codes: lowest thru -1.0000

Columns: 2361-2367

**PH1FW87 PHASE I REPLICATE WEIGHT 87**

2,394 cases (Range of valid codes: .0000-60.2754)

Data type: numeric

Decimals: 4

Missing-data codes: lowest thru -1.0000

Columns: 2368-2374

**PH1FW88 PHASE I REPLICATE WEIGHT 88**

2,394 cases (Range of valid codes: .0000-60.2747)

Data type: numeric

Decimals: 4

Missing-data codes: lowest thru -1.0000

Columns: 2375-2381

**PH1FW89                      PHASE I REPLICATE WEIGHT 89**

2,394 cases (Range of valid codes: .0000-60.2748)

Data type: numeric

Decimals: 4

Missing-data codes: lowest thru -1.0000

Columns: 2382-2388

**PH1FW90                      PHASE I REPLICATE WEIGHT 90**

2,394 cases (Range of valid codes: .0000-60.2892)

Data type: numeric

Decimals: 4

Missing-data codes: lowest thru -1.0000

Columns: 2389-2395

**PH1FW91                      PHASE I REPLICATE WEIGHT 91**

2,394 cases (Range of valid codes: .0000-60.2738)

Data type: numeric

Decimals: 4

Missing-data codes: lowest thru -1.0000

Columns: 2396-2402

**PH1FW92                      PHASE I REPLICATE WEIGHT 92**

2,394 cases (Range of valid codes: .0000-60.3166)

Data type: numeric

Decimals: 4

Missing-data codes: lowest thru -1.0000

Columns: 2403-2409

**PH1FW93                      PHASE I REPLICATE WEIGHT 93**

2,394 cases (Range of valid codes: .0000-60.3080)

Data type: numeric

Decimals: 4

Missing-data codes: lowest thru -1.0000

Columns: 2410-2416

**PH1FW94 PHASE I REPLICATE WEIGHT 94**

2,394 cases (Range of valid codes: .0000-60.2549)

Data type: numeric

Decimals: 4

Missing-data codes: lowest thru -1.0000

Columns: 2417-2423

**PH1FW95 PHASE I REPLICATE WEIGHT 95**

2,394 cases (Range of valid codes: .0000-60.2276)

Data type: numeric

Decimals: 4

Missing-data codes: lowest thru -1.0000

Columns: 2424-2430

**PH1FW96 PHASE I REPLICATE WEIGHT 96**

2,394 cases (Range of valid codes: .0000-60.2988)

Data type: numeric

Decimals: 4

Missing-data codes: lowest thru -1.0000

Columns: 2431-2437

**PH1FW97 PHASE I REPLICATE WEIGHT 97**

2,394 cases (Range of valid codes: .0000-60.2885)

Data type: numeric

Decimals: 4

Missing-data codes: lowest thru -1.0000

Columns: 2438-2444

**PH1FW98 PHASE I REPLICATE WEIGHT 98**

2,394 cases (Range of valid codes: .0000-60.5166)

Data type: numeric

Decimals: 4

Missing-data codes: lowest thru -1.0000

Columns: 2445-2451



**PH1FW99                      PHASE I REPLICATE WEIGHT 99**

2,394 cases (Range of valid codes: .0000-60.1243)

Data type: numeric

Decimals: 4

Missing-data codes: lowest thru -1.0000

Columns: 2452-2458

**PH1FW100                      PHASE I REPLICATE WEIGHT 100**

2,394 cases (Range of valid codes: .0000-60.1936)

Data type: numeric

Decimals: 4

Missing-data codes: lowest thru -1.0000

Columns: 2459-2465

**PH1FW101                      PHASE I REPLICATE WEIGHT 101**

2,394 cases (Range of valid codes: .0000-60.2914)

Data type: numeric

Decimals: 4

Missing-data codes: lowest thru -1.0000

Columns: 2466-2472

**PH1FW102                      PHASE I REPLICATE WEIGHT 102**

2,394 cases (Range of valid codes: .0000-60.4766)

Data type: numeric

Decimals: 4

Missing-data codes: lowest thru -1.0000

Columns: 2473-2479

**PH1FW103                      PHASE I REPLICATE WEIGHT 103**

2,394 cases (Range of valid codes: .0000-60.5883)

Data type: numeric

Decimals: 4

Missing-data codes: lowest thru -1.0000

Columns: 2480-2486

**PH1FW104                      PHASE I REPLICATE WEIGHT 104**

2,394 cases (Range of valid codes: .0000-60.1374)

Data type: numeric

Decimals: 4

Missing-data codes: lowest thru -1.0000

Columns: 2487-2493

**PH1FW105                      PHASE I REPLICATE WEIGHT 105**

2,394 cases (Range of valid codes: .0000-60.2966)

Data type: numeric

Decimals: 4

Missing-data codes: lowest thru -1.0000

Columns: 2494-2500

**PH1FW106                      PHASE I REPLICATE WEIGHT 106**

2,394 cases (Range of valid codes: .0000-60.3719)

Data type: numeric

Decimals: 4

Missing-data codes: lowest thru -1.0000

Columns: 2501-2507

**PH1FW107                      PHASE I REPLICATE WEIGHT 107**

2,394 cases (Range of valid codes: .0000-60.2140)

Data type: numeric

Decimals: 4

Missing-data codes: lowest thru -1.0000

Columns: 2508-2514

**PH1FW108                      PHASE I REPLICATE WEIGHT 108**

2,394 cases (Range of valid codes: .0000-60.4763)

Data type: numeric

Decimals: 4

Missing-data codes: lowest thru -1.0000

Columns: 2515-2521

**PH1FW109                      PHASE I REPLICATE WEIGHT 109**

2,394 cases (Range of valid codes: .0000-60.5556)

Data type: numeric

Decimals: 4

Missing-data codes: lowest thru -1.0000

Columns: 2522-2528

**PH1FW110                      PHASE I REPLICATE WEIGHT 110**

2,394 cases (Range of valid codes: .0000-60.5595)

Data type: numeric

Decimals: 4

Missing-data codes: lowest thru -1.0000

Columns: 2529-2535

**PH1FW111                      PHASE I REPLICATE WEIGHT 111**

2,394 cases (Range of valid codes: .0000-57.6353)

Data type: numeric

Decimals: 4

Missing-data codes: lowest thru -1.0000

Columns: 2536-2542

**PH1FW112                      PHASE I REPLICATE WEIGHT 112**

2,394 cases (Range of valid codes: .0000-60.3316)

Data type: numeric

Decimals: 4

Missing-data codes: lowest thru -1.0000

Columns: 2543-2549

**PH1FW113                      PHASE I REPLICATE WEIGHT 113**

2,394 cases (Range of valid codes: .0000-60.6295)

Data type: numeric

Decimals: 4

Missing-data codes: lowest thru -1.0000

Columns: 2550-2556

**PH1FW114                    PHASE I REPLICATE WEIGHT 114**

2,394 cases (Range of valid codes: .0000-60.4443)

Data type: numeric

Decimals: 4

Missing-data codes: lowest thru -1.0000

Columns: 2557-2563

**PH1FW115                    PHASE I REPLICATE WEIGHT 115**

2,394 cases (Range of valid codes: .0000-60.4510)

Data type: numeric

Decimals: 4

Missing-data codes: lowest thru -1.0000

Columns: 2564-2570

**PH1FW116                    PHASE I REPLICATE WEIGHT 116**

2,394 cases (Range of valid codes: .0000-60.3380)

Data type: numeric

Decimals: 4

Missing-data codes: lowest thru -1.0000

Columns: 2571-2577

**PH1FW117                    PHASE I REPLICATE WEIGHT 117**

2,394 cases (Range of valid codes: .0000-60.5335)

Data type: numeric

Decimals: 4

Missing-data codes: lowest thru -1.0000

Columns: 2578-2584

**PH1FW118                    PHASE I REPLICATE WEIGHT 118**

2,394 cases (Range of valid codes: .0000-60.1659)

Data type: numeric

Decimals: 4

Missing-data codes: lowest thru -1.0000

Columns: 2585-2591

**PH1FW119                    PHASE I REPLICATE WEIGHT 119**

2,394 cases (Range of valid codes: .0000-60.7120)

Data type: numeric

Decimals: 4

Missing-data codes: lowest thru -1.0000

Columns: 2592-2598

**PH1FW120                    PHASE I REPLICATE WEIGHT 120**

2,394 cases (Range of valid codes: .0000-60.2724)

Data type: numeric

Decimals: 4

Missing-data codes: lowest thru -1.0000

Columns: 2599-2605

**PH1FW121                    PHASE I REPLICATE WEIGHT 121**

2,394 cases (Range of valid codes: .0000-60.3691)

Data type: numeric

Decimals: 4

Missing-data codes: lowest thru -1.0000

Columns: 2606-2612

**PH1FW122                    PHASE I REPLICATE WEIGHT 122**

2,394 cases (Range of valid codes: .0000-60.3231)

Data type: numeric

Decimals: 4

Missing-data codes: lowest thru -1.0000

Columns: 2613-2619

**PH1FW123                    PHASE I REPLICATE WEIGHT 123**

2,394 cases (Range of valid codes: .0000-60.2182)

Data type: numeric

Decimals: 4

Missing-data codes: lowest thru -1.0000

Columns: 2620-2626

**PH1FW124                    PHASE I REPLICATE WEIGHT 124**

2,394 cases (Range of valid codes: .0000-60.3524)

Data type: numeric

Decimals: 4

Missing-data codes: lowest thru -1.0000

Columns: 2627-2633

**PH1FW125                    PHASE I REPLICATE WEIGHT 125**

2,394 cases (Range of valid codes: .0000-60.9346)

Data type: numeric

Decimals: 4

Missing-data codes: lowest thru -1.0000

Columns: 2634-2640

**PH1FW126                    PHASE I REPLICATE WEIGHT 126**

2,394 cases (Range of valid codes: .0000-59.9065)

Data type: numeric

Decimals: 4

Missing-data codes: lowest thru -1.0000

Columns: 2641-2647

**PH1FW127                    PHASE I REPLICATE WEIGHT 127**

2,394 cases (Range of valid codes: .0000-60.3590)

Data type: numeric

Decimals: 4

Missing-data codes: lowest thru -1.0000

Columns: 2648-2654

**PH1FW128                    PHASE I REPLICATE WEIGHT 128**

2,394 cases (Range of valid codes: .0000-60.5819)

Data type: numeric

Decimals: 4

Missing-data codes: lowest thru -1.0000

Columns: 2655-2661

**PH1FW129                      PHASE I REPLICATE WEIGHT 129**

2,394 cases (Range of valid codes: .0000-60.3647)

Data type: numeric

Decimals: 4

Missing-data codes: lowest thru -1.0000

Columns: 2662-2668

**PH1FW130                      PHASE I REPLICATE WEIGHT 130**

2,394 cases (Range of valid codes: .0000-60.0768)

Data type: numeric

Decimals: 4

Missing-data codes: lowest thru -1.0000

Columns: 2669-2675

**PH1FW131                      PHASE I REPLICATE WEIGHT 131**

2,394 cases (Range of valid codes: .0000-60.1666)

Data type: numeric

Decimals: 4

Missing-data codes: lowest thru -1.0000

Columns: 2676-2682

**PH1FW132                      PHASE I REPLICATE WEIGHT 132**

2,394 cases (Range of valid codes: .0000-61.3056)

Data type: numeric

Decimals: 4

Missing-data codes: lowest thru -1.0000

Columns: 2683-2689

**PH1FW133                      PHASE I REPLICATE WEIGHT 133**

2,394 cases (Range of valid codes: .0000-61.1225)

Data type: numeric

Decimals: 4

Missing-data codes: lowest thru -1.0000

Columns: 2690-2696

**PH1FW134                      PHASE I REPLICATE WEIGHT 134**

2,394 cases (Range of valid codes: .0000-60.4221)

Data type: numeric

Decimals: 4

Missing-data codes: lowest thru -1.0000

Columns: 2697-2703

**PH1FW135                      PHASE I REPLICATE WEIGHT 135**

2,394 cases (Range of valid codes: .0000-62.3224)

Data type: numeric

Decimals: 4

Missing-data codes: lowest thru -1.0000

Columns: 2704-2710

**PH1FW136                      PHASE I REPLICATE WEIGHT 136**

2,394 cases (Range of valid codes: .0000-61.9328)

Data type: numeric

Decimals: 4

Missing-data codes: lowest thru -1.0000

Columns: 2711-2717

**PH1FW137                      PHASE I REPLICATE WEIGHT 137**

2,394 cases (Range of valid codes: .0000-60.0894)

Data type: numeric

Decimals: 4

Missing-data codes: lowest thru -1.0000

Columns: 2718-2724

**PH1FW138                      PHASE I REPLICATE WEIGHT 138**

2,394 cases (Range of valid codes: .0000-60.1471)

Data type: numeric

Decimals: 4

Missing-data codes: lowest thru -1.0000

Columns: 2725-2731



**PH1FW139                    PHASE I REPLICATE WEIGHT 139**

2,394 cases (Range of valid codes: .0000-60.2568)

Data type: numeric

Decimals: 4

Missing-data codes: lowest thru -1.0000

Columns: 2732-2738

**PH1FW140                    PHASE I REPLICATE WEIGHT 140**

2,394 cases (Range of valid codes: .0000-61.4506)

Data type: numeric

Decimals: 4

Missing-data codes: lowest thru -1.0000

Columns: 2739-2745

**PH1FW141                    PHASE I REPLICATE WEIGHT 141**

2,394 cases (Range of valid codes: .0000-61.4072)

Data type: numeric

Decimals: 4

Missing-data codes: lowest thru -1.0000

Columns: 2746-2752

**PH1FW142                    PHASE I REPLICATE WEIGHT 142**

2,394 cases (Range of valid codes: .0000-60.1127)

Data type: numeric

Decimals: 4

Missing-data codes: lowest thru -1.0000

Columns: 2753-2759

**PH1FW143                    PHASE I REPLICATE WEIGHT 143**

2,394 cases (Range of valid codes: .0000-61.1698)

Data type: numeric

Decimals: 4

Missing-data codes: lowest thru -1.0000

Columns: 2760-2766

**PH1FW144                    PHASE I REPLICATE WEIGHT 144**

2,394 cases (Range of valid codes: .0000-60.2874)

Data type: numeric

Decimals: 4

Missing-data codes: lowest thru -1.0000

Columns: 2767-2773

**PH1FW145                    PHASE I REPLICATE WEIGHT 145**

2,394 cases (Range of valid codes: .0000-57.0972)

Data type: numeric

Decimals: 4

Missing-data codes: lowest thru -1.0000

Columns: 2774-2780

**PH1FW146                    PHASE I REPLICATE WEIGHT 146**

2,394 cases (Range of valid codes: .0000-60.6054)

Data type: numeric

Decimals: 4

Missing-data codes: lowest thru -1.0000

Columns: 2781-2787

**PH1FW147                    PHASE I REPLICATE WEIGHT 147**

2,394 cases (Range of valid codes: .0000-61.2177)

Data type: numeric

Decimals: 4

Missing-data codes: lowest thru -1.0000

Columns: 2788-2794

**PH1FW148                    PHASE I REPLICATE WEIGHT 148**

2,394 cases (Range of valid codes: .0000-60.3803)

Data type: numeric

Decimals: 4

Missing-data codes: lowest thru -1.0000

Columns: 2795-2801

**PH1FW149                      PHASE I REPLICATE WEIGHT 149**

2,394 cases (Range of valid codes: .0000-60.7515)

Data type: numeric

Decimals: 4

Missing-data codes: lowest thru -1.0000

Columns: 2802-2808

**PH1FW150                      PHASE I REPLICATE WEIGHT 150**

2,394 cases (Range of valid codes: .0000-60.1592)

Data type: numeric

Decimals: 4

Missing-data codes: lowest thru -1.0000

Columns: 2809-2815

**PH1FW151                      PHASE I REPLICATE WEIGHT 151**

2,394 cases (Range of valid codes: .0000-60.5430)

Data type: numeric

Decimals: 4

Missing-data codes: lowest thru -1.0000

Columns: 2816-2822

**PH1FW152                      PHASE I REPLICATE WEIGHT 152**

2,394 cases (Range of valid codes: .0000-61.2960)

Data type: numeric

Decimals: 4

Missing-data codes: lowest thru -1.0000

Columns: 2823-2829

**PH1FW153                      PHASE I REPLICATE WEIGHT 153**

2,394 cases (Range of valid codes: .0000-60.3363)

Data type: numeric

Decimals: 4

Missing-data codes: lowest thru -1.0000

Columns: 2830-2836

**PH1FW154                      PHASE I REPLICATE WEIGHT 154**

2,394 cases (Range of valid codes: .0000-60.2536)

Data type: numeric

Decimals: 4

Missing-data codes: lowest thru -1.0000

Columns: 2837-2843

**PH1FW155                      PHASE I REPLICATE WEIGHT 155**

2,394 cases (Range of valid codes: .0000-60.2759)

Data type: numeric

Decimals: 4

Missing-data codes: lowest thru -1.0000

Columns: 2844-2850

**PH1FW156                      PHASE I REPLICATE WEIGHT 156**

2,394 cases (Range of valid codes: .0000-60.2626)

Data type: numeric

Decimals: 4

Missing-data codes: lowest thru -1.0000

Columns: 2851-2857

**PH1FW157                      PHASE I REPLICATE WEIGHT 157**

2,394 cases (Range of valid codes: .0000-60.3771)

Data type: numeric

Decimals: 4

Missing-data codes: lowest thru -1.0000

Columns: 2858-2864

**PH1FW158                      PHASE I REPLICATE WEIGHT 158**

2,394 cases (Range of valid codes: .0000-60.3791)

Data type: numeric

Decimals: 4

Missing-data codes: lowest thru -1.0000

Columns: 2865-2871

**PH1FW159                    PHASE I REPLICATE WEIGHT 159**

2,394 cases (Range of valid codes: .0000-60.0452)

Data type: numeric

Decimals: 4

Missing-data codes: lowest thru -1.0000

Columns: 2872-2878

**PH1FW160                    PHASE I REPLICATE WEIGHT 160**

2,394 cases (Range of valid codes: .0000-60.1795)

Data type: numeric

Decimals: 4

Missing-data codes: lowest thru -1.0000

Columns: 2879-2885

**PH1FW161                    PHASE I REPLICATE WEIGHT 161**

2,394 cases (Range of valid codes: .0000-60.1906)

Data type: numeric

Decimals: 4

Missing-data codes: lowest thru -1.0000

Columns: 2886-2892

**PH1FW162                    PHASE I REPLICATE WEIGHT 162**

2,394 cases (Range of valid codes: .0000-60.4699)

Data type: numeric

Decimals: 4

Missing-data codes: lowest thru -1.0000

Columns: 2893-2899

**PH1FW163                    PHASE I REPLICATE WEIGHT 163**

2,394 cases (Range of valid codes: .0000-60.1824)

Data type: numeric

Decimals: 4

Missing-data codes: lowest thru -1.0000

Columns: 2900-2906

**PH1FW164                      PHASE I REPLICATE WEIGHT 164**

2,394 cases (Range of valid codes: .0000-60.4158)

Data type: numeric

Decimals: 4

Missing-data codes: lowest thru -1.0000

Columns: 2907-2913

**PH1FW165                      PHASE I REPLICATE WEIGHT 165**

2,394 cases (Range of valid codes: .0000-60.4360)

Data type: numeric

Decimals: 4

Missing-data codes: lowest thru -1.0000

Columns: 2914-2920

**PH1FW166                      PHASE I REPLICATE WEIGHT 166**

2,394 cases (Range of valid codes: .0000-60.1880)

Data type: numeric

Decimals: 4

Missing-data codes: lowest thru -1.0000

Columns: 2921-2927

**PH1FW167                      PHASE I REPLICATE WEIGHT 167**

2,394 cases (Range of valid codes: .0000-60.2478)

Data type: numeric

Decimals: 4

Missing-data codes: lowest thru -1.0000

Columns: 2928-2934

**PH1FW168                      PHASE I REPLICATE WEIGHT 168**

2,394 cases (Range of valid codes: .0000-60.3840)

Data type: numeric

Decimals: 4

Missing-data codes: lowest thru -1.0000

Columns: 2935-2941

**PH1FW169                    PHASE I REPLICATE WEIGHT 169**

2,394 cases (Range of valid codes: .0000-60.3401)

Data type: numeric

Decimals: 4

Missing-data codes: lowest thru -1.0000

Columns: 2942-2948

**PH1FW170                    PHASE I REPLICATE WEIGHT 170**

2,394 cases (Range of valid codes: .0000-60.3404)

Data type: numeric

Decimals: 4

Missing-data codes: lowest thru -1.0000

Columns: 2949-2955

**PH1FW171                    PHASE I REPLICATE WEIGHT 171**

2,394 cases (Range of valid codes: .0000-60.4533)

Data type: numeric

Decimals: 4

Missing-data codes: lowest thru -1.0000

Columns: 2956-2962

**PH1FW172                    PHASE I REPLICATE WEIGHT 172**

2,394 cases (Range of valid codes: .0000-60.0228)

Data type: numeric

Decimals: 4

Missing-data codes: lowest thru -1.0000

Columns: 2963-2969

**PH1FW173                    PHASE I REPLICATE WEIGHT 173**

2,394 cases (Range of valid codes: .0000-60.1558)

Data type: numeric

Decimals: 4

Missing-data codes: lowest thru -1.0000

Columns: 2970-2976

**PH1FW174                      PHASE I REPLICATE WEIGHT 174**

2,394 cases (Range of valid codes: .0000-60.3204)

Data type: numeric

Decimals: 4

Missing-data codes: lowest thru -1.0000

Columns: 2977-2983

**PH1FW175                      PHASE I REPLICATE WEIGHT 175**

2,394 cases (Range of valid codes: .0000-60.2544)

Data type: numeric

Decimals: 4

Missing-data codes: lowest thru -1.0000

Columns: 2984-2990

**PH1FW176                      PHASE I REPLICATE WEIGHT 176**

2,394 cases (Range of valid codes: .0000-60.1016)

Data type: numeric

Decimals: 4

Missing-data codes: lowest thru -1.0000

Columns: 2991-2997

**PH1FW177                      PHASE I REPLICATE WEIGHT 177**

2,394 cases (Range of valid codes: .0000-60.3385)

Data type: numeric

Decimals: 4

Missing-data codes: lowest thru -1.0000

Columns: 2998-3004

**PH1FW178                      PHASE I REPLICATE WEIGHT 178**

2,394 cases (Range of valid codes: .0000-60.1430)

Data type: numeric

Decimals: 4

Missing-data codes: lowest thru -1.0000

Columns: 3005-3011



**PH1FW179                    PHASE I REPLICATE WEIGHT 179**

2,394 cases (Range of valid codes: .0000-60.4425)

Data type: numeric

Decimals: 4

Missing-data codes: lowest thru -1.0000

Columns: 3012-3018

**PH1FW180                    PHASE I REPLICATE WEIGHT 180**

2,394 cases (Range of valid codes: .0000-60.5037)

Data type: numeric

Decimals: 4

Missing-data codes: lowest thru -1.0000

Columns: 3019-3025

**PH1FW181                    PHASE I REPLICATE WEIGHT 181**

2,394 cases (Range of valid codes: .0000-60.3474)

Data type: numeric

Decimals: 4

Missing-data codes: lowest thru -1.0000

Columns: 3026-3032

**PH1FW182                    PHASE I REPLICATE WEIGHT 182**

2,394 cases (Range of valid codes: .0000-60.6223)

Data type: numeric

Decimals: 4

Missing-data codes: lowest thru -1.0000

Columns: 3033-3039

**PH1FW183                    PHASE I REPLICATE WEIGHT 183**

2,394 cases (Range of valid codes: .0000-60.5307)

Data type: numeric

Decimals: 4

Missing-data codes: lowest thru -1.0000

Columns: 3040-3046

**PH1FW184                      PHASE I REPLICATE WEIGHT 184**

2,394 cases (Range of valid codes: .0000-60.3864)

Data type: numeric  
Decimals: 4  
Missing-data codes: lowest thru -1.0000  
Columns: 3047-3053

**PH1FW185                      PHASE I REPLICATE WEIGHT 185**

2,394 cases (Range of valid codes: .0000-60.1608)

Data type: numeric  
Decimals: 4  
Missing-data codes: lowest thru -1.0000  
Columns: 3054-3060

**PH1FW186                      PHASE I REPLICATE WEIGHT 186**

2,394 cases (Range of valid codes: .0000-60.2574)

Data type: numeric  
Decimals: 4  
Missing-data codes: lowest thru -1.0000  
Columns: 3061-3067

**PH1FW187                      PHASE I REPLICATE WEIGHT 187**

2,394 cases (Range of valid codes: .0000-60.6063)

Data type: numeric  
Decimals: 4  
Missing-data codes: lowest thru -1.0000  
Columns: 3068-3074

**PH1FW188                      PHASE I REPLICATE WEIGHT 188**

2,394 cases (Range of valid codes: .0000-60.0112)

Data type: numeric  
Decimals: 4  
Missing-data codes: lowest thru -1.0000  
Columns: 3075-3081

**PH1FW189                      PHASE I REPLICATE WEIGHT 189**

2,394 cases (Range of valid codes: .0000-60.2418)

Data type: numeric

Decimals: 4

Missing-data codes: lowest thru -1.0000

Columns: 3082-3088

**PH1FW190                      PHASE I REPLICATE WEIGHT 190**

2,394 cases (Range of valid codes: .0000-60.0953)

Data type: numeric

Decimals: 4

Missing-data codes: lowest thru -1.0000

Columns: 3089-3095

**PH1FW191                      PHASE I REPLICATE WEIGHT 191**

2,394 cases (Range of valid codes: .0000-60.2527)

Data type: numeric

Decimals: 4

Missing-data codes: lowest thru -1.0000

Columns: 3096-3102

**PH1FW192                      PHASE I REPLICATE WEIGHT 192**

2,394 cases (Range of valid codes: .0000-60.1598)

Data type: numeric

Decimals: 4

Missing-data codes: lowest thru -1.0000

Columns: 3103-3109

**PH1FW193                      PHASE I REPLICATE WEIGHT 193**

2,394 cases (Range of valid codes: .0000-60.0670)

Data type: numeric

Decimals: 4

Missing-data codes: lowest thru -1.0000

Columns: 3110-3116

**PH1FW194                      PHASE I REPLICATE WEIGHT 194**

2,394 cases (Range of valid codes: .0000-60.3065)

Data type: numeric

Decimals: 4

Missing-data codes: lowest thru -1.0000

Columns: 3117-3123

**PH1FW195                      PHASE I REPLICATE WEIGHT 195**

2,394 cases (Range of valid codes: .0000-60.2393)

Data type: numeric

Decimals: 4

Missing-data codes: lowest thru -1.0000

Columns: 3124-3130

**PH1FW196                      PHASE I REPLICATE WEIGHT 196**

2,394 cases (Range of valid codes: .0000-60.2190)

Data type: numeric

Decimals: 4

Missing-data codes: lowest thru -1.0000

Columns: 3131-3137

**PH1FW197                      PHASE I REPLICATE WEIGHT 197**

2,394 cases (Range of valid codes: .0000-60.2354)

Data type: numeric

Decimals: 4

Missing-data codes: lowest thru -1.0000

Columns: 3138-3144

**PH1FW198                      PHASE I REPLICATE WEIGHT 198**

2,394 cases (Range of valid codes: .0000-60.3665)

Data type: numeric

Decimals: 4

Missing-data codes: lowest thru -1.0000

Columns: 3145-3151

<b>PH1FW199</b>	<b>PHASE I REPLICATE WEIGHT 199</b>
-----------------	-------------------------------------

2,394 cases (Range of valid codes: .0000-60.2309)

Data type: numeric

Decimals: 4

Missing-data codes: lowest thru -1.0000

Columns: 3152-3158

<b>PH1FW200</b>	<b>PHASE I REPLICATE WEIGHT 200</b>
-----------------	-------------------------------------

2,394 cases (Range of valid codes: .0000-60.2294)

Data type: numeric

Decimals: 4

Missing-data codes: lowest thru -1.0000

Columns: 3159-3165