

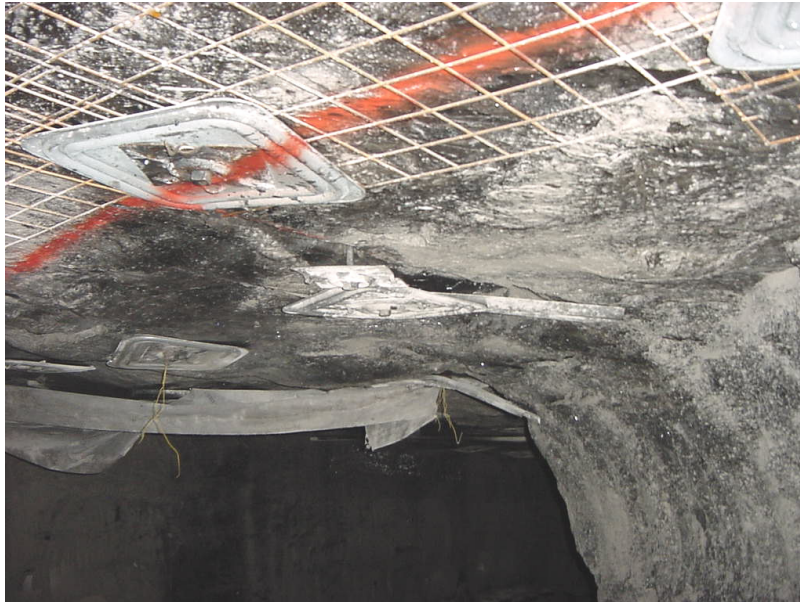

CONTROL of **IMMEDIATE ROOF**



BEST WORK PRACTICES

- Add additional roof supports where necessary.
- Conduct a thorough visual examination of the roof, face, and ribs immediately before any work is started, and thereafter as conditions warrant.
- Always be alert for changing roof conditions.
- Conduct sound and vibration roof tests where appropriate.