

## ANATOMIC DRAWINGS OF THE MALE GENITAL SYSTEM

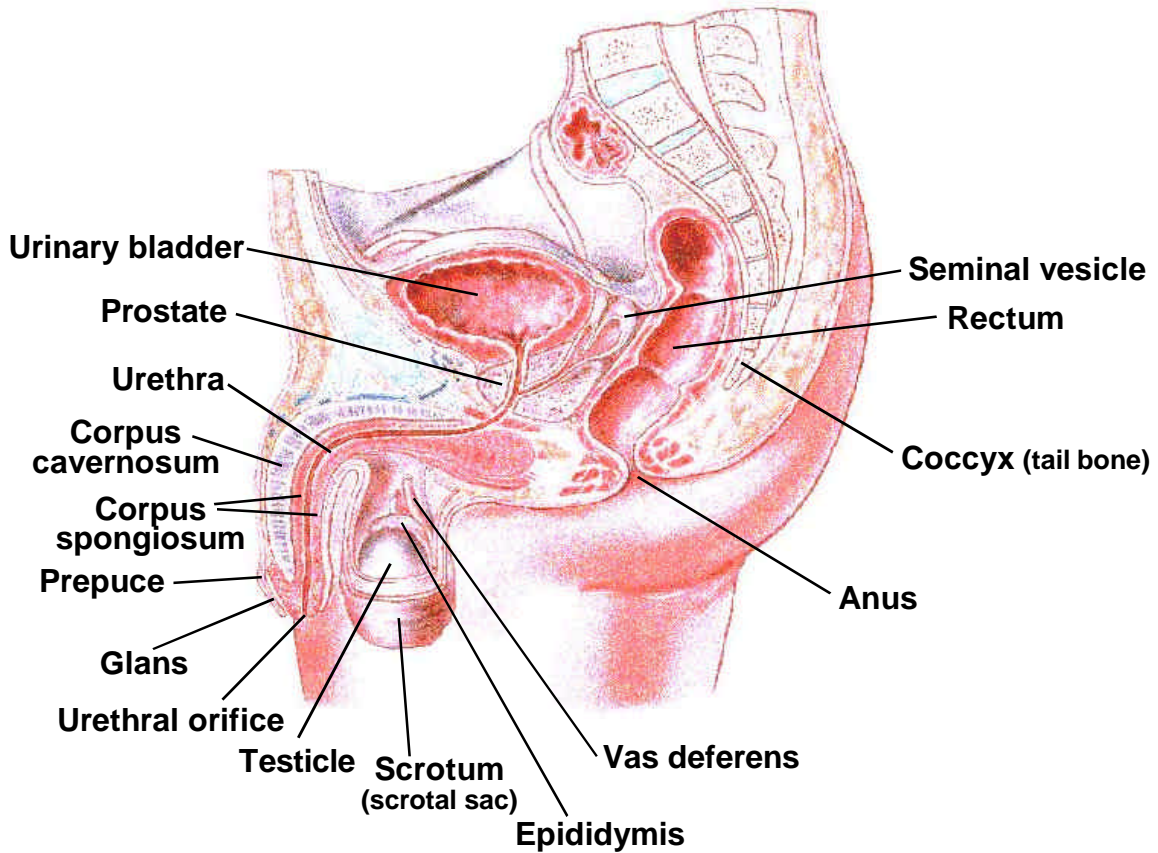

### SAGITTAL CUT THROUGH THE MALE PELVIS

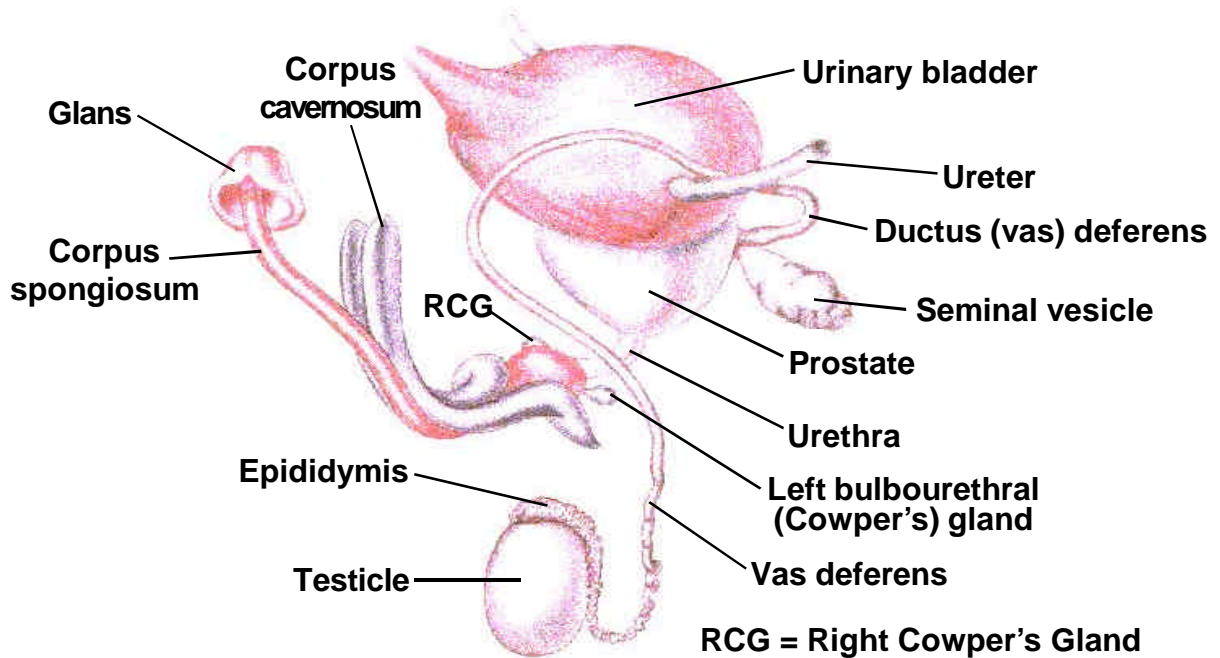

### THE MALE UROGENITAL SYSTEM

**ANATOMIC DRAWINGS OF THE MALE GENITAL SYSTEM**

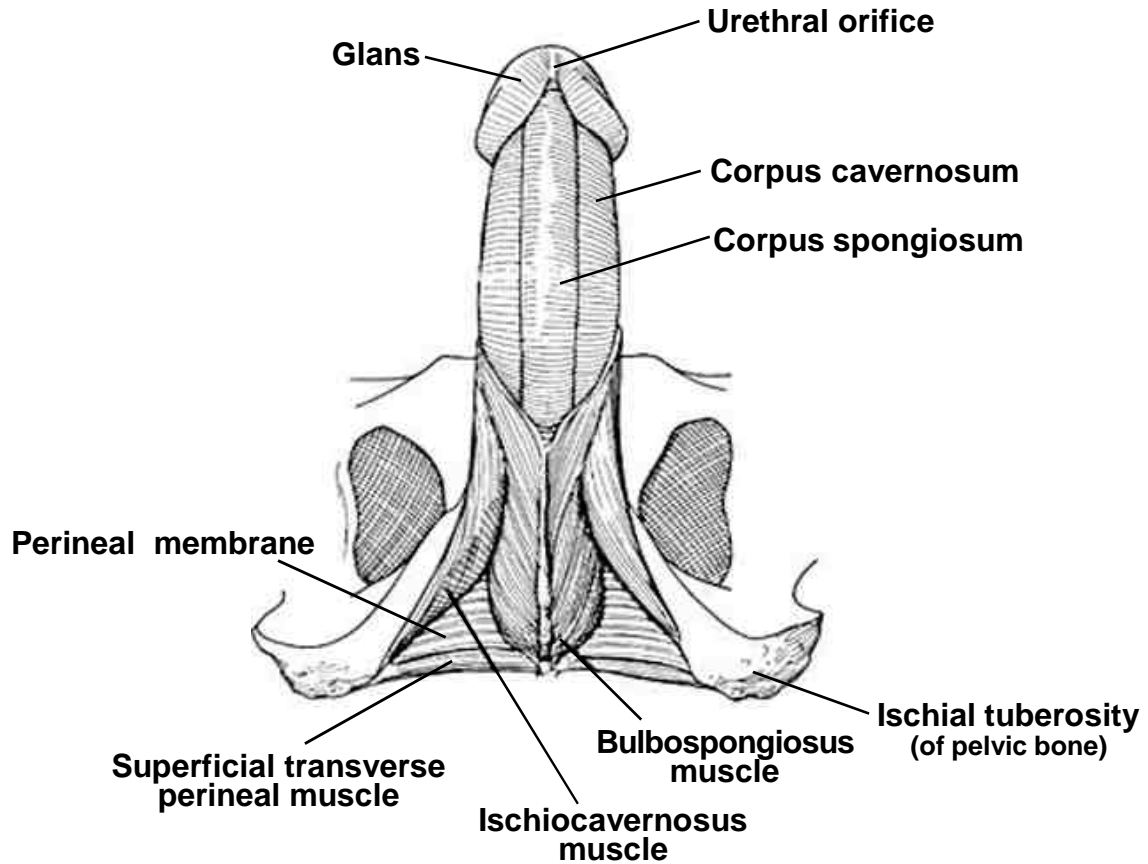

**UNDERSIDE OF AN ERECT PENIS**

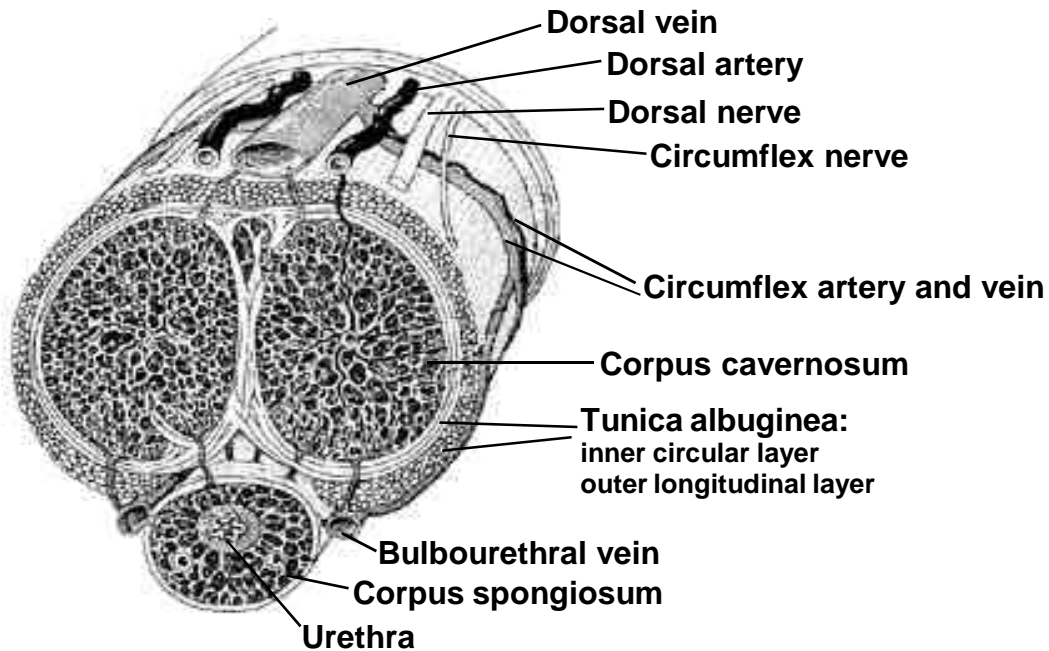

**CROSS SECTION THROUGH SHAFT OF THE PENIS**

## ANATOMIC DRAWINGS OF THE MALE GENITAL SYSTEM

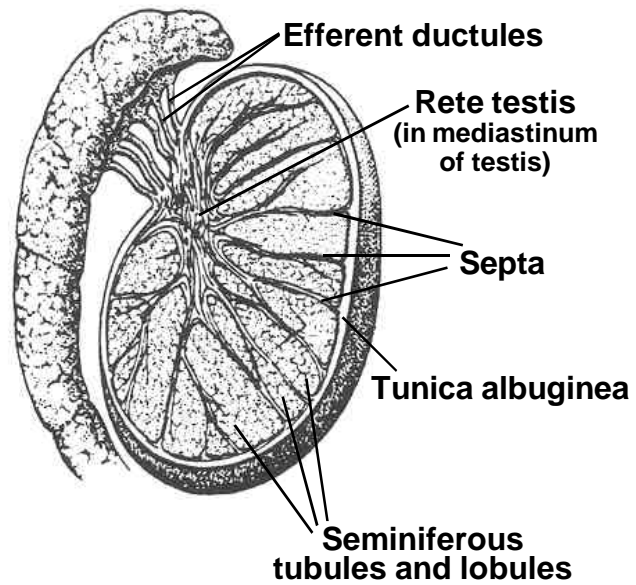

### CROSS SECTION OF TESTICLE

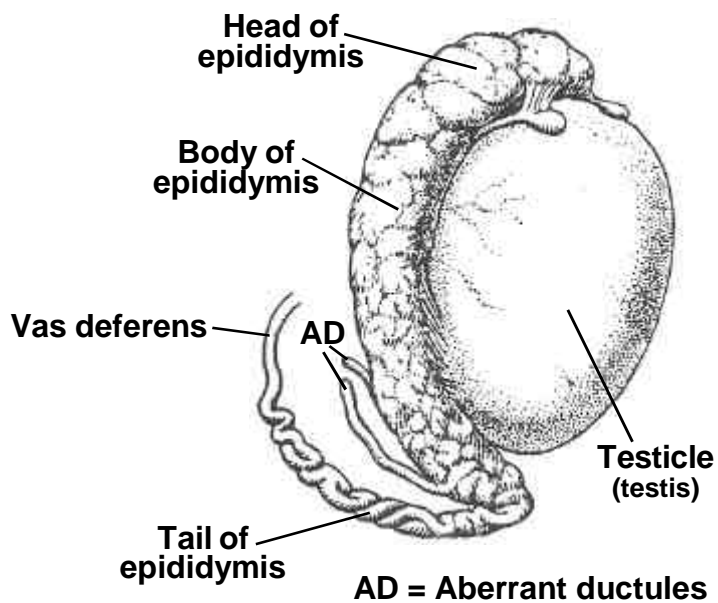

### EPIDIDYMIS AND TESTICLE



**PENIS (including Skin of Penis) [excluding Melanoma of Skin (C60.0, C60.1, C60.8, C60.9) (page 172), Kaposi Sarcoma (page 274), Mycosis Fungoides (page 176), Sezary Disease (page 176), and other Lymphomas (page 278)]**

C60.0-C60.2, C60.8-C60.9

C60.0 Prepuce

C60.1 Glans penis

C60.2 Body of penis

C60.8 Overlapping lesion of penis

C60.9 Penis, NOS (skin of penis)

## **SUMMARY STAGE**

**0 In situ:** Noninvasive; intraepithelial  
Bowen disease; intraepidermal  
Noninvasive verrucous carcinoma

### **1 Localized only**

**All subsites except body of penis:**

Invasive tumor limited to subepithelial connective tissue, but not involving corpus spongiosum or cavernosum  
Tunica albuginea

If primary is skin of penis:

Invasive tumor limited to skin of penis, prepuce (foreskin) and/or glans

**Body of penis:**

Confined to corpus cavernosum  
Confined to corpus spongiosum  
Tunica albuginea

Localized, NOS

### **2 Regional by direct extension only**

Extension to:

Corpus cavernosum **except body of penis**

Corpus spongiosum **except body of penis**

Muscle, NOS:

Bulbospongiosus

Ischiocavernosus

Superficial transverse perineal

Prostate<sup>###</sup>

Skin:

Abdominal

Perineal

Pubic

Scrotal

Urethra

Satellite nodule(s) on prepuce or glans

**PENIS (including Skin of Penis) [excluding Melanoma of Skin (C60.0, C60.1, C60.8, C60.9) (page 172), Kaposi Sarcoma (page 274), Mycosis Fungoides (page 176), Sezary Disease (page 176), and other Lymphomas (page 278)] C60.0-C60.2, C60.8-C60.9**

### **3 Regional lymph node(s) involved only**

REGIONAL Lymph Nodes

Iliac, NOS###:

External

Internal (hypogastric), NOS:

Obturator

Inguinal:

Deep, NOS:

Node of Cloquet or Rosenmuller (highest deep inguinal)

Superficial (femoral)

Pelvic, NOS###

Regional lymph node(s), NOS

### **4 Regional by BOTH direct extension AND regional lymph node(s) involved**

Codes (2) + (3)

### **5 Regional, NOS**

### **7 Distant site(s)/lymph node(s) involved**

Distant lymph node(s)

Further contiguous extension:

Testis

Metastasis

### **9 Unknown if extension or metastasis**

**Note 1:** Melanoma (M-8720-8790) of penis is included in the melanoma scheme.

**Note 2:** Mycosis fungoides (M-9700) or Sezary disease (M-9701) of penis is included in the mycosis fungoides scheme.

### Considered distant in Historic Stage

## **PROSTATE GLAND**

C61.9

C61.9 Prostate gland

**Note:** Transitional cell carcinoma of the prostatic urethra is to be coded to C68.0 (Urethra) and assigned Summary Stage codes using that scheme.

## **SUMMARY STAGE**

**0 In situ:** Noninvasive; intraepithelial

### **1 Localized only**

Clinically inapparent tumor:

Stage A

T1a, T1b, T1c

Confined to the prostate:

Involvement of one lobe, NOS

T2a

More than one lobe involved

T2b

Confined to the prostate, NOS

T2, NOS

Arising in prostatic apex

Extension to prostatic apex<sup>##</sup>

Invasion into (but not beyond) prostatic capsule<sup>##</sup>

Intracapsular involvement only

Stage B

Localized, NOS

**2 Regional by direct extension only**

Extension beyond prostate:

- Bilateral extracapsular extension (T3a)
- Bladder neck (T4)
- Bladder, NOS (T4)
- Extracapsular extension (beyond prostatic capsule), NOS
- Fixation, NOS (T4)
- Levator muscles (T4)####\*
- Periprostatic extension, NOS (Stage C, NOS)
- Periprostatic tissue (Stage C1)
- Rectovesical (Denonvillier's) fascia (T4)
- Rectum; external sphincter (T4)
- Seminal vesicle(s) (Stage C2) (T3b)
- Skeletal muscle, NOS (T4)\*\*\*
- Through capsule, NOS
- Unilateral extracapsular extension (T3a)#
- Ureter(s) (T4)####\*
- Stage C, NOS
- T3, NOS
- T4, NOS

No extracapsular extension, but margins involved##\*

**3 Regional lymph node(s) involved only**

REGIONAL Lymph Nodes (including contralateral or bilateral nodes)

- Iliac, NOS:
  - External
  - Internal (hypogastric), NOS:
    - Obturator
- Pelvic, NOS
- Periprostatic
- Sacral, NOS:
  - Lateral (laterosacral)
  - Middle (promontorial) (Gerota's node)
  - Presacral

Regional lymph node(s), NOS

**4 Regional by BOTH direct extension AND regional lymph node(s) involved**

Codes (2) + (3)

**5 Regional, NOS**



## PROSTATE GLAND

C61.9

### 7 Distant site(s)/lymph node(s) involved

Distant lymph node(s):

Aortic, NOS:###

Lateral (lumbar)

Para-aortic

Periaortic

Cervical

Common iliac \*\*

Inguinal, NOS:

Deep, NOS:

Node of Cloquet or Rosenmuller (highest deep inguinal)

Superficial (femoral)

Retroperitoneal, NOS

Scalene (inferior deep cervical)

Supraclavicular (transverse cervical)

Other distant lymph node(s)

Extension to or fixation to:

Pelvic wall or pelvic bone

Further extension to bone, soft tissue or other organs (Stage D2):

Penis

Sigmoid colon

Other direct extension

Metastasis (Stage D2)

Stage D, not further specified

### 9 Unknown if extension or metastasis

**Note 1:** Involvement of prostatic urethra does not alter the Summary Stage code.

**Note 2:** "Frozen pelvis" is a clinical term which means tumor extends to pelvic sidewall(s).

**Note 3:** Some of the AUA stages and AJCC fifth edition T categories are provided as guidelines in coding this field in the absence of more specific information in the medical record.

**Note 4:** Do not code using T category if metastases are present (code to distant, "7").

References:

The American Urological Association (AUA) Staging System (A-D)

*AJCC Cancer Staging Manual, Fifth Edition*, American Joint Committee on Cancer

# Considered localized in Historic Stage

## Considered regional in Historic Stage

### Considered distant in Historic Stage

\* Considered localized in 1977 Summary Staging Guide

\*\* Considered regional in 1977 Summary Staging Guide

\*\*\* Considered distant in 1977 Summary Staging Guide



## TESTIS

C62.0-C62.1, C62.9

C62.0 Undescended testis <>

C62.1 Descended testis <>

C62.9 Testis, NOS <>

<> Laterality must be coded for this site.

## SUMMARY STAGE

**0 In situ:** Noninvasive; intraepithelial

### 1 Localized only

Invasive tumor with/without vascular invasion limited to:

- Body of testis
- Rete testis
- Tunica albuginea
- Surface implants
- Tunica, NOS
- Tunica vaginalis involved

Localized, NOS

### 2 Regional by direct extension only

Extension to:

- Dartos muscle, ipsilateral
- Epididymis with/without vascular/lymphatic invasion
- Scrotum, ipsilateral
- Spermatic cord, ipsilateral
- Vas deferens<sup>###</sup>

### 3 Regional lymph node(s) involved only

REGIONAL Lymph Nodes (including contralateral or bilateral nodes)

- Aortic, NOS<sup>###</sup>:
  - Lateral (lumbar)
  - Para-aortic
  - Periaortic
  - Retroaortic
- External iliac
- Pericaval, NOS:<sup>###\*\*</sup>
  - Interaortocaval
  - Paracaval
  - Precaval
  - Retrocaval
- Pelvic, NOS
- Retroperitoneal, NOS
- Spermatic vein

Regional lymph node(s), NOS

**4 Regional by BOTH direct extension AND regional lymph node(s) involved**

Codes (2) + (3)

**5 Regional, NOS**

**7 Distant site(s)/lymph node(s) involved**

Distant lymph node(s):

Inguinal, NOS:

Deep, NOS:

Node of Cloquet or Rosenmuller (highest deep inguinal)

Superficial (femoral)

Other distant lymph node(s)

Extension to:

Contralateral scrotum<sup>##</sup>

Penis<sup>##</sup>

Ulceration of scrotum<sup>##</sup>

Further contiguous extension

Metastasis:

Adrenal (suprarenal) gland

Kidney

Retroperitoneum

Testis, bilateral

**9 Unknown if extension or metastasis**

## Considered regional in Historic Stage

### Considered distant in Historic Stage

\*\*\* Considered distant in 1977 Summary Staging Guide

**OTHER AND UNSPECIFIED MALE GENITAL ORGANS (including Skin of Scrotum)**

[excluding the following malignancies of the Scrotum: **Melanoma** (page 172),

**Kaposi Sarcoma** (page 274), **Mycosis Fungoides** (page 176),

**Sezary Disease** (page 176), and **Other Lymphomas** (page 278)]

C63.0-C63.2, C63.7-C63.9

C63.0 Epididymis <>

C63.1 Spermatic cord <>

C63.2 Scrotum, NOS

C63.7 Other specified parts of male genital organs

C63.8 Overlapping lesion of male genital organs

C63.9 Male genital organs, NOS

<> Laterality must be coded for this site.

**SUMMARY STAGE**

**0 In situ:** Noninvasive; intraepithelial

**1 Localized only**

Confined to site of origin

Localized, NOS

**2 Regional by direct extension only**

Extension to:

Adjacent tissue(s), NOS

Connective tissue

*See definition of connective tissue on page 14.*

Adjacent organs/structures:

Male genital organs:

Penis

Prostate

Testis

Sites in this scheme which are not the primary

**3 Regional lymph node(s) involved only**

REGIONAL Lymph Nodes

Iliac, NOS:

External

Internal (hypogastric), NOS:

Obturator

Inguinal, NOS:

Deep, NOS

Node of Cloquet or Rosenmuller (highest deep inguinal)

Superficial inguinal (femoral)

Pelvic, NOS

Regional lymph node(s), NOS

**OTHER AND UNSPECIFIED MALE GENITAL ORGANS (including Skin of Scrotum)**  
[excluding the following malignancies of the Scrotum: Melanoma (page 172),  
Kaposi Sarcoma (page 274), Mycosis Fungoides (page 176), Sezary Disease (page 176),  
and Other Lymphomas (page 278)]  
C63.0-C63.2, C63.7-C63.9

**4 Regional by BOTH direct extension AND regional lymph node(s) involved**

Codes (2) + (3)

**5 Regional, NOS**

**7 Distant site(s)/lymph node(s) involved**

Distant lymph node(s)

Further contiguous extension

Other organs and structures in male pelvis:

Bladder

Rectum

Urethra

Metastasis

**9 Unknown if extension or metastasis**

**Note 1:** Melanoma (M-8720-8790) of scrotum is included in the melanoma scheme.

**Note 2:** Mycosis fungoides (M-9700) or Sezary disease (M-9701) of scrotum is included in the mycosis fungoides scheme.

