SCHEDULES OF KEY ENVIRONMENTAL IMPACT STATEMENTS*

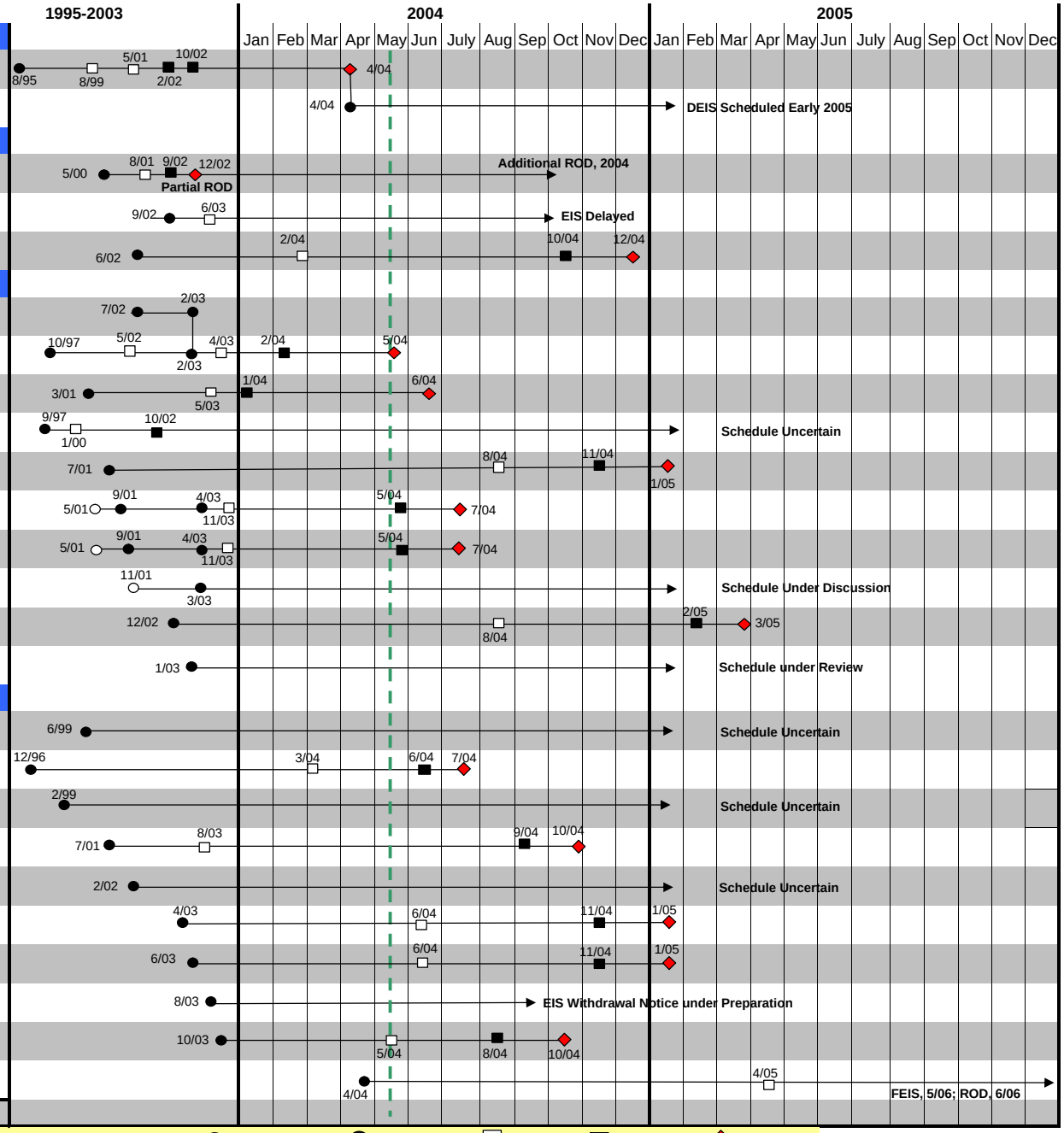

Office of NEPA Policy and Compliance, EH-42 (202-586-4600)
*Does not include Power Marketing Administrations Environmental Impact Statements

May 17, 2004