OASIS Correction Procedures

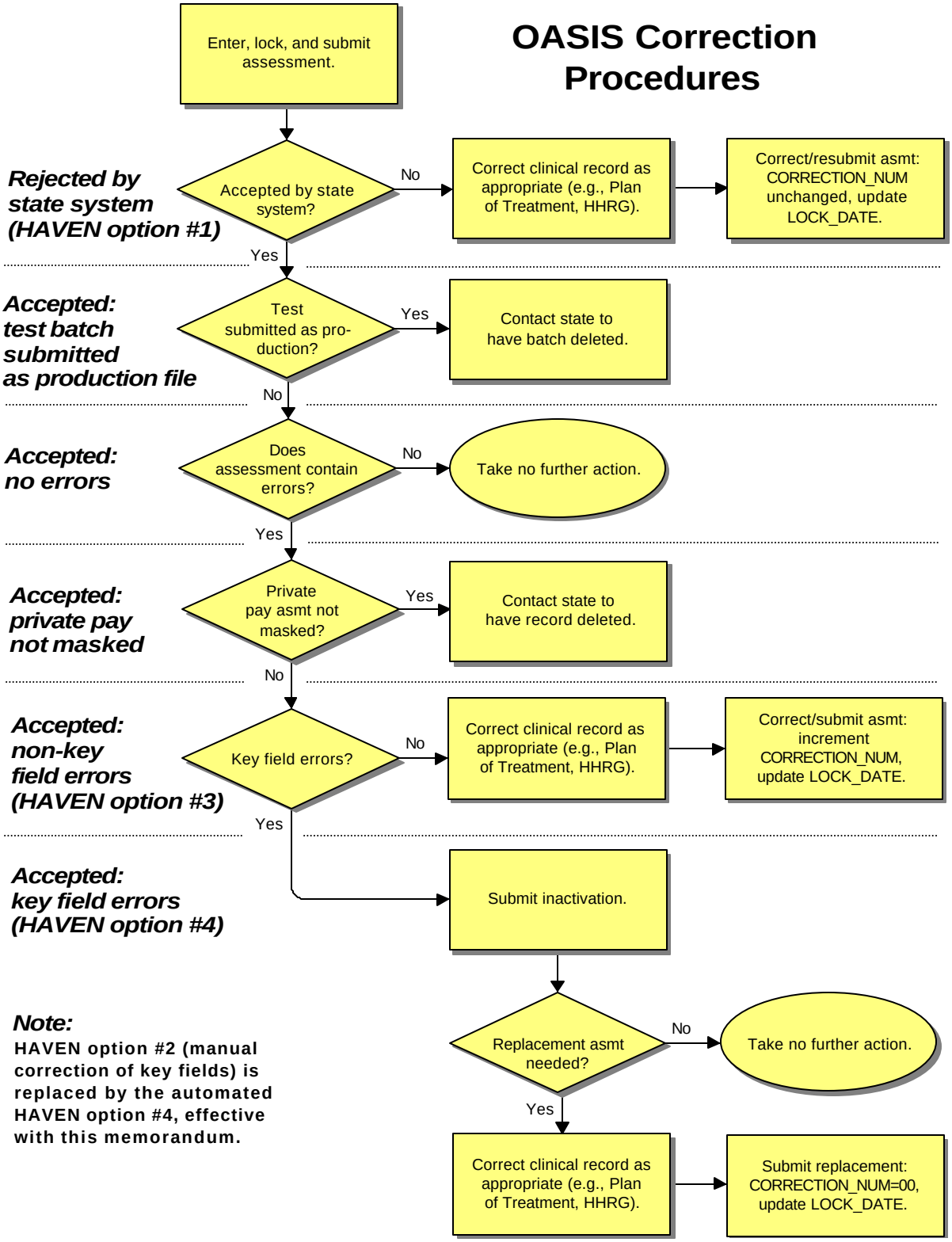

Note:
HAVEN option #2 (manual correction of key fields) is replaced by the automated HAVEN option #4, effective with this memorandum.