# Adverse Event (AE) Reporting

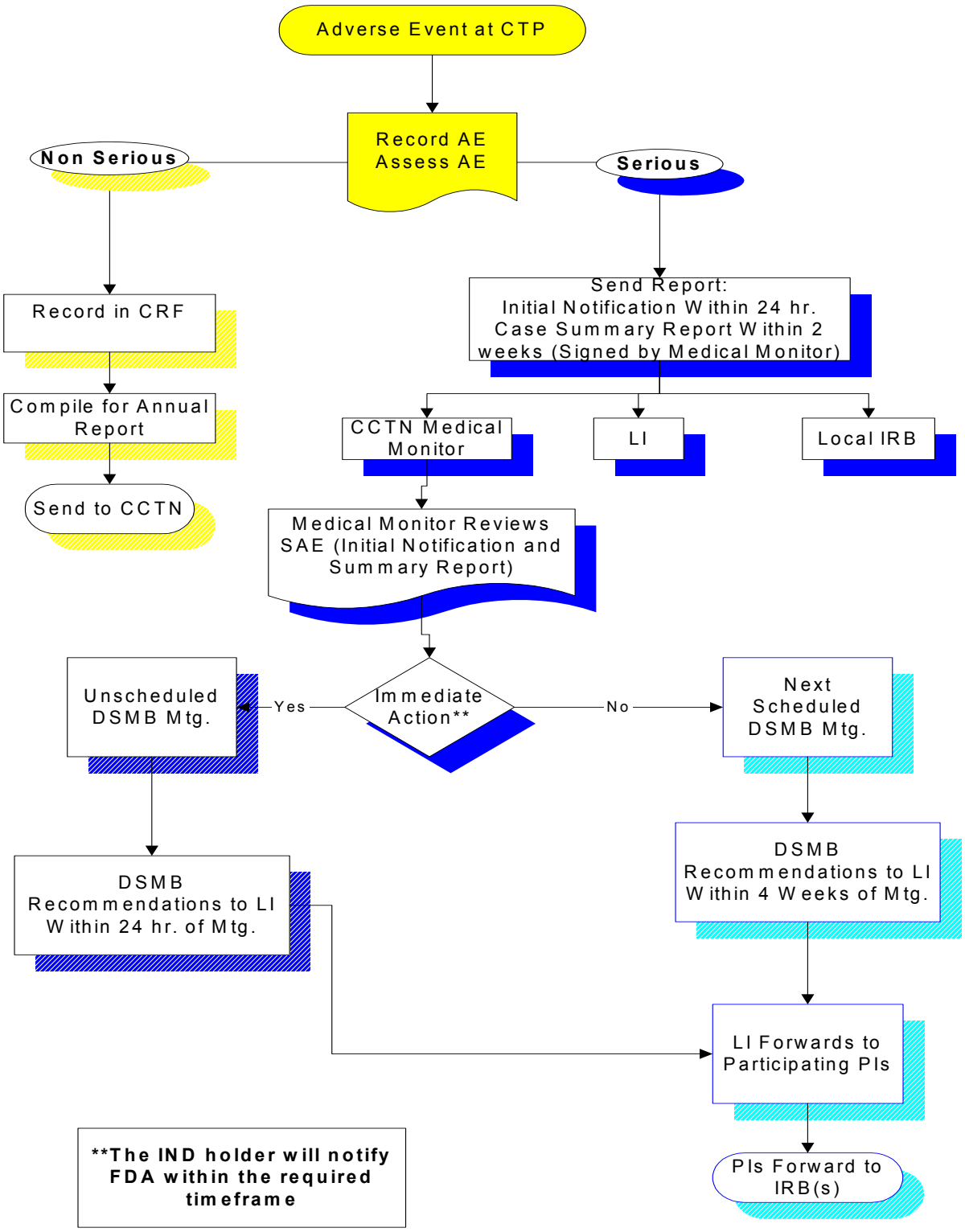


Rev Mar 02