Figure 1. Diagnosis and Treatment of Bronchiolitis Among Infants and Children

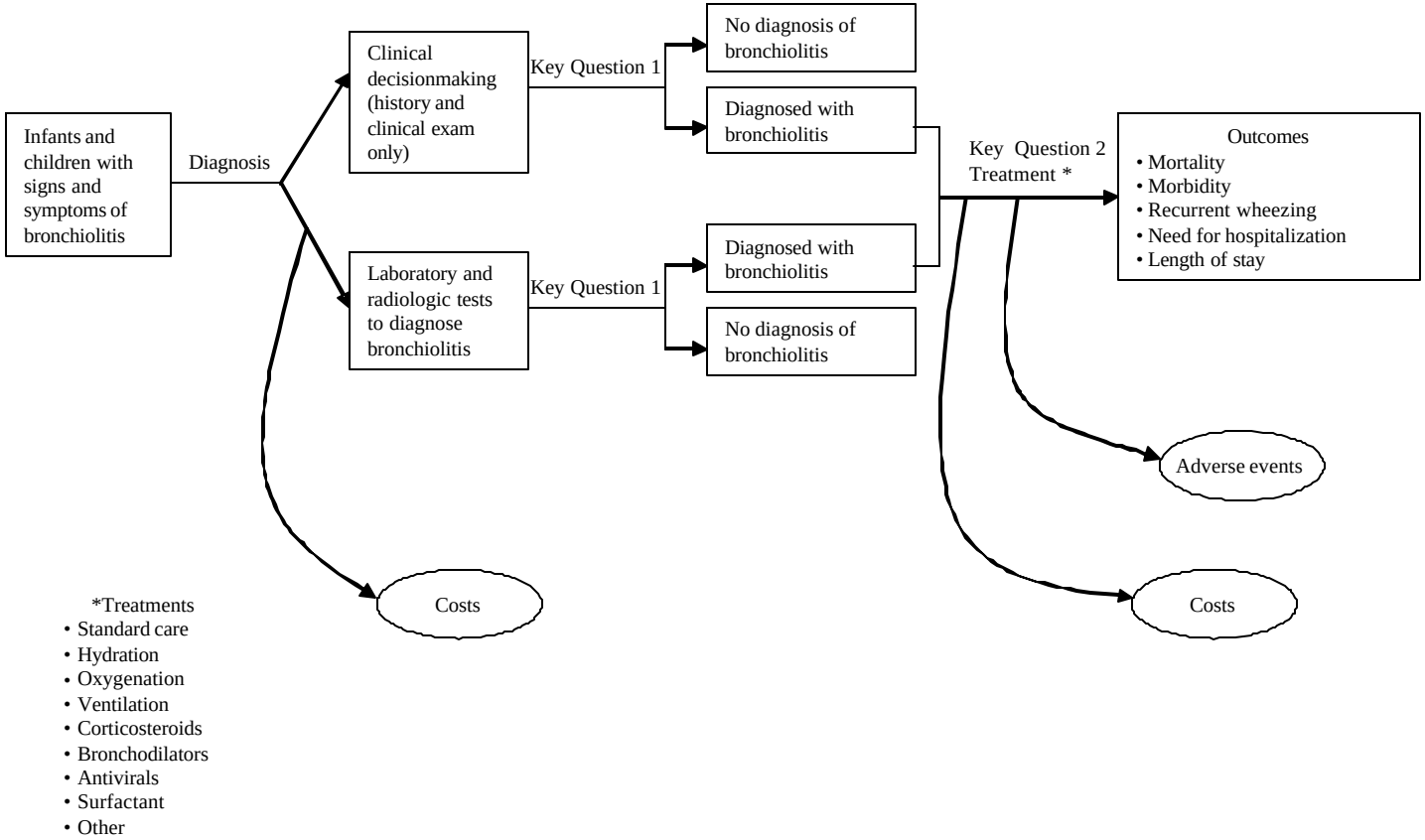

*Treatments
- Standard care
- Hydration
- Oxygenation
- Ventilation
- Corticosteroids
- Bronchodilators
- Antivirals
- Surfactant
- Other

Figure 2. Effectiveness and Costs of Respiratory Syncytial Virus Prophylaxis of Bronchiolitis for Infants and Children

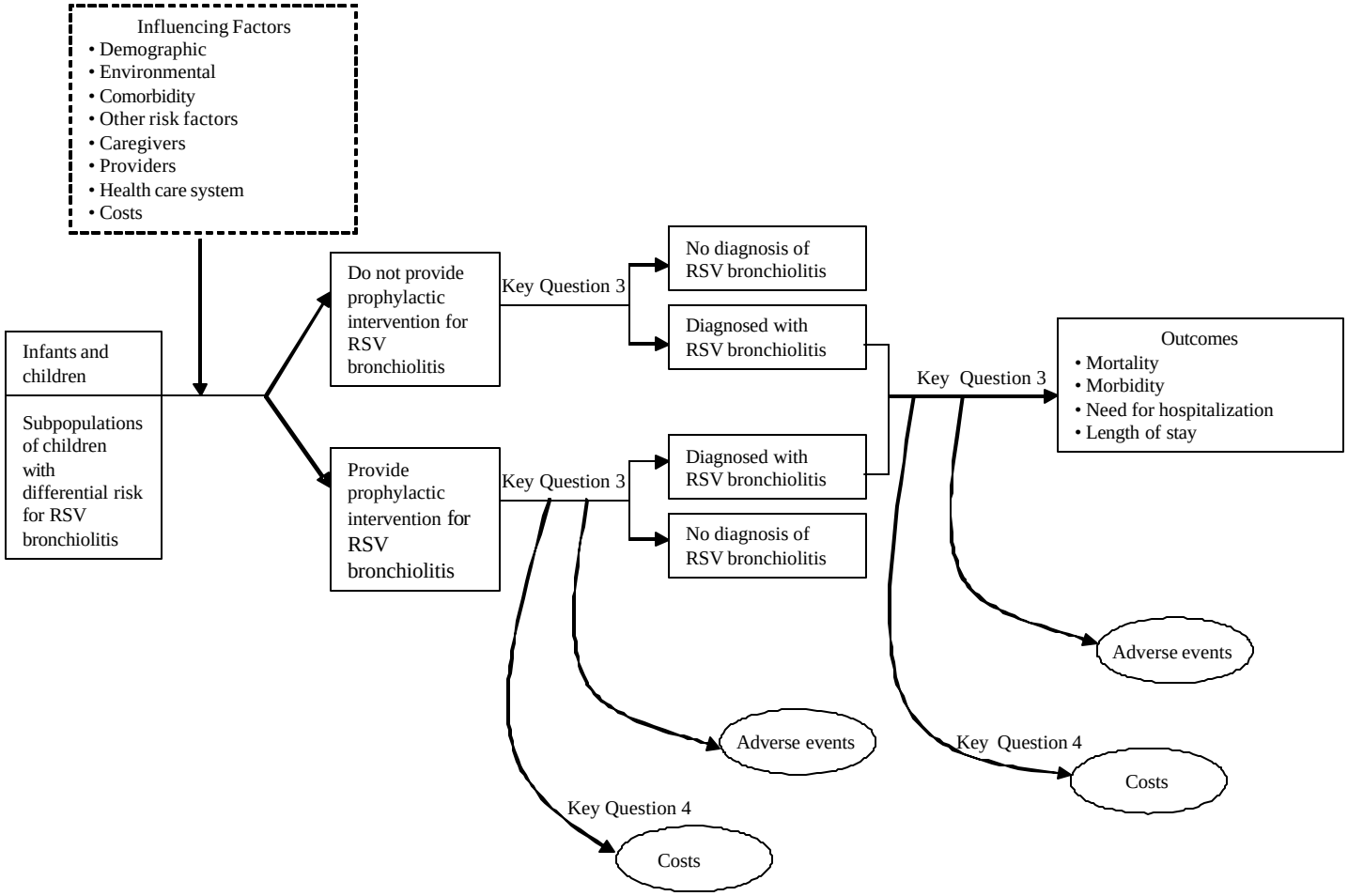
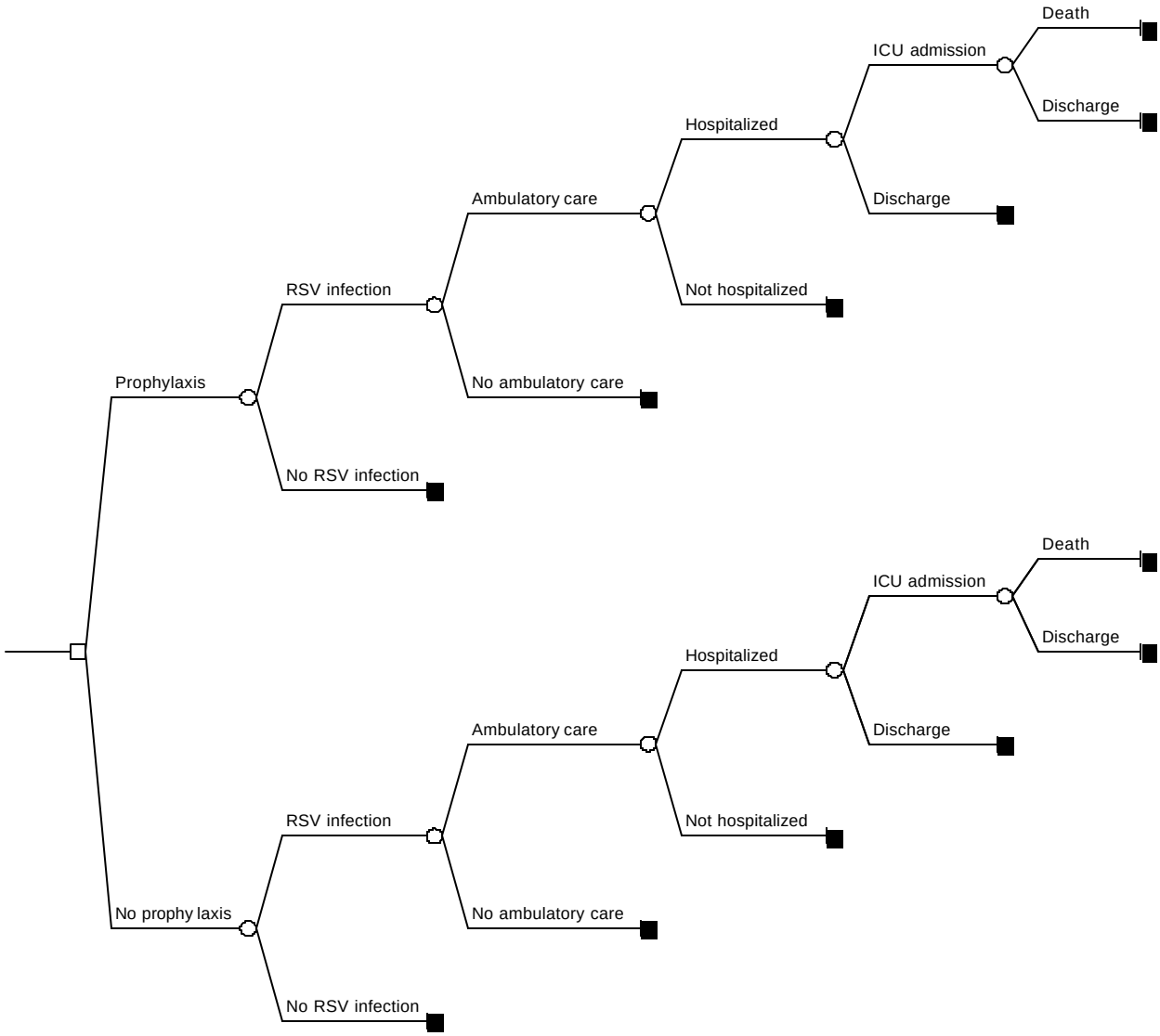
Figure 3. Cost Effectiveness Decision Tree