Figure 1a. Literature flow

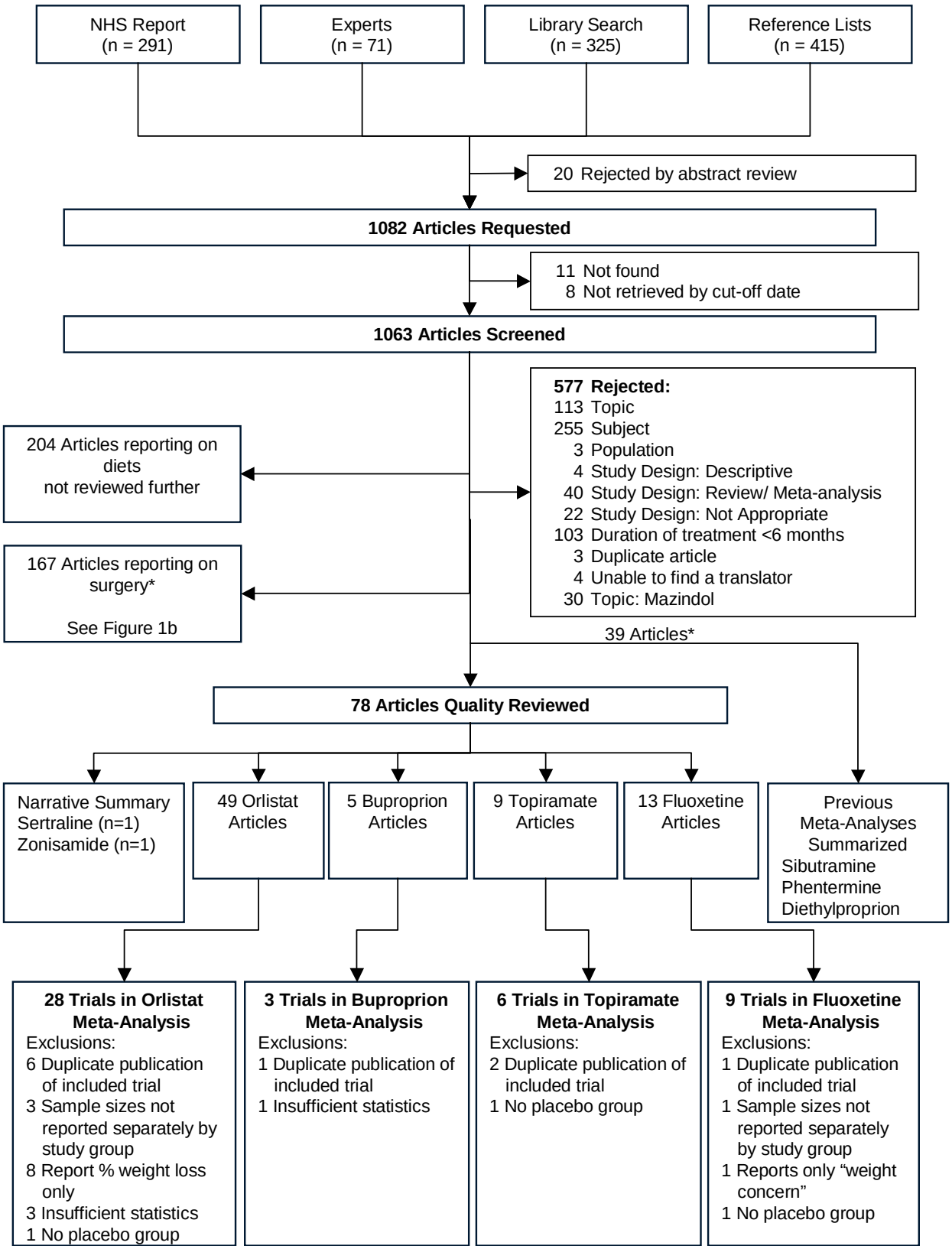

* Two articles report on Diethylproprion compared to surgery and are included in both counts

Figure 1b. Literature flow, continued

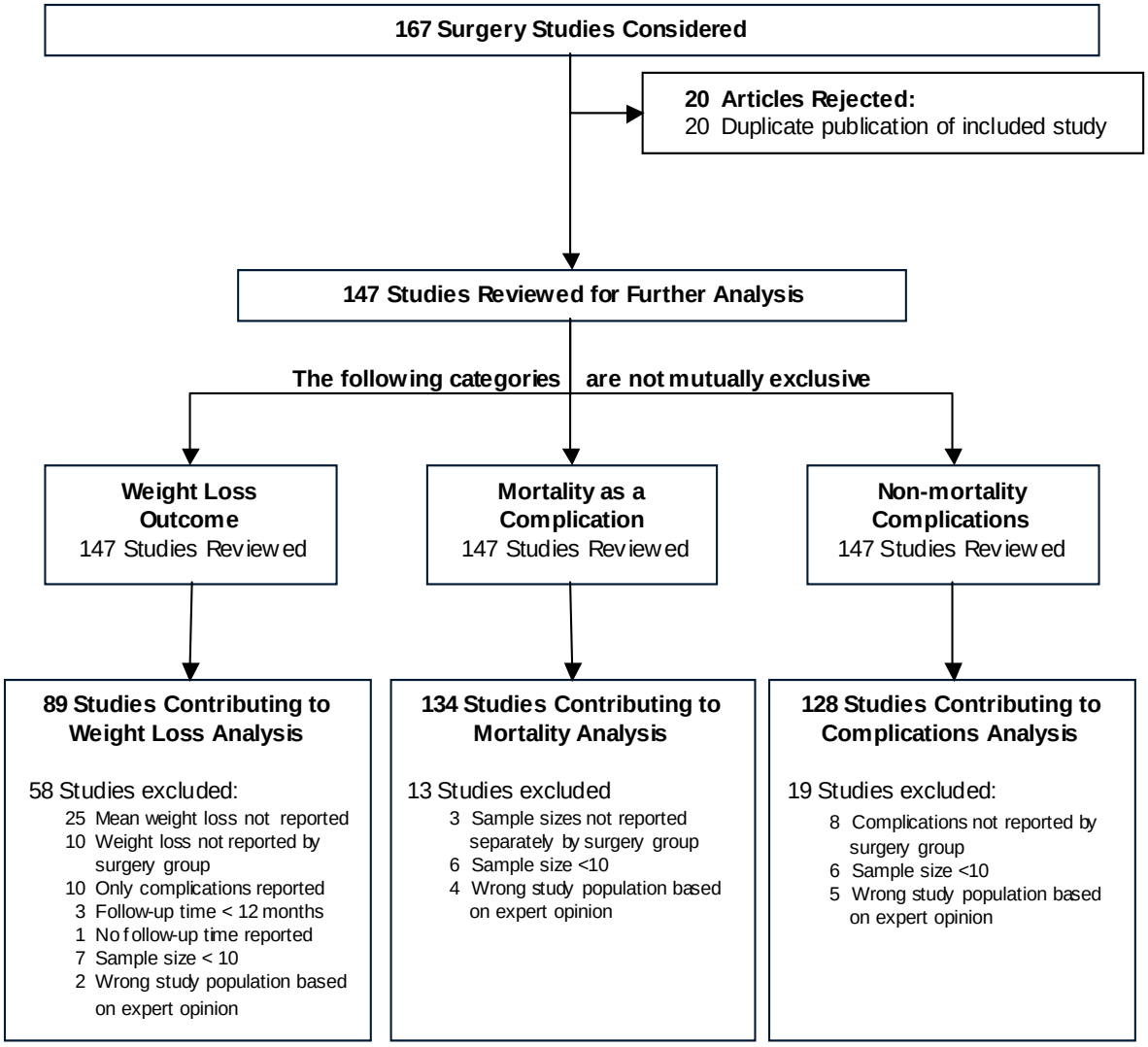

Figure 2. Pooled analysis: 8- to 12-week trials of sibutramine, 10-15 mg daily*

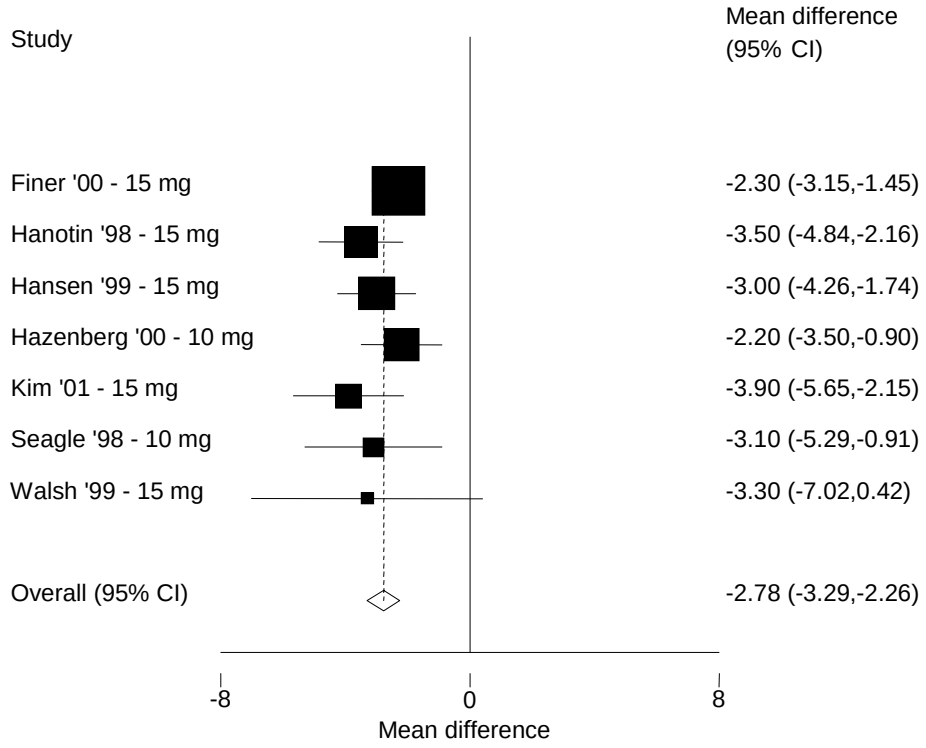

* Weighted mean difference in weight loss at 8 to 12 weeks in kilograms, sibutramine minus placebo. Arterburn DE, Crane PK, Veenstra DL. The efficacy and safety of sibutramine for weight loss: A systematic review.[53]
CI = confidence interval.

Figure 3. Pooled analysis: 16- to 24-week trials of sibutramine, 10-15 mg daily*

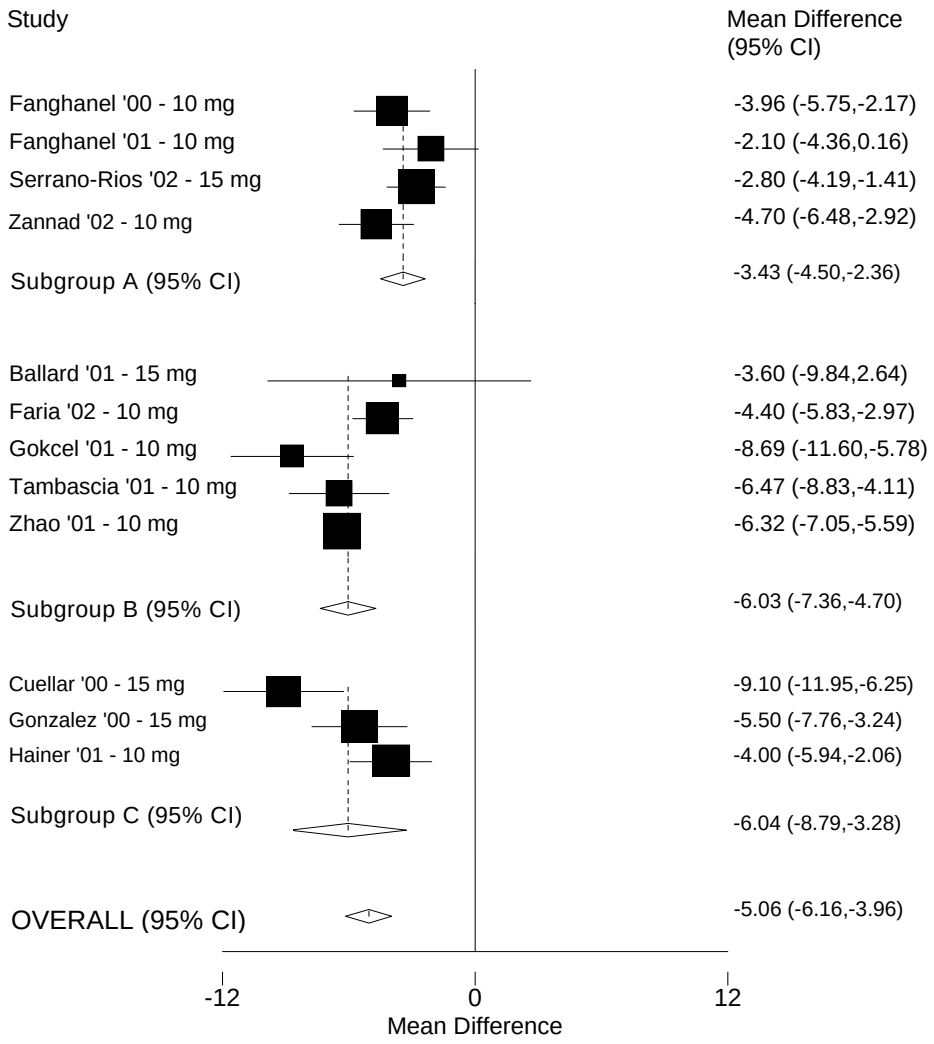

* Weighted mean difference in weight loss at 8 to 12 weeks in kilograms, sibutramine minus placebo. Subgroup A contains trials that used Last Observation Carried Forward (LOCF) and had greater than 70% follow-up, Subgroup B contains trials that analyzed completers only, and Subgroup C contains trials with follow-up rates less than 70%. See text for details. Arterburn DE, Crane PK, Veenstra DL. The efficacy and safety of sibutramine for weight loss: A systematic review.[53]

Figure 4. Pooled analysis: 44- to 54-week trials of sibutramine, 10-15 mg daily*

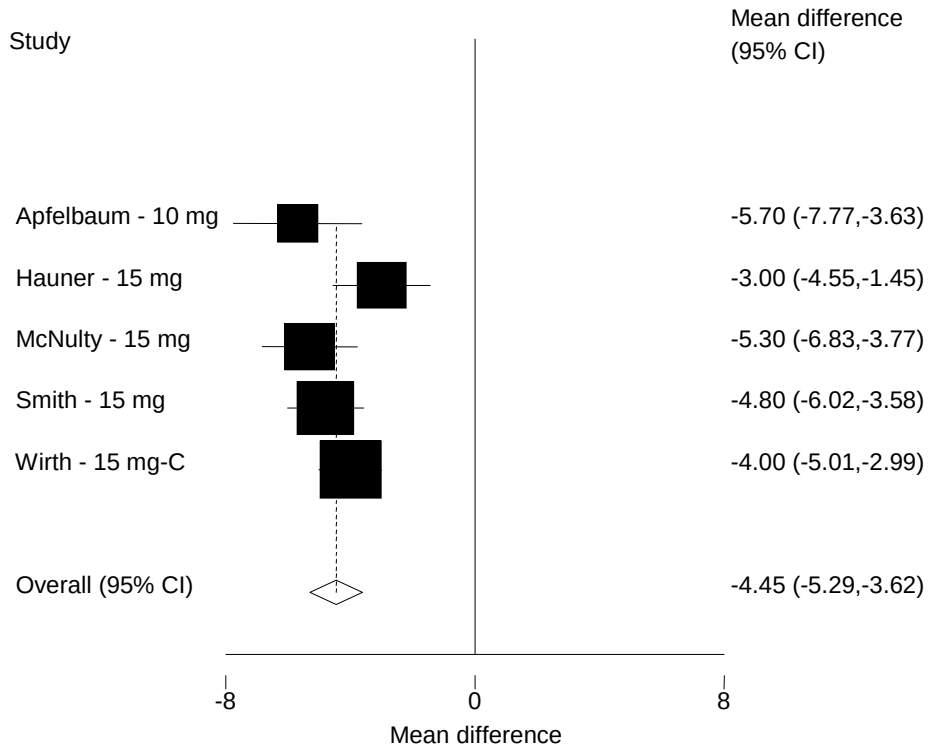

* Weighted mean difference in weight loss at 8 to 12 weeks in kilograms, sibutramine minus placebo. Arterburn DE, Crane PK, Veenstra DL. The efficacy and safety of sibutramine for weight loss: A systematic review.[281]
CI = confidence interval.

Figure 5. Pooled analysis: orlistat, 6 months

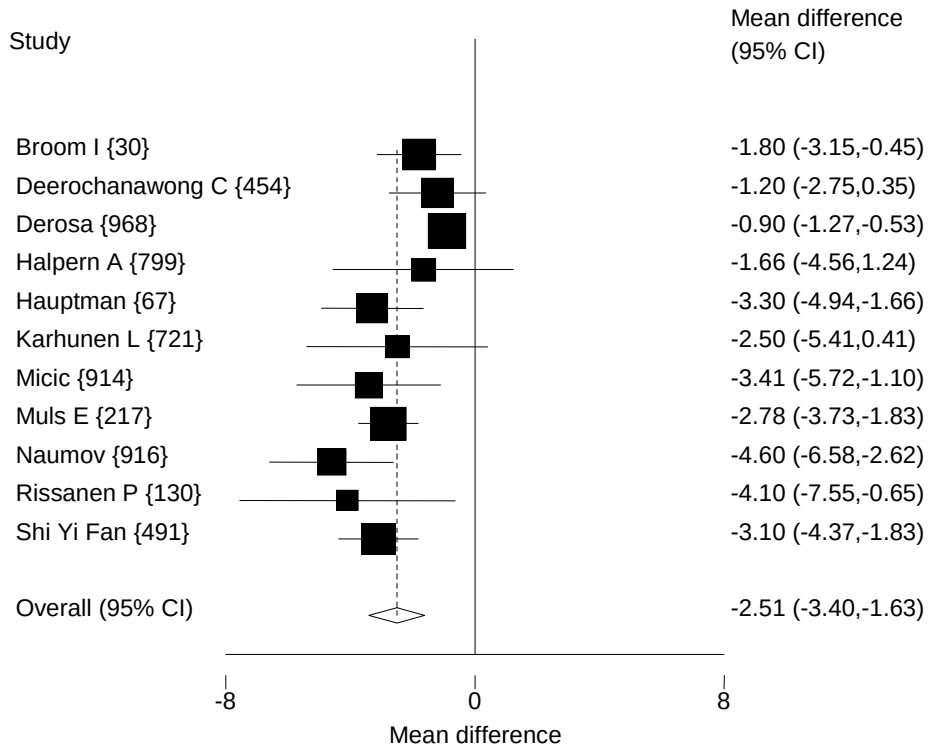

Figure 6. Pooled analysis: orlistat, 12 months

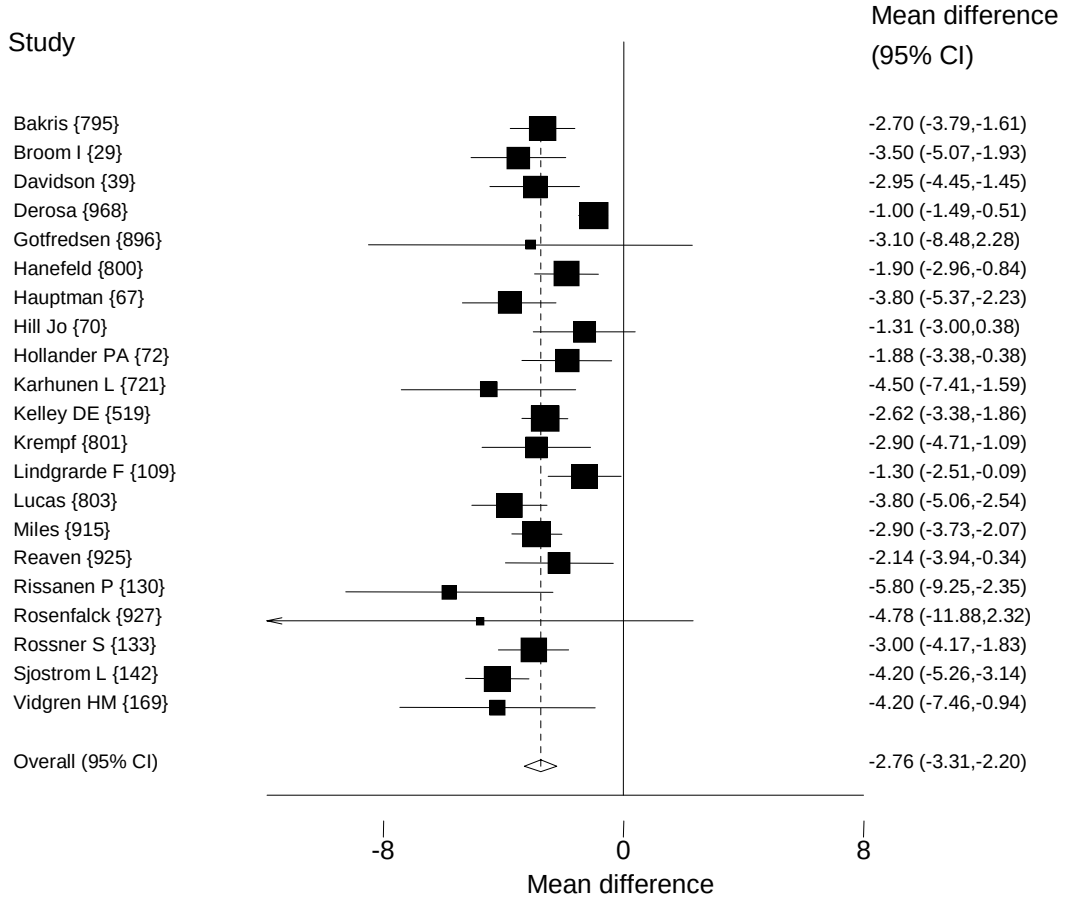

Figure 7. Pooled analysis: fluoxetine, 6 months

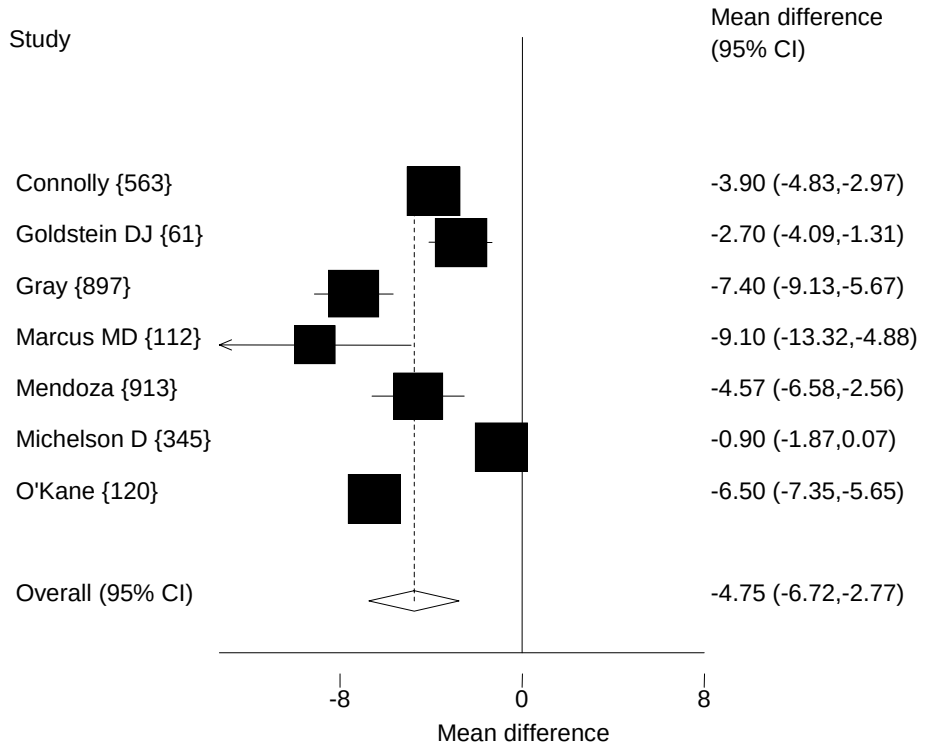

Figure 8. Pooled analysis: fluoxetine, 12 months

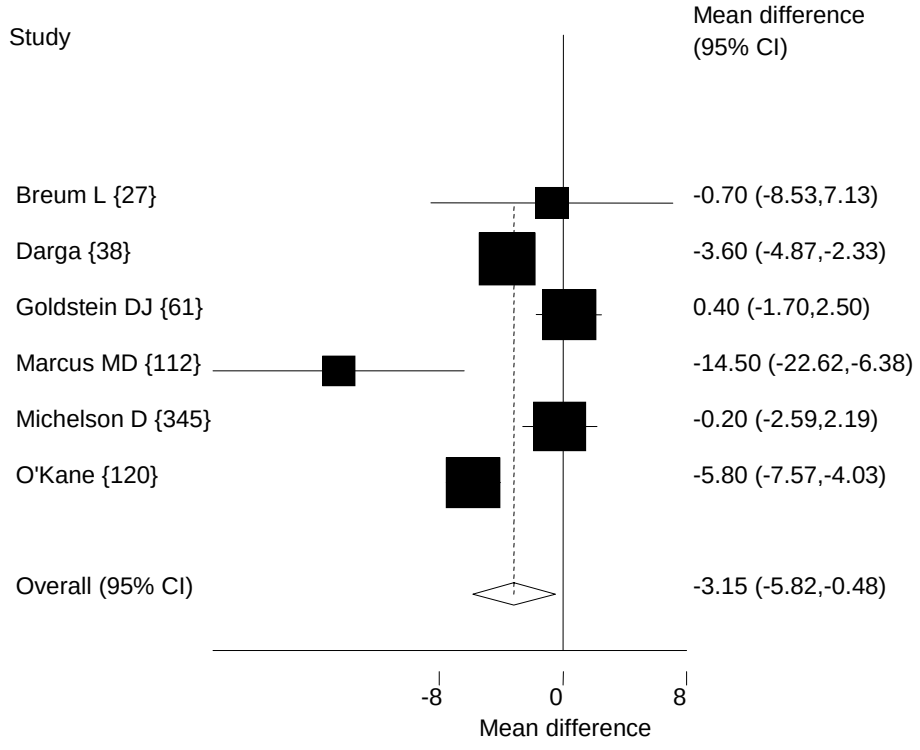

Figure 9. Pooled analysis: bupropion, 6-12 months

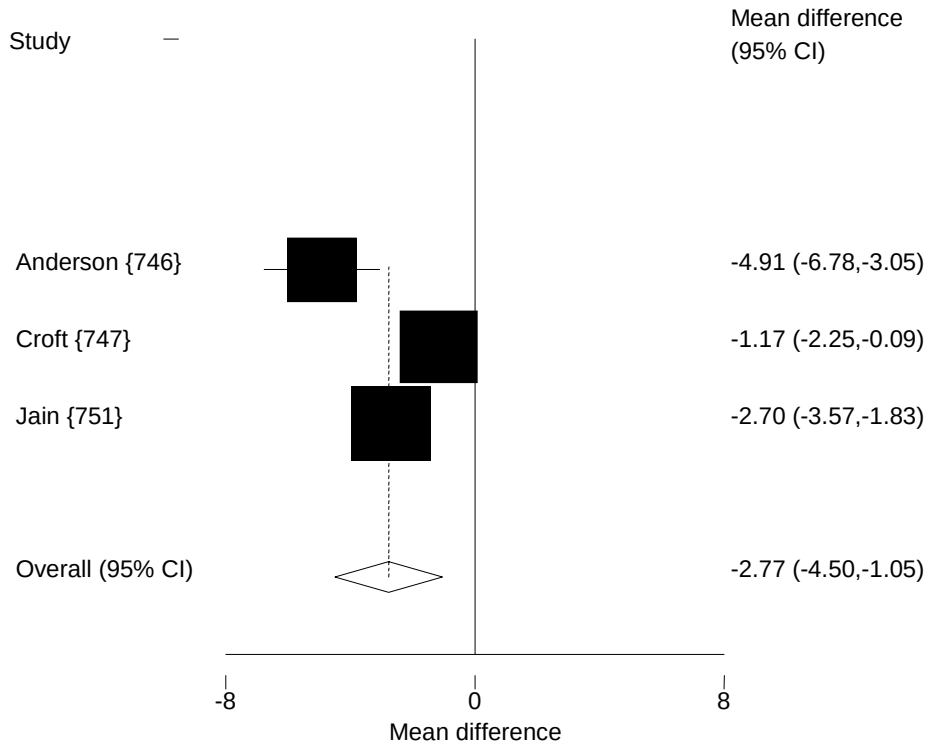
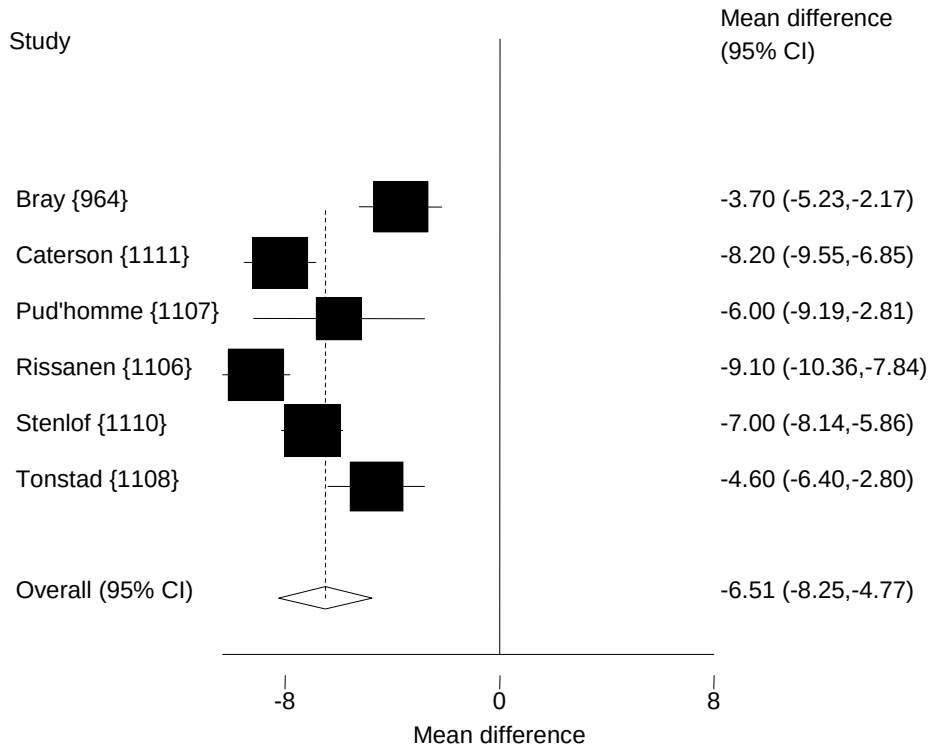
Figure 10. Pooled analysis: topiramate