

Evaluating Water Management Strategies with the Systems Impact Assessment Model: SIAM Version 3

Open File Report 03-82

U.S. Department of the Interior
U.S. Geological Survey

SIAM for the Klamath River Version 3

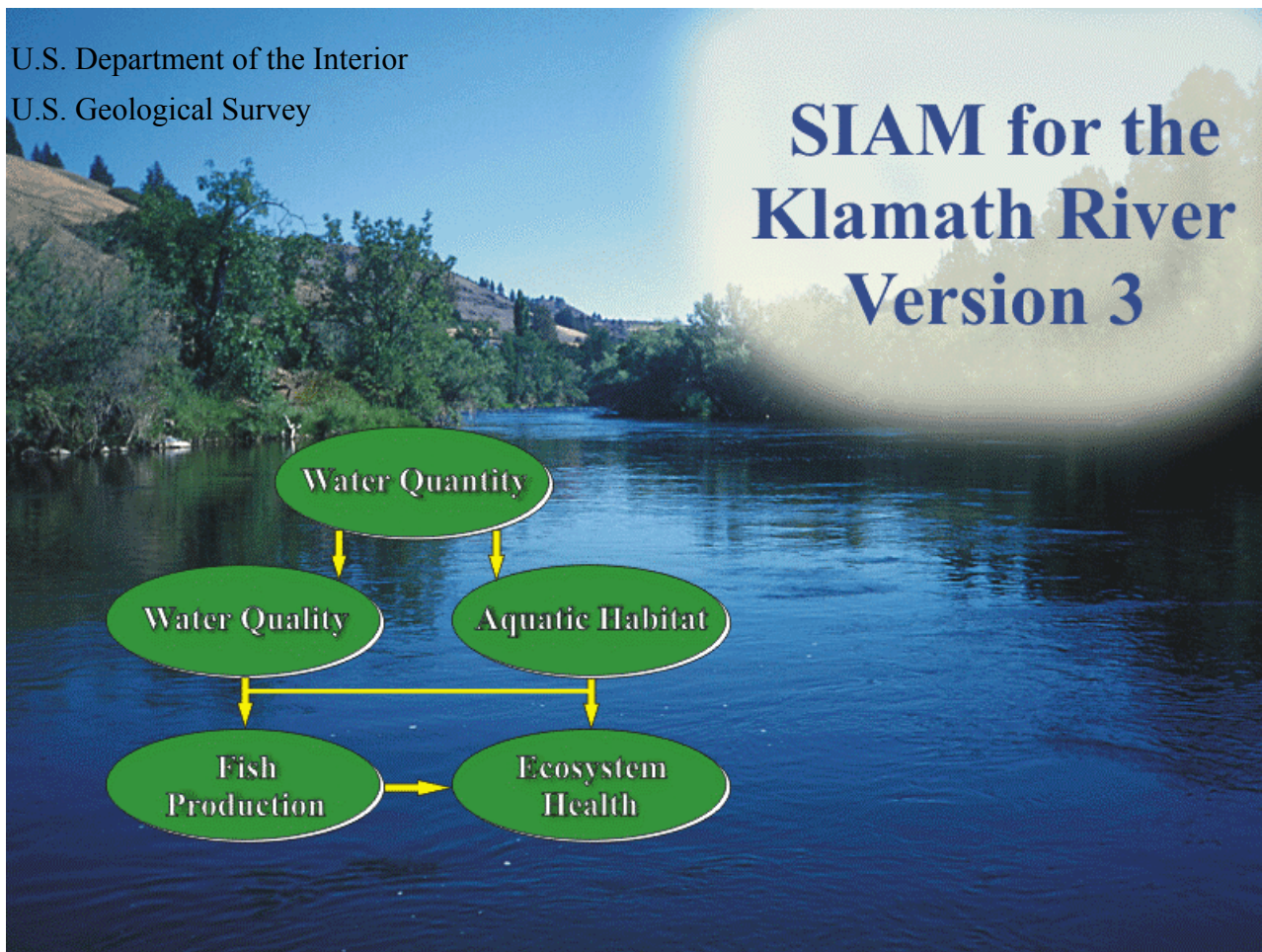

U.S. Department of the Interior
U.S. Geological Survey

U.S. DEPARTMENT OF THE INTERIOR

U.S. GEOLOGICAL SURVEY

Evaluating Water Management Strategies with the Systems Impact Assessment Model:

SIAM Version 3

March 2003

by

John Bartholow¹, John Heasley², Blair Hanna², Jeff Sandelin², Marshall Flug¹,
Sharon Campbell¹, Jim Henriksen¹, and Aaron Douglas¹

Open-File Report 03-82

This report is preliminary and has not been reviewed for conformity with U.S Geological Survey editorial standards. Any use of trade, product, or firm names is for descriptive purposes only and does not imply endorsement by the U.S. Government. Although the software referenced by this report has been used by the U.S. Geological Survey, no warranty, expressed or implied, is made by the USGS as to the accuracy and functioning of the software and related materials nor shall the fact of distribution constitute any such warranty, and no responsibility is assumed by the USGS in connection therewith.

¹ Biological Resource Division
Fort Collins Science Center
Fort Collins, Colorado

² Johnson Controls World Services
Fort Collins, Colorado

Suggested citation:

Bartholow, J.M., J. Heasley, R.B. Hanna, J. Sandelin, M. Flug, S. Campbell, J. Henriksen, and A. Douglas. 2003. Evaluating Water Management Strategies with the Systems Impact Assessment Model: SIAM Version 3. U.S. Geological Survey, Fort Collins Science Center Open File Report 03-82. Fort Collins, Colorado. March 2003. 127 pp. Available on the Internet at <http://www.fort.usgs.gov>

Preface

This booklet serves as an introduction to the SIAM, a **S**ystem **I**mpact **A**ssessment **M**odel for riverine ecosystems. SIAM is an integrated set of models used to address significant interrelationships among selected physical (temperature, microhabitat, and geomorphic features), chemical (dissolved oxygen) and biological variables (young-of-year salmonid production), and stream flow in a river. SIAM has been developed for the lower Klamath River from Klamath Falls, Oregon, to the river's mouth on the California coast using data and models selected to be appropriate for the riverine portion of that study area. SIAM is only as good as the data, models, and its users allow it to be. This document highlights the important assumptions and limitations of these data and models so that use may be enlightened as well as productive. We have tried to assure the quality of the data and models integral to SIAM for the Klamath River; however, we stress that common sense may not be left behind in applying SIAM for any specific analysis. Users must be vigilant in making sure that the results logically follow from the premises. A warranty is neither stated nor implied.

SIAM represents only a small portion of any true ecosystem analysis and its results must be considered in context with numerous other ecological, institutional, and political realities. SIAM is not meant to be a decision-making device, but it is rather a decision aid. It is infeasible to model all important resource impacts and impossible to anticipate all possible water supply situations. Discretion and informed guidance will remain a necessary ingredient for appropriate SIAM use.

We (USGS) continue to provide training & support for SIAM in partnership with other users, in particular the US Bureau of Reclamation and the US Fish & Wildlife Service. However, given the nature of the decision-making structure evolving in the Klamath Basin, we are looking to all interested parties to help shape SIAM, build credibility, and lend objectivity through continuous application and monitoring. In effect, we welcome participation from everyone.

Please direct comments or questions to:

U.S. Geological Survey
Fort Collins Science Center
2150 Centre Avenue, Bldg C
Fort Collins, CO 80526-8118
970-226-9319
970-226-9230 fax

Table of Contents

Forward	viii
Welcome	1
Kick-starting SIAM	1
What is SIAM?	1
SIAM for the Klamath River	2
What's New About SIAM?	4
Improving SIAM through Time	8
Acknowledgments	8
The Components of SIAM	
The Water Quantity Component - MODSIM	12
The Water Quality Component - HEC-5Q	16
The Aquatic Habitat Component	23
The Anadromous Fish Production Component - SALMOD	26
The Ecosystem Health Component - Red Flags	32
Tying the Components Together through Space and Time	34
Getting Underway	38
Hardware & Software Requirements	38
Installing SIAM on Your Computer	39
The Basics - What's SIAM's Main Screen	40
Taking Shortcuts	41
Getting Assistance while You Work	41
A Guided Tour - Your First Evaluation	41
Establishing a Baseline Alternative	41
Making the Necessary Changes	45
Running SIAM	54
Looking at Results	55
Making Graphs Convey What You Want	56
Comparing Alternatives Graphically	70
Generating An Alternative Comparison Report	73
Viewing Red Flag Results	75
Managing Your Alternatives	77
Generating An Alternative Options Report	78
Communicating Your Findings with Others	79

Table of Contents (continued)

Advanced Topics	80
Adding Daily Variability to MODSIM Output.....	80
Viewing Spatial Distribution of Temperature in SIAM	85
Computing The Potential For Fish Kill In SIAM.....	87
Making "Management" Runs with MODSIM	88
Steps in Using SIAM	97
SIAM Caveats	100
Uninstalling SIAM.....	102
To Learn More about SIAM.....	103
Appendix 1. Example Red Flag Criteria for SIAM	107
Appendix 2. Baseline Files Supplied with SIAM.....	111
Appendix 3. Summer Maximum Daily Water Temperature Prediction	112
Appendix 4. Data Files Available for "Expert" Users	115
Appendix 5. Conducting a Microhabitat Time Series Analysis Using SIAM.....	116
Appendix 6. Nutrient Loading Estimation Spreadsheet Model	123

List of Figures

Figure 1. SIAM's Components.....	10
Figure 2. Important inputs and outputs for MODSIM.....	15
Figure 3a. Average measured and simulated mean daily water temperature for Seiad Valley Gage location in the Klamath River from water years 1961 through 1999.....	18
Figure 3b. Comparison of simulated and measured mean daily dissolved oxygen concentration at the Iron Gate Dam in the Klamath River from water years 1996 through 1999.	18
Figure 3c. Comparison of measured and simulated mean daily water temperature at the Seiad Valley gage location in the Klamath River for two wet water years, 1965 and 1971.	19
Figure 3d. Comparison of measured and simulated mean daily water temperature at the Seiad Valley gage location in the Klamath River for two dry water years, 1968 and 1977.....	19
Figure 4. Important inputs and outputs for HEC-5Q.....	22
Figure 5. Major components of aquatic habitat analyses.....	25
Figure 6. SALMOD schematic.	30
Figure 7. Important inputs and outputs for SALMOD.	31
Figure 8. Important inputs and outputs for Ecosystem Health component.	33
Figure 9. SIAM requires the Close on exit box to be checked in the MS-DOS Prompt and Command.com properties window.	39
Figure 10. SIAM's main menu showing map, toolbar, status bar, and tool tips.	40
Figure 11. The New Alternative dialog with a name typed in and selections being made.....	42

Figure 12. Selecting the folder in which to store your new alternatives.	43
Figure 13. Completed File New dialog.	44
Figure 14. The Edit Year dialog with three hydrologic years entered but all use the same meteorologic year. Note that the user enters values in the first table only. The other tables are for information only and are not editable.	45
Figure 15. The Edit Node Criteria dialog.	47
Figure 16. Edit Node Priorities dialog showing the relative priority of each storage and demand node. Note that the lower the priority, the more the water quantity model tries to meet the stated target.	49
Figure 17. Edit/Reservoir Characteristics dialog.	50
Figure 18. The Edit Supplemental Fish dialog after entry of two groups of fish, juveniles in May at week 32 and adults for the second year at week 54.	51
Figure 19. Red Flags dialog after a new red flag has been added.	53
Figure 20. Available output tables for the water quantity model.	55
Figure 21. Exceedence plot for temperature at Iron Gate Dam.	58
Figure 22. Flow curves for the release from Iron Gate Dam, the Klamath below the Scott River, and the Klamath below the Shasta River.	59
Figure 23. Water quantity model flow statistics.	59
Figure 24. Average mean daily temperature at Iron Gate and Keno dams.	60
Figure 25. Annual cumulative temperature exposure at Iron Gate Dam.	62
Figure 26. Exposure periods for Keno, Copco, and Iron Gate dams.	63
Figure 27. Area plot of thermal window for Iron Gate Dam at 15 ° C.	64
Figure 28. Temperature related macrohabitat.	64
Figure 29. Longitudinal profile for dissolved oxygen on June 1, 1993.	65
Figure 30. Fish production graphics.	66
Figure 31. Add a curve dialog.	66
Figure 32. Length frequency distribution for migrating Chinook Salmon pre-smolts.	67
Figure 33. Mortality partitions for pre-smolts.	68
Figure 34. Select mortality/life stage combinations by clicking on the check boxes.	69
Figure 35. Dialog for setting temporal limits and units.	69
Figure 36. Comparison alternative selection dialog.	71
Figure 37. Comparison of dissolved oxygen for two alternatives.	72
Figure 38. Comparison of discharge from Iron Gate Dam with historical data.	72
Figure 39. Alternative selection dialog.	73
Figure 40. Alternative comparison report parameters dialog box.	74
Figure 41. Dialog for editing a report name or deleting reports.	75
Figure 42. Red Flag results for week's maximum temperatures greater than 16 °C.	76
Figure 43. SIAM's Red Flag display for the item you added earlier.	76
Figure 44. <i>Save As</i> options.	77
Figure 45. Dialog for saving as a new alternative.	78
Figure 46. Iron Gate Daily Flow Variability dialog.	81
Figure 47. Yearly and monthly graphs of daily flows.	82
Figure 48. Daily patterns constructed from months listed in Table 7.	84
Figure 49. Iron Gate Daily Flow Pattern Template Dialog.	85

Figure 50. Spatial distribution dialog for temperature on June 1, 1993.	86
Figure 51. Dialog for generating potential for fish kill data.	88
Figure 52. Plot of Hydrologic State "Factors" for Upper Klamath Lake (Link Dam).....	90
Figure 53. Plot of Reservoir Target Values for Three Hydrologic States at Link Dam.	95
Figure 54. Plot of Reservoir Target Values for Three Hydrologic States, Iron Gate.	96
Figure 55. Uninstalling SIAM from your computer.	102
Figure 56. Example maximum temperature prediction for Seiad.....	113
Figure 57. Selecting a single hydrologic water year for a SIAM run.....	117
Figure 58. Selecting Fish Production Comparative Graphs in the SIAM main window.....	118
Figure 59. Alternative comparison graph options to compare two or more years.....	118
Figure 60. Selecting an alternative year for comparison	119
Figure 61. Setting the temporal limits appropriate for a specific life stage.....	120
Figure 62. Microhabitat output for fry, WY1982 and WY1994, adjusted for time present	121
Figure 63. Curve statistics for the graph shown in Figure 61	122
Figure 64. Excel macro query and selection menu.....	123
Figure 65. Alternative worksheet for nutrient loading estimation model.....	124
Figure 66. Chart worksheet in the nutrient loading estimation model.....	125

List of Tables

Table 1. SIAM's Attributes	11
Table 2. Differences in MODSIM prediction and gaged flows. Adapted from Campbell et al. (2001). 14	
Table 3. Water quality error and correlation statistics.....	17
Table 4. Example life stage and class structure definition of an anadromous salmonid population along with the model's order of calculation. Classes are defined by percent development (deposition to emergence) for egg stage and by length (mm) for fry to yearling.....	29
Table 5a. Approximate crosswalk between SIAM component model's spatial representations for the with- and without-Project network (#1) down to Seiad, California. The without-Project network (#2) extends the HEC-5Q network upstream to Upper Klamath Lake and differs in the exact location of Control Points 10 and 15.	35
Table 5b. Continuation of Table 5a for segments downstream from Seiad, California (Network 3) to the ocean. Note that SALMOD does not extend below the Scott River.	36
Table 6. Approximate crosswalk between SIAM component models' temporal representations.....	37
Table 7. Years chosen to represent Iron Gate Dam discharge by month and exceedence level...83	
Table 8. Hydrologic state factors.....	90
Table 9. Primary reservoir targets.....	91
Table 10. Secondary (smaller) reservoir targets.....	92

Forward

Water from many of California's coastal rivers has been used for a wide variety of development ventures, including major agricultural diversions, hydropower generation, and contaminant assimilation from industry, agriculture and logging. Anthropogenic impacts often degrade water quality and decrease the quantity and quality of aquatic habitat. Reallocating streamflow away from uses that degrade water quality to uses that foster higher water quality is a critical step in restoring riverine habitat and the anadromous fish that rely on that habitat for a portion of their life cycle. Reallocation always brings with it the need to examine the economic efficiency of the proposed changes. If the dollar benefits of improving water quality are greater than the costs, the criterion of improving economic efficiency is satisfied, a fact that can be highly persuasive to decision makers contemplating reallocation.

Previous related studies have examined nonmarket benefits of the Trinity River in northern California (Douglas and Taylor, 1998; Douglas and Taylor, 1999abc) but nothing of this kind had been done on the Klamath River, another system with numerous uses for and competition over water in times of drought. An economic survey is nearing completion for the lower Klamath River, including the Scott, Shasta, and Salmon Rivers, but excluding the Trinity. This survey provides valuable insights about the magnitude of the benefits and nature of the costs of reallocating water from market uses to instream flows that improve water quality and assist in the recovery of Klamath River fish stocks.

Preliminary survey results (Douglas and Johnson, 2002.; Douglas and Sleeper, In Prep.) indicate that about 234,000 California, Oregon, and Nevada households made recreation trips to the lower Klamath River Basin 1997-1998 and that these users spent about \$780 million on trip related expenditures. Clearly the prosperity of the region is closely linked to the demand for Lower Klamath River Basin recreation trips. Further, respondents indicated that they would make roughly 36% more recreational trips per annum to the Klamath *if* the water quality and the fishery were restored to an unspoiled condition. Using two distinct types of survey data, these additional trips would yield benefits with a present value of approximately \$20 billion (at a discount rate of 7.5%).

Calculating costs to restore the fishery and raise water quality involved five major hypothetical restoration activities: (1) purchasing Klamath project farmland and environmentally sensitive forest lands, (2) allocating more water down the Trinity River to enhance the quantity and quality of Klamath flows below the confluence, (3) removing four mainstem dams along the Klamath River and losing their associated hydropower production, (4) eliminating all harvest of Klamath-Trinity fish stocks for a 12-year period including the acquisition of fishing rights from both tribal and commercial marine fishermen, and (5) operating all Klamath-Trinity fish hatcheries to restore self-reproducing stocks. In total, restoration costs were calculated to be about \$5 billion. If the assumptions used in this study are valid, it is clear that the baseline benefits (\$20B) far outweigh the costs of restoring water quality and the fishery.

The apparent disparity between restoration benefits and costs for the lower Klamath River may suggest to some that water resources on the Klamath be reallocated to environmentally friendly

nonmarket uses. The economic analysis rests in part on the information made available to the survey designers by the biological, hydrologic, and water quality data incorporated in The **System Impact Assessment Model (SIAM)**. It is our hope that SIAM can be used to improve the river's water quality and fishery, and strengthen the important regional economy.

Welcome

Kick-starting SIAM

If you are anxious to install SIAM and give it a trial run, you may safely skip ahead to the 'Getting Underway' chapter of this document and do just that. However, if you have a previous version of SIAM installed on your computer, please uninstall it completely before installing this version. After installation, it would be wise to re-run any alternatives you wish to retain. Then do come back to review the background and components of SIAM, as they are important in any informed use of this software and its models; to do otherwise would be negligent.

What is SIAM?

The System **I**mpact Assessment **M**odel, **SIAM**, is an integrated set of models and data assembled to evaluate and compare the potential impacts of water management alternatives from an ecological perspective. SIAM's goal is to further the process of reaching a decisive consensus on management of water resources in order to stabilize and restore riverine ecosystems, and is meant to be used in the context of the Instream Flow Incremental Methodology (IFIM) as summarized by Stalnaker et al. (1995). To achieve this goal, SIAM must help quantify consequences of water management alternatives in terms of the major physical, chemical, and biological indicators known or strongly believed to be intimately related to the success of anadromous fish restoration. For our purposes, water management may be defined as direct or indirect control of the quality, magnitude, duration, frequency, timing, or rate of change in river flows under man's influence.

SIAM is primarily intended for planning and management as opposed to research; SIAM is **not** meant to supply **the** answer. *Management* models integrate the best available knowledge to provide managers with the predicted results of potential actions (i.e., a *what-if* model). SIAM may be used also in a *planning* mode by portraying the simulated effects of actions against a long-term historical backdrop. Planning models are *descriptive*, fostering the development of robust and non-arbitrary policies on which all water users may rely. In contrast, operational models are *prescriptive*, used primarily to fine tune near-future actions. We recognize that some components of SIAM may indeed be useful in guiding day-to-day or month-to-month *operational* decisions, but that was not its designed purpose.

SIAM provides the framework for a general purpose modeling environment in the sense of coupling models and data in a manner appropriate for specific applications. The keys to a general purpose modeling environment are that 1) the component models and data are independent yet integrated, 2) outputs are hierarchical, 3) individual components are credible, and 4) all parties are quite clear about what the model(s) will and will not do. *Independence* in this context means that the models are modular and usable on their own. Some applications need not employ the full set of capabilities of all models. Users from specific disciplines will want to concentrate on specific submodels.

Being modular also implies that models are portable and can be interchanged when obsolete or in need of refinement. *Integrated* means that the independent models must be "harmonized" in a relatively transparent manner to form the whole suite. In general terms, the water quantity model is the fundamental driver, the entrée for all subsequent models, and serves as a shared resource and core database -- the integrator. In another sense however, integrated also means the user interface, which is the "front end" – this is SIAM.

Hierarchical outputs means three things. It means that the user can look at output 1) at a single location or aggregated through space, and 2) at a single time or aggregated through time. It also means that there are enough detailed outputs that the user can trace a "high level" output back through the simulation results that comprise that aggregate. For example, if a user is interested in the number of outmigrating fish, she or he can see why that number changed in one scenario versus another, i.e., trace the result back to water quality, then to temperature, then to streamflow, then to the meteorology of a hot day. Hierarchical output also facilitates dealing with "hierarchical users". That is, users with a policy focus can deal with aggregated responses while technical users can deal with the more detailed elements.

Credible means several things. It means that the component models are testable, that they are scientifically up-to-snuff (if not state-of-the-art), and that they are peer reviewed. Credible means that the components are detailed enough to give the spatial and temporal resolution required to meet the objectives satisfactorily, but simple enough to understand and satisfy the goal of parsimony. If too complex, models consume precious resources and computing power. Credible means that the simulations operate with a level of realism (agreement with intuitive or testable perceptions) and precision (close-enough agreement with measurements) to be persuasive. Credible also means that assumptions and limitations of the components are clearly stated, and that care is taken to prevent misuse beyond their inherent regions of predictive extrapolation.

SIAM for the Klamath River

If SIAM remained merely a concept it would serve no useful purpose. This version of SIAM is targeted for a portion of the mainstem Klamath River from Upper Klamath Lake, Oregon, to the Pacific ocean. Important metrics for this evaluation include water quantity, water quality, fish habitat, fish production, and other measures of 'ecosystem health.' Consequently, models and data dealing with these elements and focused on the Klamath River form the core elements for SIAM.

SIAM starts with a water quantity model, MODSIM (Fredericks and Labadie, 1995), to predict river flows and track reservoir volumes in the Klamath River system including the U.S. Bureau of Reclamation's Klamath Project and downstream through the reservoir complex managed by PacifiCorp. MODSIM employs a prioritization scheme to model flows throughout this system under different water management alternatives consisting of reservoir operating "rules" and constraints, instream flow requirements, agricultural demands, and water allocations. MODSIM can also track power generation at reservoir power plants, though SIAM does not make these results available at present.

Flows simulated by MODSIM are next passed to a Corps of Engineers-developed water quality model, HEC-5Q (USACOE, 1986), to predict selected water quality constituents throughout the river. For the Klamath River, the constituents simulated are water temperature, dissolved oxygen, and conductivity.

Aquatic habitat is a general term that refers to any part of a stream where an aquatic organism lives. Aquatic habitat is dependent on both water quantity and quality, the determinants of micro and macro habitat combined to give *total habitat*. Aquatic habitat has been characterized in SIAM using elements from the **Physical Habitat Simulation System**, PHABSIM (Milhous et al. 1989; USGS 2001), and from the **Time Series Library** (TSLIB) as described Milhous et al. (1990). Important habitat elements include water depth, velocity, substrate, and cover. In addition, channel morphology, sediment budget, and thermal refugia are relevant macrohabitat features, but not adequately addressed in SIAM at present. Quantification metrics include duration, frequency, magnitude, and rate of change of integrated measures of total habitat. Strictly speaking, PHABSIM is not a functional component of SIAM in the same way as the other models. This is because it has been run independently to generate a portion of the data made available to SIAM; these data are used primarily in a fish production submodel, SALMOD.

Fish production is dependent on the time series of micro and macro aquatic habitat, as well as the number of adult spawners present. SIAM employs a fish production model, SALMOD (Williamson et al., 1993; Bartholow et al., 1993), to track the relative number and weight of juvenile chinook salmon successfully exiting the study area. It also identifies the relative magnitude of various sources of mortality, including water temperature, movement, and nesting superimposition, throughout the early life history of the species under consideration. All mortality sources are ultimately traceable back to water quantity and quality variations over time.

Collectively, all of SIAM's output metrics are used to characterize ecosystem health. Though not represented by a single numeric quantity, ecosystem health in the context of SIAM is embodied in the output by the number of occurrences of various metrics falling outside of user-prescribed bounds, and the physical extent of those deviations. For example, dissolved oxygen falling below 5.0 mg/l on a daily basis would be "flagged" as unacceptable. In fact, SIAM's presentation for ecosystem health is a set of so-called *Red Flag* displays that capture the encroachment of standards through time and space. These Red Flags are supplemented by a set of powerful water quality metrics, such as degree-days.

Binding the models, data, and simulation results is the user interface for SIAM which tracks the options that the user wants to simulate, passes data and simulation results as necessary to the appropriate models, and summarizes the output for convenient display. We have termed this overall component "Cross-Talk" for convenience, even though there is no software with this specific name for SIAM. Cross-Talk is responsible for the almost endless bookkeeping that is required to link models together that may have different spatial and temporal scales (months, days, weeks), different input and output units (feet, meters), and different computer file formats - no small task.

We will have more to say about each of the major subcomponents in the remainder of this document. For the present, it is necessary simply to introduce a few modeling terms that may be useful in understanding SIAM. *Calibration* means using measured or observed input and output information to adjust or estimate parameters so the model's predications match empirical observations. *Reference or Baseline Condition* refers to those conditions occurring during the reference time frame, usually referring to water supply, habitat values, or population status. The reference condition is often an actual recent historical condition, but may also represent: (1) the same climatological-meteorological conditions but with present-level water development and operations; (2) the same climatological-meteorological conditions but with both current and proposed future development on line; and/or (3) some estimate of virgin or pre-development conditions. *Validation* means determining how accurately the model can predict conditions different from what was used to develop and calibrate the model. Contrast this with *verification* by which we mean only assuring that a computer program functions or makes its calculations as intended.

SIAM for the Klamath is a medium resolution model through time and space. That is, river flows and related elements range from monthly to daily in the temporal domain and are rarely truly continuous through space. It is anticipated that SIAM will not fully answer all detailed questions if the spatial or temporal scales necessary are finer than this. Other models could of course be added to SIAM as discussed previously. However, in many or most cases a better strategy may be to have SIAM help focus a more intensive analysis. For example, diurnal dissolved oxygen swings are thought to be important in the Klamath. However, it is likely that only certain times of the year are critical. SIAM may be used to identify those critical times of the year or river segments under a variety of water management scenarios to be examined in more detail with techniques appropriate to the questions being asked. For dissolved oxygen, this may involve a more detailed hydrodynamic model, such as is being applied by the University of California, Davis (Deas and Orlob, 1999), or a relatively sophisticated regression model.

What's New About SIAM?

Version 3.0 (January 2002) added target matching tables to the water quantity output tables. The *SIAM Help* was replaced by extensive context sensitive help. A new splash screen was added for version 3.0, along with numerous other minor enhancements. Version 3.4 contains bug fixes to several items, especially Red Flags, and adds fish mortality partitions to the graphing options and a *Delete Alternative* feature to the *File* menu. Importantly, SIAM now supports only two networks, Upper Klamath Lake to the ocean either with or without *project*. By *project*, we mean the series of reservoirs below Upper Klamath Lake that are managed by PacifiCorps. (Though you will find reference to other networks in this documentation, these references were retained for historical purposes only.) There were also minor changes to MODSIM's data files. Version 3.6 added the capability to compute potential for fish kill based on ammonia concentrations, pH, and temperature. We also added two more years (2000 and 2001) to the historical database and added a nutrient loading spreadsheet model supplement (Appendix 6).

Version 2.9 (November 2001) added a spatial display module to SIAM. This module shows the spatial distribution of temperature, dissolved oxygen, and discharge over the length of the Klamath River. This display can be animated over time. The capability to display temperature in Fahrenheit degrees was added to SIAM's graphic displays. The DOS version of SALMOD has been replaced with a Windows version and the SALMOD graphics were updated within SIAM. SIAM now has the capability to also run the stand-alone version of SALMOD. The SIAM toolbar has been redesigned and new buttons were added. SIAM output additions include an alternative options report and a target matching table. Water surface elevation has been added to the red flag criteria.

Version 2.7 (May 2001; Version 2.6 was solely an experimental release) allows a much finer prediction of the water surface elevation for each reservoir, especially Upper Klamath Lake. This version allows one to set minimum and maximum reservoir storage volumes and monthly targets as either water surface elevations (feet above mean sea level) or volumes (acre feet). This was accomplished by including a detailed storage-elevation-surface area table and a revised verification of the water quantity model to reflect the Bureau of Reclamation's current best estimate of Upper Klamath Lake's bathymetry and *total* storage of the lake rather than just *active* storage as had been previously modeled. Version 2.7 also contains the ability to superimpose a daily release schedule from Iron Gate Reservoir such that the influence of daily variability may be reflected in the water quality and fish production models' results. Minor changes to river mile designations were made to Version 2.7.

In adding the lake level features, several potential inconsistencies were identified. It may be instructive to mention them as they shed light on the sometimes mysterious world of modeling. First, we found that MODSIM's method of accounting for evaporation was unexpected. Basically, the water quantity model subtracts monthly evaporation after all other constraints have been met. This meant that, although MODSIM accounted for the minimum possible volume as specified in the node characteristics, the end-of-month storage passed to SIAM (and therefore HEC-5Q) could be lower than that minimum, causing problems in the water quality model.

Second, we found that the available reservoir bathymetry estimates for Upper Klamath Lake had problems. Depending on the source of the tables (both storage-elevation and storage-area), the values may or may not agree. This was traced in part to revisions to the bathymetry given new hydrographic surveys and alterations in the benchmark elevations. In addition, sometimes the units of the table were unclear; the values may have been total storage, or just "active" storage (i.e., only usable water above the inactive or dead pool.) Thus, the datums for minima and maxima are somewhat fuzzy, especially for Upper Klamath Lake. We have elected to standardize on the data set inherent in KPOPSIM as downloaded from the Bureau web site (<http://www.mp.usbr.gov/kbao>).

A related issue is that the historical reservoir storage volumes reported by the Bureau of Reclamation and PacifiCorp occasionally were either higher or lower than the stated maxima or minima, implying gauging error, large seiching of the reservoir pool, or other unspecified problems. Since MODSIM was calibrated to the reported storage values, it only makes sense that the respective minima and maxima allow for reasonable deviations from the published values.

We (USGS) have made what we hope are reasonable compromises in putting in our best understanding of the actual storage-elevation-area tables, as well as good estimates of reservoir storage minima and maxima. These limit values were chosen to represent the existing plumbing (e.g., the sill elevation for Upper Klamath Lake and elevations of current reservoir outlets), taking MODSIM's evaporation into account, and pretty much ensuring that the water quality model is stable for the calibration runs. Both MODSIM and HEC-5Q only use a subset of the total number of points on the non-linear storage-elevation curves; therefore the resulting piecewise linear interpolation estimates may contain some discrepancies from the complete tables of curve numbers available. In turn, SIAM "knows" these tables (curves) extrapolated to include storage values both higher and lower than have ever been recorded. This is to allow exploration of potentially reasonable water management alternatives like lowering the UKL sill or raising the height of various dams in a "what-if" fashion.

Providing the freedom to experiment also has its risks. For example, reducing reservoir storage to a very small value and then subjecting it to high flow events may seriously violate HEC-5Q's minimum retention time limits ($[\text{reservoir volume}/\max(Q_{\text{in}}, Q_{\text{out}})] < 1$ day) resulting in either unrealistically poor water quality (e.g., water temperatures $> 50^{\circ}\text{C}$) or complete model failure. Luckily, these conditions are easy to spot as errors. Unfortunately, it may also be possible to generate sets of conditions that cause the model to give poor predictions, but the user may not know it. All we can say is that as you push these models farther from the domain for which they were calibrated, you increase the likelihood of encountering problems.

The complete storage-area-elevation tables for Upper Klamath Lake, Lake Ewauna, Keno, JC Boyle, Copco Lake, Copco 2, and Iron Gate have been provided with the SIAM Version 2.7 software. In order to provide flexibility for "what-if" simulations, the maximum capacities of Upper Klamath Lake, Copco Lake, and Iron Gate have been increased. To achieve this objective, the storage-area-elevation tables have been extrapolated above the previously available maximum reservoir levels as mentioned above. These files are named like UKL_SAE_Table.dat, with similar names for the other reservoirs, are stored in the SIAM install directory and may be easily read. Note that Lake Ewauna, JC Boyle, and Copco 2 are not simulated in HEC-5Q.

The Klamath_to_the_ocean_61-99.XY and Management-All.XY files have changed with SIAM Version 2.7. New XY files (with a -C.XY suffix) have been included that reflect the extrapolated Upper Klamath Lake, Copco, and Iron Gate storage-elevation-area values. If the user wishes to simulate larger reservoirs for "what-if" alternatives, the -C.XY files should be used.

Version 2.7 also adds the capability to generate alternative comparison reports. Differences above specified thresholds for water quantity model discharge and storage and water quality model discharge, temperature, dissolved oxygen, storage, water surface elevation, and conductivity can be reported.

Version 2.5 (March 2001) added a matrix of historical flows to aid in the selection of comparable years to evaluate. SIAM can now set reservoir storage targets in terms of water surface elevations as well as volumes. This is important for consideration of lake levels mandated for endangered lake

sucker protection. Some of the MODSIM data files have been updated with more accurate data or parameter values. As always, numerous small bugs were found and corrected. **NOTE:** it would be best to rerun any previous versions of SIAM alternatives since this new software may not be able to process previous results correctly in all circumstances.

Versions 2.3 and 2.4 (January 2001) added the capability to superimpose daily flow variability on the monthly output from the MODSIM model downstream from Iron Gate dam. This should provide more realistic estimates of the variability of downstream water quality results, and allow for the evaluation of "split-month" flow schedules. An *exceedence* plot function was added to most of the graphic output for SIAM. You can also set the Y-axis extents for all graphic output.

Version 2.2 (November 2000) extended the Klamath network downstream from Seiad Valley, California to the ocean, and upstream to Upper Klamath Lake. The user interface has been redesigned to improve ease of use, flexibility, and utility. All new graphics output for water quantity, water quality, and fish production has been incorporated into SIAM. Five new water quality *metrics* have been added. These include: annual exposure to temperature and dissolved oxygen, exposure period, thermal window, macrohabitat, and longitudinal temperature, discharge, and dissolved oxygen profiles. All output graphics can be exported to files that can be read by MS Excel, adding even more flexibility and utility to the software. Additional control over MODSIM has been afforded through the ability to specify *maximum flows* as well as minimum flows. *Comparison* of alternatives may now be made graphically. A *statistics* option has been added to all output graphics, providing standard descriptive statistics. Finally, a *preferences* dialog has been added to streamline color selection for graphs and facilitate disk file management.

Version 1.3 (January, 2000) added the ability to work with different *networks*. For the Klamath in particular, the existing, with-project network (#1) was supplemented with a without-project network (#2) containing no reservoirs on the mainstem Klamath below Upper Klamath Lake. This change also allows us to have the network that simulates from Upper Klamath Lake to the ocean (#3), which is available with Version 2 of SIAM. Each unique network has data files specific for it, particularly the so-called .XY files for MODSIM. Version 1.3 also upgraded the graphics to more correctly handle the output from HEC-5Q and added output in the form of .CSV files that are more easily imported into Microsoft Excel. Finally, error processing is more robust.

Version 1.2 (December, 1999) added the ability to run SIAM for up to 50 contiguous years. For the Klamath River, meteorological data were supplied for WY1961 to 1997, as well as three synthetic years: *Hot*, *Cold*, and *Median*. *Fill* and *Clear* buttons were added to the *Edit|Year* dialog to facilitate running such a long data set. Note that if more than five years are run in sequence, the fish production model, SALMOD, does not produce a full complement of output. Version 1.2 also distributed a more realistic starting set of Red Flag values.

Version 1.1 (October, 1999) added many improvements to the prototype release (October, 1998). Major changes include:

- SIAM now can run and display up to five years worth of simulation at one time. The user has control of which hydrologic and meteorological years to simulate, in any order desired.

- More flexibility in controlling a MODSIM "management" style simulation run. This allows for different rules to be applied in dry, average, & wet months.
- Consolidated entry of information to create and store *New* alternatives.

Improving SIAM through Time

It is our intention to continually improve SIAM and its component models. We always have a list of capabilities and data that we'd like to add to SIAM. In addition, there is no way that this version of SIAM is completely bug free. Please direct all suggestions for product improvement to the USGS at the address given above.

Acknowledgments

We gratefully acknowledge the feedback provided by R2 Resource Consultants, Inc., of Redmond, Washington, in their review (1997) of the prototype SIAM as presented at a workshop in August 1997. R2's descriptive summary was useful in helping us see SIAM from the perspective of someone not intimately involved in its development. In fact, we have adapted their summary for some of the introductory material in this manual. Their review also helped us understand what to stress or revise to correct some misunderstandings of both fact and interpretation. In addition, material from other sources was instrumental in shaping the philosophy of SIAM. See the citations in the references section for these sources.

Several individuals from the US Bureau of Reclamation have helped shape SIAM (whether they knew it or not). Larry Dugan, Klamath Basin Area Office, generously helped underwrite improvements for Versions 1.2 and 1.3. Leon Basdekas in the same office (and now with Utah State University along with Matt Combes) asked critical questions helping to improve SIAM's interface with other models such as KPOPSIM. Nancy Parker, Ken Mangelson, and Ron Sutton, Denver Regional Office, helped with product development and suggestions for application improvements. In addition, staff from the US Fish and Wildlife Service have been instrumental in testing and shaping SIAM. Tom Shaw, Charlie Chamberlain, Paul Zedonis, and George Gullien have made significant contributions to SIAM.

Other members of the USGS Klamath River study team, including Clair Stalnaker and Sam Williamson, all served as extensive advisors in the construction of SIAM. Jeff Sandelin artfully engineered the first versions of the SIAM user interface. John Scott, Steve Witter, and Catherine "Cat" Shrier have made MODSIM a great tool for the Klamath. Mark Baldo helped with MODSIM technical issues. Graphics assistance was provided by Jennifer Shoemaker and her staff.

Figure 1. SIAM's Components

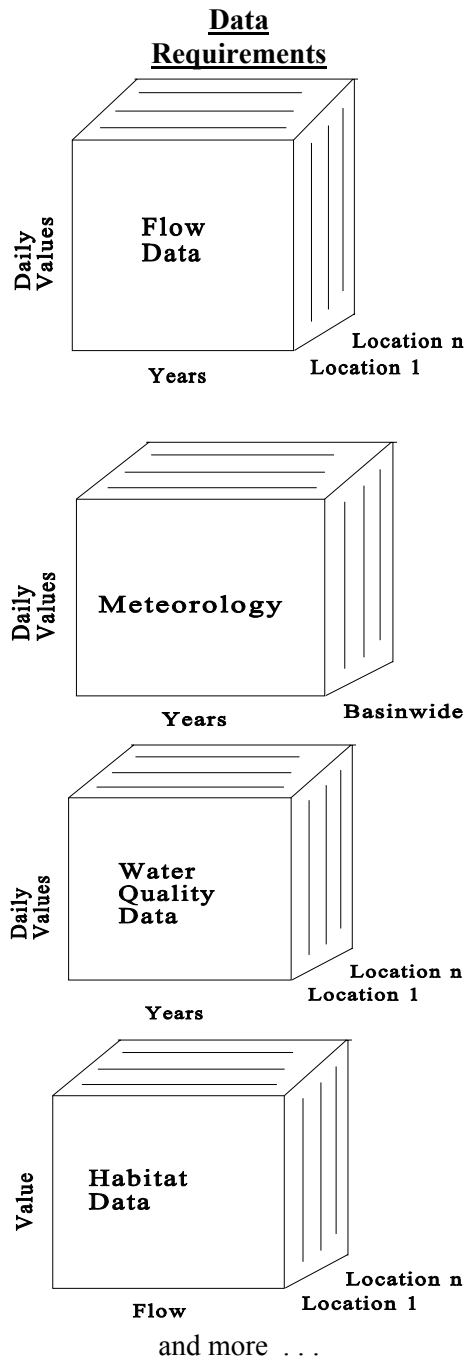

Functional Models and Routines

Water Quantity Model - *MODSIM*

- Σ Developed at Colorado State University
- Σ Allows generation of monthly flow alternatives throughout the network
- Σ Calibrated for 1961-1997 period
- Σ Flows in acre-feet per month
- Σ Tracks reservoir storage and capacities
- Σ Application user and peer reviewed under FWS contract

Water Quality Model - *HEC-5Q*

- Σ Developed by US Army Corps of Engineers
- Σ Calculates longitudinal water temperature and other water quality parameters from daily flows, and meteorology
- Σ Includes in-reservoir water quality effects
- Σ Calibrated for 1996; validated for 1997

Aquatic Habitat Models - As Input to Other Models

- Σ Developed by USGS (formerly FWS)
- Σ Estimates quantity and quality of habitat
- Σ Requires channel geometry and more
- Σ Peer and user review has been extensive

Anadromous Fish Production Model - *SALMOD*

- Σ Developed by USGS (formerly FWS)
- Σ Estimates outmigrating young-of-year fall chinook from weekly flows, temperatures, aquatic habitat and life history data
- Σ Published in refereed scientific literature

Ecosystem Health Component - *Red Flags*

- Σ Internal to SIAM
- Σ Highlights when user-defined criteria have been exceeded through space and time

Linkages - *CrossTalk*

- Σ Internal to SIAM; Converts monthly flows into daily and weekly patterns
- Σ Will use daily accretions from Phase I analysis
- Σ Sets up input files for communication between models in terms of data units and format
- Σ Presents limited model input for editing and displays limited model output for analysis
- Σ To be reviewed by repeated testing

Table 1. SIAM's Attributes

<p><u>LIMITATIONS</u></p> <ul style="list-style-type: none"> - Each component model has inherent uncertainty. - Fall chinook only; no hatchery component. - Not all features of the final product are available. In particular, geomorphology and refugia are not yet represented. - Evaluation of results is left to the user. - The methodology governs the kinds of questions that are asked, i.e., SIAM leaves out non-habitat biological issues, e.g., exotics, disease, genetics, which may be important. 	<p><u>ASSUMPTIONS</u></p> <ul style="list-style-type: none"> - A model is an abstraction and simplification of reality. - Reasonably represents the major limiting habitat factors whose modification is necessary to recover natural-reared anadromous salmonids in the mainstem Klamath. - All of the component models, especially fish production, have fundamental assumptions. - Assumes that actual operations can closely mimic simulated operations. - Assumes a "caretaker" to update the model and become an "expert" user. - Assumes that errors do not escalate from one model to another.
<p><u>STRENGTHS</u></p> <ul style="list-style-type: none"> - Integrates physical, chemical, and biotic components of ecosystem using sophisticated, yet modular routines. - Provides quick insight into what is and is not possible for resource management - Handles all units' conversion and file formatting to interweave models. - Insulates the "casual" user from component model complexity and terminology. 	<p><u>WEAKNESSES</u></p> <ul style="list-style-type: none"> - Makes it so simple to run that some users may not fully realize inherent limitations. - Not all features of component models are available for editing within SIAM. - Documentation is always incomplete. - Data for validation of component models are limited. HEC-5Q is calibrated for only two years, and SALMOD has not yet been fully calibrated for the Klamath River.

The Water Quantity Component - MODSIM

SIAM's water quantity model, called MODSIM, was developed at Colorado State University. MODSIM is a network based water allocation planning model, which means that its specialty is the analysis of water systems with numerous diversions, returns, and reservoirs in an interconnected and managed system. Careful applications generate useful information about which, when, and how fully water allocations are satisfied or not satisfied under a variety of water supply and system operation policies for river basins. In short, MODSIM allocates water in a manner consistent with the hydrological, physical, and institutional aspects of a river basin.

MODSIM simulates several types of water allocations, including:

- Direct flow allocations (including conditional allocations)
- Instream flow allocations
- Reservoir storage allocations
- Reservoir system operations
- Exchanges and operational priorities (e.g., augmentation, subordination)

MODSIM offers a number of unique features, though SIAM does not make use of them all at this time. They include:

- the ability to operate in monthly, weekly, or daily time steps through appropriate input data preparation. For SIAM on the Klamath River, MODSIM has been applied using a monthly time step. For more on how MODSIM's time step relates to that of the other models in SIAM, please refer to Table 6.
- the ability to incorporate complex institutional and legal structures governing water allocation in a basin, including complex exchanges and operating policies.
- relies on user input data, not *a priori* defined operating policies, to describe system features and operational requirements separate from the network modeling algorithmic structure.
- capable of modeling looped and bifurcating water system features, and is not limited to branching or treelike network structures.
- accurate calculation of system losses as a function of averaged flows and storage, such as evaporation loss, channel loss, reservoir seepage and losses in water application.
- a graphical user interface (GUI) for drawing and editing system features, as well as a spreadsheet-style data editing capability emulating a data-centered information system.
- hydrologic streamflow routing capabilities for daily simulation.
- utilization of a network flow optimization algorithm based on Lagrangian relaxation.
- accurate calculation of hydropower generation capacity and energy production based on power plant efficiencies which can vary with flow, head, and load factor; calculates peak vs. non-peak and firm vs. secondary energy production.

MODSIM is split into two functional pieces, a graphical user interface (GUI) to ease river network creation, and the water allocation network solver. One of the strengths and relatively unique

features of MODSIM is its internal solution technique for system/priority optimization (Fredericks, 1993; Labadie, 1988). Luckily, SIAM users need to understand the solver only enough to try different demand priorities and operations rules, explained later.

MODSIM represents the physical river system as a series of nodes and links. Nodes represent both storage and non-storage aspects of a river system such as reservoirs, demand/diversion structures, inflow locations, and stream gage locations. Links represent stream reaches, canals, tunnels, and other methods of water conveyance. The basic nodal features of any water resources planning model include reservoirs, diversion structures (demands), and inflow locations. A crosswalk between MODSIM's network structure and that of the other models in SIAM for the Klamath River may be found in Table 5.

An important assumption inherent in MODSIM's application for the Klamath River is that the time step for the calibrated 1961 to 1999 period is monthly. In most cases, discharge from Iron Gate Reservoir may be satisfactorily represented by monthly flows for two reasons. First, the Federal Energy and Regulatory Commission's imposition of minimum flows for Iron Gate adhere to a monthly timetable; also, reservoir storage levels in Upper Klamath Lake for the endangered sucker adhere to monthly guidelines. Thus flows are, especially during the low flow portion of the hydrologic year, fairly stable. Second, the nature of the basin's (mostly agricultural) water demands and system of reservoirs also tends to stabilize the mainstem's flow regime. However, it is also true that the system-wide storage is insufficient in most years to contain large runoff events and the downstream tributaries remain largely unregulated and are therefore subject to peak events much shorter than a month. Users of SIAM for the Klamath must remember these limitations, but recent upgrades to SIAM allow more creative ways to deal with mid-month or daily flow variability.

For our purposes, MODSIM simulates several types of water allocations including direct flow allocations, instream flow allocations, reservoir storage allocations, reservoir system operations, exchanges and operational priorities (e.g., augmentation, subordination). Water is allocated to each of these uses based on a user assigned priority for the link connecting the allocation to the river system.

Priorities are ranked from low to high with the lower number representing the higher priority, i.e. satisfied first. MODSIM can handle multiple sets of priorities in its "management mode". In this mode, the model chooses which set of priorities to use based on a monthly determination of "hydrologic state". The state is defined in increasingly wet states as dry, average, or wet based on the initial volume of user-specified reservoirs. In this way, one can have a variable "rule book" for system management. **Note:** Although SIAM is currently limited to handling three hydrologic states, newer versions of MODSIM can handle up to seven. If SIAM encounters a MODSIM management XY file with other than three states, SIAM will still function properly, but only the expert user can deal with such a file. See the MODSIM documentation and the section on *Advanced Topics* later in this documentation for more information on how to set up and use a management run.

MODSIM has been calibrated for the Klamath River. Results from that calibration are summarized below in Table 2. These figures represent a trivial percentage difference from USGS gaged flows

(on the order of 2 cfs on average). The maximum monthly differences are large, but represent one-time deviations due to a change in the operation of the upper basin reservoirs not captured by MODSIM.

Table 2. Differences in MODSIM Prediction and Gaged Flows. Adapted from Campbell et al. (2001).

USGS Gage Location	Average Year Difference ($\text{m}^3 \times 10^6$)		Maximum Month Difference ($\text{m}^3 \times 10^6$)	
	Calibration	Validation	Calibration	Validation
Keno	1.7	1.9	1.4	146
Iron Gate	1.9	1.7	1.4	143
Seiad Valley	2.3	2.6	3.4	143

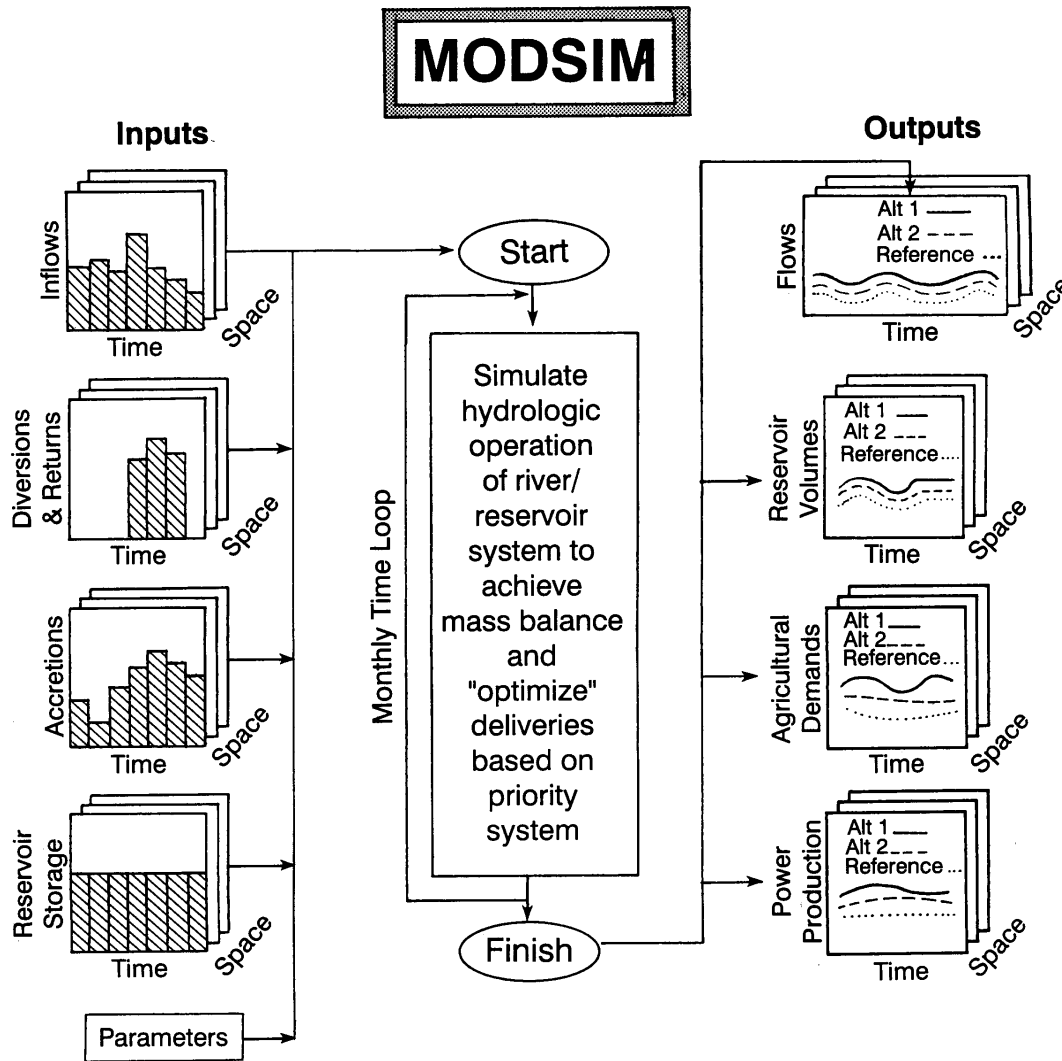

Figure 2. Important inputs and outputs for MODSIM.

The user is referred to the complete on-line help for MODSIM for more information on using its standalone features that are not incorporated into SIAM.

The Water Quality Component - HEC-5Q

The water quality portion of SIAM for the Klamath River is filled by HEC-5Q. This model was developed by the U.S. Army Corps of Engineers at the Hydrologic Engineering Center at Davis, California (USACOE, 1986). HEC-5Q simulates the sequential operation of a reservoir system to evaluate the operational "rules" for flood control and conservation (i.e., instream flow) purposes. Water quality analyses include water temperature, three conservative and three non-conservative constituents, and a dissolved oxygen/nutrient/phytoplankton option. Reservoir releases may be computed to satisfy multiple control point (node) criteria using a philosophy of minimizing "violations" of control point water quality requirements. HEC-5Q has some capability to simulate multilevel reservoir withdrawal to accomplish downstream water quality objectives. Twenty reservoirs, forty control points, and almost any length of study period can be simulated on an hourly, daily, or monthly time interval. The model has a long history of supported use and is in the public domain. HEC-5Q is one of a very few models that have been used for simulating both rivers and reservoirs.

For the Klamath, only selected features of HEC-5Q have been implemented. None of HEC-5Q's water *quantity* capabilities have been used; SIAM uses MODSIM for these. The water *quality* portion of the model has been set up for mean daily simulation from Upper Klamath Lake downstream using flow "demands" and reservoir storage imposed by the water quantity model, MODSIM. The quantity model's mean monthly flow pattern is disaggregated into 30 days (or 28 or 31 as necessary) of equal daily average flow. (Note that you may provide daily flow patterns for SIAM if desired.) In addition to Upper Klamath Lake, Keno, Copco, and Iron Gate reservoirs are modeled, along with all major tributary creeks and rivers (e.g., the Shasta and Scott). Small tributaries and undistributed inflows are also modeled solely as accretions. JC Boyle was simplified due to model constraints. In addition to water temperature, conductivity was chosen as a conservative constituent to improve the estimation of unknown boundary conditions. Dissolved oxygen is simulated using HEC-5Q's simplified computation of DO (which includes BOD, SOD and reaeration only) due to the difficulty of fully implementing the more sophisticated oxygen/nutrient/phytoplankton option in the model. Because of the daily time step and the simplified DO option, only mean daily values are computed by HEC-5Q. Though diurnal values for water temperature and dissolved oxygen would be useful biological indicators for the Klamath, daily values can provide a useful benchmark with which to compare alternative management strategies.

As with all of the major component models within SIAM, we must refer the reader to the complete users manual for HEC-5Q to more fully explore the program's formulation, capabilities, limitations, specific data requirements, and implementation (USACOE, 1986). SIAM uses a plain-vanilla version of HEC-5Q that is unmodified from the original maintained by the USACOE. This version executes in a DOS window provided by SIAM, with SIAM taking the responsibility of providing appropriate files as input and reading the required files containing output to pass back to SIAM. The most important consideration is that SIAM only knows how to exercise HEC-5Q for the existing "plumbing" of the Klamath system, with the exception of the *no project* network. That is, though the model is capable of exploring a multilevel outlet, for example, this feature would need to be

accomplished using HEC-5Q in a standalone manner. For more information on the implementation of HEC-5Q for the Klamath, including data sources, calibration and model validation details, please refer to Hanna (1997a & b) and Hanna and Campbell (1999). It may also be instructive to compare the HEC-5Q model application to that of Deas and Orlob (1999).

For the Klamath River, HEC-5Q has been calibrated for 1996 and validated for 1997. What may be meaningful to SIAM users is some sense of how well the water quality model simulates temperature and dissolved oxygen compared to actual measurements of these parameters. Table 3 indicates the root mean square error (RMSE) and the correlation coefficients for both temperature and DO. For temperature, the period of record is 1961-1999, and is based on available data for the entire model domain from Upper Klamath Lake to the ocean. Temperature records for the historical period were obtained from the EarthInfo CD's for parts of the 1960's, 70's and 80's. For DO, the period of record is 1996-99 for Iron Gate Dam only, as the available data is limited to the measurements collected as part of the overall Klamath River studies.

Table 3. Water Quality Error and Correlation Statistics.

Predicted Constituent	Root Mean Square Error	R ²	Period of Record
Temperature	1.9 °C	0.94	1961-99
DO	1.8 mg/L	0.50	1996-99 ¹

¹Iron Gate Dam location only

For the entire period of record, the HEC-5Q model generally under-predicts measured temperature and over-predicts measured dissolved oxygen concentration. Figure 3a and 3b illustrate the general trends in simulated and measured temperature and DO concentration.

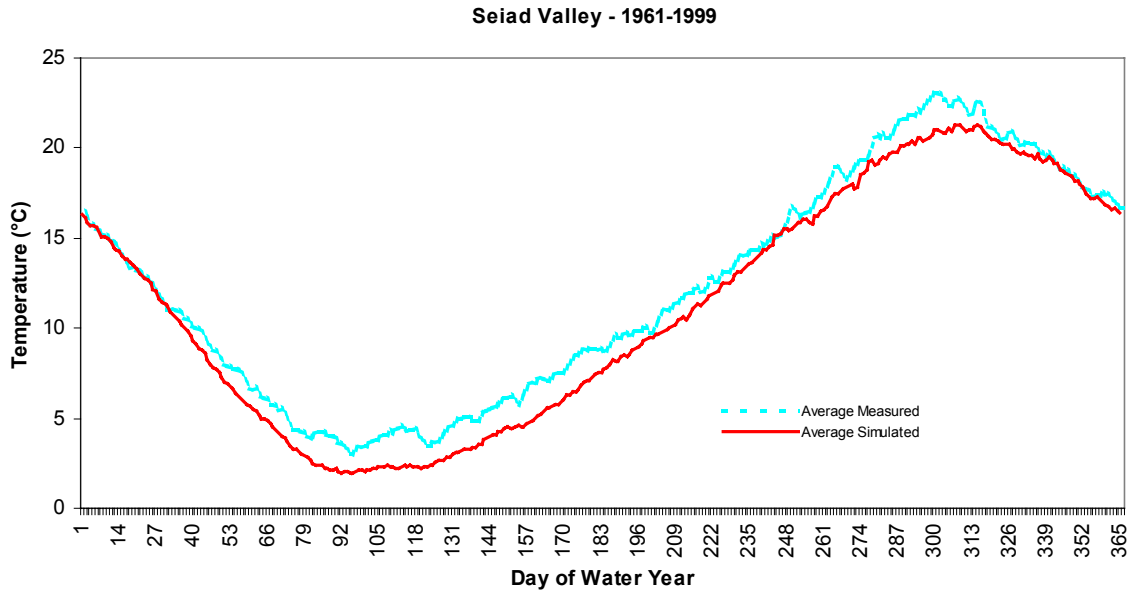

Figure 3a. Average measured and simulated mean daily water temperature for Seiad Valley Gage location in the Klamath River from water years 1961 through 1999.

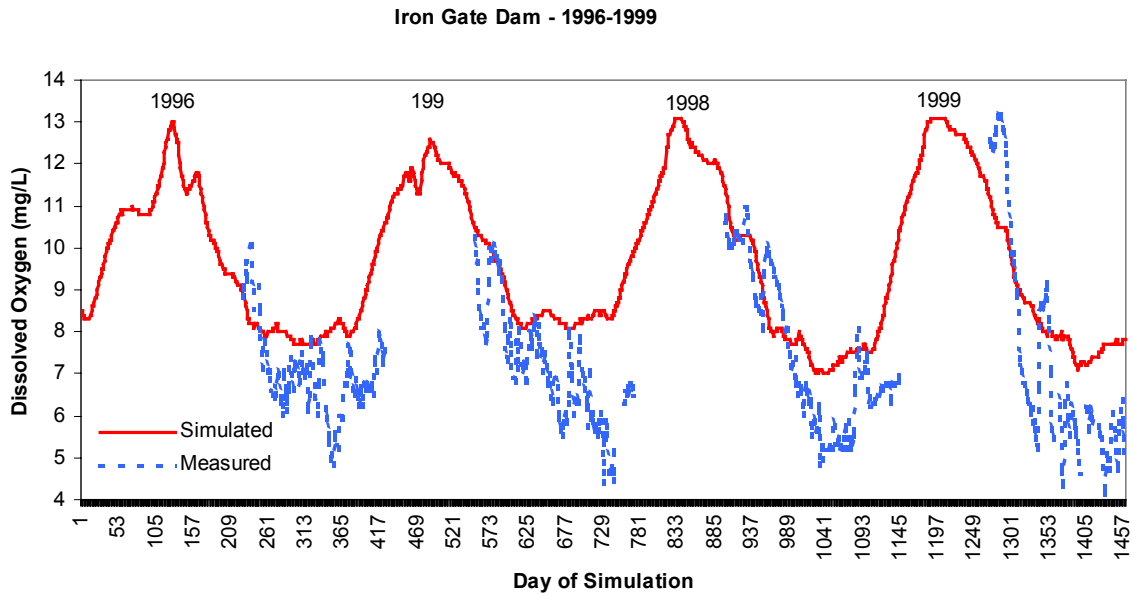

Figure 3b. Comparison of simulated and measured mean daily dissolved oxygen concentration at the Iron Gate Dam in the Klamath River from water years 1996 through 1999.

Perhaps because the HEC-5Q model was calibrated and validated for wet years (1996-98), the model may simulate temperature in wet years somewhat better than dry years, although the RMSE values for the comparisons shown below are very similar. The wet years simulated were 1965 and 1971

(RMSE = 1.88 °C) and the dry years were 1968 and 1977 (RMSE = 1.94 °C).

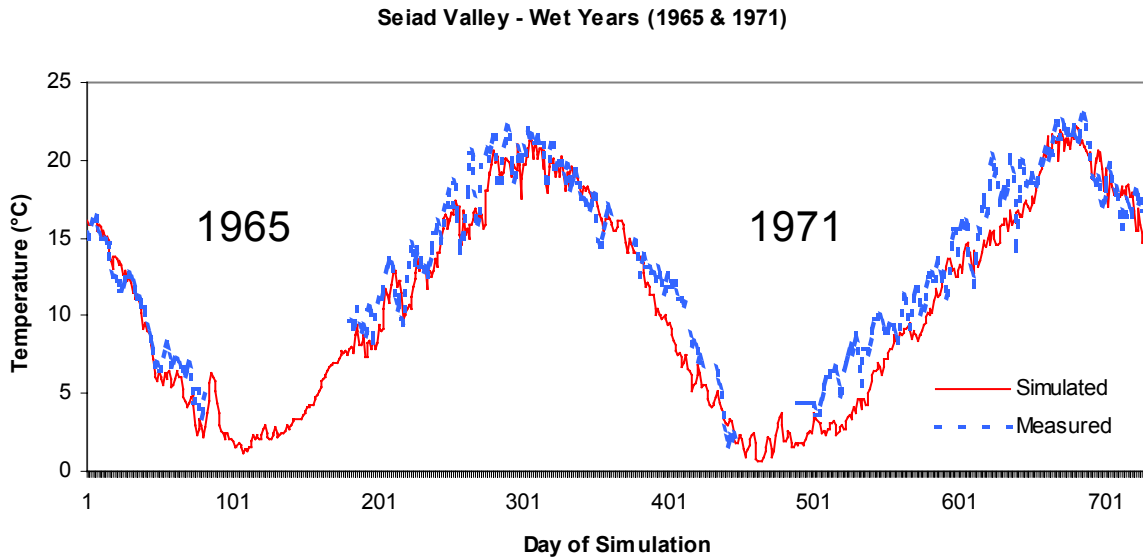

Figure 3c. Comparison of measured and simulated mean daily water temperature at the Seiad Valley gage location in the Klamath River for two wet water years, 1965 and 1971.

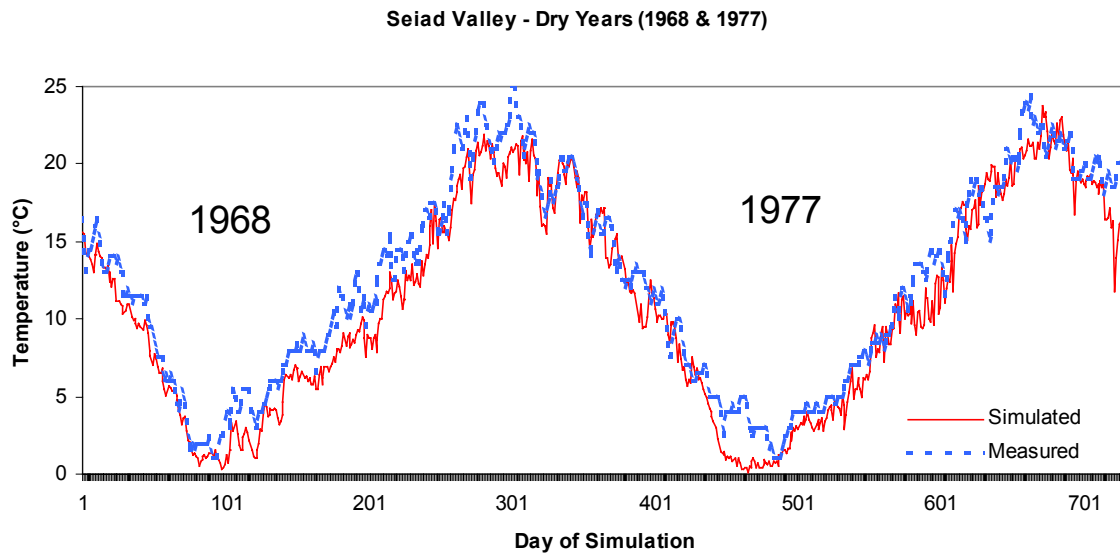

Figure 3d. Comparison of measured and simulated mean daily water temperature at the Seiad Valley gage location in the Klamath River for two dry water years, 1968 and 1977.

Water Quality Model Enhancements for SIAM Version 2.7

Updated Reservoir Storage-Area-Elevation Curve Data

The Storage-Area-Elevation relationships have been updated in the HEC-5Q model file for Upper Klamath Lake, Copco Lake and Iron Gate for Network 3. Nine data points are used within the HEC-5Q model to describe each reservoir. These descriptions are more finely represented than in previous versions of SIAM and allow for more accurate computation of water surface elevations by the HEC-5Q model, and replace the three data points previously used. The points describe or allow the physical size of each reservoir to be larger than the current design. The larger reservoir descriptions offer flexibility for user 'what-if' alternatives that may involve the simulation of enlarged reservoirs throughout the basin. Flow and storage values simulated by MODSIM control the volume of water in each reservoir in HEC-5Q simulations.

This enhancement provides a much better correlation of simulated storage conditions between the MODSIM and HEC-5Q models. However, some small discrepancies should be expected between month-end MODSIM values and HEC-5Q (within the range of -400 to +200 acre ft). These small discrepancies are attributed to integer flow values used in MODSIM and passed to HEC-5Q and real number flow values used internally by HEC-5Q. Additionally, some small discrepancies should also be expected between water surface elevation values from HEC-5Q and those computed using the Storage-Area-Elevation tables supplied with SIAM. These discrepancies are attributed to the subset of nine points used internally by HEC-5Q compared to an even finer mesh of values used by SIAM. The most accurate representation of water surface elevations are therefore the values computed by SIAM using the complete Storage-Area-Elevation curves from the MODSIM storage predictions. However, the water surface elevations being simulated internally by the water quality model are those available from the water quality output in SIAM.

New Reservoir Initial Water Quality Conditions

Reservoir water quality conditions (temperature, DO and conductivity) for day 1 of any simulation in SIAM are hard-coded values. These values have been updated to reflect the model-predicted average outfall conditions from all October 1st days of the historical simulation. These updated, hard-coded values are the best set of representative October 1st water quality conditions available, since they are based on 41 years of simulated hydrologic and meteorologic conditions, and serve to eliminate initial values previously used that were based on one year of data. This update only impacts the first day of the SIAM simulation. As with previous SIAM versions, the first day of subsequent years in a multi-year simulation uses the end-of-year water quality conditions from the previous year's simulation as initial conditions. **Note** that this includes setting the reservoirs' 1 October temperatures isothermally to 30 September outfall temperatures, meaning that approximately the first two weeks of October may show reservoir thermal profiles that are incorrect. Given that the reservoirs are generally close to isothermal shortly after this period, this has not been viewed as much of a problem, but it is an admitted deviation from reality.

New Tributary Inflow Water Quality Data

Temperature estimates for the Shasta, Scott, Salmon and Trinity Rivers have been available in earlier versions of SIAM. A complete set of estimated daily inflow water temperature and DO values for the water years 1961 - 1999 period are now available for all major tributaries in the HEC-5Q model. These water temperature estimates were created using linear regression on historical data sets for tributary water temperature and local air temperature data.

Estimated values for historical tributary DO conditions have been developed using these temperature data files. It has been assumed that DO conditions are saturated with respect to water temperature and elevation for all the major tributaries. Equations for DO concentrations at saturation and adjustment for elevation (Chapra, 1997) have been used with water temperature regression results to develop the tributary DO data available for use by SIAM HEC-5Q simulations.

The description of basin-wide accretion water quality and temperatures of the Big Springs remains unchanged. One dataset for water temperature and DO concentration, measured at Keno during water year 1996, has been used for the small tributaries distributed throughout the mainstem Klamath basin. This data is used to describe the water quality of ungaged accretion water around reservoirs and along river reaches. Another dataset, measured upstream of the powerhouse below JC Boyle dam, describes the constant 100 cfs Big Springs inflow below JC Boyle.

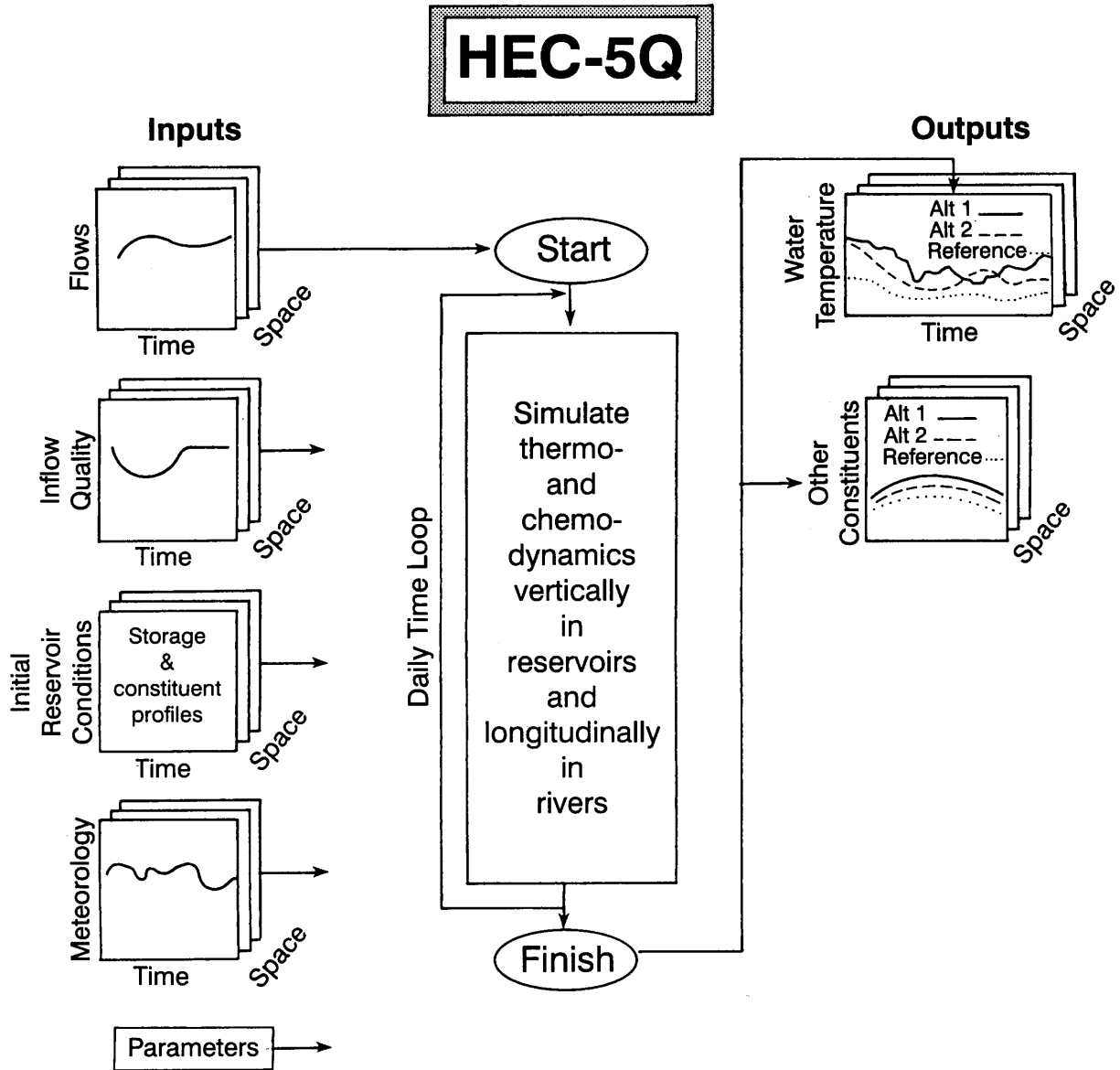

Figure 4. Important inputs and outputs for HEC-5Q.

The Aquatic Habitat Component

The aquatic habitat portion of SIAM is currently composed of features related to two sets of models commonly used in conjunction with an instream flow analysis: PHABSIM (Milhous et al. 1989; USGS 2001) and the Time Series Library (Milhous et al., 1990). These components collectively relate instream discharge to indices of aquatic habitat availability through time as explained by Bovee et al. (1998). Although typically applied on a monthly basis, these analysis components are not tied to a fixed time step, but instead are more related to the assumptions inherent in relating the time step to relevant biological processes, especially limiting factors. Though PHABSIM and TSLIB are not actually "run" like the other models in SIAM, understanding what they are about may help understand how they are used as input to the fish production model. Some definitions are in order:

Macrohabitat refers to a longitudinal segment of river within which physical and/or chemical conditions influence the suitability of the segment for an aquatic organism, water temperature being a prime example. *Microhabitat* refers to the small, localized areas within a larger scale habitat type (mesohabitat) used by an aquatic organism for specific purposes or events, typically described by a combination of depth, velocity, substrate, and cover. *Mesohabitat* is a discrete reach of a stream defined by the channel geometry with similar physical characteristics, e.g., slope, depth, velocity, and substrate. These mesohabitat areas are commonly termed pools, riffles, runs, etc.. Finally, *total habitat* is the total available wetted area conditioned by microhabitat and macrohabitat suitability and summed for all relevant river segments, i.e., the area of a stream with suitable macro and microhabitat. A *time series* is a record of events (flow, habitat, or other) through time, and usually describes those events for a regular averaging interval, such as hours, days, weeks, months, or years. A *time series analysis* is the analysis of the pattern (frequency, duration, magnitude, and timing) of time-varying events, such as habitat area, temperature, power, etc..

In SIAM, the aquatic habitat component is largely accessible through the advanced use of SALMOD (*Run|Fish Production*). Ultimately, we wish to add appropriate metrics relevant to the Klamath fishery to the Red Flags component to be able to examine the consequences of specific water management alternatives on aquatic habitat metrics. Please refer to the section on Ecosystem Health for more information and appropriate examples.

It is beyond the scope of this reference to delve into the murky depths of aquatic habitat analysis. However, the following introductory material covering PHABSIM, adapted from our Primer (Stalnaker et al., 1995), may be of some use. For additional information, see the references cited in the bibliography.

Many people confuse IFIM with the **Physical HABitat SIMulation System (PHABSIM)**. Whereas IFIM is a general problem-solving approach employing systems analysis techniques, PHABSIM is a specific model designed to calculate an index to the amount of microhabitat available for different life stages at different flow levels. PHABSIM has two major analytical components: stream hydraulics and life stage-specific habitat requirements.

The stream hydraulic component predicts depths and water velocities at specific locations on a cross section of a stream. Field measurements of depth, velocity, substrate material, and cover at specific sampling points on a cross section are taken at different flows. The sampling points are called verticals and describe conditions for some distance around them judged to be relatively homogeneous. Hydraulic measurements, such as water surface elevations, are also collected during the field inventory. These data are used to calibrate the hydraulic models, which are used to predict depths and velocities at flows different from those measured. It is usually assumed that the substrate material and cover do not change at different flow levels, but this assumption is not required. The hydraulic models have two major steps. The first is to calculate the water surface elevation for a specified flow, thus predicting the depth. The second is to simulate the velocities across the cross section. Each of these two steps can use techniques based on theory or empirical regression techniques, depending on the circumstances. The empirical techniques require much supporting data; the theoretical techniques much less. Most applications involve a mix of hydraulic sub-models to characterize a variety of hydraulic conditions at various simulated flows, and may involve two dimensional stream modeling in addition to one dimensional modeling.

The habitat component weights each stream cell using indices that assign a relative value between 0 and 1 for each habitat attribute (depth, velocity, substrate material, cover), indicating how suitable that attribute is for the life stage under consideration. These attribute indices are usually termed *habitat suitability indices* and are developed using direct observations of the attributes used most often by a life stage, by expert opinion about what the life requisites are, or by a combination. Various approaches are taken to factor assorted biases out of suitability data, but they remain indices that are used as weights of suitability. In the last step of the habitat component, the hydraulic estimates of depth and velocity at different flow levels are combined with the suitability values for those attributes to weight the area of each cell at the simulated flows. The weighted values for all cells are summed -- thus the term weighted usable area (WUA).

There are many variations on the basic approach outlined above, with specific analyses tailored for different water management phenomena (such as hydropeaking and unique spawning habitat needs) or for special habitat needs. However, the fundamentals of hydraulic and habitat modeling remain the same, resulting in a WUA versus discharge relationship. This relation is combined with water availability to develop an idea of what life stages are impacted by a loss or gain of available habitat at what time of the year. Time series analysis also factors in physical and institutional constraints on water management so that alternatives can be evaluated (Milhous et al. 1990).

Several things must be remembered about PHABSIM. First, it provides an index to microhabitat availability; it is not a measure of the habitat actually used by aquatic organisms. It can only be used if the species under consideration exhibit documented preferences for depth, velocity, substrate material/cover, or other predictable microhabitat attributes in a specific environment of competition and predation. The typical application of PHABSIM assumes relatively steady flow conditions, such that depths and velocities are comparably stable for the chosen time step. PHABSIM does not predict the effects of flow on channel change.

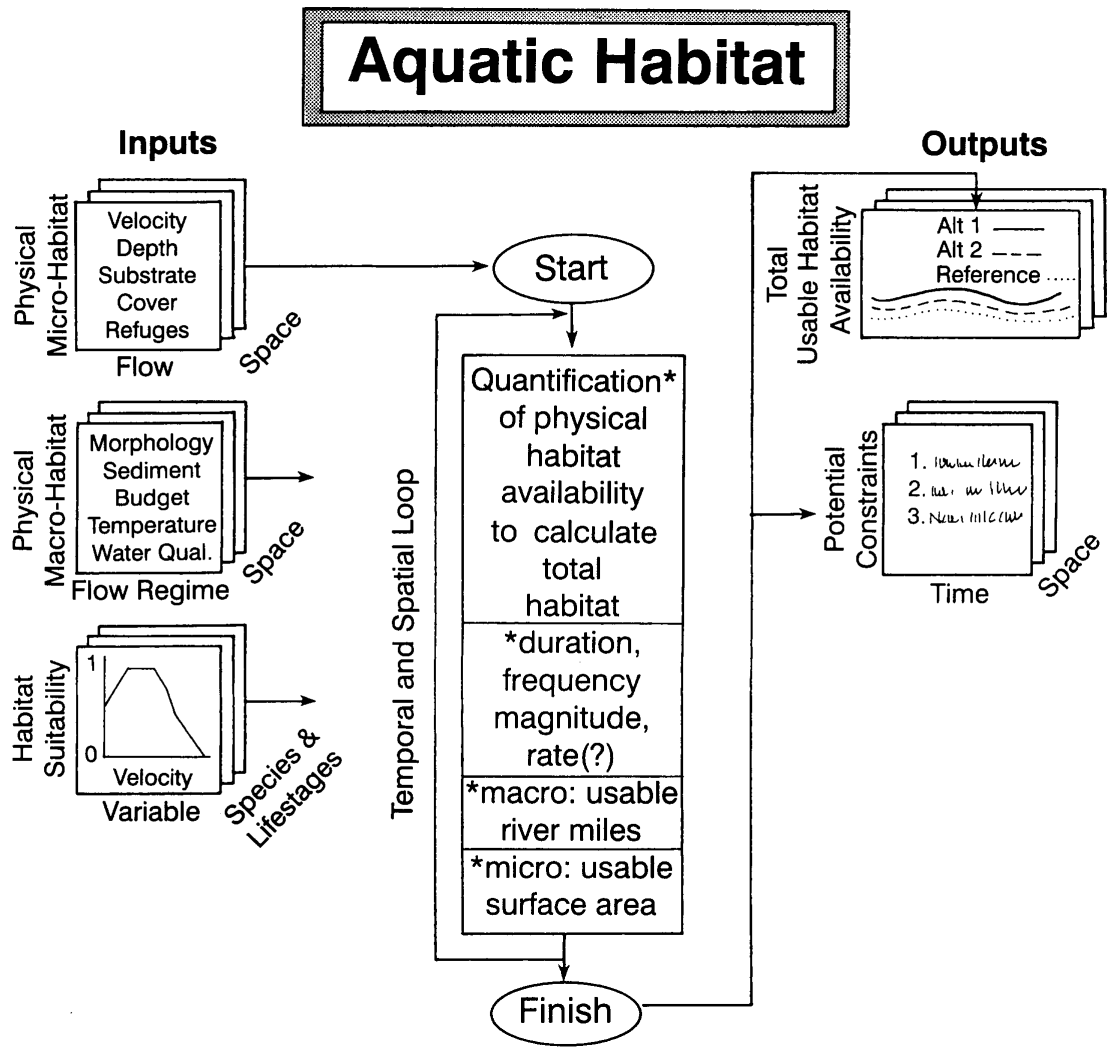

Figure 5. Major components of aquatic habitat analyses.

The Anadromous Fish Production Component - SALMOD

SALMOD simulates the dynamics of freshwater salmonid populations, both anadromous and resident. In the context of SIAM, SALMOD is useful in identifying *habitat bottlenecks*, the cumulative constraints on an individual fish population caused solely by repeated reductions in habitat capacity through time due to micro- or macro-habitat limitations.

The model's premise is that egg and fish mortality are directly related to spatially and temporally variable micro- and macrohabitat limitations, which themselves are related to the timing and amount of streamflow. Habitat quality and capacity are characterized by the hydraulic and thermal properties of individual mesohabitats, which we use as spatial "computation units" in the model. The model tracks a population of spatially distinct cohorts that originate as eggs and grow from one life stage to another as a function of local water temperature. Individual cohorts either remain in the computational unit in which they emerged or move, in whole or in part, to nearby units. Model processes include spawning (with redd superimposition and incubation losses), growth (including egg maturation), mortality, and movement (freshet-induced, habitat-induced, and seasonal). Model processes are implemented such that the user (modeler) has the ability to more-or-less "program" the model on the fly to create the dynamics thought to animate the population. SALMOD then tabulates the various causes of mortality.

SALMOD is best explained by describing its fundamental structure in terms of temporal, spatial, and biological resolution. These three components are not independent; the size of any computational unit (spatial resolution) has a direct bearing on the distance a fish of a given size (biological resolution) might need to move within one time step (temporal resolution). The scale of resolution also affects the way model processes are envisioned and implemented, their assumptions, and their limitations.

Temporal Resolution. We employ a weekly time step for one or more biological years. Biological years typically (but not mandatorily) start with the onset of spawning. All rate parameters (e.g., growth, and mortality) are weekly values unless otherwise stated. Physical state variables (e.g., streamflow, and water temperature) are represented by weekly averages. For more information on how SALMOD's time step relates to the other models in SIAM for the Klamath River, please refer to Table 6.

Spatial Resolution. Spatial resolution in SALMOD is consistent with the mesohabitat inventory approach, in which the study area is classified and mapped as discrete mesohabitat types, intermediate between micro- and macrohabitat, that tend to behave similarly in response to discharge fluctuations. Classification is based primarily on channel structure and slope, modified by the general distribution of microhabitat, including cover.

Streamflow, water temperature, and habitat type are the physical state variables included in this model. The stream can be divided into flow and temperature segments either by distance or by computational unit numbers. Flow and temperature data are organized by river segments and by time step for each segment. Habitat is defined by a flow versus habitat relationship for each habitat type.

Currently, SALMOD only "sees" a linear stream, with no tributaries or branches possible. However, various options control what happens to fish moving out of the collection of computational units defining the study area, either upstream or down. In addition, tributary contributions of outmigrants may be "dumped" into the mainstem if estimates of their production and timing are available. For more information on how SALMOD's river description relates to the other models in SIAM for the Klamath River, please refer to Table 5.

Biological Resolution. The biological resolution is fairly standard in the sense that we employ a typical categorization of fish life history related to morphology and reproductive potential (see Figure 6). Fish in the simulated population are tracked by cohorts within computational units. Each cohort is classified by life stages and class within life stages (Table 4). Life stages 1-4 are adult life stages, defined and ordered as: Male Adult, Male Spawner, Female Adult, and Female Spawner. Adult life stages cannot be further divided. Juvenile life stages can be divided into classes. Life stage 5 is reserved for egg life stages, and is classified by percent development (deposition to emergence). Life stages six through twelve are non-adult life stages classified by size (Table 4). The number of size classes and their definition can vary, but at least 1 size class must be used to describe each non-adult life stage. As a cohort grows, its life stage and size class attributes are modified when it graduates (or matures) to the next size class or life stage.

The various rate parameters (e.g., growth, and mortality) can depend on life stage and class. Non-adult cohorts are tracked individually within a computational unit, but any given cohort's identity may be lost when part or the entire cohort moves into a different computational unit.

Several variables are tracked for each cohort throughout the model, including:

- Number of eggs or fish
- Average weight and length of fish
- Percent egg development (deposition to emergence)
- Number of redds composing an egg cohort
- Number of *in vivo* eggs per ripe spawning female
- Life stage and class of the cohort

Variables are defined only for appropriate cohorts (e.g., the *in vivo* eggs variable only applies to spawning females). Individual measurements such as weight, length, and number of *in vivo* eggs represent the average value for the cohort. Fish growth is computed in weight; length is determined from a weight:length relationship, with the exception that a loss in weight does not result in a loss of length. Fish must regain lost weight prior to new growth in length. Biomass of each cohort is defined for non-egg cohorts as the number in the cohort times the average weight of individuals in the cohort. Biomass of each life stage is the sum over all cohorts in that life stage.

In short, SALMOD provides an important link between the physical habitat models and anadromous fish production. For more information on SALMOD, its concepts, applications, and implementation, please refer to Williamson et al. (1993), Bartholow et al. (1993) and Bartholow et al. (2000).

Table 4. Example life stage and class structure definition of an anadromous salmonid population along with the model's order of calculation. Classes are defined by percent development (deposition to emergence) for egg stage and by length (mm) for fry to yearling.

Life stage name	Calculation order	Class	Class definition		
Spawner	1	Sf	Spawning Female		
	3	Sm	Non-Spawners		
Adult	2	Af	Female		
	4	Am	Male		
Egg/Alevin	5	1	0.0%	to	33.3%
		2	33.3%	to	66.7%
		3	66.6%	To	100.0%
Fry	6	F1	34 mm	to	38 mm
		F2	38 mm	to	50 mm
Pre-smolt	7	P1	50 mm	to	60 mm
		P2	60 mm	to	70 mm
		P3	70 mm	to	80 mm
Immature-smolt	8	i1	80 mm	to	90 mm
		i2	90 mm	to	110 mm

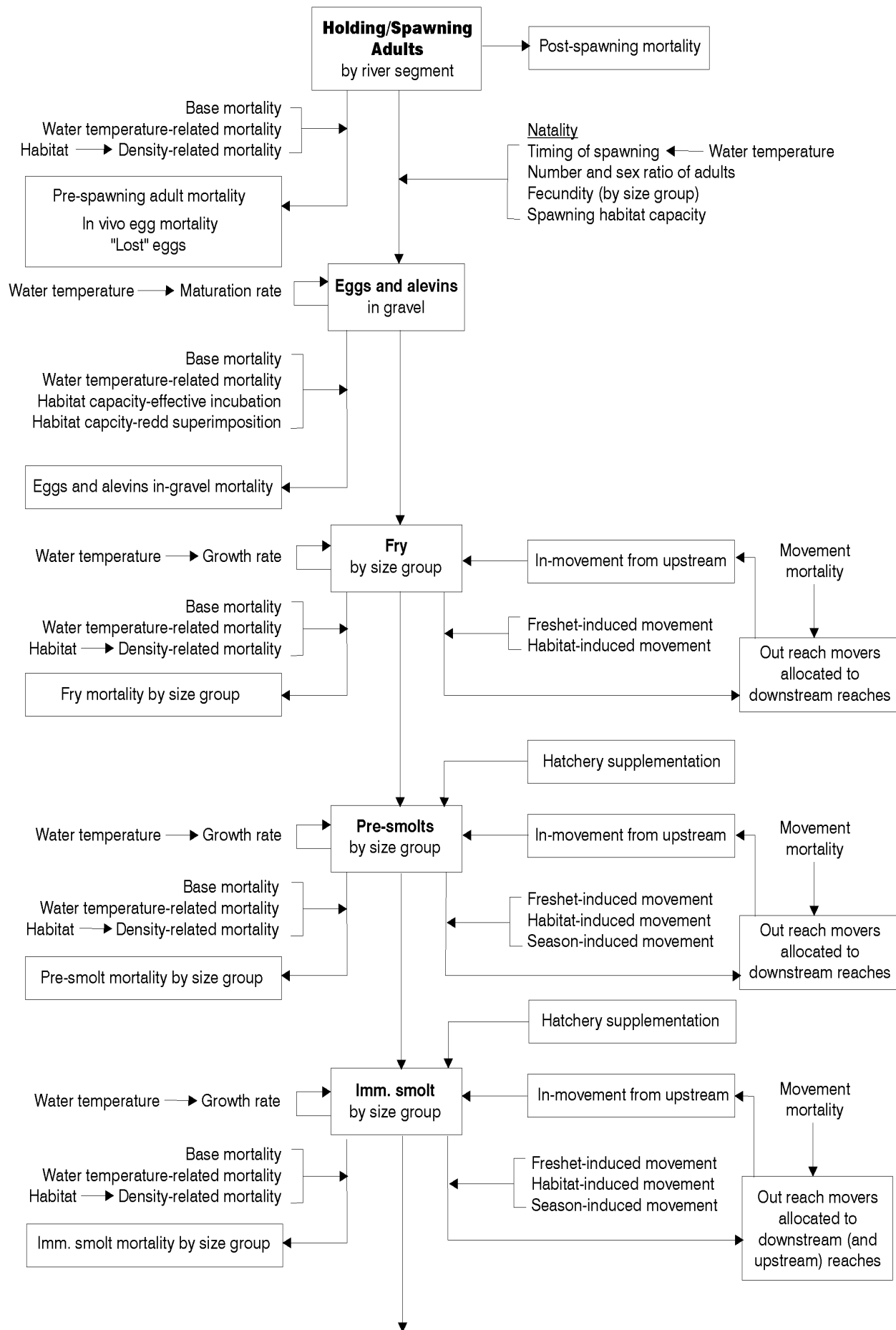

Figure 6. SALMOD schematic.

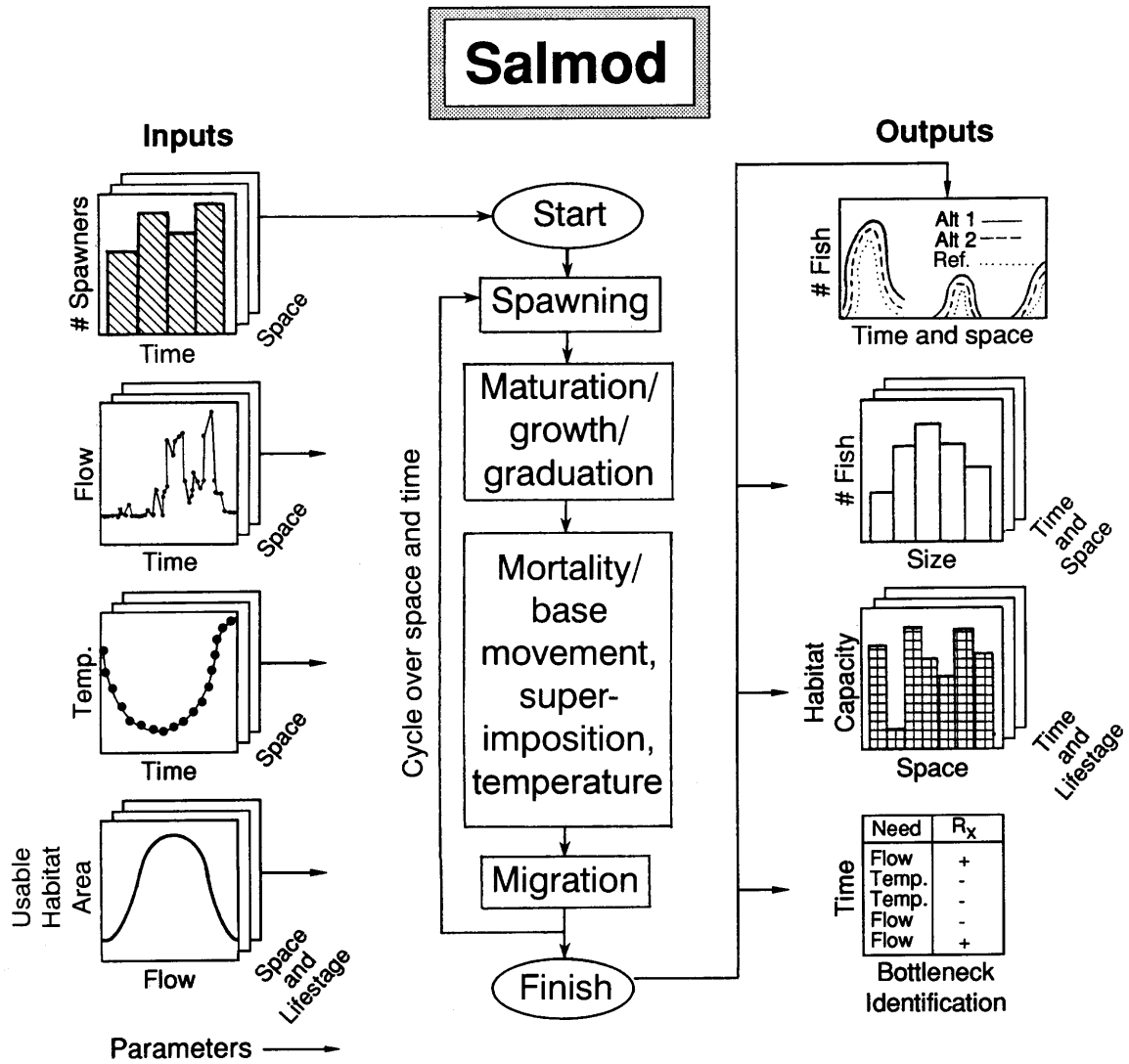

Figure 7. Important inputs and outputs for SALMOD.

The Ecosystem Health Component - Red Flags

Unlike the models discussed previously, the Ecosystem Health component of SIAM is not an existing, stand-alone model. In fact, it is not a model at all. Rather the Ecosystem Health component is a summarization tool, much like that employed on the Grande Ronde River (Lestelle and Moberg, 1995) meant to enable one to get an overview of the entire space-time domain at a single glance. Each relevant metric that can potentially limit anadromous fish recovery in the Klamath, drawn from the output of all the other models, may be summarized in this fashion. Generally speaking, these metrics may be thought of as critical events, thresholds, or limits to flow quantity or quality, or habitat quantity or quality which SIAM terms "red flags." Some people may prefer to think of "ecological health" rather than "ecosystem health" in the sense that ecological refers more to the (measurable) processes within an ecosystem; others may feel that "ecosystem" components are more important. We believe this distinction is artificial, and that the health of both the components and their interrelated processes are essential. Whichever your leaning, SIAM's strength is to enable the user to more quickly scan the often voluminous output from all the models and cull the wheat from the chaff. In this way, several alternative water management possibilities may be compared and contrasted.

Because the red flags (or yellow flags) are so concise, this feature of SIAM may be construed as a grossly simplified version of reality. Any summary necessarily omits details that have been aggregated. It is not our intent to make the Ecosystem Health component stand alone as SIAM's principal output. Rather, this feature should be used in context with the other tools in the hierarchical sense mentioned earlier. The red flags report may simply be a convenient place for some to start.

Additional limitations of the Ecosystem health component are that those "standard" metrics of ecosystem health, such as primary production or species diversity, are not included, and that synergistic impacts are not addressed. Our response is: Show us the models and how you wish to summarize the results and we'll do it!

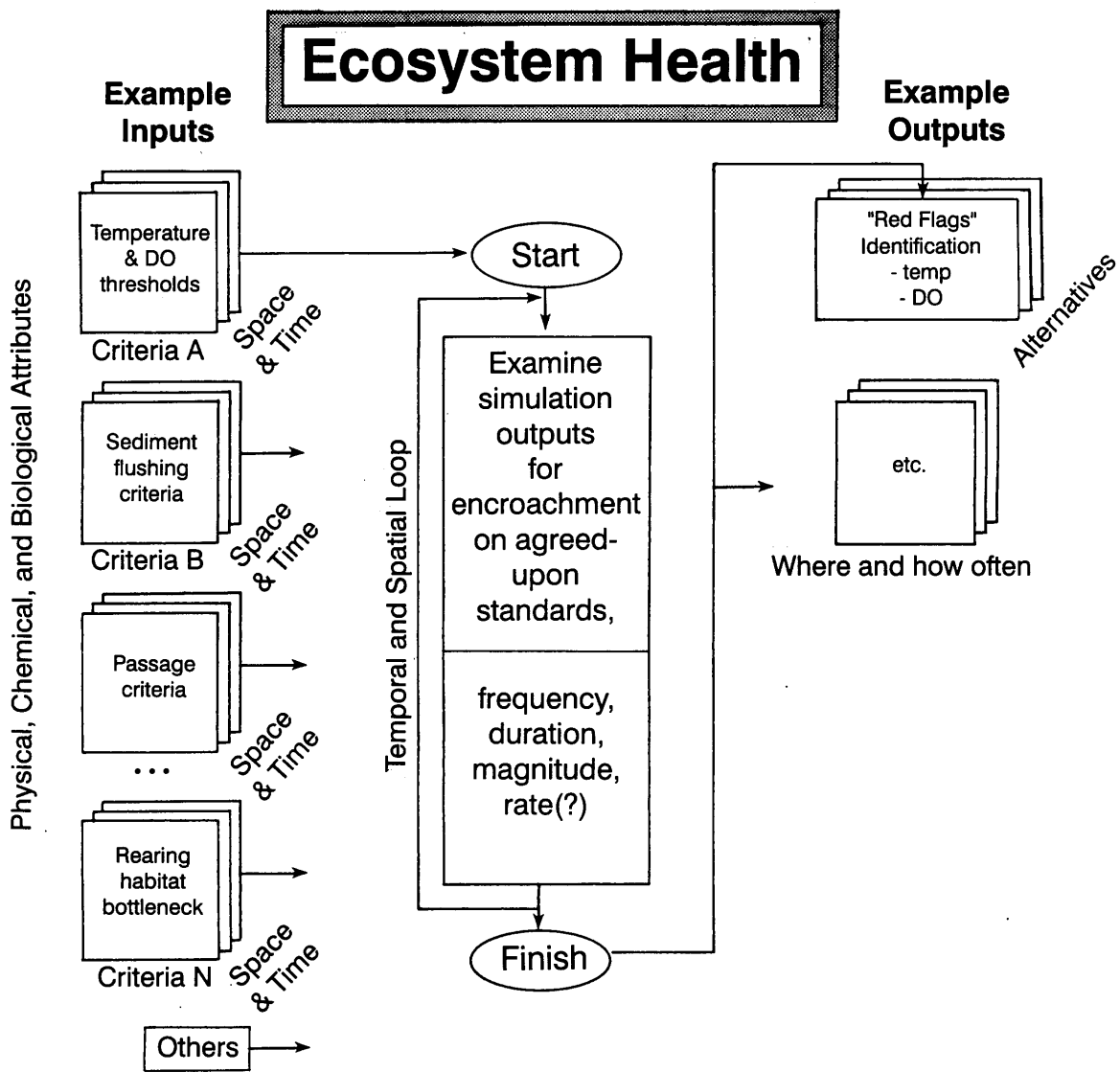

Figure 8. Important inputs and outputs for Ecosystem Health component.

Tying the Components Together through Space and Time

It is a good idea to look at all of SIAM's components across both space and time. Tables 5 and 6 attempt to do just that and are well worth your while to scrutinize. Each of the models portrays space and time just a bit differently. One of SIAM's strengths is interweaving them as seamlessly as possible.

An explanatory note about mixed time steps may be needed in how SIAM for the Klamath River was assembled. Recall that MODSIM is a monthly model and SALMOD is weekly while HEC-5Q is daily. MODSIM's total monthly flow is in acre-feet (AF), though these flows may be specified in SIAM as AF or cubic feet per second (cfs). If supplied as cfs, SIAM converts the value to a monthly AF volume by knowing the number of days in each month. February always has 28 days; we do not bother with leap years since water years may be run in any arbitrary sequence. The monthly volumes are divided evenly into cfs values for HEC-5Q, again using the appropriate number of days for each month.

Note that HEC-5Q simulations run for 360-day years composed of 30-day months, regardless of the actual number of days per month for networks 1 and 2 only (i.e., down to Seiad). This potentially introduces a small error in the mass balance for some reservoirs in months not having 30 days, but we do not consider this to be a significant problem as MODSIM is responsible for system-wide mass balance for the duration of the simulation. No error accumulates during a multi-year simulation since HEC-5Q is reinitialized for each water year. Further, no error is passed to SALMOD since its flows are aggregated from HEC-5Q's correct daily flows. Network 3 files (i.e., to the ocean) simulate a full 365 days each year in HEC-5Q. Network 3 uses "real" months, so this problem does not occur.

Table 5a. Approximate crosswalk between SIAM component model's spatial representations for the with- and without-Project network (#1) down to Seiad, California. The without-Project network (#2) extends the HEC-5Q network upstream to Upper Klamath Lake and differs in the exact location of Control Points 10 and 15.

MODSIM=S NODE-LINK STRUCTURE ¹	HEC-5Q=S CONTROL POINT STRUCTURE ^{2, 3}	SALMOD=S SEGMENT STRUCTURE ³																																																																								
√ Inflow Into Upper Klamath Lake 6 A Canal Diversions > Upper Klamath Lake/Link River Dam ∩ West and East Side Powerplants ∩ Link River at Klamath Falls > Lake Ewauna : Lost River Diversions and Returns 6 North Canal Diversions 7 Klamath Straights Drain 6 ADY Canal Diversions √ Klamath River Above Keno > Keno Lake and Dam Link # ∩ Keno Gage 32 7 Keno to JC Boyle 23 > JC Boyle/Topsy Lake 7 Large Springs ∩ JC Boyle Power Plant ∩ Klamath River below JC Boyle 48 7 JC Boyle to Copco 5 > Copco Lake 6 ∩ Copco Power Plant 1 27 > Copco 2 Forebay ∩ Copco Power Plant 2 28 7 Copco to Iron Gate 7 > Iron Gate Reservoir ∩ Iron Gate Power Plant ∩ Klamath River Below Iron Gate 9 δ Demand Below Iron Gate-Bogus 10 7 Blw. Bogus Creek Reach 11 7 Blw. Willow Creek Reach 12 7 Blw. Cottonwood Creek Reach 13 7 Blw. Shasta River near Yreka 15 7 Blw. Humbug Creek Reach 16 7 Blw. Beaver Creek Reach 17 7 Blw. Dona Creek Reach 18 7 Blw. Horse Creek Reach 19 7 Scott River and Acc to Confluence 7 Blw. Scott River to Seiad Gage 21 ∩ Klamath River nr. Seiad Valley 22	<table style="width:100%; border:none;"> <tr> <td style="width:50%; border:none;">Control</td> <td style="width:50%; border:none;">River</td> </tr> <tr> <td style="border:none;"><u>Pt.</u></td> <td style="border:none;"><u>Mile</u></td> </tr> <tr> <td style="border:none;">5 UKL Reef/Klamath F.</td> <td style="border:none;">255</td> </tr> <tr> <td style="border:none;">7 Upstream of Keno R.</td> <td style="border:none;">244</td> </tr> <tr> <td style="border:none;">10 Keno Dam</td> <td style="border:none;">234</td> </tr> <tr> <td style="border:none;">15 Upstream of JCB</td> <td style="border:none;">229</td> </tr> <tr> <td style="border:none;">20 JCB Dam</td> <td style="border:none;">225</td> </tr> <tr> <td style="border:none;">28 Upstream of Copco</td> <td style="border:none;">204</td> </tr> <tr> <td style="border:none;">30 Copco 1 Dam</td> <td style="border:none;">200</td> </tr> <tr> <td style="border:none;">35 Upstream of IG</td> <td style="border:none;">198</td> </tr> <tr> <td style="border:none;">40 IG Dam</td> <td style="border:none;">192</td> </tr> <tr> <td style="border:none;">50 Blw. Bogus Creek</td> <td style="border:none;">191</td> </tr> <tr> <td style="border:none;">60 Blw. Willow Creek</td> <td style="border:none;">187</td> </tr> <tr> <td style="border:none;">70 Blw. Cottonwood Creek</td> <td style="border:none;">184</td> </tr> <tr> <td style="border:none;">80 Blw. Shasta River</td> <td style="border:none;">179</td> </tr> <tr> <td style="border:none;">90 Blw. Humbug Creek</td> <td style="border:none;">174</td> </tr> <tr> <td style="border:none;">100 Blw. Beaver Creek</td> <td style="border:none;">163</td> </tr> <tr> <td style="border:none;">110 Blw. Dona Creek</td> <td style="border:none;">155</td> </tr> <tr> <td style="border:none;">120 Blw. Horse Creek</td> <td style="border:none;">149</td> </tr> <tr> <td style="border:none;">130 Blw. Scott River</td> <td style="border:none;">145</td> </tr> <tr> <td style="border:none;">140 Seiad Valley Gage</td> <td style="border:none;">131</td> </tr> </table>	Control	River	<u>Pt.</u>	<u>Mile</u>	5 UKL Reef/Klamath F.	255	7 Upstream of Keno R.	244	10 Keno Dam	234	15 Upstream of JCB	229	20 JCB Dam	225	28 Upstream of Copco	204	30 Copco 1 Dam	200	35 Upstream of IG	198	40 IG Dam	192	50 Blw. Bogus Creek	191	60 Blw. Willow Creek	187	70 Blw. Cottonwood Creek	184	80 Blw. Shasta River	179	90 Blw. Humbug Creek	174	100 Blw. Beaver Creek	163	110 Blw. Dona Creek	155	120 Blw. Horse Creek	149	130 Blw. Scott River	145	140 Seiad Valley Gage	131	<p>NOTES</p> <p>1. MODSIM characterizes the flow <u>between</u> known points.</p> <p>2. HEC-5Q characterizes the water quality <u>at</u> specific points. With project, CP10 is Keno and CP15 is upstream end of JC Boyle res; without project, CP10 is Link Dam and CP15 is Keno Dam.</p> <p>3. Both HEC-5Q and SALMOD include numerous "reaches" within the overall longitudinal segmentation. HEC-5Q's reaches are for computational accuracy; SALMOD's are to match the habitat classification and mapping.</p> <p>SYMBOLS</p> <p>√ Inflow 6 Diversions 7 Return or accretion : Diversion & return > Reservoir ∩ Powerplants ∩ Gage δ Demand node</p> <p>Upstream Downstream <table style="width:100%; border:none;"> <tr> <td style="width:33%;"></td> <td style="width:33%; text-align:center;">(m)</td> <td style="width:33%;"></td> </tr> <tr> <td style="border:none;">0</td> <td style="border:none;">100</td> <td style="border:none;">Iron Gate Dam to Bogus Creek</td> </tr> <tr> <td style="border:none;">100</td> <td style="border:none;">846</td> <td style="border:none;">Bogus to Willow Creek</td> </tr> <tr> <td style="border:none;">846</td> <td style="border:none;">13424</td> <td style="border:none;">Willow to Cottonwood Creek</td> </tr> <tr> <td style="border:none;">13424</td> <td style="border:none;">22704</td> <td style="border:none;">Cottonwood to Shasta River</td> </tr> <tr> <td style="border:none;">22704</td> <td style="border:none;">30692</td> <td style="border:none;">Shasta to Humbug Creek</td> </tr> <tr> <td style="border:none;">30692</td> <td style="border:none;">47915</td> <td style="border:none;">Humbug to Beaver Creek</td> </tr> <tr> <td style="border:none;">47915</td> <td style="border:none;">61222</td> <td style="border:none;">Beaver to Dona Creek</td> </tr> <tr> <td style="border:none;">61222</td> <td style="border:none;">70634</td> <td style="border:none;">Dona to Horse Creek</td> </tr> <tr> <td style="border:none;">70634</td> <td style="border:none;">78081</td> <td style="border:none;">Horse to Scott River</td> </tr> </table> </p>		(m)		0	100	Iron Gate Dam to Bogus Creek	100	846	Bogus to Willow Creek	846	13424	Willow to Cottonwood Creek	13424	22704	Cottonwood to Shasta River	22704	30692	Shasta to Humbug Creek	30692	47915	Humbug to Beaver Creek	47915	61222	Beaver to Dona Creek	61222	70634	Dona to Horse Creek	70634	78081	Horse to Scott River
Control	River																																																																									
<u>Pt.</u>	<u>Mile</u>																																																																									
5 UKL Reef/Klamath F.	255																																																																									
7 Upstream of Keno R.	244																																																																									
10 Keno Dam	234																																																																									
15 Upstream of JCB	229																																																																									
20 JCB Dam	225																																																																									
28 Upstream of Copco	204																																																																									
30 Copco 1 Dam	200																																																																									
35 Upstream of IG	198																																																																									
40 IG Dam	192																																																																									
50 Blw. Bogus Creek	191																																																																									
60 Blw. Willow Creek	187																																																																									
70 Blw. Cottonwood Creek	184																																																																									
80 Blw. Shasta River	179																																																																									
90 Blw. Humbug Creek	174																																																																									
100 Blw. Beaver Creek	163																																																																									
110 Blw. Dona Creek	155																																																																									
120 Blw. Horse Creek	149																																																																									
130 Blw. Scott River	145																																																																									
140 Seiad Valley Gage	131																																																																									
	(m)																																																																									
0	100	Iron Gate Dam to Bogus Creek																																																																								
100	846	Bogus to Willow Creek																																																																								
846	13424	Willow to Cottonwood Creek																																																																								
13424	22704	Cottonwood to Shasta River																																																																								
22704	30692	Shasta to Humbug Creek																																																																								
30692	47915	Humbug to Beaver Creek																																																																								
47915	61222	Beaver to Dona Creek																																																																								
61222	70634	Dona to Horse Creek																																																																								
70634	78081	Horse to Scott River																																																																								

Table 5b. Continuation of Table 5a for segments downstream from Seiad, California (Network 3) to the ocean. Note that SALMOD does not extend below the Scott River.

MODSIM=S NODE-LINK STRUCTURE			HEC-5Q=S CONTROL POINT STRUCTURE		
Name	Link #		Control Pt.	Name	River Mi.
Below Indian Ck	65		150	Below Indian Ck	109
Below Elk Ck	64		160	Below Elk Ck	108
Below Clear Ck	63		170	Below Clear Ck	100
Below Salmon R	59		180	Below Salmon R	67
Orleans	58		190	Orleans	59
Below Red Cap Ck	56		200	Below Red Cap Ck	53
Below Bluff Ck	55		210	Below Bluff Ck	50
Below Trinity R	54		220	Below Trinity R	44
Below Blue Ck	52		230	Below Blue Ck	16
Klamath	69		240	Klamath	3
Ocean	67		250	Ocean	0

Table 6. Approximate crosswalk between SIAM component models' temporal representations.

Calendar (Water year)	MODSIM (Month)	HEC-5Q Julian * Day	SALMOD (week)	Calendar	MODSIM (Month)	HEC-5Q Julian * Day	SALMOD (week)
Oct 1	1	1	1	Apr 1	7	183	27
Oct 8	1	8	2	Apr 8	7	190	28
Oct 15	1	15	3	Apr 15	7	197	29
Oct 22	1	22	4	Apr 22	7	204	30
Oct 29	1	29	5	Apr 29	7	211	31
Nov 5	2	36	6	May 6	8	218	32
Nov 12	2	43	7	May 13	8	225	33
Nov 19	2	50	8	May 20	8	232	34
Nov 26	2	57	9	May 27	8	239	35
Dec 3	3	64	10	Jun 3	9	246	36
Dec 10	3	71	11	Jun 10	9	253	37
Dec 17	3	78	12	Jun 17	9	260	38
Dec 24	3	85	13	Jun 24	9	267	39
Dec 31	3	92	14	Jul 1	10	274	40
Jan 7	4	99	15	Jul 8	10	281	41
Jan 14	4	106	16	Jul 15	10	288	42
Jan 21	4	113	17	Jul 22	10	295	43
Jan 28	4	120	18	Jul 29	10	302	44
Feb 4	5	127	19	Aug 5	11	309	45
Feb 11	5	134	20	Aug 12	11	316	46
Feb 18	5	141	21	Aug 19	11	323	47
Feb 25	5	148	22	Aug 26	11	330	48
Mar 4	6	155	23	Sep 2	12	337	49
Mar 11	6	162	24	Sep 9	12	344	50
Mar 18	6	169	25	Sep 16	12	351	51
Mar 25	6	176	26	Sep 23	12	358	52

* Julian adjusted to begin on a water year boundary, but doesn't fully consider months with other than 30 days

Getting Underway

SIAM is organized like most contemporary Windows applications and thus should be familiar to most users. This document will not attempt to explain all the nuances of running a Windows application, but will highlight information necessary to get the results you want with SIAM. Please pay careful attention to the instructions below to enjoy a relatively problem-free experience.

Hardware and Software Requirements

Together with the component models and databases, SIAM will consume approximately 10 megabytes of hard disk storage; an additional 30 megabytes is required for each year of each alternative you choose to create and execute, although some of that space is freed upon successful execution of the simulation. A Windows 95+ or later operating system is required. Computer RAM memory is allocated dynamically depending on the software's needs. This makes knowing the exact requirements tricky, and perhaps dependent on other applications you may be running simultaneously. You may be able to squeak by with 8 megabytes of RAM if you are running Windows 95+, but 16MB will be dramatically better and 32MB highly desirable. An NT-based system may require 64MB to 128MB. Note that some users have experienced difficulty on NT systems. Minimum screen resolution is 800 by 600 pixels.

SIAM is always in memory, even when the various components and their pre- and post-processors are running within a "child" MS-DOS or Windows foreground process. To properly support these child processes, you must check the "Close on exit" setting on your *MS-DOS Prompt* or *Command.com Properties Program* tab. See the Figure 9 as an example; note that your other settings may be different from what is shown. If you do not do this, SIAM may seem to simply halt after running a child process in a DOS window. If this happens to you, wait for a while to see if it is just slow on your computer. If it continues to "hang", right-click the small icon in the upper left corner of the DOS prompt window to access the *MS-DOS Properties* page (see below). Call us if you have problems.

SIAM uses the Windows WordPad utility. It expects WordPad to be found in the C:\Program Files\Accessories folder. If you do not have WordPad in this directory, please put a copy or a shortcut to it there or place it in the Windows directory. For Windows NT or Windows 2000, place WordPad.exe in the WINNT directory.

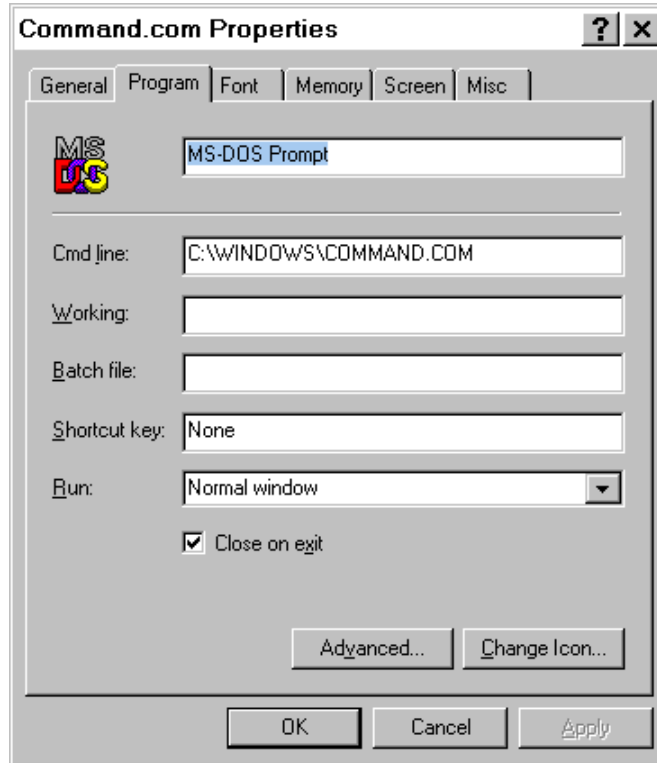



Figure 9. SIAM requires the *Close on exit* box to be checked in the *MS-DOS Prompt and Command.com* properties window.

Installing SIAM on Your Computer

Installation of SIAM is much like that for other Windows programs. You may have been supplied with a set of write-protected diskettes containing SIAM, a CD, or you may have a single file downloaded from the Internet. You may proceed with installation by double-clicking on the disk file *d:SETUP* or typing *d:\SETUP* on the Windows *Run* menu, where *d* is the drive letter, or if you have an Internet download, simply double-click on the application *SIAMINST*. The installation "wizard" will ask you several questions about where to install SIAM on your hard drive -- that's up to you, but following the defaults is recommended. You will be given an opportunity to view any updated information concerning SIAM that is not included in this documentation, such as "canned" alternative data sets that are being distributed with SIAM. Assuming that all goes well, and that you decide to launch SIAM at the completion of the installation, you will be greeted by SIAM's colorful 'splash' screen followed by SIAM's main menu.

The Basics X What's on SIAM's Main Screen

After the 'splash' screen, you will first see SIAM's main menu. Like most other Windows' programs, it is exercised by clicking on the items across the top of the screen . The main window displays a

map of the Klamath River area and the control points used in SIAM. Use the  (Zoom) and  (Reset) toolbar buttons or the keys Z and R to change the extent of the map window. To zoom in on an area of the map, select Zoom and then drag the mouse across the screen to form a box representing the new window. Select Zoom and click the right mouse button anywhere in the window to zoom out by 20 percent. Click on the Reset button or press R to reset the window to its original extent.

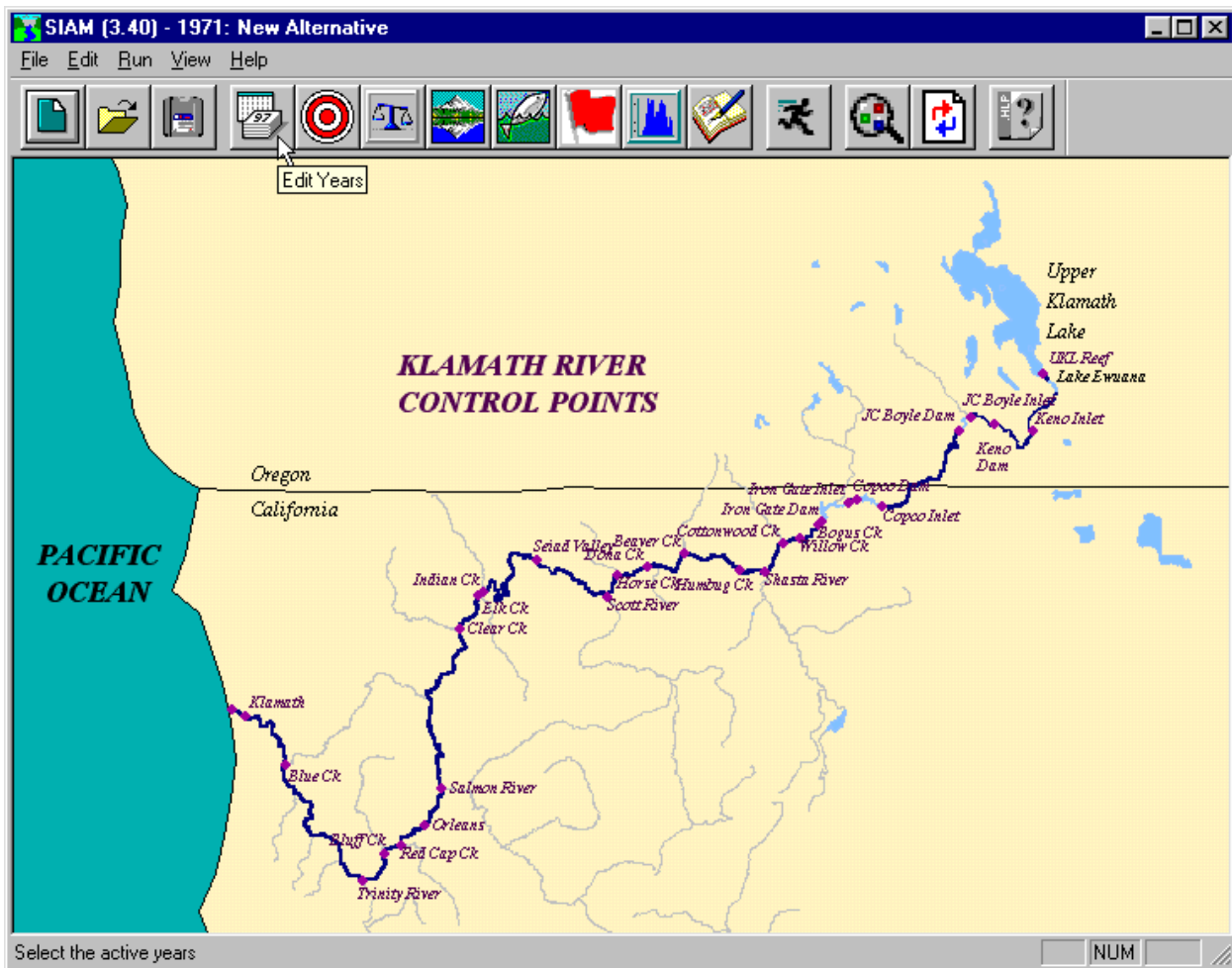

Figure 10. SIAM's main menu showing map, toolbar, status bar, and tool tips.

Taking Shortcuts

This document will discuss menu options from the drop-down menu at the top of SIAM's control panel. However, as you become more skilled in operating SIAM, you may find some Toolbar buttons, found below the menu items (see Figure 10), to be useful shortcuts for your work. Moving the mouse over each button in turn will show you what it does in small "tool tips" (Figure 10) and in the *status bar* at the bottom of the screen. Don't be shy!

Note that menu options that are unavailable will be *grayed out* on the SIAM screen.

Getting Assistance while You Work

SIAM has built in not context-sensitive Help screens. Pressing the *F1* key, or choosing *Help|Help Topics* will bring up the Help system. It works like any Windows Help system, with tabs for *Contents*, *Index*, and *Find*. There is also a "show me" Help button on the toolbar.

A Guided Tour X Your First Evaluation

Establishing a Baseline Alternative

Giving you a guided tour through SIAM will teach you just about everything you need to know to become proficient. In this tour, the first thing that you will do with SIAM is to create your own alternative, revising the minimum flow schedule below Iron Gate Dam, by selecting a "baseline" or calibrated water quantity model data file from which to work.

SIAM automatically creates a folder called *c:\siam_alternatives* to house all of your alternatives. If you wish to use a different folder or want a different name, use the Windows Explorer to create a new folder or rename the one created by SIAM. Please see your Windows Help if you need assistance in creating a new folder. Pick a place that is logical to you. For example, you might choose to create a location such as *C:/Projects/Klamath_Alts* as an appropriate destination. Locating this new folder where you stored SIAM at installation is a reasonable choice, but be forewarned that Windows will not be able to fully uninstall SIAM at a later date if you do so; you will need to delete that folder manually if you wish a thorough uninstall.

Once you have created a suitable destination folder, choose *File|New* from SIAM's main menu or

click on . **Note:** When we say choosing *File|New*, we mean highlighting the *New* option under SIAM's *File* main menu item. This will open a *New Alternative* dialog (see Figure 11) for you to tell SIAM: (1) what *name* you wish to give your new alternative, (2) the *location* in which to store it [the same folder you just created with Windows Explorer], (3) a brief *description* to help you

remember what you are doing, (4) what *network* configuration to use, and (5) where to get the baseline hydrology file (XY file) to start with.

Both the baseline file and the network configuration may be selected through pull down menus, though only for baseline files distributed with SIAM. After selecting a network, only those XY files associated with that network are available for selection. There are two networks currently installed with SIAM: Network 3 and Network 4. Network 3 is *with project* to the ocean and Network 4 is *without project* to the ocean. Any XY files you subsequently save or create through MODSIM may be selected using the *Advanced* button. Note that in doing so it is possible to select a baseline file that does not match the chosen network. This will result in an error when running SIAM's models, so be sure you choose files compatible with the desired network. Also note that SALMOD is disabled when using the without-project network. It is disabled because we do not know what fish dynamics were like pre-project and have not described the habitat upstream from Iron Gate.

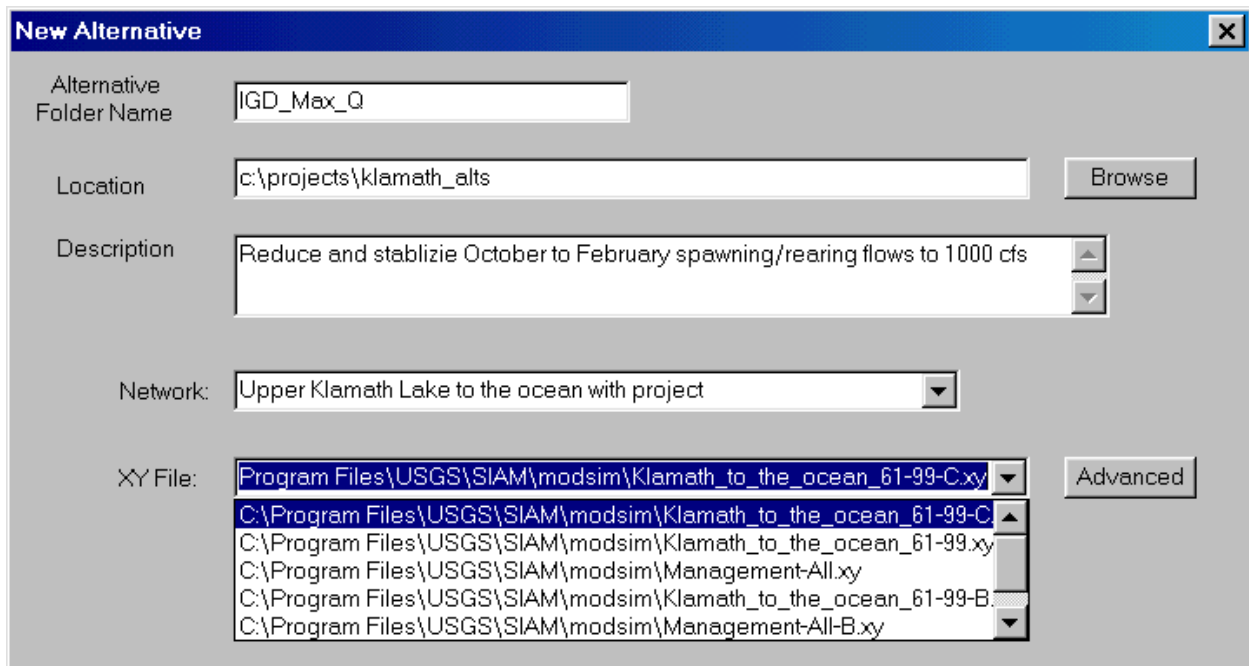

Figure 11. The *New Alternative* dialog with a *Name* typed in and selections being made.

If need be, use the *Browse* button for *Location* (Figure 11) to tell SIAM where to store your alternative. Doing so will bring up another dialog (Figure 12) allowing you to step through the folders on your computer. Note in Figure 12 that the new folder, *Klamath_Alts*, has been chosen by double clicking to open it. Press the OK button to continue.

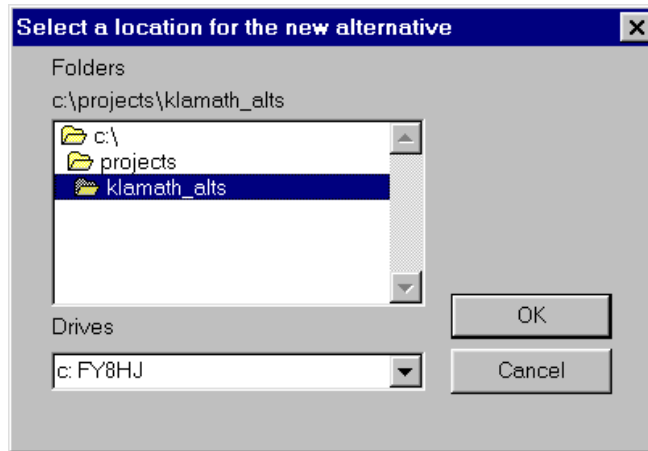

Figure 12. Selecting the folder in which to store your new alternatives.

Your screen should now look something like that in Figure 11, but with the appropriate folder chosen. For our sample tour, note that we entered *IGD_Max_Q* as its name, because it relates to setting maximum flows. This name becomes both the name of a sub-folder in which SIAM stores all relevant files as well as the name of a file in that folder with a .ALT suffix, but you don't have to worry with all of that -- SIAM takes care of all those details for you. Remember that you will eventually have many more of these alternatives, so be creative and specific in your naming. SIAM gets indigestion if you use folder names that contain spaces, so it will automatically replace spaces with underscores.

The *XY File* item required in creating a *New* alternative identifies the water quantity model data set from which your new alternative is to be derived. The water quantity model, MODSIM, uses the file extension .XY as its data set identifier. We have supplied one or more data sets in your installation from which to choose (Appendix 2). Figure 13 shows what your screen should look like if you have successfully completed this step.

If you get confused, you can just delete everything with Windows Explorer and start over.

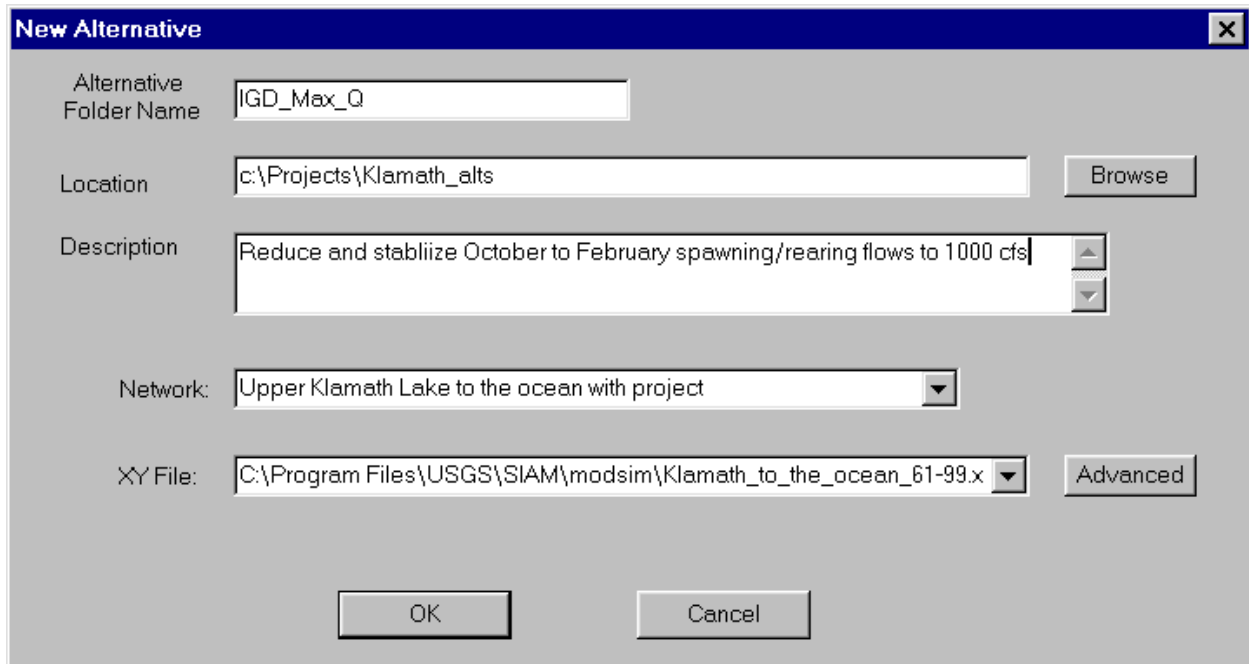

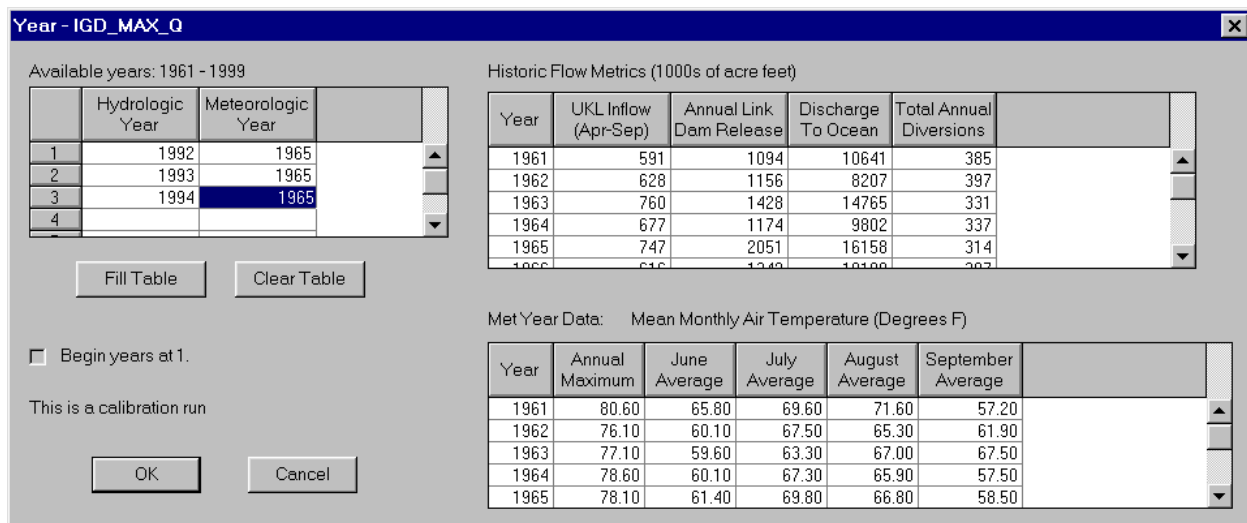

Figure 13. Completed *File*|*New* dialog.

Making the Necessary Changes

Now you have a "baseline" alternative as supplied in MODSIM's calibration data set, *Klamath_to_the_ocean_61-99C.XY*, a starting point from which to experiment. SIAM's main screen will show your alternative name and the alternative description on the top line of its window.

Choosing the *Edit|Year* menu item or clicking on  brings up a new dialog as shown in Figure 14. Next you may choose any combination of available hydrologic years and meteorologic years to run in SIAM. A table of historical flows is provided as an aid in selecting hydrologic years. Your choice of hydrologic years is listed in the top table and your choice of meteorologic years is listed in the bottom table, which also shows selected attributes of that data so you can make an informed choice. You may sort the values in the information tables on the right side of the dialog (ascending or descending) by right clicking on the column you wish to sort and selecting *ascending* or *descending* order from the popup menu. Your entry is made only in the top left table; the tables on the right are for information only. You might choose, for example, to run the same hydrologic year repeatedly with different meteorological conditions. For our example, we have run 1992, 1993 and 1994, each with 1965's meteorological data. If you enter multiple hydrologic years out of a contiguous sequence, the small box, labeled *Begin years at 1*, will be checked, indicating that SIAM will actually list them in the output as year 1, 2, etc. This is because none of the component models can deal with multiple, out-of-order years. Manually checking or unchecking this box is not available at this time.



Year - IGD_MAX_Q

Available years: 1961 - 1999

	Hydrologic Year	Meteorologic Year
1	1992	1965
2	1993	1965
3	1994	1965
4		

Historic Flow Metrics (1000s of acre feet)

Year	UKL Inflow (Apr-Sep)	Annual Link Dam Release	Discharge To Ocean	Total Annual Diversions
1961	591	1094	10641	385
1962	628	1156	8207	397
1963	760	1428	14765	331
1964	677	1174	9802	337
1965	747	2051	16158	314

Met Year Data: Mean Monthly Air Temperature (Degrees F)

Year	Annual Maximum	June Average	July Average	August Average	September Average
1961	80.60	65.80	69.60	71.60	57.20
1962	76.10	60.10	67.50	65.30	61.90
1963	77.10	59.60	63.30	67.00	67.50
1964	78.60	60.10	67.30	65.90	57.50
1965	78.10	61.40	69.80	66.80	58.50

Begin years at 1.

This is a calibration run

Buttons: Fill Table, Clear Table, OK, Cancel

Figure 14. The *Edit|Year* dialog with three hydrologic years entered but all use the same meteorologic year. Note that the user enters values in the first table only. The other tables are for information only and are not editable.

Alternately, you may use *Fill Grid* to completely populate the *Year* and *MetYear* columns with corresponding years such that the full period of record, 41 years in this case, is to be simulated. **Note** that a 41-year simulation is quite lengthy, both in computer time and space. Such a run will require up to one hour on a moderately fast (400 mhz) computer and consume over 1 gigabyte of

disk storage. *Clear Grid* does what you might imagine, namely erases the contents of the table containing the years to run so you can start over. Selecting the value for any year and pressing the *Delete* key will completely remove that row from the table. Pressing the *Insert* key will insert a row prior to the one you are pointing to. You may also cut and paste values from any compatible application.

In addition to the meteorological data for individual years, we have supplied synthetic meteorologic years: hot, cool, and median. The years 1964, 1979, and 1992 correspond to cold, median, and hot meteorological years based on April through September air temperatures and you may type those names (*Cold, Median, Hot*) instead of the year numbers. Though not supplied as such, wet, median and dry were also categorized. The total Upper Klamath Lake inflow for April through September of each year, and other metrics, were tallied and used in the hydrologic categorization. The years 1983, 1986, and 1992 correspond to the *Max, Median, and Min* hydrological year types, respectively. You may also type the names (*Max, Median, Min*) instead of the year numbers. The actual years will be substituted for the names in the table the next time you edit the years.

Note: For a multi-year simulation, the initial reservoir volume for a MODSIM calibration run is derived from the previous month-end storage target. For example, if you chose water year 1992 as your first hydrologic year, the reservoir storage target for September 1991, would be used to initialize the simulation. If you choose the very first year in the database to simulate (1961), SIAM will use MODSIM's starting reservoir volume (set by an expert user only). This starting reservoir volume is also the value used for a MODSIM management run.

Initial reservoir water quality is handled in much the same way. For a single year, or the first year of a multi-year run, the initial conditions are derived from representative field data collected in 1996. Initial conditions in subsequent years of a multi-year run are derived from the previous month's outflow water quality under the assumption that the reservoirs are at or near their annual fully mixed condition.

For our example, we are interested in revising the flow schedule below Iron Gate Dam. Under the

Edit menu, choose *Node Targets* or click on . Then select *Klamath River Below Iron Gate - Demand* from the drop-down menu provided. Nodes are listed in geographic order. Your screen should look something like Figure 15 below.

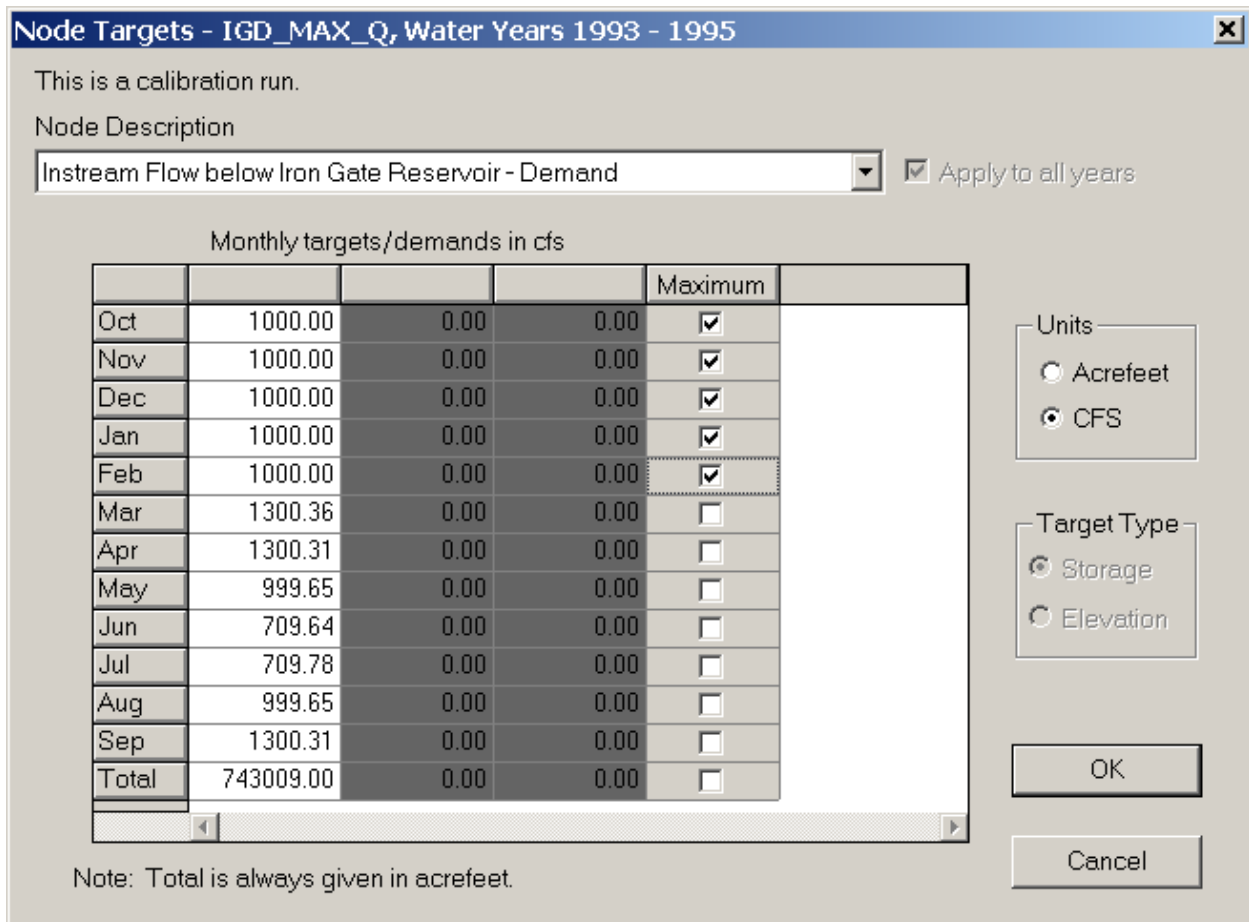

Figure 15. The Edit|Node Criteria dialog.

As you can see, there are 12 monthly flow values available for editing as well as a switch to choose the units you wish you use. Note that the *Total* of the annual values may be found in the last or bottom row and is updated automatically; it is always in acre-feet. For our example, we would like to actually reduce and stabilize the October to February spawning/rearing flows to 1000 cfs, or about 60,000 af, so type the new value in for those months. [Note that you must press the *Enter* key, *Tab* key, *down arrow* key, or click the mouse on another cell to finalize the entry of each number you edit before proceeding. This is standard throughout SIAM.] By default, the target values in this table represent *minimum* values that MODSIM will attempt to achieve. Therefore the simulation may result in flows that are higher than the targets entered. To force flows to be no greater than the targets, click on the corresponding check box in the *Maximum* column. *Maximum* means that the flow will not be treated as a minimum flow, but rather be as its name implies. As long as there is enough water the targets will be exactly matched; if water is short, there may be less. You can turn all of the *Maximum* boxes on or off by clicking on the *Total Maximum* box. Note that *Maximum* has no implication for the decision priorities, covered later in this document. You may paste data from a spreadsheet into the target table by right clicking on the single cell that you wish to begin the paste operation and then selecting *Paste* from the pop-up menu.

How will you adjust the other months so that the total annual value remains the same? Or should you? Or is that important? These are important issues to consider . . . Press *OK* when you are satisfied.

TIP: Though SIAM lets you easily switch between acre-feet and cfs, it is good to keep the conversion in mind. To convert from cubic feet per second (cfs) to acre-feet per month, multiply the cfs by 59.5, or roughly 60 for an assumed 30-day month. Note that SIAM displays values for reservoirs only in acre-feet, and in these cases they define the end-of-month total storage values.

There are a few other things you need to know about the *Edit|Year* dialog even though we will not use them at this time. If you choose a reservoir node from the drop down box, the storage targets may also be edited as water surface elevations in feet above mean sea level. Select *elevation* as the target type. The *Apply to all years* check box will use the values you enter for each year of a multi-year simulation. By default, the values would only apply to the first year for storage nodes – except for Iron Gate releases that always apply to all years. You have also probably noticed the two grayed-out columns on this table. They apply to the so-called management simulations that you will learn about as we go to the next dialog you will use.

So you have entered the flows you want to see below Iron Gate, but how do you control who gets the water. You do this by editing the node-by-node priorities for water allocation within the water

quantity model. Access the appropriate screen by choosing *Edit|Node Priorities* or clicking on  (see Figure 16). The lower the priority shown on this screen, the more MODSIM will "try" to meet that flow or storage target. In fact, the best way to think about the priorities as we have implemented them in the water quantity model is to think *sequence*. That is, water is allocated to the reach with the lowest priority first, then the next lowest priority, and so on. In the case of a tie, in general, the model will allocate water to the most upstream reach first. In this example, the instream flow demand node below Iron Gate Dam has a default priority of 30, higher than that for the upstream diversions. For our purposes here, change the value 30 to 15 so that priority will be given to meeting the specific targets we imposed earlier.

This screen will also inform you whether you are using a "calibration run" or a "management run" for MODSIM. If it is a management run, SIAM will support user editing of three hydrologic states (dry, average, & wet). If the management XY file has a number of states defined other than three, SIAM will work, but not allow user editing. These more complicated hydrologic states and all other factors necessary to run MODSIM as a management run must be accomplished by an expert MODSIM user, preferably by starting with a management XY file for the baseline in SIAM's *NEW* alternative creation. A "calibration run" will allow editing only the first column of numbers, namely those used as the single node flows. For more on the distinction between management and calibration, see the section on *Advanced Topics* later in this documentation.

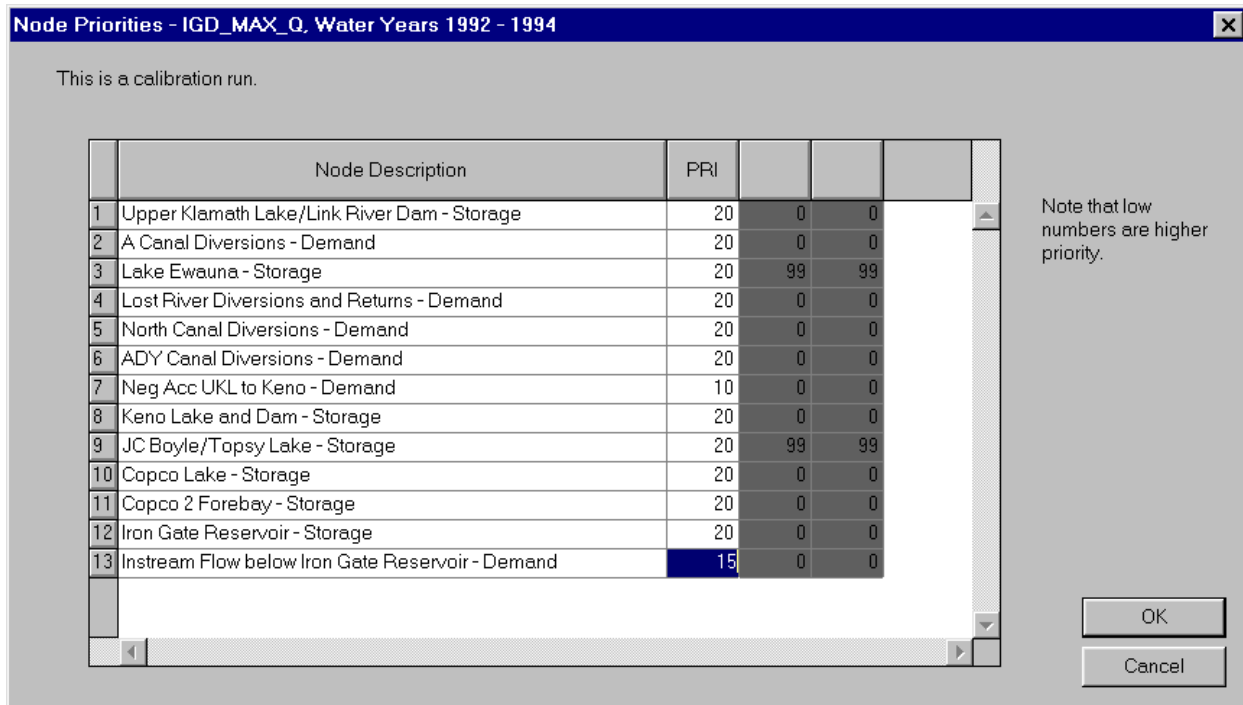

Figure 16. Edit Node Priorities dialog showing the relative priority of each storage and demand node. Note that the lower the priority, the more the water quantity model tries to meet the stated target.

Other elements from the water quantity model may be edited as well, like maximum and minimum reservoir capacities (Figure 17). We will not edit this screen on your first guided tour, but feel free to have a look by choosing *Edit|Reservoir Characteristics*. Also, remember that the basin hydrology is all interrelated. For example, changing irrigation demands likely implies a change in the timing and delivery of irrigation return flows. This subtle relationship is beyond the scope of SIAM and is not a functional relationship within the water quantity model. Expert judgement is required. Please refer to our report on System Operational Flexibility (Campbell et al. 2001) for more on the considerations necessary to realistically define a water management alternative and some guidelines or rules of thumb we have found helpful. SIAM provides great power to experiment with alternatives, but the user must be aware of the full suite of implications and consequences. If you become a MODSIM "power user," you will have even greater flexibility to edit system-wide attributes.

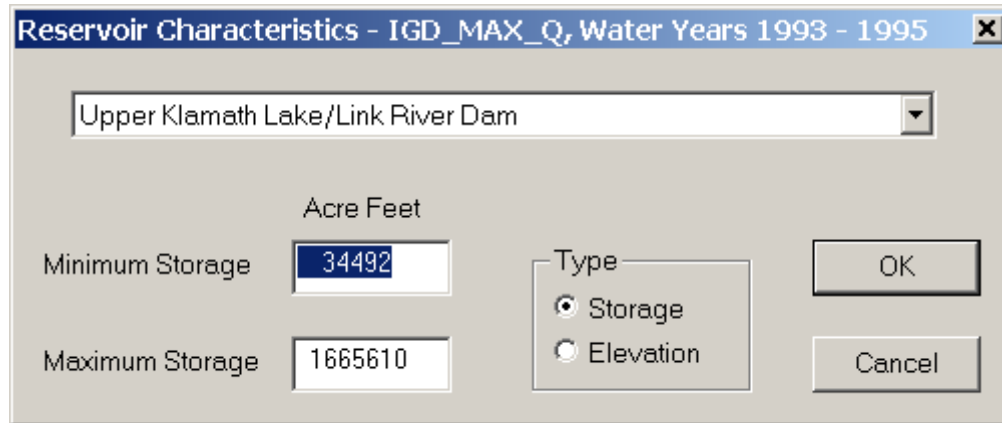



Figure 17. Edit/Reservoir Characteristics dialog.

Other values currently available for defining a unique alternative in SIAM include the number of spawners and/or fry entering the mainstem for the fish production model, SALMOD. This is

accessed under *Edit|Supplemental Fish* or by clicking . Fully understanding the subsequent dialog (Figure 18) really requires a more detailed knowledge of SALMOD than we wish to introduce at this time. See the references on *Learning More About SALMOD* for more information. Suffice it to say that you may control the number of returning adults, their sex ratio, the location in the stream (by distance in meters from the most upstream point in the SALMOD study area), their weight in grams, and the time step (ordinal number in the biological year) during which they are introduced to the stream. Juveniles entering the mainstem from a tributary or hatchery may also be added using this dialog. Each new record may be added by pressing the *Insert* key on your keyboard when positioned at the spreadsheet-like entry location or by pressing the *down arrow* key when positioned at the bottom of the list; records may be deleted by pressing *Delete*. Moving through each record with the left and right arrow keys is straightforward. If you wish to repeat the last data record for the remaining years, click on the *Fill Table* button. The time step will automatically be adjusted to represent the same time step (week) each year.

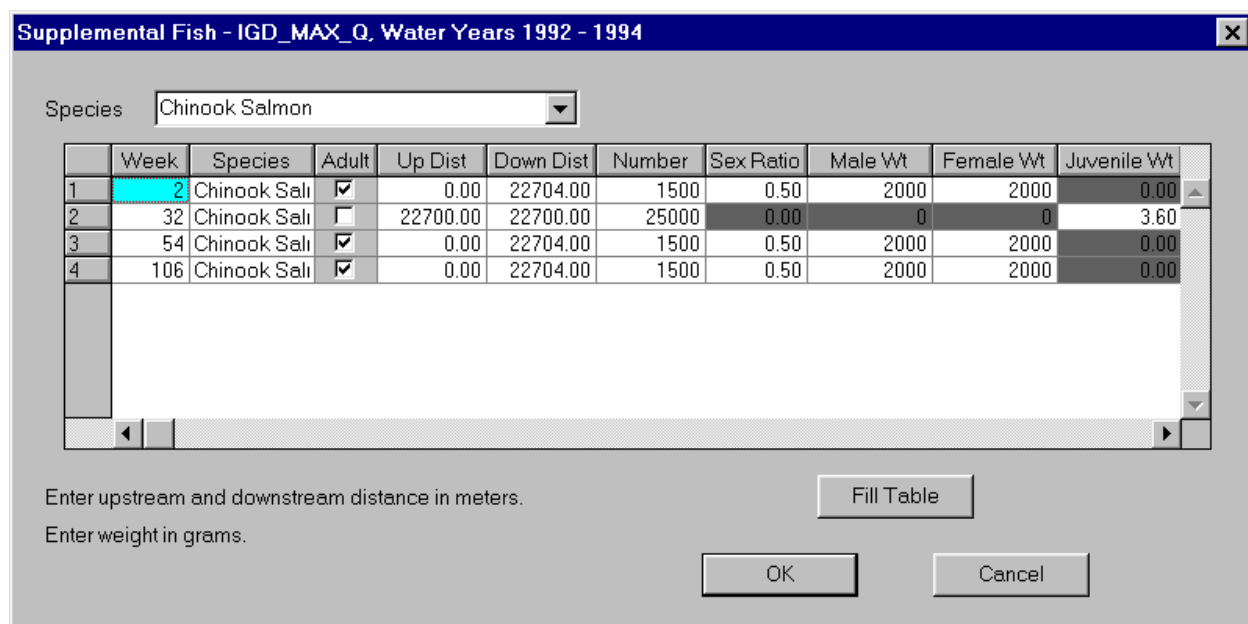

Figure 18. The Edit[Supplemental Fish dialog after entry of two groups of fish, juveniles in May at week 32 and adults for the second year at week 54. Refer to SALMOD documentation for more details.

Just to see how this works, let's add a group (cohort) of naturally reared chinook pre-smolts coming into the mainstem from the Shasta River in early May. To do so, click on the *Week* row currently with a "2" in it and press the *Insert* key. This creates a new record. The week of May 6th is week 32 of the biological year (see Table 6) so type 32 and press the right arrow key. Uncheck the *Adult check box* to indicate juveniles. The Shasta River comes into the mainstem approximately 22.7 km downstream from Iron Gate Dam (see Table 5), so enter 22700 meters for both the *Up* and *Down Dist* entries. Let's put 25,000 of the little guys in. For juveniles, the sex ratio and adult weights don't count, so they are shaded out. Skip to the rightmost entry by pressing the *End* key and type 3.6, the approximate weight for a 73 mm pre-smolt.

In our case, since we are running three hydrologic years, we need to add a third and fourth record to SALMOD's supplemental fish dialog so that spawners will be available for the second year in time step 54 (the second week of the second year). Press the down arrow and enter the new record as shown, duplicating entries for week 2. Make sure you go all the way across the table as not all columns may be seen at one time. Your screen should now look like Figure 18. When you are through editing, press the OK button. **Note** that pressing *OK* will resort the edit screen by week number if you have entered any records out of numerical order.

The final editing that you may perform is usually not specific to any alternative, but rather applies to the evaluation of the whole set of them -- the Red Flags. Choosing *Edit|Red Flags* or clicking on



brings up a seemingly complicated but actually straightforward set of *Red Flag Criteria*. SIAM is supplied with a default set, which you may, indeed should, change to suit your perspective. Each "flag" is tailored to a particular output measure from the various models, like flow and water temperature. Choosing from the list of possibilities, one may add to, delete from, or create new red or yellow flags. The intent of the red/yellow dichotomy is simply one of degree; red flags are meant to convey more severity and stand out visually more than the yellow flags. You can be inventive in constructing these flags for your analysis.

For this alternative, let's create a new Red Flag. Suppose you have evidence to support the fact that high releases during egg incubation below Iron Gate are detrimental to that biological year's fall chinook production. Highlight the following items: **Severity:** *red*; **Category:** *discharge*; **Operator:** *>*; **Value:** *3000*; **Time Period:** *November to February*; **Location:** *Iron Gate Dam to Shasta*. Then click *Add* followed by *Close*. That's all there is to it. See Figure 19 for what your screen should look like.

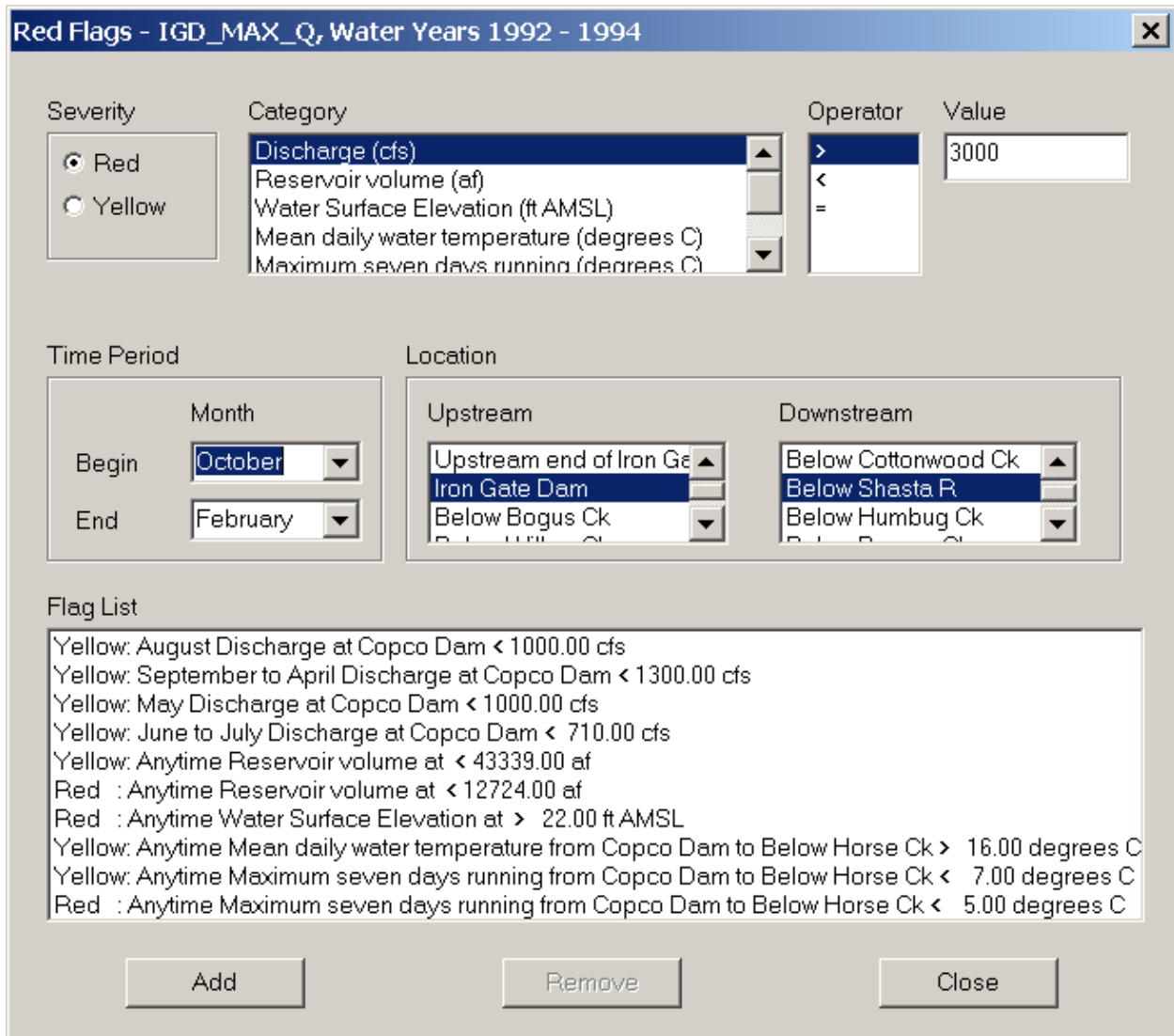



Figure 19. Red Flags dialog after a new red flag has been added.

We mentioned earlier that you should keep a set of notes to describe your alternative. This is done through the *Edit|Annotate Alternative* option on SIAM's main screen or by clicking . Choosing this option brings up Windows' WordPad utility and allows you to record whatever you want to fully describe what you have done. No one's forcing you to do this – it's just good practice. We encourage you to be diligent. It is awfully easy to forget everything you have changed, or even what your rationale was to begin with. For now, type in a free-form description and leave WordPad open on your desktop while returning to SIAM; we'll come back to this later. If you wish to edit the alternative description, select the *Edit|Alternative Description* Option on SIAM's main screen and type in a new description.

It's about time to *Run* this simulation don't you think?

Running SIAM

Choose *Run|Simulation* from SIAM's main menu, or press the Run icon  on the toolbar. Assuming that you have made a flow or storage change in the water quantity model, the component models will all be run, starting with MODSIM. If you specifically select *Run|Water Quantity (Expert)* from the menu, you will be given access to the full-blown version of MODSIM; otherwise, you will quickly breeze through MODSIM in a DOS window.

Warning for "expert users" - Because the water quantity model, MODSIM, is linked to SIAM in a way that provides the user with complete control, it is also possible to cause SIAM to crash. SIAM has been constructed to deal with MODSIM in a very structured way. Altering the number of nodes or links, selecting a different set of nodes or links to output, or otherwise changing the settings within MODSIM may create a disaster for SIAM from which it may be difficult to recover. **If you wish to become a MODSIM power user, please do so in a completely different folder using completely different input and output files than those supplied with the SIAM installation.** The same warning applies to HEC-5Q as well.

After the water quantity model, MODSIM, completes, the water quality model, HEC-5Q takes over, followed by the fish production model, SALMOD. **Note**, however, that SALMOD is disabled for the No Project network (#4). You will see a series of MS-DOS windows flash by and also see the programs and their pre- and post-processor utilities appear and disappear on your Windows Taskbar. Depending on the speed of your computer, this may take from a few minutes to an hour to run completely. If it appears that your computer has "hung", you might check the *Close on exit* switch on the DOS window as described earlier in the document by right clicking the DOS icon in the upper left portion of the screen and choosing *Properties*. As a footnote, you may notice that the DOS MODSIM window lists years that are different than what you asked to simulate. This is a quirk in MODSIM's screen display. The graphic and tabular output shown in SIAM will be correct.

Note: Expert users of MODSIM may receive a message from SIAM that "MODSIM has been run by itself without rerunning a full simulation." This message, or similar messages, means that the date on the runtime XY file is newer than the date on SIAM's simulation results, implying that there may be a mismatch between the two. Pressing *OK* will allow display of the results, but just be forewarned.

Looking at Results

Whew! *Simulation Complete* shows on the status bar. If you've gotten this far, you're over the hump. The rest is easy. SIAM's *View* menu will give you access to a variety of tables, graphs, and the Red Flag display. Let's skip most of the tables for the time being. They are numerous, and a bit cryptic — probably of more use to power users who may wish to take the data into a spreadsheet or other program for subsequent analysis and display. They may also take a while to load and require changing the Wordpad's word wrap feature to view and print in a useful fashion. Power users may prefer using the comma separated values (.CSV) files produced by HEC-5Q as an alternate way to view or analyze results in Excel.

The *target matching* table can be very valuable in quickly identifying places and times when targets have not been met. Select *View|Output Tables|Water Quantity*. Choose *MODSIM: Target Matching (acre ft/cfs)* from the list of available tables (see Figure 20). Because simulations may produce numbers very slightly different from the target values we have chosen, SIAM expects that you only really care if there is a significant difference. Enter a percent deviation from target criterion like 5%. A table of targets that exceed the criterion will be displayed in WordPad. **Note:** Only negative deviations are reported, i.e., values below the targets. If you wish to print this table, make sure your printer is set to landscape mode.

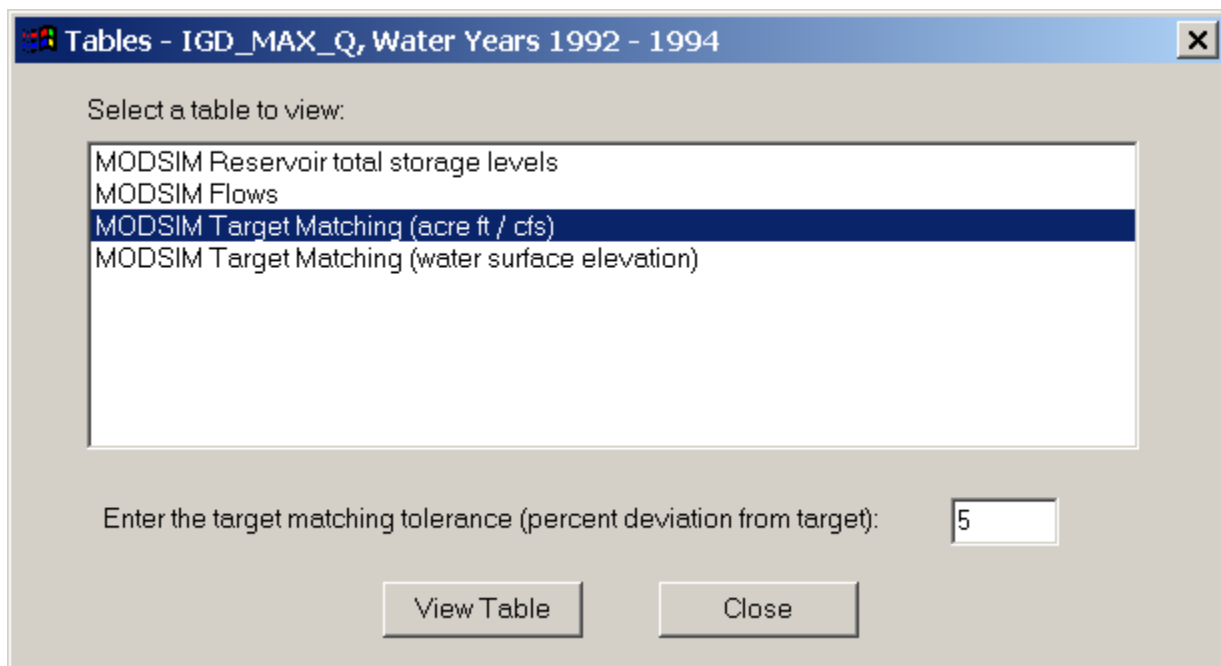

Figure 20. Available output tables for the water quantity model.

Making Graphs Convey What You Want

Graphic output is provided for water quantity, water quality, and fish production model results. The user interface for each graphics type is very similar with some differences specific to each one. The controls on each graphic screen can be divided into four categories:

- those that control the geographic location or time of year of the displayed data
- those that control what data are displayed
- those that control the appearance of the graph
- those that control how the data are displayed

Data destination controls are common to all graphic screens and are located in the lower right corner of the graphic screen. These include: *Refresh*, *Export*, *Print*, and *Close*. The functions of these buttons are:

- | | |
|------------------|---|
| <i>Refresh</i> - | Displays the graphics based on the current settings of the controls. You must press Refresh after making most changes to the display options. |
| <i>Export</i> - | Creates a comma separated value file (.csv) containing the data to be graphed. This file can be read easily by MS Excel.
TIP: You can quickly view the values in Excel by pressing the <i>Export</i> button again after the original <i>Export</i> , highlighting the file just saved, right-clicking, and choosing <i>Open</i> off of the pop-up menu. |
| <i>Print</i> - | Sends the data to be graphed to your printer after an additional dialog. Note that the printed graph will not include the control frame, but will have "footnotes" explaining the composition of the graph. Long, multi-year simulations may present challenges to printers with little spare memory. In such cases, screen captures (e.g., <i>Alt-Print Screen</i>) may be the best alternative. Then paste the graphic into your word processor and print from there. |
| <i>Close</i> - | Closes the window for this graph type. |

An additional button allows you to display a table of statistics for the plotted curves. Click on *Statistics* to display the number of points, minimum curve value, maximum curve value, curve median, curve mean, standard deviation and total. Not all of these values will be useful, or even make sense, depending on the graph being viewed. In particular, depending on the circumstances, the median may be calculated including numerous zero or inapplicable values. However, on graphs where you can select the time window (annual exposure and macrohabitat), the statistics are calculated only for that window-defined period.

Graph appearance controls determine the appearance of the graph or the form of the data to be graphed. These include: graph type, scale, grid lines, line style, and plot points. The available graph types are line, bar, stacked bar, and area. Stacked bar are bar graphs where the bars are stacked vertically instead of displayed side-by-side. The scale control allows you to change the scale on

which the graph is plotted. Options include linear, log, or relative. The relative scale plots values relative to the maximum value (values are 0 to 1). Checking the *Grid Lines* check box will result in grid lines being displayed on the graph. The *Plot Points* check box controls whether individual points are displayed on the graph. If you check the *Line Style* check box, the line style as well as color of each successive curve will be different. Up to 20 curves may be displayed on a single graph. Additional color control is available through the *File|Preferences* dialog that allows changing each line type's red/green/blue attributes. You can set the extents for the Y-axis scale by clicking on the *Set Y-axis* button. Enter the minimum and maximum Y-axis values or click on *Use Defaults* to restore the axis to its default values.

Controls that determine what data are displayed include multiple selection list boxes, single selection dropdown lists, and spin control edit boxes. These control the spatial and temporal extent of the data to be displayed.

There are several ways to interact with a graph once it is displayed to examine data more closely, or isolate portions of the graph. Note that for the zoom options, a *graphics zoom* may not necessarily show axes after the zoom, while an *axis zoom* shows data with the axes. However, it may not be possible to tell what year of the simulation you are examining.

To scale a graph:

1. Press *Ctrl*, and hold down both mouse buttons (or the middle button on a 3-button mouse).
2. Move the mouse down to increase the chart size, or up to decrease chart size.

To move a graph:

1. Press *Shift*, and hold down both mouse buttons (or the middle button on a 3-button mouse).
2. Move the mouse to change the positioning of the chart inside the chart area.

Graphics zoom:

1. Press *Ctrl*, and hold down the left mouse button.
2. Drag the mouse to select the zoom area, and release the mouse button.

Axis zoom:

1. Press *Shift*, and hold down the left mouse button.
2. Drag the mouse to select the zoom area, and release the mouse button.

Reset:

Press the "r" key to remove all scaling, moving, and zooming effects.

The single option currently available that influences how the graph data are displayed is the *Exceedence* option. When checked, this option displays each item in the series against its probability of being equaled or exceeded. Often called a *duration curve*, data displayed in this manner are sorted from high to low and plotted against their cumulative probability, calculated by $P = m/n$, where m is the rank order and n is the total number of events in the series. These plots are useful in conceptualizing how much time the system is likely to spend in certain states. For example, the 50% value is that value in the series with one half of the values larger and one half smaller. The 90% exceedence value has, by definition, been equaled or exceeded 90% of the time.

For more information on exceedence plots and their utility, please refer to Bovee et al. (1998). Note that SIAM employs only the most primitive formulation of exceedence probability for display purposes. This has been done because the data are not extreme (e.g., peak flows), and the formula is the single most intuitive formulation; more analytic formulae for certain purposes are given by Cunnane 1978). Figure 21 shows an exceedence plot for temperature at Iron Gate Dam.

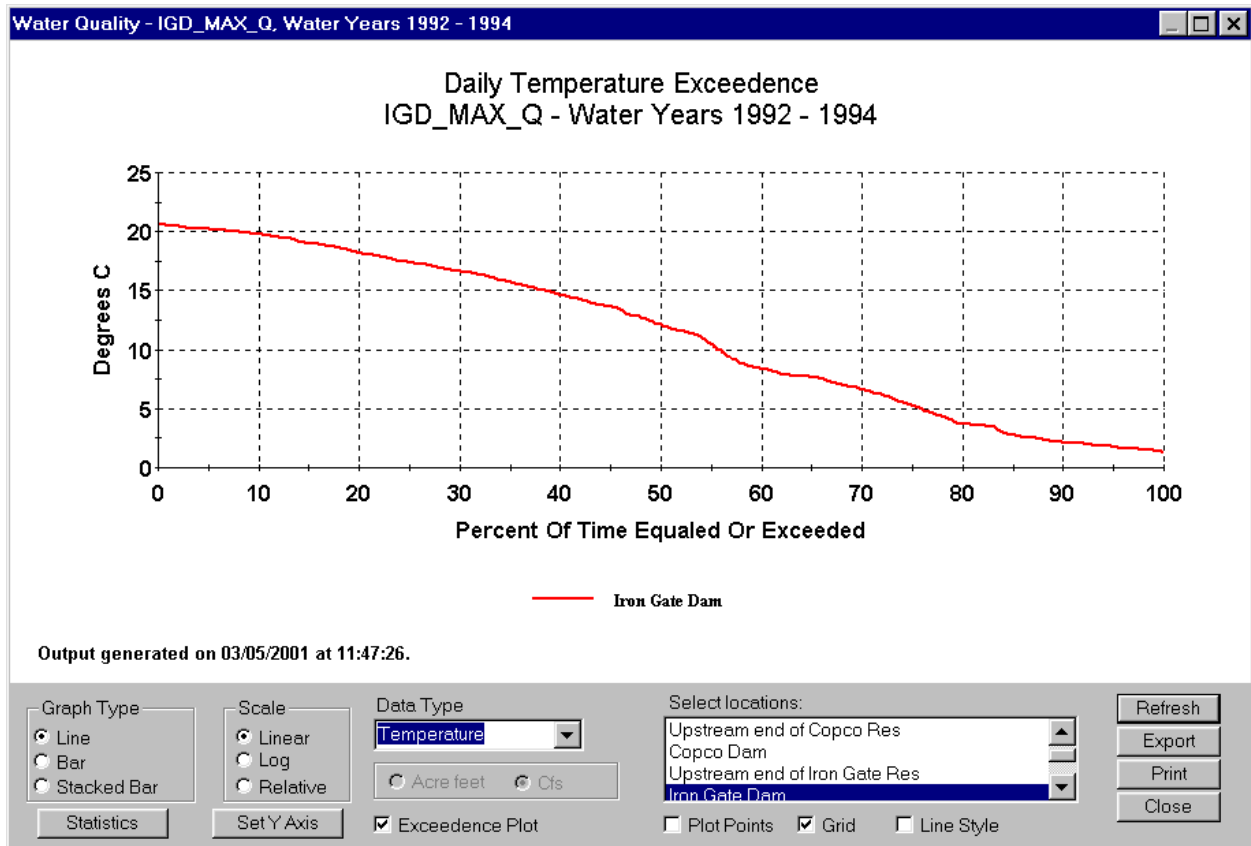

Figure 21. Exceedence plot for temperature at Iron Gate Dam.

To display a water quantity graph, select the *Water Quantity* option from the *View* menu. A default set of flow curves will be displayed. Links represent flows in the water quantity model. Select those links that you wish to display by clicking on them with the mouse, or deselect with another click. Flows are displayed in cfs by default. Click on the *Acre Feet* radio button to change to acre-feet. Figure 22 shows the flows for three links. Click on *statistics* to get a table of curve statistics (Figure 23).

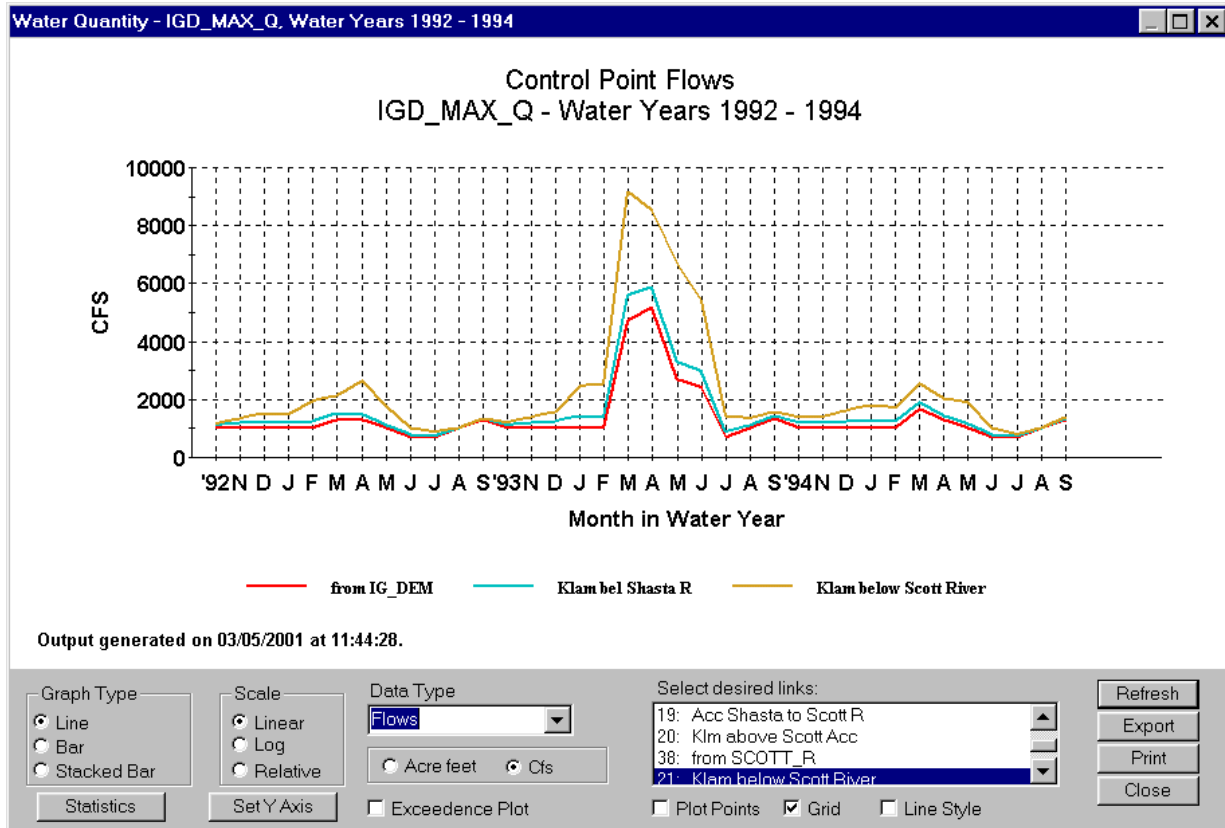

Figure 22. Flow curves for the release from Iron Gate Dam, the Klamath below the Scott River, and the Klamath below the Shasta River.

Curve Statistics: Water Quantity - Flow created: 03/05/2001

Curve units: CFS

	No. of Points	Minimum	Maximum	Median	Mean	Std. Dev.	Total
from IG_DEM	36.00	709.24	5195.82	999.99	1335.29	967.95	48070.43
Klam bel Shasta R	36.00	737.99	5882.97	1226.77	1557.45	1131.28	56068.03
Klam below Scott River	36.00	783.49	9188.67	1569.26	2226.90	1965.61	80168.25

Export Print Close

Figure 23. Water quantity model flow statistics.

You may also plot storage and target matching (difference between simulated and historical or target data) by selecting them from the *Data Type* dropdown list. Again select those curves to be plotted from the accompanying list box.

Select the *Water Quality* option from the *View* menu to display graphs of water quality output. The graphics default to a graph of mean daily temperature at Iron Gate Dam. Select any additional locations that you wish to display from the locations list box. Simply click on the desired locations. Figure 24 depicts the temperature at Iron Gate and Keno dams. Other available water quality variables include: discharge, conductivity, storage in feet above mean sea level and storage in acre-feet.

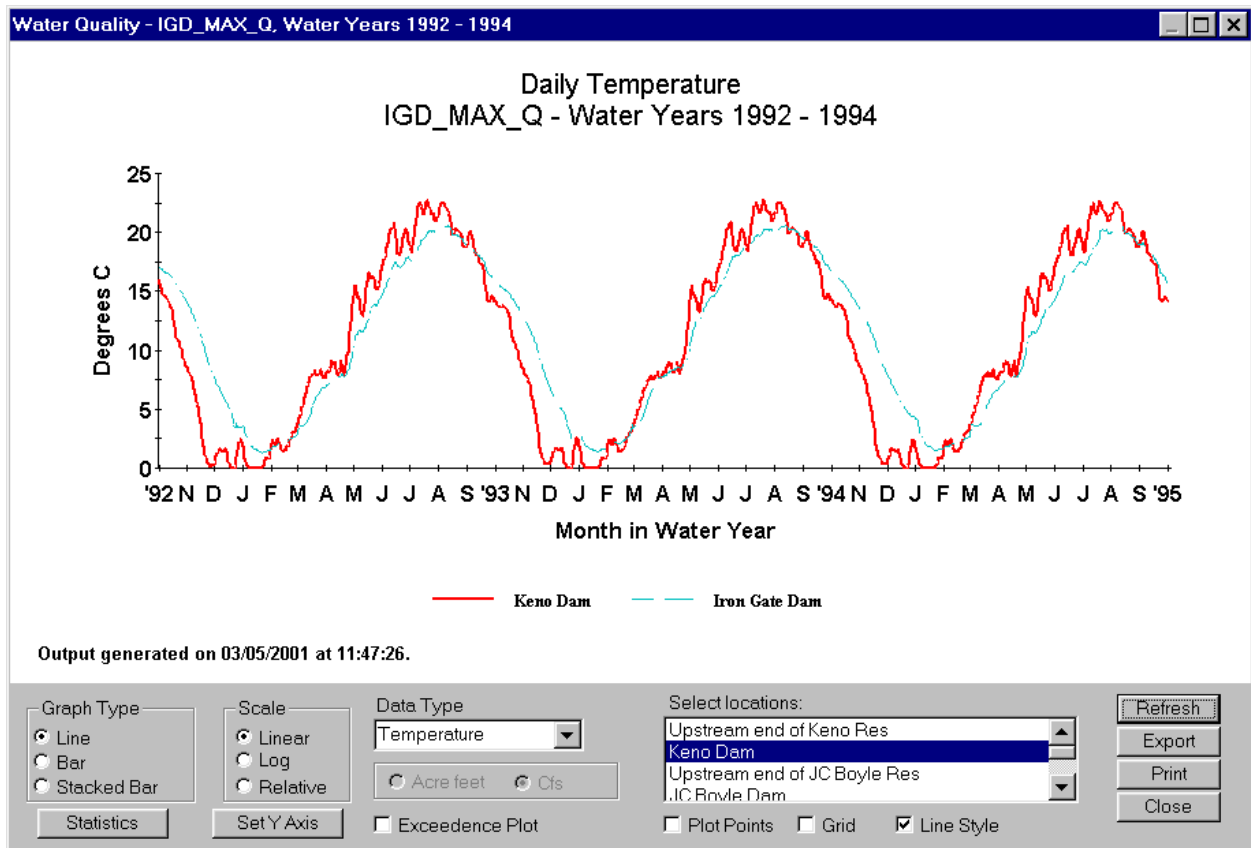

Figure 24. Average mean daily temperature at Iron Gate and Keno dams.

There are four water quality metrics in SIAM to better assess impacts on fish and other aquatic organisms. The *Water Quality Metrics* option of the *View* menu has five options:

Annual Exposure - The annual cumulative or daily exposure of aquatic organisms to temperature or dissolved oxygen at different locations during a specified period of the year.

Exposure Period - The number of days in a year in which an aquatic organism is exposed to temperature or dissolved oxygen within a specified range during a specified period of the year.

Thermal Window - The calendar dates when temperature first exceeds a specified temperature and last exceeds that temperature.

Macrohabitat - The average number of river miles experiencing a specified temperature or dissolved oxygen range during a specified period of the year.

Annual exposure provides a way to look at the cumulative degree days (or DO days) for an alternative. For example, you might be interested in how many degree-days eggs or fish would be exposed to at a particular location. Select the *Annual Exposure* option from the View | *Water Quality Metrics* submenu. Set the evaluation period using the start date and end date spin controls. The *Threshold* parameter is an optional "bias value" subtracted from temperature or dissolved oxygen. For example, if one were interested in eggs, the threshold would typically be zero degrees, meaning that SIAM would count a day with a mean water temperature of 5°C as five degree-days. On the other hand, if you were interested in only counting degrees above a stress threshold, 16°C for example, set the threshold to 16°C. This means that a day with mean temperature of 17°C would count as one degree-day. **Note** that SIAM counts degrees relative to the default units (Celsius or Fahrenheit) you have selected in *File | Preferences*. Set the temperature or dissolved oxygen range using the *Upper* and *Lower Limit* spin controls. (Like the other temperature or DO values on this form, you may enter whole numbers only.) This means that values below the *Lower Limit* will be set to the *Lower Limit* and values above the *Upper Limit* will set to the *Upper Limit*. For example, the *Upper Limit* were set to 20°C and the day's temperature were 22°C, that day would count no more than a day with 20°. The situation is reversed at the low end of the scale. This may be important if, for example, one believed that temperatures above or below certain thresholds did not "count" for a biological process like egg development. **Tip:** Most applications will set the *Lower Limit* equal to the *Threshold* value. *Cumulative* exposure starts counting at zero on the *Start Date* of each year and keeps accumulating throughout the evaluation period. Choosing the *Independent* option displays daily values instead, i.e., showing each day's degree-days as defined above. Figure 25 shows annual *Cumulative* temperature exposure above 20°C between June 1 and September 30th at Iron Gate and Seiad. **Note** that some years are warmer at Seiad, some at Iron Gate, and some are about equal.

Pressing *Advanced* for *Annual Exposure* provides even more flexibility, but is only available for the *Cumulative* counting method and only applies when the new parameters are displayed. The *Reset* parameters are advanced controls that allow you to assess situations where exceeding certain values causes the exposure counter to be reset to zero and begin again. For example, if you believed that if water temperatures rose above 16°C for one day that developing in vivo eggs would be resorbed, you would set the *Upper Reset* to 16°. But if, for example, it really took seven days above 16°, you would set the *Days to Reset* to seven. (See Bartholow and Waddle, 1986, for more information on the use of this option.)

Using *Annual Exposure* for dissolved oxygen is a bit more thought provoking since generally we are interested in low DO values instead of high ones. For example, if we wanted to count DO days when DO dropped below 8 mg/l, set the *Upper Limit* to 8, the *Lower* to zero, and the *Threshold* to 8. Then, the number of DO days meeting these criteria will be shown on the graph.

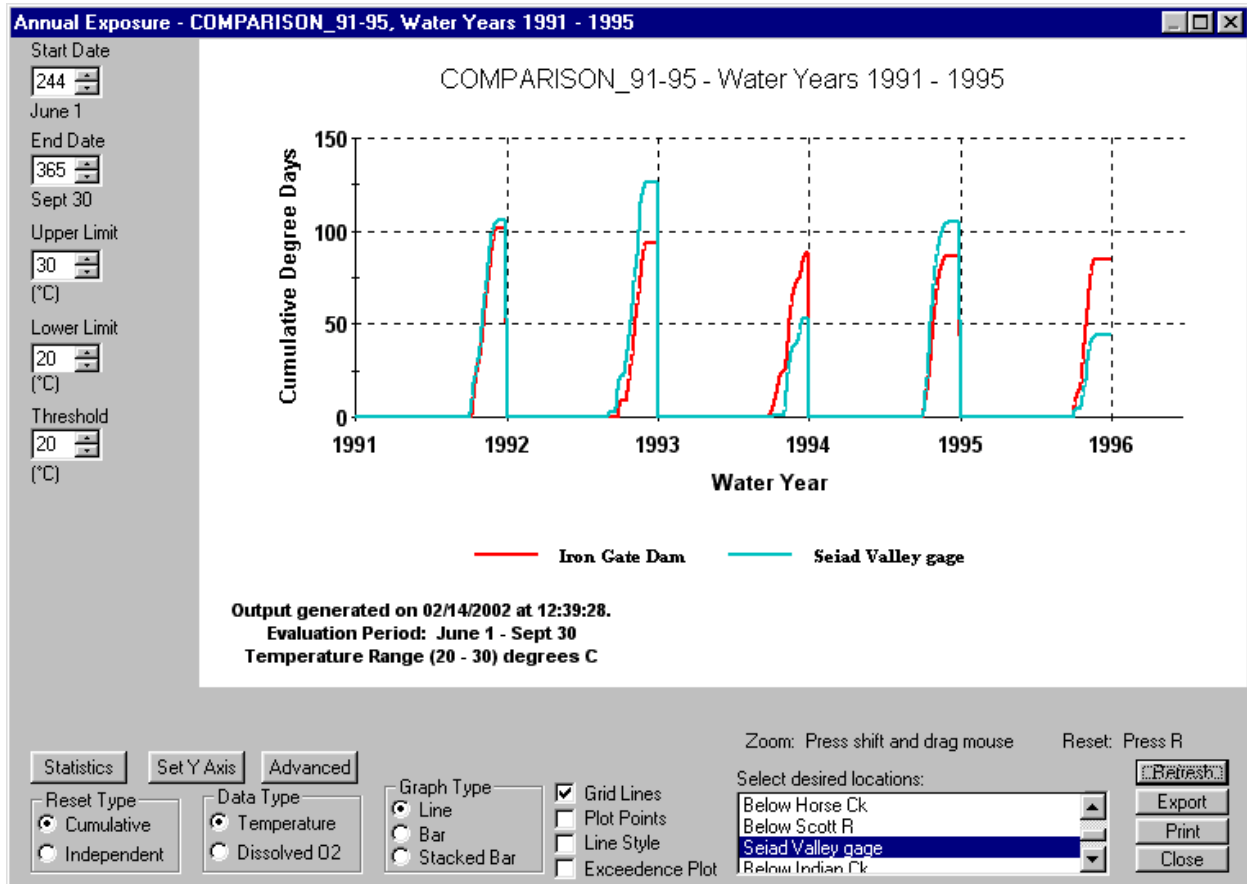

Figure 25. Annual cumulative temperature exposure at Iron Gate Dam.

Exposure period provides the number of days in a year in which an aquatic organism is exposed to temperature or dissolved oxygen within a specified range during a specified period of the year. To view a graph of exposure period, select *Exposure Period* from the *Water Quality Metrics* submenu. Set the evaluation period using the start date and end date spin controls. Set the temperature or dissolved oxygen range using the upper and lower limit spin controls. Select *Between Years* to view a bar graph of yearly exposure totals and *Within Years* to observe the dynamics within each year. Select the locations of interest. Finally set the *# Consecutive Days in Series*. If this value is other than one, the results reflect multiple-day heat waves. For example, if the number is four, it takes four days in a row satisfying the upper and lower limits to count as one series, or heat wave. To elaborate, suppose you wanted to know how many 4-day heat waves over 20°C fall in September. Set the lower limit to 20°C and the *# Consecutive Days in Series* to 4. Then if the first 10 days were all above 20°, there would be two 4-day series counted. This method conforms to that used in similar

meteorological studies (Ozone Action, 2000; Gaffen and Ross, 1998). Figure 26 depicts the between year exposure periods for Keno, Copco, and Iron Gate dams.

The thermal window depicts the period of time each year when the temperature exceeds a specified value. Select the *Thermal Window* option from the *Water Quality Metrics* submenu. Set the evaluation period using the start date and end date spin controls. Set the temperature or dissolved oxygen range using the upper and lower limit spin controls. You must simulate at least two years in order to compute the thermal window. Figure 27 shows a thermal window for 15 °C at Iron Gate Dam using an area plot.

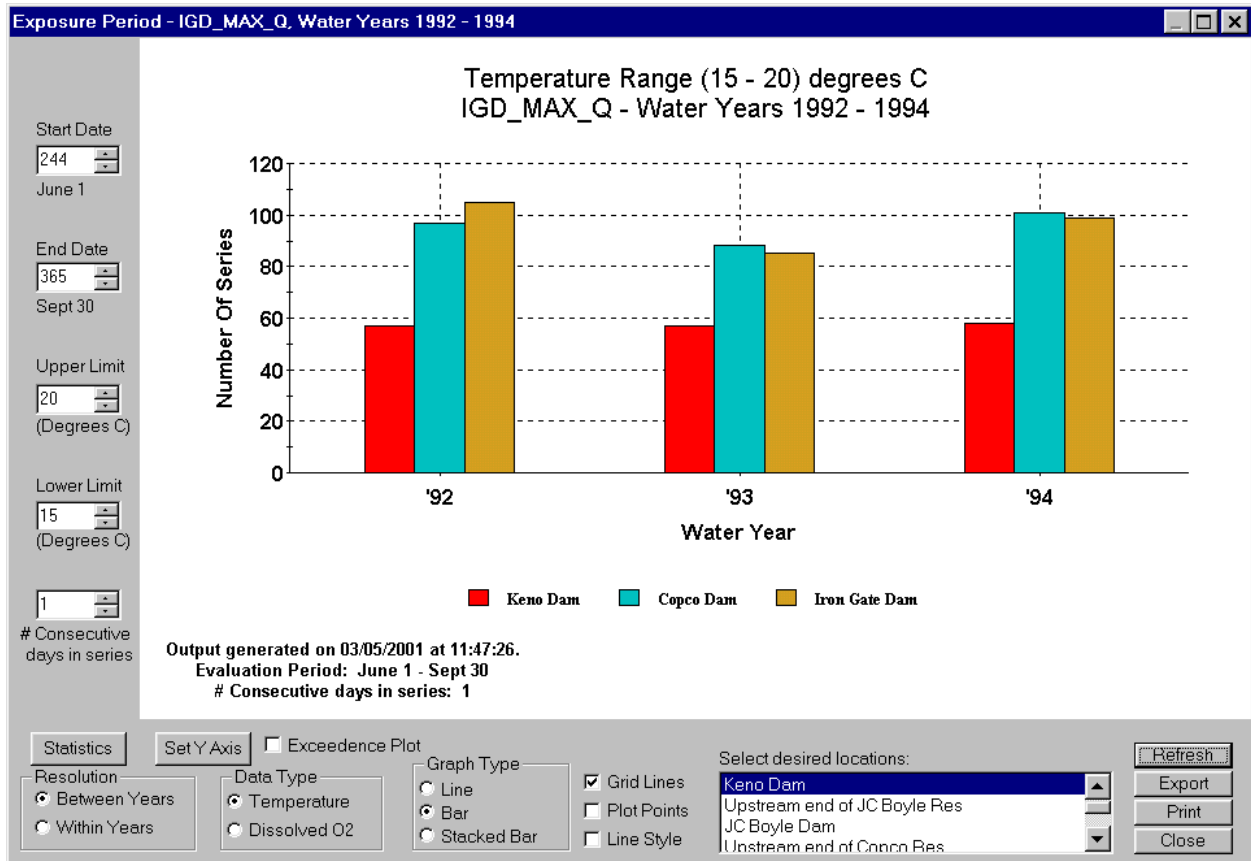

Figure 26. Exposure periods for Keno, Copco, and Iron Gate dams.

Select the *Macrohabitat* option of the *Water Quality Metrics* submenu to compute and display the average number of miles of the river in which the temperature or dissolved oxygen falls within a specified range during a specified period of each year. Set the evaluation period using the start date and end date spin controls. Set the temperature or dissolved oxygen range using the upper and lower limit spin controls. Select the starting and ending location for the evaluation. Figure 28 shows the temperature-related macrohabitat for the section of the river between Iron Gate Dam and Seiad Valley.

An additional water quality metric is the longitudinal profile for temperature, discharge, or dissolved oxygen. Select the *Longitudinal Profile* option from the *View* menu. Set the date for which you wish to generate the longitudinal profile using the date spin control. For multiple year simulations select the year. Specify the starting and ending location for the profile. Figure 29 shows the longitudinal profile for dissolved oxygen on June 1, 1993 between Iron Gate Dam and Seiad Valley.

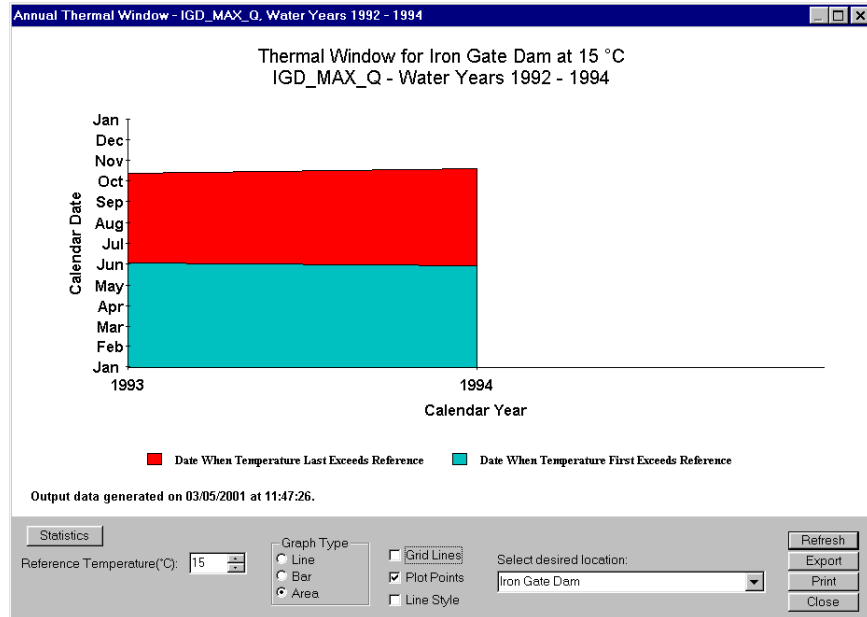

Figure 27. Area plot of thermal window for Iron Gate Dam at 15 ° C.

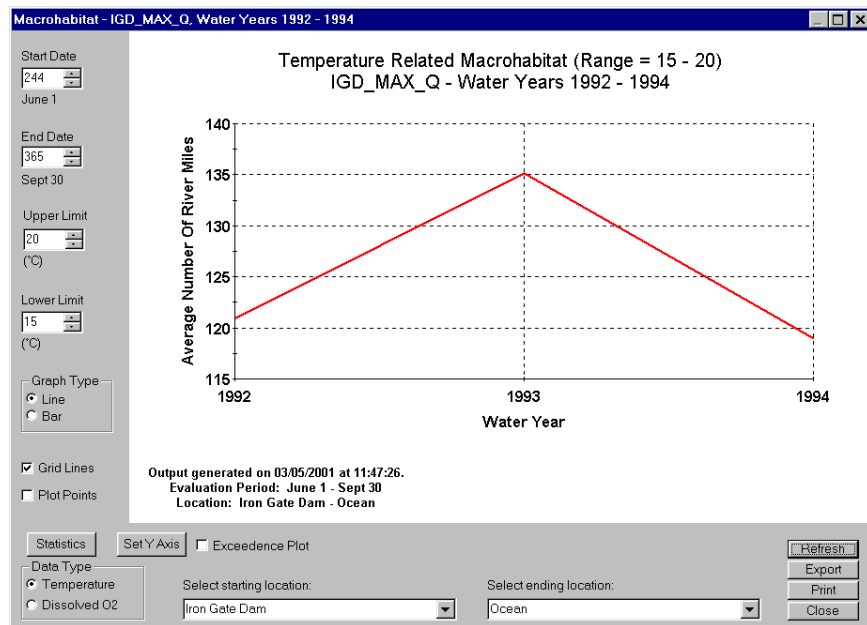

Figure 28. Temperature related macrohabitat.

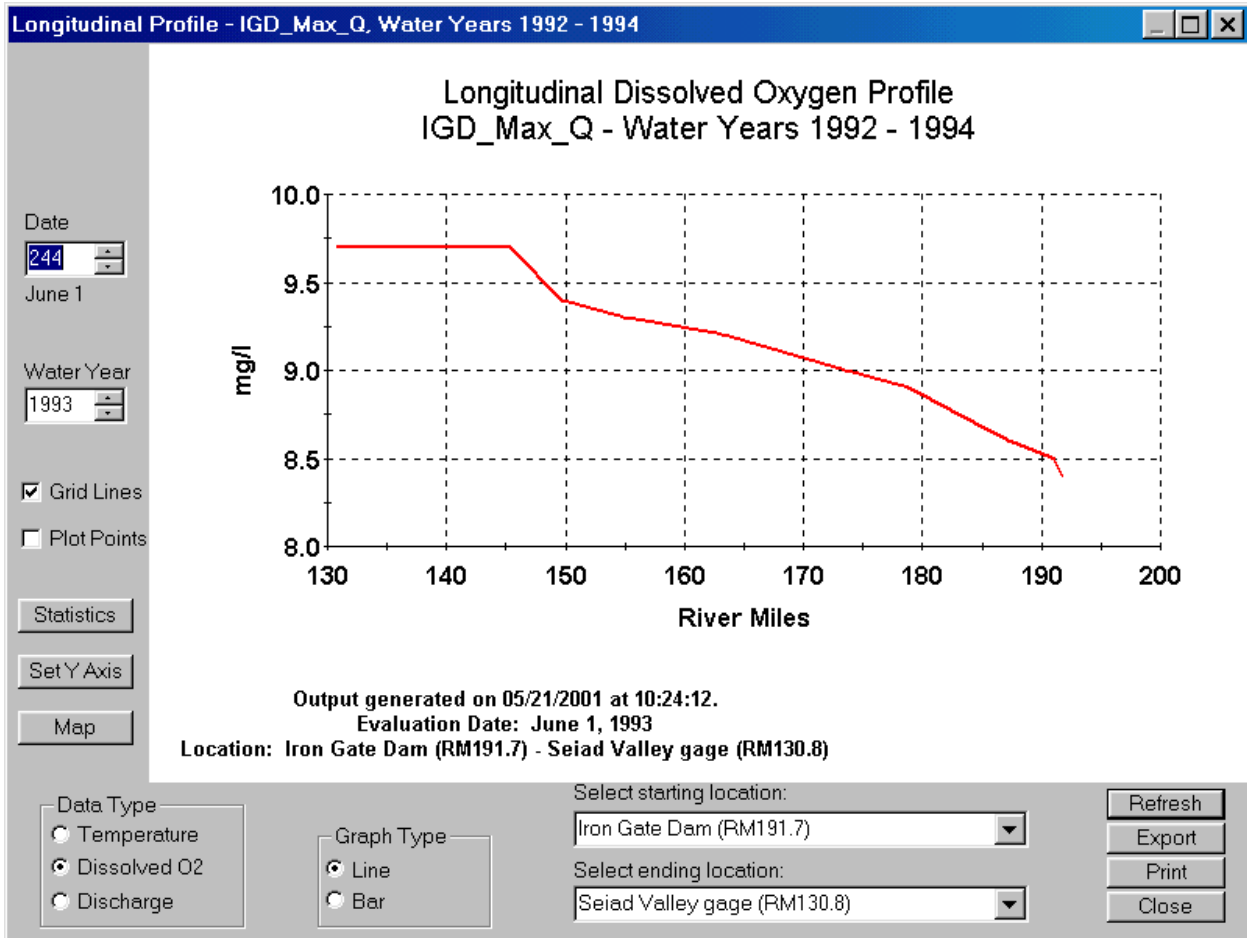

Figure 29. Longitudinal profile for dissolved oxygen on June 1, 1993.

To display information about fish production, select the *Fish Production* option from the **View** menu. The fish production graphics are a little more complicated than the others. You have complete control over what variables are plotted, how they are compiled, what is plotted on the Y-axis, and what is plotted on the X-axis. You must define each curve to be displayed using the facilities provided. Once a curve is defined it is added to a list and may simply be selected in the future to display it. Upon first entering the fish production module the curve is defaulted to the first one in the list. The Y-axis variable is numbers of fish and the X-axis is time steps. Figure 30 illustrates the fish production graphics dialog. Select the curves to be plotted from the list or add a new curve. To do this, click on the *Add Curve* button. The *Add a curve* dialog will be displayed (Figure 31). Enter a legend key (up to 20 characters) to be used on the graph. Enter a longer more detailed description to help you remember what the curve represents. Select the data type as instream fish, exiters (migrating fish), or mortality. Select a species if more than one species is

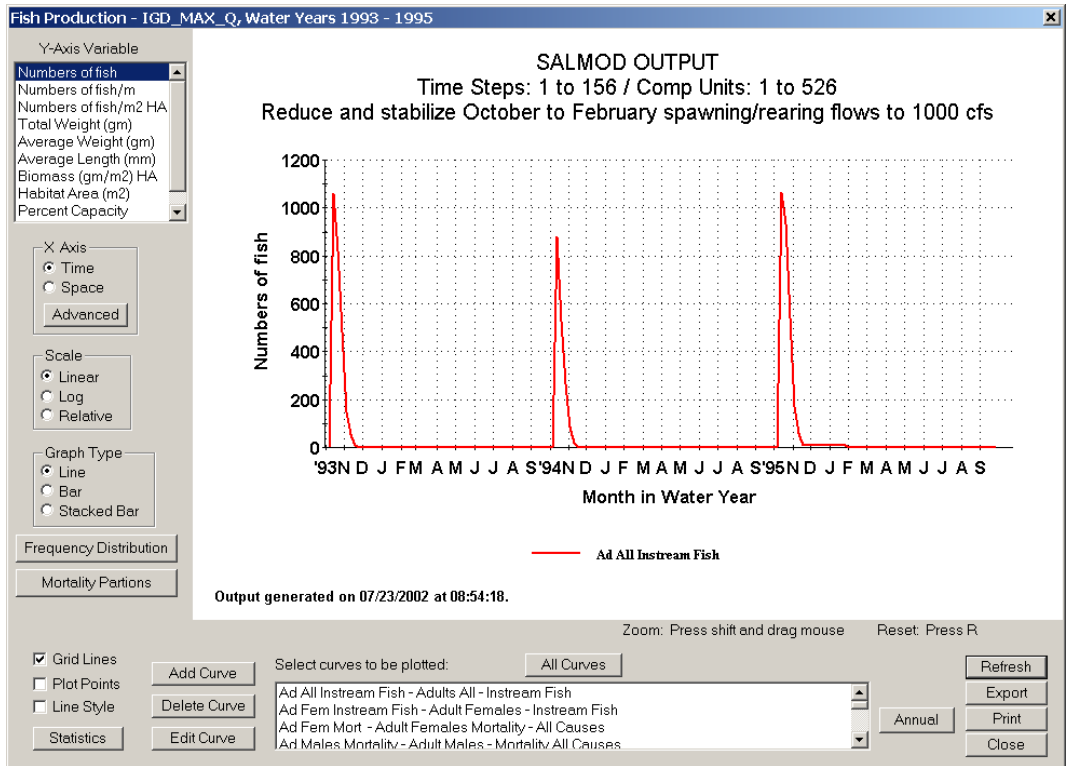

Figure 30. Fish production graphics.

Figure 31. Add a curve dialog.

available, the life stages desired, and any specific classes within life stages if all are not wanted. (All classes within a life stage are automatically selected whenever a life stage is selected. Unselect those not wanted.) If mortality was selected, select the causes of interest. The *All Stages*, *All Classes*, and *All Causes* buttons select or unselect all items in the respective category. For example, if you wanted a curve of adult mortality due to temperature and density, select Adult Females, Spawning Females, Adult Males, and Spawning Males from the life stage list and Temperature Related and Density Related from the mortality causes list. The new curve will be added to the list of available curves. The procedure for editing curves is the same as for adding a new curve. Select *Delete Curve* if you want to remove a curve from the list. Choose the curve to be deleted from the displayed list.

Note: Both *Lost Eggs* and *Invivo Eggs* mortality are associated with the first egg size class.

The *Frequency Distribution* button allows you to plot the frequency distribution of fish weight or length for a specified life stage and time period. Figure 32 shows the length frequency distribution

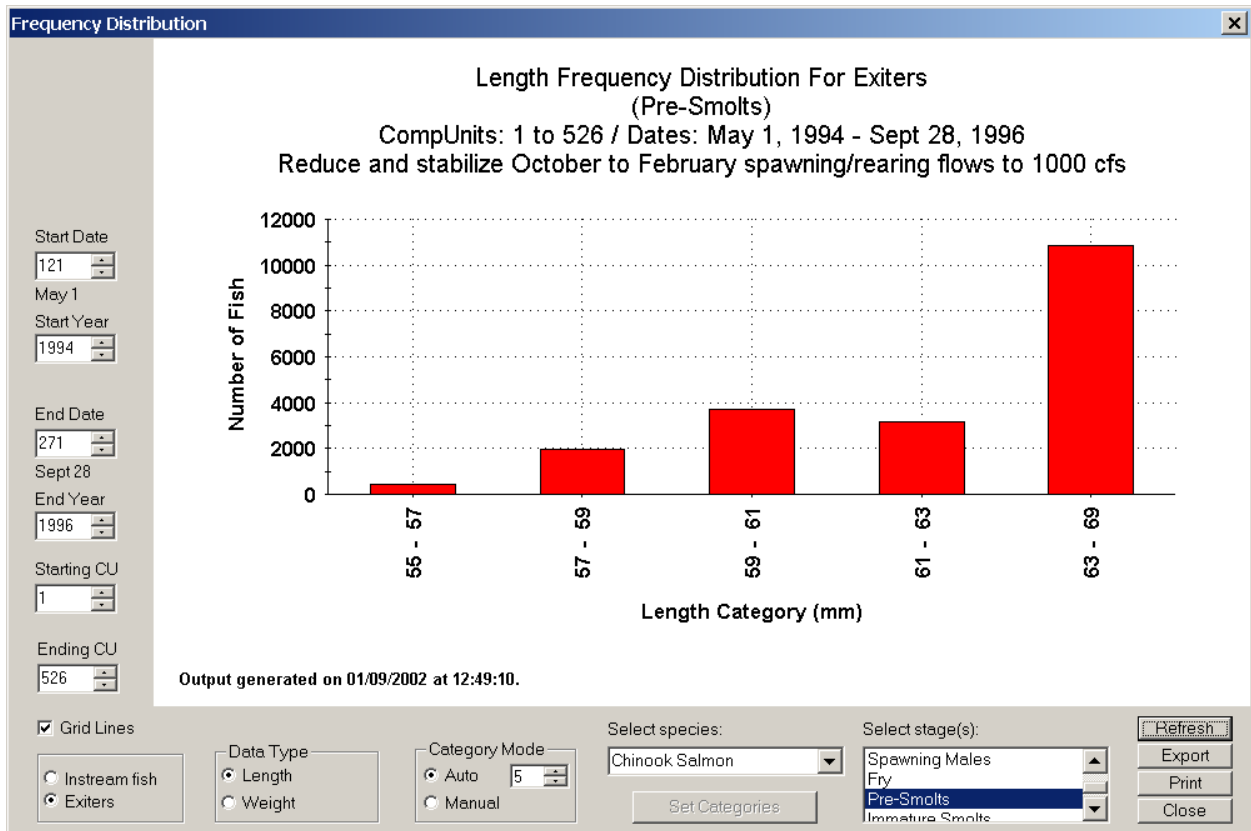

Figure 32. Length frequency distribution for migrating Chinook Salmon pre-smolts.

for migrating Chinook Salmon pre-smolts. Select the type of fish (instream or exiters), data type (length or weight), the species, and life stage(s). Enter the date for instream fish or the starting and ending date for exiters. If fish of the selected life stage exist for the time specified, a frequency distribution bar graph will be displayed. Categories can be automatically or manually determined.

Set the number of categories (up to 20) for the auto mode using the spin control in the *Category Mode* group. Click on the *Manual* radio button and then the *Set Categories* button to manually set each category range. Enter the minimum and maximum values for each category on the categories dialog. Up to 20 categories may be defined for length and weight.

Use the *Mortality Partitions* button to display the relative contributions of selected mortality causes for selected life stages. You can display up to 20 mortality/life stage combinations at a time. Figure 33 shows the mortality partitions for pre-smolts and base, temperature, density, habitat, and season movement mortalities. Click on the *Define Partitions* button to select the combinations desired (see Figure 34).

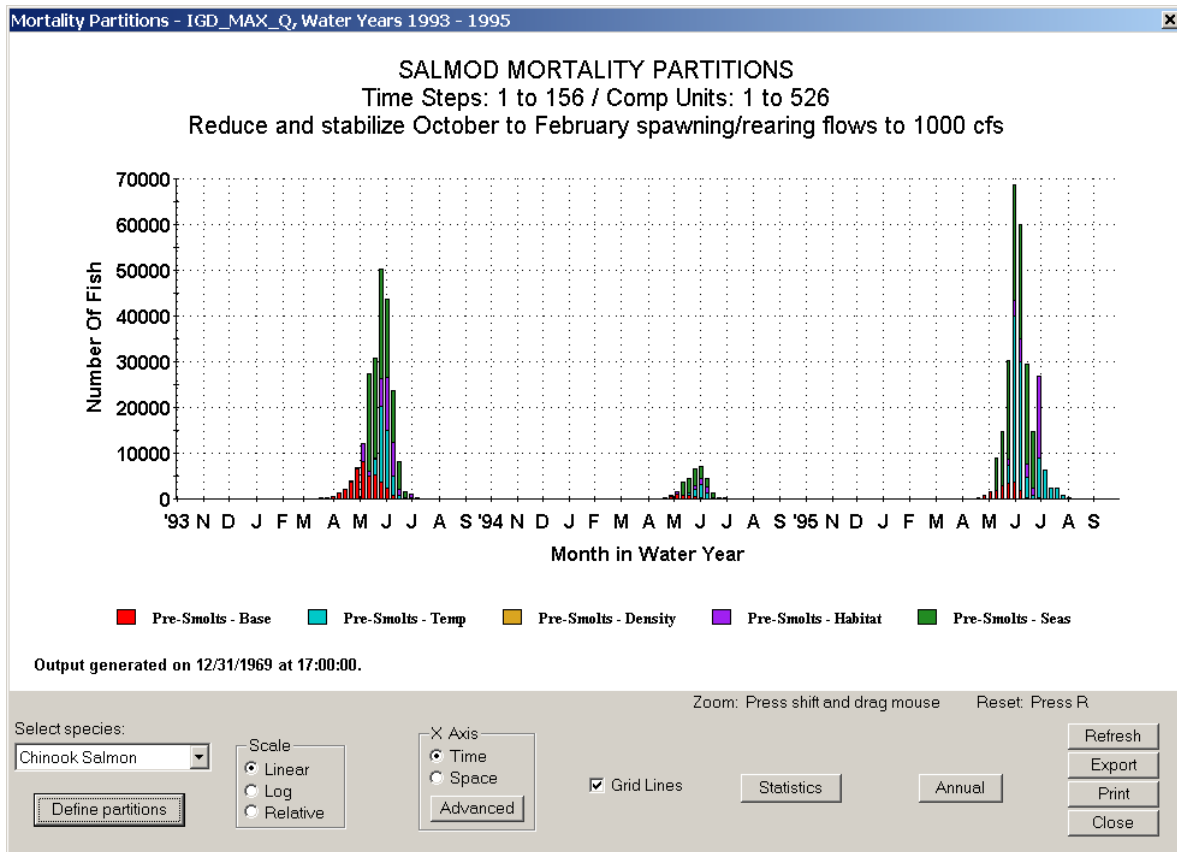

Figure 33. Mortality partitions for pre-smolts.

You may configure the X-axis as time (time steps or dates) or space (computation units or distance). The *Advanced* button allows you to select the X-axis units and set the temporal and spatial extent of the data to be plotted. Use the spin controls to set the beginning and ending time step or computation unit. The corresponding date and distance are displayed in the edit box to the right of the spin control. Figure 35 shows the dialog for setting advanced features for the X-axis as time.

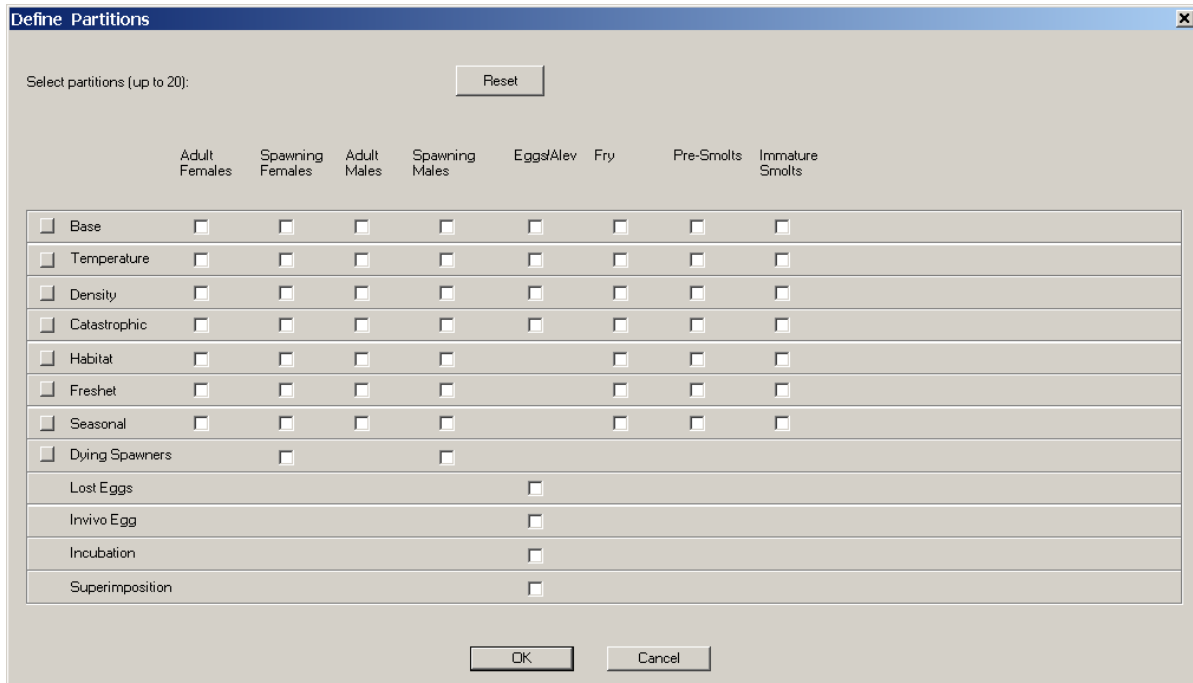

Figure 34. Select mortality/life stage combinations by clicking on the check boxes.

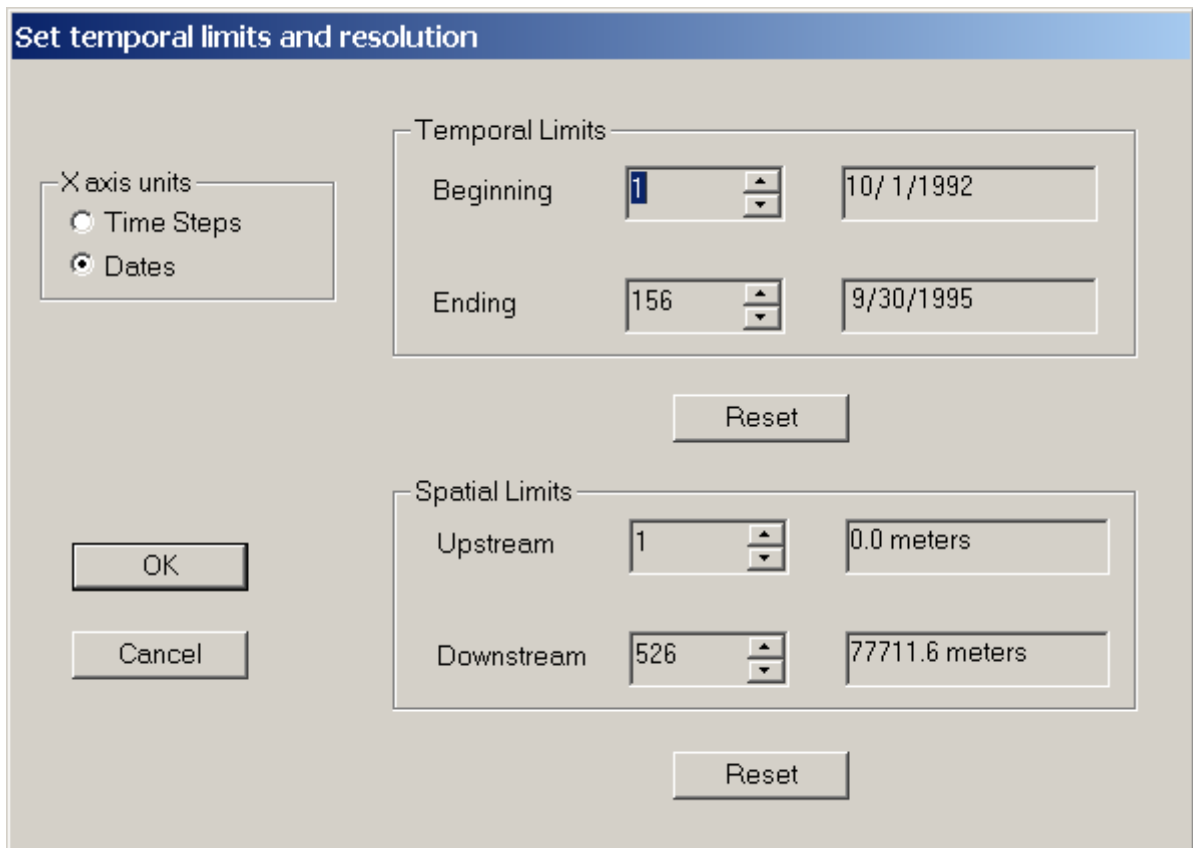

Figure 35. Dialog for setting temporal limits and units.

Comparing Alternatives Graphically

An important feature of SIAM is the capability to graphically compare alternative results. This is done in a manner very similar to graphing results for a single alternative. The only differences are that you can only select a single curve, i.e., location (MODSIM node, link, etc.) or other graph, and you must select the alternatives to be compared from a list of available alternatives.

All output graphics metrics are available for comparison. The graphics screens for the comparisons are identical to the graphics output screens with the addition of a *Select Alternatives* button. In the comparison process, SIAM automatically uses the current alternative (the one you have opened) as the "base" case. You then select one or more other compatible alternatives to compare with the "base". **You must open one "base" alternative before comparisons can be made.** Select the *Comparison Graphs* option from the *View* menu to compare alternative results. Choose the output category (Water Quantity, Water Quality, Fish Production, etc.) in which you wish to compare results. The appropriate results will be displayed for the alternative currently open. Click on the *Select Alternatives* button and select those alternatives that you wish to compare. Alternatives must be compatible with the alternative currently open in order to be selected. That is, they must represent the same network, the length of the simulation must be the same, and in some cases they must start in the same year. If a selected alternative is incompatible, a message will be displayed and you will not be able to select it. Figure 36 illustrates the alternative selection process. Click on OK after selecting those alternatives that you wish to appear on the graph with the currently open alternative. Select *Refresh* to plot all of the selected alternatives. The functions for controlling the characteristics of the graphic output are the same as those for single alternative output. The legend for the comparison graphs consists of the alternative names plus the simulation period. Figure 37 shows the comparison of dissolved oxygen for two alternatives.

The list of alternatives can be created or edited from the *Select Alternatives* dialog of each graphics screen. Click on the *Maintain List* button to add or delete alternatives from the list. Double click on an alternative directory in the directory dialog and on *Add to list* to add it to the list. You may continue to select other alternatives in the same manner. To delete alternatives from the list, highlight them in the list box. Click on *Delete from list* to remove them from the list. Click on *Close* to stop. Any alternatives that were added will automatically be selected for comparison. **Note:** SIAM will not let you have alternatives with the same name in the alternative list. Each alternative name (folder name) must be unique, even if they are in different locations on your disk directory.

You may elect to compute maximum differences for longitudinal profile comparisons. When the maximum difference box is checked the maximum absolute differences between the base alternative and the compared alternative are calculated for each control point over the time period specified. Set the starting and ending date for the time period desired. Click on *Refresh* to display maximum differences for each comparison.

You may also compare alternatives with historical data for temperature, dissolved oxygen, and discharge. Select *Historical Data* from the *Comparison Graphs* option of the *View* menu. A graph for the base alternative and any historical data for the same time period will be displayed for the data type (temperature, dissolved oxygen, or discharge) and location selected. Locations with measured data along with the years included are listed in a location list box. Gaps in the historical data curve indicate missing data. You may set the total period to be considered for comparison as well as restrict the time period each year that the results are compared using the spin controls on the left side of the dialog. Five types of graphs can be displayed: Standard (actual values), Absolute Difference (absolute difference between an alternative and historical data), Difference (actual difference between an alternative and historical data), Exceedence (exceedence plots), or Cyclic Variation Removed (mean value for each date is subtracted from the actual values). Simple statistics can be calculated for each curve as well as R^2 and mean square error for each comparison with the historical data. Additional alternatives may be also compared to the historical data by selecting them from your comparison alternative list. Only those alternatives with the same start date and simulation length as the base alternative may be compared. Figure 38 compares the base alternative discharge with historical data.

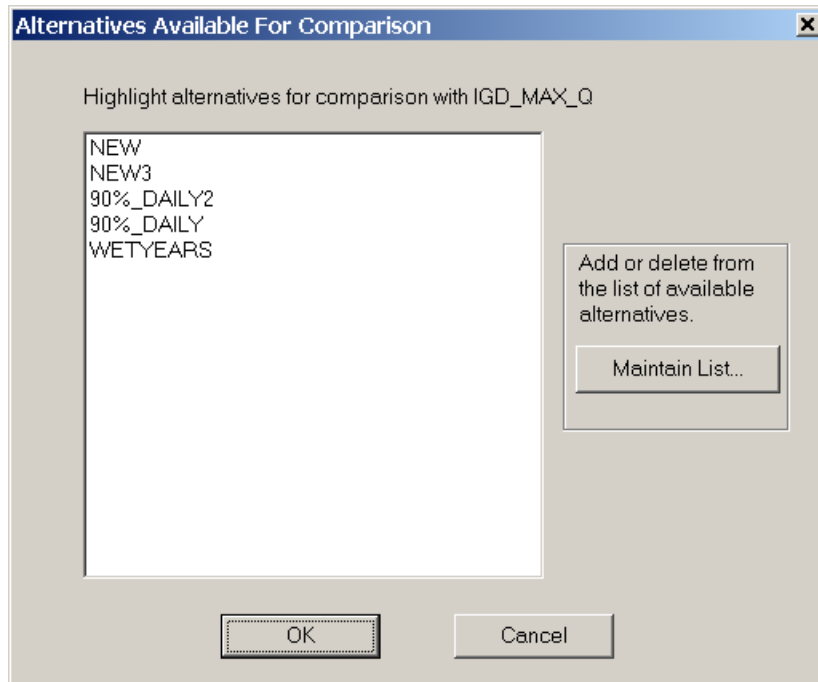

Figure 36. Comparison alternative selection dialog.

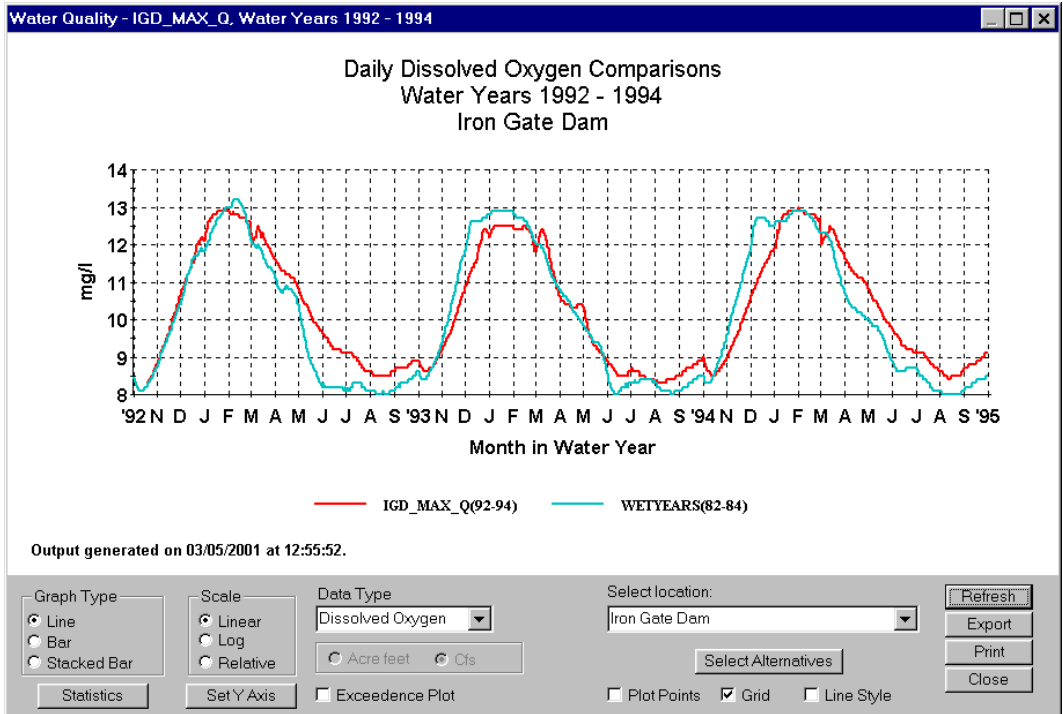

Figure 37. Comparison of dissolved oxygen for two alternatives.

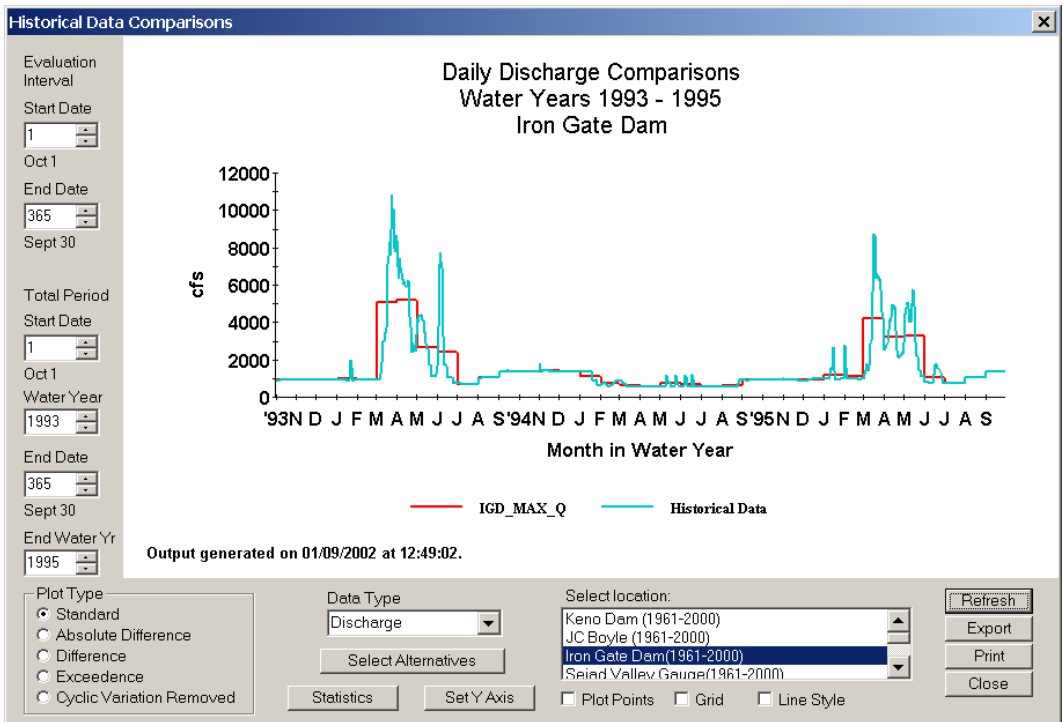

Figure 38. Comparison of discharge from Iron Gate Dam with historical data.

While we are here, let's take a moment to work on our *Alternative Notes* file that we left open in WordPad -- remember that? While a SIAM graph is on the screen, press *Alt-Print Screen*, then switch tasks to WordPad. Position the cursor at the bottom of the document and press the *Paste* icon. This should paste the graph from SIAM directly into your WordPad notes so you can keep track of results as well as your baseline files and working notes. Nice huh?

Generating An Alternative Comparison Report

SIAM has the capability to generate detailed comparison reports for two alternatives. Comparisons can be made for water quantity model discharge, total storage, and water surface elevation as well as water quality discharge, temperature, dissolved oxygen, storage, water surface elevation, and conductivity. Differences above specified thresholds are reported for selected locations and time periods. To create a comparison report, select the *Generate Comparison Report* from the *Run* menu. Select a comparison alternative from the list of available alternatives (similar to comparing alternatives graphically; see Figure 39). Comparison eligibility criteria may be set or relaxed to fit your needs. The criteria default to "Must have overlapping simulation periods" but may be changed by checking or unchecking the boxes provided. Click on OK to begin specifying the report parameters.

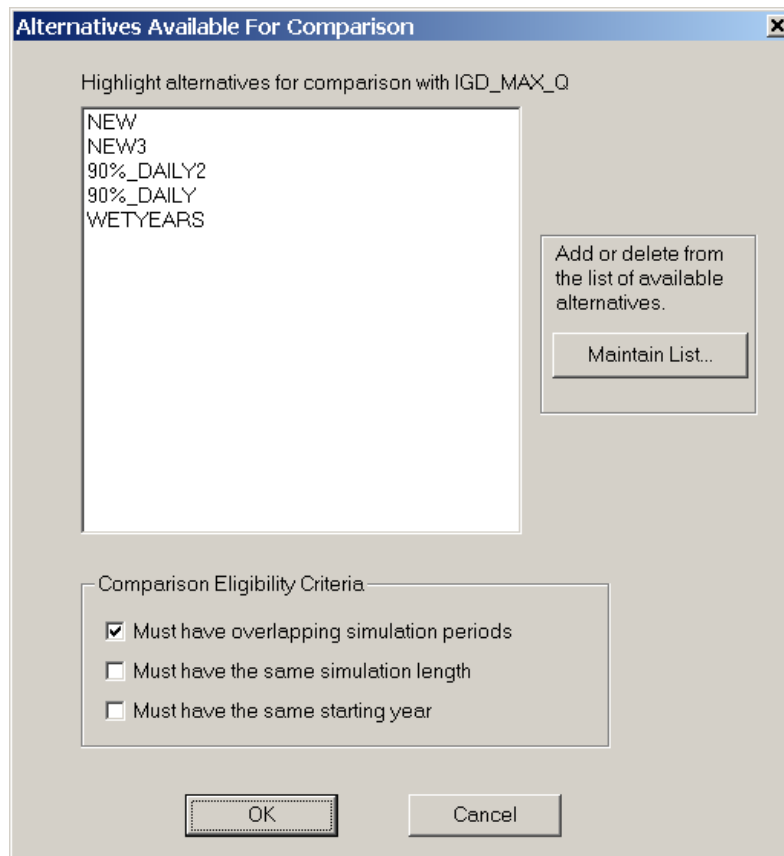

Figure 39. Alternative selection dialog.

Figure 40 shows the alternative comparison report parameters dialog. Enter a descriptive name for the report (up to 80 characters). This name will be used for selecting reports for viewing. Check the boxes for the desired comparison variables. Enter values for the difference thresholds corresponding to the comparison variables selected. These are values below which differences between alternatives are not reported. Enter the number of values exceeding the thresholds that you wish to be reported. The maximum time period that can be reported is displayed in the time period edit boxes. Use the spin controls to change the starting and ending dates if you want to compare just a subset of these times. Select the locations for water quantity discharge, water quantity storage, water quality variables (discharge, temperature, dissolved oxygen, water surface elevation, conductivity), and water quality storage. Use the *All* buttons to toggle the selections all on or off. Difference values may be sorted by magnitude or chronologically. **Tip:** It is far better to only choose items of interest; choosing *All* will likely give far more than you will ever want to wade through. Click the radio button for the type of sorting desired. If you wish to reapply these parameters to other comparisons, click on the *Save Parameters* button. The next time you generate a comparison report, the values will default to those saved. Click on OK to generate the report.

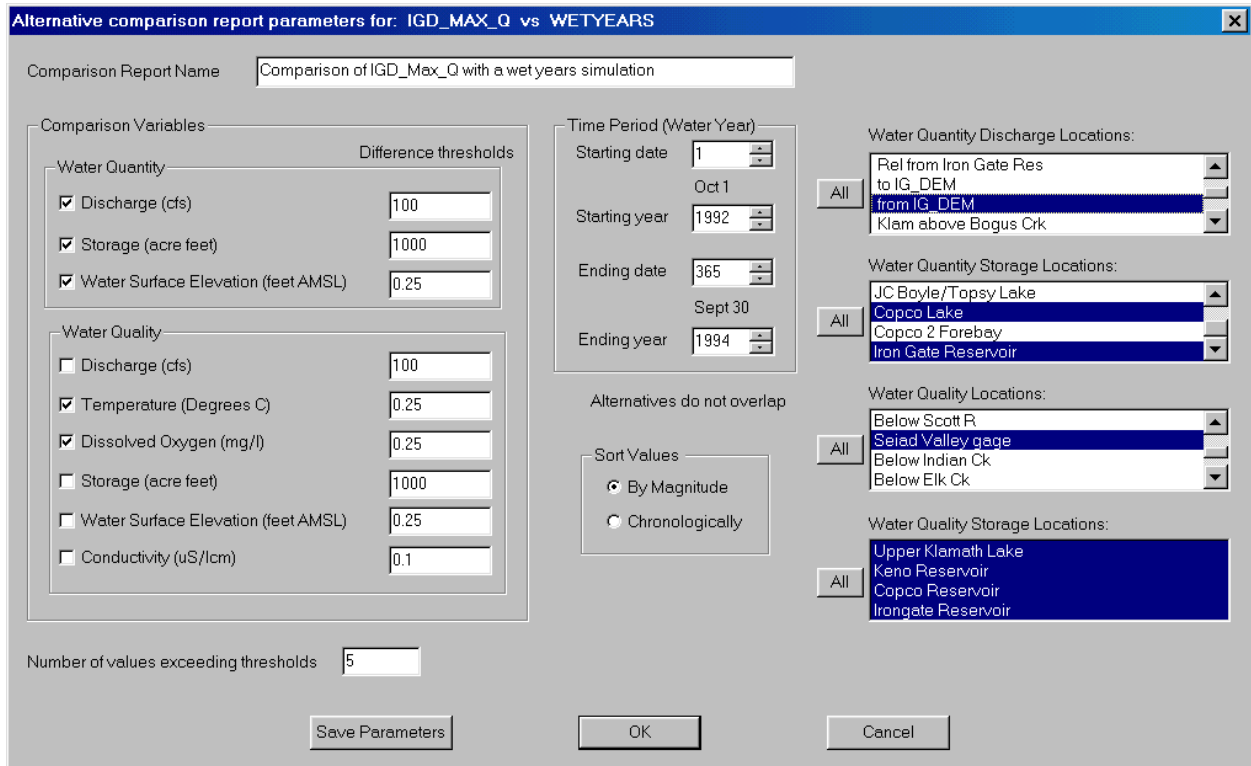

Figure 40. Alternative comparison report parameters dialog box.

Select *View|Comparison Report...* to view alternative comparison reports. Select the report to be viewed from the report list and click on *View Report*. This will open WordPad with the desired report. You may print the report from WordPad. The report is paginated at 65 lines and must be printed with all margins set to minimum values in order to fit on the page in portrait mode. The

default font is assumed to be Courier 10. If you wish to change the name of a report or delete reports, select *Edit|Comparison Report List*. Select the report that you wish to delete or edit the name for. The report name will appear in the edit box below the list of reports. Edit the report name in the edit box. Click on another report to update the list with the new report name (clicking *Close* will also save your edits). Click on *Delete* to delete the report selected or on *Delete All* to delete all of the reports listed. Figure 41 illustrates editing a report name.

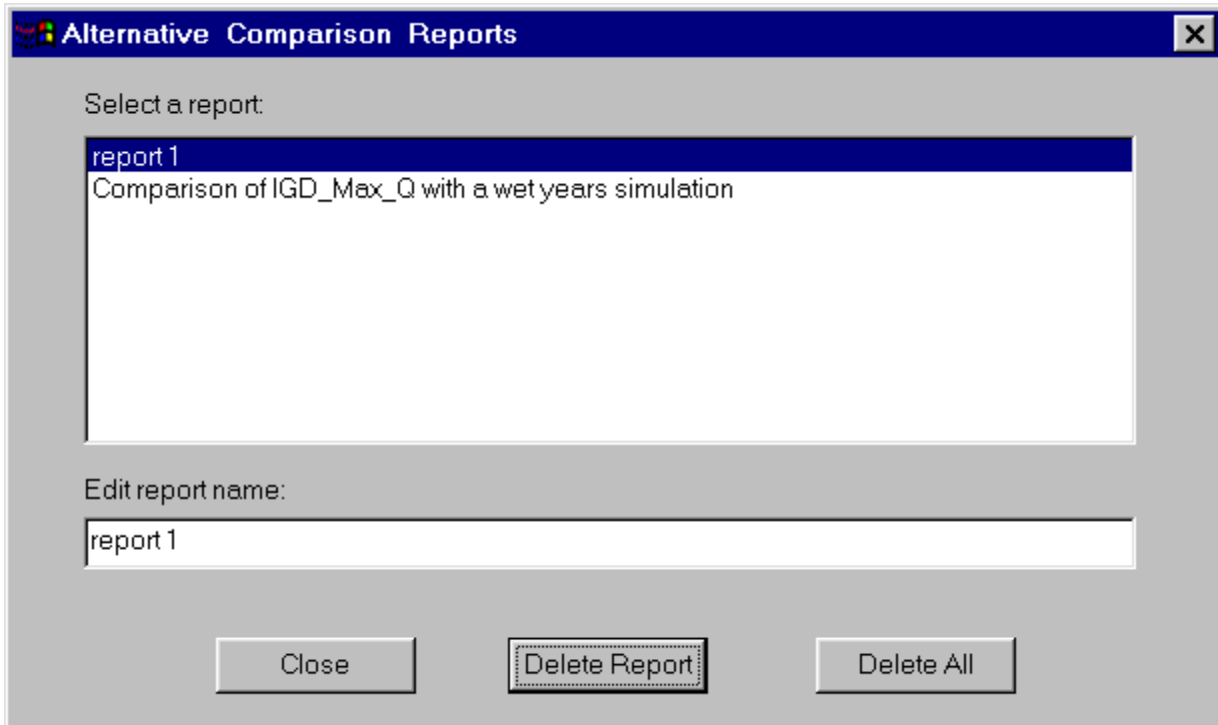

Figure 41. Dialog for editing a report name or deleting reports.

Viewing Red Flag Results

Last, but not least, the Red Flag report is ready for your perusal (Figure 42-43). On this screen, accessed by *View|Red Flags*, you can view each of the Red Flag items one at a time by choosing them from the drop down list or by the forward (>) or backward (<) buttons. On this display, model output is summarized on a week-by-week basis across the screen while the different spatial locations are displayed down the screen (obviously not to scale). If there is a "violation" of your Red Flag criteria within any week, it will be highlighted in red (or yellow if appropriate); if there is no violation, the shading will be blue. During times the criterion does not apply, the boxes will be colorless. Did your alternative have any red flags? **Note** that you may have to scroll left or right to examine the whole simulation period. Right-clicking the number of the week on the top row of the Red Flag display will tell you what the calendar date is for the start of that week. Right-clicking on a "violation" will tell you what the value of that week's metric is. Displaying Red Flags for a long simulation may take a while.

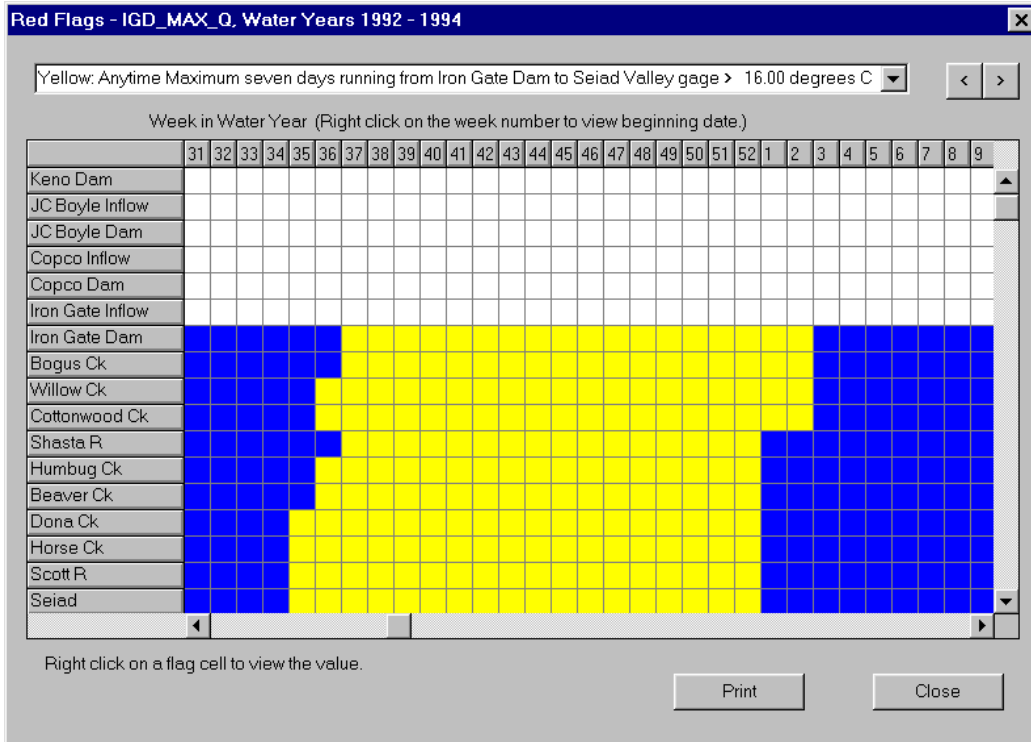

Figure 42. Red Flag results for week's maximum temperatures greater than 16 °C.

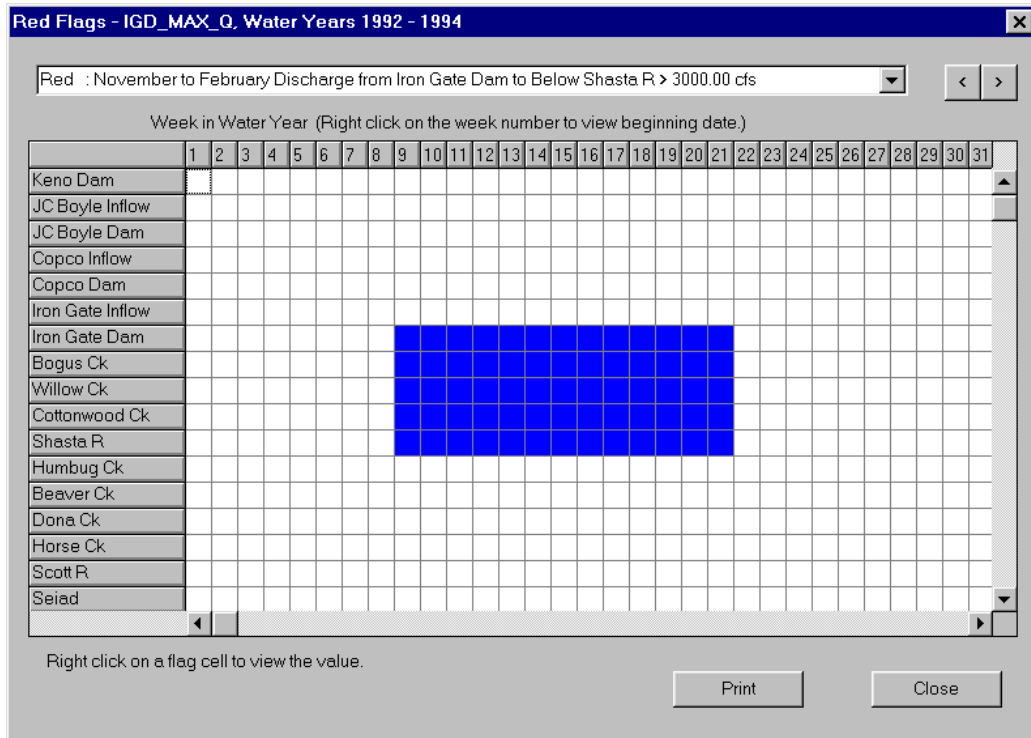

Figure 43. SIAM's Red Flag display for the item you added earlier.

Well, you have finished running your first alternative. Congratulations! There is a lot more to do and learn, so carry on with your experimentation. How would you compare the run you just completed with the baseline? What alternative would you try next?

For now, you may select *File|Exit* on SIAM's main screen. You will be asked whether or not you wish to save the changes. Answering *Yes* will save them. The next time you start SIAM, you will find your saved file under SIAM's **File** menu. Best Wishes!

Managing Your Alternatives

As you might expect, opening an existing alternative, one you have already created as we did above, is easy. SIAM shows recently opened alternatives in the "most recent file list" found under the *File* menu. Using the *File|Recent File List* feature is the recommended method. Otherwise, simply use the *File|Open* dialog to select an alternative folder and name previously created. Only one alternative is open at a time. When you open another alternative, SIAM automatically closes the alternative that is currently open. Note that the alternative name (with an .ALT extension) and the folder will have the same name. *Run*, or make changes and run, just as you have above. Then you may choose *File|Save As* if you wish to create a new starting point. You may save the current alternative as a *New* alternative or as an *Existing* alternative (Figure 44).

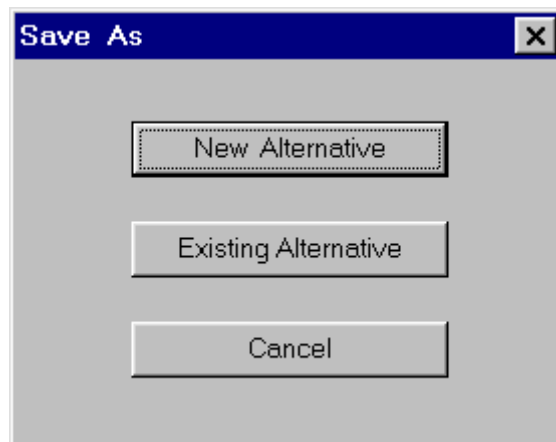

Figure 44. *Save As* options.

For a new alternative, enter the new alternative folder name, the location (folder) under which it is to be saved, and a description for the new alternative (Figure 45).

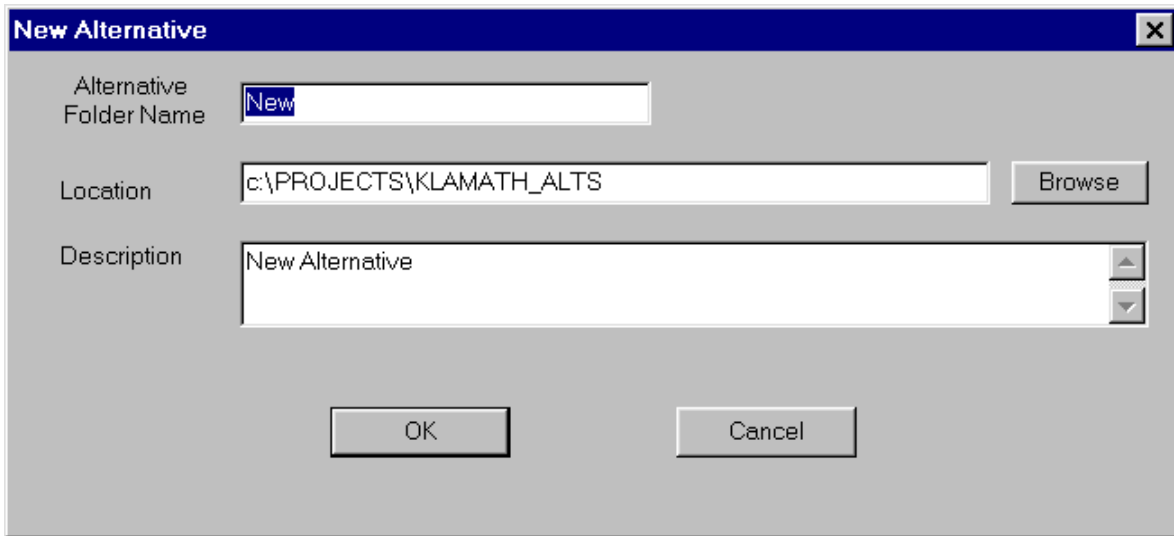

Figure 45. Dialog for saving as a new alternative.

Select *Existing Alternative* to save your current alternative as one that was previously created. Enter a new description for the alternative. Keep track of your changes in the *Alternative Notes* area and create new "baselines" frequently so you can try new options to see what effect they have.

You may delete alternatives from within SIAM or via Windows Explorer. To delete an alternative from within SIAM, you must have the alternative to be deleted open. Click on *File|Delete* and the *Yes* button to verify that you really want to delete it. A DOS window will pop up asking you to enter "y" to verify that you wish to delete the whole directory. The alternative folder and all of its files will then be deleted.

As noted previously, the full set of simulation output files may consume large amounts of disk space, up to one gigabyte or more for 40-year simulations. However, a new feature of SIAM allows more streamlined permanent storage by deleting unnecessary files at the conclusion of each simulation. Deleting these files is the default condition. If you need to change this for more "hands-on" work with output files, including maximum temperatures, see the *File|Preferences* dialog.

Generating An Alternative Options Report

Suppose you forget exactly how you created an alternative. How do you find out what you have? Click on *View|Alternative Options* to get a listing of the parameters used for the alternative and their current values. Options contained in the report include:

- Network used
- Baseline XY file
- XY file type
- Number of years simulated
- Hydrologic and meteorologic years selected

Target values
Node priorities
Reservoir characteristics
Supplemental fish data
Red flag criteria
Daily flow variability for Iron Gate

Communicating Your Findings with Others

We hope that you will on occasion want to share alternatives you create with others. To do so is pretty easy. Use Windows Explorer to copy the alternative folder from the location where you have chosen to store all of your alternatives to a diskette. If it will not fit on a single diskette, you may choose to Zip the folder and its contents, or copy to a Zip or CD drive. Making sure you have your file clean up preferences set to reduce folder size will help reduce the overall size of each alternative folder. Clearly label your disk and ship it to whomever. On the destination end, the recipient may copy (or unzip) this folder into their SIAM alternatives folder and open it using SIAM to have access to the output. That's all there is to it.

ADVANCED TOPICS

Adding Daily Variability To MODSIM Output

The water quantity model (MODSIM) simulates flow on a monthly basis while the water quality model (HEC-5Q) operates on a daily time step. By default, SIAM instructs the water quality model to apportion the monthly flow volume evenly among all days of the month. However, there may be occasions when you might want to pass a daily flow pattern to HEC-5Q. SIAM provides a facility for superimposing daily variability on MODSIM's monthly output for flows along the mainstem Klamath. Select *File|Daily Flow Variability* to display the Daily Flow Variability Dialog (Figure 46). This dialog contains controls for: specifying the *source* of variability for each month of a year, editing user-defined daily flow values for each month, and maintaining monthly target volume or updating monthly targets with a new volume. There are five sources, or templates, for daily patterns available in SIAM. The default template is a constant flow for each day of a month. That is, no daily variability is superimposed on the MODSIM output. Other daily pattern templates are provided with SIAM for typical dry, average, and wet water years. Any changes made to these patterns by the user automatically become the fifth template type: *User Defined*. You may specify a template for an entire year, or pick and choose individual months from all of the sources. Click on a radio button in the *All Months* row to apply a template to the entire year or click on the radio button corresponding to the desired template in the same row for the month to which it is to be applied. To edit individual daily flows for a specific month, click on the *Edit* button next to the month desired. Edit the daily values by clicking on them in the daily flow table and typing in a new value. Values may also be pasted into the table from a spreadsheet program.

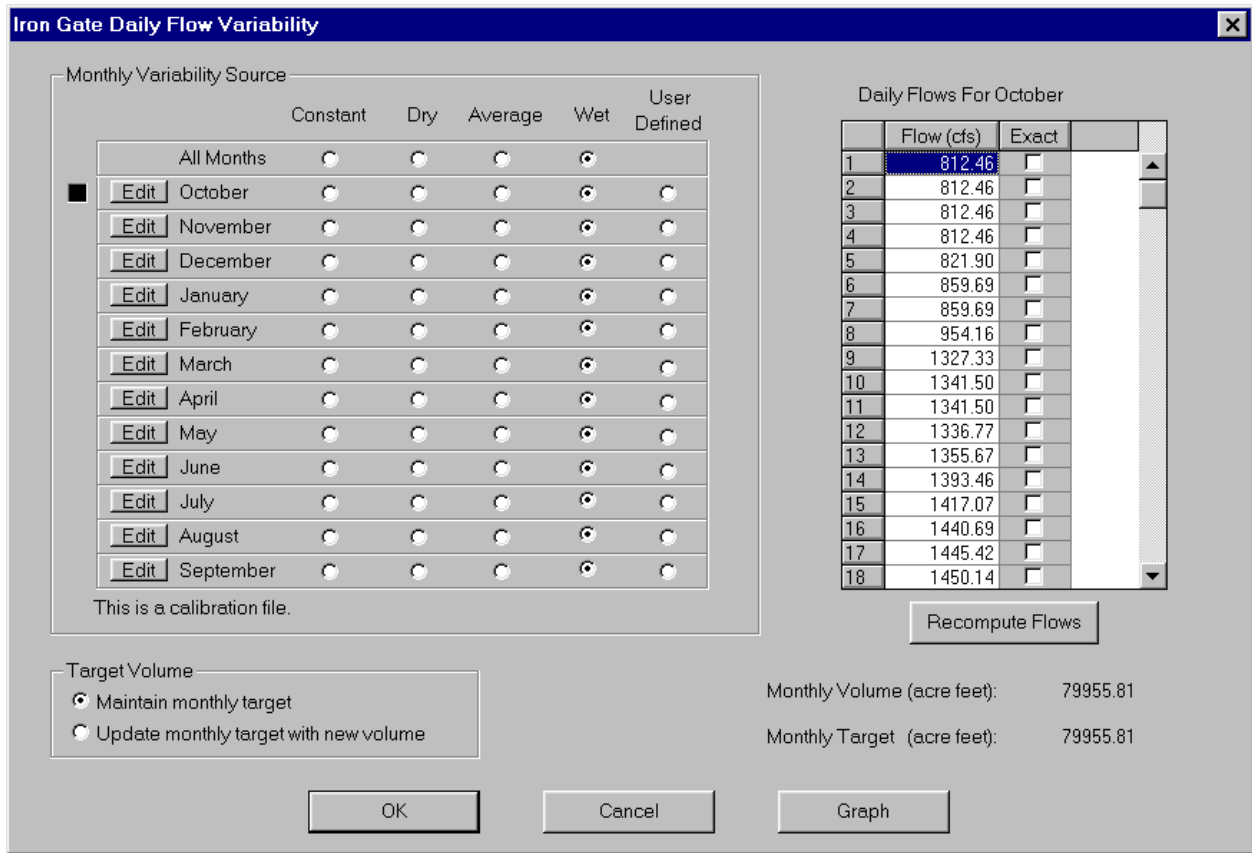

Figure 46. Iron Gate Daily Flow Variability dialog. October's values are displayed in the table.

Daily flows may be adjusted while maintaining the monthly target specified in the *Edit|Node Criteria* option. Here the relative values of the daily flows are preserved while maintaining the specified target volume, i.e., the values you type are not used directly but rather the pattern is maintained. If you click on the *Update* button, the table values will be recomputed to show the daily flows that will be used by the HEC-5Q model. Even if you do not press the *Update* button, in this mode you are specifying daily flow patterns, not specific daily flows. If you want to enter and use a specific daily flow, check the box (*fixed* column) to the right of the flow that was changed. This removes it from the update process. SIAM maintains the monthly target by adjusting only those flow values for which the *fixed* box is not checked. Click the *Update monthly target with new volume* radio button to specify fixed flows for all days in the month. *Fixed* boxes are not displayed when this option is selected because they are all exact. In this mode, the monthly target is automatically updated as changes are made. Pressing *Cancel* will restore the original values without altering anything.

A *Graph* function is provided to allow you to better visualize the daily patterns that you are defining. You may graph the daily flow values for a selected month or the entire year (Figure 47). Click on the *Graph* button to display a graph of the daily flows. Resize the graph window by dragging its corners or move it anywhere on the screen by dragging the title bar. The graph window will remain

open until you close it or close the daily variability dialog. You can continue to edit daily flows with the graph displayed and it will be automatically updated as you make changes. You may switch between monthly data and yearly data via the *Monthly Data* and *Whole Year* radio buttons. Click on the *Grid Lines* box to add grid lines to the graph. Click on the *Print* button to send a copy of the graph to your printer.

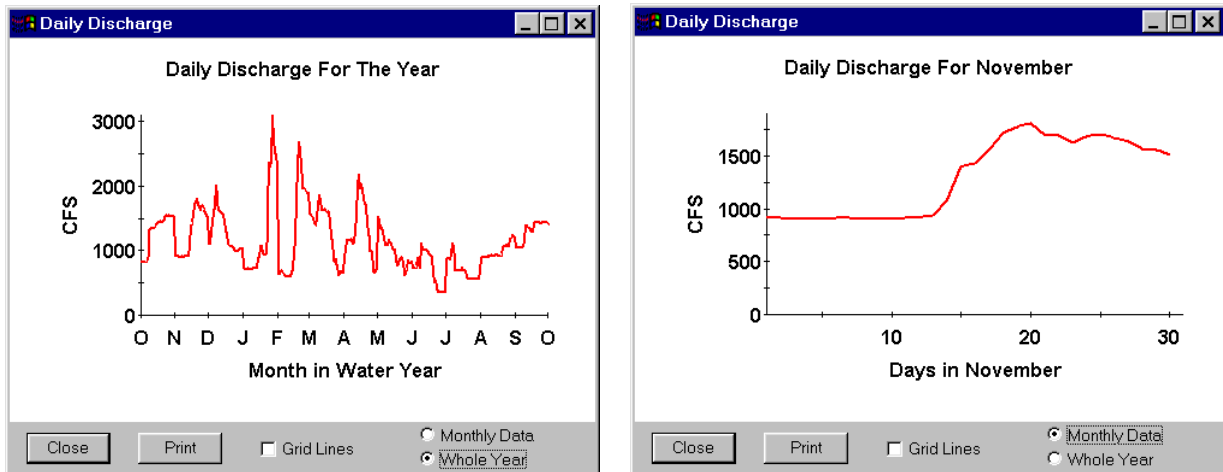

Figure 47. Yearly and monthly graphs of daily flows.

You might wonder where the water year type daily pattern templates came from that are supplied by SIAM. Those for the Klamath River were selected from a database of USGS recorded daily values at Iron Gate Dam (USGS gage 11516530) for water years 1961-1993. The 90%, 50%, and 10% exceedence levels for the total monthly flow for each month were selected as representative of dry, average, and wet conditions, respectively, and the daily values for those months became the template values. The months selected are shown in Table 7 and their corresponding daily values are shown in Figure 48. **Note:** daily releases are passed downstream from Upper Klamath Lake, through the mainstem Klamath and affect all nodes to the ocean. This daily pattern is not, however, applied to any tributaries. Only constant daily values for the month are applied in all these other cases, meaning that SIAM is only approximating daily flow effects. Daily patterns are not applied for simulations greater than one year. Also note that SIAM (and MODSIM and HEC-5Q) do not properly handle travel time along the mainstem. A daily pattern is superimposed all the way downstream even though daily flow changes would actually dampen in the downstream direction.

Table 7. Years chosen to represent Iron Gate Dam discharge by month and exceedence level.

Month\Exceedence	90% (Dry)	50% (Average)	10% (Wet)
Oct	1989	1986	1972
Nov	1982	1986	1984
Dec	1980	1986	1971
Jan	1981	1986	1970
Feb	1977	1987	1986
Mar	1991	1979	1986
Apr	1991	1967	1982
May	1988	1979	1983
Jun	1968	1990	1984
Jul	1988	1968	1983
Aug	1973	1979	1975*
Sep	1991	1987	1985

* 1961 was actually the 10% year, but flows at Iron Gate were still peaking flows in 1961, so the next closest year for mean monthly discharge was chosen X 1975.

You can modify the three daily templates supplied with SIAM by selecting the *File|Daily Pattern Templates* option on the SIAM main menu. Select the template (dry, average, wet) and the month that you wish to modify. Enter new relative flow values for the days of the month. Absolute flow values are not important here as it is just the pattern that you are defining. Use the *Graph* function to better visualize the pattern. **Note:** Changes made to templates affect all projects while daily flow variability patterns are alternative-specific. It may be comparatively easy to enter a daily pattern that, in combination with a specific monthly flow regime, produces errors in the water quality simulation. For example, superimposition of an extreme day-to-day pattern may cause the resulting flows through reservoirs to violate the residence time criteria imposed by HEC-5Q. If flows through any reservoir result in a residence time smaller than the timestep of the simulation, the HEC-5Q model may produce erroneous results. Since Keno reservoir is the smallest reservoir simulated, it has the limiting residence time. SIAM checks all flows before running HEC-5Q. If possible, user-

requested daily flows are adjusted so that the residence time in Keno is greater than one day while still maintaining the monthly water mass balance. If even constant monthly flows requested by the user violate this condition, these flows are not adjusted, but a warning message is issued indicating that the water quality model prediction may be in error. A similar message is issued if the daily flows cannot be adjusted and still maintain mass balance and adhere to the residence time criteria. **Note:** any adjusted daily flow fractions can be viewed post-simulation in the *File|Daily Flow Variability* dialog. If the user does not alter these revised flow fractions, they will be used by SIAM in subsequent simulation runs. It is possible that they may be modified further on subsequent runs under some circumstances.

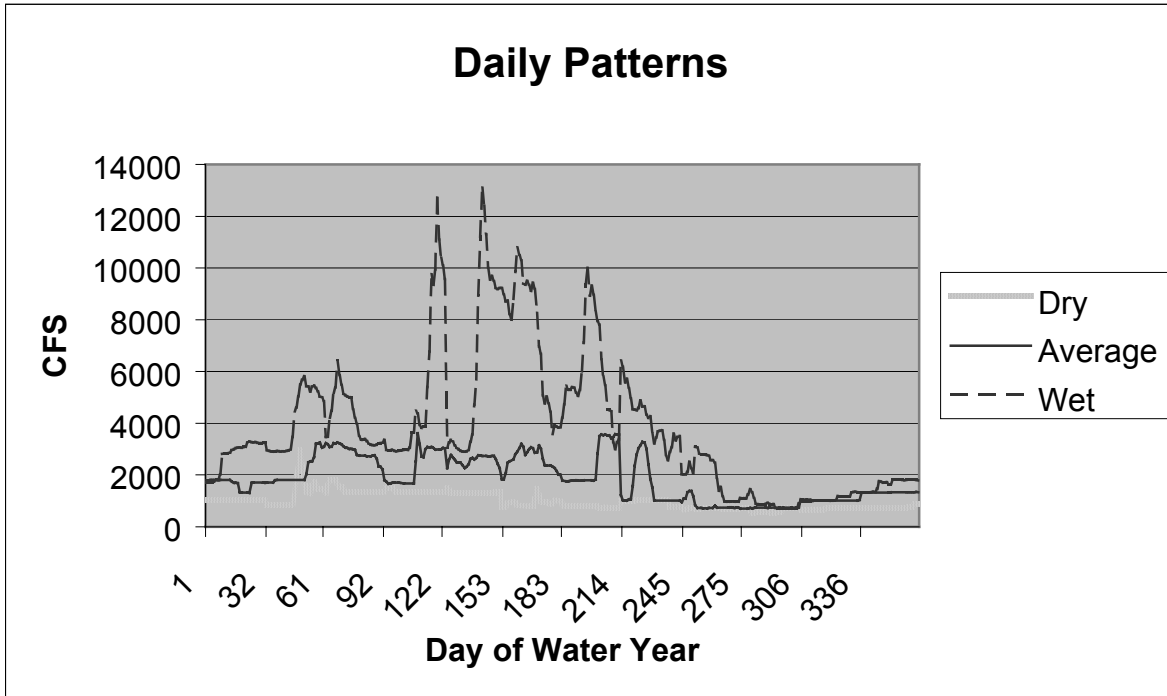

Figure 48. Daily patterns constructed from months listed in Table 7.

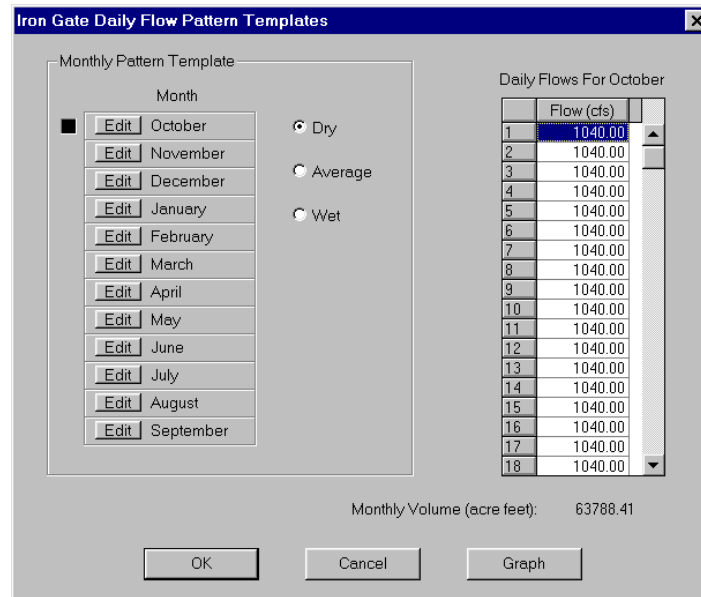

Figure 49. Iron Gate Daily Flow Pattern Template Dialog. October values are displayed in the table.

A final note on daily variability. You may get very unexpected results if you mix daily pattern types with hydrologic types. What we mean by this may be explained by the following example. Suppose that one month's target release for Iron Gate is the FERC minimum (let's say June), but you have chosen to apply the wet daily pattern for June. As you might expect, the wet monthly pattern has quite a lot of daily variability since it arose in a month with rainstorm events when flows were quite high. SIAM apportions the low FERC flow across the days using the daily pattern, resulting in some days that are higher than the FERC flow and some much lower. This may not be what you intended.

Viewing Spatial Distribution of Temperature in SIAM

SIAM has the capability to display the spatial distribution of temperature, dissolved oxygen, or discharge within the mainstem of the Klamath River. The river is displayed as a series of river segments on a map of the Klamath River area. Each segment represents the average temperature, dissolved oxygen, or discharge between each of the control points implemented in SIAM. These segments are color coded according to value breakpoints set up by the user. The colors range from dark blue through green, yellow to red. There is also a bar scale that depicts values by river mile. This spatial distribution dialog is accessed via the *Map* button on the Longitudinal Profile dialog. You must refresh the graph after making any parameter changes (date, starting and ending location, data type, etc.) before pressing the *Map* button. Figure 50 shows the spatial distribution dialog for temperature on June 1, 1993.

The zoom and reset functions are similar to those on SIAM's main screen. Click on *Zoom* and drag the mouse across the map window to form a box around the new window. Click on *Zoom* and click the right mouse button on the map window to zoom out by 20 percent. Click on *Reset* to reset the

map window to its original extent. The key to color codes is located on the right side of the dialog. You may specify up to 18 intervals for the key. Click on *Set Breakpoints* to customize the color coding for the river values. Enter the low value, high value, and the number of intervals in the resulting dialog. SIAM will automatically compute the value ranges. You may reverse the color scheme by clicking on the *Reverse Colors* button.

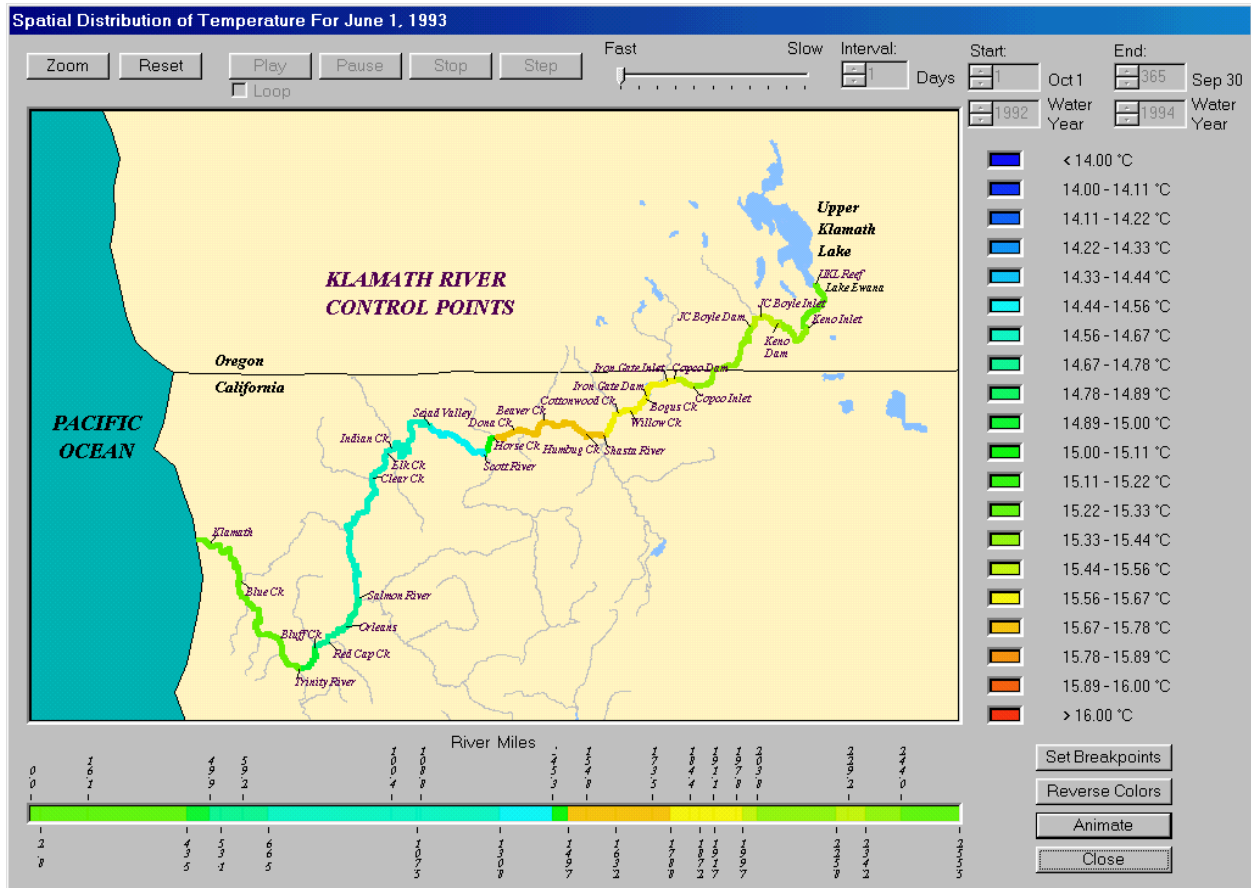

Figure 50. Spatial distribution dialog for temperature on June 1, 1993.

SIAM gives you the ability to display spatial distribution over time through animation of the river values (i.e., colors). Click on the *Animate* button to activate animation. Doing so disables the *Zoom* and *Reset* buttons and enables the animation controls. These controls consist of:

- Play Button* - Clicking starts an animation sequence
- Pause Button* - Clicking suspends the animation
- Stop Button* - Clicking stops the animation
- Step Button* - Clicking steps through the animation sequence one interval at a time

- Interval Edit Box* - Enter the animation interval (in days) or use the spin control to set the interval at which the animation is updated
- Starting Edit Boxes* - Enter the starting day and water year for the animation
- Ending Edit Boxes* - Enter the ending day and water year for the animation
- Speed Slider* - Use this control to set the animation speed from as fast as your computer will allow to as slow as one interval per second
- Loop Checkbox* - Check this box to enable the play option to automatically restart the animation after reaching the end

As the animation sequence plays, the colors representing each river section will change with the temperature, dissolved oxygen, or discharge output from the simulation. Colors will change on both the map and distance bar (river miles). The date being displayed at the end of each animation interval is shown in the dialog's title bar.

Computing The Potential For Fish Kill In SIAM

SIAM has the capability of estimating the potential for fish kill based on ammonia concentrations, pH, and temperature at points along the river. Potential for fish kill is categorized as low, moderate, or high based on EPA's criterion for thirty-day ammonia concentrations. Data files for ammonia concentration and pH were compiled for dry, average, and wet years. This capability can only be used with single year simulations. It will only be active after a simulation has been run. Once a simulation has been run, you must generate the potential for fish kill data using the option under the *Run* menu. Here you select the type of year (dry, average, or wet) to be represented and specify the break points for the low to moderate and moderate to high categories for potential for fish kill. These are entered as a percentage of the EPA criterion for the thirty-day average ammonia concentration. The equation for this is:

$$CCC = \left(\frac{.0577}{1 + 10^{(7.688 - \text{pH})}} + \frac{2.487}{1 + 10^{(7.688 - \text{pH})}} \right) \times \text{MIN}(2.85, 1.45 \times 10^{(.028(25 - T)})$$

where:

pH - pH value
T - water temperature

This equation (EPA, 1999) assumes that early life stages are present.

Figure 51 shows the set criteria dialog for generating the potential for fish kill data.

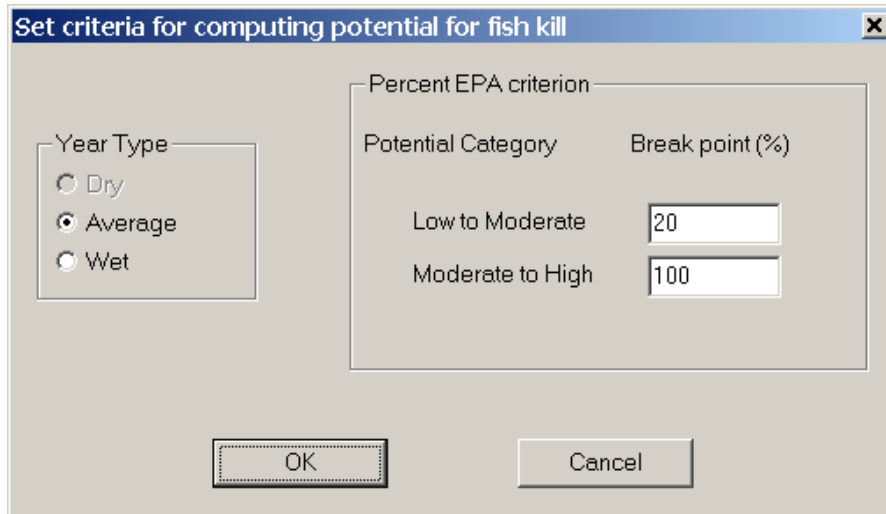

Figure 51. Dialog for generating potential for fish kill data.

After generating the data, you have the option of viewing the results temporally, longitudinally, or as a map. Use the *Potential For Fish Kill* option under the *View* menu to access these capabilities. The *Temporal Display* option allows you to plot potential for fish kill, ammonia concentration, or pH over time for a selected location. The *Longitudinal Display* option allows you to plot potential for fish kill, ammonia concentration, or pH at control points along the river for a selected date. You may also compare other alternatives for which potential for fish kill data have been generated. The map display capabilities are very similar to those for temperature. The spatial distribution of potential for fish kill, ammonia concentration, or pH are color coded as river reaches on the map. This can be displayed for a single day or animated for the whole year.

Making "Management" Runs with MODSIM

A MODSIM AXY≅ file (the network and all needed input data) is provided in SIAM which is pre-set to run in a management mode and utilize Target values for water storage each month on every reservoir. A management mode type of simulation allows the computer model to operate water allocation in the Klamath Basin according to the defined demands and constraints, but also allows the model to manage reservoir storage in accordance with these Targets. Therefore, the Targets take the place of historical monthly water storage values (i.e., equivalent to reservoir or lake elevations). The general concept is to provide a set of Targets, that in a water resources context means reservoir rule curves. The use of target levels is what an experienced operator would strive for given their sense of water stored throughout the system and the expected monthly inflow, based on hydrologic-meteorologic conditions anticipated at the beginning of each month. Anticipation of water conditions leads to the concept of Hydrologic States, a variable input used when MODSIM is run in a management mode. Note: The provided management mode AXY≅ file is named: Management-All.XY (or later version). The Calibration mode AXY≅ file is named: Klamath_to_the_ocean_61-99.XY (or later version); and by definition, includes all data that are the historical total storage

levels, inflows, and releases.

Hydrologic States: Three (3) states are chosen, Dry, Average, and Wet. Every month a determination is made based upon the month's Beginning Storage for Link Dam (i.e., Reservoir # 27 in the MODSIM Network) plus the Unregulated Inflow (historical unregulated inflow values) that flow into Link Dam. (Note: These unregulated inflow values are part of the Link Dam database, accessible through MODSIM, and represent water accretions that enter the river system above Link Dam that were defined to help maintain mass balance with respect to historical data sets of flows and total storage. These are relatively small flow values.) The determination of whether a Dry, Average, or Wet Target Reservoir value is used for that month is based on the following inequality calculation computed for each and every month:

$$R = \text{Beginning Storage} + \text{Unregulated Inflow}$$

$$W = \text{Maximum Storage (for Link Dam only} = 540700 \text{ Ac-ft.)}$$

Dry Target Values are used when: $R < \text{month's Dry Factor} * W$

Wet Target Values are used when: $R > \text{month's Wet Factor} * W$

Average Target Values are used when: R is between or equal to the Lower Dry and Upper Wet bounds; i.e., Lower Dry storage volume $\# R \#$ Upper Wet storage volume.

Therefore, a two-row set of factors (i.e., total of 24 factors) is included in the management AXY≅ file that corresponds to the Dry and Wet Factors for each of twelve months. The set of factors given in Table 8 and Figure 52 are based on an understanding of natural seasonal (monthly) hydrologic inputs and the historical inflows to and total volume behind Link Dam. The normal pattern of a representative hydrograph for water inflow to the basin forms the basis for defining these factors; that is expected dry and wet seasons. In addition, three (3) sets of Target Reservoir Storage Values are provided for each reservoir for each of twelve months, for the Dry, Average, and Wet Targets. The FACTORS are accessible through MODSIM by selecting AHydrologic States≅ from the Edit menu.

Note: The actual MODSIM calculated Target values used each month of the simulation for every reservoir are included in the MODSIM output file for reservoirs (i.e., file name.res); and if the .res file is imported into a spreadsheet program (such as Excel) using commas and spaces as delimiters, then these values are listed in column L, adjacent to 27-Link Dam for the respective year and month. The Beginning, Ending (i.e., simulated reservoir levels for each month), and the Target value used for that month are also included in the .res file, respectively in columns E, F, and G if imported into Excel.

Table 8. Hydrologic state factors.

HYDROLOGIC STATES - Based on Reservoir # 27 - Link Dam												
FACTORS												
	Oct	Nov	Dec	Jan	Feb	Mar	Apr	May	Jun	Jul	Aug	Sep
DRY	0.50	0.50	0.50	0.50	0.50	0.55	0.55	0.60	0.65	0.65	0.65	0.55
WET	0.85	0.80	0.80	0.80	0.85	0.88	0.85	0.93	0.93	0.93	0.93	0.85

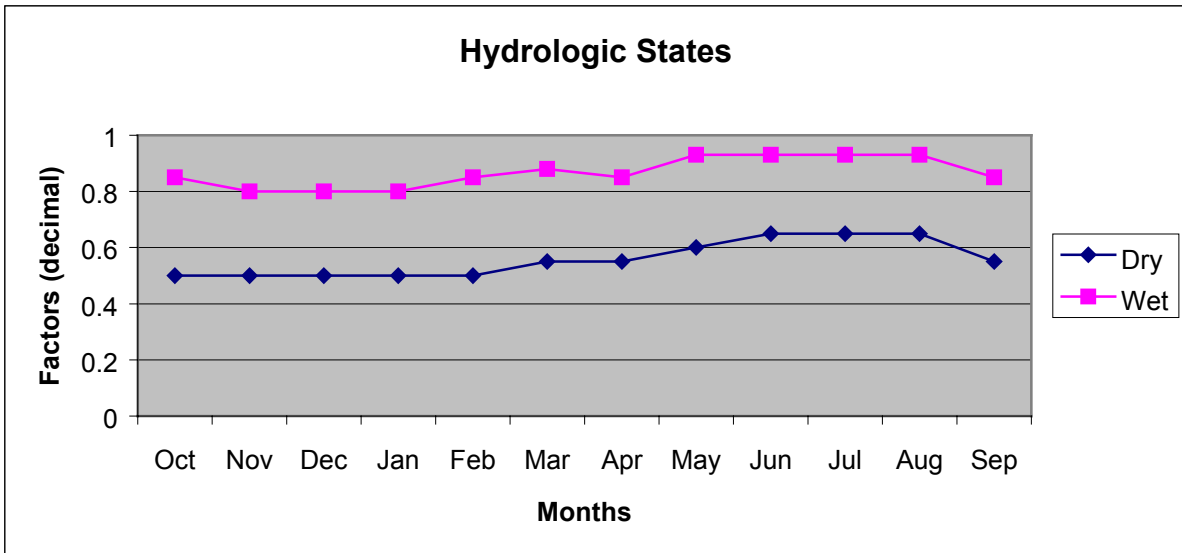

Figure 52. Plot of Hydrologic State "Factors" for Upper Klamath Lake (Link Dam).

Reservoir Targets: A set of three (3) Targets are given for each of the reservoirs in the MODSIM Network Flow model, and for the Ocean Demand Node (this is the only Demand Node that has and needs the Targets defined). The three Targets correspond with Dry, Average, and Wet Target Values, and are defined for each reservoir for all twelve months. Target values for the primary reservoirs, because of the relative large size of storage for this Klamath River system, are given in Table 9 below. These Target values are defined based upon a thorough review of historical storage and project operation practices, with due consideration given for below average, average, and above average water years; and more specifically individual months exhibiting extreme hydrologic inflows and therefore requiring increased (wet) or decreased (dry) storage in the reservoirs. As mentioned previously, the Targets should represent and function as Arule curves≡ for water management, typically as a guide in reservoir operations under varying meteorologic (hydrologic) inflows. Figures 53 and 54 provide plots of the values respectively for Link Dam and Iron Gate Reservoir. Target values are part of the data accessible in MODSIM, as one page (or table) in the data associated with a reservoir (the data are accessed by right clicking on the reservoir node or by use of the SIAM interface).

Table 9. Primary reservoir targets.

RESERVOIR TARGET VALUES - Acre-feet									
Reservoir and (MODSIM #)									
	LINK DAM (27)			IRON GATE (12)			COPCO-1 (9)		
	DRY	AVG	WET	DRY	AVG	WET	DRY	AVG	WET
Oct	323000	373000	503000	55000	56200	57300	42400	43200	44500
Nov	333000	393000	523000	55500	57000	57500	42400	43200	44500
Dec	383000	443000	533000	55700	57700	58000	42400	43200	44500
Jan	423000	483000	563000	56200	58000	58200	42400	43200	44500
Feb	453000	503000	633000	56500	58200	58700	42400	43200	44500
Mar	483000	573000	643000	56700	58500	59200	42400	43200	44500
Apr	513000	603000	653000	56500	58700	59500	42400	43200	44500
May	523000	623000	663000	56700	58200	59700	42400	43200	44500
Jun	533000	633000	673000	57000	58000	59400	42400	43200	44500
Jul	523000	623000	663000	56500	57500	59200	42400	43200	44500
Aug	443000	483000	633000	55700	57200	58700	42400	43200	44500
Sep	353000	403000	583000	54700	56700	58000	42400	43200	44500

The remaining Reservoir targets, as well as The Ocean Demand node targets were set at only one value (i.e., the maximum reservoir storage), the same for every month and for each Hydrologic State (i.e., Dry, Average, and Wet). (Note: All of these reservoirs are relatively small and have historically been operated at near constant storage volume, and are not used for carry over storage from month to month. The Ocean value is very large but also uses the lowest priority; this

MODSIM modeling ploy ensures that the model moves any unaccounted water down the river system). Therefore, only one value is provided in the following table; however MODSIM and the AXY≅ file DOES include full sets of these respective values for each month and Hydrologic State. As with the previous primary reservoir target values, all reservoir target values can be edited, modified, or adjusted by the model user on a monthly basis.

Table 10. Secondary (smaller) reservoir targets.

DRY, AVERAGE, & WET - TARGET VALUES, Ac-ft				
Reservoir and (MODSIM #)				
Lake Ewauna (2)	Keno (31)	JC Boyle (6)	Copco-2 (30)	Ocean (40)
1000	18500	3377	74	50000000

Some Guidance on when to use MODSIM Management Mode or Calibration Mode:

EXAMPLE 1: Duplicate historical flow operations. This is the base case for the Calibration mode of operation and utilizes the historical data sets for reservoir storage levels. In fact, the three sets of Target values do not even need to be defined, nor do the hydrologic state and the definition of Factors. This is truly a calibration run in that the results can be analyzed to determine if the model actually reproduced (matched) the historical time series of reservoir storage, river flows as compared to gaged or otherwise recorded streamflow, and deliveries to any or all of the demand nodes. In simplest terms, this Calibration uses the historical data sets and just duplicates or verifies that the model can simulate what historically occurred. This is simple and accurate as long as the data sets are truly representative and mass balanced. Otherwise, some corrections to the data sets (unregulated inflows, or evaporation, or storage, or flow releases) and adjustment of priorities might be required.

EXAMPLE 2: Allow the model the greatest flexibility to simulate operation of the system of reservoirs according to the defined network flow system using the defined target values, priorities, and other constraints. This is the base case for the management mode of operation and makes best use of the Targets and Hydrologic State Factors identified in the above description. Such a model run is fully designed to simulate the expected operation and water allocation of an experienced reservoir system operator responding to real time hydrologic-meteorologic variability. The use can generate even more flexibility by performing multiple model runs utilizing modified sets of Targets, Priorities, and possibly re-defining the Hydrologic State Factors.

EXAMPLE 3: Simulation of reservoir operations according to a very specific Target. To remove any decision about what the reservoir target values will be for a given month (that is, the model will not make decisions based on a hydrologic state for each month), then the management mode should not be used with all the flexibility and simulation it was designed for. However, the easiest way to get the desired result in this case is to run the model in management mode, but use a modified management AXY≅ file as follows. To fix the Targets, regardless of computed hydrologic states, define all three sets of Target Values to the same desired specific value for each month (the same value is not required each month, but rather the same monthly value is needed for all three states; i.e., Dry, Average, and Wet). This will ensure that the MODSIM simulations use the specified and desired monthly target values, each year in the simulation period. (Note: The easiest way to define these desired specific target values is to simply edit the existing AXY= file in MODSIM and then save the edited file under a new name! Then use the new file in a SIAM alternative or conduct a MODSIM simulation (run). Alternatively, an option to edit these values through the SIAM interface is available). Additional Note: A similar set of results can be obtained by performing a calibration mode simulation, however this would require a greater effort in preparing the data set to replace **historical** reservoir storage values for each month in every year; unless only a one year simulation is desired.

EXAMPLE 4: Determine the tradeoff between Targets Storage Values on One Reservoir as compared to Another Reservoir. This is similar to the base case for the management mode of operation and makes very good use of the Targets and Priorities, for a given set of Hydrologic State Factors as identified. Multiple runs might need to be performed: one with equal Priorities for both reservoirs in question; another run with a higher priority (i.e., lower numeric value in MODSIM) for the reservoir expected to be the first to meet (or come closest) to the defined Target Values; other runs with additional adjustment of Priorities between Reservoirs and quite possibly other Demand Nodes. Again, these types of analysis and model runs are what the management mode of MODSIM is designed for.

EXAMPLE 5: Desire to evaluate Targets Storage Values on One Reservoir while trying to maintain Historical (or some other set of defined values) on Another Reservoir. This is similar to Example 3 (described above), but includes other elements also mentioned in Example 4. Unfortunately the management mode AXY≅ has replaced and therefore lost the first three years of historical reservoir storage values (i.e., the first three years of the file are made up of identical data to the Dry, Average, and wet Storage Target Values). In addition, management mode simulations utilize Reservoir Storage Targets for **ALL** Reservoirs in the network, not a combination of Target Values and Historical values. Therefore, an exact model simulation desired in this example for multiple year analysis is not possible with management mode. However, smart use of Target definitions and Priorities in accordance with the methods described in Example 4 could provide very good results for this desired simulation outcome. For a one-year simulation only, management mode could be used in accordance with the instructions given in Example 3 (i.e., setting all three Hydrologic State Targets to identical Monthly Values that correspond to the desired Historical monthly values). Alternatively, MODSIM can be operated in calibration mode using the complete

calibration AXY≅ file, except with Historical reservoir storage values replaced by the equivalent values that correspond respectively with monthly Target values for the One Reservoir on which you desire to evaluate some operation flexibility. Some adjustment of Priorities might be required in this analysis. As described at the end of Example 3, this is a more data intensive modification of an AXY≅ file when multiple year simulation and analysis is desired the using the management mode for simulation.

EXAMPLE 6: Adjustment of demands and instream flows. Note that this example touches upon some more sophisticated management mode runs that require a thorough understanding of the flow network and some understanding of MODSIM. In addition to the reservoir Targets, any of the other river sections, that is MODSIM Alink≅ values, (which may represent either physical constraints or desired flow demands) can be modified. By proper selection of river sections (links), and redefining the maximum flow through the respective link, the model can be made to control the quantity of water delivered to various points (nodes) downstream. MODSIM is designed to respect maximum flow values in a link as a Atight≅ constraint, and thus will never distribute (allocate) more than the maximum defined flow volume for a given month to that link. This can create a simulation, if the maximum values are low volume constraints, in which larger quantities of water will need to be stored in upstream reservoirs or spilled through some other unconstrained demand node upstream (remember that downstream flow is strictly limited to the maximum defined link volume for each month). Once again, right clicking on the link object within MODSIM accesses the data tables containing these link values. In addition to adjusting the monthly flow volumes, it may be necessary to adjust the priorities at several locations within the flow network to achieve the desired or expected simulation result.

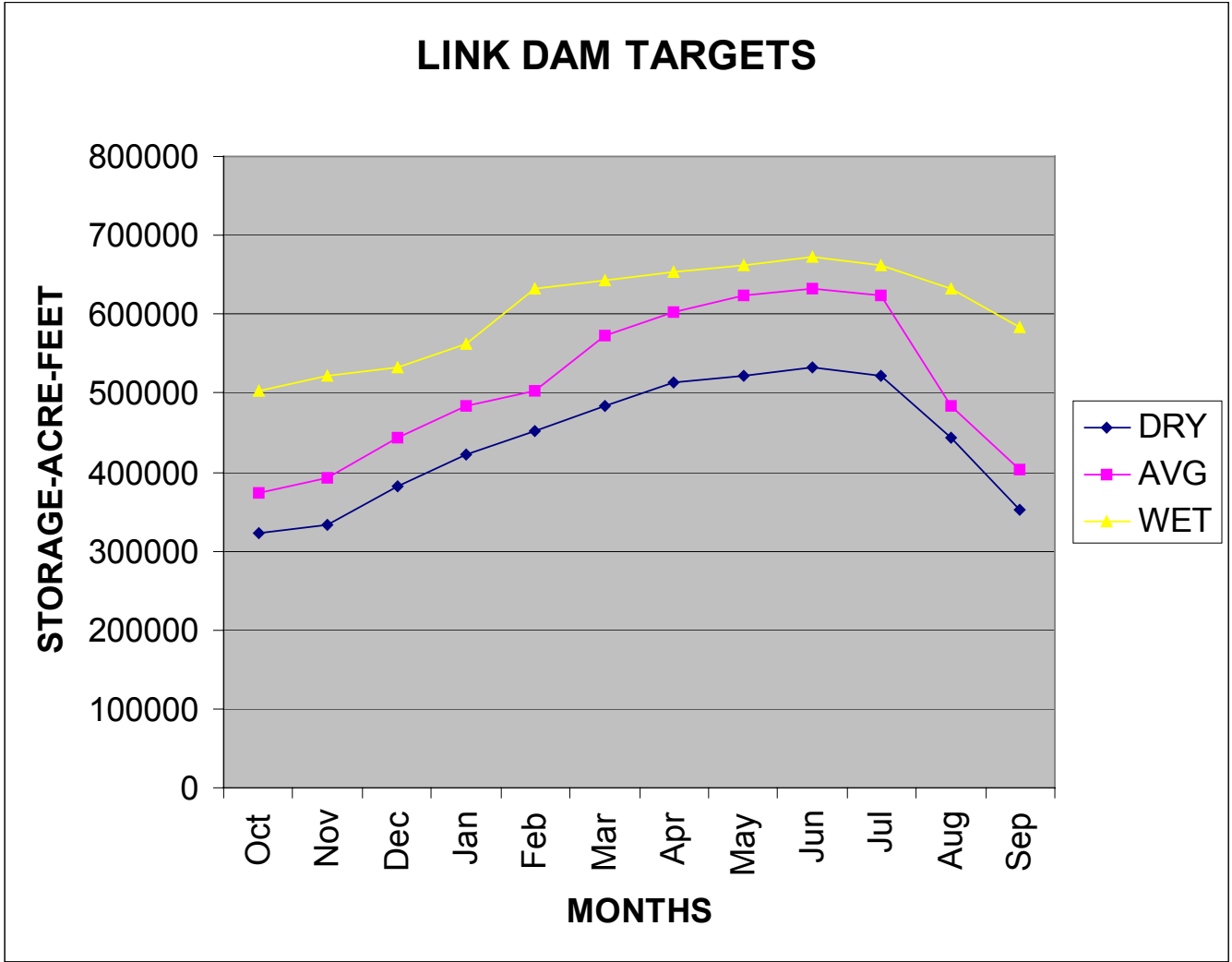

Figure 53. Plot of Reservoir Target Values for Three Hydrologic States at Link Dam.

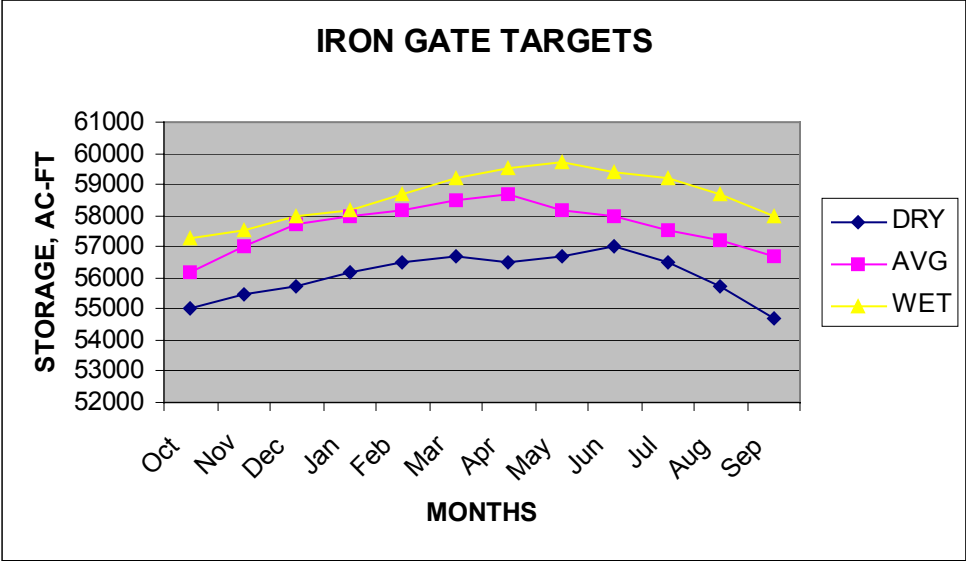

Figure 54. Plot of Reservoir Target Values for Three Hydrologic States, Iron Gate.

STEPS IN USING SIAM

1. **Establish Reference Condition**

- a. 1. Historical flows and temperatures (actual), or
2. Historical flows modified (and temperatures) to represent "natural" or "fully developed" system, or
3. Time series of flow, water quality, suitable habitat, red flags, fish production potential, etc.
- b. Identify potential limiting conditions: what, where, when, how often
- c. Establish agreed upon metrics of potential limiting factors

2. **Decide How to Represent the Alternative Conditions to Compare with Reference**

Alternatives may include:

- a. Flow releases from upper basin
 1. Reservoir operations
 2. Diversions
- b. Flow modifications on represented tributaries
- c. Reservoir storage level targets or capacities
- d. Nutrient input loadings (*not yet available*)
- e. Number, weight, and sex ratio of returning spawners or tributary production

3. **Select and Edit Flows and Other Attributes to Mimic Alternative**

- a. Historical Flows - With modifications necessary to represent existing water use, if needed
- b. User-modified Historical Flows - To represent proposed changes in water use
 1. Monthly values (af or cfs)
 2. Daily pattern (%)
- c. User-created Synthetic Demands at Iron Gate
 1. Monthly values (af or cfs)
 2. Daily pattern (%)
- d. Meteorology
- e. Spawner or tributary addition characteristics (as above)
- f. Nutrient input loadings (*not yet available*)
- f. Reservoir characteristics (as above)
- g. Red Flags

4. **Run Linked Model(s)**

- a. MODSIM
- b. HEC-5Q
- c. SALMOD

6. **View Summary Results**

- a. Verify that you got what you wanted to get, i.e., if you changed the flow, make sure the model's output confirm that change.
 - b. Red Flags - see attached sample list
 - c. Flows through space and time
 1. Monthly (af)
 2. Weekly (cfs)
 3. Daily (cfs)
 - d. Reservoir volumes through time
 - e. Habitat metrics
 - f. Water quality through space and time
 1. Temperature (°C)
 2. Dissolved oxygen (ppm)
 - g. Salmon production responses
 1. Outmigrant numbers and size (mm)
 2. Mortality summary (%)
 3. Life stages in system through space and time (number)
 - h. Hydropower production, agricultural deliveries, etc. (not yet available)
-

7. **Evaluate Results of Simulation Compared to Reference Condition**

SIAM adds nothing to assist in evaluating alternatives beyond comparison graphs and summary statistics. We expect that users will approach the evaluation with the ideas of effectiveness, efficiency, reliability, equity, and cost of alternatives in mind, incorporating a broad range of information on ecosystem health indicators, fish habitat and life cycle needs, as well as legal and institutional regulations regarding water allocations in the Basin. It is our hope that such a process, created with a buy-in from all water users, will a) help formulate objective, science-based, realistically attainable alternatives, b) add needed elements of regulatory certainty, while respecting the legal obligations and rights of various parties to existing contracts, compacts, and decrees, and c) avoid inappropriate regulations. SIAM does not *evaluate* anything for you.

8. **Select and Implement Alternative**

Our goal for the final product is to encourage parties, when they are ready, to select and implement an alternative with appropriate measurement systems in place to monitor the success, or lack of success, of that alternative. This will serve to improve and expand all parties' collective understanding of the ecological system, allow for adjustment of the "rules" for

alternative implementation, and provide a continuation of monitoring for ecosystem health and restoration of the anadromous fish of the Klamath basin.

SIAM is not a decision-making device, it only provides supporting evidence in comparing the extent and frequency of potentially limiting events. It is infeasible to model all-important resource impacts and impossible to anticipate all possible water supply situations. Discretion and informed guidance will remain a necessary ingredient for SIAM use.

There may be occasions where SIAM "suggests" operations that seem counterintuitive. In such cases, additional data collection or monitoring may be in order to confirm the models' behavior. This is as it should be.

SIAM Caveats

We have mentioned that SIAM is a collection of models meant to reveal a set of consequences concerning water management alternatives. Further, we have warned that it may be easy to forget that, though calibrated to measured values, even the results of the historical water quantity and quality simulations are just that -- simulations, not real measured data. Likewise, we have mentioned that the program has been developed to shield naïve users from the component models' underlying complexity. At the same time, we must acknowledge that it is possible to push these models outside the comfortable domain for which they have been calibrated and tested, and venture into a twilight zone of the illogical and unrealistic.

There are other caveats to convey for the sake of thoroughness. For example, as a rule, SIAM does not display obviously "wrong" negative flows, temperatures, or oxygen concentrations. Instead almost all graphs are truncated at zero; data *Exported* or reported in the *Statistics* table also reflect this truncation, though values in the more raw simulation model output files report the model's "true" simulated value. How could negative values be generated? Frankly the only ones we have seen are water temperature, and they reflect the fact that the HEC-5Q model's calibration concentrated on the hot summer season and therefore discounted winter conditions. Further, the equilibrium temperature sub-model within HEC-5Q, like most water temperature models, is not as accurate at very low (<4°C) temperature conditions, those most likely to cause freezing. For this reason, SIAM says this water is frozen (0°C), when in fact it is likely to still be flowing, albeit perhaps super-cooled. In short, the models all contain error, usually small, and SIAM is set to overlook small errors not likely to be biologically significant. Advanced users still have access to the original simulation results so that appropriate "reality checks" can be made during model testing.

Additional items are worth mentioning. Some comparative graphs show small differences between values recorded for one time step to another or one spatial location to another when those differences simply reflect what we might affectionately call "round-off error". Some of the models automatically round off or truncate fractional parts of values either on the input side, the output side, or both. In particular, MODSIM only works in whole acre feet whereas HEC-5Q uses fractional values. SIAM always takes the values that it sees and may report minor differences. Depending on the graph's scale, those differences may appear exaggerated. It is up to the user to judge whether any difference is hydrologically, limnologically, or biologically meaningful.

In a slightly different vein, note that SIAM's longitudinal plots only record temperatures at selected locations along the river. The mixing zones where tributary inflows "instantaneously" mix with the mainstem are not represented on the graph as instantaneous mixing; rather the next downstream value, sometimes many kilometers downstream, will show its simulated temperature and the gradient is shown between nodes. This has minor implications for the calculation of macrohabitat in that summation of acceptable (or unacceptable) distances may not be 100% accurate. On the other hand, no one has quantified the true mixing lengths of these junctions, which undoubtedly vary depending on relative flows, temperatures, and channel characteristics.

Finally, we must also remember that though these models are fed by, and calibrated to "real" data, those data themselves have problems. USGS flow data is probably only good to plus or minus 10%. Mean water temperatures are often just simple averages of daily maximum and minimum values, not true 24-hour means. Dissolved oxygen data are notorious for instrument fouling. All records have data gaps and seemingly illogical outliers. Etc. For all of the reasons listed above, it is wise to keep in mind that SIAM does best what it was designed to do – look at long term trends under different management strategies – and not believe that any single prediction is exactly accurate given the spatial and temporal heterogeneity that exists in the real world. River management must admit to uncertainty, not only environmental, but also political and institutional.

Uninstalling SIAM from your Computer

SIAM may be uninstalled by following the Windows standard of **Start|Settings|Control Panel|Add/Remove Programs|SIAM** (see Figure 55). Removing alternatives you have created is simply a matter of dragging any folders you no longer want to the *Recycle Bin*. If you have stored alternatives under the SIAM installation folder, the results of an *Uninstall* are unpredictable as *Uninstall* can only remove items from your computer that *Install* itself put there. Also, if you have created a shortcut to SIAM on your desktop, you must manually delete the icon.

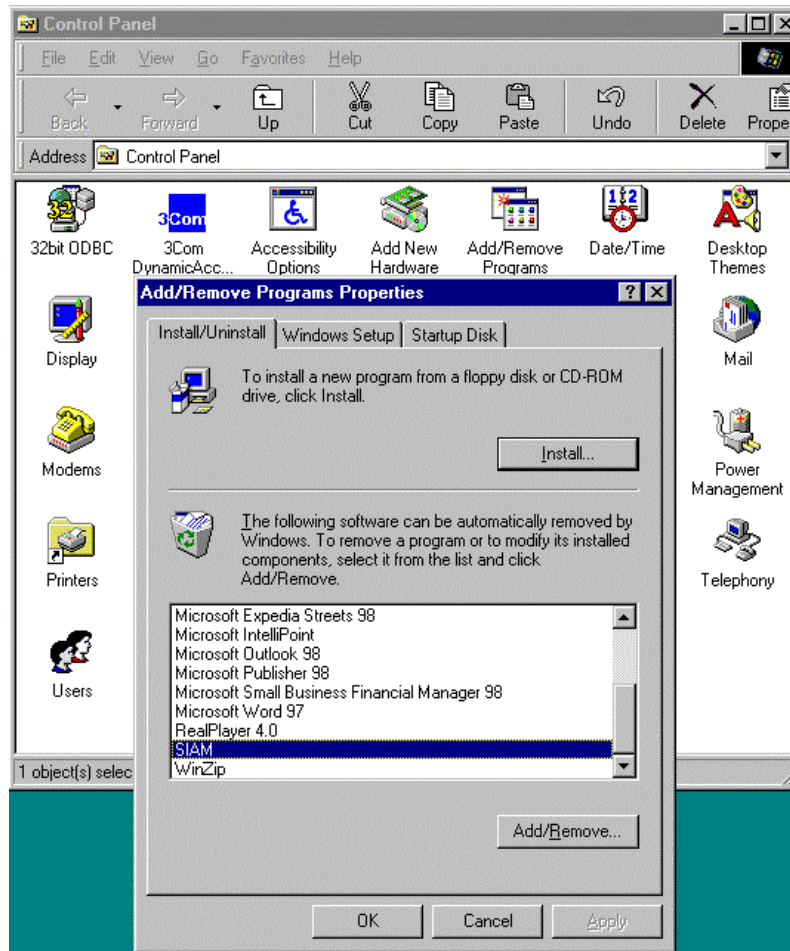

Figure 55. Uninstalling SIAM from your computer.

To Learn More about SIAM

Please refer to the following to learn more about SIAM's philosophy and design:

SIAM

- Bartholow, J.M. 1989. Stream temperature investigations: field and analytic methods. Instream Flow Information Paper No. 13. U.S. Fish Wildl. Serv. Biol. Rep. 89(17). 139 pp.
- Biswas, A.K. 1975. Mathematical modeling and environmental decisionmaking. *Ecological Modeling* 1:31-48.
- Cunnane, C. 1978. Unbiased plotting positions – A review. *Journal of Hydrology* 37:205-222.
- Environmental and Social Systems Analysts Ltd. 1982. Review and Evaluation of Adaptive Environmental Assessment and Management. Environment Canada. Vancouver, BC. 116 pp.
- Flug, M. and J.F. Scott. 1998. Modeling and Management of Water in the Klamath River Basin: Overcoming Politics and Conflicts. In: ASCE 1998 International Water Resources Engineering Conference Proceedings, "Water Resources Engineering 98", Abt, S.R., et al. (Editors), American Society of Civil Engineers, VA, Vol. 1, 938-943.
- Flug, M., J. Bartholow, and S. Campbell. 1999. Systems Impact Assessment Model for the Klamath-Trinity River. In: 26th Annual ASCE Water Resources Planning and Management Conference Proceedings, June 6-9, 1999, Tempe, AZ; in Erin M. Wilson (Ed.), WRPMD '99 CD Proceedings: Preparing for the 21st Century, July 1, 1999.
- Ford, D.T., and D.W. Davis. 1989. Hardware-store rules for systems-analysis applications. Pages 3-10 in *Closing the Gap Between Theory and Practice*. Baltimore Symposium. IAHS Publ. No. 180.
- Hanna, R.B., S. Campbell, M. Flug, and J. Scott. 1999. Using Models to Evaluate System Management Flexibility on Water Quantity and Quality: Klamath River. Manuscript: submitted to ASCE July, 1999. 45 pp.
- Kimmerer, W. 1996. The consensus project to create a decision support system for the Central Valley waterscape. Phase I Partial Draft Report. Natural Heritage Institute. 43 pp.
- Majone, G., and E.S. Quade, eds. 1980. *Pitfalls of Analysis*. John Wiley & Sons. New York. 213 pp.
- Overton, W.S. 1977. A strategy of model construction. Chapter 3 (especially pp. 50-58) in *Ecosystem Modeling in Theory and Practice*, edited by C.A.S. Hall and J.W. Day, Jr. John Wiley & Sons, NY.
- R2 Resource Consultants, Inc., 1997. Review of prototype System Impact Assessment Model (SIAM) for the Klamath River. Prepared for Karuk Tribe Department of Natural Resources. Redmond, Washington. 23 pages plus figures and tables.
- Schroeder, R.L., and S.L. Haire. 1993. Guidelines for the development of community-level habitat evaluation models. USDI Fish and Wildlife Service. Biological Report 8.
- Sheer, D.P. 1995. State of the art water resource simulation models. Water Resources Management Inc. Bay-Delta Forum Presentation. September 20, 1995. 24 p. handout.
- Scott, J.F., and M. Flug. 1998. Modeling with MODSIM: Klamath River Basin Water Quantity for Protecting Fish and Other Resource Values. In: *First Federal Interagency Hydrologic Modeling*

Conference Proceedings, Subcommittee on Hydrology of the Interagency Advisory Committee on Water Data, Las Vegas, Nevada, April 19-23, 1998. Vol. 2, 8-103-8-110.

Water Quantity Model - MODSIM

Campbell, S.G., Hanna, R. B., M. Flug and J. F. Scott. 2001. Modeling Klamath River system operations for quantity and quality. ASCE Journal of Water Resources Planning and Management. September/October 2001:284-294.

Fredericks, J. and J. Labadie, 1995. Decision Support System for Conjunctive Stream-Aquifer Management. Open File Report, No. 10, Colorado Water Resources Research Institute, Colorado State University, Ft. Collins, Colorado. (Aug. 1995). 124 pp. plus appendices.

Labadie, J.W. 1988. Program MODSIM: River basin network flow model for the microcomputer. Department of Civil Engineering, Colorado State University, Ft. Collins, Colorado.

Additional material may be found on a World Wide Web site maintained at Colorado State University at <http://modsim.engr.colostate.edu>. This information may or may not be up to date for the version of MODSIM distributed with SIAM.

Water Quality Model - HEC-5Q

Campbell, S.G. 2001. Water Quality and Nutrient Loading in the Klamath River Between Keno, Oregon and Seiad Valley, California From 1996-1998", USGS Open File Report 01-301, October, 2001, 55 pp.+ data files.

Campbell, S.G. 1999. Water Quality and Nutrient Loading in the Klamath River From Keno, OR to Seiad Valley, CA During 1996-1997. MBS Thesis. University of Colorado at Denver, Denver, CO. July 30, 1999. 109 pp.

Chapra, Steven C. 1997. Surface Water Quality Modeling. New York: McGraw-Hill Companies, Inc. 844 pp.

Deas, M.L., and G.T. Orlob. 1999. Klamath River Modeling Project: Assessment of alternatives for flow and water quality control in the Klamath River below Iron Gate Dam. Center for Environmental and Water Resources Engineering, University of California, Davis. Report No. 99-04. 236 pp plus appendix.

Hanna, R.B., S.G. Campbell, and J.M. Bartholow. 2000. Water Quality Modeling (HEC-5Q) and Systems Impact Assessment Modeling (SIAM) for U.S. Bureau of Reclamation, Klamath Project Operations in FY2000. Interim Contract Completion Report for the US Bureau of Reclamation, Klamath Basin Office. Version 2.0, January 11, 2000.

Hanna, R.B. 1997a. Water quality modeling in the System Impact Assessment Model, Case study: Klamath Basin. US Geological Survey, Denver, Colorado. September 15, 1997. 57 pp.

Hanna, R.B. 1997b. Analysis of water quality scenario results for the Klamath Basin. US Geological Survey, Denver, Colorado. October 2, 1997. 19 pp.

Hanna, R.B. 1998. Water Quality Modeling in the Systems Impact Assessment Model Case Study: Klamath Basin, Addendum to Final Report. US Geological Survey. Fort Collins, Colorado. 32

pp.

Hanna, R.B. and S.G. Campbell. 1999. Water Quality Modeling in the Systems Impact Assessment Model for the Klamath Basin – Keno, Oregon to Seiad Valley, California. USGS Open File Report 99-113. 82 pp.

US Army Corps of Engineers. 1986. HEC-5 Simulation of Flood Control and Conservation Systems, Appendix on Water Quality Analysis. CPD-5Q. Davis, California.

Aquatic Habitat Models - PHABSIM and TSLIB

Bartholow, J.M., and T.J. Waddle. 1986. Introduction to stream network habitat analysis. Instream Flow Information Paper 22. U.S. Fish Wildl. Serv. Biol. Rep. 86(8). 242 pp.

Bovee, K.D., B.L. Lamb, J.M. Bartholow, C.B. Stalnaker, J. Taylor and J. Henriksen. 1998, Stream habitat analysis using the instream flow incremental methodology. U.S. Geological Survey, Biological Resources Division Information and Technology Report USGS/BRD-1998-0004. Viii +131 pp. Available on the Internet at <http://www.fort.usgs.gov/products/pubs/3910/3910.asp>

Milhous, R.T., M.A. Updike, and D.M. Schneider. 1989. Physical Habitat Simulation System (PHABSIM). Instream Flow Information Paper No. 11. U.S. Fish and Wildlife Service FWS/OBS-81/13 (revised).

Milhous, R.T., J.M. Bartholow, M.A. Updike, and A.R. Moos. 1990. Reference Manual for Generation and Analysis of Habitat Time Series -- Version II. US Fish Wildl. Serv., Biol. Rep. 90(16). 249 pp.

Stalnaker, C., B.L. Lamb, J. Henriksen, K. Bovee, and J. Bartholow. 1995. The Instream Flow Incremental Methodology. A primer for IFIM. U.S. National Biological Service Biological Science Report 29. 44 pp.

U.S. Geological Survey. 2001. PHABSIM for Windows User's Manual and Exercises. Midcontinent Ecological Science Center, USGS Open File Report 01-340, U.S. Department of the Interior.

Anadromous Fish Production Model - SALMOD

Bartholow, J., J. Heasley, J. Laake, J. Sandelin, B.A.K. Coughlan, and A. Moos. 2000. SALMOD: A Population Model for Salmonids: User's Manual. Version 3. USGS/FORT Internal Publication. 82 pp. Available over the Internet at <http://www.fort.usgs.gov/>.

Bartholow, J.M. 1996. Sensitivity of a salmon population model to alternative formulations and initial conditions. Ecological Modeling 88(1-3):215-226.

Bartholow, J.M. and T.J. Waddle. 1995. The search for an optimum flow regime using a salmon population model. Pages 331-339 in WaterPower 95. Proceedings of WaterPower '95. ASCE. San Francisco, CA. July 25-28, 1995.

Bartholow, J.M., and T.J. Waddle. 1994. A salmon population model for evaluating alternative flow regimes. Pages 877-889 in D.G. Fontane and H.N. Tuvel, Eds., Proceedings of the 21st Annual Conference, Water Resources Planning and Management Division, ASCE. Denver, CO. May 23-26, 1994.

- Bartholow, J.M., J.L. Laake, C.B. Stalnaker, and S.C. Williamson. 1993. A salmonid population model with emphasis on habitat limitations. *Rivers* 4(4):265-279.
- Williamson, S.C., J.M. Bartholow, and C.B. Stalnaker. 1993. Conceptual model for quantifying pre-smolt production from flow-dependent physical habitat and water temperature. *Regulated Rivers: Research & Management*. 8(1&2):15-28.

Ecosystem Health - Red Flags

- Environmental Protection Agency, U.S. 1999. 1999 Update of ambient water quality criteria for ammonia. EPA Office of Water. EPA-822-R-99-014. Pages 83-88.
- Gaffen, D.J., and R.J. Ross. 1998. Increased summertime heat stress in the US. *Nature* 396:529-530.
- Lestelle, L.C., and L.E. Mobrand. 1995. Progress report on the application of an ecosystem analysis method to the Grande Ronde Watershed using spring chinook as a diagnostic species. In Mobrand, L., L. Lestelle, L. Gilbertson, R. Browning, D. Bryson, R. Carmichael, E. Claire, B. Hadden, C. Huntington, L. Kuchenbecker, and M. Shaw. Grande Ronde Model Watershed Ecosystem Diagnosis and Treatment ..., Final Report. DOE/BP-10331-1. Bonneville Power Administration, Portland, OR. October, 1995. v.p.
- Ozone Action. 2000. Heat waves and hot nights. Available on the Internet at www.psr.org/heatsheet.html.

Economic Valuation

- Douglas, A.J. and R.L. Johnson. 2002. Does the CVM underestimate resource values: Further empirical evidence from the Klamath and Trinity Rivers. 2002 Annual Meeting of the Western Economic Association, Seattle, Washington, June-July, 2002.
- Douglas, A.J. and A. Sleeper. In Prep. Estimating recreation trip related benefits for the Klamath River Basin with TCM and Contingent Use data.
- Douglas, A. J. and J. G. Taylor. 1999a. The economic value of Trinity River water: *International Water Resources Development*, 15(3):309-322.
- Douglas, A. J. and J. G. Taylor. 1999b. A new model for the travel cost method: the total expenses approach. *Environmental Modelling & Software* 14:81-92.
- Douglas, A. J. and J. G. Taylor. 1999c. Resource management and nonmarket valuation research. *Intern. J. Environ. Studies*, 57:1-16.
- Douglas, A. J. and J. G. Taylor. 1998. Riverine based eco-tourism: Trinity River non-market benefits estimates. *Int. J. Sustain. Dev. World Ecol.*, 5:136-148.

Appendix 1. Example Red Flag Criteria for SIAM

Criteria are proposed for time and space, as well as species/life stage. Time and space in this context refer to the "window" of application. Flags are "triggered" on the basis of the smallest time step and spatial level representative of the data, but are displayed for simplicity on a weekly basis for the flow segments defined by MODSIM. That is, a weekly flag would be turned "on" from one or more single day's events, and a segment flag for any event within that segment.

Any criterion may have levels, shown here as red versus yellow flags. A yellow flag represents chronic or secondary conditions, and a red flag represents acute or primary conditions. A "source" (who wants this metric or where did it come from) should also be given. That way, multiple interpretations are possible, but it is always known to whom the flag "belongs."

Some criteria have values that are yet to be set (indicated by ??) and may not be operational in SIAM.

Hydrology

Minimum flows

August Iron Gate discharge < 1000 cfs; yellow flag; source FERC Long Range Plan

September- April Iron Gate discharge < 1300 cfs; yellow flag; source FERC Long Range Plan

May Iron Gate discharge < 1000 cfs; yellow flag; source FERC Long Range Plan

June-July Iron Gate discharge < 710 cfs; yellow flag; source FERC Long Range Plan

Ramping rate

Needs thought

Reservoir Operations

Anytime, Iron Gate reservoir < 43,339 af, yellow flag; source IG hatchery upper outlet elevation

Anytime, Iron Gate reservoir < 12,724 af, red flag; source IG hatchery lower outlet elevation

Anytime, Boyle reservoir < ?? af, red flag

Anytime, Keno reservoir < ?? af, red flag

Electrical Generation

need some criteria

Water Quality

Temperature

Anytime, anywhere below Iron Gate, mean daily water temperature > 16°C for 7 consecutive days, yellow flag; source USGS

Anytime, anywhere below Iron Gate, mean daily water temperature > 22°C for a single day, red flag; source USGS

October-January, anywhere below Iron Gate, mean of maximum of 7 consecutive days > 12.8°C, red flag; source Oregon DEQ for salmonid spawning, egg incubation, and fry emergence

DO

Anytime, anywhere below Iron Gate, dissolved oxygen < 7mg/l, yellow flag; source EPA

Anytime, anywhere below Iron Gate, dissolved oxygen < 5mg/l, red flag; source EPA

pH

Anytime, anywhere below Iron Gate, pH < 6.5 or > 9.0, red flag; source EPA

Alkalinity

Anytime, anywhere below Iron Gate, alkalinity (CaCO₃) > 75 mg/l, yellow flag

Ammonia nitrogen

Anytime, anywhere below Iron Gate, total ammonia >0.13 mg/l @ pH 9, yellow flag; source EPA

Anytime, anywhere below Iron Gate, total ammonia >1.00 mg/l @ pH 8, yellow flag; source EPA

Anytime, anywhere below Iron Gate, total ammonia >1.49 mg/l @ pH 7, yellow flag; source EPA

Anytime, anywhere below Iron Gate, total ammonia >0.91 mg/l @ pH 9, red flag; source EPA

Anytime, anywhere below Iron Gate, total ammonia >6.80 mg/l @ pH 8, red flag; source EPA

Anytime, anywhere below Iron Gate, total ammonia >23.0 mg/l @ pH 7, red flag; source EPA

Phosphorus

Anytime, anywhere below Iron Gate, orthophosphorous > 50 ug/l, yellow flag; source EPA

Anytime, anywhere below Iron Gate, orthophosphorous > 1 mg/l, red flag; source EPA

Turbidity

Anytime, anywhere below Iron Gate, total suspended solids > 100 mg/l, yellow flag; source USGS??

Metals (to be refined if values ever get close to acute toxicity levels)

Anytime, anywhere below Keno, cadmium > 0.66 ug/l @ 50 mg/l CaCO₃, yellow flag; source EPA

Anytime, anywhere below Keno, cadmium > 1.10 ug/l @ 100 mg/l CaCO₃, yellow flag; source EPA

Anytime, anywhere below Keno, cadmium > 2.00 ug/l @ 200 mg/l CaCO₃, yellow flag; source EPA

Anytime, anywhere below Keno, copper > 6.50 ug/l @ 50 mg/l CaCO₃, yellow flag; source EPA

Anytime, anywhere below Keno, copper > 12.00 ug/l @ 100 mg/l CaCO₃, yellow flag; source EPA

Anytime, anywhere below Keno, copper > 21.00 ug/l @ 200 mg/l CaCO₃, yellow flag; source EPA

Anytime, anywhere below Keno, lead > 1.30 ug/l @ 50 mg/l CaCO₃, yellow flag; source EPA

Anytime, anywhere below Keno, lead > 3.20 ug/l @ 100 mg/l CaCO₃, yellow flag; source EPA

Anytime, anywhere below Keno, lead > 7.70 ug/l @ 200 mg/l CaCO₃, yellow flag; source EPA

Anytime, anywhere below Keno, mercury > 0.12 ug/l, yellow flag; source EPA

Anytime, anywhere below Keno, selenium > 35.0 ug/l, yellow flag; source EPA

Anytime, anywhere below Keno, zinc > 47 ug/l @ 50 mg/ CaCO₃, yellow flag; source EPA

Microhabitat

Thermal Refugia

Anytime/anywhere maximum daily water temperatures are above 22°C, if mainstem flows are above (long-term median discharge ??), yellow flag; source USGS

Spawning Habitat

September-October, for entire study area, amount of fall chinook spawning habitat < ?? sq. ft., yellow flag

September-January, for entire study area, redds stranded, needs definition ditto previous two for other races/species?

Rearing Habitat

December-April, entire study area; amount of fall chinook fry habitat <?? sq. ft.; yellow flag; source USGS

March-June, entire study area; amount of fall chinook pre-smolt habitat <?? sq. ft.; yellow flag; source USGS

Fish Production

Year class strength

Any year for which the number of outmigrants is below the "floor" of ?? individuals

Outmigrant Timing

Any year for which peak of outmigration < April 1 or > June 15 ??

Channel Morphology - To Be Determined

Appendix 2. Baseline Files Supplied with SIAM

The following MODSIM XY files have been supplied with SIAM Version 2.7:

Esa_Fp1 – This file contains the Utah State University Phase I report recommended minimum instream flows at Iron Gate Dam scenario. This is a "calibration" type run.

Ferc_esa – FERC release schedule at Iron Gate Dam scenario. This is a "calibration" type run.

KLA97_6C – Original USGS historical validation run. This is a "calibration" type run.

KLA_F – Example of a MODSIM "management" type run.

No_proj – The “without dam or irrigation project” river flow scenario. This is a "calibration" type run.

Klamath_to_the_ocean_61-99 – Historical run for Upper Klamath Lake to the ocean. This is a “calibration” run.

Management-All – Full management file from ULK to the ocean, 1961-1999.

Klamath_to_the_ocean_61-99-C – Historical run for Upper Klamath Lake to the ocean that reflects the extrapolated Upper Klamath Lake, Copco, and Iron Gate storage-elevation-area values.

Management-All-C – Full management file from ULK to the ocean that reflects the extrapolated Upper Klamath Lake, Copco, and Iron Gate storage-elevation-area values.

Appendix 3. Summer Maximum Daily Water Temperature Prediction

Many people intuitively object to characterizing mean daily temperature, preferring the maximum instead. However, NBS (1995) has shown that in the Klamath River differences between the daily maximum and daily mean water temperatures are typically small, particularly in the segment immediately below Iron Gate Dam. For example, based on older (~1963-1980 depending on the site) USGS daily max-min gage data, August is the warmest month of the year at the Iron Gate outfall. During August, the average daily maximum water temperature is 20.7°C while the mean daily temperature is 20.3°C, a difference of 0.4°C. However, at Seiad, California, water temperatures are more "natural". Here, July is the warmest month, with an average daily maximum temperature of 23.3°C while the mean daily temperature is 21.5°C, a difference of 1.8°C. At the mouth of the Klamath, the July difference has declined to 0.8°C. Further, the fish production model relies on mean weekly thermal exposure to calculate both growth and mortality. Therefore, given that maximum-mean temperature differences are approximately 1°C, we do not consider the effort to simulate maximum temperatures worth the added cost to do so, especially when there is an alternative.

Mean daily temperature predictions from SIAM may be used, in conjunction with an Excel spreadsheet supplied with the SIAM distribution, to generate *maximum* daily water temperature predictions for locations immediately below Iron Gate Dam (River Mile 190) and at the Seiad gage site (RM 130) for any with-project alternatives during the summer. These maximum daily predictions are based on a multiple linear regression analysis using as much measured data for these two locations as was available (>2000 data values for each location), either from EarthInfo or datasondes deployed in conjunction with our (USGS/BRD's) research program. The regressions are based on the same complement of mean daily meteorological data used by HEC-5Q, the model's mean daily water temperature prediction for the two locations, and mean daily discharge. Predictions are not possible for no-project alternatives because the regression models, unlike the physically based HEC-5Q, were constructed from data measured *with* the influence of mainstem reservoirs below Upper Klamath Lake. Without those intervening reservoirs, the regression models are no longer valid, especially for the Iron Gate site. Further, the regressions are only applicable for the summer period, 1 June through 30 Oct.

The spreadsheet may be accessed through the task bar by *Start|Programs|Siam|Max_Temp_Model* anytime after a SIAM simulation is run. After opening the spreadsheet in Excel and enabling the macros, you will be asked to supply the paths for the SIAM installation (e.g., C:\SIAM) and the alternative to be evaluated (e.g., C:\SIAM_ALTERNATIVES\ALT1). Then pressing the large button will import all necessary data from the SIAM predictions and historical meteorology data. Tables and charts for both Iron Gate and Seiad (e.g., Figure 56) will then be available on worksheet tabs shown near the bottom of the Excel window. An example graph is shown below.

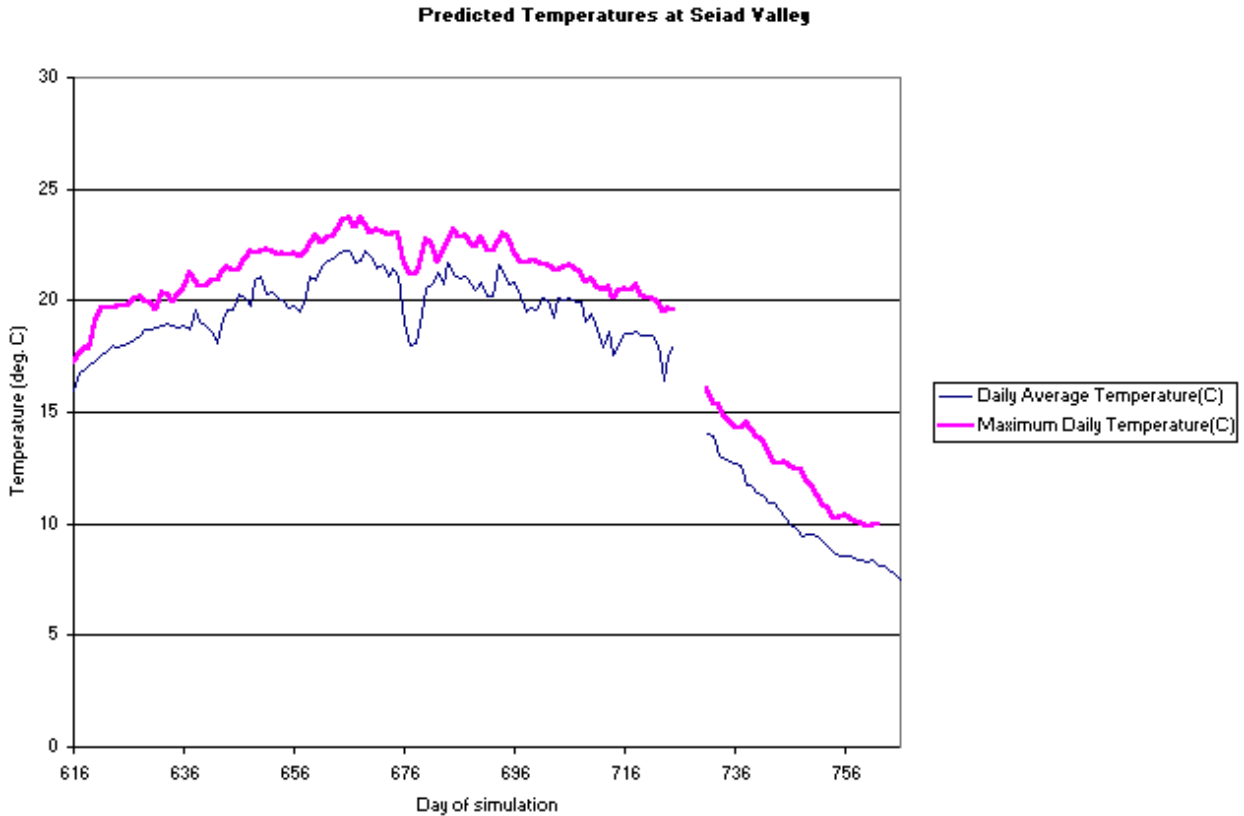

Figure 56. Example maximum temperature prediction for Seiad. Note the gap in predictions that result from HEC-5Q's not simulating days 361-365 for each water year.

Because of the nature of the two models, it is possible for the regression equation to predict a maximum daily temperature that is less than the mean daily prediction from HEC-5Q. This is especially true at Iron Gate where the daily maximums are not markedly different from the daily means due to the buffering capacity of all upstream reservoirs. We elected to keep the regression model "as is" since both models are doing their best job at their respective predictions even if seemingly illogical conditions may arise. In such cases, it is probable that one or both of the HEC-5Q daily average and the maximum daily predictions are in error, with no *a priori* indication of which is the most suspect. This should simply reinforce the message that there is indeed error in both models as reflected in their goodness-of-fit statistics given elsewhere for HEC-5Q and in the spreadsheet itself for the regression model.

During our work, we identified two areas for improvement in the HEC-5Q model's input data that we believe would ultimately improve its predictive power. First, the translocation of Medford, Oregon, air temperature data to Montague/Yreka to represent the Klamath Basin introduced some errors. These appear as systematic errors in equilibrium temperature estimation that could likely be

minimized with further analysis or better estimations of basin-wide meteorological data from in-basin measured data. Second, using the 1996 Keno water quality data to approximate the quality, including water temperature, of all tributary and accretion waters (except Big Springs) for all simulation years is unrealistic. We would like to explore alternatives to adjust tributary and accretion quality through space and time to improve the model's fidelity. Statistical examination of HEC-5Q output compared to measured data shows that these air and accretion temperatures are highly correlated and contribute approximately an equal amount to the model error; therefore they should both receive equal attention if improvements are to be made. It should be emphasized that the HEC-5Q model remains good regardless of these apparent shortcomings (see the excellent error statistics), i.e., the error inherent in the model should in no way preclude use of its output for this phase of the Klamath analysis.

References

National Biological Service. 1995. Compilation of Phase I Reports for the Klamath River Basin, May 1995. River Systems Management Section, Midcontinent Ecological Science Center, Fort Collins, CO. v.p.

Appendix 4. Data Files Available for "Expert" Users

The complete storage-area-elevation tables for Upper Klamath Lake, Lake Ewauna, Keno, JC Boyle, Copco Lake, Copco 2, and Iron Gate have been provided with the SIAM Version 2.7 and later software. In order to provide flexibility for "what-if" simulations, the maximum capacities of Upper Klamath Lake, Copco Lake, and Iron Gate have been increased. To achieve this objective, the storage-area-elevation tables have been extrapolated above the previously available maximum reservoir levels. These files are named like UKL_SAE_Table.dat, with similar names for the other reservoirs, are stored in the SIAM install directory and may be easily read. Note: Do not change the number of header records (lines) or SIAM will not read them correctly.

Appendix 5. Conducting a Microhabitat Time Series Analysis Using SIAM

Why do a habitat time series?

The purpose of a microhabitat time series analysis is simply to quantify physical habitat over time. The output can be used in two ways: 1) to identify episodes of limited habitat that potentially affect the abundance, growth, and survival of a life stage (“habitat bottlenecks”, see Cheslak, 1990; Nehring, 1993; and Bovee, 1994) and/or, 2) to quantify habitat losses and gains for individual life stages by comparing a baseline flow regime to an alternative flow regime. A user of SIAM may find it helpful to conduct a habitat time series analysis to aid in the interpretation of SALMOD output, or it may be necessary if a population analysis is not possible because the rate parameters (e.g., growth and mortality) required for calibrating SALMOD are unavailable, e.g., for coho salmon. In other words, you can use SALMOD to calculate a microhabitat time series without conducting a full population-level analysis.

Streamflow and habitat quality as a function of flow are two physical state variables used in SALMOD (see Anadromous Fish Production Component – SALMOD). Using only these variables a microhabitat time series analysis can be conducted using SALMOD. The water quality model (HEC-5Q) is used to conduct the macrohabitat analysis (see Water Quality Component). While SIAM has the capability to display a microhabitat time series, an integration of micro and macrohabitat for a so-called total habitat analysis (after Bovee et al. 1998) is not currently possible.

How do you do a microhabitat analysis?

To conduct a microhabitat analysis for fall chinook for the Iron Gate to Scott study area, use the 10 input files presently contained in SALMOD. To conduct a microhabitat analysis for some other species/life stage(s), such as coho salmon, two of the SALMOD input files must be modified prior to running SIAM:

Input files:	SPECIES.DAT	Names, life stages, classes, and length limits.
	WUA.DAT	Flow versus (weighted) usable area relationships for each life stage and mesohabitat type.

SALMOD's other files will need to have their species and life stage names modified to match any changes made to these files. While the remaining eight SALMOD files are necessary (i.e., must contain the minimum data) to run SALMOD, they are not directly used in the microhabitat calculations. You should develop a life stage periodicity chart so the microhabitat output graphs can be properly plotted/interpreted to reflect the time of the year when the life stage is actually present in the river. Recall that SALMOD uses weekly flow data and, therefore, the habitat time series is done using a weekly time step.

Identifying microhabitat bottlenecks – The preferred approach

Once SALMOD is run, either as a stand-alone program or as part of SIAM, there are several ways to display the microhabitat time series output. One method we do not recommend is to run SIAM for a multi-year simulation. The problem is that these graphs do not allow direct comparison between two or more years because the years are plotted in sequence.

The preferred approach is to run each year of interest separately, i.e., run SIAM with a *New* alternative several times, once for each year. To accomplish this, start by using SIAM's *Edit* drop down menu and select *Year*, then enter one year in the dialog. Figure 57 shows 1982.

Available years: 1961 - 1999

	Hydrologic Year	Meteorologic Year
1	1982	1982
2		
3		
4		

Historic Flow Metrics (1000s of acre feet)

Year	UKL Inflow (Apr-Sep)	Annual Link Dam Release	Discharge To Ocean	Total Annual Diversions
1961	413	819	10641	385
1962	448	882	8207	397
1963	577	1207	14765	331
1964	493	930	9802	337
1965	560	1795	16158	314

Met Year Data: Mean Monthly Air Temperature (Degrees C)

Year	Annual Maximum	October Average	June Average	July Average	August Average	September Average
1961	27.00	10.72	18.78	20.89	22.00	14.00
1962	24.50	9.89	15.61	19.72	18.50	16.61
1963	25.06	9.00	15.33	17.39	19.44	19.72
1964	25.89	11.44	15.61	19.61	18.83	14.17
1965	25.61	11.33	16.33	21.00	19.33	14.72

Buttons: Fill Table, Clear Table, OK, Cancel

Options: Begin years at 1. This is a calibration run.

Figure 57. Selecting a single hydrologic water year for a SIAM run.

Repeat this process for each additional year of interest and run each one separately. For this example, years 1984 and 1994 were run. To plot a graph comparing 1982 and 1994, select *View | Comparative Graphs | Fish Production* from the SIAM main window as shown in Figure 58.

Next, use the *Select Alternatives* option on the SALMOD window (lower left hand corner in Figure 59) to select an additional year(s) for comparison (see Figure 60).

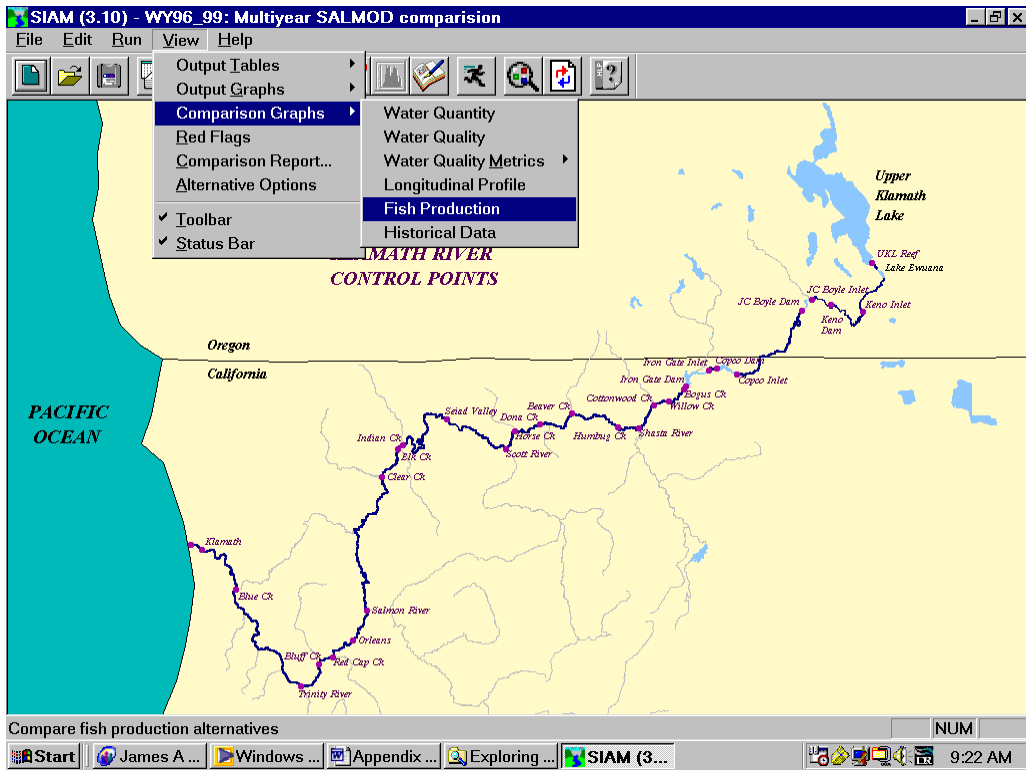

Figure 58. Selecting Fish Production Comparative Graphs in the SIAM main window.

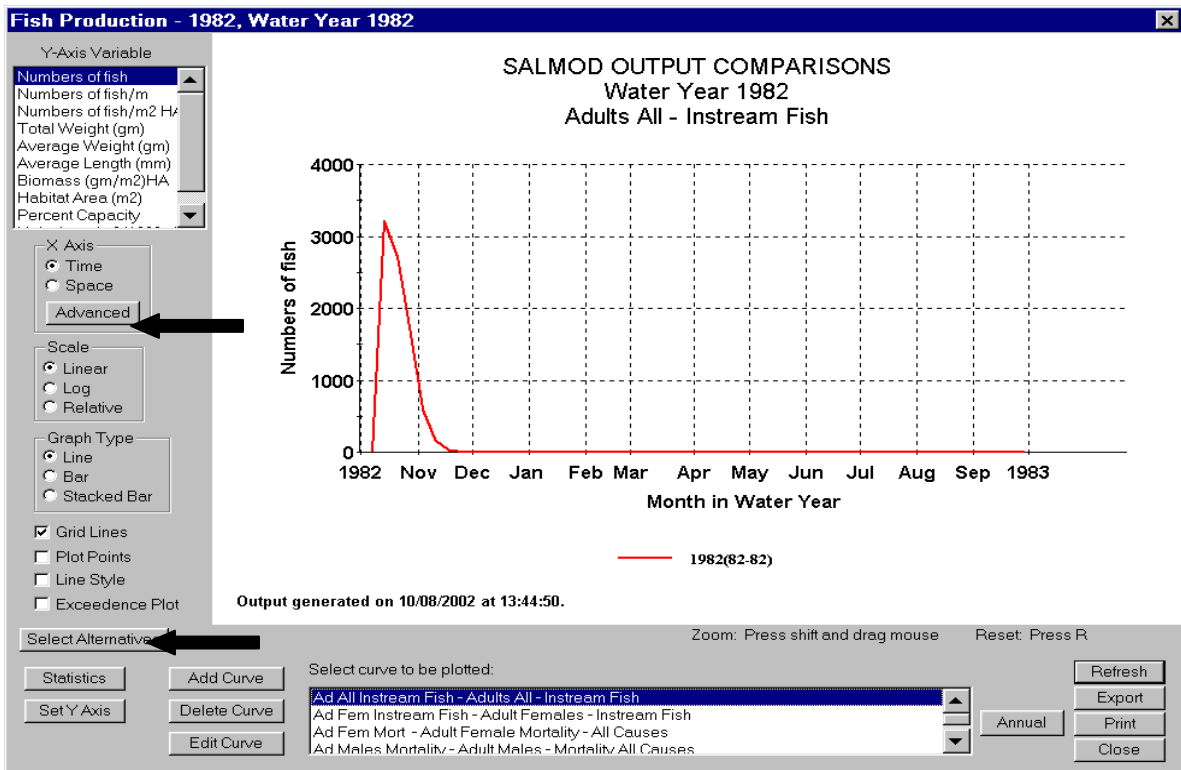

Figure 59. Alternative comparison graph options to compare two or more years.

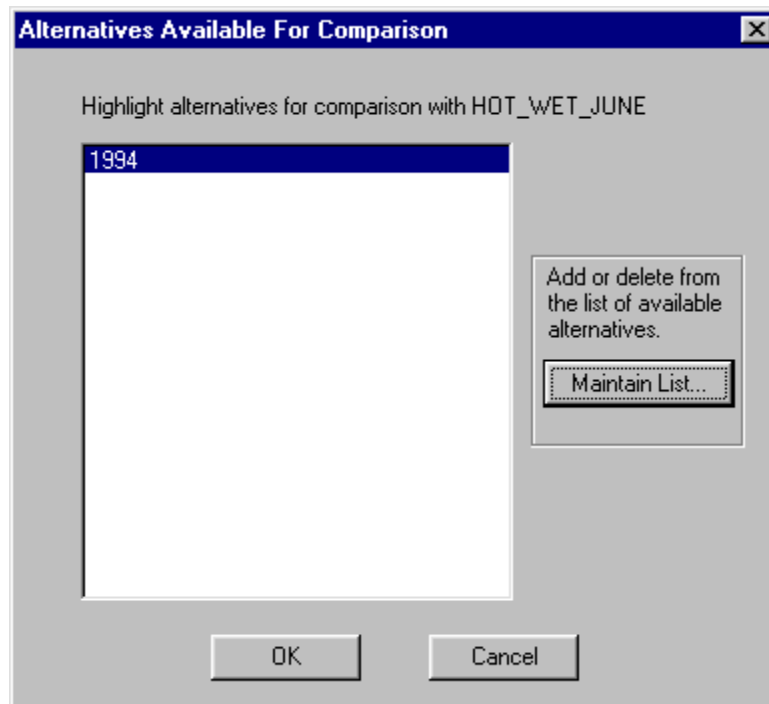

Figure 60. Selecting an alternative year for comparison.

Finally, referring back to Figure 59, select the *Advanced | X Axis | Time* (upper right hand corner) option to set the weeks during which fry are present – the beginning of February through the end of April. Using the spin buttons select the appropriate dates (Figure 61).

Set temporal limits and resolution

X axis units

Time Steps

Dates

Temporal Limits

Beginning 19 2/ 4/1982

Ending 30 4/28/1982

Reset

Spatial Limits

Upstream 1 0.0 meters

Downstream 526 77711.6 meters

Reset

OK

Cancel

Figure 61. Setting the temporal limits appropriate for a specific life stage.

At this point, the investigator has a choice of how the habitat area is calculated (*Y-Axis Variable*, upper left hand corner of Figure 62), either as total area in square meters for the study area or area per unit length, that is, square meters per 1000 meters of stream length. The graph can be adjusted to show only the time period when the life stage is actually present. For example, fry are only present in the study area February through April but the graph would show them as present every week of every year. Finally, select the life stage appropriate for the dates selected, in this case *Fry Instream Fish – Fry 30-50mm*. Figure 62 shows the microhabitat output for WY1982 and WY1994 for the months February through April.

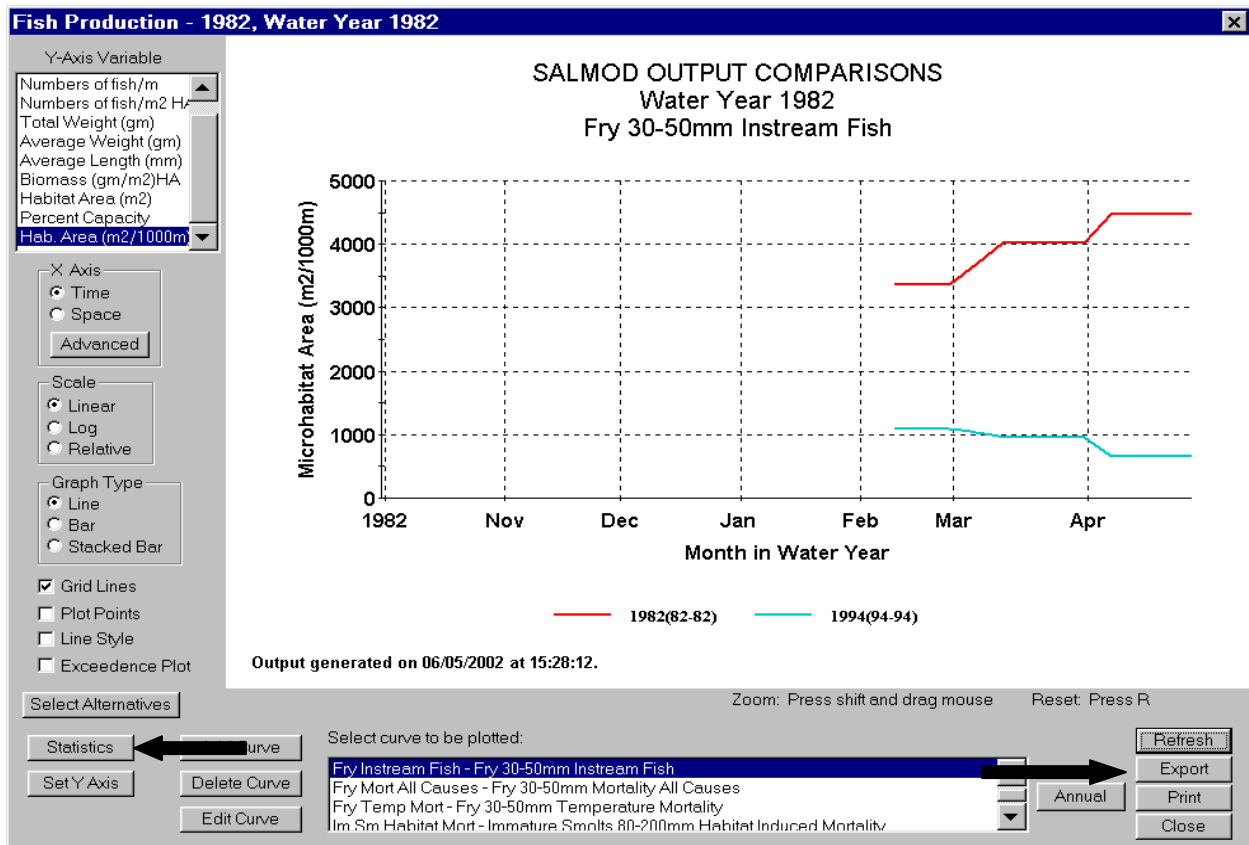

Figure 62. Microhabitat output for fry, WY1982 and WY1994, adjusted for time present.

Curve statistics for this graph can be viewed by selecting *Statistics* as shown with the arrow (lower left corner) in Figure 62 and displayed in Figure 63. Additional information about the microhabitat time series can be obtained by using the *Export* button (lower right hand corner in Figure 62). If you *Export* from the *Statistics* display, the file will contain the values in the table. If you *Export* from the graph, the file will contain the values used to generate it. **Note** that if you press the *Exceedence Plot* option on the graph, the values on the graph and in the statistics table will reflect the exceedence values.

The microhabitat time series output should be examined for major changes occurring both within a water year and major differences between water years to identify potential limiting microhabitat events. Another possibility is to test for correlation relationships between microhabitat available and corresponding population indices, if available.

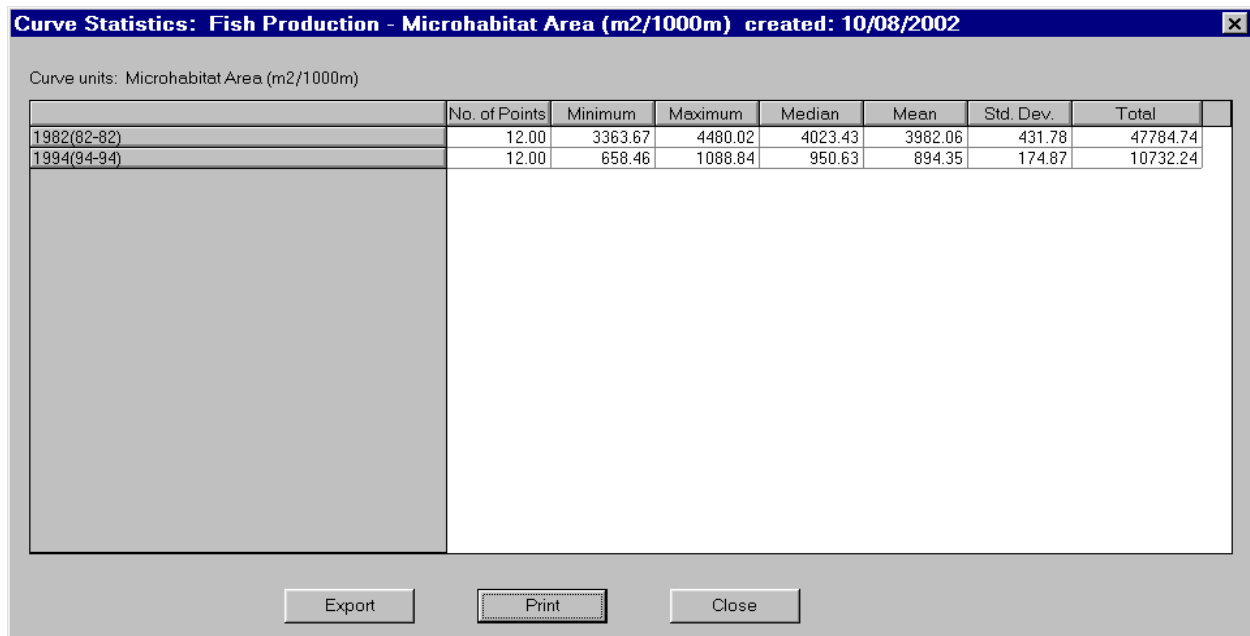

Figure 63. Curve statistics for the graph shown in Figure 61.

References Cited:

- Bovee, K.D., T.J. Newcomb, and T.G. Coon. 1994. Relations between habitat variability and population dynamics of bass in the Huron River, Michigan. *National Biological Survey Report 21*. 63 pp.
- Bovee, K.D., B.L. Lamb, J.M. Bartholow, C.B. Stalnaker, J. Taylor and J. Henriksen. 1998, Stream habitat analysis using the instream flow incremental methodology. U.S. Geological Survey, Biological Resources Division Information and Technology Report, USGS/BRD-1998-0004. Viii +131 pp. Available on the Internet at <http://www.fort.usgs.gov/products/pubs/3910/3910.asp>
- Cheslak, E.F., and A.S. Jacobson. 1990. Integrating the Instream Flow Incremental Methodology with a population response model. *Rivers* 1(4): 264-288.
- Nehring, R.B., and R.M. Anderson. 1993. Determination of population-limiting critical salmonid habitats in Colorado systems using the physical habitat simulation system. *Rivers* 4(1): 1-19.

Appendix 6. Nutrient Loading Estimation Spreadsheet Model

Monthly nutrient loading values can be estimated for any one-year SIAM simulation generated for the 1961-2001 period of record using an Excel™ spreadsheet supplied with the distribution. The estimates are based on sampling data collected and analyzed as described in Campbell (2001) at various locations in the Klamath River Basin. The parameters estimated are total and ortho-phosphorus, ammonia, nitrate, total Kjeldahl nitrogen, and total nitrogen loading. Loading was calculated in kg/day using the following convention:

$$\text{Load} = \text{concentration} * \text{discharge} * 2.446848$$

where concentration is mg/L of constituent

discharge is in cubic feet per second, and

$$2.446848 = (28.32 \text{ L/ft}^3)(86,400 \text{ seconds/day})(1 \text{ kg/1,000,000 mg})$$

The nutrient loading estimation spreadsheet model may be accessed through the task bar by *Start\Programs\Siam\Nut_Load_Model* anytime after a one-year SIAM simulation is run or as a stand-alone model by selecting the Nutrient Loading Model from the SIAM program listing if you wish to analyze previously generated SIAM simulations. When the nutrient loading model is initialized, Excel will bring up a message regarding macros used in the spreadsheet (Figure 64).

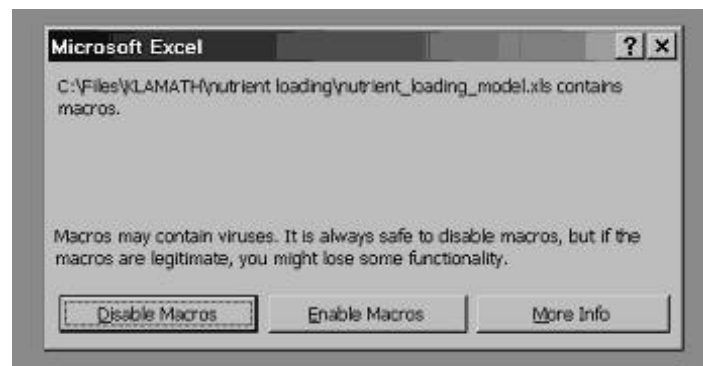

Figure 64. Excel macro query and selection menu.

Next, press the *Enable Macros* button. The spreadsheet may be entered on any worksheet page. The various worksheet pages are shown as tabs across the bottom of the window as in Figure 65. The *Alternatives* worksheet tab is active in this figure and asks for the location where the one-year SIAM simulation file may be found, representative nutrient values can be selected, and nutrient loading computed. The first step is to enter the alternative name of the SIAM simulation for nutrient loading computation.

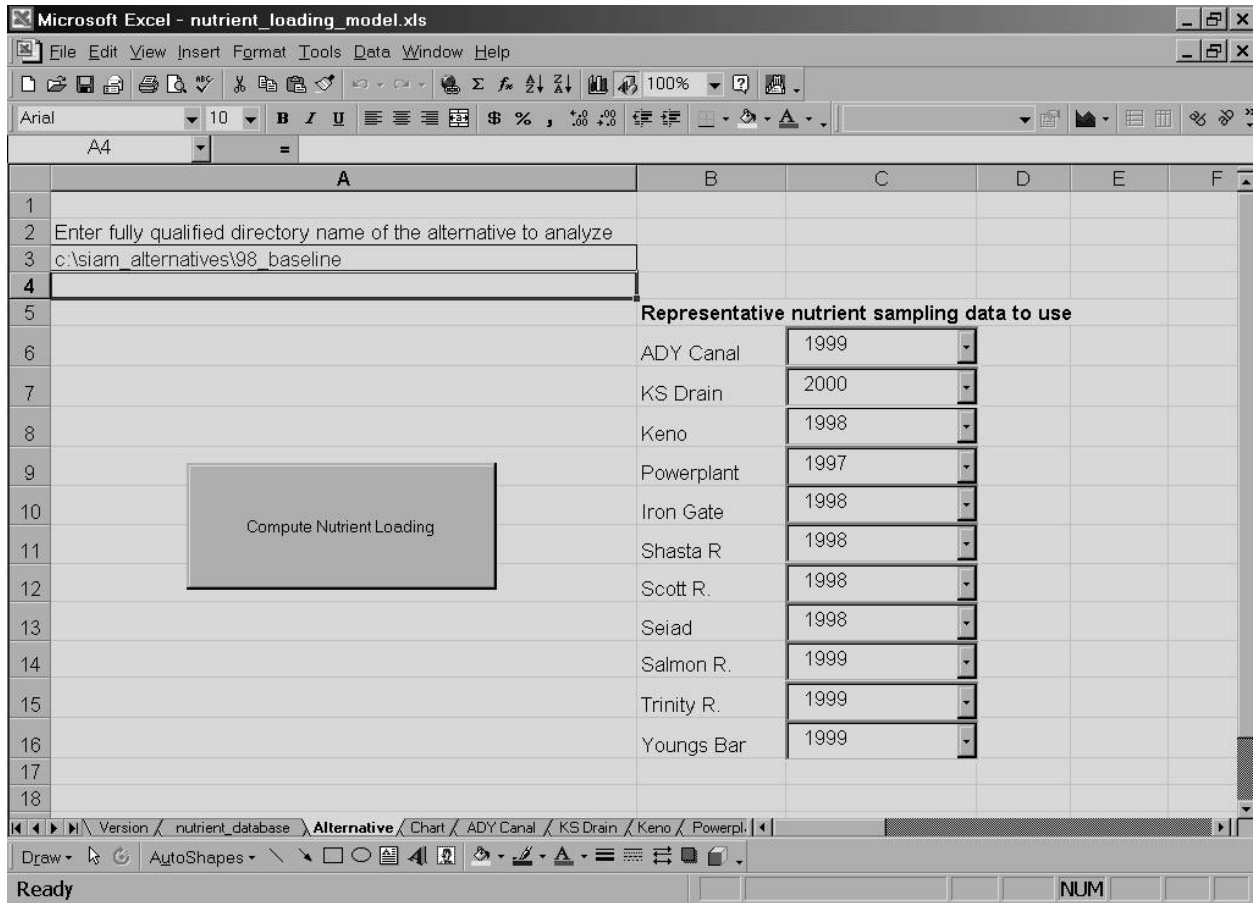

Figure 65. Alternative worksheet for nutrient loading estimation model.

In Figure 65, an example of a directory (folder) and simulation file name is shown in blue in the upper left corner. Using the drop down boxes to the right of the sampling locations, you can select representative years of measured data for loading computations. You can either match actual years for the period 1996-2000, or select representative years such as a wet year (1996), an average year (1998) or a dry year (2001). [Although 2001 data is not yet available for the database, we hope to add this in the near future.]

Once you have identified a SIAM alternative and selected the representative years of measured nutrient concentrations to use to estimate nutrient loading, press the *Compute Nutrient Loading* button. In a short time, nutrient loading for all the constituents listed above will be computed. The results can be viewed by clicking on the *Chart* tab. The *Chart* worksheet page is displayed in Figure 66.

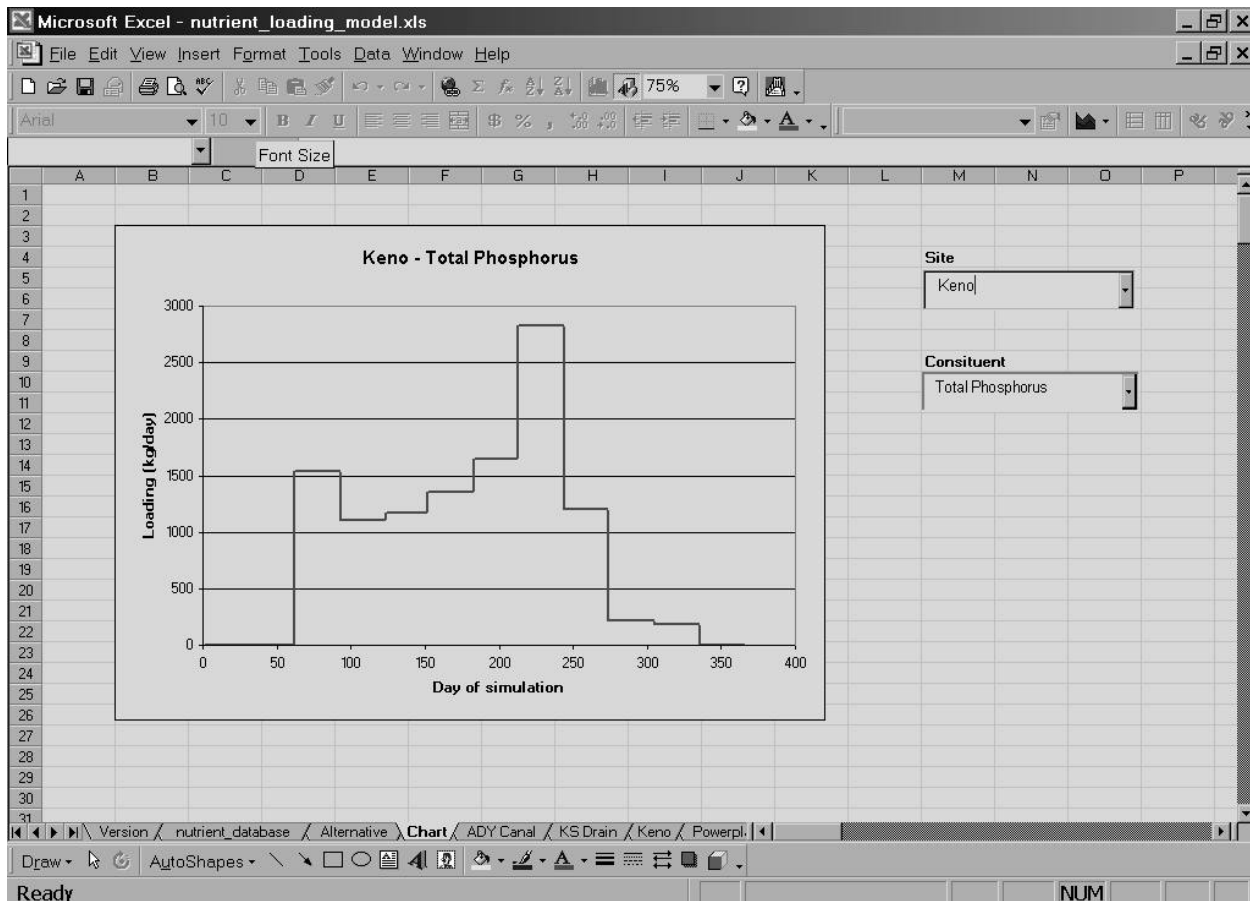

Figure 66. Chart worksheet in the nutrient loading estimation model.

The graph displayed is an example of dynamic graphing. Using the drop down boxes to the right of the graph, locations and constituents to be graphed can be selected. The graph changes rapidly once the selections are complete. The alternative name or year is not captured on the graph, but may be added to the chart title or x-axis label manually. Note that the model does not estimate simulation periods without representative data from the nutrient database, e.g., days 1-60 (October and November) and days 336 - 365 (September). Periods without representative data may vary from location to location within the model. A total yearly loading value is not provided, but all the data graphed is in the model on the worksheet tab with the selected location name. For example, for the actual values plotted on the graph for Keno, simply click on the *Keno* tab and scroll through the data for each constituent. If you wish to calculate a yearly loading sum, compare locations or see how loading varies from year to year, then these data can be copied into a blank spreadsheet and manually graphed.

Our intent was not to develop a complete nutrient loading model for the Klamath Basin, but to demonstrate a general potential for water quality modeling that could take advantage of an existing decision support system model to identify the greatest sources of nutrient loading and investigate potential reductions through best management practices in the watershed or operational changes, if

any, that may result in reductions in nutrient loading. Because USGS resources were limited, this additional module for SIAM is not fully developed, but can easily be modified, expanded, or altered to meet water quality analysis needs of Klamath Basin resource users and managers as desired. For further information, please contact Sharon Campbell at 970-226-9331 or sharon_g_campbell@usgs.gov.

References Cited:

Campbell, S.G. 2001. Water Quality and Nutrient Loading in the Klamath River from Keno, OR to Seiad Valley, CA during 1996-1998. U.S. Geological Survey, Open File Report 01-301. 55 pp. + data files.