

Lignocellulosic Biomass to Ethanol Process Design and Economics Utilizing Co-Current Dilute Acid Prehydrolysis and Enzymatic Hydrolysis for Corn Stover

A. Aden, M. Ruth, K. Ibsen, J. Jechura,
K. Neeves, J. Sheehan, and B. Wallace
National Renewable Energy Laboratory

L. Montague, A. Slayton, and J. Lukas
Harris Group
Seattle, Washington



NREL

National Renewable Energy Laboratory

1617 Cole Boulevard
Golden, Colorado 80401-3393

NREL is a U.S. Department of Energy Laboratory
Operated by Midwest Research Institute • Battelle • Bechtel

Contract No. DE-AC36-99-GO10337

Lignocellulosic Biomass to Ethanol Process Design and Economics Utilizing Co-Current Dilute Acid Prehydrolysis and Enzymatic Hydrolysis for Corn Stover

A. Aden, M. Ruth, K. Ibsen, J. Jechura,
K. Neeves, J. Sheehan, and B. Wallace
National Renewable Energy Laboratory

L. Montague, A. Slayton, and J. Lukas
Harris Group
Seattle, Washington

Prepared under Task No. BFP2.A410



NREL

National Renewable Energy Laboratory

1617 Cole Boulevard
Golden, Colorado 80401-3393

NREL is a U.S. Department of Energy Laboratory
Operated by Midwest Research Institute • Battelle • Bechtel

Contract No. DE-AC36-99-GO10337

NOTICE

This report was prepared as an account of work sponsored by an agency of the United States government. Neither the United States government nor any agency thereof, nor any of their employees, makes any warranty, express or implied, or assumes any legal liability or responsibility for the accuracy, completeness, or usefulness of any information, apparatus, product, or process disclosed, or represents that its use would not infringe privately owned rights. Reference herein to any specific commercial product, process, or service by trade name, trademark, manufacturer, or otherwise does not necessarily constitute or imply its endorsement, recommendation, or favoring by the United States government or any agency thereof. The views and opinions of authors expressed herein do not necessarily state or reflect those of the United States government or any agency thereof.

Available electronically at <http://www.osti.gov/bridge>

Available for a processing fee to U.S. Department of Energy
and its contractors, in paper, from:

U.S. Department of Energy
Office of Scientific and Technical Information
P.O. Box 62
Oak Ridge, TN 37831-0062
phone: 865.576.8401
fax: 865.576.5728
email: reports@adonis.osti.gov

Available for sale to the public, in paper, from:

U.S. Department of Commerce
National Technical Information Service
5285 Port Royal Road
Springfield, VA 22161
phone: 800.553.6847
fax: 703.605.6900
email: orders@ntis.fedworld.gov
online ordering: <http://www.ntis.gov/ordering.htm>



Abstract

The U.S. Department of Energy (DOE) is promoting the development of ethanol from lignocellulosic feedstocks as an alternative to conventional petroleum-based transportation fuels. DOE funds both fundamental and applied research in this area and needs a method for predicting cost benefits of many research proposals. To that end, the National Renewable Energy Laboratory (NREL) has modeled many potential process designs and estimated the economics of each process during the last 20 years.

This report is an update of the ongoing process design and economic analyses at NREL. We envision updating this process design report at regular intervals; the purpose being to ensure that the process design incorporates all new data from NREL research, DOE funded research and other sources, and that the equipment costs are reasonable and consistent with good engineering practice for plants of this type. For the non-research areas this means using equipment and process approaches as they are currently used in industrial applications.

For the last report¹, published in 1999, NREL performed a complete review and update of the process design and economic model for the biomass-to-ethanol process utilizing co-current dilute acid prehydrolysis with simultaneous saccharification (enzymatic) and co-fermentation. The process design included the core technologies being researched by the DOE: prehydrolysis, simultaneous saccharification and co-fermentation, and cellulase enzyme production. In addition, all ancillary areas—feed handling, product recovery and purification, wastewater treatment (WWT), lignin combustor and boiler-turbogenerator, and utilities—were included. NREL engaged Delta-T Corporation (Delta-T) to assist in the process design evaluation, the process equipment costing, and overall plant integration. The process design and costing for the lignin combustor and boiler turbogenerator was reviewed by Reaction Engineering Inc. (REI) and Merrick & Company reviewed the wastewater treatment.

Since then, NREL has engaged Harris Group (Harris) to perform vendor testing, process design, and costing of critical equipment identified during earlier work. This included solid/liquid separation and pretreatment reactor design and costing. Corn stover handling was also investigated to support DOE's decision to focus on corn stover as a feedstock for lignocellulosic ethanol. Working with Harris, process design and costing for these areas were improved through vendor designs, costing, and vendor testing in some cases. In addition to this work, enzyme costs were adjusted to reflect collaborative work between NREL and enzyme manufacturers (Genencor International and Novozymes Biotech) to provide a delivered enzyme for lignocellulosic feedstocks. This report is the culmination of our work and represents an updated process design and cost basis for the process using a corn stover feedstock.

The process design and economic model are useful for predicting the cost benefits of proposed research. Proposed research results can be translated into modifications of the process design, and the economic impact can be assessed. This allows DOE, NREL, and other researchers to set priorities on future research with an understanding of potential reductions to the ethanol production cost.

To be economically viable, ethanol production costs must be below market values for ethanol. DOE has chosen a target ethanol selling price of \$1.07 per gallon as a goal for 2010. The conceptual design and costs presented here are based on a 2010 plant start-up date. The key research targets required to achieve this design and the \$1.07 value are discussed in the report.

Table of Contents

I.	Introduction.....	1
I.1	Approach.....	3
I.2	Process Overview.....	5
I.3	Plant Size	7
I.3.1	Effect of Plant Size on Collection Distance.....	7
I.3.2	Estimating Corn Stover Costs Today.....	10
I.3.3	Effect of Distance on Stover Cost.....	11
I.3.4	Cost of Ethanol as a Function of Plant Size.....	12
I.3.5	Selecting the Right Plant Size.....	15
I.4	Feedstock and its Composition.....	16
II.	Processing Design and Cost Estimating	18
II.1	Feedstock Storage and Handling – Area 100 (PFD-P110-A101).....	18
II.1.1	Overview.....	18
II.1.2	Design Basis.....	18
II.1.3	Cost Estimation.....	20
II.2	Pretreatment and Hydrolyzate Conditioning – Area 200 (PFD-P110-A201-3).....	20
II.2.1	Overview.....	20
II.2.2	Design Basis.....	22
II.2.3	Cost Estimation.....	24
II.2.4	Achieving the Design Case.....	26
II.3	Saccharification and Co-Fermentation – Area 300 (PFD-P110-A301-2).....	27
II.3.1	Overview.....	27
II.3.2	Design Basis.....	28
II.3.3	Cost Estimation.....	33
II.3.4	Achieving the Design Case Targets.....	34
II.4	Cellulase Enzyme.....	36
II.5	Product, Solids, and Water Recovery (Distillation, Dehydration, Evaporation, and Solid-Liquid Separation) – Area 500 (PFD-P110-A501-5).....	36
II.5.1	Overview.....	36
II.5.2	Design Basis Description.....	38
II.5.3	Cost Estimation.....	39
II.6	Wastewater Treatment – Area 600 (PFD-110-A601-2).....	40
II.6.1	Overview.....	40
II.6.2	Design Basis.....	42
II.6.3	Cost Estimation.....	44
II.7	Product and Feed Chemical Storage – Area 700 (PFD-P110-A701)	45
II.7.1	Overview.....	45
II.7.2	Design Basis.....	45
II.7.3	Cost Estimation.....	46
II.8	Combustor, Boiler, and Turbogenerator – Area 800 (PFD-P110-A801-3)	46
II.8.1	Overview.....	46
II.8.2	Design Basis.....	47
II.8.3	Cost Estimation.....	49
II.9	Utilities – Area 900 (PFD-P110-A901-3).....	50

II.9.1	Overview.....	50
II.9.2	Design Basis.....	50
II.9.3	Cost Estimation.....	52
II.10	Water and Carbon Balances and Energy Analysis	52
II.10.1	Water Balance.....	52
II.10.2	Carbon Balance.....	53
II.10.3	Energy Analysis.....	56
III.	Process Economics.....	60
III.1	Analysis Procedure	60
III.1.1	Total Project Investment.....	60
III.1.2	Variable Operating Costs.....	64
III.1.3	Fixed Operating Costs.....	65
III.1.4	Discounted Cash Flow Analysis and the Selling Cost of Ethanol.....	66
III.1.5	The Cost of Sugar	71
IV.	Sensitivity Analysis	72
IV.1	Stover Composition, Cost, and Handling	72
IV.2	Pretreatment Yields and Cost.....	73
IV.3	Gypsum.....	73
IV.4	Saccharification and Fermentation Yields and Cost.....	74
IV.5	Energy Production	77
IV.6	Monte Carlo Analysis	78
IV.6.1	Overview.....	78
IV.6.2	Parameter Estimates.....	79
IV.6.3	Results.....	80
V.	Planned Improvements and Extensions to the Model.....	82
V.1	Water Balance and Optimization.....	82
V.2	Fermentation pH Control	82
V.3	Air Emissions.....	82
V.4	Greenhouse Gas Emissions.....	82
V.5	Lignin Gasification and Gas Turbine Power Generation.....	83
V.6	Physical Properties of Corn Stover.....	83
	References and Notes.....	83
	Appendix A – NREL Biofuels Process Design Database Description and Summary	
	Appendix B – Individual Equipment Costs Summary	
	Appendix C – Chemical Costs and Sources	
	Appendix D – Discounted Cash Flow Rate of Return Summary	
	Appendix E – Process Parameters	
	Appendix F – Process Flow Diagrams (PFDs)	
	Appendix G – Changes from the 1999 Design Report	
	Appendix H – Chemical Formulas for Biomass Compounds	
	Appendix I – Physical Property Model and Parameters for Distillation	

Figures

Figure 1.	NREL's Approach to Process Design and Economic Analysis.....	3
Figure 2.	Overall Process, PFD-P100-A000	6
Figure 3.	GIS Model Results Showing the Location of 35 2000 MT/d Ethanol Plants in Iowa.....	8
Figure 4.	The Effect of Plant Size on Collection Distance	9
Figure 5.	Typical Breakdown of Corn Stover Costs	10
Figure 6.	Hauling Charges for Corn Stover as a Function of Distance.....	12
Figure 7.	Ethanol Cost as a Function of Plant Size for 10% Availability of Corn Acres	13
Figure 8.	Ethanol Price as a Function of Plant Size and Percentage of Available Acres	14
Figure 9.	Ethanol Price as a Function of Plant Size and Hauling Cost (\$/ton-mile)....	15
Figure 10.	Pretreatment Process Area Overview, PFD-P100-A200	21
Figure 11.	Corrosion Resistance of Incoloy 825	25
Figure 12.	Distillation System Overview, PFD-P110-A500	37
Figure 13.	Wastewater Treatment (WWT) Process Overview, PFD-P110-A600	41
Figure 14.	Process Carbon Balance.....	55
Figure 15.	Process Energy Analysis Based on Higher Heating Value of Biomass Feed.....	58
Figure 16.	CFBC/Turbogenerator Energy Balance.....	60
Figure 17.	Effect of Varying IRR and Equity on Minimum Ethanol Selling Price	67
Figure 18.	Cost Contribution Details from Each Process Area.....	71
Figure 19.	SSF Yields for Multiple Enzyme Loadings.....	75
Figure 20.	MESPs for Multiple Enzyme Loadings.....	76
Figure 21.	MESPs for Multiple Residence Times	76
Figure 22.	Histogram of the Minimum Ethanol Selling Price	80
Figure 23.	Probability Curve of the Minimum Ethanol Selling Price.....	81
Figure 24.	Histogram of the Total Project Investment.....	81

Tables

Table 1.	Feedstock Composition.....	16
Table 2.	Measured Stover Composition Ranges.....	17
Table 3.	Pretreatment Hydrolyzer Conditions.....	22
Table 4.	Pretreatment Hydrolyzer Reactions and Conversions.....	23
Table 5.	Experimental Pretreatment Reactor Conditions.....	26
Table 6.	Experimental Pretreatment Hydrolyzer Reactions and Conversions.....	26
Table 7.	Saccharification Conditions.....	29
Table 8.	Saccharification Reactions and Conversions.....	29
Table 9.	Seed Train Specifications.....	30
Table 10.	Seed Train Reactions and Conversions.....	31
Table 11.	Co-Fermentation Conditions.....	32
Table 12.	Co-Fermentation Reactions and Conversions.....	32
Table 13.	Co-Fermentation Contamination Loss Reactions.....	33
Table 14.	Experimental Saccharification Conditions.....	34
Table 15.	Experimental Saccharification Reactions and Conversions.....	34
Table 16.	Experimental Co-Fermentation Conditions.....	35
Table 17.	Experimental Co-Fermentation Reactions and Conversions.....	35
Table 18.	Comparison of Sending Evaporator Syrup to the Combustor or WWT.....	44
Table 19.	Boiler Costs.....	49
Table 20.	Ethanol Plant Overall Water Balance.....	53
Table 21.	Ethanol Plant Overall Carbon Balance.....	54
Table 22.	Feed Stream Carbon Composition.....	56
Table 23.	Ethanol Plant Overall Energy Analysis.....	57
Table 24.	Feed Stream Energy Analysis.....	59
Table 25.	Installation Factors.....	62
Table 26.	<i>Chemical Engineering</i> Purchased Equipment Index.....	62
Table 27.	Additional Cost Factors for Determining Total Project Investment.....	63
Table 28.	Total Installed Equipment Costs.....	63
Table 29.	Total Project Investment (TPI).....	64
Table 30.	Variable Operating Costs.....	64
Table 31.	Inorganic Chemical Index.....	65
Table 32.	Fixed Operating Costs.....	66
Table 33.	Labor Index.....	66
Table 34.	Construction Activities and Cash Flow.....	69
Table 35.	Discounted Cash Flow Parameters.....	70
Table 36.	Summary of Yields, Rates and Conversion Costs.....	70
Table 37.	Mixed Sugar Stream Concentration from Saccharification.....	72
Table 38.	Effect of Pretreatment Yields on Minimum Ethanol Selling Price.....	73
Table 39.	Summary of Sensitivity Results by Cost Impact.....	78
Table 40.	Input Parameter Distribution for Monte Carlo Analysis.....	79

Acronyms

ABB	ABB Power Generation Systems
ACFM	Actual Cubic Feet per Minute
ASPEN	Advanced Simulator for Process Engineering
ANSI	American National Standards Institute
API	American Petroleum Institute
BFW	Boiler Feed Water
B/MAP	Biomass AgriProducts
BOD	Biochemical Oxygen Demand
BTU	British Thermal Unit
CFBC	Circulating Fluidized Bed Combustor
CFM	Cubic Feet per Minute
CIP	Clean-in-place
COD	Chemical Oxygen Demand
CS	Carbon Steel
CSL	Corn Steep Liquor
CW	Cooling Water
DAP	Diammonium Phosphate
DB	Declining Balance
DOE	U.S. Department of Energy
EIA	Energy Information Administration
EPA	Environmental Protection Agency
EtOH	Ethanol
FPU	Filter Paper Units
FWE	Foster Wheeler Energy
GDS	General Depreciation System
GIS	Geographic Information System
GPM	Gallons per minute
HHV	Higher Heating Value
HMF	Hydroxymethyl Furfural
IFPU	International Filter Paper Units (see FPU)
IGCC	Integrated Gasification Combined Cycle
IRR	Internal Rate of Return
IRS	Internal Revenue Service
LHV	Lower Heating Value
MACRS	(IRS) Modified Accelerated Cost Recovery System
MESP	Minimum Ethanol Selling Price
MM	Million
MT	Metric Ton
NREL	National Renewable Energy Laboratory
NSPS	New Source Performance Standards
ORNL	Oak Ridge National Laboratory
P&ID	Piping and Instrument Diagram
PDU	Process Development Unit

PFD	Process Flow Diagram
REI	Reaction Engineering, Inc.
SCFM	Standard Cubic Feet per Minute
SS	Stainless Steel
SSCF	Simultaneous Saccharification and Co-Fermentation
ST	Short Ton
TPI	Total Project Investment
VOC	Volatile Organic Compound
WWT	Wastewater Treatment

I. Introduction

The U.S. Department of Energy (DOE) is promoting the development of ethanol from lignocellulosic feedstocks as an alternative to conventional petroleum transportation fuels. Programs being sponsored by DOE range from fundamental and applied research for developing better cellulose hydrolysis enzymes and ethanol-fermenting organisms, to engineering studies of potential processes, to co-funding initial biomass-to-ethanol demonstration and production facilities. This research is being conducted by various national laboratories, including the National Renewable Energy Laboratory (NREL) and Oak Ridge National Laboratory (ORNL), as well as by universities and private industry. Engineering and construction companies and operating companies are generally conducting the engineering work.

There are two primary reasons for NREL to investigate the complete process design and economics of lignocellulosic ethanol plants. First, this effort helps to direct research by developing a benchmarking case for the current conceptual process design. Once the benchmark case is developed, the proposed research and its anticipated results are translated into a new design, the economics (the anticipated results of proposed research) are determined, and this new information is compared to the benchmark case. Following this process for several proposed research projects allows DOE to make funding decisions based on which projects have the greatest potential to lower the cost of ethanol production. Complete process design and economics are required for such studies because a new proposal in one research area may have a large effect on another process area that is not generally part of the research program, such as product recovery or waste treatment. The impact on other areas of the process can have a significant impact on the economics of the proposed research.

Second, this investigation allows us to develop an absolute cost of the production of ethanol based on process and plant design assumptions. In reviewing and establishing research directions, only relative cost differences are important. However, to be able to compare the economics of ethanol with other fuels, the absolute cost is required. An absolute cost is also needed to study the potential ethanol market penetration of the lignocellulosic biomass to ethanol process. Thus, we are making the best possible attempt to develop cost estimates that are consistent with applicable engineering, construction, and operating practices for facilities of this type. To do so, the complete process, including newly researched areas and industry-available process components must be designed and their costs determined. For the current level of design knowledge, we consider the capital cost estimate to be at the conceptual level.

To improve the plant cost estimates that affect the absolute cost of ethanol production, NREL contracts with companies such as Harris Group (Harris) and Delta-T Corporation (Delta-T) to assist in preparing, reviewing, and estimating costs for the process designs. Delta-T worked with NREL process engineers in 1998-99 to review all the process design and equipment costs (with the exclusion of wastewater treatment and the combustor-boiler system, which were reviewed by Merrick Engineering² and Reaction Engineering, Inc.³ [REI], respectively). At the conclusion of these efforts, the first design report was published¹.

As a result of the NREL/Delta-T work, several areas were identified that required more extensive study. Therefore, NREL worked with Harris to perform vendor testing, corrosion testing, process design, and costing of critical equipment identified from the earlier work. This included solid/liquid separation equipment and pretreatment reactors. Corn stover handling was also investigated to support DOE's decision to focus on stover in its efforts to commercialize lignocellulosic ethanol. Working with Harris, process design and costing for these areas was

improved. At the same time, DOE partnered with the two largest enzyme manufacturers in the world (Genencor International and Novozymes Biotech) to reduce the cost of cellulase enzymes by a factor of 10. It is assumed that these companies will produce the enzymes and sell them to ethanol producers. Therefore, the ethanol plant will no longer be responsible for enzyme production but will purchase them from off-site. This report is the culmination of this work and represents an updated process design and cost basis for the process using a corn stover feedstock.

To be economically viable, ethanol production costs must be below market values for ethanol. DOE has chosen a target ethanol selling price of \$1.07 per gallon as a goal for 2010. The conceptual design and costs presented here are based on a 2010 plant start-up date. The key research targets required to achieve this design and the \$1.07 value are discussed in the report.

We envision that this conceptual process design will be updated via an on-going process, and that reports will be released at regular intervals. The purpose is to ensure that the process design incorporates all new data from NREL research, DOE funded research and other sources, and that the equipment costs are reasonable and consistent with good engineering practice for plants of this type. For the non-research areas this means using equipment and process approaches as they are currently being used in industrial applications.

I.1 Approach

Developing a model that describes the chemical conversion process and its economics requires information from many different arenas. Figure 1 describes the approach used here for modeling the conversion of biomass to ethanol.

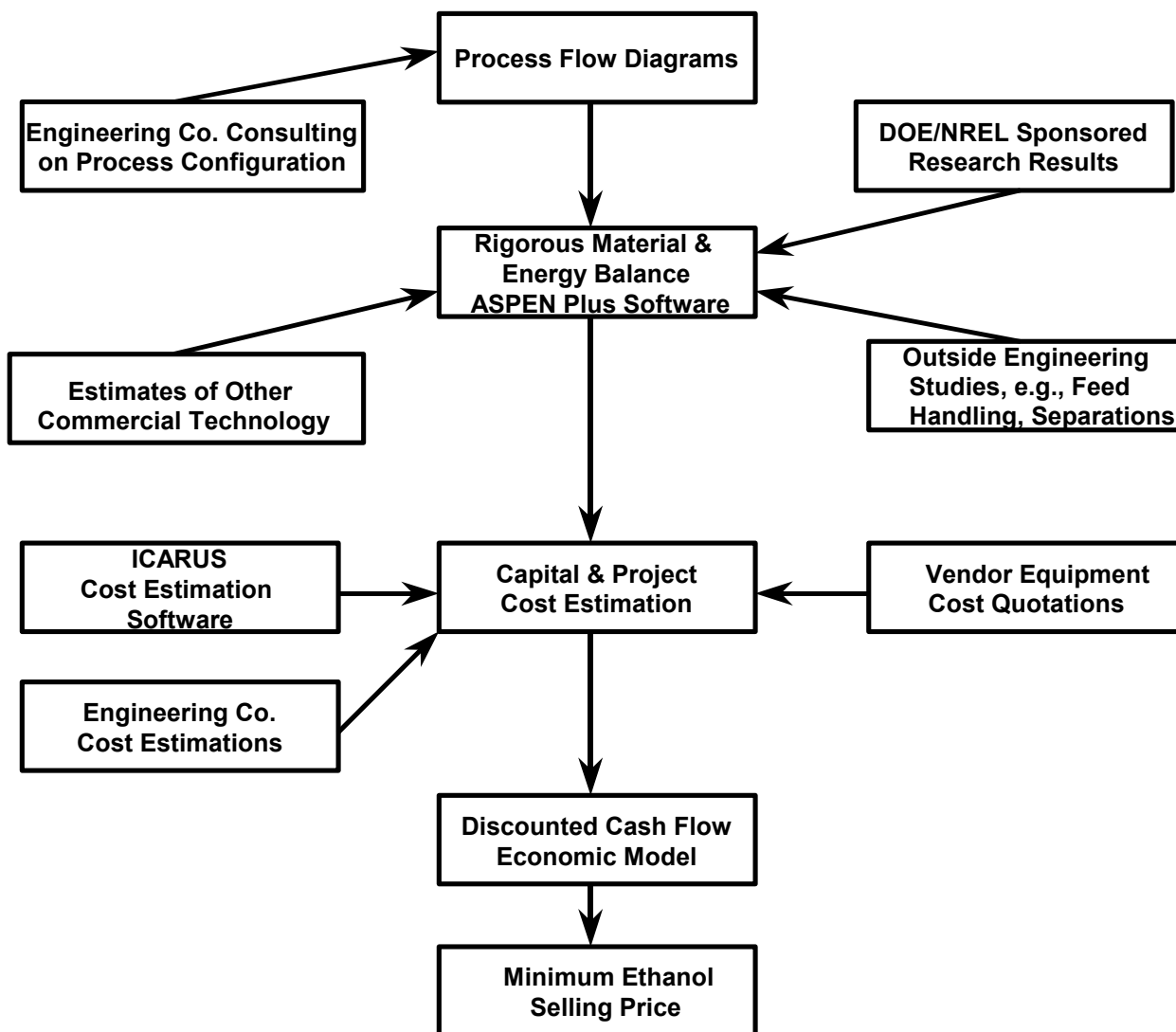

Figure 1. NREL's Approach to Process Design and Economic Analysis

The first step to any conceptual process design is to develop a set of process flow diagrams (PFDs). Appendix F contains the PFDs developed for this study. Using the arrangement of the equipment shown, a mass and energy balance was developed within an ASPEN Plus⁴ model. This model consists of 164 unit operation blocks, 457 streams (247 material and 210 heat or work), 63 components, and 82 control blocks. The overall model is thermodynamically rigorous and uses physical properties that are included in the ASPEN modeling software as well as property data developed at NREL⁵. The individual unit models are thermodynamically consistent and can be either rigorous (for example, the simulation of the distillation) or simple. The reactors could be modeled with kinetic expressions, but because of the level of development of the

experimental data, they were modeled as experimentally determined conversions of specific reactions. The chemical formulas for atypical compounds (not included in the ASPEN modeling software) are listed in Appendix H. This type of model still satisfies the rigorous mass and energy balance. Other unit operations, such as liquid-solid separations, are typically modeled with fixed solids removal and liquid retention (in the solids stream) data from vendor tests.

Using the PFDs and the mass and energy balance information from the ASPEN model, we developed specifications for each piece of equipment. The equipment specifications (and cost estimate) are detailed in the NREL process database (see Appendix A). Finally, within each equipment specification, we developed individual purchased equipment and installation costs.

Equipment costs were obtained from vendor quotations when possible, especially for uncommon equipment such as pretreatment reactors. These costs reflect the base case for which the equipment was designed. If process changes are made and the equipment size changes, the equipment is not generally re-costed in detail. Using the following exponential scaling expression, the cost was determined by scaling based on the new size or other valid size related characteristic.

$$New\ Cost = Original\ Cost \left(\frac{New\ Size\ *}{Original\ Size\ *} \right)^{exp}$$

* or characteristic linearly related to the size

If the size of the equipment is known to change linearly with the inlet flow, that information can be used for scaling. Another characteristic of the size might be the heat duty for a heat exchanger if the log-mean temperature difference is known not to change. Generally these related characteristics are easier to calculate and give the same result as resizing the equipment each time. For some equipment, nothing can be easily related to the size, so it must be resized with each process change. Heat exchangers with varying temperature profiles are one example. In this case, the heat exchanger area is calculated each time the model is run and the cost is scaled using the ratio of the new and original areas.

The scaling exponent (exp) was obtained from vendor quotes (if two quotes at different sizes were obtained), Harris, or from a standard reference, such as Garrett.⁶ The installation costs were primarily taken from Delta-T's experience and are explained in more detail in the process economics section (Section III).

Once the scaled, installed equipment costs were determined, we applied overhead and contingency factors to determine a total plant investment cost. That cost, along with the plant operating expenses (generally developed from the ASPEN model) was used in a discounted cash flow analysis to determine the cost of ethanol production, using a set discount rate. For the analysis done here, the ethanol production cost is the primary value used to compare designs.

Development of alternative designs is very useful in evaluating research proposals. Scenarios, based on technologies that might be developed after several years of research, are translated to process designs and the cost of ethanol production is evaluated. These projections are only as good as the estimation of the future technology developments.

Even though one aim of this work was to develop the absolute cost of ethanol for comparison to other fuels, it should be noted that ethanol and possibly electricity are the only products of these conceptual process designs. It is likely that smaller volume, niche products will emerge, such as products from the biomass-derived sugars that will have a significantly higher profit margin than

fuel-grade ethanol. When these other products and their selling prices are figured into the analysis, the cost of ethanol may decrease, just as the cost of gasoline is reduced by the sale of other petroleum refinery products. Likewise, co-location with existing producers of ethanol, power, or some other equally synergistic product slate will likely reduce the cost of ethanol.

1.2 Process Overview

The process being analyzed here can be described as using co-current dilute acid prehydrolysis of the lignocellulosic biomass with enzymatic saccharification of the remaining cellulose and co-fermentation of the resulting glucose and xylose to ethanol. The process design also includes feedstock handling and storage, product purification, wastewater treatment, lignin combustion, product storage, and all other required utilities. In all, the process is divided into eight areas (see Figure 2).

The feedstock, in this case corn stover (comprised of stalks, leaves, cobs, and husks), is delivered to the feed handling area (A100) for storage and size reduction. From there the biomass is conveyed to pretreatment and detoxification (A200). In this area, the biomass is treated with dilute sulfuric acid catalyst at a high temperature for a short time, liberating the hemicellulose sugars and other compounds. Separation with washing removes the acid from the solids for neutralization. Overliming is required to remove compounds liberated in the pretreatment that are toxic to the fermenting organism. Detoxification is applied only to the liquid portion of the hydrolysis stream.

Enzymatic hydrolysis (or saccharification) coupled with co-fermentation (A300) of the detoxified hydrolyzate slurry is carried out in continuous hydrolysis tanks and anaerobic fermentation tanks in series. A purchased cellulase enzyme preparation is added to the hydrolyzate in the hydrolysis tanks that are maintained at a temperature to optimize the enzyme's activity. The fermenting organism *Zymomonas mobilis* is first grown in a series of progressively larger batch anaerobic fermentations to make enough cells to inoculate the main fermenters. The inoculum, along with other nutrients, is added to the first ethanol fermenter along with the partially saccharified slurry at a reduced temperature. The cellulose will continue to be hydrolyzed, although at a slower rate, at the lower temperature. After several days of separate and combined saccharification and co-fermentation, most of the cellulose and xylose will have been converted to ethanol. The resulting beer is sent to product recovery.

Product recovery (A500) involves distilling the beer to separate the ethanol from the water and residual solids. A mixture of nearly azeotropic water and ethanol is purified to pure ethanol using vapor-phase molecular sieve. Solids from the distillation bottoms are separated and sent to the boiler. Concentration of the distillation bottoms liquid is performed by evaporation, using waste heat. The evaporated condensate is returned to the process and the concentrated syrup is sent to the combustor.

Part of the evaporator condensate, along with other wastewater, is treated by anaerobic and aerobic digestion (A600). The biogas (high in methane) from anaerobic digestion is sent to the combustor for energy recovery. The treated water is suitable for recycling and is returned to the process.

The solids from distillation, the concentrated syrup from the evaporator, and biogas from anaerobic digestion are combusted in a fluidized bed combustor (A800) to produce high-pressure steam for electricity production and process heat. The majority of the process steam demand is in the pretreatment reactor and distillation areas. Generally, the process produces excess steam that is converted to electricity for use in the plant and for sale to the grid.

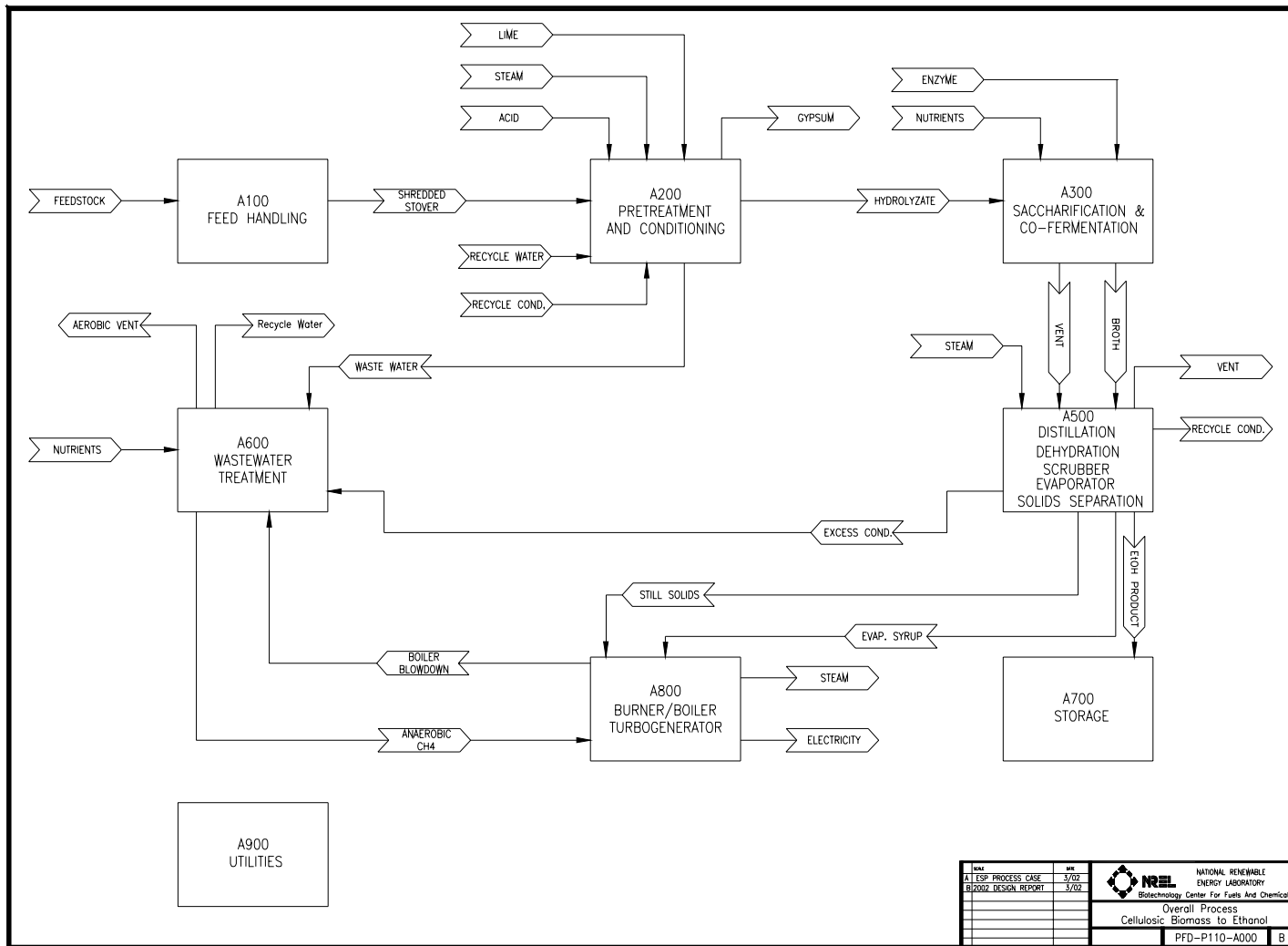

Figure 2. Overall Process, PFD-P110-A000

I.3 Plant Size

In establishing the appropriate size of a plant, we must consider the effects of a number of tradeoffs. Savings resulting from economies of scale (see discussion in section I.1) are offset by increased costs for feedstock transportation. Put quite simply, the more feedstock a plant demands, the farther out it must go to get it. Collection distance for a plant is highly site specific, but a simple analysis can be done to understand the range of plant sizes for which overall costs and the impact of feedstock transport are minimal. This requires understanding both the cost of feedstock transportation and the effect of plant size on capital and fixed operating costs for the ethanol plant.

On average, in the process industries, capital cost for equipment increases as a function of size or throughput according to the power law equation shown in section I.1 with an exponent of around 0.6. This means that, per unit of output, the cost of capital can drop dramatically for larger scale operations. An exponent of 1 would mean linear scaling is taking place. An exponent less than 1 means that the capital cost per unit size decreases as the equipment becomes larger. This concept is sometimes termed “economies of scale”. Economies of scale diminish when the equipment is as large as possible and multiple pieces of equipment become necessary.

In 1991, NREL first evaluated the size of an ethanol plant for our standard design by looking at the trade off between economies of scale and increased cost of delivering feedstock.⁷ That study compared a plant size of around 1,750 metric tons (1 MT is 1,000 kg) or 1,920 short tons (1 ST is 2000 lb) per day to one of 9,090 MT (10,000 ST), assuming an additional \$2/ton transport costs for the larger plant size. In this report, we have repeated that analysis in a more rigorous way to see if a plant size of 2,000 MT per day is appropriate in the current design for converting corn stover to ethanol.

I.3.1 Effect of Plant Size on Collection Distance

NREL and ORNL recently completed a life cycle analysis of corn stover-derived ethanol.⁸ As part of that study, researchers at ORNL used a GIS model known as ORIBUS to estimate energy demands, environmental flows and costs for collection and transportation of corn stover in the state of Iowa (Figure 3). The premise of this study was that the maximum amount of stover that could be collected should be constrained by soil erosion considerations. An analysis of the effects of stover removal on soil erosion found that, for Iowa farmers using low or no till practices and who are producing corn continuously on their land, an average of two metric tons (MT) per acre of stover can be removed without causing erosion rates to exceed USDA’s tolerable soil loss limits. ORIBUS was used to estimate transportation costs for a total of 35 potential ethanol plants sized to handle 2,000 MT (2,205 ST) per day of corn stover.

Though the life cycle study of corn stover-derived ethanol in Iowa did not look at the effect of locating plants of different sizes, we can use the results of this study to calibrate a much simpler analysis of stover transportation costs in order to understand the trade-offs of transportation costs and savings due to economies of scale.

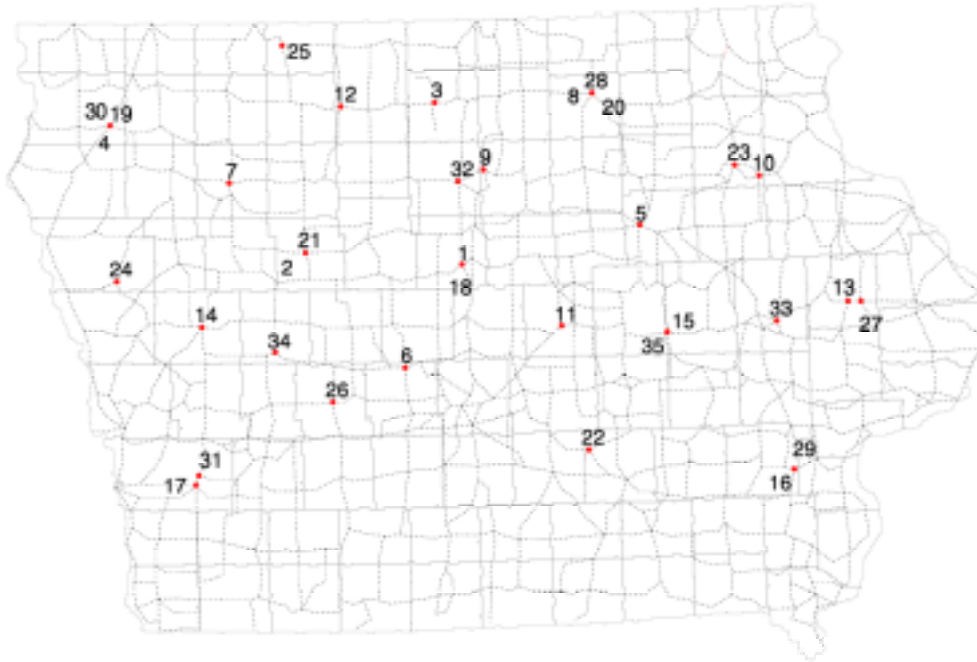

Figure 3. GIS Model results showing the location of 35 2000 MT/d ethanol plants in Iowa

For this analysis, we need to estimate the distance traveled to collect corn stover, which, obviously, increases as the size of the plant increases. We estimate the collection distance as the radius of a circle around the plant within which the stover is purchased. The area of this circle is a function of the residue that can be collected per acre, the fraction of surrounding farmland from which stover can be collected and the fraction of farmland dedicated to crops (versus infrastructure):

$$\text{Area}_{\text{collection}} = (D_{\text{stover}} / (Y_{\text{stover}} * F_{\text{availableacres}} * F_{\text{landincrops}}))$$

Where:

$\text{Area}_{\text{collection}}$ is the circle of collection around the plant

D_{stover} is the annual demand for stover by an ethanol plant

Y_{stover} is MT stover collected per acre per year

$F_{\text{availableacres}}$ is the fraction of total farmland from which stover can be collected

$F_{\text{landincrops}}$ is the fraction of surrounding farmland containing crops

The last two items warrant further explanation. In this simplified analysis we presume that the plant is located in the middle of corn farmland. Even so, not all of the land on a farm is available for planting crops. We assume that 25% of the land is tied up in infrastructure (e.g., roads and buildings), leaving 75% of the farm acres actually planted in corn. Thus, $F_{\text{landincrops}}$ is taken to be 0.75. Furthermore, we do not assume that all of the farms around the ethanol plant will want or be able to participate in the collection and sale of their corn stover. Thus, $F_{\text{availableacres}}$ is a parameter we vary in the analysis.

Figure 4 shows the radius of collection around the plant for different levels of access to acres for collection, assuming a maximum yield of 2 MT per acre (as found in the Iowa life cycle study). 100% access represents a scenario in which all farmers are practicing no till, growing corn continuously, and are willing to sell their stover. This is a highly unlikely scenario. 50% access represents a scenario in which farmers split their land between soybean and corn production. This scenario is also not very realistic because the corn-soybean rotations will not likely permit sustainable collection at a level of 2 MT (2.2 ST) per acre.

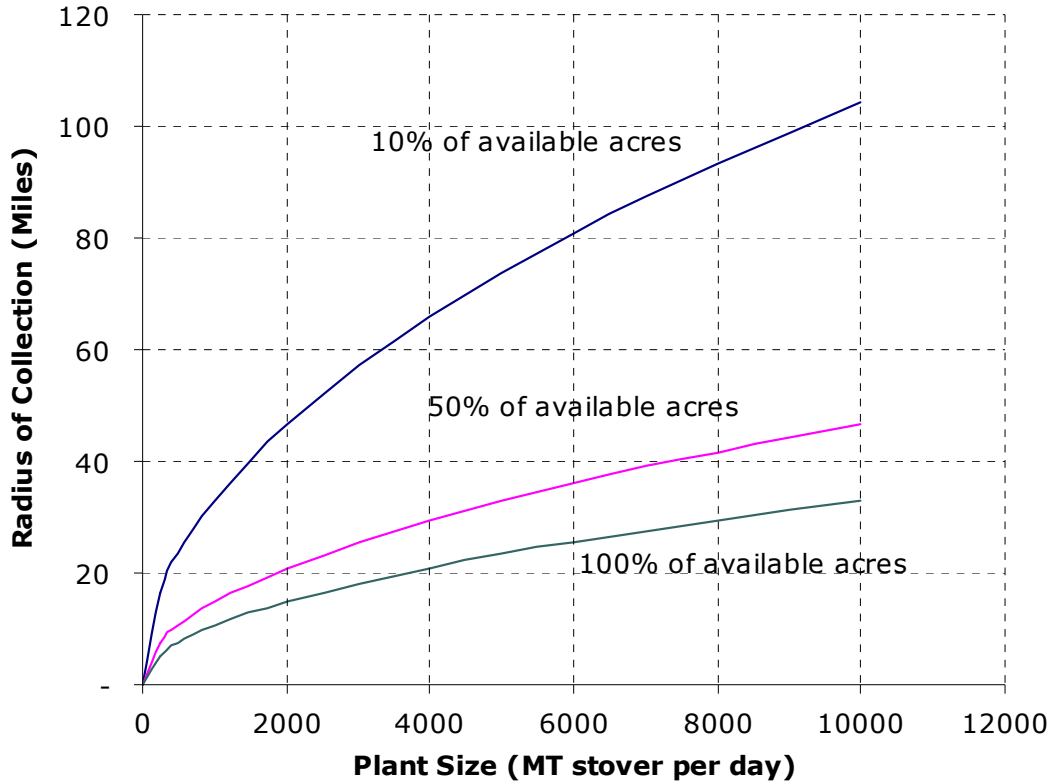

Figure 4. The Effect of Plant Size on Collection Distance

In the near term, the 10% availability scenario is closer to reality. Low till and no till practices do not represent a very substantial percentage of tilling practices for corn production in Iowa, or any where in the U.S.; and farmers using more intensive tilling practices will not be able to sustainably remove stover from their fields. In the future, it is very possible that farmers could be convinced of the financial, environmental and agronomic benefits of new tilling practices that lead to stover collection, but this is not a near term scenario.

As a rough rule of thumb, we have assumed that plants would likely not collect corn stover outside of a 50-mile radius around the plant. For the 10% availability scenario, this 50-mile radius corresponds to the 2,000 MT per day design we have been using for our process design. Rather than using a rule of thumb to determine the limits of plant size and collection radius, it makes more sense to base the plant size on the cost of collection, which we address in the following sections.

I.3.2 Estimating Corn Stover Costs Today

Collecting biomass for the plant has two main sources of direct costs:

- The cost of baling and staging stover at the edge of the field
- The cost of transportation from the farm to the plant gate

In the past two years, Oak Ridge National Lab has been quantifying the cost of collecting corn stover assuming the use of existing equipment; and, more importantly, assuming that stover would be collected in a second pass through the field after the grain has been harvested. We know that such an approach will not suffice as the industry develops, but it does reflect the costs that we can anticipate for farmers collecting stover today. Furthermore, we have documented experience with such collection schemes.⁹

Figure 5 shows the relative contribution of the sources of costs for stover collection and delivery, based on an analysis done by ORNL for our corn stover life cycle analysis:

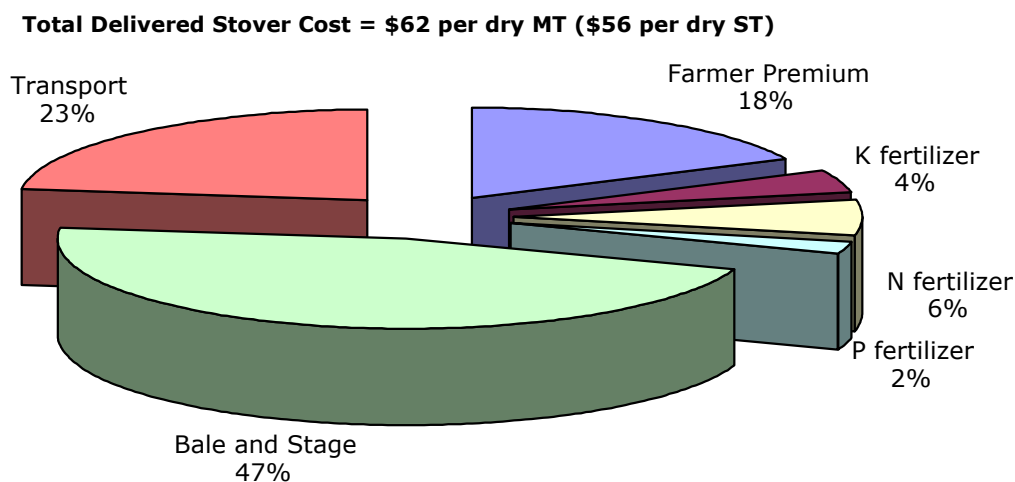

Figure 5. Typical Breakdown of Corn Stover Costs

These costs represent a specific set of conditions that correspond to the scenario of 100% availability of acres, maximum levels of stover removal, with all costs averaged across a total of 35 Iowa facilities processing 2,000 MT per day, as shown in Figure 3. Baling and staging, at \$29 per dry MT (\$26 per dry ST), represents almost half the cost of delivered feedstock. The analysis includes the payment of a premium to farmers of \$11 per dry MT (\$10 per dry ST). This payment is above and beyond the cost of stover collection. For a yield of 2 MT per acre (2.2 ST per acre), this corresponds to a profit of \$22 per acre. Informal discussions with the farm community suggest that \$20 per acre is the likely threshold above which farmers would accept the risk and added work of collecting and selling their residue. Note that we have also included costs for added fertilizer requirements associated with the loss of nitrogen, potassium and phosphorous contained in the removed stover. Added fertilizer costs amount to around \$8 per dry MT (\$7 per dry ST). Transportation cost in this scenario is \$14 per dry MT (\$13 per dry ST).

The average costs for transportation and baling costs are somewhat inflated in this analysis because they include costs for the last plants able to collect stover in Iowa. In the GIS analysis done for the life cycle study, individual 2,000 MT per day plants were located in sequence, with each new plant located to collect the lowest cost stover supplies. The last few plants have to go

much farther to obtain stover, and they must collect stover from the least cost effective sources of residue.

It is important to note that the feedstock costs shown in this section are not the same as the nominal cost used in the process design economic analysis presented at the end of this report. This design is built on a series of assumptions tied to the successful achievement of research and development goals for the conversion technology. We have not yet developed cost-based targets for reducing the cost of feedstock collection and transport. As a placeholder in the process economics presented here, we have assumed that the nominal cost of corn stover will be reduced to around \$33 per dry MT (\$30 per dry ST) through improved collection (e.g. single pass) techniques.

One final note about the cost of feedstock—the costs shown here are significantly higher than cost previously reported in the literature. That is because these costs include a premium paid to the farmer *on top of* the cost of collection and increased fertilizer application rates. Some estimates include no net payment to the farmer; while others include premiums, but assume that the cost of added fertilizer cost is hidden in the premium payment. One reason why these added costs for fertilizer and farmer premium have not been addressed is that there is tremendous uncertainty in these estimates. Nitrogen fertilizer cost, in particular, is hard to get a handle on. The composition data used to estimate fertilizer loss is sparse. The cost of stover collection presented here serve as a reasonable basis for testing the sensitivity of ethanol cost to plant size, but should not be regarded as an accurate assessment of corn stover collection costs.

I.3.3 Effect of Distance on Stover Cost

The only “real life” experience with transporting corn stover that has been documented in the published literature comes from the efforts by Biomass Agricultural Products (BMAP, LLC) in Harlan Iowa.⁹

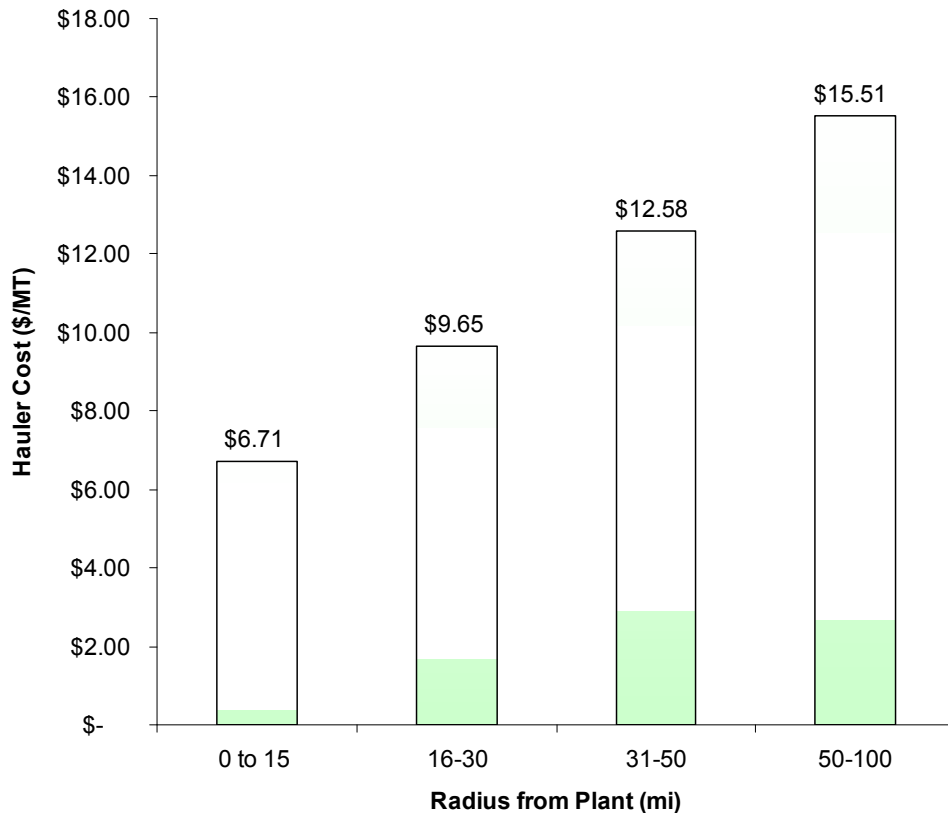

Figure 6. Hauling Charges for Corn Stover as a Function of Distance

In their collection study, BMAP established a pricing structure for corn stover that included hauler costs as a function of radial distance from the plant. Those costs are shown in Figure 6. In our evaluation of the trade-off of the costs of collection and the effect of plant size, we use the cost breakdown for stover shown in Figure 5, excluding the transportation cost. The linear relationship between cost and distance reported by BMAP is then substituted to predict a total cost of delivered corn stover that is a function of distance from the plant.

I.3.4 Cost of Ethanol as Function of Plant Size

The last piece of information required to conduct the analysis for choosing plant size requires estimates of the annualized cost and non-feedstock related operating costs of the plant. We use the costs as reported in the section on process economics later in this report (which are based on a 2,000 MT per day design). But, we need to be able to take into account the effect of plant size (economies of scale). To do this, we need to substitute the annualized costs calculated for the 2,000 MT per day design with an equation that recalculates annualized cost as a function of size using the power law type of equation for scale factor discussed earlier. In this analysis we used a capital cost scaling exponent of 0.7, which was calculated by rigorously modeling 2 different plant sizes and determining the exponent from each plant's capital cost and feed rate¹⁰.

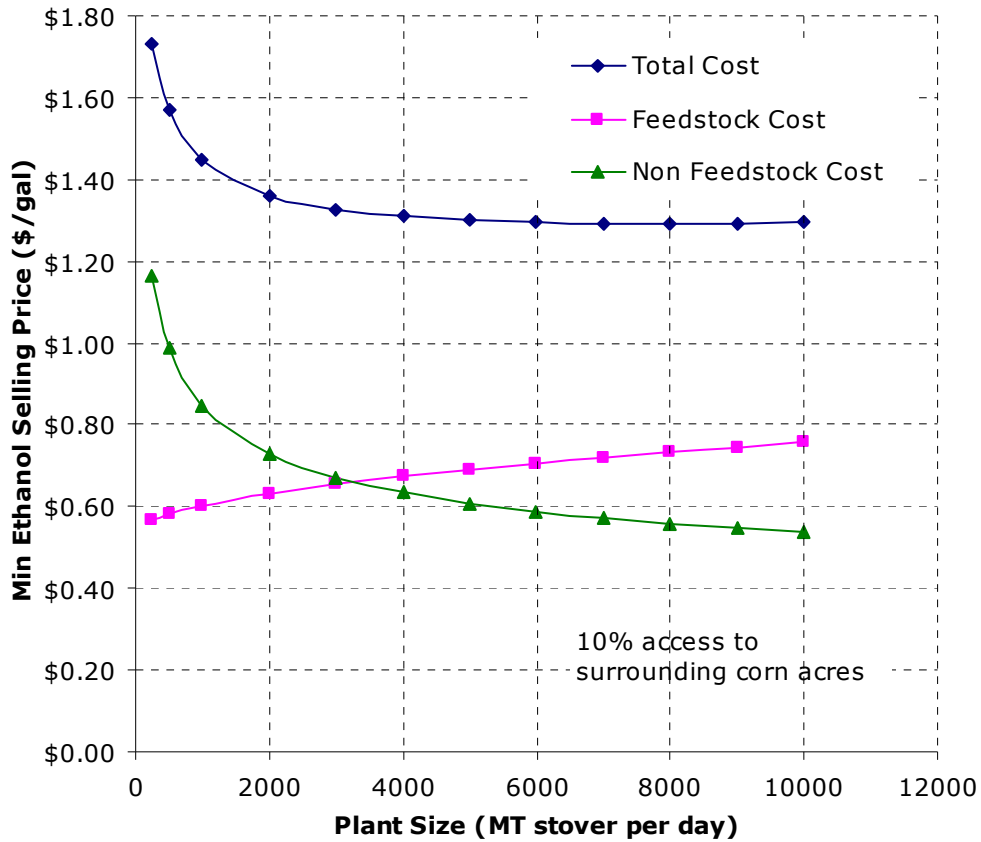

Figure 7. Ethanol Cost as a Function of Plant Size for 10% Availability of Corn Acres

Figure 7 shows the minimum selling price for ethanol as a function of plant size for the conservative, but more likely near term, scenario of collecting stover from only 10% of the corn acres around the conversion facility. The non-feedstock and feedstock-related cost components are plotted along with the total cost. This figure demonstrates the nature of the trade-off quite clearly. The non-feedstock cost curve reflects the conventional wisdom of economies of scale. An increase in plant size from 2,000 to 10,000 MT per day reduces non-feedstock costs by \$0.19 per gallon, savings that seem well worth capturing. But the increased cost of feedstock for the 10,000 MT per day design eliminates \$0.13 of these savings. In this scenario, the net savings of \$0.06 is achieved at a plant size between 6,000 and 8,000 MT per day, with no additional cost savings realized above that size. Plant sizes below the 2,000 MT per day design show rapidly increasing costs, suggesting that the 2,000 MT per day plant, under the assumed conditions, is a good choice for the minimum plant size. Thus, for the conservative scenario of collecting stover from 10% of the corn acres around a conversion plant, the optimal minimum plant size is in the 2,000 to 4,000 MT per day range.

As more acres of corn become available for stover collection, it is possible to increase the range of optimal plant designs, as shown in Figure 8. When available acres are increased from 10 to 25%, savings in cost due to increased plant size top out at \$0.10 per gallon up to a plant size of 10,000 MT per day. For the case of full access to stover on surrounding corn acres, increasing

plant size from 2,000 to 10,000 MT per day can realize savings of \$0.16 per gallon, however, the lion's share of these savings are achieved by the time you reach a plant size of 8,000 MT per day.

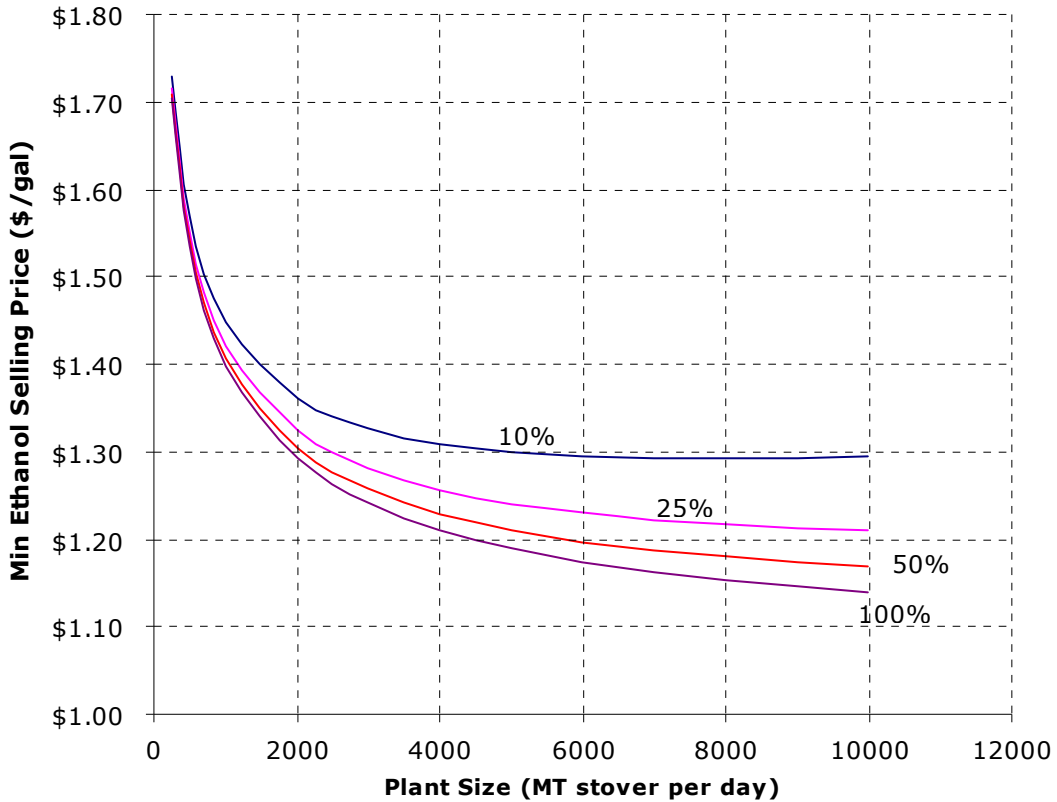

Figure 8. Ethanol Price as a Function of Plant Size and % of Available Acres

Another important factor impacting the cost of delivering feedstock is the cost per ton-mile. This cost is affected by the bulk density of the stover bales, the maximum number of bales per load and the road infrastructure itself. Lower bulk density and lower load capacity will increase the number of trips needed to deliver stover. Road infrastructure can be very important, as it impacts the maximum speed for haulers. The largest cost for hauling is in labor, which increases inversely as speed limit drops. Figure 9 shows the effect of the cost per ton-mile in the case of 10% access to surrounding corn acres. A 50% increase in hauling cost per ton-mile reduces the range of optimum plant sizes to 2,000 to 5,000 MT per day (versus 2,000 to 8,000 MT per day for the 1x cost per ton-mile). At twice our estimated cost per ton-mile, the range of optimal plant sizes not only shrinks to a maximum of around 3,000 MT per day, but higher plant sizes actually see significant increases in the minimum ethanol selling price.

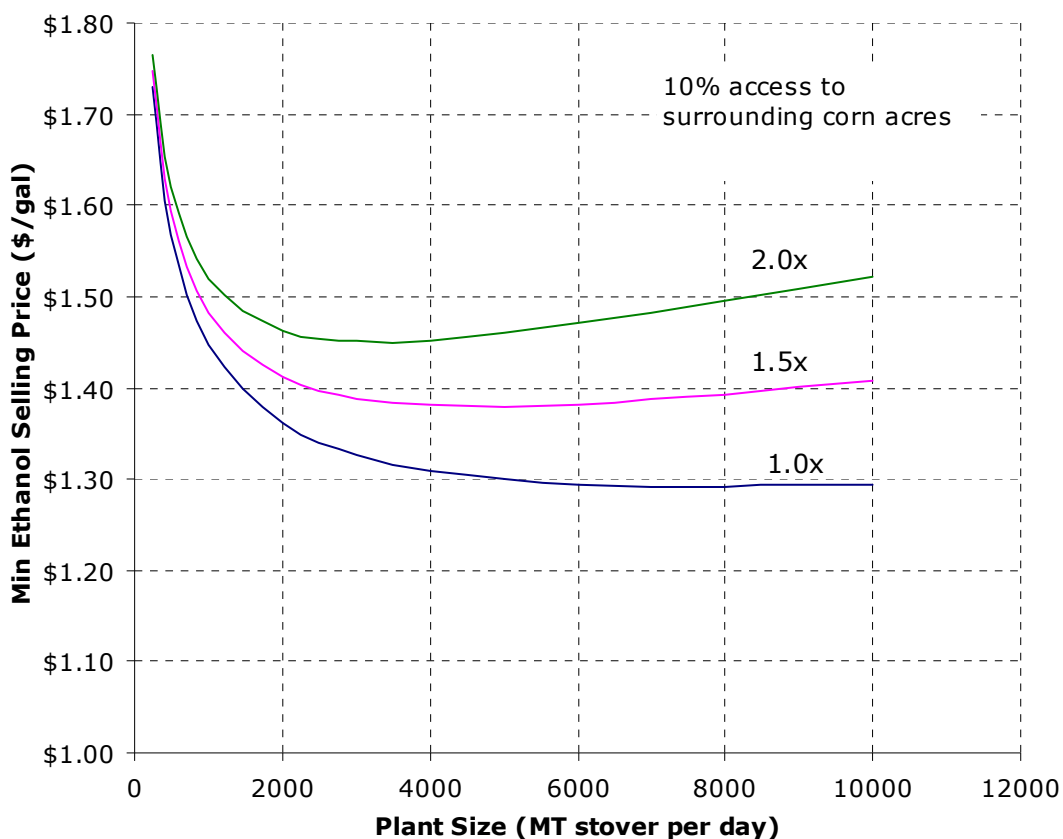

Figure 9. Ethanol Price as a Function of Plant Size and Hauling Cost (\$/ton-mile)

I.3.5 Selecting the Right Plant Size

The analysis presented here illustrates the need to understand and improve the technology and logistics of corn stover collection. Still, even when we consider a wide range of possible collection scenarios, we see that the minimum plant size of 2,000 MT per day holds reasonably well. Changes in assumptions about collection, however, can significantly impact the range of plant sizes over which it may be possible to realize cost savings. But the maximum plant size is unlikely to be above 8,000 MT per day. A more likely range for designs is 2,000 to 4,000 MT per day.

It bears repeating that the cost estimates for stover used in this plant size analysis do not correspond to the nominal feedstock costs assumed in the detailed process design and economics summarized in this report. For the purposes of the process design, we used a nominal cost of \$33 per MT (\$30 per ST); meaning that we implicitly assume that research going on at Oak Ridge National Lab and at USDA will lead to considerable cost reductions. The estimate of stover cost shown in this section is higher than previously reported stover costs, developed by Oak Ridge National Lab. ORNL has reported costs of \$38 to \$55 per MT of stover.¹¹ At a delivered cost of \$55 per MT, ORNL reports that almost all of the potential stover supply becomes available.

In addition, the perspective of our studies is that of “nth” plants using high-volume biomass sources. We assume that these plants are located in the best locations for access to these feedstocks. In the near term, many of the pioneer plants will rely on niche feedstocks, which are

often spread out over much larger distances. Such plants may indeed be much smaller in size than our base case design assumes.

I.4 Feedstock and its Composition

The feedstock chosen for the process design has a significant impact on the overall analysis. The type of feedstock used will have a large effect on the feedstock-handling portion of the process, and the composition will certainly have an impact on how much ethanol is produced.

The feedstock used for this analysis was corn stover; Table 1 shows the composition used. This composition is an average of the analyses of nine samples from two multi-ton batches of corn stover NREL received from Biomass AgriProducts (B/MAP) for use in lab and pilot studies¹². A feedstock analysis was converted to components that are used in the ASPEN model and normalized to 100%. In general, the component analysis of carbohydrates was used directly; other soluble compounds were combined under “extractives”. The unknown soluble solids component was used to normalize the composition to 100%; its heat of formation is calculated to balance the reported heating value of the feedstock with the calculated component heating values.

Table 1. Feedstock Composition¹²

Component	% Dry Basis
Glucan	37.4
Xylan	21.1
Lignin	18.0
Ash	5.2
Acetate*	2.9
Protein	3.1
Extractives	4.7
Arabinan	2.9
Galactan	2.0
Mannan	1.6
Unknown Soluble Solids**	1.1
Moisture	15.0
*Acetate represents the acetate groups present in the hemicellulose polymer. They are generally converted to acetic acid in the prehydrolysis reactor.	
**Unknown soluble solids are calculated by difference to close the mass balance.	

Corn stover can vary in its composition and moisture content due to corn variety, region, weather, soil type, and harvesting and storage practices. NREL is working to bracket this variability and understand its effect on the process. Recent preliminary studies on corn variety¹³ and stover storage effects^{14,15} provide a larger range of data; the major constituents’ ranges are shown in Table 2.

Table 2. Measured Stover Composition Ranges

Component	B/MAP batches¹²	Variety Studies¹³	Storage Studies^{14,15}	
Glucan	36.1-39.1	35.6-38.3	29-41	33.3 +/-2.8
Xylan	19.3-23.3	19.8-23.0	16-27.5	19.5 +/-2.8
Lignin	17.2-18.9	Not reported	14-30	21.1 +/-0.8

The mass balance data on corn stover presented here is preliminary and provides an estimate of its performance. We expect that as more research data on stover becomes available we will be able to make the process model more robust, tailoring its unique conversion reactions in the process to account for stover compositional effects.

II. Process Design and Cost Estimating

The following sections describe in detail the process design and cost estimation for a biomass-to-ethanol process based on core technology developed by NREL. Generally, the data used for design have been demonstrated in the laboratory or pilot plant. In some cases, we extrapolated current experimental results to take into account anticipated technology advances over the next 1 or 2 years of continued research (these extrapolations are noted in the text). More details of the design and cost estimation can be found in the NREL process engineering equipment database, which contains all engineering calculations and results from any vendors or costing programs. The database is described and partially summarized in Appendix A. Individual equipment information (costs, number of units, sparing) is listed in Appendix B. Process Flow Diagrams (PFDs) are contained in Appendix F.

The cost estimate is based on the assumption that this is the “nth” plant, meaning that several plants using this same technology will have already been built and are operating. This means that additional costs for risk financing, longer start-ups, and other costs associated with first-of-a-kind plants are not included.

The on-line time is 96%, which allows for a little more than two weeks of downtime. This was considered reasonable for an “nth” operating plant.

II.1 Feedstock Storage and Handling – Area 100 (PFD-P110-A101)

II.1.1 Overview

Corn stover bales are received by the plant on truck trailers. As the trucks are received, they are weighed and unloaded by forklifts. Some bales are sent to on-site storage while others are taken directly to the conveyors. From there, the bales are conveyed to an automatic unwrapping system that cuts away the plastic wrapping and/or net surrounding the bales. The unwrapped bales are conveyed to a wash table, which both breaks up bales and washes dirt and grit from the corn stover. The washed stover is then conveyed past a magnetic separator to remove tramp metal, after which it is introduced to primary and secondary shredders where the material is reduced in size. Finally, the washed and milled stover is conveyed to prehydrolysis. It is possible that washing and sizing requirements may be reduced as we learn how sensitive the process is to dirt and particle size for stover.

Dirty wash water is recycled and cleaned utilizing a clarifier-thickener system. The wash water is pumped to the clarifier where clean water is drawn off and recycled back to the wash tables. The underflow from the clarifier is then dewatered in a belt press. Because most of the wash water is recycled through this system, the fresh water requirement is low.

II.1.2 Design Basis

The as-received corn stover feed requirement for the plant is 98,039 kg/hr (216,178 lb/hr, 2,352 MT per day [2,594 ST per day]) feedstock at 15% moisture. The corn stover bales are wrapped with plastic net to ensure they don't break apart when handled, and may also be wrapped in plastic film to protect the bale from weather. The bales are either square or round, and the conceptual design applies equally to either shape. Square bales are typically 4 ft x 4 ft x 8 ft and weigh between 545 and 681 kg (1,200 and 1,500 lb). Round bales are approximately 70 inches in diameter, 5 ft long, and weigh around 545 kg (1,200 lb). The bales are received at the plant from off-site storage on large truck trailers.

Since corn stover is only harvested for a short period each year, long-term storage is required to provide feed to the plant year-round. Long-term storage will likely consist of 400-500 acres of uncovered piled rows of bales at a location (or multiple locations) reasonably close to the ethanol plant. On-site short-term storage is provided equivalent to 72 hours of production at an outside storage area. Bales and surrounding access ways as well as the transport conveyors will be on a concrete slab. A concrete slab is used because of the volume of traffic required to deliver the large amount of corn stover required. A concrete slab will minimize the amount of standing water in the storage area, as well as reduce the stover's exposure to dirt. The stored material provides a short-term supply for weekends, holidays, and when normal direct delivery of material into the process is interrupted. This stored material will be rotated continuously, with a first-in, first-out inventory management strategy.

In the projected design, trucks are received twelve hours daily, six days a week. After the trucks are weighed on the scales (M101) the bales are off-loaded by propane-fueled forklifts (M-102) and are placed directly onto two lines of bale transport conveyors (C-101) or in the short-term storage area. Bales are also reclaimed from short-term storage by forklifts (M-103) and loaded onto the bale transport conveyors. Each truck trailer holds 17 round bales, or 9.2 MT (10 ST), which is significantly below the weight limit for road considerations. To satisfy plant and storage requirements, the plant must receive 24 trucks every hour, with seven bales being unloaded every minute. Eight forklifts were deemed necessary to satisfy this schedule; four to unload trucks and four to draw bales from short-term storage. Each forklift is capable of operating with a 33-lb propane tank for an 8-hour shift. Individual propane canisters are refilled at bulk storage on-site. When trucks are not being unloaded, all eight forklifts are used to move feed from short-term storage.

The original stover handling design from Harris¹⁶ stated that each truck would hold 30 bales. However, the current stover harvesting operation in Harlan, Iowa, uses trailers that hold a maximum of 17 round bales⁹, and this is the number used by Oak Ridge National Laboratory in their feedstock logistics work. We feel that this information is the best currently available for baled stover transport. Thus, the Harris design was altered to accept 17 round bales per truck instead of the original 30 bales per truck.

Bales travel to one of two bale unwrapping stations (C-102), which are sized to handle 90 bales each per hour. Unwrapped bales are transported to wash tables (M-104). The wash tables break the bales with a spreader bar and pull the stover up a 45° incline using metal teeth attached to a drag chain. Water is sprayed on the corn stover as it is conveyed up the incline. This washes dirt and grit from the product and allows water to drain from the stover. Washing the stover prior to cutting or shredding minimizes the amount of moisture that is absorbed by the product.

The washed stover is then discharged onto a conveyor (C-104) and passes a magnetic separator (S-103) to remove tramp metal prior to shredding. The stover is introduced to a primary shredder and then a secondary shredder (M-105), which reduces the stover to the proper size for prehydrolysis. This size has not yet been optimized for prehydrolysis of corn stover; but the shredders were specified to produce material that is a maximum of 1.5 inches long. Each shredder is sized to process 25.2 MT (28 ST) of stover per hour. Without experience using this washing concept for corn stover, the estimated moisture content of the shredded stover is 30%-40%.

The wash table design was taken from the sugar cane processing industry where they wash the sugar cane prior to processing. A 24 ft wide cane table can typically handle up to 4,082 MT

(4,500 ST) per day of cane. Since stover is less dense than cane, 2,000 MT per day is a reasonable size for a 24 ft wide machine. Each table is capable of spraying approximately 568 m³/hr (2,500 gpm) of wash water; more water can be used by adding more or larger spray nozzles. The actual wash water requirement for stover has not been determined; 568 m³/hr was used in the design.

Dirty wash water is recycled through a clarifier-thickener (S-101, T-102) to remove solids with the help of a polymer. Underflow from the thickener is dewatered in a belt press (S-102). The dewatered underflow is primarily topsoil and corn stover fines. This is disposed of via land application to nearby fields. The amount of fresh water make-up will depend upon the belt-press efficiency and the absorption capacity of the stover. Because most of the water is recycled to a wash water tank (T-101) and back to the wash tables, fresh water consumption is approximately 43,000 kg/hr, or 4% of the total wash water. Approximately 1% of the wash water is expected to evaporate from the open wash system (11,400 kg/hr). The other 3% of the wash water consumed is mostly absorbed by the stover; a small portion of the water leaves with the topsoil and stover fines.

Most of the equipment specified has been used in commercial straw, corn stover, or sugar cane processing industries. The automatic unwrapping station is the only equipment that has not yet been commercially applied. Cross Wrap OY, Finland, has bale-wrapping systems for plastic film and has developed some de-baling technology, but this must be modified for stover bales wrapped with plastic net and film. Manual bale unwrapping is feasible but would be too labor intensive for an operation of this size.

Due to the bale handling, eight forklift operators each shift are envisioned to unload trucks and maintain the feedstock supply to the process.

II.1.3 Cost Estimation

Harris obtained vendor cost estimates for the forklifts, wash tables, shredders, clarifier-thickener, and belt press. Cross Wrap, OY, estimated the bale unwrapping equipment cost for an “nth” plant. Harris estimated the other equipment costs (pumps, conveyors, tank, concrete) based on their experience.

II.2 Pretreatment and Hydrolyzate Conditioning – Area 200 (PFD-P110-A201-3)

II.2.1 Overview

The pretreatment and hydrolyzate conditioning process area converts, by hydrolysis reactions, most of the hemicellulose portion of the feedstock to soluble sugars - primarily xylose, mannose, arabinose, and galactose. Glucan in the hemicellulose and a small portion of the cellulose are converted to glucose. This conversion is accomplished using dilute sulfuric acid and high temperature. These conditions also solubilize some of the lignin in the feedstock and “expose” the cellulose for subsequent enzymatic hydrolysis. In addition, acetic acid is liberated from the hemicellulose hydrolysis. Degradation products of pentose sugars (primarily furfural) and hexose sugars (primarily hydroxymethyl furfural (HMF)) are also formed.

Following the pretreatment reactor, the hydrolyzate liquid and solids are flash cooled, which vaporizes a large amount of water, a portion of the acetic acid, and much of the furfural and HMF (see Figure 10). Removing these heterocyclic aldehydes is beneficial, as they can be toxic to downstream fermentation microorganisms.

In addition to flash removal of aldehydes, the solids are washed and pressed to separate the liquid portion of the hydrolyzate, containing sulfuric acid, from the solids. The liquid is then “overlimed,” or raised to pH 10 (by adding lime) and held for a period of time. Neutralization and precipitation of gypsum follow the overliming step. The gypsum is filtered out and the hydrolyzate is mixed with the solids (cellulose) and dilution water before being sent to saccharification and co-fermentation (Area 300).

II.2.2 Design Basis

The washed, shredded corn stover is fed to pretreatment and first steamed with low-pressure steam in a presteamer to about 100°C (see PFD-P110-A201). This steam removes non-condensables that can take up space in the reactor and allows about one-third of the total prehydrolysis reaction heat requirement to be satisfied by low-pressure steam. The presteamer¹⁷ is fed by a set of screw conveyors with variable frequency drives to vary the feed rate as the process may dictate. The presteamer is a horizontal vessel with paddles on an interior center shaft to move the stover. The discharge from the presteamer is a variable-frequency screw conveyor leading to a blow tank. The blow tank is used as a seal between the presteamer and the reactor. The blow tank has a live bottom screw to feed the material to the reactor. Steam is injected into the screw to pressurize it on the way to the reactor. Anco-Eaglin, Inc. (Anco-Eaglin), the manufacturer, described the steam injection as a venturi-like arrangement. The steam acts as a motive force to pull the material into the reactor. A plug is formed in the screw, maintaining the pressure in the reactor. The reactor also has paddles on an interior center shaft to help move the material. The close-pitch flights in the discharge screw compact the material so that it acts as a seal coming out of the vessel.

The presteamer was designed for a maximum 20-minute residence time, which is used in pulping. The time could be shorter, depending on the particle size. The horizontal reactor vessel is designed to be 95% full with 10 minutes of residence time. Anco-Eaglin’s experience is that proper mixing and cooking can be achieved with this fill percentage. Because of the large vessel fill percentage, fewer vessels are required. The original Anco-Eaglin quote was for a 10-minute residence time; the reactor cost was adjusted for the shorter target residence time of 2 minutes. Three reactor trains (each including a presteamer, blow tank, reactor) are used. NREL and other pretreatment research groups are studying the operability of a continuous reactor at short residence times.

After the stover is steamed, acid is added to the reactor. Concentrated sulfuric acid is diluted with evaporator condensate (see Section II.5) until the mixture (the total water, including steam and acid) in the reactor is 1.1% sulfuric acid. The total stover mixture now constitutes 30% insoluble solids. The reactor is brought up to temperature by direct injection of 13 atm (191 psia) (192°C saturation temperature and 76°C superheat) turbine extraction steam. The pretreatment reactor (M-202) operates at 12.1 atm (177 psia) pressure and 190°C. Heat losses from the reactor were not accounted for in the energy balance calculations. Table 3 summarizes the conditions in the pretreatment reactor.

Table 3. Pretreatment Hydrolyzer Conditions

Acid Concentration	1.1%
Residence Time	2 minutes
Temperature	190°C
Pressure	12.1 atm (177 psia)
Solids in the Reactor	30%

Table 4 summarizes the resulting reactions and the conversions that take place in the pretreatment hydrolyzer. The conversion value is the fraction of reactant converted to product. The other hemicellulose carbohydrates (arabinan, mannan, galactan) are assumed to have the same reactions and conversions as xylan.

Table 4. Pretreatment Hydrolyzer Reactions and Conversions

Reaction	Reactant	Fraction Converted to Product
$(\text{Glucan})_n + n \text{ H}_2\text{O} \rightarrow n \text{ Glucose}$	Glucan	0.07
$(\text{Glucan})_n + m \text{ H}_2\text{O} \rightarrow m \text{ Glucose Oligomer}$	Glucan	0.007
$(\text{Glucan})_n + \frac{1}{2}n \text{ H}_2\text{O} \rightarrow \frac{1}{2}n \text{ Cellobiose}$	Glucan	0.007
$(\text{Xylan})_n + n \text{ H}_2\text{O} \rightarrow n \text{ Xylose}$	Xylan	0.90
$(\text{Xylan})_n + m \text{ H}_2\text{O} \rightarrow m \text{ Xylose Oligomer}$	Xylan	0.025
$(\text{Xylan})_n + \rightarrow n \text{ Furfural} + 2n \text{ H}_2\text{O}$	Xylan	0.05
Acetate \rightarrow Acetic Acid	Acetate	1.0
$(\text{Lignin})_n \rightarrow n \text{ Soluble Lignin}$	Lignin	0.05
Glucose and xylose oligomers are sugars bound in soluble oligomer form.		

The exiting material from the pretreatment reactor is flash cooled to 1 atm (14.7 psia) in T-203. The flash vapor is modeled with the Hayden and O'Connell¹⁸ equation of state to specifically model the vaporization of acetic acid. Acetic acid creates dimers in the vapor phase and this equation of state properly accounts for them. If the vapor phase dimerization of acetic acid is not accounted for, the loss of acetic acid in the vapor will be over estimated. In this flash, 7.8% of the acetic acid and 61% of the furfural and HMF are removed.

The flash vapor, about 53,000 kg/hr (117,000 lb/hr) of essentially 100°C steam, is used to preheat the beer column feed in H-201. During this exchange, the beer column feed is heated to 95°C and the entire flash vapor from T-203 is condensed. The condensed flash vapor is sent to wastewater treatment (Area 600).

After a residence time of 15 minutes in the flash tank, the hydrolyzate slurry with 21% insoluble solids is conveyed to a Pneumapress® pressure filter (S-205) to separate the solids and the liquids (see PFD-P110-202). The liquids are separated from the solids to facilitate conditioning of the liquid portion to reduce toxicity of the stream to downstream fermentation.

Harris considered different types of solid-liquid separation equipment¹⁹; two makes of decanter centrifuges and several types of filters (filter press, belt filter press, pressure filter). The Pneumapress, a pressure belt filter press, provided the best recovery of solids, and solubles with minimal wash water.

The Pneumapress pressure filter provides automated batch liquid-solid separation by forcing compressed air (125 psig) through the biomass slurry and filter media to displace liquid, maximizing the solid content of the cake on the filter. Very high cake solids levels and cake washing efficiencies are advantages to using this equipment. Bench scale testing¹⁹ has shown that dry cakes, near 55% insoluble solids with 99.5% insoluble solids recovery, are possible with this unit. Those tests also showed that 95%-96% cake washing efficiencies are possible in two wash cycles with a wash water to feed mass ratio of 0.58. The cycle times of this batch unit are

typically quite short (<10 minutes). The Pneumapress filter was also cost competitive with the other types of separation equipment.

The cyclic operation of the Pneumapress pressure filter system is as follows. Pretreated slurry is pumped from the blowdown tank into the hydrolyzate mixing tank (T-205) and mixed with recycled filtrate liquor (from tank T-213) to reduce the insoluble solids in the slurry to a pumpable level, having a suspended solids concentration that is capable of being fed to the Pneumapress, approximately 10%. That diluted slurry is pumped into the Pneumapress, building pressure in the Pneumapress and pushing filtrate through the filter. The filtrate flows to the wash filtrate tank (T-213). The cake is then washed with liquor that is pumped from the primary filtrate tank (T-211). Filtrate from that cycle also flows into the wash filtrate tank (T-213). Finally, the cake is washed with recycle water (stream 252) and air is blown through it to displace the liquor, which is primarily water. Filtrate from the final washing flows into the primary filtrate tank (T-211). The air is sent through a condenser to remove water and other condensables and then to the combustor as combustion air. Volatile organic compounds (VOC) in the air are combusted. Condensate is sent to wastewater treatment.

The final cake is conveyed off of the Pneumapress onto a transport conveyor and into the slurring tank (T-232) where it is mixed with conditioned hydrolyzate liquor and additional recycle water. Product liquor to be conditioned is pumped from both the primary filtrate tank and the wash filtrate tank to a heat exchanger (H-200) where it is cooled to 50°C using cooling water. The temperature of 50°C was chosen because the next unit operation, overliming, is run at that temperature. Liquor from the wash filtrate tank is also used to dilute the pretreated slurry.

The plant air compressor provides air at 9.5 atm (140 psia) to the Pneumapress filters.

After the separation step the material is overlimed (see PFD-P110-A203). Lime is added in tank T-209 to raise the pH to 10. The residence time in T-209 is one hour to allow for the overliming “reactions” to occur.²⁰ Based on the experience of Delta-T, the agitation for this application is assumed to be 98.5 W/m³ (0.5 hp/1000 gal). The liquid is then adjusted to the fermentation pH of 4.5 in tank T-224 and held for four hours. This long residence time allows the resulting gypsum crystals to form to a size that can be readily separated by hydrocyclone and rotary drum filtration in series.²¹ Agitation power for T-224 was set at 98.5 W/m³ (0.5 hp/1000 gal), again based on Delta-T’s experience. The filtration is assumed to remove 99.5% of the precipitated gypsum and the solids are assumed to contain 20% liquid.²² At 80% solids, gypsum can be handled as a dry solid. This approach was recommended by vendors and is typical of dewatering equipment used in the utility flue gas desulfurization industry to achieve high gypsum solids concentrations commercially.

After the gypsum is filtered, the conditioned hydrolyzate liquid is recombined with hydrolyzate solids (which were separated in S-205) in Tank T-232 (see PFD-P110-A202). The residence time in this tank is minimal (15 minutes) just long enough to afford good mixing. The agitation for this application is assumed to be 394 W/m³ (2 hp/1000 gal) based on the experience of Delta-T. The resulting slurry, now conditioned, pH-adjusted, and properly diluted, is pumped to fermentation (Area 300).

II.2.3 Cost Estimation

All pumps, tanks, screw conveyors, and agitators for this section were estimated using the ICARUS Process Evaluator.²³ The material of construction for all equipment except the pretreatment reactor (M-202), flash tank (T-203) and Pneumapress equipment is 304SS, based on

the experience of Delta-T. The material of construction of the flash tank is SS316 because additional acid resistance at temperatures higher than 100°C is necessary. Harris recommended mostly SS316 for the solid-liquid separation equipment in contact with the process.

Harris obtained quotes for the continuous pretreatment reactors from Anco-Eaglin, Inc. The construction materials were assumed to be Incoloy 825-clad steel for all parts in contact with acid, based on corrosion data generated by Intecorr of Houston via Harris¹⁷. This includes vessel paddles and shafts. Stainless steel (316L) was assumed for most other reactor parts including the presteamer. Anco-Eaglin felt the cost estimate provided reflected an nth plant cost because it was based on similarly designed equipment currently in service.

NREL engineers have developed a spreadsheet-based model to predict general corrosion rates in acid and temperature environments for various alloys, based on sets of corrosion data from various corrosion studies performed in the last several years.²⁴ While not rigorous, it can provide guidance when considering metallurgy for varying conditions. For solid Incoloy 825, the corrosion rate at the target pretreatment conditions is expected to be less than 20 mils per year (a mil is a thousandth of an inch), which is considered satisfactory resistance. Figure 11 shows the effect of temperature and acid concentration on corrosion rate for Incoloy 825. As either parameter increases, the corrosion resistance is reduced.

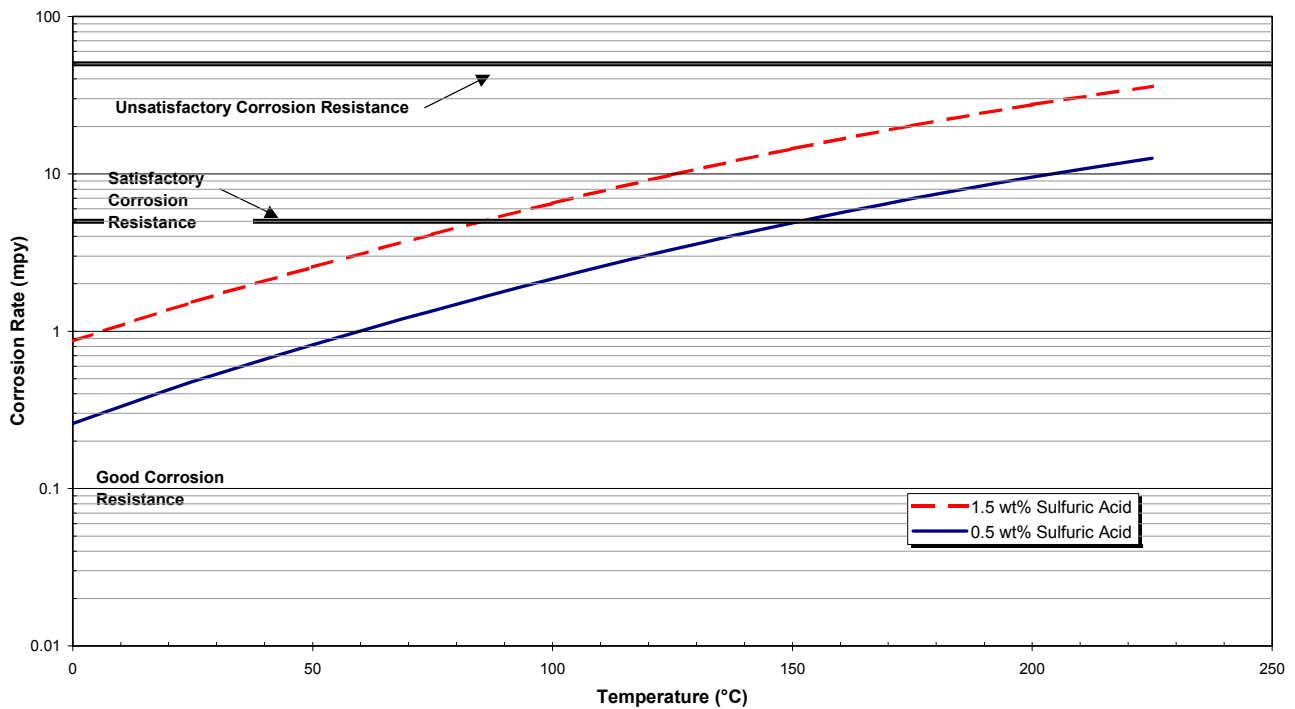

Figure 11. Corrosion Resistance of Incoloy 825

The cost estimate for the liquid solid separators S-205 and S-222 are based on vendor quotations from Pneumapress and Komline Sanderson respectively. Three Pneumapress units are required to accommodate the process flowrate.

II.2.4 Achieving the Design Case

Table 5 lists conditions that have produced good yields from NREL's 1 ton per day, continuous Sands vertical reactor and conditions that produced higher yields from the 4L steam gun.

Table 5. Experimental Pretreatment Hydrolyzer Conditions

	Sunds Reactor ²⁵	Steam Gun ²⁶
Acid Concentration	1.16%	1.1%
Residence Time	6.2 minutes	2 minutes
125 Temperature	179°C	190°C
Pressure	9.7 atm (142 psia)	12.1 atm (177 psia)
Solids in the Reactor	19%	37 – 47%

Table 6 summarizes the resulting reactions and the conversions for the experimental runs in each reactor. The measured values were taken from experiments conducted at the conditions in Table 5. For the Sands run, the total carbon recovery was approximately 105%, so about 5% more carbon was measured in the product streams than in the feed stream. This carbon recovery is slightly higher than previous experiments but is within a standard range of carbon mass balance closure of 90 to 105%. High or low carbon closure is typically caused by imprecision in the experimental and analytical methods, or the creation of degradation products that are not identified in the analysis.

Table 6. Experimental Pretreatment Hydrolyzer Reactions and Conversions

Reaction	Reactant	Fraction Converted to Product		
		Sunds Reactor ²⁵	Steam Gun ²⁶	Design Case
$(\text{Glucan})_n + n \text{H}_2\text{O} \rightarrow n \text{Glucose}$	Glucan	0.0675	0.081	0.07
$(\text{Glucan})_n + m \text{H}_2\text{O} \rightarrow m \text{Glucose Oligomer}$	Glucan	0.006	0.0	0.007
$(\text{Glucan})_n + \frac{1}{2}n \text{H}_2\text{O} \rightarrow \frac{1}{2}n \text{Cellobiose}$	Glucan	0.008	0.0	0.007
$(\text{Xylan})_n + n \text{H}_2\text{O} \rightarrow n \text{Xylose}$	Xylan	0.675	0.837	0.90
$(\text{Xylan})_n + m \text{H}_2\text{O} \rightarrow m \text{Xylose Oligomer}$	Xylan	0.029	0.126	0.025
$(\text{Xylan})_n + \rightarrow n \text{Furfural} + 2n \text{H}_2\text{O}$	Xylan	0.159	0.03	0.05
Acetate \rightarrow Acetic Acid	Acetate	1.0	0.638	1.0
$(\text{Lignin})_n \rightarrow n \text{Soluble Lignin}$	Lignin	Not Reported	Not Reported	0.05

Glucose and xylose oligomers are sugars bound in soluble oligomer form.

The design case conditions and conversions for the reactor are based on the experimental runs in the Sands and the 4L steam gun. Lignin solubilization and solids loading values are based on recent runs in the Sands pilot reactor²⁷. Conversion of the minor hemicellulose carbohydrates (arabinan, mannan and galactan) was assumed the same as xylan for the design case. Scale-up of these conditions to a continuous horizontal reactor is underway in addition to running these conditions in the vertical one dry ton per day Sands reactor. The xylose oligomers may be reduced via optimization of the pretreatment conditions, a hold tank, or hemicellulase activity in the enzyme preparation. The Anco-Eaglin reactor is a horizontal configuration with a throughput

of about 700 dry MT per day for one unit. Understanding how the reaction kinetics change with different reactor sizes and with configuration is important to know when the pretreatment has been scaled up adequately that accurate prediction is possible at larger scales. Data from these three reactors will be used to understand and predict conversion rates as a function of size and configuration in addition to process parameters like temperature. While Anco has not previously worked with corn stover, they are pursuing opportunities to do so.

The mechanism of detoxification by overliming is not completely understood. Overliming is a temperature and pH treatment designed to aid the conversion of hydrolyzate sugars to ethanol during fermentation²⁸. The procedure varies in the literature but always includes an adjustment of pH, a temperature increase, a hold at temperature for 15 to 30 minutes, and a hot filtration. Overliming was originally designed to limit the calcium concentration in solution to organism-tolerant levels. In many organisms calcium is involved in membrane transport, so minimum concentrations may be necessary for efficient sugar uptake.

Research is currently under way to determine if the overliming process is removing, adding, or changing the form of a component, or a combination of all of these.²⁹ We now know that controlling calcium concentrations is not the only advantage of overliming. Overliming also appears to catalyze condensation reactions in lignin-derived compounds. These reactions detoxify the hydrolyzate and the detoxification is more efficient at higher pH. Investigations into the specific functional groups involved in this detoxification are being performed under a NREL subcontract. We hope to use knowledge of the actual chemical reactions involved in lignin detoxification to guide selection of alternatives to overliming that do not require lime addition and gypsum removal. Enzyme systems that condense lignin or processes that remove very low molecular weight lignin are possible alternatives.

One of the biggest challenges in overliming at an industrial scale will be accurate pH control. By pH 11, as much as 30% of the glucose may be lost to HMF and other side reactions. Several factors increase the probability of overshooting pH endpoints during overliming. The natural buffering capacity of hydrolyzates causes neutralization reactions to be slow. Measurements using pH membrane probes are affected by temperature and the presence of dissolved organic compounds (sugars and lignin).

II.3 Saccharification and Co-Fermentation—Area 300 (PFD-P110-A301-2)

II.3.1 Overview

Two different operations are performed in this process area—saccharification of the cellulose to glucose using cellulase enzymes, and fermentation of the resulting glucose and other sugars (from the dilute acid pretreatment of hemicellulose, Area 200) to ethanol.

Hydrolysis, or saccharification, occurs first, separately from the fermentation. The separate saccharification step enables operation of the saccharification step at an elevated temperature to take advantage of increased enzyme activity and reduce the time and amount of enzyme required. The enzyme used to saccharify the cellulose is purchased from an enzyme manufacturer. The cellulase enzyme and diluted, detoxified hydrolyzate are continuously added to a train of five 1-million gallon vessels.

Cellulase enzyme is actually a collection of enzymes. This collection is comprised of: (1) endoglucanases, which attack randomly along the cellulose fiber to reduce polymer size rapidly; (2) exoglucanases, which attack the ends of cellulose fibers, allowing it to hydrolyze highly

crystalline cellulose; and (3) β -glucosidase, which hydrolyzes cellobiose to glucose. Several bacteria and fungi naturally produce these enzymes, including bacteria in ruminant and termite guts and white rot fungus.³⁰ The most common organism used to produce cellulase industrially is *Trichoderma reesei*. Genencor International and Novozymes Biotech, the two largest enzyme manufacturers in the world are developing more cost effective cellulase enzymes. DOE is funding this important work, which will improve the economic viability of biomass conversion.

For fermentation, the recombinant *Z. mobilis* bacterium³¹ is used as the biocatalyst. This form of *Z. mobilis* will ferment glucose and xylose to ethanol. It is assumed that mannose and galactose sugars are also fermented in this design. Several research institutions³² are genetically engineering strains, such as *Z. mobilis*, to utilize additional sugars, or are identifying naturally occurring organisms that metabolize hemicellulosic sugars.

The *Z. mobilis* must be “grown” in a seed fermentation train of vessels in this process area. Saccharified slurry and nutrients are combined with an initial seed inoculum (grown in the laboratory) in a very small vessel. The result of each seed batch is used as the inoculum for the next size seed increment. This series of scale-ups is continued until the last step is large enough to support the production fermentation.

Finally, the seed inoculum, nutrients, and saccharified slurry are added to a train of continuous fermentors. It is really a simultaneous saccharification and co-fermentation (SSCF) configuration at this point, because although the temperature in the fermentation tanks will be lower by necessity because of the ethanologen’s thermal tolerance, the enzyme will still continue to hydrolyze cellulose. The number of fermentors will be about five 1-million gallon vessels in a train or line. The resulting ethanol broth is collected in a beer well (storage tank) before it is pumped to distillation.

II.3.2 Design Basis

Detoxified and diluted hydrolyzate fed to the saccharification vessels is about 20% total solids³³ (soluble and insoluble solids) including the dilution that will occur when the cellulase stream is mixed in. The enzyme loading is determined by the amount of cellulose present in the hydrolyzate and the target hydrolysis conversion level with the combined residence time of the saccharification tanks and the fermentors. A heat exchanger (H-301) heats the 51°C hydrolyzate slurry exiting the re-acidification tank (T-224) to 65°C, the saccharification temperature, using low-pressure steam.

Saccharification takes place in five 950,000-gal vessels (see PFD-P110-A302). The total residence time is estimated at 36 hours. Because the cellulase enzyme is still being developed, the actual split of time between saccharification and fermentation (actually simultaneous saccharification and fermentation) is not known, but it is likely that some time in an SSF mode will be needed to reach 90% hydrolysis yields. The tanks are cooled using a pump-around loop that consists of a centrifugal pump (P-310) and heat exchanger (H-310). The heat exchanger is cooled with cooling water. For this design case, cellulase is fed at the rate of 12 international filter paper units (IFPU) per gram of cellulose assuming an enzyme concentration of 50 FPU/mL³⁴. Target conditions, developed with the enzyme manufacturers, take advantage of improved thermal tolerance to reduce the required time and loading; they are summarized in Table 7.

Table 7. Saccharification Conditions

Temperature	65°C
Initial Saccharification Solids Level	20% total solids
Residence Time	1.5 days
Size of Vessels	3,596 m ³ (950,000 gal) each
Number of Vessels	5
Number of Continuous Trains	1
Cellulase Loading	12 FPU/g cellulose

Table 8 lists the reactions and conversions taking place in saccharification. The saccharified slurry contains 12.6% sugars including 7% glucose and 4% xylose. All of the cellulose hydrolysis is modeled to take place in the saccharification vessels until there is a better understanding of how much hydrolysis will occur at the fermentation conditions. The stream contains about 1% acetic acid and less than 0.5% of furfural and HMF combined, all of which can inhibit ethanologens at higher concentrations.

Table 8. Saccharification Reactions and Conversions

Reaction	Reactant	Fraction Converted to Product
(Glucan) _n → n Glucose Oligomer	Glucan	0.04
(Glucan) _n + ½n H ₂ O → ½n Cellobiose	Glucan	0.012
(Glucan) _n + n H ₂ O → n Glucose	Glucan	0.90
Cellobiose + H ₂ O → 2 Glucose	Cellobiose	1.0

Saccharified slurry is cooled (H-302) to 41°C and a portion is sent to the seed production area. The total amount of saccharified slurry split off to seed production is 10%. The required inoculum volume has been experimentally determined to be 10%,³⁵ both for the seed train and the production train. The seed train is operated in a batch mode (see PFD-P110-A301). The batch time for each step is 24 hr.³⁶ Delta-T Corporation decided two trains would be optimal using an assumed turn-around time for each seed fermenter of 12 hr. Using these conditions, Train A will complete its fifth stage of fermentation at 180 hours. Train B will then complete its final stage of fermentation 12 hours later. 24 hours after that, Train A is again complete and the cycle continues. Based on the production flow of about 8,700 m³/day (2.3 million gallons/day), the seed volume to be produced each day is 870 m³ (230,000 gal), or 435 m³ (115,000 gal) every 12 hr. Each batch must be 655 m³ (173,000 gal) to satisfy the 12-hr period that is skipped. If three trains were used, the maximum volume would be only 435 m³ (115,000 gal), but because there would be three trains it would be more costly. Considering a 90% working volume, the maximum size seed fermenter is 727 m³ (192,000 gal). Scaling down by a factor of 10 for each smaller stage results in four additional seed fermenters of 72.7, 7.6, 0.8, and 0.08 m³ (19,200, 2000, 200, and 20 gallons). Table 9 summarizes the seed train design specifications.

Table 9. Seed Train Specifications^{33,35,36}

Inoculum Level	10% of total
Batch Time	24 hr
Fermenter Turn-Around Time	12 hr
Number of Trains	2
Number of Fermenter Stages	5
Maximum Fermenter Volume (F-305)	727 m ³ (173,000 gal)
Corn Steep Liquor (CSL) Level	0.5%
Diammonium Phosphate (DAP) Level	0.67 g/L fermentation broth

The two largest seed fermenters are large tanks (F-304 and F-305) with internal cooling coils (H-304 and H-305) and agitators (A-304 and A-305) that are costed separately. The small fermenters are package units (agitator and jacket included). Well water at 13°C, supplemented with cooling water is used to maintain the fermenters at 41°C. The well water is then used as make-up water to the process. The coil size was calculated using a tank coil correlation from Kern³⁷. The agitators were sized based on Delta-T's experience with similar systems. The design numbers for agitation were 20 W/m³ (0.1 hp/1000 gal) for the largest fermenter (F-305) and 60 W/m³ (0.3 hp/1000 gal) for F-304. The three smaller seed fermenters (F-301-3) are designed as package-jacketed, agitated reactors. ICARUS²³ was used to estimate the agitation powers of 0.75 kW (1 hp) for F-301, 3.7 kW (5 hp) for F-302, and 18.6 kW (25 hp) for the F-303.

Table 10 gives the reactions and conversions used in the seed fermentations to describe the microorganism growth and sugar metabolism. Full mass balances have not been attempted for conditions that favor cell growth as they would in the seed train³⁸.

Table 10. Seed Train Reactions and Conversions

Reaction	Reactant	Fraction Converted to Product ³⁸
Glucose → 2 Ethanol + 2 CO ₂	Glucose	0.90
Glucose + CSL + 0.018 DAP → 6 <i>Z. mobilis</i> + 2.4 H ₂ O + 0.3 O ₂	Glucose	0.04
Glucose + 2 H ₂ O → 2 Glycerol + O ₂	Glucose	0.004
Glucose + 2 CO ₂ → 2 Succinic Acid + O ₂	Glucose	0.006
Glucose → 3 Acetic Acid	Glucose	0.015
Glucose → 2 Lactic Acid	Glucose	0.002
3 Xylose → 5 Ethanol + 5 CO ₂	Xylose	0.80
Xylose + 0.835 CSL + 0.015 DAP → 5 <i>Z. mobilis</i> + 2 H ₂ O + 0.25 O ₂	Xylose	0.04
3 Xylose + 5 H ₂ O → 5 Glycerol + 2.5 O ₂	Xylose	0.003
Xylose + H ₂ O → Xylitol + 9.5 O ₂	Xylose	0.046
3 Xylose + 5 CO ₂ → 5 Succinic Acid + 2.5 O ₂	Xylose	0.009
2 Xylose → 5 Acetic Acid	Xylose	0.014
3 Xylose → 5 Lactic Acid	Xylose	0.002
Corn steep liquor (CSL) and Diammonium Phosphate (DAP) are both nitrogen sources required for <i>Z. mobilis</i> growth. The usage rates for these nutrients are the same as used in laboratory fermentations; however the stoichiometry used to model the reactions has not been experimentally verified.		

Two high-capacity transfer pumps are used (P-302) to transfer the seed to the seed hold tank (T-301) in a timely fashion (approximately 2.5 hr). Two pumps are required because this is the largest rotary lobe pump available from Waukesha Pump Company. A rotary lobe pump is used to avoid damaging the microorganisms by pump shear.

The seed hold tank (T-301) is sized to hold 20% more than the fifth seed reactor (F-305). A rotary lobe pump (P-301) is then used to continuously feed the seed to the production fermentation train.

Co-fermentation is conducted in 950,000-gal vessels (see PFD-P110-A302). The total residence time is estimated at 36 hours for the sugar fermentation. It is expected that saccharification will continue in the fermentors, slowed by the lower temperature, but perhaps enhanced by the removal of glucose. This SSCF aspect is not modeled. In all, five vessels are required for this residence time and are arranged in a continuous train. Table 11 summarizes the conditions in the fermentation vessels.

Table 11. Co-Fermentation Conditions

Organism	<i>Zymomonas mobilis</i> strain
Temperature	41°C
Initial Fermentation Solids Level	20% total solids
Residence Time	1.5 days
Size of Vessels	3,596 m ³ (950,000 gal) each
Number of Vessels	5
Number of Continuous Trains	1
Inoculum Level	10%
Corn Steep Liquor (CSL) Level	0.25%
Diammonium Phosphate (DAP) Level	0.33 g/L fermentation broth

Inoculum from the seed train at a ratio of 1/10th of the hydrolyzate is fed along with corn steep liquor, added as a nutrient at a rate of 0.25%³⁹, and Diammonium Phosphate (DAP), added as a nutrient at a rate of 0.33 g/L⁴⁰. Table 12 lists the reactions and conversions in fermentation. Fermentation of the other hemicellulosic sugars (arabinose, mannose, and galactose) is assumed to have the same reactions and conversions as xylose.

Table 12. Co-Fermentation Reactions and Conversions

Reaction		Reactant	Fraction Converted to Product
Glucose	→ 2 Ethanol + 2 CO ₂	Glucose	0.95
Glucose + CSL + 0.018 DAP	→ 6 <i>Z. mobilis</i> + 2.4 H ₂ O + 0.3 O ₂	Glucose	0.02
Glucose + 2 H ₂ O	→ 2 Glycerol + O ₂	Glucose	0.004
Glucose + 2 CO ₂	→ 2 Succinic Acid + O ₂	Glucose	0.006
Glucose	→ 3 Acetic Acid	Glucose	0.015
Glucose	→ 2 Lactic Acid	Glucose	0.002
3 Xylose	→ 5 Ethanol + 5 CO ₂	Xylose	0.85
Xylose + 0.835 CSL + 0.015 DAP	→ 5 <i>Z. mobilis</i> + 2 H ₂ O + 0.25 O ₂	Xylose	0.019
3 Xylose + 5 H ₂ O	→ 5 Glycerol + 2.5 O ₂	Xylose	0.003
Xylose + H ₂ O	→ Xylitol + 0.5 O ₂	Xylose	0.046
3 Xylose + 5 CO ₂	→ 5 Succinic Acid + 2.5 O ₂	Xylose	0.009
2 Xylose	→ 5 Acetic Acid	Xylose	0.014
3 Xylose	→ 5 Lactic Acid	Xylose	0.002
Corn steep liquor (CSL) and Diammonium Phosphate (DAP) are both nitrogen sources required for <i>Z. mobilis</i> growth. The usage rates for these nutrients are the same as used in laboratory fermentations; however the stoichiometry used to model the reactions has not been experimentally verified.			

In addition to fermenting sugars to ethanol, sugars are converted to other products because of the presence of contaminating organisms. A total of 3% of the sugars available for fermentation are assumed lost to contamination.⁴¹ This is modeled as a side stream (bypassing fermentation) where sugars are reacted to form lactic acid. This allows the model to simply assign a percent

loss to contamination and the conversions in the fermentor model do not have to be adjusted. Table 13 shows the only contamination reactions.

Table 13. Co-Fermentation Contamination Loss Reactions ⁴¹

Reaction	Reactant	Fraction Converted to Product
Glucose → 2 Lactic Acid	Glucose	1.0
3 Xylose → 5 Lactic Acid	Xylose	1.0
3 Arabinose → 5 Lactic Acid	Arabinose	1.0
Galactose → 2 Lactic Acid	Galactose	1.0
Mannose → 2 Lactic Acid	Mannose	1.0

The fermenters are cooled using a pump-around loop that consists of a centrifugal pump P-300 and heat exchanger, H-300. The heat exchanger is generally cooled with well water at 13°C. When the well water is not sufficient for complete cooling, it is supplemented by cooling water. At the end of the fermentation train, a beer well (T-306) collects the fermented beer and scrubber bottoms. With a residence time of four hours (recommended by Vogelbusch⁴²), this tank allows for some surge capacity between fermentation and distillation. The effective ethanol concentration in the fermentation train is 5.7%; a minor amount of this is entrained in the CO₂ vent stream.

II.3.3 Cost Estimation

In general, the material of construction for all equipment in this section is 304SS, which is the most cost-effective material for the fermentation service.

We estimated all centrifugal pumps for this section using the ICARUS²³ cost estimation software. Costs of the rotary lobe pumps (P-301 and P-302) were obtained as verbal quotations from Waukesha Pump Company.

The cost for the major agitators, those for the larger fermenters (A-300, A-310) and other large applications (A-301, A-305), were based on vendor (Lightnin Corp.) quotes that Delta-T had obtained for a different project. The large agitators are side-mounted. This minimizes additional structural steel required for top-mounted agitator supports. These quotes were scaled using a scaling exponent from Garrett⁶ to fit the size required here. We used ICARUS to estimate the smaller agitators (A-304, A-306).

We obtained a quotation from Chattanooga Boiler and Tank Co. for the larger vessels (saccharification tanks, fermenters and seed hold tank (T-310, F-300, F-305, and T-301)). The smaller seed fermenters (F-301, F-302, and F-303) were estimated with ICARUS as jacketed, agitated packaged units. The other, medium-size tanks (F-304, T-306) were estimated with ICARUS as stand-alone tanks.

Several plate and frame heat exchangers in this area (H-300, H-301, and H-302) were costed by Delta-T from previous jobs. In the case of H-300, the cost from ICARUS was exactly the same as Delta-T's number and is used here. The seed fermenter coil coolers (H-304 and H-305) were costed with ICARUS.

II.3.4 Achieving the Design Case

Table 14 summarizes the experimental and design case conditions for the saccharification area. The research to date has been with SSCF at lab scale to test enzyme activity, since the optimized enzymes are not yet available.

Table 14. Experimental Saccharification Conditions

	Experimental ⁴³	Design Case
Mode	SSF	Saccharification
Temperature	32°C	65°C
Initial Saccharification Solids Level	6% cellulose	22% total solids
Residence Time	7 days	1.5 days
Size of Vessels	Shake flask	3596 m ³ (950,000 gal) each
Number of Vessels	N/A	5
Number of Continuous Trains	N/A	1
Cellulase Loading	15 FPU/g cellulose	12 FPU/g cellulose

Table 15 shows the reactions and experimental saccharification conversions for corn stover as measured using NREL's SSF experimental protocols. These conversions are used in the design case. The 90% cellulose to glucose yield has been achieved at 15 FPU/g cellulose in an SSCF mode and is considered achievable at a lower enzyme loading of an optimized enzyme. A separate saccharification step will allow better use of temperature to optimize enzyme performance.

Table 15. Experimental Saccharification Reactions and Conversions

Reaction	Reactant	Fraction Converted to Product	
		Experimental ⁴³	Design Case
(Glucan) _n → n Glucose Oligomer	Glucan	0.04	0.04
(Glucan) _n + ½n H ₂ O → ½n Cellobiose	Glucan	0.012	0.012
(Glucan) _n + n H ₂ O → n Glucose	Glucan	0.90	0.90
Cellobiose + H ₂ O → 2 Glucose	Cellobiose	1.0	1.0

The seed train in NREL's pilot plant is similar to that outlined in the design, and has been run successfully to grow yeast for several campaigns, each lasting several weeks.

Table 16 summarizes the experimental and design case conditions for co-fermentation. The experimental conditions are from a yellow poplar run. This fermentation is reported because no fully mass-balanced fermentations using pretreated corn stover have been run to date.

Table 16. Experimental Co-Fermentation Conditions

	Experimental ⁴⁴	Design Case
Mode	SSCF	Co-fermentation
Organism	<i>Zymomonas mobilis</i> 39676-pZB4L	<i>Zymomonas mobilis</i> strain
Temperature	32°C	41°C
Initial Fermentation Solids Level	12.6%	20%
Residence Time	7 days	1.5 days
Size of Vessels	~800 mL working volume fermenters	3596 m ³ (950,000 gal) each
Number of Vessels	N/A	5
Number of Continuous Trains	N/A	1
Inoculum Level	0.5 OD ~ 10%	10%
Corn Steep Liquor (CSL) Level	0.25% (clarified)	0.25%
Diammonium Phosphate (DAP) Level	0.33 g/L fermentation broth	0.33 g/L fermentation broth

Table 17 shows experimentally measured fermentation yields for glucose and xylose from the yellow poplar run⁴⁴ and the design case conversions. The conversions of sugars to other products resulting from *Z. mobilis* metabolism are also listed.

Table 17. Experimental Co-Fermentation Reactions and Conversions

Reaction	Reactant	Fraction Converted to Product	
		Experimental ⁴⁴	Design Case
Glucose → 2 Ethanol + 2 CO ₂	Glucose	0.95	0.95
Glucose + CSL + 0.018 DAP → 6 <i>Z. mobilis</i> + 2.4 H ₂ O + 0.3 O ₂	Glucose	0.02	0.02
Glucose + 2 H ₂ O → 2 Glycerol + O ₂	Glucose	0.004	0.004
Glucose + 2 CO ₂ → 2 Succinic Acid + O ₂	Glucose	Not measured	0.006
Glucose → 3 Acetic Acid	Glucose	0.015	0.015
Glucose → 2 Lactic Acid	Glucose	0.002	0.002
3 Xylose → 5 Ethanol + 5 CO ₂	Xylose	0.902	0.85
Xylose + 0.835 CSL + 0.015 DAP → 5 <i>Z. mobilis</i> + 2 H ₂ O + 0.25 O ₂	Xylose	0.019	0.019
3 Xylose + 5 H ₂ O → 5 Glycerol + 2.5 O ₂	Xylose	0.003	0.003
Xylose + H ₂ O → Xylitol + 0.5 O ₂	Xylose	0.046	0.046
3 Xylose + 5 CO ₂ → 5 Succinic Acid + 2.5 O ₂	Xylose	Not measured	0.009
2 Xylose → 5 Acetic Acid	Xylose	0.014	0.014
3 Xylose → 5 Lactic Acid	Xylose	0.002	0.002

Corn steep liquor (CSL) and Diammonium Phosphate (DAP) are both nitrogen sources required for *Z. mobilis* growth. The usage rates for these nutrients are the same as used in laboratory fermentations; however the stoichiometry used to model the reactions has not been experimentally verified.

High glucose and xylose to ethanol yields been achieved on yellow poplar feedstock using *Z. mobilis* in the laboratory. However, an engineered organism may not achieve a xylose to ethanol yield that high in a less controlled fermentation, so the conversion was lowered slightly in the model. Organism development is a crucial activity in enabling fermentation of not only xylose at

high levels, but also the other sugars including the minor hemicellulose sugars: arabinose, mannose and galactose. Tolerance to compounds in the hydrolyzate, particularly acetic acid, may also be a key activity in strain development.

II.4 Cellulase Enzyme

Area 400, which was used for enzyme production in the 1999 hardwood design¹, has been removed. Enzyme will instead be purchased at an estimated cost of \$0.10 per gallon of ethanol. It will be produced on-site through licensing agreements with enzyme suppliers. This cost was developed from our current collaborations with enzyme manufacturers to develop commercially available enzyme preparations for lignocellulosic biomass. This equates to \$0.17 per gallon of cellulose-derived ethanol. If the xylose to ethanol yield is improved, the overall cost of enzyme decreases, but the cost per gallon of cellulose-derived ethanol stays constant. If the cellulose to ethanol yield is improved, both values will change.

II.5 Product, Solids, and Water Recovery (Distillation, Dehydration, Evaporation, and Solid-Liquid Separation) – Area 500 (PFD-P110-A501-5)

II.5.1 Overview

Distillation and molecular sieve adsorption are used to recover ethanol from the raw fermentation beer and produce 99.5% ethanol. Distillation is accomplished in two columns—the first, called the beer column, removes the dissolved CO₂ and most of the water, and the second concentrates the ethanol to a near azeotropic composition (see Figure 12).

All the water from the nearly azeotropic mixture is removed by vapor phase molecular sieve adsorption. Regeneration of the adsorption columns requires that an ethanol water mixture be recycled to distillation for recovery.

Fermentation vents (containing mostly CO₂, but also some ethanol) as well as the beer column vent are scrubbed in a water scrubber, recovering nearly all of the ethanol. The scrubber effluent is fed to the first distillation column along with the fermentation beer.

The bottoms from the first distillation contain all the unconverted insoluble and dissolved solids. The insoluble solids are dewatered by a Pneumapress pressure filter and sent to the combustor (Area 800). The liquid from the pressure filter that is not recycled is concentrated in a multiple effect evaporator using waste heat from the distillation. The concentrated syrup from the evaporator is mixed with the solids being sent to the combustor, and the evaporated condensate is used as relatively clean recycle water to the process.

Because the amount of stillage water that can be recycled is limited, an evaporator is included in the process. The total amount of the water from the pressure filter that is directly recycled is set at 25%. Organic salts like ammonium acetate or lactate, corn steep liquor components not utilized by the organism, or inorganic compounds in the biomass end up in this stream. Recycling too much of this material can result in levels of ionic strength and osmotic pressures that can be detrimental to the fermenting organism's efficiency. In a typical grain-to-ethanol facility, this recycle can be limited to as little as 10% of the centrifuge filtrate stream to minimize this effect. For the water that is not recycled, the evaporator concentrates the dissolved solids into a syrup that can be sent to the combustor, minimizing the load to wastewater treatment.

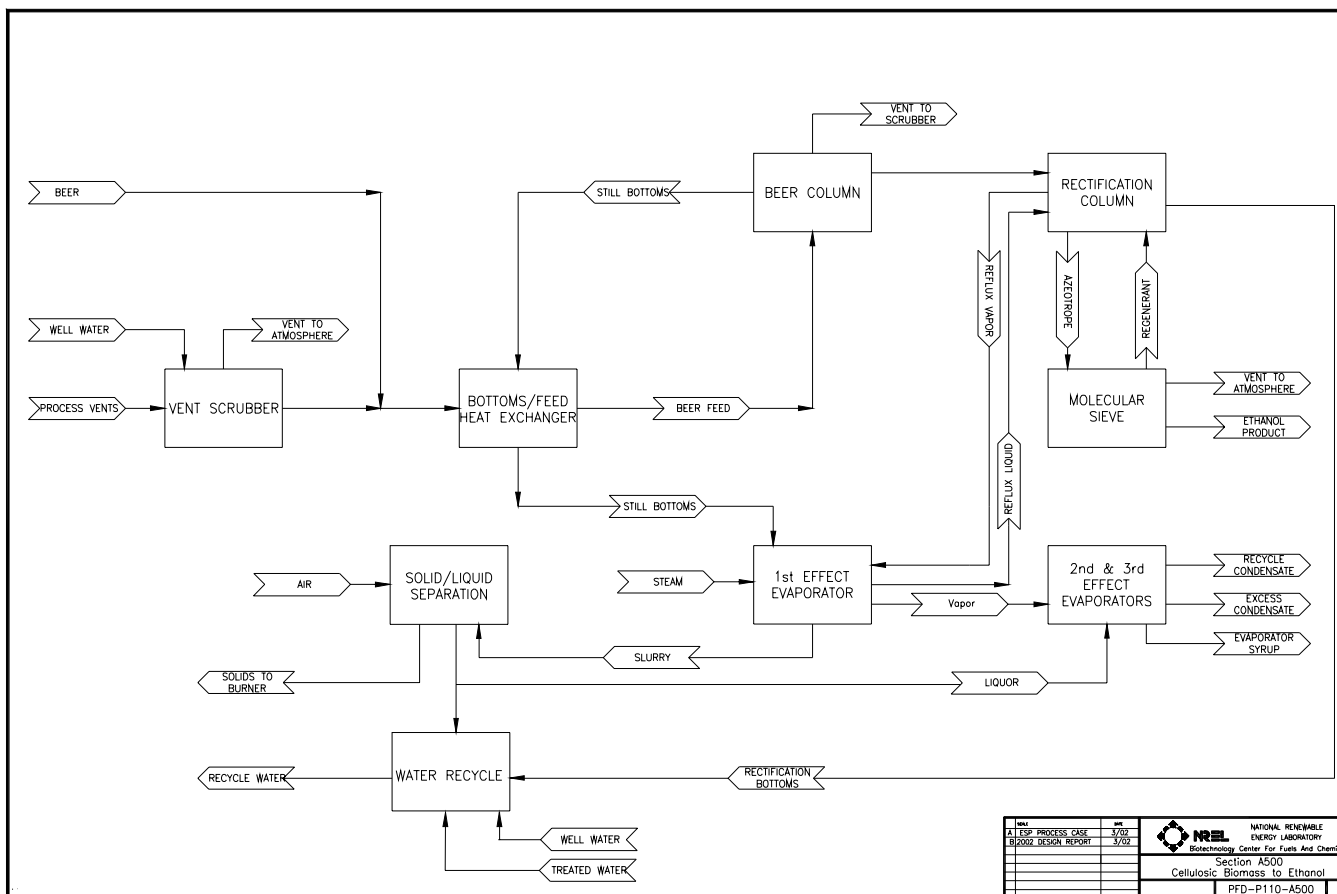

Figure 12. Distillation System Overview, PFD-P110-A500

II.5.2 Design Basis

Beer from the fermentation area is first preheated with flash vapor from the pretreatment reactor (H-201). This feed to the beer column (PFD-P110-A501) is then further heated by heat exchange with the bottoms from the beer column in H-512. The beer column (D-501) operates in a mode to remove the CO₂ and as little ethanol as possible overhead, while removing about 90% of the water to the bottoms. The ethanol is removed as a vapor side draw from the column and fed directly to the rectification column (D-502).

This separation (D-501) is accomplished with 32 actual trays at 48% efficiency with the feed entering on the fourth tray from the top. Nutter V-grid trays are used for this purpose. These trays have been found to tolerate the solids well and have a relatively good efficiency. Both columns (D-501 and D-502) are operated below 2 atm (30 psia) overhead pressure. This relatively low pressure keeps the reboiler temperature down and minimizes fouling. The tray spacing is 0.61 m (24 in.) and the column diameter is 4.37 m (14.3 ft). The reflux ratio required is 3:1. The overheads are vented to the scrubber and contain 83.7% CO₂, 12% ethanol, and 4% water. All the CO₂ and only 0.2% of the ethanol are vented here. Most of the ethanol vented (99%) will be recovered and recycled via the vent scrubber. In addition, about 0.7% of the ethanol fed is lost in the bottoms stream. Over 99% of the ethanol fed is removed as a 39.4% w/w mixture with water vapor side draw from the column at actual tray 8. Heat is supplied to a forced recirculation reboiler (H-501) by low-pressure (4.4 atm [65 psia]) steam. A forced circulation reboiler is used in an effort to accommodate the solids present in the bottoms. A spare reboiler, suggested by Vogelbusch⁴² to allow for cleaning due to the high-fouling service, is included in the design.

The vapor side draw from D-501 is fed directly to D-502, the rectification column (PFD-P100-A502). This column uses 60 Nutter V-Grid trays at a slightly higher efficiency of 57%. The D-501 vapor is fed on Tray 44 (from the top) and the recycle from adsorption, which is higher in ethanol (72% w/w versus 40% w/w), is fed on Tray 19 (from the top). The column above Tray 44 is 3.5 m (11.5 ft) in diameter; below Tray 44 it is 1.2 m (4 ft) in diameter. The required reflux ratio is 3.2:1 to obtain a vapor overhead mixture of 92.5% w/w ethanol and a bottoms composition of 0.05% w/w ethanol. Only 0.1% of the ethanol from fermentation is lost in the bottoms. The composition of 7.5% water in the feed to the adsorption column represents only 0.7% of the water originally entering distillation. Reflux for this distillation is supplied by interchange with the evaporator (E-501). An ancillary condenser (H-505) is supplied for start-up. Heat is supplied to the column in a thermosyphon reboiler (H-502) with low-pressure (4.4 atm [65 psia]) steam.

As mentioned in Section II.5.1, all ethanol-containing vents are collected and sent through a water scrubber (T-512). This is a packed column using Jaeger Tri-Pack plastic packing, and it recovers 99.5% of the ethanol with four theoretical stages and 7.6 m (25 ft) of packing. A flow rate of about 0.60 m³/min (158 gpm) of well water is used. The resulting effluent is 1.3% w/w ethanol and is sent to the beer well for feeding to D-501. The design basis is >98% ethanol adsorption in the vents and venting no more than 36.3 MT (40 ST) per year of VOC for air pollution considerations, specifically New Source Performance Standards criteria.

Overhead vapor from D-502 is fed to the Delta-T molecular sieve adsorption unit (M-503). The specifics of the design of this unit are proprietary to Delta-T, but the general arrangement is given on PFD-P110-A503. Saturated vapor from the distillation is first superheated and fed to one of two adsorption columns. The adsorption column removes 95% of the water and a small portion of ethanol. The 99.5% pure ethanol vapor is cooled by heat exchange against regenerate condensate and finally condensed and pumped to storage. While one bed is adsorbing water, the

other is regenerating. Passing a very small slipstream of pure ethanol vapor back through the loaded bed while a vacuum is applied carries out regeneration. The water is stripped off the adsorbent, and the mixture is condensed and returned to the rectification column (D-502).

Finally, the beer column (D-501) bottoms are sent to the first effect evaporator (E-501, PFD-P110-A504). This effect is heated by both condensing the reflux vapor to the rectification column (D-502) and by adding very low-pressure steam (1.7 atm [25 psia]). This dual heating is accomplished using a split tubesheet evaporator that prevents the steam from mixing with the reflux. About 24% (35% of the total evaporation) of the water entering this first effect is evaporated. In addition, the slurry is cooled from 117°C to 87°C, which is a more suitable temperature for liquid-solid separation. The slurry is sent to the Pneumapress (S-505, PFD-P110-A505) and the filtrate is returned to the second evaporator effect (E-502). No washing is used in this application of the Pneumapress; otherwise its operation is as described in Section II.2.2. In the second effect, 44% (33% of the total evaporation) of the water entering is evaporated. A third stage of evaporation (E-502) is used to evaporate 76% of the remaining water (32% of the total water evaporated). The final vapor is condensed in H-517. Of the total feed to the evaporator/separation system, 10.5% remains as syrup, 11.5% is removed as a wet cake in the pressure filter, 17% is recycled back to the process as recycle water, and 61% is evaporated. The final syrup (evaporator bottoms) is 60% water. Delta-T estimates that 60% water is the maximum dissolved solids level that can be achieved without rapid fouling of the evaporator, so the flow of very low-pressure steam to the evaporator is set to achieve this level. This syrup is mixed with the solids from the Pneumapress and sent to the combustor for disposal. Air from the Pneumapress is sent to the combustor as combustion air. The pressure of the third effect is set by the need to easily condense the evaporator vapor with cooling water at 0.21 atm (3 psia) or 64°C. The system uses high circulation pumps to minimize fouling on the heat transfer surfaces caused by solids adhering to or plating out on the hot surfaces. The pressures of the first and second effects were adjusted to make all five evaporators the same size: two units each are used for the first and third effects and one unit for the second effect.

The clean-in-place system services the equipment that handles stillage (beer column bottoms) by flushing with a hot caustic solution and recirculating the solution until heat transfer surfaces are clean. Manual acid cleaning, which must be performed occasionally, removes mineral scales. The frequency for this cleaning depends on the operating conditions.

Appendix I contains a discussion of the physical property model and parameters used for distillation.

II.5.3 Cost Estimation

The material of construction for equipment in the distillation area is generally 304SS. We used a correlation from Aersten and Street⁴⁵ to size the thermosyphon reboiler. The pumps, reflux drums, and the thermosyphon reboiler (H-502) were costed using ICARUS²³. Delta-T used information and experience gained in other projects to cost the rest of the equipment. The cost of the first evaporator effect (E-501) was increased by 25% to account for the complexity of two vapor feeds. Delta-T provided the quote for the molecular sieve package since they are a vendor of that equipment. Pneumapress Filter Corporation provided quotes for the pressure filters via Harris.

II.6 Wastewater Treatment (WWT) – Area 600 (PFD-P110-A601-2)

II.6.1 Overview

The wastewater treatment section treats process water for reuse to reduce the plant makeup water requirement. Figure 13 is a simplified flow diagram of the WWT design chosen. It shows that the plant wastewater (condensed pretreatment flash vapor, condensate from the hydrolyzate Pneumapress vent, boiler blowdown, cooling tower blowdown, CIP waste, and the non-recycled evaporator condensate) is initially screened to remove large particles, which are collected in a hopper and sent to a landfill. Screening is followed by anaerobic digestion and aerobic digestion to digest organic matter in the stream. Anaerobic digestion produces a biogas stream that is rich in methane so it is fed to the combustor. Aerobic digestion produces a relatively clean water stream for reuse in the process as well as a sludge that is primarily composed of cell mass. The sludge is also burned in the combustor.

In 1998, the wastewater treatment section was thoroughly studied by Merrick Engineering². They investigated all of the process wastewaters, selected the design, and estimated costs for this section. During their investigation of process streams, Merrick developed a map showing all the streams entering WWT and used that map for guidance in selecting the best treatment method for each. Merrick recommended an integrated evaporation and water recycle design that was implemented by NREL and Delta-T engineers into the process design (see Area 500). That improvement cut the loading to WWT dramatically. After reviewing the flow rates and waste strength of the remaining wastewater streams, Merrick recommended the screening / anaerobic digestion / aerobic digestion scheme for all of them. That waste treatment scheme is standard within the current ethanol industry and facilities in the 1-5 million gallons (4-19 million liters) per day range can be obtained as “off-the-shelf” units from vendors.

II.6.2 Design Basis

Merrick considered several alternate approaches and determined that screening followed by anaerobic digestion and aerobic digestion was the best method for all streams to be treated². Condensed pretreatment flash vapor, condensate from the hydrolyzate Pneumapress vent, boiler blowdown, cooling tower blowdown, CIP waste, and the non-recycled evaporator condensate are mixed together (stream 612) and flow through a bar screen (S-600) to an equalization basin (T-602). Since ASPEN Plus is a steady state modeling program, upsets (including unusual suspended solids) are not modeled, and treatment of the resulting wastewater is not accounted for in this design. Rain and snow run-off, equipment washing, and other non-process wastewater are assumed to flow to the municipal wastewater treatment system. Other intermittent loads (e.g., from process spills) were not considered in the design. The flows and loadings to WWT will not be at steady state either, so the equalization basin (T-602) is designed for a steady-state residence time of over 7 hours allowing dampening of flow problems downstream. The majority of the wastewater in the basin is condensate so it is too warm for biological treatment, so it is pumped through a heat exchanger (H-602) and cooled to 35°C.

The cooled stream then flows to the anaerobic digester. The total chemical oxygen demand (COD) is calculated for the stream entering anaerobic digestion (613) and is approximately 1,600 kg/hr (equivalent to 16 g/L). COD is defined as the amount of oxygen that would be necessary to combust all soluble organic components within the stream to carbon dioxide, nitrous oxide, and water and is used to determine residence time and nutrient requirements for digestion. Although insoluble components such as cellulose and xylan may be converted in anaerobic digestion they are not converted within the model making the estimate slightly conservative. No insoluble components are included in the COD calculation because of uncertainty of their reactivity. Merrick reports that ammonium ions are not converted in anaerobic digestion (although they are in aerobic digestion) and recommends that they not be included in this first COD calculation. However, the calculated COD is within 5% of the experimentally measured COD and the ammonium flowrate is low, so ammonium has been kept in the COD calculation⁴⁶. The biological oxygen demand (BOD) is a better predictor of efficacy of anaerobic digestion but it cannot be directly related to composition. It is assumed to be 70% of the COD.

Within anaerobic digestion, 90% of each organic component is converted to methane and carbon dioxide. Methane is produced from that organic matter at its maximum yield of 350 L per kg COD removed (0.229 kg/kg at 25°C). Carbon dioxide is also produced at a molar ratio of 1 mole carbon dioxide produced per 3 moles methane produced. Cell mass is produced at a yield of 30 g cell mass for each 1 kg COD that is removed resulting in a 93% removal of COD. Finally, all sulfates entering anaerobic digestion are converted to hydrogen sulfide. The anaerobic digesters are sized for a conversion rate of 12 g COD per L digester volume per day. Thirty-seven grams of nutrients (primarily caustic with some phosphoric acid, urea and micronutrients) are added per kilogram of COD to provide other nutrients the anaerobic organisms require.

Biogas from the digester contains approximately 75% methane and 25% carbon dioxide on a dry molar basis. Depending upon the complexity of the feed, the methane fraction may vary from 50% to 90%; technologies are available that may increase the methane fraction. During standard operation, the gas will flow to the combustor providing about 17.1 MMBTU/hr (5,010 kW) or 2.6% of the total fuel load supplied to the combustor. An emergency biogas flare is designed into the process to burn the biogas in case of a process upset in the combustor.

The liquid from the anaerobic digester is pumped to aerobic lagoons with floating aerators. In the aerobic lagoons 90% of the remaining soluble organic matter is converted with 60% producing water, carbon dioxide, nitrous oxide, and sulfur dioxide in stoichiometric amounts. The remaining 30% is modeled to produce cell mass on a mass basis (i.e., the atoms do not necessarily balance but the mass does). With a 93% reduction of the COD in anaerobic digestion followed by 90% reduction of the remaining COD in aerobic digestion, the total COD reduction is 99.4%. The aerobic lagoons are sized for a conversion rate of 0.55 g COD per liter lagoon volume per day and the aerators are sized to provide 50% more oxygen to the lagoon than is required by the COD.

The fully digested material is pumped to a clarifier (T-610) where the insoluble material, consisting primarily of cell mass, is separated from the clean liquor. The clean water has a COD of about 0.1 g/L and is mixed with process make-up water and recycled to the process (cooling tower, CIP, etc). Most of the sludge is recycled to the clarifier to keep the aerobic lagoons' cell mass loading high. The remaining portion is filtered using a belt filter press (S-614) to remove most of the water from the solids. To assist in dewatering, polymer is added to the filter press at a rate of 1.7 g / kg COD entering aerobic digestion. The pressed solids are primarily cell mass and are conveyed to the combustor for disposal. If higher value disposal options can be found (e.g., sale as fertilizer) those will be preferable. Filtrate from the filter press is recycled to the aerobic lagoons for additional treatment.

Because the evaporator syrup from area A500 contains 60% water, sending it to the combustor might not be the most economical alternative. As an alternative, we considered sending the evaporator syrup to wastewater treatment. This would increase the hydraulic and organic load to WWT, however it would also decrease the load to (and therefore cost of) the combustor. Another alternative is to send the distillation bottoms to WWT and removed the evaporators, which are costly. The results of a comparison of these two options against the design case of sending the syrup to the combustor are shown in Table 18.

Table 18. Comparison of Sending Evaporator Syrup to the Combustor or WWT

	Destination of Evaporator Syrup				
	Combustor (Design Case)	WWT	Change from the Design Case	WWT with no evaporators	Change from Design Case
Minimum Ethanol Selling Price (\$/gal)	\$1.07	\$1.14	+\$0.07	\$1.10	+\$0.03
Total Operating Costs (cents/gal):					
Other Raw Materials	5.5	6.9		6.9	
Waste Disposal	2.9	2.9		2.9	
Electricity	-9.3	-6.0		-7.0	
Fixed Costs	10.9	11.1		10.9	
Capital Depreciation	14.3	14.9		14.2	
Average Income Tax	10.6	10.8		10.4	
Average Return on Investment	25.4	26.4		25.3	
Operating Costs (\$MM/yr)	37.9	38.85	+\$0.95	38.88	+\$0.98
Capital Cost Breakdown (\$MM):					
Distillation and Solids Recovery	\$21.8	\$21.9		\$14.6	
WWT	\$3.3	\$10.6		\$13.5	
Boiler/Turbogenerator	\$38.3	\$35.5		\$36.1	
Utilities	\$4.7	\$4.4		\$3.7	
Total Equipment Cost	\$113.7	\$118.3		\$113.4	
Total Project Investment	\$197.4	\$203	+\$5.6	\$193.8	-\$3.6
Model	I0203I	I0203I_wwt1		I0203I_wwt_2	

As expected, the cost of wastewater treatment went up considerably when syrup was introduced. It went up even further when the evaporators were taken out of the process altogether; however, eliminating them reduced the capital costs by over \$3MM. The capital costs were lowest for the case where no evaporators were included, but the annual operating costs were \$0.98MM greater because more WWT chemicals were required, but more importantly, because less electricity was generated when the solids in the syrup were no longer combusted. Thus, the capital savings from removing the evaporators does not overcome the added operating costs plus lost revenue. One other impact of removing the evaporators is the loss of clean recycle water. The evaporator condensate (stream 534A) has no solids and few other impurities (1%). Without evaporators, the treated wastewater would be used for recycle water. This stream would have solubles and suspended solids in it (that were previously removed by the evaporators), which could adversely affect process conversions and equipment efficiency. This comparison shows that the overall economics as measured by the cost of ethanol production are most favorable when the syrup is sent to the boiler.

II.6.3 Cost Estimation

All cost estimations for this area were taken from the Merrick report². The primary equipment costs in this area are the anaerobic digesters, aerobic lagoons, and the belt filter press. The anaerobic digester cost was taken from a quote developed by Chattanooga Boiler and Tank Company for the SS304 fermentation vessels. Merrick quoted the aerobic lagoons as field-excavated, polymer-lined lagoons. The belt filter press was costed according to a scaled quote from Phoenix Biosystems.

ICARUS²³ was used to cost the remaining equipment including pumps, heat exchangers, and surge tanks.

II.7 Product and Feed Chemical Storage – Area 700 (PFD-P110-A701)

II.7.1 Overview

This portion of the plant provides for the bulk storage of chemicals used in the process and product ethanol. Storage of the biomass feedstock is handled in Section A100 of the process. Feed chemicals stored in this area include CSL, sulfuric acid, cellulase enzyme, propane (for feedstock handling forklifts), and gasoline (used as a denaturant for the product ethanol). Water for fire suppression is also stored here.

II.7.2 Design Basis

Ethanol product storage is based on Delta-T's experience with fuel ethanol production facilities. The recommended amount of storage (T-701) corresponds to 7 days of production or 4,540 m³ (1.2 million gal) in two 2,270 m³ (600,000 gal) carbon steel tanks.

Based on Delta-T's experience we used 5 days of storage for sulfuric acid (T-703), which corresponds to about 72 m³ (19,000 gal). Stainless steel (SS316) is used as the material of construction because of the corrosive nature of sulfuric acid. SS316 is the industry standard for ambient temperature sulfuric acid.

Using a flow rate of 568 m³/hr (2,500 gpm) of fire-fighting water (similar to another Delta-T project of about the same size), 2,270 m³ (600,000 gal) tank supplies 4 hr of operating time. The tank (T-704) is of carbon steel construction.

Corn steep liquor (CSL) is a nutrient source for fermentation seed growth and ethanol production. The storage time is 5 days or a 273 m³ (72,000 gal) tank (T-720). The tank is stainless steel (SS304) construction. CSL would likely be supplied by rail car. Standard rail tank car capacities range from 8,000 to 30,000 gallons with typical loads between 20,000 and 25,000 gallons⁴⁷ for products such as corn syrup, resins, oils, fertilizers, and petroleum. Therefore, 3 tank cars of CSL would be needed every 5 days.

Diammonium Phosphate (DAP) comes in solid form, probably pellets, via rail car. The usage rate of 4 MT per day will require solids handling and storage equipment similar to that for the lime in Area 200. The DAP storage bin (T-755) was sized at 40 m³ (10,500 gal) based on a 7-day storage time. From the storage bin, DAP is fed into a day tank (T-760) where it is mixed with CSL. The CSL/DAP mixture is then pumped to fermentation seed production and ethanol production.

Liquid cellulase enzyme is received from an enzyme producer either on-site or close-by. The storage time is set at 4 days in two 500 m³ (130,000 gal) tanks (T-750), which allows enzyme lots to be kept separate and identified. The tanks are stainless steel (SS304) construction.

Propane fuel for the forklifts is delivered in 7.6 m³ (2,000 gal) trucks. A 33-lb propane tank, which fuels the forklift, lasts approximately 8 hours according to the vendor⁴⁸. Therefore, the

approximate consumption rate of propane for 8 forklifts is 0.022 ft³/min (33 lb/hr). A 13 m³ (3,435 gal) tank (T-709) gives about 15 days of storage. This tank is pressurized to 250 psig.

Gasoline is used as a denaturant for the ethanol being loaded for transportation away from the plant. Five percent gasoline (v/v) is added to the ethanol. A 7-day storage time is used for the gasoline as for ethanol, or 241 m³ (63,600 gal) tank (T-710). Carbon steel is used for this tank.

The pumps in this section are generally sized for quickly loading trucks (P-701, P-710) or filling process day tanks (P-703 and P-720). The firewater pump is sized for 568 m³/hr (2,500 gpm). Other pumps are sized per the process requirements.

II.7.3 Cost Estimation

We used ICARUS to estimate the cost for all equipment in this section²³.

II.8 Combustor, Boiler, and Turbogenerator – Area 800 (PFD-P110-A801-3)

II.8.1 Overview

The purpose of the combustor, boiler, and turbogenerator subsystem is to burn various by-product streams for steam and electricity generation. All of the lignin and some of the cellulose and hemicellulose from the feedstock will remain unconverted through the hydrolysis process. The majority of wastewater from the process is concentrated to a syrup high in soluble solids. Anaerobic digestion of the remaining wastewater produces a biogas high in methane. Aerobic digestion produces a small amount of waste biomass (sludge). Burning these by-product streams to generate steam and electricity allows the plant to be self sufficient in energy, reduces solid waste disposal costs, and generates additional revenue through sales of excess electricity.

Reaction Engineering Inc. (REI)³ investigated the combined system of combustor, boiler, and turbogenerator. They contacted several vendors to obtain cost and operating information to identify a system suitable for the available fuel streams and steam requirements. REI also obtained quotes for support equipment including a deaerator, baghouse, and boiler feedwater pumps.

Three primary fuel streams (post-distillate solids, biogas, and evaporator syrup) are fed to a Circulating Fluidized Bed Combustor (CFBC). The small amount of waste biomass (sludge) from wastewater treatment is also sent to the combustor. The post-distillate solids' moisture content leaving the Pneumapress is 45%. The biogas and syrup enter the combustor at 4% and 60% moisture, respectively. The moisture of the combined feed to the combustor is 52%. A fan moves air into the combustion chamber. Treated water enters the heat exchanger circuit in the combustor and is evaporated and superheated to 510°C (950°F) and 86 atm (1265 psia) producing 184,771 kg/hr (407,420 lb/hr) of steam. Boiler efficiency, defined as the percentage of the feed heat that is converted to steam heat, is 68% (see Figure 16). Flue gas from the combustor preheats the entering combustion air then enters a baghouse to remove particulates, which are landfilled. The gas is exhausted through a stack.

A multistage turbine and generator are used to generate electricity. Steam is extracted from the turbine at three different conditions for injection into the pretreatment reactor and heat exchange in distillation and evaporation. The remaining steam is condensed with cooling water and returned to the boiler feedwater system along with condensate from the various heat exchangers in the process. Treated well water is used as makeup to replace steam used in direct injection.

Makeup water and condensate are softened, deaerated, and preheated with steam to 177°C. Chemicals for pH control, scale removal, and oxygen removal are added. Boiler blowdown is 3% of steam production. Section II.10.3 discusses the energy balance of the steam cycle.

II.8.2 Design Basis

The design of the combustor/boiler/turbogenerator system is changed somewhat from an earlier design by Radian Corporation⁴⁹. The previous design included a drum dryer that used the hot flue gas to reduce the moisture in the solids. However, since the Pneumapress pressure filter is capable of drying the post-distillate solids more efficiently than the centrifuge previously in the design, the drum dryer is no longer required, and the hot flue gas can be used to preheat the combustion air (H-801), which improves the boiler efficiency. When combined with maintaining a high solids content in the syrup, drying the solids helps to ensure a stable combustion bed temperature and improved boiler efficiency. Foster Wheeler Energy (FWE) suggested maximum feed moisture of 50%; other sources⁵⁰ suggest 60% is acceptable. There is a wide range of values reported, primarily due to the various combinations of combustor designs and feeds being used. Because of heightened interest in using biomass, pulping wastes, and sewage sludge in place of fossil fuels, new methods of handling higher moisture feeds are being developed such as in-bed drying and staged combustion⁵¹. Blending the wet feed with dry material or adding auxiliary fuel to maintain the combustion temperature are more traditional methods. A Lower Heating Value (LHV) of 1,111-1,389 kcal/kg (2,000-2,500 BTU/lb) is considered a minimum for maintaining combustion³. The combined feed to the combustor has a LHV of 2,322 kcal/kg (4,179 Btu/lb). The total energy (on a higher heating value basis) to the combustor in the combined feed streams is 178 MMkcal/hr (706 MMBtu/hr). The solids contribute 59% of this energy and the syrup contributes 37%.

Foster Wheeler Energy (FWE)³ confirmed the Radian design⁴⁹ of a circulating fluidized bed combustor (CFBC) (M-803). This type of combustor is suitable for varying feeds and feed characteristics; however, this flexibility is more expensive than a grate or pile combustor. Because the bed material is returned to the combustor after the cyclone, CFBCs have little unburned carbon in the ash. Compared to coal, the combined feed in this process has significantly less ash and could require supplementing the bed with sand to keep an adequate bed level. Two drawbacks to these units are the high power requirement for circulation and the potential for erosion due to high particulate velocities. Parameters for emissions and efficiency losses were supplied by FWE.

Because the steam pressure required by the process is not high (13 atm [191 psia]), NREL engineers originally envisioned a lower pressure system. FWE declined to quote on this system, citing it as non-standard due to the low operating pressure available to move the water/steam over the heating surfaces. After further study, FWE did state that a low-pressure system might be cost-effective because the lower materials cost may pay for the cost of added piping on the steam side, but they did not provide a cost estimate.

Another option, gasification of the waste streams to produce steam and electricity, is being studied at NREL. Gasification has the potential to produce enough steam and larger amounts of electricity through an integrated combined cycle (gas and steam turbine) system than conventional combustion with only a steam turbine.

The turbogenerator (M-811), which consists of a multistage turbine with extraction ports, generator, and condenser is the other main portion of this section, producing lower pressure steam

and electricity. Twenty-eight percent (28%) of the steam is extracted from the turbine at 13 atm (268°C [191 psia, 514°F]), 60% at 4.4 atm (164°C [65 psia, 327°F]), and 3% at 1.7 atm (115°C [25 psia, 239°F]) for process needs. The remaining steam (9%) is condensed at 0.1 atm (1.5 psia). ABB Power Generation Systems (ABB) provided cost, efficiency, and design information, which were used in the model³. ABB representatives, when asked about the low-pressure boiler discussed above, stated that the lower pressure option did not allow the most cost effective turbine system; higher-pressure systems supply more electricity on a power per capital cost basis. Badger,⁵² working with Turbodyne, came to the same conclusion, stating “for larger turbines of 8000 kW upward steam inlet pressure has little effect on capital costs over the range 200-1600 psig”. Per ABB, the turbine efficiency was set at 85%. For this design, a total of 30.4 MW of power is generated from the system. The process uses 11.7 MW, leaving 18.7 MW that is sold to the grid.

V. Putsche confirmed the FWE and ABB design parameters using an ASPEN combustor/boiler model showing good correlation of efficiencies, output flows, and temperatures⁵³.

The boiler feed water (BFW) system includes a softener (M-820) for the makeup and condensate water, a deaerator (T-826) to remove air and other non-condensables, surge tanks and pumps. The boiler feedwater pumps (P-826) produce 98 atm (1445 psia) of pressure and require 709 kW (951 hp) of power. Liquid hydrazine (T-830, PFD-P110-A804) is injected into the deaerator to remove oxygen, which can pit the boiler surfaces. Ammonia, which volatilizes with the steam, is added to control the pH and reduce the corrosive nature of the hot condensate. Phosphate is also added to control the formation of scale in the steam drum. The oxygen, pH, and hardness control systems were designed by Badger⁵² and follow conventional practice⁵⁴. The amount of water treatment necessary depends on the incoming water quality, metallurgy of the boiler, and the ratio of makeup to condensate in the feedwater. The current system contains some redundancy; however, the control systems' costs are low compared to the replacement cost of the boiler or its components.

The power usage estimate for the baghouse (M-804) cleaners (176 kW [236 hp]) was obtained from the vendor, Hamon Research-Cottrell. One induced draft fan was used to move the flue gas from the combustor cyclone through the baghouse.

Pollutant generation values were taken from information provided by FWE. Baghouse efficiency of 98.8% was taken from information supplied by the vendor. All of the emissions are below the current New Source Performance Standards (NSPS) limits⁵³ so no control measures other than the baghouse were added to the process. Pollutant flow rates are calculated from the generation rates discussed below and the higher heating value of the combustion feed stream.

Sulfur dioxide is assumed to be generated at a rate of 0.68 kg/MWhr (0.44 lb/MMBtu). All of the sulfur into the combustor is converted to sulfur dioxide; 1% of the generated sulfur dioxide is converted to sulfuric acid. The presence of this acid requires that the flue gas temperature be kept above the dew point to avoid corrosion. Sulfur comes from wastewater treatment (hydrogen sulfide), neutralization of sulfuric acid, and is present in the proteins within the cellulase and biomass entering the boiler with the pressure filter and spent biomass solids, respectively. Limestone, if it is needed to control sulfur dioxide to a stricter standard, can be purchased for about \$6 per ton for quarter-inch particle size.³ The amount of sulfur in the combustor feed streams is higher than untreated biomass, but lower than most coals.

Carbon monoxide is assumed to be generated at a rate of 0.31 kg/MWhr (0.2 lb/MMBtu).³ Unburned carbon (char) in the ash is low at 1%, owing to the circulation of the unburned carbon

back to the combustor bed from the cyclone. The flue gas composition of 804D on PFD-P110-A801 shows the remaining unreacted components; in actuality, these would be present in the flue gas as char.

NO_x is generated at 0.31 kg/MWhr (0.2 lb/MMBtu)³. Nitrogen oxide, or NO_x, formation is a complicated mechanism, and depends on the feed, combustion temperatures, excess air rate, combustor design and the presence of other control schemes like limestone injection for sulfur dioxide control. CFBCs are generally considered to have lower NO_x emissions due to lower combustion temperatures compared to traditional pile or grate combustors⁵⁰. The fate of the ammonia species in a combustor is not well understood, but there is evidence to suggest that some of the ammonia is converted to nitrous oxide (N₂O) while also acting to reduce NO_x formation.⁵⁵ Ammonia injection has long been a means of reducing NO_x emissions. The nitrogen level in the combined feed is similar to coal when the ammonia species are included, but is more like untreated biomass when they are not.

II.8.3 Cost Estimation

The costs for the CFBC, turbogenerator, boiler feedwater pumps, and deaerator are from vendor quotes. In addition, FWE and ABB provided scaling factor information. According to FWE, the CFBC should be scaled on steam production, but only for similar feed conditions such as moisture content. The cost obtained from FWE compared well with a previous 1994 quote, shown in Table 19. Other quotes obtained over the last decade are also listed in this table.

Boiler feedwater softening equipment was costed using Richardson⁵⁶, including the scaling factor. Other chemical treatment costs are from Chem Systems⁵⁷. ICARUS²³ was used to cost the remaining equipment including pumps, heat exchanger, and surge tanks.

For the baghouse, information on bag life and replacement cost from the vendor was incorporated into the capital costs.

Table 19. Boiler Costs

Vendor/Requestor	Year	Steam Conditions Pressure/Temp	Steam Production (1000 lb/hr)	Total Cost (\$MM)*	Scope
FWE/REI ³	1998	915-1265 psia/950°F	752	24.9	CFB
FWE/NREL ⁵⁸	1994	1515 psia/950°F	694	22.9	CFBC
Ahlstrom Pyropower/Radian ⁴⁹	1991	1515 psia/950°F	279-385	18-24	FBC
ABB/Chem Systems ⁵⁹	1990	1100 psia/875°F	434	19.8	Dryer/FBC

*\$1998 dollars

II.9 Utilities – Area 900 (PFD-P110-A901-3)

II.9.1 Overview

This area provides all utilities required by the ethanol production facility except steam and electricity, which are provided by Area 800. The utilities provided include cooling water, chilled water, plant and instrument air, process water, and the clean-in-place (CIP) system.

Cooling water is provided to the following equipment items:

- H-200 to cool the pretreated hydrolyzate liquor before it enters overliming
- H-205 to condense the water from the Pneumapress air vent
- H-244 to cool the pretreatment flash vapor before it enters WWT
- F-301-5 on an as-needed basis to remove heat in the seed train
- H-300 on an as-needed basis to remove heat produced in the co-fermentation production train
- H-302 to cool the saccharified slurry to fermentation temperature
- H-310 to remove heat produced in the saccharification production train
- H-504 to condense the beer column reflux
- H-505 to condense the rectification column reflux during start-up
- H-517 to condense vapors from the third evaporator effect
- M-503 to provide some cooling and condensation in the molecular sieve
- H-602 to cool wastewater before anaerobic digestion
- M-811 to condense the remaining steam after the steam turbine

No chilled water is used in the plant; the required process temperatures can be achieved by cooling water year-round.

The plant and instrument air systems provide compressed air for plant uses (pneumatic tools and clean up), the Pneumapress units (prehydrolysis conditioning and post-distillation dewatering), and instrument operation.

The process water system mixes fresh well water with treated wastewater and provides water at a constant pressure to the facility. Water is provided to the stover washer system, seed production, boiler feed water, cooling tower make-up, the CIP system, and the scrubber. It is also mixed with recycle water for dilution before saccharification. Process water is also used throughout the facility for cleaning on an as-needed basis.

The CIP system provides a solution that can be heated and includes cleaning and sterilization chemicals to saccharification and co-fermentation, seed vessels, and the distillation system.

II.9.2 Design Basis

The primary cooling water consumers in this process are pretreatment, saccharification, fermentation, distillation, wastewater treatment, and steam condensation after the turbogenerator. The cooling water system is designed at 28°C with a 9°C temperature rise in coolers throughout the facility. We chose 28°C because the average summer wet bulb temperature in the southeastern part of the United States is 25°C and a 3°C approach is a reasonable design⁶⁰.

Overliming, saccharification, fermentation, distillation, wastewater treatment, and steam condensation in the boiler utilize cooling water year round. The initial cooling source for fermentation, which is operated at 41°C, is well water, which enters the facility at 13°C and is heated to 26°C by the fermentation cooling load before entering the process water system. The remaining heat is removed by cooling water.

Using ASPEN, we calculated the amount of cooling tower evaporation and assumed that windage would be 0.1% of the total flow to the tower. The tower blowdown is assumed to be 10% of the sum of the evaporative loss plus windage.

The plant and instrument air systems provide compressed air for plant uses (pneumatic tools and clean-up, Pneumapress filters) and instrument operation. Delta-T recommended 1,530 m³/hr (900 SCFM) compressed air for plant operation. The plant air compressor also provides air at 9.5 atm (140 psia) to the Pneumapress filters via air receivers at a combined usage of 8,892 m³/hr (5,230 ACFM). Three 5,228 m³/hr (3,075 CFM) screw compressors were specified—two on-line with one spare. An instrument air dryer and a surge tank were designed to provide clean dry air at a consistent pressure to the instrument air system. The surge tank was sized at 3.8 m³ (1,000 gal) to provide about 2.5 L/m³/hr (1 gal per SCFM) of compressor capacity.

Fresh well water is used to cool the fermentation broth and is then split three ways, to provide clean water to the boiler feed water make-up system and the scrubber. The process water tank (T-914) mixes and holds the treated wastewater and the remaining fresh water before it is pumped throughout the facility. It is designed for an 8 hr. residence time. The process water pump (P-914) pumps water from the tank into the facility. It is designed to handle 1.5-times the process water flow requirement. The scrubber and the boiler feedwater system require fresh water. Fresh process water is mixed with recycle water for dilution prior to entering seed production, cooling tower make-up, and the CIP system.

The CIP system is designed to provide cleaning solution to all the seed, saccharification and fermentation tanks, to the beer column, to all the beer column heat exchangers, and to the evaporators.

Process water flows into the CIP system tanks and is heated by low-pressure steam. Two CIP tanks are needed in order to maintain the ability to clean a tank at the same time as a beer column component.

The washing sequence follows:

- 1) Process water is pumped at 454 m³/hr (2,000 gpm) (or at the equipment design flow) to the equipment being cleaned in order to flush the solids out of the equipment.
- 2) a. CIP solution is then pumped at 454 m³/hr (2,000 gpm) (or at the equipment design flow) through the equipment and returned to the CIP tank via the cyclone separator.
b. For tanks with spray balls, CIP solution is pumped at 136 m³/hr (600 gpm) through the spray balls in the tank. The solution is then pumped back to the CIP tanks by the 136 m³/hr (600 gpm) CIP return pump, via the cyclone separator.
- 3) The cyclone separator continuously discharges the sludge stream to the wastewater treatment area while the centrate is returned to the CIP tank for reuse.
- 4) The CIP cycle continues until the equipment has been cleaned.

II.9.3 Cost Estimation

We based the cooling system cost estimate on a verbal quote by Marley. It was quoted for a heat load of 148 MM Kcal/hr (587 MMBtu/hr) and fiberglass construction for cost effectiveness and corrosion resistance. The quoted cooling tower is a five cell counterflow tower with a 82.3 m x 16.8 m (270 ft x 55 ft) frame, a 82.6 m x 18.6 m (271 ft x 61 ft) basin, a 181 kW (243 hp) fan in each cell, and a total flow capacity of 16,125 m³/hr (71,000 gpm). The cooling tower circulation pumps were estimated using ICARUS²³. Their material of construction is carbon steel, chosen because of Delta T's experience with these towers.

We used ICARUS to estimate the plant and instrument air compressor and dryer costs. The estimates are based on 125-psig rotary screw compressors and a dew point requirement of -40°C. We used ICARUS to estimate the plant air receiver tank costs as a horizontal vessel with a design pressure of 14.6 atm (200 psig). The Pneumapress air receivers were costed by Harris¹⁹.

The process water tank and pump costs were estimated using ICARUS. We estimated the tank cost using the atmospheric pressure carbon steel vertical vessel data and the pump cost using the carbon steel centrifugal pump data.

The CIP system was designed by Delta-T and the cost was estimated to be similar to the costs previously used by NREL for this system. The cost of the previous units totaled \$95,000 (1995). Scaling and installation factors were estimated.

II.10 Water and Carbon Balances and Energy Analysis

II.10.1 Water Balance

Large amounts of water are circulated throughout the biomass-to-ethanol process. Detailed water balances around the major processes and the entire plant were derived from the ASPEN simulations. Improving water usage to reduce makeup demand continues to be an area of study.

The process is designed for zero discharge to a municipal treatment plant in a steady state mode. Table 20 shows the major water inputs and outputs to the overall ethanol plant. Well water is used to make up for water losses to the atmosphere due to evaporation, water in streams vented to the atmosphere, and water entrained in the waste solids. Water is consumed in hydrolysis reactions that convert the long chain polymers to monomeric sugars (prehydrolysis and saccharification) and generated in the combustion and digestion reactions. The difference in the water and overall mass balance is discussed in the next section with the carbon balance.

Table 20. Ethanol Plant Overall Water Balance

	Total Flow (kg/hr)	Water Flow (kg/hr)
<i>Process Inlets</i>		
Stover Feedstock	98,039	14,706
Enzymes	6,824	6,255
Chemicals & Nutrients	7,239	0
Air	310,255	3,382
Well Water	186,649	186,649
Inlet Total	609,006	210,992
<i>Water Consumption/Generation</i>		
Prehydrolysis		-2,788
Saccharification		-2,736
Combustion		20,035
Wastewater Treatment		371
Consumption/Generation Total		14,882
<i>Process Outlets</i>		
Ethanol Product	24,686	122
Evaporative Losses	195,993	156,291
Vents to Atmosphere	375,443	68,051
Solids to Landfill	12,718	2,194
Outlet Total	608,840	226,658
Water Difference (inputs + consumption + generation - outputs)		-784

II.10.2 Carbon Balance

Overall mass balances are performed on the ethanol production process using ASPEN. As a check of our assumed biomass composition, stream flow definitions and reaction stoichiometry throughout the process, a carbon balance was performed⁶¹.

The overall carbon balance is 99% closed. The methods used in modeling two subsystems, wastewater treatment (T-606) and the treated water mix (T-914), contribute to the small error.

- T-606 was designed using the COD (chemical oxygen demand) method of wastewater treatment, which only ensures that the mass balance closes and not the component molar balance. This section accounts for 15 kmol/hr of the discrepancy.
- T-914 assumes that pure water is being recycled to the plant; therefore the trace carbon compounds exiting from the block are not taken into account. Since the total concentration of these trace compounds are very low (less than 0.5%) in the recycle stream, they are not modeled. This section accounts for the other 25 kmol/hr of the discrepancy.

Table 21 shows the flow of carbon as a percentage of the biomass feed. As shown in the table, 99% of the carbon enters in the biomass feed. The major exits for carbon (accounting for 99%) are in the combustion exhaust (47%), ethanol product (34%), and the scrubber vent (17%). These results are depicted in Figure 14.

Table 21. Ethanol Plant Overall Carbon Balance

	Carbon Flow (C kmol/hr)	Ratio to Feedstock Carbon Content (C kmol basis)
<i>Carbon Inlets</i>		
Stover Feedstock	3,144	1.000
Enzymes	25	0.008
Total	3,169	1.008
<i>Carbon Outlets</i>		
Combustion Exhaust	1,497	0.476
Ethanol Product	1,066	0.339
Scrubber Vent	532	0.169
Ash	16	0.005
Gypsum	10	0.003
Aerobic Vent	3	0.001
Loss to Atmosphere	4	0.001
Total	3,129	0.995

We expect the amount of carbon exiting in the combustion exhaust to be rather large because most byproducts (lignin etc.) of this process are burned; thus liberating CO₂. Over 99% of this stream consists of carbon dioxide. The majority of the carbon exiting the scrubber vent is in the form of CO₂ with some minor amounts of carbon exiting in the form of ethanol (0.05%). The scrubber processes the fermentation gas, which contains CO₂.

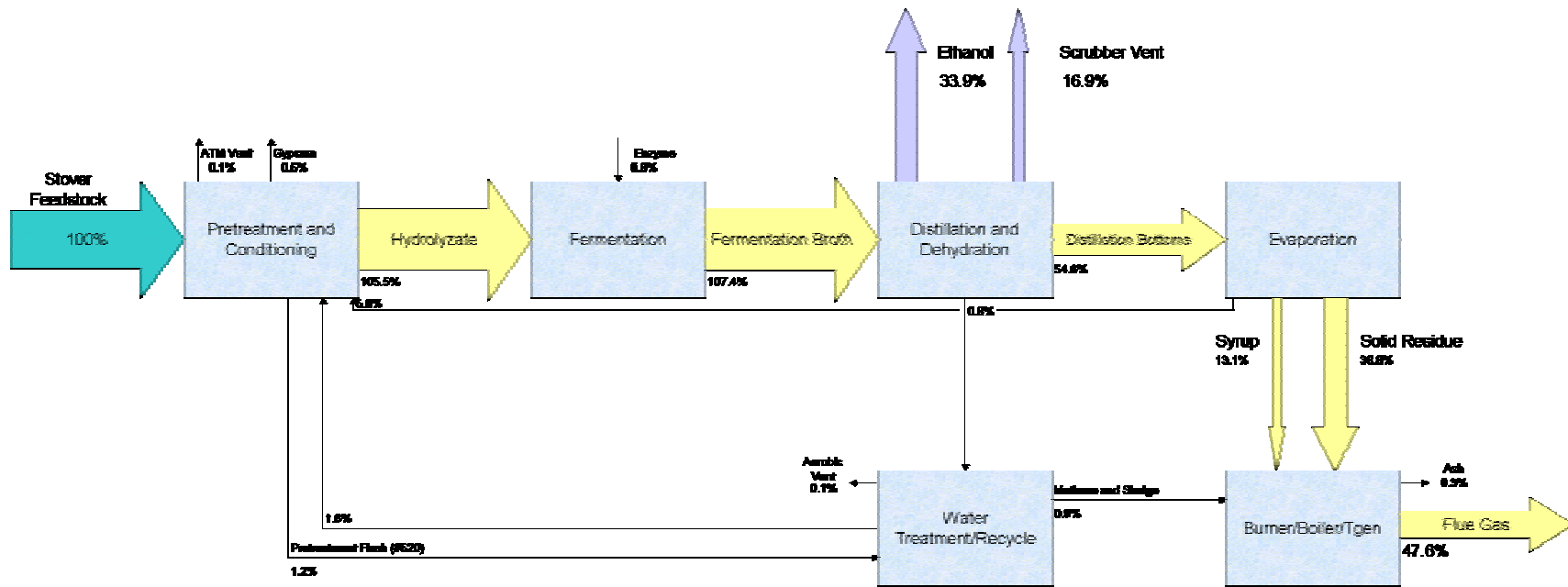

Figure 14. Process Carbon Balance

Table 22. Feed Stream Carbon Composition

Component	Carbon Flow (C kmol/hr)	% Carbon Flow (C kmol basis)
<i>Ethanol Producing Reactants</i>		
Cellulose	1,154	36.7%
Xylan	665	21.1%
Arabinan	92	2.9%
Galactan	60	1.9%
Mannan	48	1.5%
Total	2,019	64.2%
<i>Non-Ethanol Producing Reactants</i>		
Lignin	968	30.8%
Soluble Solids	13	0.3%
Acetate	81	2.6%
Protein	40	0.8%
Extractives	26	1.3%
Total	1,125	35.8%

The comparison of the ethanol product's carbon content to that of the total biomass feed is a little misleading since the non-carbohydrate components of the biomass cannot be converted to ethanol via fermentation. Accordingly, the biomass feed stream can be broken into the various ethanol and non-ethanol producing components. Table 22 shows the distribution; 64% (C mole basis) of the carbon in the feed stream is present as ethanol producing sugars. Converting all of this carbon represents the theoretical yield. According to Table 21, 51% of the feed stream carbon is actually converted by the ethanol pathway (ethanol in the product and CO₂ in the scrubber vent), so the actual yield is 80% of the theoretical yield.

II.10.3 Energy Analysis

The process has been analyzed to compare the energy available in its products (ethanol and electricity) to the maximum energy available from the biomass feed⁶². This analysis includes other energy inputs to the process (e.g., sensible heat effects of all feed streams and effluent streams).

The potential energy of the material streams is considered to have three contributions:

1. A chemical potential energy defined as its higher heating value (HHV) at a reference temperature of 25°C.
2. A sensible heat effect to account for the process temperature being different from this reference temperature.
3. A latent heat effect to account for a volatile component being in a phase condition different from its phase condition at the reference temperature. (For example, water being discharged as a vapor instead of its normal liquid state at 25°C.)

The potential energies of the material streams are referenced to the potential energy of the biomass feed. This is a convenient basis to analyze the energy contents of the streams since the energy of the ethanol product will ultimately be recovered by its combustion. One outcome of this basis is that combustion products have a zero energy contribution (other than any sensible and latent heat effects). Also, the carbon dioxide produced by fermentation essentially has a zero energy content compared to the other material and energy streams.

The HHV is a convenient reference for the combustion energy since there is a lot of liquid water flowing throughout the process. The HHV has its basis water produced by combustion in the liquid state, not the vapor state (as with the lower heating value, or the LHV). So, the liquid water in the process has a zero contribution to the chemical potential energy of any stream.

A comparison of the major energy streams produced by the process to the combustion energy of the biomass feed is made in Table 23 and depicted in Figure 15. The combined energy available from the ethanol product and the exported electricity is over half of the energy content of the biomass feed. The energy losses from the cooling tower and combustion exhausts are fairly large. There is a potential for increased energy recovery as exported electricity if more elaborate low level waste heat recovery systems were to be included in the process.

Table 23. Ethanol Plant Overall Energy Analysis

	Energy Flow (MMkcal/hr)	Ratio to Feedstock Energy Flow
<i>Energy Inlets</i>		
Stover Feedstock	358	1.000
Enzymes	3	0.009
Air	2	0.005
Sulfuric Acid	-2	-0.005
Well Water	-2	-0.006
Other	-1	-0.004
Total	358	1.000
<i>Energy Outlets</i>		
Ethanol	174	0.487
Cooling Tower	79	0.220
Combustion Exhaust	54	0.151
Ambient Heat and Work Losses	22	0.060
Byproduct Electricity	16	0.045
Loss to Atmosphere	1	0.004
Ash	1	0.003
Other	-2	-0.004
Total	346	0.966

Some of the energy flow values in this table are negative. This may be due to the stream's temperature being less than the reference temperature (e.g., the well water enters the process at 20°C and, as an inlet, represents a sensible heat penalty to the process). The negative value for sulfuric acid represents its negative heat of combustion (i.e., heat is required to convert sulfuric acid to its combustion products).

There is a small discrepancy in the overall energy balance for the process. The outlet energy flow is 12 MMkcal/hr less than the inlet energy flow. This is due to approximations made in three major areas: Pretreatment, Distillation, and Wastewater Treatment. This discrepancy is only 3% of the total inlet energy flow.

There is a small discrepancy in the overall energy balance for the process. The outlet energy flow is 12 MMkcal/hr less than the inlet energy flow. This is due to approximations made in three major areas: Pretreatment, Distillation, and Wastewater Treatment. This discrepancy is only 3% of the total inlet energy flow.

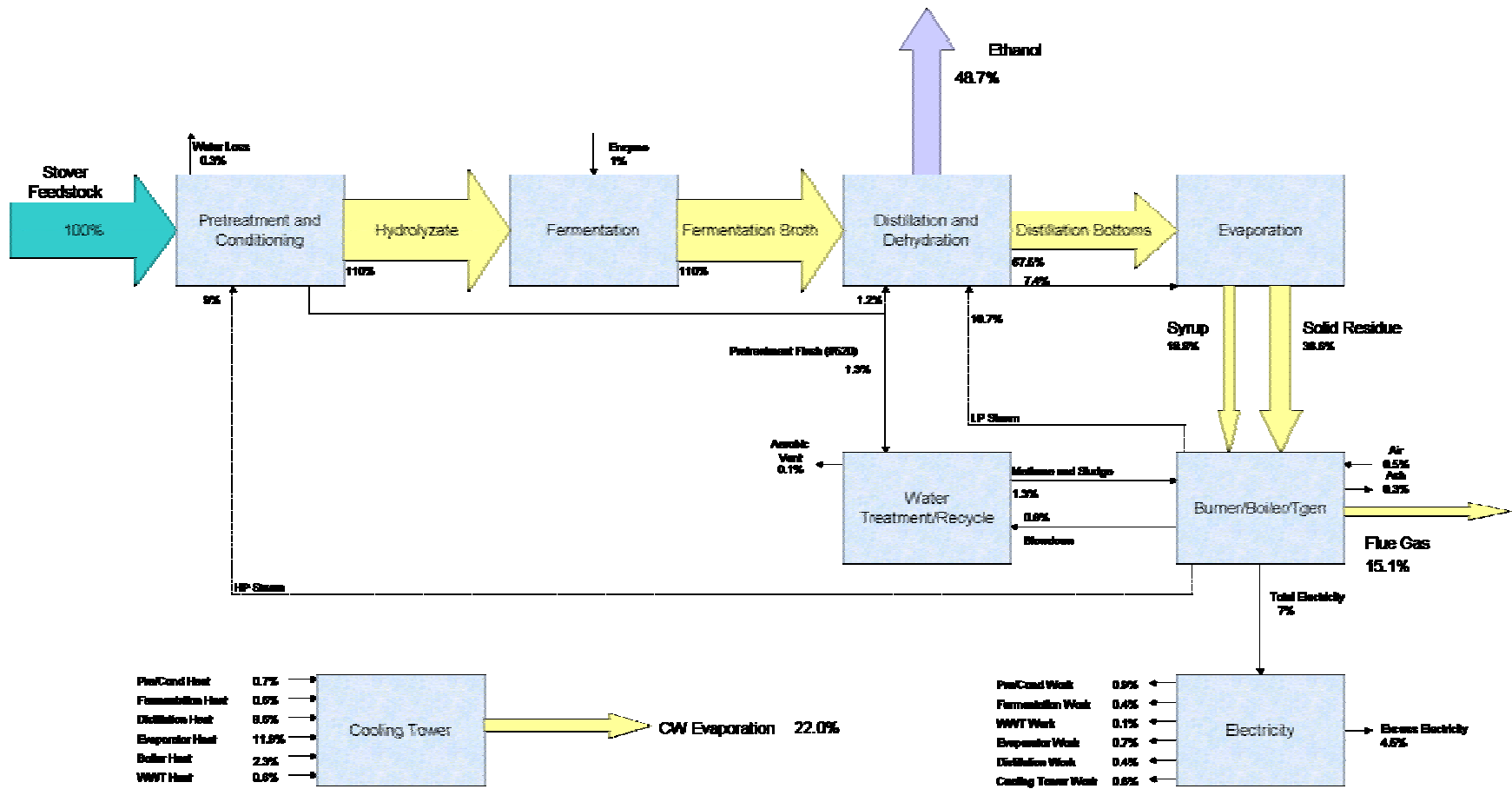

Figure 15. Process Energy Analysis Based on Higher Heating Value of Biomass Feed

As with the carbon balance, a comparison of the ethanol product's combustion energy content to that of the total biomass feed can be misleading. Because the conversion is done by fermentation of sugars, the process cannot convert non-carbohydrate components of the biomass (such as the lignin and the proteins). The energy content of the various feed components (carbohydrates that can be converted to ethanol and the non-carbohydrates that cannot) is shown in Table 24. Only 63% of the original combustion value of the biomass is due to carbohydrates that can produce ethanol. Taking this into account the energy content of the carbohydrates in the feed recovered as ethanol is much greater, over 77%.

Table 24. Feed Stream Energy Analysis

Component	Energy Flow (MMkcal/hr)	% Total Feedstock Energy Flow
<i>Ethanol Producing Reactants</i>		
Cellulose	129	36.1%
Xylan	75	20.8%
Arabinan	10	2.9%
Galactan	7	1.9%
Mannan	5.4	1.5%
Total	226	63.2%
<i>Non-Ethanol Producing Reactants</i>		
Lignin	92	25.6%
Soluble Solids	4	1.1%
Protein	11	3.1%
Extractives	17	4.6%
Acetate	9	2.4%
Total	132	36.8%

Similar energy analyses can be performed around any section of the process. An energy analysis around the boiler section can identify the relative amount of the energy from the various feed streams to the combustor that will ultimately create the steam and electricity to run the process. See Figure 16 for a simplified flow diagram for this section of the process. The combined feeds to the combustor have an energy content of 178 MMkcal/hr (706 MMBtu/hr). The lignin residue provides the majority (59%) of this energy to the combustor. Combined, the electricity and steam produced is 66% of the energy to the combustor. The energy lost to the flue gas is due to its high temperature and fairly large amount of volatile material in the vapor phase. Though it would seem desirable to reduce this loss by further cooling the flue gas, operational problems could arise, such as condensation of acidic liquids or low gas velocities through the stack.

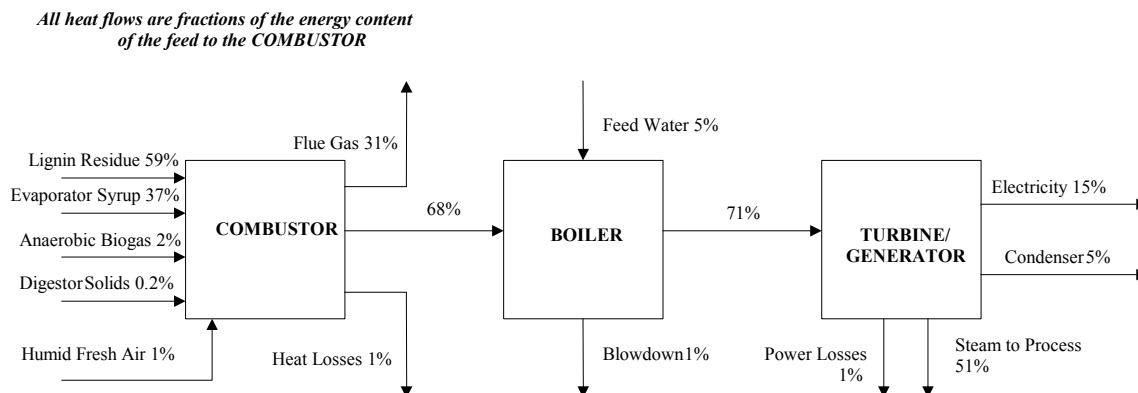

Figure 16. CFBC/Turbogenerator Energy Balance

III. Process Economics

As mentioned earlier, one of the primary purposes for developing a detailed process design, simulation model, and cost estimate is to determine the economics of ethanol production. The cost of ethanol production is used either to assess its potential in the marketplace with an absolute cost of production or to evaluate research proposals by looking at the relative cost of production of process modifications that could be developed through research.

III.1 Analysis Procedure

The total project investment (based on total equipment cost) as well as variable and fixed operating costs, are developed first. With these costs, we use a discounted cash flow analysis to determine the production cost of ethanol when the net present value of the project is zero. This section describes these three cost areas and the assumptions made to complete the discounted cash flow analysis.

III.1.1 Total Project Investment

Section II of this report describes the details of the conceptual process design and how the purchase cost of all equipment was determined. The next step is to determine the installed cost of that equipment. The installation cost can be determined by a detailed study of everything required to install the necessary equipment and make it operational. This type of detail is not warranted for the current level of the estimate. When the process is much closer to construction and an estimate of +/- 5% accuracy is required for financing, more details will be necessary. This study is more of a +25%/-10% accuracy, making a “factored” approach satisfactory. Many engineering texts such as Garrett⁶ or Peters and Timmerhaus⁶³ list installation factors that can be applied to purchased equipment costs to determine the installed cost. The ICARUS Process Evaluator²³ develops a detailed installation cost estimate using its estimate of the piping and instrumentation required for each type of equipment. Although the ICARUS estimate is more detailed than a simple factored method, it, as well as the standard textbook factored methods, was developed for the chemical and petroleum industry, not an aqueous-based biotechnology process. Standards for industries handling concentrated chemicals and fuels are based (to a significant degree) on the safety aspects of the process. Many of these standards (such as API for refineries and ANSI for chemical plants) are unnecessary for an aqueous-based process. A better

methodology is to use the expertise and engineering practices that Delta-T has developed in the design and construction of starch-based ethanol plants.

Delta-T reviewed the factors for direct installation costs suggested by Chem Systems⁶⁴ in its 1994 study of this process (Chem Systems in turn took these installation factors from Walas⁶⁵). These installation factors, given in Table 25, were applied to the equipment purchase costs. In addition to the Chem Systems installation factors, a more recent evaluation performed by Harris⁶⁶ provided equipment specific installation and scaling factors for corn stover feed handling, continuous pretreatment reactors, and solid-liquid separation equipment. In general, the Harris factors were higher than those from Chem Systems, particularly for smaller equipment like pumps. The overall installation “factor” was then calculated as the quotient of the sum of all purchased costs and the sum of all installed costs, excluding sections A600 and A800. Delta-T compared this ratio (1.42) to several existing corn ethanol projects, where the actual ratio was 1.46. Therefore, these installation factors were accepted for most equipment except where other information, such as installation factors from vendors, was available. Harris obtained installation factors for the stover handling and solid-liquid separation equipment; as a result this overall installation factor (excluding A600 and A800) is 1.61 for this design case. See Appendix B for a complete listing of the equipment, along with its purchased and installed costs.

Once the installed equipment cost has been determined from the purchased cost and the installation factor, it can be indexed to the project year being considered. In this case, we selected 2000 so as to align with petroleum costs projected by the Energy Information Administration (EIA),⁶⁷ which is in 2000 dollars. The purchase cost of each piece of equipment has a year associated with it. It might be 1998, if a vendor quote was obtained in that year, or it might be 1997 if ICARUS was used as its basis. The purchased cost year will be indexed to the year of interest using the Chemical Engineering Index.⁶⁸ Existing values for the index ranging from 1990 to 1999 were regressed to a simple equation. The resulting equation is used to extrapolate to future years (referred to as “out years”) when such an analysis is desired. Table 26 gives the index as a function of date.

Table 25. Installation Factors⁶⁹

Equipment	Multiplier*
Agitators – Carbon Steel (CS)	1.3-1.4
Agitators – Stainless Steel (SS)	1.2-1.3
Boilers	1.3
Compressors (motor driven)	1.3
Cooling Towers	1.2
Distillation columns – Carbon Steel	3.0
Distillation columns – Stainless Steel	2.1
Filters	1.4
Heat Exchangers (S&T) – Carbon Steel/Stainless Steel	2.1
Pumps – Lobe	1.2-1.4
Pumps – Centrifugal, Carbon Steel	2.8
Pumps – Centrifugal, Stainless Steel	2.0
Pressure Vessels – Carbon Steel	2.8
Pressure Vessels – Stainless Steel	1.7
Tanks – Field Erected, Carbon Steel	1.4
Tanks – Field Erected, Carbon Steel with Lining	1.6
Tanks – Field Erected, Stainless Steel	1.2
Solids Handling Equipment	1.2-1.4
Turbogenerator	1.5
*Installed cost = (purchased equipment cost) x (multiplier)	

Table 26. Chemical Engineering Purchased Equipment Index⁶⁸

Year	Index	Year	Index
1990	357.6	1997	386.5
1991	361.3	1998	389.5
1992	358.2	1999	390.6
1993	359.2	2000	394.1
1994	368.1		
1995	381.1		
1996	381.7		

The total equipment cost in the year of interest has now been determined. To obtain the total project investment, we must add several other items. Table 27 summarizes the categories and additional factors proposed by Chem Systems⁶⁹ based on industry standards. Delta-T reviewed the items and factors and determined that they were consistent with other projects the company has completed.

Table 27. Additional Costs for Determining Total Project Investment ⁶⁹

Item	Description	Amount
Warehouse		1.5% of Total Installed Equipment Cost
Site Development	Site Development: Includes fencing, curbing, parking, lot, roads, well drainage, rail system, soil borings, and general paving. This factor allows for minimum site development assuming a clear site, with no unusual problems such as right-of-way, difficult land clearing, or unusual environmental problems.	9% of the installed cost of process equip. (areas A100, A200, A300, and A500).
Prorateable Costs	This includes fringe benefits, burdens, and insurance of the construction contractor.	10% of Total Installed Cost
Field Expenses	Consumables, small tool equip. rental, field services, temporary construction facilities, and field construction supervision.	10% of Total Installed Cost
Home Office and Const.	Engineering plus incidentals, purchasing, and construction.	25% of Total Installed Cost
Project Contingency	Small because of the detail included in the process design.	3% of Total Installed Cost
Other Costs	Start-up and commissioning costs. Land, rights-of-way, permits, surveys, and fees. Piling, soil compaction/dewatering, unusual foundations. Sales, use, and other taxes. Freight, insurance in transit and import duties on equipment, piping, steel, instrumentation, etc. Overtime pay during construction. Field insurance. Project team. Transportation equipment, bulk shipping containers, plant vehicles, etc. Escalation or inflation of costs over time. Interest on construction loan.	10% of Total Capital Investment

Table 28 summarizes the Total Installed Equipment Cost. Table 29 illustrates the application of factors in Table 27 to obtain the Total Project Investment (TPI).

Table 28. Total Installed Equipment Costs

Process Area		Capital Cost
A100	Feed Handling	\$7,500,000
A200	Pretreatment	\$19,000,000
	Neutralization/Conditioning	\$7,800,000
A300	Saccharification/Fermentation	\$9,400,000
A500	Distillation and Solids Recovery	\$21,800,000
A600	Wastewater Treatment	\$3,300,000
A700	Storage	\$2,000,000
A800	Boiler/Turbogenerator	\$38,300,000
A900	Utilities	\$4,700,000
Total Installed Equipment Cost		\$113,700,000
Model I0203I, 2000 \$		

Table 29. Total Project Investment (TPI)

Total Installed Equipment Cost (Table 28)	\$113,700,000
Warehouse	\$1,700,000
Site Development	\$5,900,000
Total Installed Cost	\$121,200,000
Indirect Costs	
Field Expenses + Prorateable Expenses	\$24,300,000
Home Office & Construction Fee	\$30,300,000
Project Contingency	\$3,600,000
Total Capital Investment	\$179,400,000
Other Costs (Startup, Permits, etc.)	\$17,900,000
Total Project Investment	\$197,400,000
Model: I0203I, 2000 \$	

III.1.2 Variable Operating Costs

Variable operating costs, which include raw materials, waste handling charges, and by-product credits, are incurred only when the process is operating. All raw material quantities used and wastes produced were determined using the ASPEN mass and energy balance model. Appendix C documents the sources of the costs of these items. Table 30 summarizes these costs, both on a per-year and per-gallon of ethanol basis.

Table 30. Variable Operating Costs (Based on 69.3 MM annual gallons ethanol)

Raw Material	kg/hr	Cost (\$/lb)	MMS/yr	Cents/gal Ethanol
Biomass Feedstock*	98,039	0.0128	23.17	33.45
Clarifier Polymer	28	1.2500	0.66	0.95
Sulfuric Acid	3,288	0.0124	0.76	1.09
Lime	2,395	0.0348	1.54	2.23
Corn Steep Liquor	1,306	0.0804	1.95	2.81
Purchased Cellulase	6,824	0.0552	6.98	10.08
Diammonium Phosphate	163	0.0706	0.21	0.31
Propane	20	0.0022	0.0022	0.001
Make-up Water	186,649	0.0001	0.40	0.58
BFW Chemicals	1.0	1.3497	0.03	0.04
Cooling Water Chemicals	1.9	1.0204	0.04	0.05
WWT Chemicals	57.9	0.1579	0.17	0.24
WWT Polymer	0.2	2.551	0.01	0.01
Ash Disposal	4,492	0.0094	0.78	1.13
Gypsum Disposal	7,217	0.0094	1.25	1.81
Electricity Credit	-18,747 (kW)	0.041/kWh	-6.43	-9.29
*Cost of as-received corn stover, 15% moisture, \$30/dry U.S. ton				
Model: I0203I, 2000 \$				
See Appendix C for cost sources				

As with capital equipment, the costs for chemicals are associated with a particular year. To index the costs from the year in which they were obtained to the year the analysis is being performed, we use the Industrial Inorganic Chemical Index⁷⁰ from SRI Consulting. Data for this index were available for years 1980 through 1999. These data were regressed to a simple equation and used to extrapolate to other years, as shown in Table 31.

Table 31. Inorganic Chemical Index⁷⁰

Year	Index	Year	Index
1982	91.1	1993	96.0
1983	86.6	1994	91.3
1984	85.9	1995	93.3
1985	88.1	1996	94.7
1986	86.8	1997	98.8
1987	86.1	1998	92.1
1988	91.9	1999	96.8
1989	99.2	2000	98.8
1990	101.7		
1991	102.5		
1992	100.0		
Note: 1990 to 1999 represents actual data. 2000 was extrapolated from the data.			

III.1.3 Fixed Operating Costs

Fixed operating costs are generally incurred fully whether or not the plant is producing at full capacity. These costs include labor and various overhead items. Delta-T recommended information on fixed operating costs using data from similar ethanol plant projects the company has been involved with (ranging up to 230 million L [60 million gal] annual production), as well as the standard reference of Peters and Timmerhaus⁶³. Table 32 contains the Delta-T recommendation, except for the number of yard employees. Harris determined the number of yard employees for the corn stover feed handling system¹⁶.

Salaries do not include benefits; they are covered in the general overhead category. General overhead is a factor of 60% applied to the total salaries and covers items such as safety, general engineering, general plant maintenance, payroll overhead (including benefits), plant security, janitorial and similar services, phone, light, heat, and plant communications.

Annual maintenance materials, based on the experience of Delta-T and Peters & Timmerhaus, were estimated as 2% of the total installed equipment cost (shown in Table 28). Additionally, insurance and taxes were estimated at 1.5% of the total installed cost (shown in Table 29) using both Delta-T's in-house information and published information.

It is important to note that the estimates provided for this section are based on a representative Midwest U. S. location. The estimates can vary significantly depending on specific location.

Table 32. Fixed Operating Costs

	Annual Salary	Number of Personnel	Total Annual Cost
Plant Manager	\$80,000	1	\$80,000
Plant Engineer	\$65,000	1	\$65,000
Maintenance Supervisor	\$60,000	1	\$60,000
Lab Manager	\$50,000	1	\$50,000
Shift Supervisor	\$37,000	5	\$185,000
Lab Technician	\$25,000	2	\$50,000
Maintenance Technician	\$28,000	8	\$224,000
Shift Operators	\$25,000	20	\$500,000
Yard Employees	\$20,000	32	\$640,000
General Manager	\$100,000	1	\$100,000
Clerks & Secretaries	\$20,000	5	\$100,000
Total Salaries (1998 \$)			\$2,054,000
Total Salaries (2000 \$)			\$2,150,000
	Factor		
General Overhead	60%	Of Total Salaries	\$1,293,000
Maintenance	2%	Of Installed Equipment Cost	\$2,273,000
Insurance & Taxes	1.5%	Of Total Installed Cost	\$1,819,000
Model: I0203I, 2000 \$			

The salaries are on a 1998 basis and will need to be indexed to other cost years when appropriate. The index to adjust these costs is taken from the Bureau of Labor Statistics⁷¹ and is given in Table 33. The available data were regressed to a simple equation. The resulting regression equation can be used to extrapolate to out years.

Table 33. Labor Index⁷¹

Year	Index	Year	Index
1980	8.3	1992	14.51
1981	9.12	1993	14.82
1982	9.96	1994	15.13
1983	10.58	1995	15.62
1984	11.07	1996	16.17
1985	11.56	1997	16.57
1986	11.98	1998	17.09
1987	12.37	1999	17.38
1988	12.71	2000	17.93
1989	13.09		
1990	13.54		
1991	14.04		

III.1.4 Discounted Cash Flow Analysis and the Selling Cost of Ethanol

Once the major three cost areas have been determined—(1) total project investment, (2) variable operating costs, and (3) fixed operating costs—a discounted cash flow analysis can be used to determine the minimum selling price per gallon of ethanol produced. The discounted cash flow analysis program iterates on the selling cost of ethanol until the net present value of the project is zero. This analysis requires that the discount rate, depreciation method, income tax rates, plant life, and construction start-up duration be specified. The minimum ethanol selling price is the

selling price of ethanol that makes the net present value of the biomass to ethanol process equal to zero with a 10% discounted cash flow rate of return over a 20 year plant life.

The discount rate for this analysis was set at 10%. This rate was selected based on the recommendation by Short et al.⁷² in his description of how to perform economic evaluations of renewable energy technologies for DOE. His view is that “In the absence of statistical data on discount rates used by industrial, transportation and commercial investors for investments with risks similar to those of conservation and renewable energy investments, it is recommended that an after tax discount rate of 10%... be used.”

For this analysis, we assumed that the plant would be 100% equity financed. This, along with our other financial assumptions, is of course subject to change for a specific project. For this analysis these parameters were chosen to provide a standard method that was not clouded by the infinite possibilities of financing, but are certainly not the final word in project financing. Figure 17 illustrates the dependence of minimum ethanol selling price on both the percentage of equity financing and the after tax discount rate (IRR), based on 7.5% interest on a 10-year loan.

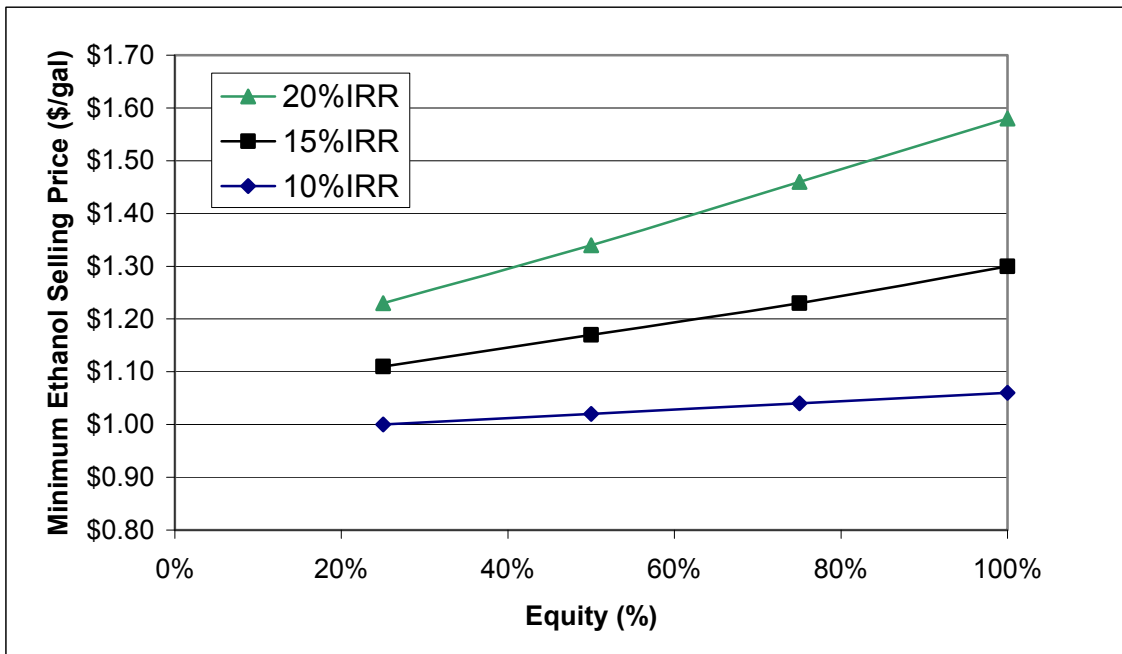

Figure 17. Effect of Varying IRR and Equity on Minimum Ethanol Selling Price (Loan Rate=7.5%, Loan Term=10 years)

To determine the depreciation amount for the calculation of federal taxes to be paid, Short et al.⁷³ recommends the use of the IRS Modified Accelerated Cost Recovery System (MARCS). Within the MARCS system is the General Depreciation System (GDS), which allows both the 200% and 150% declining balance (DB) methods of depreciation. This offers the shortest recovery period and the largest tax deductions. IRS publication 534 (IRS 1993) indicates that steam production plants should use a 20-year recovery period. The IRS indicates that other property not specifically described in the publication should be depreciated using a 7-year recovery period. Short et al.⁷⁴ indicates that property listed with a recovery period less than 10 years should use the 200% DB depreciation method and that a 20-year recovery period property should use the 150% DB depreciation.

State taxes are not considered, primarily because the location of the plant has not been determined and tax rates vary quite drastically (from 0% to 12%). Short et al⁷² suggested using the highest federal tax bracket, which is 39% for large corporations.

Return on investment is calculated on a per gallon basis. Income tax is averaged over the plant life and that average is calculated on a per gallon basis. The amount of income tax to be paid by a potential ethanol producer varies annually due to changes in the volume of product produced and the allowable depreciation deduction. In fact, no income tax is paid in the first three years of operation because the depreciation deduction is greater than the net income.

The construction time is important to the cash flow analysis because there is generally no income during construction but huge sums of money are being expended. Perry and Green⁷⁵ indicate that small projects (less than \$10 million investment) can be constructed in fewer than 18 months and that larger projects can take up to 42 months. An overview⁷⁶ of petroleum refining economics indicates that large refineries (of the order of \$1.5 billion investment) can be constructed in 24 months. Certainly this ethanol process is much smaller than the petroleum refinery, so using a construction time of more than 24 months is conservative and fits within these references. Delta-T's experience with grain-to-ethanol plants indicates that it will require a little more than 2 years to complete a project of this size. An important difference between this type of facility and a refinery are the large number of field-erected vessels in this process. Their on-site construction and proximity will cause the construction time to be a little longer. Table 34 summarizes the schedule for construction and the cash flow during that time.

Table 34. Construction Activities and Cash Flow

Project Start Month	Project End Month	Activity Description	% of Project Cost
0	6	Project plan and schedule established, conceptual and basic design engineering, permitting completed. Major equipment bid packages issued, engineering started on selected sub-packages, P&IDs complete, preliminary plant and equipment arrangements complete.	8.00%
6	18	All detailed engineering including foundations, structure, piping, electrical, site, etc. complete; all equipment and instrument components purchased and delivered; all site grading, drainage, sewers, rail, fire pond, foundation, and major structural installation complete; 80% of all major process equipment set (all except longest lead items), all field fabricated tanks built, and the majority of piping and electrical materials procured.	60.62%
18	30	Complete process equipment setting, piping, and instrumentation installation complete; all electrical wiring complete; all building finishing and plumbing complete; all landscaping complete; pre-commissioning complete; and commissioning, start-up, and initial performance test complete.	31.38%
		TOTAL	100.00%
Notes:			
1. The above presumes no utility or process equipment orders placed prior to month seven.			
2. Expenditures based on typical 60 MM gal/yr grain-to-ethanol facility.			

Perry and Green⁷⁵ indicate that for a moderately complex plant start-up should be about 25% of the construction time - or 6 months, in this case. Delta-T's experience with start-up demonstrates that a large grain-to-ethanol plant could be started in less time, but a biomass ethanol plant is more complex than a grain ethanol plant. Considering that this design is for the "nth" operating plant, we assumed a start-up time of 6 months. The start-up period is not completely wasted, however. We expect that an average of 50% production could be achieved during that period with about 75% expenditure of variable expenses and 100% of fixed expenses.

Peters and Timmerhaus⁶³ define working capital as money available to cover (1) raw materials and supplies in inventory 2) finished product in storage, (3) accounts receivable, (4) cash on hand for monthly payments such as wages and maintenance supplies, (5) accounts payable, and (6) taxes payable. They indicate that working capital is usually 10%-20% of the total capital investment. This flow of money is required over the life of the plant, beginning in the start-up phase to make product that generates revenue to use in purchasing more materials and supplies. For this project, 10% would be about \$18 million. On-site ethanol storage capacity is seven days; assuming the product can be made, shipped and payment received in 30 days is conservative. One month's raw materials, labor, maintenance, taxes and overhead is \$4 million. Therefore, a lower number seems reasonable. Garrett⁶ suggests that using a fraction of the yearly operating cost, typically 10-35% is more relevant. Using these percentages results in a working capital range of \$5 to \$16 million. We chose to use \$10 million, or 5% of the total capital investment.

Table 35 summarizes the parameters used in the discounted cash flow analysis.

Table 35. Discounted Cash Flow Parameters

Plant Life	20 years
Discount Rate	10%
General Plant Depreciation	200% DB
General Plant Recovery Period	7 years
Steam Plant Depreciation	150% DB
Steam Plant Recovery Period	20 years
Federal Tax Rate	39%
Financing	100% equity
Construction Period	2.5 years
1 st 6 Months Expenditures	8%
Next 12 Months Expenditures	61%
Last 12 Months Expenditures	31%
Working Capital	5% of Total Capital Investment
Start-Up Time	6 months
Revenues	50%
Variable Costs	75%
Fixed Costs	100%

Using the discounted cash flow parameters in Table 35, plus the cost information in Table 29, 30 and 32, the resulting minimum ethanol selling price of pure ethanol is \$1.07/gal (see Table 36). Using the total project investment estimate margin of +25%/-10%, the impact on the cost of ethanol would be a low of \$1.02/gal and a high of \$1.19/gal. Samples of the discounted cash flow, operating costs, and summary worksheets are in Appendix D.

Table 36. Summary of Yields, Rates, and Conversion Costs

Feedstock Rate (dry metric tons/day)	2,000
Ethanol Yield (gal/dry US ton feedstock)	89.7
Ethanol Production (MM gal/yr)	69.3
Total Equipment Cost (MM \$)	113.7
Total Project Investment (capital) (MM \$)	197.4
Non-feedstock Raw Materials (MM \$/yr)	12.7
Waste Disposal (MM \$/yr)	2.0
Fixed Costs (MM \$/yr)	7.5
Excess Electricity Generated (kWh/gal ethanol)	2.28
On-Line Time (hr/yr)	8,406
Minimum Ethanol Selling Price	\$1.07 /gal (+\$0.12/- \$0.05)
Model: I0203I, 2000 \$	

The \$1.07/gal can be further broken down into the cost of each process area. Figure 18 illustrates the contribution to the overall cost by process area and capital, operations, and fixed costs.

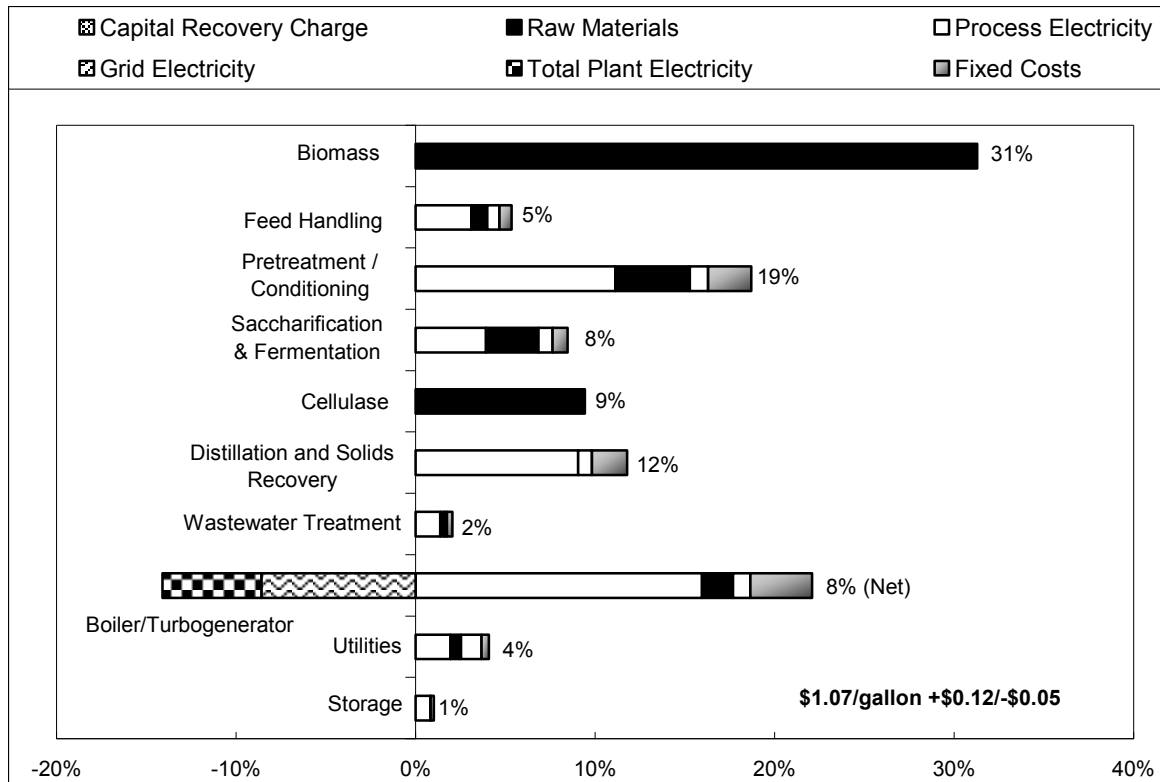

Figure 18. Cost Contribution Details from Each Process Area (% of Ethanol Selling Price)

These costs are probably still too high for a company to start constructing a grass-roots plant based on undemonstrated technology. Plants that are being engineered today have some niche that allows them a special advantage in the short term for a small market segment. This could be feedstock costs (very low or negative for environmental wastes), used equipment (making use of related equipment that has been shut down), co-location with existing facilities (biomass combustors and waste treatment facilities), or a combination of these. It is not expected that grass roots, large-scale cellulosic biomass-to-ethanol plants will be built until after these first pioneer plants.

III.1.5 The Cost of Sugar

Sugars are an intermediate product in the formation of ethanol. Hemicellulose is hydrolyzed to form xylose, arabinose, galactose, and mannose in the pretreatment area. Cellulase enzyme saccharifies the cellulose into glucose. For this analysis enzymatic hydrolysis is assumed to be operated in a near sterile way and nearly to completion so that a transferable sugar stream is produced as product.

To analyze the cost of the intermediate sugar stream the following areas were removed from the biomass-to-ethanol process model and economics: wastewater treatment (a cost was kept for treatment of the pretreatment flash vapor), fermentation, distillation and stillage treatment, and storage. Also, a counter-current washer was added after the saccharification area to separate lignin for combustion from the dilute mixed sugar stream. Mass balances and capital and operating costs were determined for the sugar process and the minimum sugar transfer price was calculated to be 6.4¢/lb. Table 37 shows the sugar stream composition. As in the design case for

ethanol, all of the hydrolysis (90% of theoretical) is assumed to occur in the saccharification tanks. In reality, glucose levels in the saccharification step may limit the extent of hydrolysis.

Table 37. Mixed Sugar Stream Concentration From Saccharification

Sugar	Concentration (g/L)
Glucose	65
Xylose	38
Arabinose	5.2
Mannose	2.7
Galactose	3.4
Total	114.3
Model: R0204E	

In some cases the lignin stream can be sold either to a nearby plant that converts lignin into higher value byproducts or a larger more cost-efficient biomass power facility. Selling the lignin at the same price as the feedstock (on a lower heating value basis) reduces the sugar price to 5.6¢/lb.

IV. Sensitivity Analysis

The cost of ethanol as determined in the previous section was derived using technology that has been developed or is currently being developed. The process targets in the design represent what must be achieved to obtain the \$1.07 per gallon reported. When any target is not met, the cost is affected to varying degrees. In addition, uncertainty about equipment design and installation and construction costs will impact the economics. Some process targets can be met through research of the core technologies: feedstock collection, pretreatment, saccharification (enzyme development) and fermentation (ethanologen development). Others, like feedstock composition variability are not as controllable. The key is to understand the impact of those types of parameters that are likely to vary, and how they might be controlled to a definable range. For example, corn stover may need to be stored covered, or be used within a certain window after harvesting to avoid carbohydrate degradation. Equipment and operating costs are another area that research is less able to affect, since demand will affect the price of the ingredient or equipment. Discussed here are process targets that have been identified as key ones to understand and achieve. In most cases, values used for the sensitivities are picked from current experimental data, to demonstrate the effect of technology advancement (or lack of) on the economic viability of the process.

IV.1 Stover Composition, Cost, and Handling

Different parts of the corn have different compositions. The relative proportions of the various anatomical parts present in a given lot of feedstock will be affected by the genetics of the corn, environmental factors, harvest, and storage practices. These variations can have a significant effect on cost through yield alone, and preliminary observations suggest that variation in the solids composition of anatomical fractions of a plant can have an effect on pretreatment efficiency¹³.

Improved harvesting methods, weather, and demand are some of the factors that will affect the stover cost. The results of a small stover collection program in 1997-1998 by Iron Horse Custom Farming of Harlan, Iowa, reported stover collection costs between \$31-\$36 per dry U.S. ton⁹. Studies by contractors for DOE have reported a range of \$35-\$46 per dry U.S. ton with current

collection methods⁷⁷. ORNL has reported that almost all of the collectable stover becomes available for \$55 per dry U.S. ton¹¹. If these prices remain the norm due to any of the factors mentioned above, then the production cost of ethanol could be as high as \$1.35/gal using stover purchased at \$55 per dry U.S. ton.

Bale handling in the plant is currently envisioned to require a large complement of yard workers to move the bales from the trucks to storage or the feedstock handling area. Harris estimated 4 laborers per shift. If the number can be reduced from 32 to 8 (2 per shift) the resulting cost savings is \$0.02/gal. Such a reduction might occur from improved handling equipment or practices.

IV.2 Pretreatment Yields and Cost

Conversion of the hemicellulosic portion of the stover is important when it contains almost half (44%) of the available sugars. Xylan makes up 72% of the hemicellulosic sugars. Table 38 shows the effect of pretreatment yield on overall yield and ethanol selling price. If no more improvement is made in yields than the current data²⁵ shows, then there is a \$0.11/gal increase in the ethanol selling price.

Table 38. Effect of Pretreatment Yields on Minimum Ethanol Selling Price

Pretreatment Hemicellulose to Monomer Yield	Overall Ethanol Yield (gal/dry U.S. ton)	Change in Overall Yield (%)	Ethanol Selling Price (\$/gal)	Change in price from design case (\$/gal)
67.5%	80.4	-10	\$1.18	+\$0.11
80%	85.5	-5	\$1.12	+\$0.05
90%	89.7	-----	\$1.07	-----
95%	91.6	+2	\$1.05	-\$0.02

While the equipment designed for continuous dilute acid pretreatment of the stover is similar to hydrolyzers used in the pulp and paper and rendering industries, the solids handling for stover may be significantly different, causing a more expensive reactor. Conditions in the reactor may require more exotic metallurgy than Inconel. These are not first of a kind costs, but a more expensive reactor design overall. If the costs are 50% higher (or lower) than currently envisioned (about \$17MM installed equipment cost), the ethanol selling price will change by \$0.04/gal.

IV.3 Gypsum

Solid-liquid separation prior to overliming and neutralization allows gypsum to be removed from the process and prevents deposits in the high temperature product recovery equipment. If this step is removed, there is a savings of \$0.03/gal due primarily to capital reduction (-\$7.2MM in conditioning/neutralization, +2.1MM in saccharification/fermentation and distillation) and a slight yield increase (0.4 gal/ton) from sugars that exited with the gypsum waste stream. These effects are easy to quantify. The impact of having the gypsum in the process is more difficult to translate to cost. Without the separation, gypsum in the saccharification feed stream (306) goes from 28 kg/hr (0.1%) to 5,100 kg/hr (1%). It is 0.06% of the solids with the separation and becomes 10% of the solids if the separation is removed. About this same concentration goes to the stripper column and the first evaporator effect; high solids recovery in the solids recovery separation step keeps most of the gypsum out of the second and third effects. The gypsum ends

up in the combustor, lowering the feed's lower heating value 15% (4,179 to 3,552 Btu/lb). The gypsum will affect the SO_x production in the combustor, but whether positively due to the calcium, negatively due to the sulfur, or some combination of both is unknown at this time. The unreacted portion will go with the ash to waste disposal.

IV.4 Saccharification and Fermentation Yields and Costs

If the enzyme cost is higher or lower than estimated in this analysis, it will have a direct effect on the ethanol selling price. Since the cellulase subcontracts are in the second year, it is early to have a preparation to test for efficacy and determine loading. There are several possible trade-offs to minimize the overall effect of a higher than expected enzyme cost per ethanol gallon. One of them is residence time. Doubling the residence time in the saccharification tanks (from 1.5 days) will increase the TPI by \$4.4MM and the ethanol selling price by \$0.01/gal. For every 5 FPU/ g cellulose increase in loading, the ethanol selling price increases \$0.04/gal, so for the cost of doubling the residence time, only a minimal increase in loading can be achieved.

If increasing the residence time can minimize the enzyme loading, the overall MESP can be minimized using a sensitivity analysis with empirical data. An example of that sensitivity analysis was run on an unoptimized corn stover pretreatment (P010129CS). That pretreatment was run at 165°C for 8 min. with an acid concentration of 1.37% and is described in a paper by Schell⁷⁸. The enzymatic digestibilities of the resulting hydrolyzed solids were measured in an SSF using Iogen (Ottawa, Canada) cellulase enzyme (lot no. BRC 191095) and a *Saccharomyces cerevisiae* D₅A in shake flasks. The flasks were loaded with 5.65% cellulose (equivalent to approximately 17% total solids). Since the enzyme is not representative of what will be produced by the DOE/enzyme manufacturer partnerships, the pretreatment conditions were not optimized, and the enzymatic digestibility measurements do not match process conditions (e.g., saccharification without fermentation vs. SSF with only glucose fermented) this study is only an example. It is not intended to show the ideal enzyme loading/residence time combination but rather to show how that optimization could be determined.

Yields from the SSF were calculated by dividing the final ethanol concentration by the theoretical ethanol concentration from cellulose after subtracting out ethanol added with the inoculum. The resulting yield is probably a conservative estimate of cellulose conversion because it does not include other fermentation products; however, it is close to what can be achieved in the process. Figure 19 shows ethanol yields for five enzyme loadings (5, 10, 15, 20, and 25 FPU/g cellulose) at multiple SSF times (ranging from 7 hours to 168 hours). Since only SSF data are available, for modeling purposes we assumed that the saccharification and fermentation times are each half of the SSF time. In the design case, the enzyme loading is 12 FPU/g cellulose, the saccharification time is 36 hours, the fermentation time is 36 hours (the equivalent SSF time is 72 hours), and the cellulose hydrolysis yield is 90%. Those parameters are discussed in section II.3.4 and were achieved using a more optimum pretreatment than was used for this study; therefore, the design case has better results than those shown in Figure 19.

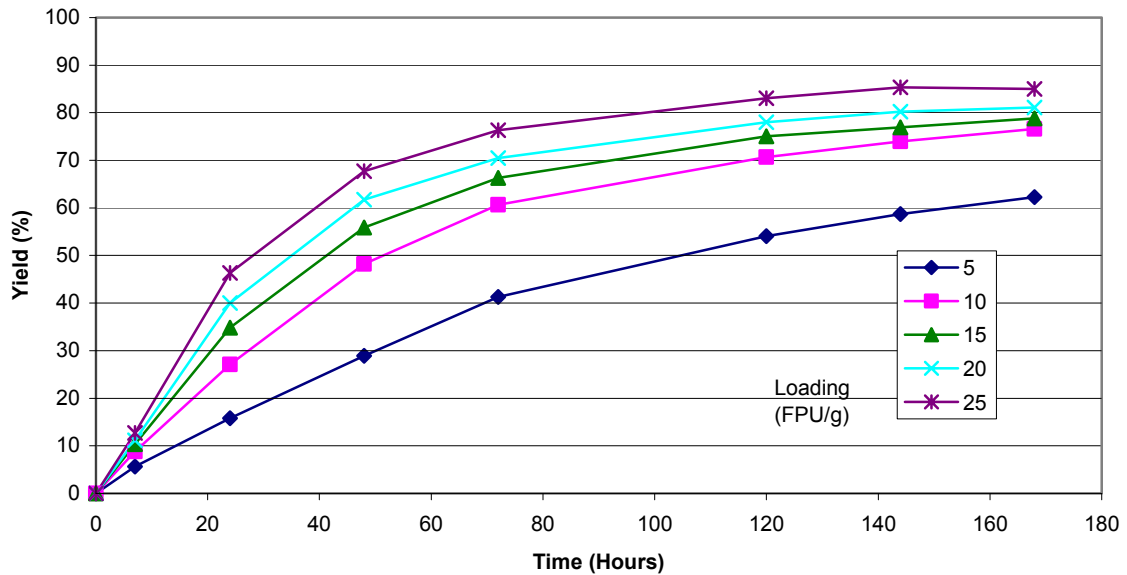

Figure 19. SSF Yields for Multiple Enzyme Loadings

Each of the enzyme loading, residence time, and yield combinations shown in Figure 19 were entered into the process model, and the model was run to calculate the corresponding MESP. Those MESP are shown in Figures 20 and 21. Figure 20 portrays the MESP at each time point with each of the enzyme loadings. It shows that the residence time should be at or above 144 hours and that the effect of increasing residence time is large until it reaches about 120 hours. Figure 21 portrays the MESP at each enzyme loading with each time point. It shows that the optimum enzyme loading is about 10 FPU/g cellulose. Both figures show the decreasing effect additional fermentation time (as additional fermentation capacity) has on the ethanol selling price. These results are highly dependent upon the corn stover, pretreatment conditions, enzyme cocktail, saccharification/fermentation design, and enzyme cost so the optimums will probably change if any of those process options are different.

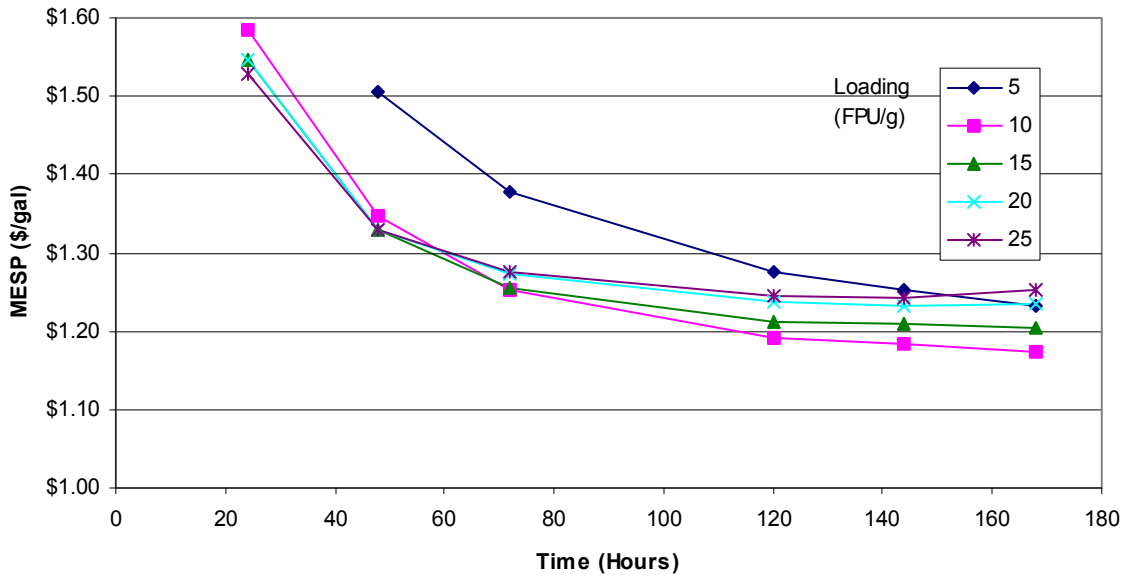

Figure 20. MESP for Multiple Enzyme Loadings

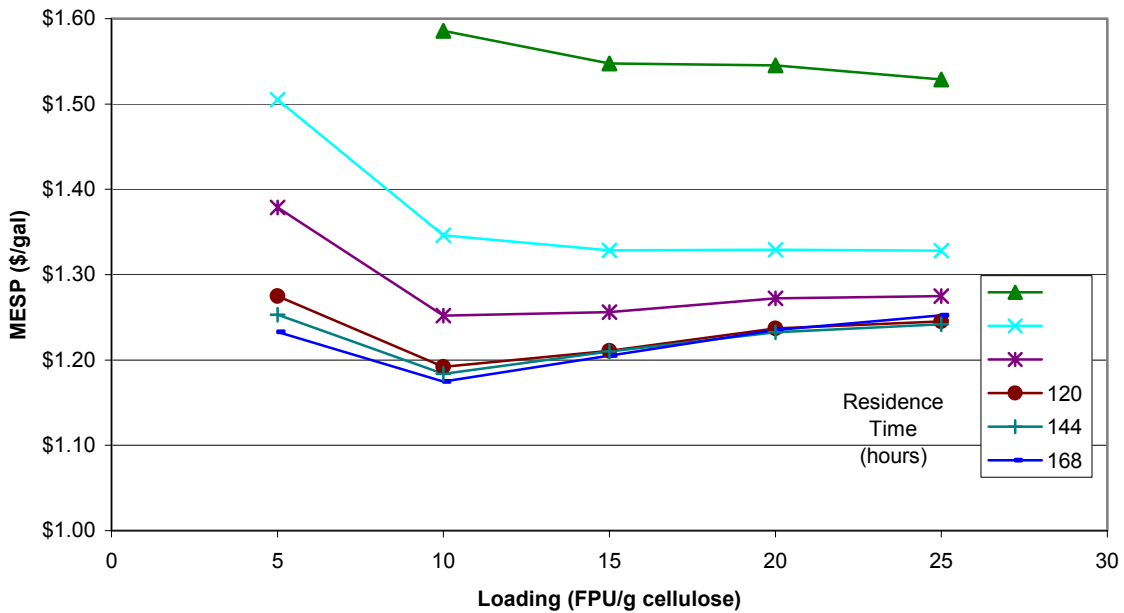

Figure 21. MESP for Multiple Residence Times

Hemicellulase activity in the enzyme preparation may also reduce costs by allowing for a milder pretreatment. Again, the work is at an early stage, but some of the commercial preparations show

hemicellulase activity. NREL is investigating opportunities in hemicellulase and other “accessory” enzymes.

Finding or engineering an organism to ferment hemicellulosic sugars is key to economic yields from stover. If an organism is developed, it may metabolize xylose and the minor sugars slower than, or after, glucose. If the minor sugars (arabinose, mannose, galactose) are not converted, there is a \$0.09/gal increase (\$0.04, \$0.03, \$0.02/gal, respectively) in the ethanol selling price. Table 39 shows other yield effects from a less than robust multi-fermentation organism(s). Increasing the residence time to 3 days has the same minimal effect on the ethanol selling price as increasing saccharification time, \$0.01/gal, so using it to increase ethanol yield can offset organism efficiency.

IV.5 Energy Production

Solids combustion (coal) is well known. Biomass co-firing has become industry practice among power generators to reduce emissions, and biomass power generation has been in California for several years. Aside from biomass, pulverized coal and coal slurries are the fuels most similar to the lignin residue from the ethanol process. A circulating fluidized bed combustor has been identified as the most likely combustor for this feed without drying it. If a CFBC requires additional drying or feed handling equipment for the residue, the cost may increase. Conversely, a cheaper type of combustor, like a modified pile or grate burner may be adequate. If the combustor costs (currently \$20.6MM installed equipment cost) change by 50%, the ethanol price is affected by \$0.05/gal. A 30% change translates to a \$0.03/gal effect.

A \$0.041/kWh credit is assumed for excess electricity produced by the plant and sold “to the grid”, which is usually an avoided use credit. If the value of the electricity were only \$0.02/kWh⁷⁹, the ethanol selling price would be \$1.12/gallon; if the value were \$0.06/kWh, the ethanol selling price would be \$1.02/gallon. The value of power is highly regional and fluctuates almost by the hour. There is the uncertainty of the plant’s ability to meet contracts or get a good price by supplying more at peak demand. A worst case scenario would be no revenue for the excess power, implying that the excess steam would be vented or used for some other non-revenue producing work. There may be some cost benefit in using the excess steam to heat the plant buildings. No net revenue for electricity means \$0.09/gal increase. Assuming the plant could purchase electricity for \$0.04/kW makes the ethanol selling price \$1.16/gal (with the turbogenerator removed from the design), which again hinges on the electricity cost variations. Given these two choices, in-house electricity production makes sense as a way to keep the costs controlled unless capital costs are controlling the decision.

If there were a value for the lignin residue outside of the plant, purchasing electricity and producing steam with a gas boiler would also reduce the capital costs.

Table 39 summarizes the sensitivity results by their cost impact.

Table 39. Summary of Sensitivity Results by Cost Impact

Design Parameter	Values		Overall Yield (gal/dry U.S. ton)	Change in Overall Yield (%)	Ethanol Selling Price (\$/gal)	Change in price from design case (\$/gal)
	Design Case	Sensitivity				
Xylose/minor sugar fermentation yields	85%/85%	50%/0%	72.0	-20	\$1.31	+\$0.24
Stover cost	\$30/dry U.S. ton	\$50/dry U.S. ton	89.7	-----	\$1.29	+\$0.22
Hemicellulose sugar fermentation yields	85%	50%	77.4	-14	\$1.22	+\$0.15
Minor sugar (arabinose, mannose, galactose) fermentation yields	85%	0%	81.1	-10	\$1.17	+\$0.10
Pretreatment yield	90%	67.5%	80.4	-10	\$1.18	+\$0.11
Electricity credit	\$0.041 kWh	0	-----	-----	\$1.16	+\$0.09
		\$0.02/kWh	89.7		\$1.12	+\$0.05
		\$0.06/kWh	89.7		\$1.02	-\$0.05
Electricity source	Produced	Purchased	-----	-----	\$1.16	+\$0.09
Pretreatment yield	90%	80%	85.7	-4	\$1.12	+\$0.05
Enzyme loading	12 FPU/g cellulose	17 FPU/g cellulose	89.7	-----	\$1.12	+\$0.05
Glucose yield	95%	85%	84.4	-6	\$1.12	+\$0.05
Combustor cost	\$20.6MM	+50%	-----	-----	\$1.12	+\$0.05
Pretreatment reactor cost	\$17MM	+50%	-----	-----	\$1.11	+\$0.04
Glucose yield	95%	90%	87.0	-3	\$1.10	+\$0.03
Saccharification or fermentation residence time	1.5 days	3 days	89.7	-----	\$1.08	+\$0.01
Pretreatment yield	90%	95%	91.6	+2	\$1.05	-\$0.02
Stover handling labor	8/shift	2/shift	89.7	-----	\$1.05	-\$0.02
Combustor cost	\$20.6MM	-30%	-----	-----	\$1.04	-\$0.03
Solid-liquid separation before overliming	Yes	No	90.1	+0.5	\$1.04	-\$0.03
Pretreatment reactor cost	\$17MM	-50%	-----	-----	\$1.03	-\$0.04

IV.6 Monte Carlo Analysis

IV.6.1 Overview

Monte Carlo analysis is a probabilistic analysis method that couples results with the uncertainty of values entered into a model. The basic uncertainty of parameter values can be represented with random distribution functions and the results can be shown as probability curves.

Since all parameter values have some uncertainty, reporting a single result set is an oversimplification of the potential results. The single result set is valid for the input set of data if

all values are absolutely accurate; however, a probability curve better represents real results based on uncertainty of the input parameters. The Monte Carlo analytical method allows the user to select one or more input parameters and define the probability curve of values for those parameters. It then utilizes random selection (according to the probability assigned) to set a value for each parameter, calculates the result, records the results, and repeats the process of selection, calculation, and recording numerous times. The final results can be reported in several different types of curves; the most common are histograms and probability curves.

The primary use of Monte Carlo simulation has been for financial decisions, although a few groups have begun to use it in the scientific arena. As early as 1986, NREL staff proposed utilization of Monte Carlo analysis as a management technique for biomass-to-ethanol research⁸⁰. They used cumulative probability curves to compare potential processes and focused on their overlaps and MESP with 50% probability. Akerberg and Zacchi show a probability curve of the production cost of lactic acid from starch⁸¹ to emphasize that a single production cost is insufficient.

As a preliminary Monte Carlo analysis for this process model, we selected several economic parameters, defined their probability curves, and calculated the resulting probability curves for ethanol selling price and total project investment. Utilizing Crystal Ball⁸² as an add-in to Excel⁸³ simplified the task of curve definition and recording and reporting of results. Process performance parameters were not varied during this analysis because of the difficulty of running an ASPEN simulation for each iteration. We plan to develop a method for Monte Carlo analysis of process parameters so that we can link economic results to research uncertainty as well as economic uncertainty.

IV.6.2 Parameter Estimates

Probability curves were defined for the following 5 parameters: stover cost, value of excess electricity, enzyme price, pretreatment reactor purchase price, and project contingency. Three of the parameters (stover cost, value of excess electricity, and enzyme price) affect operating costs directly. The other two (pretreatment reactor purchase price and project contingency) affect the capital investment and fixed operating costs that are scaled off of capital investment. Table 40 shows the distributions of the five parameters.

Table 40. Input Parameter Distribution for Monte Carlo Analysis

	Stover cost	Value of Excess Electricity	Enzyme Price	Pretreatment Reactor Purchase Price	Project Contingency
Distribution Function	Triangular	Normal	Triangular	Lognormal	Triangular
Most Probable*	\$30/dry US ton	\$0.04/kWh	\$0.10/gal ethanol	\$2,457,000	3%
Standard Deviation	-----	\$0.008/kWh	-----	\$500,000	-----
Minimum	\$25/dry US ton	\$0.02/kWh	\$0.07/gal ethanol	\$0	2%
Maximum	\$50/dry US ton	Infinite	\$0.20/gal ethanol	Infinite	25%

* Mean for normal and lognormal distributions

In all cases, the most probable input is the value in the standard model and has been reported in previous sections.

Two thousand iterations were run using the above probability distributions. For each iteration, all 5 parameters were randomly varied according to the defined distribution for each value and results were calculated and recorded.

IV.6.3 Results

The minimum ethanol selling price, total project investment, and Lang factor results were recorded. All results are based only upon the minimal number of varied values shown above. Obviously, a better analysis can be done once process performance parameters can be investigated in addition to the economic parameters that are currently being reported.

Figure 22 is a histogram of the minimum ethanol selling price and shows that the 90% confidence interval of the MESP is \$1.06/gal to \$1.29/gal. Figure 23 is the probability curve of the MESP and shows that the MESP has a 7% probability of being \$1.07/gal or less and that it has a 50% probability of being \$1.17/gal or less.

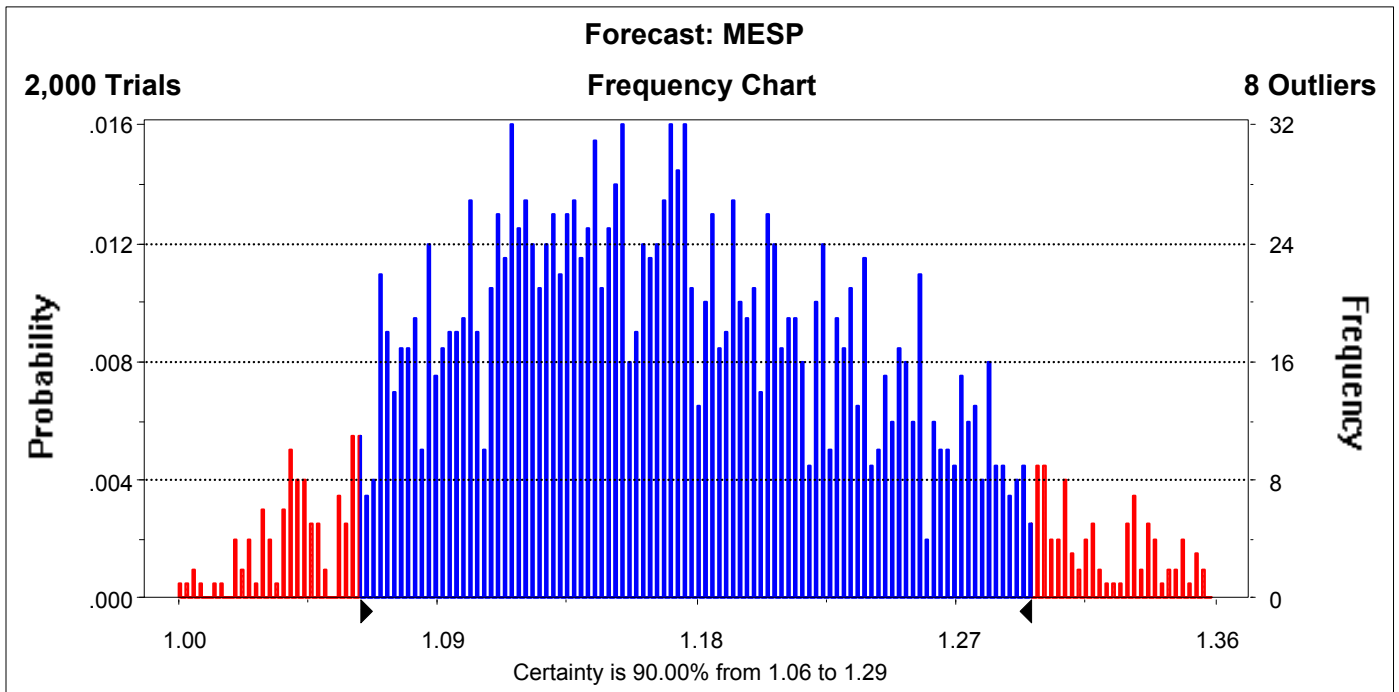

Figure 22. Histogram of the Minimum Ethanol Selling Price

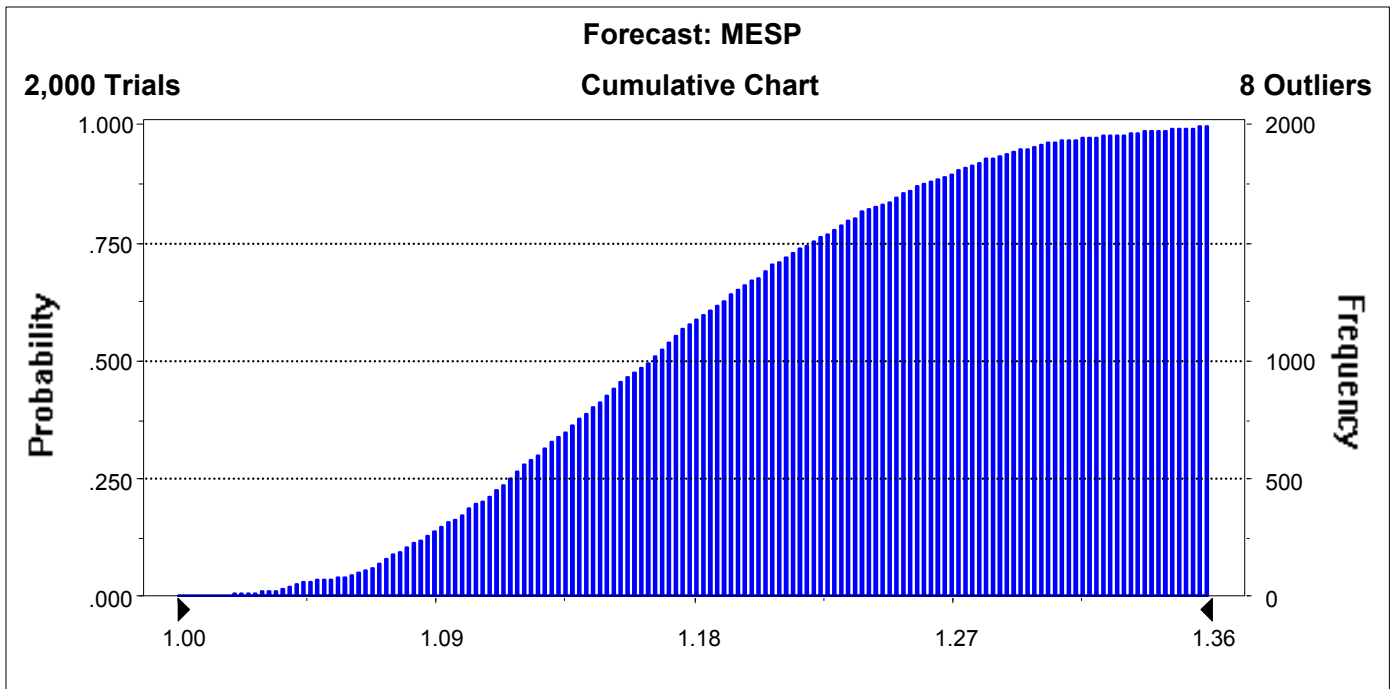

Figure 23. Probability Curve of the Minimum Ethanol Selling Price

Figure 24 is a histogram for the total project investment and shows that the 90% confidence interval for the TPI is \$192,000,000 to \$223,000,000.

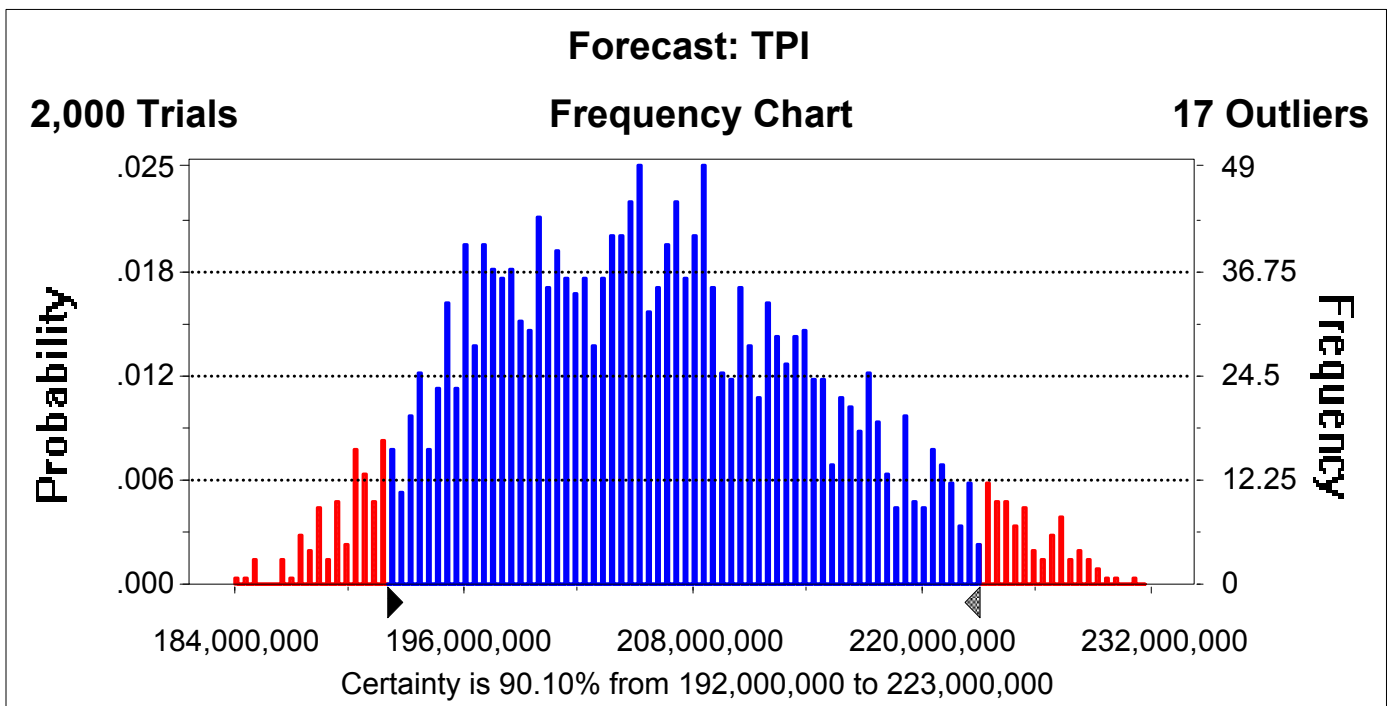

Figure 24. Histogram of the Total Project Investment

V. Planned Improvements and Extensions to the Model

The process design and economic model that we have described here is not a static tool. Not only will the information contained in the model will be continually improved, but the scope of technologies and the capabilities for calculation will also be expanded. The following gives a brief overview of the work currently underway or planned.

V.1 Water Balance and Optimization

Efficient water usage in a process can reduce the overall costs significantly. Alternate treatment schemes can reduce wastewater treatment costs, such as a fractionated approach where waste streams are treated differently by type. These may prove more efficient than the current system. Water recycle to the process will also be evaluated to determine the optimal approach to using the varying degrees of treated water available.

V.2 Fermentation pH Control

Biologically catalyzed processes can have a very narrow band of optimum operating conditions. The metabolic pathways of an organism are dependent on temperature, pH, inhibitors, and many other parameters. Two of the by-products of ethanol fermentation, acetic acid and lactic acid, cause a lowering of pH. In addition, some contaminant microorganisms may produce additional organic acids. Current process models do not address neutralizing the acids made during fermentation to ensure the optimum pH is maintained.

V.3 Air Emissions

There are several areas where air emissions are a concern. VOCs, and ethanol are produced during fermentation. Adequate treatment of these gases in the existing scrubber and by other means needs to be assured. Combustion of lignin residue generates SO_x , NO_x , and particulates. The mechanisms and amounts of these gases generated should dictate whether alternative or improved treatment is necessary. For example, emissions that exceed EPA limits for a biomass-to-ethanol plant will require further attention.

V.4 Greenhouse Gas Emissions

Carbon dioxide is a by-product of fermentation. Combustion of the lignin residue produces N_2O , CO and CO_2 that are considered greenhouse gases. Greenhouse gas emissions from the bioethanol facility are comprised of carbon dioxide (CO_2), nitrous oxide (N_2O) and methane (CH_4). There are many other compounds that have some potential for causing global warming, but these three are the most potent. CO_2 is the dominant greenhouse gas in emitted by the plant. It is generated as a result of lignin residue combustion in the boiler and as a byproduct of the fermentation of glucose to ethanol in the fermentors. Because CO_2 is by far the largest contributor to climate change effects, it is used as the standard for rating the relative global warming potential of other greenhouse gases. In other words, CO_2 is assumed to have a global warming potential (GWP) of 1. While N_2O emissions are much lower globally (and in this plant), they have a very high GWP. One gram of N_2O is equivalent to 360 grams of CO_2 . Methane is also a potent greenhouse gas. One gram of methane is equivalent to 24 grams of CO_2 . NO_x and other air pollutants can effect climate change, but their impacts are small relative to the GWP of CO_2 .

V.5 Lignin Gasification and Gas Turbine Power Generation

Another alternative to simply burning the lignin to generate steam and power is to gasify the lignin and use a gas turbine to generate power in combination with a steam turbine. This technology, termed integrated gasification combined cycle (IGCC) power generation, is currently being pursued by the DOE Biomass Power Program for use on biomass feedstocks. The current base case will be modified to incorporate this technology so that a comparison can be made between it and conventional lignin combustion.

V.6 Physical Properties of Corn Stover

As NREL works more with corn stover, we expect our knowledge base of its composition and properties to expand. This information will be incorporated into the mass and energy balance models to improve its predictive capabilities and provide a better picture of the energy balance of the process.

References and Notes

- ¹ Wooley, R., M. Ruth, J. Sheehan, K. Ibsen, "Lignocellulosic Biomass to Ethanol Process Design and Economics Utilizing Co-Current Dilute Acid Prehydrolysis and Enzymatic Hydrolysis Current and Futuristic Scenarios," NREL report TP-580-26157, July 1999. http://www.ott.doe.gov/biofuels/process_engineering.html
- ² "Wastewater Treatment Options for the Biomass-To-Ethanol Process," NREL Subcontract AXE-8-18020-01, Merrick & Company, Aurora, CO, February 24, 1998. http://www.ott.doe.gov/biofuels/process_engineering.html
- ³ "Steam and Electricity Generation Options For the Biomass-To-Ethanol Process," NREL Subcontract ACO-8-18019-01, Reaction Engineering International, Salt Lake City, UT, March 16, 1998. http://www.ott.doe.gov/biofuels/process_engineering.html
- ⁴ *ASPEN PlusTM, Release 10.2*, Aspen Technology, Inc., Cambridge, MA, February 2000.
- ⁵ Wooley, R.J. and V. Putsche, "Development of an ASPEN PLUS Physical Property Database for Biofuels Components," NREL, Golden, CO, Report MP-425-20685, April 1996. <http://www.afdc.doe.gov/pdfs/3955.pdf>
- ⁶ Garrett, D.E., *Chemical Engineering Economics*, Van Nostrand Reinhold, New York, 1989.
- ⁷ Riley, C. and D. Schell. *Technical and Economic Analysis of an Enzymatic Hydrolysis Based Ethanol Plant*. Solar Energy Research Institute Internal Report. Golden, CO, 1991.
- ⁸ Sheehan, J. et al. *Is ethanol from corn stover a sustainable fuel? A Case Study in Cyber Farming*. National Renewable Energy Laboratory, Golden, CO. In Press.
- ⁹ Glassner, D., J. Hettenhaus, T. Schechinger, "Corn Stover Collection Project," in *BioEnergy '98—Expanding Bioenergy Partnerships: Proceedings, Volume 2*, Madison, WI, pp 1100-1110, 1998. <http://www.afdc.doe.gov/pdfs/5149.pdf>.
- ¹⁰ Ruth, M., "Large Scale Ethanol Facilities and Short Cut for Changing Facility Size," Internal Report, National Renewable Energy Laboratory Technical Memo, October 1999.
- ¹¹ Walsh, M.E., et al, "Biomass Feedstock Availability in the United States: 1999 State Level Analysis", Bioenergy Information Network, Bioenergy Feedstock Development Program, Oak Ridge National Laboratory, January 2000. <http://bioenergy.ornl.gov/resourcedata/>

-
- ¹² Two separate batches of corn stover were received from B/MAP in May and November 2001. Sample analysis from totes 10,7,11 and 6 were used from the May batch. Sample analysis for Sunds runs P011211CS and B/MAP sample 112901CS were used from the November batch.
- ¹³ Thomas, S. et al, "Estimating the Effects of Compositional Variation on Biomass Conversion Process economics," Internal Report, National Renewable Energy Laboratory C milestone report to DOE, October 2001.
- ¹⁴ Templeton, D.; Hames, B.; Ruth, M.; Wiseloge, A.; McMillan, J. "Determine Compositional Stability of Corn Stover during Outdoor Storage: Year One Results," NREL milestone report to DOE, April 2000.
- ¹⁵ Templeton, D., B. Hames, J. McMillan, "Compositional and Storage Stability Study: Year 2 Results," Internal Report, National Renewable Energy Laboratory P milestone report to DOE, July 2001.
- ¹⁶ "Baled Feedstock Handling System," report no. 99-10600/13, NREL Subcontract ACO-9-29067-01, Harris Group Inc., Seattle, WA, October 11, 2001. http://www.ott.doe.gov/biofuels/process_engineering.html
- ¹⁷ "Continuous Acid Hydrolysis Reactor," report no. 99-10600/17, NREL Subcontract ACO-9-29067-01, Harris Group Inc., Seattle, WA, January 22, 2001. http://www.ott.doe.gov/biofuels/process_engineering.html
- ¹⁸ Hayden, J.G., and J.P. O'Connell, "A Generalized Method for Predicting Second Virial Coefficients," *IEC Process. Des. Dev.*, 14(3), 209, 1975.
- ¹⁹ "Liquid/Solid Separation" report no. 99-10600/14, NREL Subcontract ACO-9-29067-01, Harris Group Inc., Seattle, WA, March 6, 2001.
- ²⁰ Ranatunga, T.D., J. Jervis, R.F. Helm, J.D. McMillan, and C. Hatzis. "Identification of Inhibitory Components Toxic Toward *Zymomonas mobilis* CP4(pZB5) Xylose Fermentation," *Appl. Biochem. Biotechnol.* 67: 185-198, 1997 defines the hold time to be 30 minutes. The time is increased to 1 hr in the model to allow for reduced heating rates and different reaction kinetics in a large continuous stirred-tank reactor (CSTR).
- ²¹ H. Majdeski, Delta-T, Williamsburg, VA, personal experience in the flue gas desulfurization industry, 1998.
- ²² Letter to B. Bunner, Delta-T Corporation, Williamsburg, VA, from A. Bowser, Komline-Sanderson Limited, Peapack, NJ, August 1998.
- ²³ ICARUS Process Evaluator, Version 4.0, ICARUS Corporation, Rockville, MD, June 30, 1997.
- ²⁴ Jechura, J. "Correlation of Metal Corrosion Data," Internal Report, National Renewable Energy Laboratory Technical Memo, March 2001.
- ²⁵ Near-term Ethanol prehydrolysis run in NREL's Sunds reactor. Run #P001207CS Carbon Balance Point 2. Limited discussion of this run in "Preliminary Investigation of Corn Stover Pretreatment Using Dilute Sulfuric Acid" by D. Schell, Internal Report, National Renewable Energy Laboratory, July 2001.
- ²⁶ Nguyen, Q., "Summary of Corn Stover Pretreatment using the 4-L Steam Gun," run number CS000914-02, Internal Report, National Renewable Energy Laboratory Technical Memo, March 2002.
- ²⁷ The Sunds reactor in the PDU has been run at approximately 30% solids in several recent runs, most recently in March 2002, run number P020311CS #5. Compositional analysis of pretreated

material from these runs suggests that some of the lignin is being solublized; although rigorous mass balances to determine the lignin fate have not been completed to date.

- ²⁸ Leonard, R.H. and G.J. Hainy, *Industrial and Engineering Chemistry*, vol. 37 no. 4, pp. 390-395, 1945.
- ²⁹ Ranatunga, T.D., J. Jervis, R.F. Helm, J.D. McMillan, and R.J. Wooley, "The overliming of dilute acid pretreated lignocellulosics, Part 1. The fate of inorganics, uronic acids and ether soluble organics," submitted to *Enzyme and Microbial Technology*, 1999.
- ³⁰ Walker, L.P. and D.B. Wilson, "Enzymatic Hydrolysis of Cellulose: An Overview," *Bioresource Technology* 36:3-14, 1991.
- ³¹ Zhang, M., C. Eddy, K. Deanda, M. Finkelstein, and S. Picataggio, "Metabolic Engineering of a Pentose Metabolism Pathway in *Zymomonas mobilis*," *Science*, 267:240-243, 1995.
- ³² Kadam, K., "Evaluation of Potential Strains for Corn stover to Ethanol Conversion," Internal Report, National Renewable Energy Laboratory Technical Memo, December 2001. Several research groups' papers are listed in the bibliography that discuss different strain work.
- ³³ McMillan, J.; Tucker, M.; Hayward, T.; Newman, M.; Ruth, M.; Farmer, J. "Demonstrate process technology meeting or exceeding process qualifier performance in the mini-pilot biochemical conversion system and assess continuous SSCF performance to recommend future work," Internal Report, National Renewable Energy Laboratory C milestone to DOE, October 1997. Duplicate SSCF runs were demonstrated in the mini pilot fermentation system using an initial total solids loading of almost 20%.
- ³⁴ This is the titer of the enzyme used in the NREL pilot facility, purchased from Iogen in 1995.
- ³⁵ McMillan, J.D., M.P. Tucker, T.K. Hayward, C. Hatzis, and D. Glassner. "Process Qualifier Milestone," Internal Report, National Renewable Energy Laboratory, Golden, CO, 31 August 1996, Experiment PD 23 #3.
- ³⁶ McMillan, J.D., M.P. Tucker, T.K. Hayward, C. Hatzis, and D. Glassner. "Process Qualifier Milestone," Internal Report, National Renewable Energy Laboratory, Golden, CO, 31 August 1996, Experiment PD 23 #3. PD 23 #3 utilized a 24-hr residence time for seed production.
- ³⁷ Kern, D.Q., *Process Heat Transfer*, McGraw-Hill, New York, 1950, pp. 720-723.
- ³⁸ The seed reaction yields were assumed to be the same as fermentation yields in the ethanol production fermentors with increased cell mass production. Therefore the cell mass production was increased to 4% from both glucose and xylose and the xylose to products yield was reduced to allow more xylose to be converted to cell mass.
- ³⁹ The CSL loading used in McMillan, J.D., M.P. Tucker, T.K. Hayward, C. Hatzis, and D. Glassner, Process Qualifier Milestone, August 31, 1996, experiment PD 23 #3 was 1% clarified CSL. The experiment titled Nutrient Screen #2 for recombinant Zymo 39676pZB4L conducted by the Enzymatic Process Development (EPD) team during fiscal year 1998 showed that 0.25% CSL was as effective as 1% CSL, so 0.25% CSL is used in the model.
- ⁴⁰ Diammonium phosphate (DAP) is an inorganic nutrient typically added to SSCF experiments for nitrogen augmentation. It is typically provided at a concentration of 0.33 g/L as evident by Newman, M. "Three dry nutrient supplements obtained from the Marcor Corporation were tested and growth curves compared to media containing liquid CSL using the adapted strain *rZymomonas39676 (pZB 4L)*", Internal Report, National Renewable Energy Laboratory, Golden, CO, 20 September 2000. Notebook #2301, pp. 80-84. EPD experiment #EPD0007.

-
- ⁴¹ A loss of 3% of the fermentable sugars to non-ethanol products, such as lactic acid, is estimated based on conversations with corn ethanol producers who indicate they can tolerate a contamination loss less than 3%.
- ⁴² G. Brodl, P. Tetarenko, Vogelbusch, USA, personal communications with M. Ruth, 1998.
- ⁴³ Combs, N., McMillan, J. "LAP Procedures #8 - SSF Experimental Protocols: Lignocellulosic Biomass Hydrolysis and Fermentation," Published Procedure, 30 October 2001. <http://www.afdc.doe.gov/pdfs/4691.pdf>. The LAP analysis resulted in 87.2% measured conversion of insoluble glucan to ethanol. Assuming 3% loss of converted sugars to non-ethanol pathway products (e.g., cell mass and glycerol), the insoluble glucan to glucose conversion is 90%. The other yields were measured in a full mass-balanced experiment on yellow poplar that is listed in the reference.
- ⁴⁴ Dowe, N., "EPD0005: A Material Balance of the SSCF Using Whole In-house Cellulase Broth and Partially Washed Pretreated Yellow Poplar," Internal Report, National Renewable Energy Laboratory Experimental Report, March 2002.
- ⁴⁵ Aersten, F., and G. Street, *Applied Chemical Process Design*, Plenum Press, New York, 1978.
- ⁴⁶ "Wastewater Treatment Options for the Biomass-To-Ethanol Process," NREL Subcontract AXE-8-18020-01, Merrick & Company, Aurora, CO, February 24, 1998. http://www.ott.doe.gov/biofuels/process_engineering.html pp. 9-10. Three samples were analyzed for components and tested (in triplicate) for COD. The COD calculated from composition was 28,398 mg/L and the average measured COD was 27,199 mg/L.
- ⁴⁷ <http://my.ohio.voyager.net/~combs/arr/fp/tankcars.html>
- ⁴⁸ "Baled Feedstock Handling System," report no. 99-10600/13, NREL Subcontract ACO-9-29067-01, Harris Group Inc., Seattle, WA, October 11, 2001. Found in Appendix G, vendor is Northwest Handling Systems, Inc. http://www.ott.doe.gov/biofuels/process_engineering.html
- ⁴⁹ "Biomass-To-Ethanol Total Energy Cycle Analysis," NREL Subcontract RCN 213-185-01-00 Final Report, Radian Corporation, Austin, TX, November 22, 1991. http://www.ott.doe.gov/biofuels/process_engineering.html
- ⁵⁰ *Fluidized Bed Combustion and Gasification: A Guide for Biomass Waste Users*, Southeastern Regional Biomass Energy Program, FBT, Inc and Tennessee Valley Authority, Muscle Shoals, AL, July 1994. http://www.ott.doe.gov/biofuels/process_engineering.html
- ⁵¹ K. Ibsen, personal experience based on literature survey focused toward biomass residue combustion, 1998.
- ⁵² "Economic Feasibility Study of an Acid Hydrolysis-Based Ethanol Plant," NREL subcontract ZX-3-03096-2 Final Report, Badger Engineers, Inc., Cambridge, MA, April 1987. http://www.ott.doe.gov/biofuels/process_engineering.html
- ⁵³ "ASPEN Modeling of the NREL Boiler/Turbogenerator Systems," NREL Consultant Agreement CXL-8-18051-01, Final Report, V. Putsche, February 1998.
- ⁵⁴ Babcock & Wilcox, 1978, *Steam: Its Generation and Use* Thirty-ninth Edition. Babcock & Wilcox Company, New York, NY, p. 34/10-16.
- ⁵⁵ Phillippek, C. et al, 1997. "NO_x Formation and Reduction During Combustion of Wet Sewage Sludge in the Circulating Fluidized Bed," 1997 Fluidized Bed Combustion vol. 2, ASME 1997.

-
- ⁵⁶ *Process Plant Construction Estimating Standards*, electronic version section 100-374, Richardson Engineering Services, Inc., Mesa, AZ, 1999.
- ⁵⁷ “Biomass to Ethanol Process Evaluation,” NREL Final Subcontract Report, Chem Systems, Tarrytown, NY, Appendix V, December 1994.
http://www.ott.doe.gov/biofuels/process_engineering.html
- ⁵⁸ W. Campbell, Foster Wheeler Corporation, Cost Quotation, Proposal 0-02-43731, to V. Putsche, NREL, September 30, 1994.
- ⁵⁹ “Technical and Economic Evaluation: Wood to Ethanol Process,” SERI Subcontract Report, Chem Systems, Tarrytown, NY, August 1990.
http://www.ott.doe.gov/biofuels/process_engineering.html
- ⁶⁰ Sheehan, J., “Analysis of Regional Conditions for Cooling Water Used in Ethanol Production Technology,” Internal Report, National Renewable Energy Laboratory, Golden, CO, January 1998.
- ⁶¹ MacFarlane, B., “Calculation of an Overall Carbon Balance for the Ethanol Production Process,” Internal Report, National Renewable Energy Laboratory Technical Memo, June 2001.
- ⁶² MacFarlane, B., “Calculation of the Overall Energy Balance for the Ethanol Production Process,” Internal Report, National Renewable Energy Laboratory Technical Memo, December 2001.
- ⁶³ Peters, M.S. and K.D. Timmerhaus, *Plant Design and Economics for Chemical Engineers*, 4th Edition, McGraw-Hill, Inc., New York, 1991.
- ⁶⁴ “Biomass to Ethanol Process Evaluation,” NREL Final Subcontract Report, Chem Systems, Tarrytown, NY, December 1994. http://www.ott.doe.gov/biofuels/process_engineering.html
- ⁶⁵ Walas, S. M., *Chemical Process Equipment Selection and Design*, Butterworth Publishing, 1988.
- ⁶⁶ “Process Design and Cost Estimate of Critical Equipment in the Biomass to Ethanol Process,” NREL Final Subcontract Report, Harris Group Inc., Seattle, WA, March 2001.
- ⁶⁷ Energy Information Administration, *Annual Energy Outlook 2001 with Projections to 2020*. U.S. Department of Energy, Washington, DC, 2000. <http://www.eia.doe.gov/oiaf/aeo/>
- ⁶⁸ “Chemical Engineering Plant Cost Index,” *Chemical Engineering*, January 2001.
- ⁶⁹ “Biomass to Ethanol Process Evaluation,” NREL Final Subcontract Report, Chem Systems, Tarrytown, NY, p. VI-3, December 1994.
- ⁷⁰ “U.S. Producer Price Indexes – Chemicals and Allied Products/Industrial Inorganic Chemicals Index,” from the *Chemical Economics Handbook*, published by SRI Consulting, a division of SRI International, Menlo Park, CA, October 1997.
- ⁷¹ Bureau of Labor Statistics Data Web site (www.stats.bls.gov), National Employment, Hours, and Earnings Catalog, Industry: Chemicals and Allied Products. Series ID: EEU32280006, Years: 1980 - 2000, annual average. Data extracted on March 1, 2001.
- ⁷² Short, W., D.J. Packey, and T. Holt, “A Manual for the Economic Evaluation and Energy Efficiency and Renewable Energy Technologies,” National Renewable Energy Laboratory, Golden, CO, Report TP-462-5173, p.7, March 1995.

-
- ⁷³ Short, W., D.J. Packey, and T. Holt, "A Manual for the Economic Evaluation and Energy Efficiency and Renewable Energy Technologies," National Renewable Energy Laboratory, Golden, CO, Report TP-462-5173, p. 19, March 1995.
- ⁷⁴ Short, W., D.J. Packey, and T. Holt, "A Manual for the Economic Evaluation and Energy Efficiency and Renewable Energy Technologies," National Renewable Energy Laboratory, Golden, CO, Report TP-462-5173, pp. 20-21, March 1995.
- ⁷⁵ Perry, R. H., and D. W. Green, *Perry's Chemical Engineers' Handbook*, 7th Edition, McGraw-Hill, New York, pp. 9-76, 1997.
- ⁷⁶ Gary, J. H., and G. E. Handwerk, *Petroleum Refining, Technology and Economics*, 3rd Edition, Marcel Dekker, Inc., New York, 1994.
- ⁷⁷ Ibsen, K. "Publish results of Bridge to Corn Ethanol Subcontracts," Internal Report, National Renewable Energy Laboratory P milestone, February 2001.
- ⁷⁸ Reported as runs #1 and #2 in Schell, D.J., J. Farmer, M. Newman, and J.D. McMillan. "Dilute Sulfuric Acid Pretreatment of Corn Stover in a Pilot-Scale Reactor: Investigation of Yields, Kinetics, and Solids Enzymatic Digestibilities" presented at the Twenty-Fourth Symposium on Biotechnology for Fuels and Chemicals (Gatlinburg, TN, April-May 2002) and submitted to the conference proceedings which will be published in the Spring 2003 edition of *Applied Biochemistry and Biotechnology*.
- ⁷⁹ Comments from ethanol producers to J. Ashworth at the Enzyme Sugar Platform gate review meeting held in 2002 suggest that \$0.02/kWh is in the range for long term power purchase and sales contracts in key states (Nebraska, Kansas). \$0.06/kWh is below the industrial rate of many East coast utilities currently, so it represents a reasonable high-end value.
- ⁸⁰ Douglas, Larry J. "Monte Carlo Simulation as a Research Management Tool." TAPPI Proceedings of the 1986 Research and Development Conference. pp. 65-71.
- ⁸¹ Akerberg, Christina; and Zacchi, G. "An economic evaluation of the fermentation production of lactic acid from wheat flour." Bioresource Technology 75 (2000) 119-126.
- ⁸² *Crystal Ball™, Release 2000.1 Professional Edition*, Decisioneering, Inc., Denver, CO, September 2000.
- ⁸³ *Excel™, Release 2000*, Microsoft Corporation, Seattle, WA, 2000.

Appendix A

NREL Biofuels Process Design Database Description and Summary

Appendix A NREL Process Design Database Description and Summary

NREL's Process Engineering Team has developed a database of primary information on all of the equipment in the benchmark model. This database contains information about the cost, reference year, scaling factor, scaling characteristic, design information and back-up cost referencing. The information is stored in a secure database in the Biotechnology Center for Fuels and Chemicals and can be directly linked to the economic portion of the model. In addition to having all of the cost information used by the model, it has the ability to store documents pertaining to the piece of equipment. These include sizing and costing calculations and vendor information when available.

The following summarizes the important fields of information contained in the database. A partial listing of the information is attached for each piece of equipment. Additional information from the database is contained in the equipment cost listing in Appendix B.

Equipment Number: ^{AB}	Unique identifier, the first letter indicates the equipment type and the first number represents the process area, e.g., P-301 is a pump in Area 300
Equipment Name: ^{AB}	Descriptive name of the piece of equipment
Associated PFD:	PFD number on which the piece of equipment appears, e.g., PFD-P110-A101
Equipment Category: ^A	Code indicating the general type of equipment, e.g., PUMP
Equipment Type: ^A	Code indicating the specific type of equipment, e.g., CENTRIFUGAL for a pump
Equipment Description: ^A	Short description of the size or characteristics of the piece of equipment, e.g., 20 gpm, 82 ft head for a pump
Number Required: ^B	Number of duplicate pieces of equipment needed
Number Spares: ^B	Number of on-line spares
Scaling Stream: ^B	Stream number or other characteristic variable from the ASPEN model by which the equipment cost will be scaled
Base Cost: ^B	Equipment cost
Cost Basis: ^A	Source of the equipment cost, e.g., ICARUS or VENDOR
Cost Year: ^B	Year for which the cost estimate is based
Base for Scaling: ^B	Value of the scaling stream or variable used to obtain the base cost of the equipment
Base Type:	Type of variable used for scaling, e.g., FLOW, DUTY, etc.
Base Units:	Units of the scaling stream or variable, e.g., KG/HR, CAL/S
Installation Factor: ^B	Value of the installation factor. Installed Cost = Base Cost x Installation Factor
Installation Factor Basis:	Source of the installation factor value, e.g., ICARUS, VENDOR
Scale Factor Exponent: ^B	Value of the exponential scaling equation
Scale Factor Basis:	Source of the scaling exponent value, e.g., GARRETT, VENDOR
Material of Construction: ^A	Material of Construction
Notes:	Any other important information about the design or cost
Document:	Complete, multi-page document containing design calculations, vendor literature and quotations and any other important information. This is stored as an electronic document and can be pages from a spreadsheet other electronic sources or scanned information from vendors.
Design Date:	Original date for the design of this piece of equipment
Modified Date:	The system automatically marks the date in this field whenever any field is changed

^A These fields are listed for all pieces of equipment in this Appendix.

^B These fields are part of the equipment cost listing in Appendix B.

NREL Biofuels Process Design Database Summary

Equipment Number	Equipment Name	Equipment Category	Equipment Type	Equipment Description	Cost Basis	Install. Factor Basis	Scale Factor Basis	Material of Construction
PF-D-P110-A101								
C-101	Bale Transport Conveyor	CONVEYOR	BELT	Bale Transport Conveyor, 400 ft long, 8' wide, 50 HP motor	HARRIS00	HARRIS00	DEFAULT	CS
C-102	Bale Unwrapping Conveyor	CONVEYOR	BELT	Bale Unwrapping Conveyor, 90 bale / hr	HARRIS00	HARRIS00	DEFAULT	CS
C-103	Belt Press Discharge Conveyor	CONVEYOR	BELT	Belt Press Discharge Conveyor, 3' wide X 50' long,	HARRIS00	HARRIS00	DEFAULT	CS
C-104	Shredder Feed Conveyor	CONVEYOR	BELT	Shredder Feed Conveyor, 8' wide X 30' long, 6001 lbs 31 fpm	HARRIS00	HARRIS00	DEFAULT	CS
M-101	Truck Scales	SCALE	TRUCK-SCALE	Truck Scales; 10' X 50' 50tn	HARRIS00	HARRIS00	DEFAULT	CONCRETE
M-102	Truck Unloading Forklift	VEHICLE	LOADER	Truck Unloading Propane Gas Forklift	HARRIS00	HARRIS00	ASSUMED	
M-103	Bale Moving Forklift	VEHICLE	LOADER	Bale Moving Propane Gas Forklift	HARRIS00	HARRIS00	ASSUMED	
M-104	Corn Stover Wash Table	SIZE-REDUCTION		Corn Stover Wash Table (55 ton/hr)	HARRIS00	HARRIS00	DEFAULT	A283
M-105	Shredder	SIZE-REDUCTION		Shredder (28 ton/hr)	HARRIS00	HARRIS00	DEFAULT	ALLOY STEEL
M-106	Concrete Feedstock-Storage Slab	MISCELLANEOUS	CONCRETE-SLAB	Concrete Feedstock-Storage Slab 350' X 538'	HARRIS00	HARRIS00	HARRIS00	CONCRETE
M-107	Polymer Feed System	MISCELLANEOUS	MISCELLANEOUS	Polymer Feed System	HARRIS00	HARRIS00	DEFAULT	CS
P-101	Wash Table Pump	PUMP	CENTRIFUGAL	2500 gpm, 50 ft head.	HARRIS00	HARRIS00	GARRETT	CS; RUBBER
P-102	Wash Water Pump	PUMP	CENTRIFUGAL	5000 gpm, 50 ft head.	HARRIS00	HARRIS00	GARRETT	CS; SS316
P-103	Clarifier Underflow Pump	PUMP	RECIPROCATING	Clarifier Underflow Pump MOD SRL 2X3-10 100 GPM -- 50 TDH	HARRIS00	HARRIS00	GARRETT	CS; RUBBER
P-104	Clarified Water Pump	PUMP	CENTRIFUGAL	5000 gpm, 50 ft head.	HARRIS00	HARRIS00	GARRETT	CS; SS316
P-105	Belt Press Sump Pump	PUMP	SLURRY	Belt Press Sump Pump VJC 1.5X2.11 100 GPM -- 40 TDH	HARRIS00	HARRIS00	GARRETT	CS
S-101	Clarifier Thickener	SEPARATOR		Clarifier Thickener 5000 GPM mechanism	HARRIS00	HARRIS00	DEFAULT	CS
S-102	Belt Press	S/L SEPARATION	FILTER-PRESS	Belt Press 1.5 meter	HARRIS00	HARRIS00	DEFAULT	304SS; FILTER
S-103	Magnetic Separator	SEPARATOR	MAGNET	Tramp iron magnet separator.	VENDOR	DELTA-T98	DEFAULT	
T-101	Wash Water Tank	TANK	VERTICAL-VESSEL	Wash Water Tank (20' Diameter X 22' Tall, 50,000 gal)	HARRIS00	HARRIS00	GARRETT	CS
T-102	Clarifier Thickener Tank	TANK	CLARIFIER	Clarifier Thickener Tank (80' diameter)	HARRIS00	HARRIS00	GARRETT	CEMENT
PF-D-P110-A201-3								
A-201	In-line Sulfuric Acid Mixer	MIXER	STATIC	Static Mixer, 248 gpm total flow.	ICARUS	DELTA-T98	ICARUS	SS304
A-205	Hydrolysate Mix Tank Agitator	AGITATOR	FIXED-PROP	Top-Mounted, 1800 rpm, 50 hp	ICARUS	DELTA-T98	GARRETT	SS
A-209	Overliming Tank Agitator	AGITATOR	FIXED-PROP	Top Mounted, 1800 rpm, 25 hp	ICARUS	DELTA-T98	GARRETT	SS
A-224	Reacidification Tank Agitator	AGITATOR	FIXED-PROP	Top-Mounted, 1800 rpm, 93 hp	ICARUS	DELTA-T98	GARRETT	SS
A-232	Reslurrying Tank Agitator	AGITATOR	FIXED-PROP	Top-Mounted, 1800 rpm, 50 hp	ICARUS	DELTA-T98	GARRETT	SS
C-201	Hydrolysate Screw Conveyor	CONVEYOR	SCREW	18" dia. X 33' long, 7600 cfm max flow	ICARUS	DELTA-T98	GARRETT	SS316
C-202	Hydrolysate Washed Solids Belt Conveyor	CONVEYOR	BELT	4' X 60' belt conveyor	HARRIS00	HARRIS00	GARRETT	
C-225	Lime Solids Feeder	CONVEYOR	ROTARY-VALVE	8" dia., 140 cfm, 7000 lb/hr max flow	ICARUS	DELTA-T98		A285C
H-200	Hydrolysate Cooler	HEATX	SHELL-TUBE	Fixed Tube Sheet, 1990 sf, 27" dia. X 20' long	ICARUS	DELTA-T98	GARRETT	304SS,CS
H-201	Beer Column Feed Economizer	HEATX	SHELL-TUBE	Floating Head, 6266 sf, 48" dia x 23' long	ICARUS	DELTA-T98	GARRETT	304SS
H-205	Pneumapress Vent Condensor	HEATX	SHELL-TUBE	Fixed Tube Sheet, 120 sf, CS construction	ICARUS	DELTA-T98	GARRETT	CS
H-244	Waste Vapor Condensor	HEATX	SHELL-TUBE	Floating Head, 6266 sf, 48" dia x 23' long	ICARUS	DELTA-T98	GARRETT	304SS
M-202	Prehydrolysis/Screw Feeder/Impregnator Reactor	REACTOR	SCREW	Vertical Screw, 10 min residence time	VENDOR	CHEMSYST94	GARRETT	HASTELLOY-C 200;SS316L
P-201	Sulfuric Acid Pump	PUMP	CENTRIFUGAL	4 gpm, 245 ft. head	ICARUS	DELTA-T98	GARRETT	SS304
P-205	Pneumapress Feed Pump	PUMP	CENTRIFUGAL	Goulds Mod 3196 X8-13 1000 gpm 60 ft TDH 25 hp 1200 RPM	HARRIS00	HARRIS00	GARRETT	SS316
P-209	Overlimed Hydrolysate Pump	PUMP	CENTRIFUGAL	687 gpm, 150 ft. head	ICARUS	DELTA-T98	GARRETT	304SS
P-211	Primary Filtrate Pump	PUMP	CENTRIFUGAL	Goulds Mod 3410 10X12-17 1000 GPM 60 ft TDH	HARRIS00	HARRIS00	GARRETT	SS316
P-213	Wash Filtrate Pump	PUMP	CENTRIFUGAL	Goulds Mod 3410 10X12-17 6000 GPM 200 ft TDH	HARRIS00	HARRIS00	GARRETT	SS316
P-222	Filtered Hydrolysate Pump	PUMP	CENTRIFUGAL	721 gpm, 150 ft head	ICARUS	DELTA-T98	GARRETT	304SS
P-223	Lime Unloading Blower	FAN	CENTRIFUGAL	7425 cfm, 6 psi, 22275 lb/hr	DELTA-T98	DELTA-T98	GARRETT	C.S.
P-224	Fermentation Feed Pump	PUMP	ROTARY-LOBE	737 gpm, 200 ft head	VENDOR	ICARUS	GARRETT	304SS
P-239	Reacidified Liquor Pump	PUMP	CENTRIFUGAL	720 gpm, 100 ft head	ICARUS	DELTA-T98	GARRETT	SS304
S-205	Pneumapress Filter	SEPARATOR	PNEUMAPRESS	MOD 30-12-316 285 GPM 360 SQ FT AREA	HARRIS00	HARRIS00	DEFAULT	SS316
S-222	Hydroclone & Rotary Drum Filter	S/L SEPARATOR	ROTARY-DRUM	Hydrocyclone and Vacuum Filter	VENDOR	DELTA-T98	GARRETT	EPOXY LINED
S-227	LimeDust Vent Baghouse	SEPARATOR	FABRIC-FILTER	8333 cfm, 1389 sf, 6 cfm/sf	ICARUS	DELTA-T98	ICARUS	A285C,POLYESTER
T-201	Sulfuric Acid Storage	TANK	VERTICAL-VESSEL	6444 gal., 24 hr. residence time, 90% wv	DELTA-T98	DELTA-T98	GARRETT	PLASTIC
T-203	Blowdown Tank	TANK	VERTICAL-VESSEL	14500 gal., 11' dia x 30' high, 10 min. res. time, 75% wv, 15 psig	ICARUS	ICARUS	GARRETT	SS316
T-205	Hydrolysate Mixing Tank	TANK	FLAT-BTM-STORAGE	Modeled after Tank T-232 in Enzyme Process. 15 min. res. Time	ICARUS	DELTA-T98	GARRETT	SS304
T-209	Overliming Tank	TANK	VERTICAL-VESSEL	46200 gal., 16' dia. X 32' high, 1 hr. res. time, 90% wv, 15 psig	ICARUS	DELTA-T98	GARRETT	SS304
T-211	Primary Filtrate Tank	TANK	VERTICAL-VESSEL	126" D X 13' high, 12,000 gal	HARRIS00	HARRIS00	GARRETT	SS316
T-213	Wash Filtrate Tank	TANK	VERTICAL-VESSEL	10' D X 11' high 6000 gal	HARRIS00	HARRIS00	GARRETT	SS316
T-220	Lime Storage Bin	TANK	LIVE-BTM-BIN	4465 cf, 14' dia x 25' high, 1.5x rail car vol., atmospheric	ICARUS	DELTA-T98	ICARUS	CS
T-224	Reacidification Tank	TANK	FLAT-BTM-STORAGE	185200 gal., 32' dia x 32' high, 4 hr. res. time, 90% wv, atmospheric	ICARUS	DELTA-T98	GARRETT	SS304
T-232	Slurrying Tank	TANK	FLAT-BTM-STORAGE	24770 gal., 13' dia. X 25' high, 15 min. res. time, 90% wv, atmospheric	ICARUS	DELTA-T98	GARRETT	SS304

Note: Equipment sizes listed are for a base case and may have been scaled up or down in the final cost estimation.

NREL Biofuels Process Design Database Summary

Equipment Number	Equipment Name	Equipment Category	Equipment Type	Equipment Description	Cost Basis	Install. Factor Basis	Scale Factor Basis	Material of Construction
PFDP-110-A301-2								
A-300	Ethanol Fermentor Agitator	AGITATOR	FIXED-PROP	Side Mounted, 2 per vessel, 75 hp each, 0.15 hp/1000 gal	DELTA-T98	DELTA-T98		SS304
A-301	Seed Hold Tank Agitator	AGITATOR	FIXED-PROP	Top Mounted, 1800 rpm, 23 hp, 0.1 hp/1000 gal	DELTA-T98	DELTA-T98	GARRETT	SS304
A-304	4th Seed Vessel Agitator	AGITATOR	FIXED-PROP	Top Mounted, 1800 rpm, 6 hp, 0.3 hp/1000 gal	ICARUS	DELTA-T98	GARRETT	SS
A-305	5th Seed Vessel Agitator	AGITATOR	FIXED-PROP	Top Mounted, 1800 rpm, 19 hp, 0.1 hp/1000 gal	DELTA-T98	DELTA-T98	GARRETT	SS
A-306	Beer Surge Tank Agitator	AGITATOR	FIXED-PROP	Top Mounted, 1800 rpm, 4 hp, 0.3 hp/1000 gal	ICARUS	DELTA-T98	GARRETT	SS304
A-310	Saccharification Tank Agitator	AGITATOR	FIXED-PROP	Side Mounted, 2 per vessel, 75 hp each, 0.15 hp/1000 gal	DELTA-T98	DELTA-T98		SS304
F-300	Ethanol Fermentor	TANK	FLAT-BTM-STORAGE	962,651 gal. each, 7 day residence total, 90% ww, API, atmospheric	VENDOR	DELTA-T98	MULTI-UNIT	SS304
F-301	1st Seed Fermentor	REACTOR	VERTICAL-VESSEL	20 gal, jacketed, agitated, 1.3' dia., 2' high, 15 psig	ICARUS	DELTA-T98		SS304
F-302	2nd Seed Fermentor	REACTOR	VERTICAL-VESSEL	194 gal., jacketed, agitated, 3' dia., 4' high, 2.5 psig	ICARUS	ICARUS		SS304
F-303	3rd Seed Fermentor	REACTOR	VERTICAL-VESSEL	1950 gal., jacketed, agitated, 6.5' dia, 8' high, 2.5 psig	ICARUS	DELTA-T98		SS304
F-304	4th Seed Fermentor	REACTOR	FLAT-BTM-STORAGE	19444 gal., 12' dia x 23' high, atmospheric	ICARUS	DELTA-T98	GARRETT	SS304
F-305	5th Seed Fermentor	REACTOR	FLAT-BTM-STORAGE	194500 gal., API, atmospheric	VENDOR	DELTA-T98	GARRETT	SS304
H-300	Fermentation Cooler	HEATX	PLATE-FRAME	2393 sf, 300 BTU/hr sf F	ICARUS	DELTA-T98	GARRETT	SS304
H-301	Hydrolyzate Heater	HEATX	PLATE-FRAME	773 sf, 300 BTU/hr sf F	DELTA-T98	DELTA-T98	GARRETT	SS304
H-302	Saccharified Slurry Cooler	HEATX	PLATE-FRAME	3765 sf total, 1255 sf each, 300 BTU/hr sf F	DELTA-T98	DELTA-T98	GARRETT	SS304
H-304	4th Seed Fermentor Coils	HEATX	IMMERSED-COIL	27 sf, 1" sch 40 pipe, 105 BTU/hr sf F	ICARUS	DELTA-T98	ICARUS	SS
H-305	5th Seed Fermentor Coils	HEATX	IMMERSED-COIL	307 sf, 3" sch 40 pipe, 92 BTU/hr sf F	ICARUS	DELTA-T98	ICARUS	SS
H-310	Fermentation Cooler	HEATX	PLATE-FRAME	2393 sf, 300 BTU/hr sf F	ICARUS	DELTA-T98	GARRETT	SS304
P-300	Fermentation Recirculation and Transfer Pump	PUMP	CENTRIFUGAL	1060 gpm, 150 ft head	ICARUS	DELTA-T98	GARRETT	SS304
P-301	Seed Hold Transfer Pump	PUMP	ROTARY-LOBE	172 gpm, 150 ft head	VENDOR	CHEMSYST94	VENDOR	SS304
P-302	Seed Transfer Pump	PUMP	ROTARY-LOBE	1231 gpm total, 615 gpm each, 100 ft head	VENDOR	CHEMSYST94	VENDOR	SS304
P-306	Beer Transfer Pump	PUMP	CENTRIFUGAL	1632 gpm each, 171 ft head	ICARUS	DELTA-T98	GARRETT	SS304
P-310	Saccharification Recirculation and Transfer Pump	PUMP	CENTRIFUGAL	1060 gpm, 150 ft head	ICARUS	DELTA-T98	GARRETT	SS304
T-301	Seed Hold Tank	TANK	FLAT-BTM-STORAGE	233,333 gal., API atmospheric	VENDOR	DELTA-T98	GARRETT	SS304
T-306	Beer Storage Tank	TANK	FLAT-BTM-STORAGE	456617 gal., 45' dia x 40' high, 4 hr res. Time, 90% ww, atmospheric	ICARUS	DELTA-T98	GARRETT	SS304
T-310	Saccharification Tank	TANK	FLAT-BTM-STORAGE	962,651 gal. each, 7 day residence total, 90% ww, API, atmospheric	VENDOR	DELTA-T98	MULTI-UNIT	SS304
PFDP-110-A501-5								
A-530	Recycled Water Tank Agitator	AGITATOR	FIXED-PROP	5 hp, 50 rpm,	VENDOR	DELTA-T98	GARRETT	CS
C-501	Lignin Wet Cake Screw	CONVEYOR	SCREW	14" Dia X 100' Long	ICARUS	DELTA-T98	GARRETT	CS
D-501	Beer Column	COLUMN	DISTILLATION	13.5' dia, 32 Actual Trays, Nutter V-Grid Trays	ICARUS	DELTA-T98	ICARUS	SS304
D-502	Rectification Column	COLUMN	DISTILLATION	11.5' dia.(rect.), 4' dia. (strip) x 18' T.S., 60 act. Trays, 60% eff., Nutter V-Grid trays	DELTA-T98	DELTA-T98	ICARUS	SS
E-501	1st Effect Evaporation	HEATX	SHELL-TUBE	22280 sf each., 135 BTU/hr sf F	DELTA-T98	DELTA-T98	GARRETT	SS316
E-502	2nd Effect Evaporation	HEATX	SHELL-TUBE	22278 sf, 170 BTU/hr sf F	DELTA-T98	DELTA-T98	GARRETT	SS316
E-503	3rd Effect Evaporation	HEATX	SHELL-TUBE	22278 sf each., 170 BTU/hr sf F	DELTA-T98	DELTA-T98	GARRETT	SS316
H-501	Beer Column Reboiler	HEATX	SHELL-TUBE	Fixed TS, 13899 sf, 41' dia., 20' long, 178 BTU/hr sf F	DELTA-T98	DELTA-T98	GARRETT	SS304;CS
H-502	Rectification Column Reboiler	HEATX	SHELL-TUBE	Thermosyphon, 1089 sf, 20' dia., 20' long, 130 BTU/hr sf F	ICARUS	DELTA-T98	GARRETT	SS304;CS
H-504	Beer Column Condenser	HEATX	SHELL-TUBE	Floating Head, 880 sf, 20' dia., 22' long, 92 BTU/hr sf F	DELTA-T98	DELTA-T98	GARRETT	SS304;CS
H-505	Rectification Column Condenser	HEATX	SHELL-TUBE	Fixed TS, 4146 sf, 39' dia, 20' long, 157 BTU/hr sf F	DELTA-T98	DELTA-T98	GARRETT	SS304;CS
H-512	Beer Column Feed Interchange	HEATX	PLATE-FRAME	909 sf, 200 BTU/hr sf F	DELTA-T98	DELTA-T98	GARRETT	SS
H-517	Evaporator Condenser	HEATX	SHELL-TUBE	Fixed TS, 8223 sf, 39' dia., 20' long, 220 BTU/hr sf F	DELTA-T98	DELTA-T98	GARRETT	SS304;CS
M-503	Molecular Sieve (9 pieces)	MISCELLANEOUS	PACKAGE	Superheater, twin mole sieve columns, product cooler, condenser, pumps, vacuum	VENDOR	DELTA-T98		SS
P-501	Beer Column Bottoms Pump	PUMP	CENTRIFUGAL	5053 gpm, 150 ft head	ICARUS	ICARUS	GARRETT	SS
P-503	Beer Column Reflux Pump	PUMP	CENTRIFUGAL	12 gpm, 140 ft head	DELTA-T98	DELTA-T98	GARRETT	SS
P-504	Rectification Column Bottoms Pump	PUMP	CENTRIFUGAL	154 gpm, 158 ft head	DELTA-T98	DELTA-T98	GARRETT	SS
P-505	Rectification Column Reflux Pump	PUMP	CENTRIFUGAL	437 gpm, 110 ft head	DELTA-T98	DELTA-T98	GARRETT	SS
P-511	1st Effect Pump	PUMP	CENTRIFUGAL	2393 gpm each, 110 ft head	ICARUS	DELTA-T98	GARRETT	SS
P-512	2nd Effect Pump	PUMP	CENTRIFUGAL	1261 gpm, 110 ft head	ICARUS	DELTA-T98	GARRETT	SS
P-513	3rd Effect Pump	PUMP	CENTRIFUGAL	412 gpm each, 110 ft head	ICARUS	DELTA-T98	GARRETT	SS
P-514	Evaporator Condensate Pump	PUMP	CENTRIFUGAL	617 gpm, 125 ft head	ICARUS	DELTA-T98	GARRETT	SS304
P-515	Scrubber Bottoms Pump	PUMP	CENTRIFUGAL	69 gpm, 104 ft head	DELTA-T98	DELTA-T98	GARRETT	SS
P-530	Recycled Water Pump	PUMP	CENTRIFUGAL	790 gpm, 150 ft head	ICARUS	DELTA-T98	GARRETT	CS
S-505	Pneumapress Filter	SEPARATOR	PNEUMAPRESS	3 @MOD 30-10-316 285 GPM 300 SQ FT AREA & 1 @MOD 30-11-316 314 GPM 300 SQ FT AREA	HARRIS00	DELTA-T98	DEFAULT	SS316
T-503	Beer Column Reflux Drum	TANK	HORIZONTAL-VESSEL	346 gal, 15 min res. Time, 50% ww, 3' dia., 6.5' long, 25 psig	ICARUS	DELTA-T98	GARRETT	SS304
T-505	Rectification Column Reflux Drum	TANK	HORIZONTAL-VESSEL	13106 gal, 15 min res time, 50% ww, 9' dia, 27.5' long, 25 psig	ICARUS	DELTA-T98	GARRETT	SS304
T-512	Vent Scrubber	COLUMN	ABSORBER	7' dia x 25' high, 4 stages, plastic Jaeger Tr-Packing	DELTA-T98	DELTA-T98	GARRETT	SS304;PLASTIC
T-514	Evaporator Condensate Drum	TANK	HORIZONTAL-VESSEL	10233 gal, 10 min res. Time, 75% ww, 9' dia., 21.5' long, 1 psig	ICARUS	DELTA-T98	GARRETT	SS304
T-530	Recycled Water Tank	TANK	FLAT-BTM-STORAGE	13218 gal, Residence time 20 min, 2.5 psig	VENDOR	DELTA-T98	VENDOR	CS

Note: Equipment sizes listed are for a base case and may have been scaled up or down in the final cost estimation.

NREL Biofuels Process Design Database Summary

Equipment Number	Equipment Name	Equipment Category	Equipment Type	Equipment Description	Cost Basis	Install. Factor Basis	Scale Factor Basis	Material of Construction
PF-D110-A601-2								
A-602	Equalization Basin Agitator	AGITATOR	FIXED-PROP	38 hp each, Fixed Prop, 0.1 hp/1000 gal	ICARUS	DELTA-T98	GARRETT	SS
A-606	Anaerobic Agitator	AGITATOR	FIXED-PROP	Fixed Prop, 41 hp, 0.05 hp/1000 gal	ICARUS	DELTA-T98	GARRETT	SS
A-608	Aerobic Lagoon Agitators	AGITATOR	SURFACE-AERATOR	Twister Surface Aerators, 50 HP ea	VENDOR	MERRICK98	GARRETT	CS
C-614	Aerobic Sludge Screw	CONVEYOR	SCREW	9' Dia X 25' Long	ICARUS	DELTA-T98	GARRETT	CS316
H-602	Anaerobic Digester Feed Cooler	HEATX	SHELL-TUBE	TEMA BES Type, Floating Head	ICARUS	DELTA-T98	VENDOR	SS316/CS
M-604	Nutrient Feed System	MISCELLANEOUS	PACKAGE	5 Tanks and Pumps	VENDOR	VENDOR		CS
M-606	Biogas Emergency Flare	MISCELLANEOUS	MISCELLANEOUS	Flare and Pilot	VENDOR	VENDOR	DEFAULT	SS
M-612	Filter Precoat System	MISCELLANEOUS	MISCELLANEOUS	Tank, Agitator, Pump	MERRICK98			CS
P-602	Anaerobic Reactor Feed Pump	PUMP	CENTRIFUGAL	876 gpm, 150 ft head	ICARUS	DELTA-T98	GARRETT	CS
P-606	Aerobic Digester Feed Pump	PUMP	CENTRIFUGAL	830 gpm, 150 ft head	ICARUS	DELTA-T98	GARRETT	CS
P-608	Aerobic Sludge Recycle Pump	PUMP	SLURRY	2.5 gpm, 150 ft head	ICARUS	DELTA-T98	GARRETT	SS316
P-610	Aerobic Sludge Pump	PUMP	SLURRY	25.3 gpm, 150 ft head	ICARUS	DELTA-T98	GARRETT	SS316
P-611	Aerobic Digestion Outlet Pump	PUMP	CENTRIFUGAL	828 gpm, 150' head	ICARUS	DELTA-T98	GARRETT	CS
P-614	Sludge Filtrate Recycle Pump	PUMP	CENTRIFUGAL	22 gpm, 150' head	ICARUS	DELTA-T98	GARRETT	CS
P-616	Treated Water Pump	PUMP	CENTRIFUGAL	803 gpm, 100 ft head	ICARUS	DELTA-T98	GARRETT	CS
S-600	Bar Screen	SEPARATOR	SCREEN	0.5' Mech. cleaned Screen	CH2MHL91	DELTA-T98	ASSUMED	CS
S-614	Belt Filter Press	S/L SEPARATOR	FILTER-PRESS	BELT THICKNESS	VENDOR	VENDOR	VENDOR	304SS,BUNA N
T-602	Equalization Basin	TANK	FLAT-BTM-STORAGE	377516 gal, Residence time 7.2 hr,	VENDOR	VENDOR	GARRETT	CONCRETE
T-606	Anaerobic Digester	TANK	FLAT-BTM-STORAGE	810250 gal each, space velocity 12g COD/L/DAY	VENDOR	VENDOR	GARRETT	EPOXY-LINED
T-608	Aerobic Digester	REACTOR	LINED-PIT	1950000 gal, 16.3 day residence time	MERRICK98	MERRICK98		POLYMER LINED
T-610	Clarifier	SEPARATOR	CLARIFIER	195289 gal, Residence time 3.9 hr.	VENDOR	VENDOR	GARRETT	CONCRETE
PF-D110-A701								
A-701	Denaturant In-line Mixer	MIXER	STATIC	Static Mixer, total flow 341 gpm	ICARUS	DELTA-T98	ICARUS	SS304
A-720	CSL Storage Tank Agitator	AGITATOR	FIXED-PROP	Top Mounted, 1800 rpm, 23 hp, 0.1 hp/1000 gal	DELTA-T98	DELTA-T98	GARRETT	SS304
A-760	CSL/DAP Day Tank Agitator	AGITATOR	FIXED-PROP	Top Mounted, 1800 rpm, 5 hp, 0.5 hp/1000 gal	ICARUS	DELTA-T98	GARRETT	SS304
C-755	DAP Solids Feeder	CONVEYOR	ROTARY-VALVE	8" dia., 140 cfm, 7000 lb/hr max flow	ICARUS	DELTA-T98		A285C
P-701	Ethanol Product Pump	PUMP	CENTRIFUGAL	324 gpm, 112 ft head	ICARUS	DELTA-T98	GARRETT	CS
P-703	Sulfuric Acid Pump	PUMP	CENTRIFUGAL	215 gpm, 150 ft head	ICARUS	DELTA-T98	GARRETT	SS316
P-704	Firewater Pump	PUMP	CENTRIFUGAL	2500 gpm, 50 ft head	ICARUS	DELTA-T98	GARRETT	CS
P-710	Gasoline Pump	PUMP	CENTRIFUGAL	17 gpm, 200 ft head	ICARUS	DELTA-T98	GARRETT	CS
P-720	CSL Pump	PUMP	CENTRIFUGAL	431 gpm, 150 ft head	ICARUS	DELTA-T98	GARRETT	CS
P-750	Cellulase Pump	PUMP	CENTRIFUGAL	2500 gpm, 50 ft head	ICARUS	DELTA-T98	GARRETT	CS
P-755	DAP Unloading Blower	FAN	CENTRIFUGAL	7425 cfm, 6 psi, 22275 lb/hr	DELTA-T98	DELTA-T98	GARRETT	CS
P-760	CSL/DAP Pump	PUMP	CENTRIFUGAL	431 gpm, 150 ft head	ICARUS	DELTA-T98	GARRETT	CS
S-755	DAP Vent Baghouse	SEPARATOR	FABRIC-FILTER	8333 cfm, 1389 sf, 6 cfm/sf	ICARUS	DELTA-T98	ICARUS	A285C/POLYESTER
T-701	Ethanol Product Storage Tank	TANK	FLAT-BTM-STORAGE	604,133 gal, 7 day res time total, 90% wv, 51' dia x 40' high, atmospheric	ICARUS	DELTA-T98	GARRETT	A285C
T-703	Sulfuric Acid Storage Tank	TANK	FLAT-BTM-STORAGE	18697 gal, 120 hr res time, 90% wv, 12' dia x 22' high, atmospheric	ICARUS	ICARUS	GARRETT	SS316
T-704	Firewater Storage Tank	TANK	FLAT-BTM-STORAGE	600,000 gal, 4 hr res time, 51' dia x 40' high, atmospheric	ICARUS	DELTA-T98	GARRETT	A285C
T-709	Propane Storage Tank	TANK	HORIZONTAL STORAGE	6000 gal, 10 day res time, 90% wv, 4 dia x 23.6' length, 250 psig	ICARUS	DELTA-T98	GARRETT	A515
T-710	Gasoline Storage Tank	TANK	FLAT-BTM-STORAGE	63,593 gal, 168 hr res time, 90% wv, 19' dia x 32' high, atmospheric	ICARUS	DELTA-T98	GARRETT	A285C
T-720	CSL Storage Tank	TANK	FLAT-BTM-STORAGE	71,918 gal, 120 hr res time, 90% wv, 20' dia x 32' high, atmospheric	ICARUS	ICARUS	GARRETT	SS304
T-750	Cellulase Storage Tank	TANK	FLAT-BTM-STORAGE	130,115 gal, 48 hr res time, 90% wv, 27' dia x 37' high, atmospheric	ICARUS	ICARUS	GARRETT	SS304
T-755	DAP Storage Bin	TANK	LIVE-BTM-BIN	1425 cf, 9 dia x 19.5' high, 1.5x vessel vol. Req. for 7-day res time, atmospheric	ICARUS	DELTA-T98	ICARUS	CS
T-760	CSL/DAP Day Tank	TANK	FLAT-BTM-STORAGE	10,000 gal, 24 hr res time, 90% wv, 9.5' dia x 18.9' high, atmospheric	ICARUS	ICARUS	GARRETT	SS304
PF-D110-A801-4								
H-801	Burner Combustion Air Preheater	MISCELLANEOUS	MISCELLANEOUS	37000 sf combustion air/exhaust interchanger	ICARUS	NREL-ESTM	DEFAULT	
H-811	BFW Preheater	HEATX	SHELL-TUBE	Floating Head, 500 SF	ICARUS	DELTA-T98	GARRETT	SS304
M-803	Fluidized Bed Combustion Reactor	MISCELLANEOUS	MISCELLANEOUS	900 to 1250 psig/950F Circ. Fluid Bed	VENDOR	DELTA-T98	VENDOR	CS
M-804	Combustion Gas Baghouse	SEPARATOR	FABRIC-FILTER	Pulse Shaker, 545000 cfm, 135,135 SF	VENDOR	VENDOR	MULTI-UNIT	A285C/FABRIC
M-811	Turbine/Generator	GENERATOR	STEAM-TURBINE	52-61 MW; 281000 KG/HR STEAM	VENDOR	DELTA-T98	VENDOR	
M-820	Hot Process Water Softener System	MISCELLANEOUS	PACKAGE	1000 gpm flow, 24' dia softener. Includes filters, chemical feeders, piping, valves	RICHARDSON	NREL-ESTM	MULTI-UNIT	
M-830	Hydrazine Addition Pkg.	MISCELLANEOUS	PACKAGE	150 gal tank, agitator, 2 metering pumps	CHEMSYST94	CHEMSYST94	DEFAULT	
M-832	Ammonia Addition Pkg	MISCELLANEOUS	PACKAGE	150 gal tank, agitator, 2 metering pumps	CHEMSYST94	CHEMSYST94	DEFAULT	
M-834	Phosphate Addition Pkg.	MISCELLANEOUS	PACKAGE	150 gal tank, agitator, 2 metering pumps	CHEMSYST94	CHEMSYST94	DEFAULT	
P-804	Condensate Pump	PUMP	CENTRIFUGAL	272 gpm 150' head	ICARUS	DELTA-T98	GARRETT	SS316
P-811	Turbine Condensate Pump	PUMP	CENTRIFUGAL	175 gpm, 150 ft head.	ICARUS	DELTA-T98	GARRETT	SS304
P-824	Deaerator Feed Pump	PUMP	CENTRIFUGAL	650 gpm, 115 ft head.	ICARUS	DELTA-T98	GARRETT	SS304
P-826	BFW Pump	PUMP	CENTRIFUGAL	500 gpm, 2740 ft head.	VENDOR	DELTA-T98	GARRETT	SS316
P-828	Blowdown Pump	PUMP	CENTRIFUGAL	29 gpm, 150' head	ICARUS	DELTA-T98	GARRETT	CS
P-830	Hydrazine Transfer Pump	PUMP	CENTRIFUGAL	5 gpm, 75 ft head	DELTA-T98	DELTA-T98	GARRETT	CS
T-804	Condensate Collection Tank	TANK	VERTICAL-VESSEL	1600 gal, Residence time 1.5 minutes, atmospheric	ICARUS	DELTA-T98	GARRETT	A285C
T-824	Condensate Surge Drum	TANK	HORIZONTAL-VESSEL	11,400 gal, 24' x 9'dia, 15psig, Residence time 11 min.	ICARUS	DELTA-T98	GARRETT	SS304
T-826	Deaerator	TANK	HORIZONTAL-VESSEL	18,170 gal hold tank, 150 psig design pressure, 10 min residence time	VENDOR	CHEMSYST94	GARRETT	CS,SS316
T-828	Blowdown Flash Drum	TANK	HORIZONTAL-VESSEL	424 gal, 4.5' x 4'dia, 15 psig	ICARUS	DELTA-T98	GARRETT	CS
T-830	Hydrazine Drum	TANK	VERTICAL-VESSEL	260 gal, 4.9' x 3'dia., 10psig	ICARUS	DELTA-T98	GARRETT	SS316

Note: Equipment sizes listed are for a base case and may have been scaled up or down in the final cost estimation.

NREL Biofuels Process Design Database Summary

Equipment Number	Equipment Name	Equipment Category	Equipment Type	Equipment Description	Cost Basis	Install. Factor Basis	Scale Factor Basis	Material of Construction
PFD-P110-A901-3								
M-902	Cooling Tower System	COOLING-TOWER	INDUCED-DRAFT	71000 gpm, 147.8 x E6 kcal/hr, 5 cell	DELTA-T98	DELTA-T98	GARRETT	FIBERGLASS
M-904	Plant Air Compressor	COMPRESSOR	RECIPROCATING	450 cfm, 125 psig outlet	ICARUS	DELTA-T98	GARRETT	CS
M-910	CIP System	MISCELLANEOUS	MISCELLANEOUS	Designed by Delta-T. Same cost as sum of previous units.	DELTA-T98	DELTA-T98	NREL-ESTM	CS
P-902	Cooling Water Pumps	PUMP	CENTRIFUGAL	41000 gpm, 70 ft head.	ICARUS	DELTA-T98	GARRETT	CS
P-912	Make-up Water Pump	PUMP	CENTRIFUGAL	1083 gpm, 75 ft head	ICARUS	DELTA-T98	GARRETT	CS
P-914	Process Water Circulating Pump	PUMP	CENTRIFUGAL	1199 gpm ea, 75 ft. head	ICARUS	DELTA-T98	GARRETT	CS
S-904	Instrument Air Dryer	DRYER	PACKAGE	400 SCFM Air Dryer, -40F Dewpoint	RICHARDSON	DELTA-T98	DEFAULT	CS
T-902	Pretreatment Pressure Filter Press Air Receiver	TANK	HORIZONTAL-PRESSURE	1000 gal	HARRIS00	HARRIS00	GARRETT	CS
T-904	Plant Air Receiver	TANK	HORIZONTAL-VESSEL	900 gal., 200 psig	ICARUS	DELTA-T98	GARRETT	CS
T-905	Product Recovery Pressure Filter Press Air Receiver	TANK	HORIZONTAL-PRESSURE	1000 gal	HARRIS00	HARRIS00	GARRETT	CS
T-914	Process Water Tank	TANK	FLAT-BTM-STORAGE	1756000 gal. 8 hr res time	ICARUS	DELTA-T98	GARRETT	CS

Note: Equipment sizes listed are for a base case and may have been scaled up or down in the final cost estimation.

Appendix B

Individual Equipment Costs Summary

Individual Equipment Cost Summary

Equipment Number	Number Required	Number Spares	Equipment Name	Scaled On	Size Ratio (Base/Current)	Original Equip Cost (per unit)	Base Year	Total Original Equip Cost (Req'd & Spare) in Base Year	Scaling Exponent	Scaled Cost in Base Year	Installation Factor	Installed Cost in Base Year	Installed Cost in 2000\$
C-101	2		Bale Transport Conveyor	Flow	1.00	\$400,000	2000	\$800,000	0.6	\$799,996	1.62	\$1,295,994	\$1,295,994
C-102	2		Bale Unwrapping Conveyor	Flow	1.00	\$150,000	2000	\$300,000	0.6	\$299,999	1.19	\$356,998	\$356,998
C-103	1		Belt Press Discharge Conveyor	Flow	1.00	\$50,000	2000	\$50,000	0.6	\$50,000	1.89	\$94,500	\$94,500
C-104	4		Shredder Feed Conveyor	Flow	1.00	\$60,000	2000	\$240,000	0.6	\$239,999	1.38	\$331,198	\$331,198
M-101	2		Truck Scales	Flow	1.00	\$34,000	2000	\$68,000	0.6	\$68,000	2.47	\$167,959	\$167,959
M-102	4	1	Truck Unloading Forklift	Flow	1.00	\$18,000	2000	\$90,000	1	\$89,999	1	\$89,999	\$89,999
M-103	4		Bale Moving Forklift	Flow	1.00	\$18,000	2000	\$72,000	1	\$71,999	1	\$71,999	\$71,999
M-104	2		Corn Stover Wash Table	Flow	1.00	\$104,000	2000	\$208,000	0.6	\$207,999	2.39	\$497,118	\$497,118
M-105	4		Shredder	Flow	1.00	\$302,000	2000	\$1,208,000	0.6	\$1,207,994	1.38	\$1,667,032	\$1,667,032
M-106	1		Concrete Feedstock-Storage Slab	Flow	1.00	\$450,655	2000	\$450,655	1	\$450,651	2.2	\$991,433	\$991,433
M-107	1		Polymer Feed System	Flow	1.00	\$30,000	2000	\$30,000	0.6	\$30,000	2.28	\$68,400	\$68,400
P-101	2	1	Wash Table Pump	Flow	1.00	\$20,000	2000	\$60,000	0.79	\$60,000	3.87	\$232,199	\$232,199
P-102	2	1	Wash Water Pump	Flow	1.00	\$15,000	2000	\$45,000	0.79	\$45,000	5.19	\$233,549	\$233,549
P-103	1	1	Clarifier Underflow Pump	Flow	1.00	\$6,000	2000	\$12,000	0.79	\$12,000	13.41	\$160,919	\$160,919
P-104	1	1	Clarified Water Pump	Flow	1.00	\$15,000	2000	\$30,000	0.79	\$30,000	7.07	\$212,099	\$212,099
P-105	1	1	Belt Press Sump Pump	Flow	1.00	\$19,000	2000	\$38,000	0.79	\$38,000	2.92	\$110,959	\$110,959
S-101	1		Clarifier Thickener	Flow	1.00	\$135,000	2000	\$135,000	0.6	\$134,999	1.51	\$203,849	\$203,849
S-102	1		Belt Press	Flow	1.00	\$100,000	2000	\$100,000	0.6	\$100,000	1.25	\$124,999	\$124,999
S-103	1		Magnetic Separator	Flow	0.61	\$13,863	1998	\$13,863	0.6	\$10,335	1.3	\$13,435	\$13,594
T-101	1		Wash Water Tank	Flow	1.00	\$50,000	2000	\$50,000	0.51	\$50,000	2.8	\$139,999	\$139,999
T-102	1		Clarifier Thickener Tank	Flow	1.00	\$135,000	2000	\$135,000	0.51	\$134,999	3.04	\$410,398	\$410,398
A100							Subtotal*	\$4,135,518		\$4,131,968	1.81	\$7,475,036	\$7,475,195

*Sections are subtotaled and an average "Installation Factor" is back-calculated for the section.

Individual Equipment Cost Summary

Equipment Number	Number Required	Number Spares	Equipment Name	Scaled On	Size Ratio (Base/Current)	Original Equip Cost (per unit)	Base Year	Total Original Equip Cost (Req'd & Spare) in Base Year	Scaling Exponent	Scaled Cost in Base Year	Installation Factor	Installed Cost in Base Year	Installed Cost in 2000\$
A-201	1		In-line Sulfuric Acid Mixer	Flow	1.83	\$1,900	1997	\$1,900	0.48	\$2,542	1	\$2,542	\$2,592
A-205	1		Hydrolyzate Mix Tank Agitator	Flow	0.63	\$36,000	1997	\$36,000	0.51	\$28,421	1.2	\$34,105	\$34,775
A-209	1		Overliming Tank Agitator	Flow	1.62	\$19,800	1997	\$19,800	0.51	\$25,349	1.3	\$32,953	\$33,601
A-224	1		Reacidification Tank Agitator	Flow	1.63	\$65,200	1997	\$65,200	0.51	\$83,599	1.2	\$100,318	\$102,291
A-232	1		Reslurrying Tank Agitator	Flow	1.19	\$36,000	1997	\$36,000	0.51	\$39,423	1.2	\$47,308	\$48,238
C-201	1		Hydrolyzate Screw Conveyor	Flow	1.00	\$59,400	1997	\$59,400	0.78	\$59,518	1.3	\$77,373	\$78,895
C-202	1		Hydrolysate Washed Solids Belt Conveyor	Flow	0.95	\$80,000	2000	\$80,000	0.76	\$77,213	1.45	\$111,959	\$111,959
C-225	1		Lime Solids Feeder	None		\$3,900	1997	\$3,900		\$3,900	1.3	\$5,070	\$5,170
H-200	1		Hydrolyzate Cooler	Area	0.27	\$45,000	1997	\$45,000	0.51	\$23,266	2.1	\$48,859	\$49,820
H-201	2	1	Beer Column Feed Economizer	Area	1.16	\$132,800	1997	\$398,400	0.68	\$441,162	2.1	\$926,441	\$944,658
H-205	1		Pneumapress Vent Condensor	Area	0.84	\$15,385	2000	\$15,385	0.68	\$13,620	2.1	\$28,603	\$28,603
H-244	2	1	Waste Vapor Condensor	Area	0.24	\$132,800	1997	\$398,400	0.68	\$152,180	2.1	\$319,578	\$325,863
M-202	3		Prehydrolysis/Screw Feeder/Reactor	Flow	1.03	\$2,457,487	2000	\$7,372,462	0.6	\$7,494,911	2.29	\$17,163,347	\$17,163,347
P-201	1	1	Sulfuric Acid Pump	Flow	2.00	\$4,800	1997	\$9,600	0.79	\$16,577	2.8	\$46,416	\$47,328
P-205	2	1	Pneumapress Feed Pump	Solids Flow	0.95	\$15,416	2000	\$46,248	0.79	\$44,579	3.34	\$148,893	\$148,893
P-209	1	1	Overlimed Hydrolyzate Pump	Flow	1.62	\$10,700	1997	\$21,400	0.79	\$31,377	2.8	\$87,855	\$89,583
P-211	1	1	Primary Filtrate Pump	Flow	1.02	\$32,549	2000	\$65,098	0.79	\$65,931	3.56	\$234,716	\$234,716
P-213	1	1	Wash Filtrate Pump	Flow	0.99	\$49,803	2000	\$99,606	0.79	\$98,809	2.71	\$267,772	\$267,772
P-222	1	1	Filtered Hydrolyzate Pump	Flow	1.64	\$10,800	1997	\$21,600	0.79	\$31,862	2.8	\$89,214	\$90,968
P-223	1		Lime Unloading Blower	Flow	4.38	\$47,600	1998	\$47,600	0.5	\$99,594	1.4	\$139,432	\$141,078
P-224	2	1	Saccharification Feed Pump	Flow	1.19	\$61,368	1998	\$184,104	0.7	\$208,550	2.8	\$583,941	\$590,837
P-239	1	1	Reacidified Liquor Pump	Flow	1.63	\$10,800	1997	\$21,600	0.79	\$31,745	2.8	\$88,886	\$90,633
S-205	3		Pneumapress Filter	Solids Flow	0.95	\$1,575,000	2000	\$4,725,000	0.6	\$4,594,911	1.05	\$4,824,657	\$4,824,657
S-222	1		Hydroclone & Rotary Drum Filter	Flow	1.39	\$165,000	1998	\$165,000	0.39	\$187,567	1.4	\$262,594	\$265,695
S-227	1		LimeDust Vent Baghouse	Flow	4.37	\$32,200	1997	\$32,200	1	\$140,707	1.5	\$211,061	\$215,211
T-201	1		Sulfuric Acid Tank	Flow	2.00	\$5,760	1996	\$5,760	0.71	\$9,411	1.4	\$13,175	\$13,603
T-203	1		Blowdown Tank	Flow	1.03	\$64,100	1997	\$64,100	0.93	\$65,987	1.2	\$79,184	\$80,741
T-205	1		Hydrolyzate Mixing Tank	Flow	0.63	\$44,800	1997	\$44,800	0.71	\$32,237	1.2	\$38,684	\$39,445
T-209	1		Overliming Tank	Flow	1.62	\$71,000	1997	\$71,000	0.71	\$100,144	1.4	\$140,201	\$142,958
T-211	1		Primary Filtrate Tank	Flow	1.02	\$36,000	2000	\$36,000	0.71	\$36,414	2.45	\$89,214	\$89,214
T-213	1		Wash Filtrate Tank	Flow	0.99	\$18,000	2000	\$18,000	0.71	\$17,870	3.68	\$65,763	\$65,763
T-220	1		Lime Storage Bin	Flow	4.37	\$69,200	1997	\$69,200	0.46	\$136,370	1.3	\$177,281	\$180,767
T-224	1		Reacidification Tank	Flow	1.63	\$147,800	1997	\$147,800	0.51	\$189,507	1.2	\$227,409	\$231,881
T-232	1		Slurrying Tank	Flow	1.19	\$44,800	1997	\$44,800	0.71	\$50,839	1.2	\$61,007	\$62,207
A200							Subtotal*	\$14,472,363		\$14,636,094	1.83	\$26,775,812	\$26,843,763

*Sections are subtotaled and an average "Installation Factor" is back-calculated for the section.

Individual Equipment Cost Summary

Equipment Number	Number Required	Number Spares	Equipment Name	Scaled On	Size Ratio (Base/Current)	Original Equip Cost (per unit)	Base Year	Total Original Equip Cost (Req'd & Spare) in Base Year	Scaling Exponent	Scaled Cost in Base Year	Installation Factor	Installed Cost in Base Year	Installed Cost in 2000\$
A-300	10		Ethanol Fermentor Agitator	None		\$19,676	1996	\$196,760		\$196,760	1.2	\$236,112	\$243,782
A-301	1		Seed Hold Tank Agitator	Flow	0.99	\$12,551	1996	\$12,551	0.51	\$12,492	1.2	\$14,990	\$15,477
A-304	2		4th Seed Vessel Agitator	Flow	0.99	\$11,700	1997	\$23,400	0.51	\$23,289	1.2	\$27,947	\$28,497
A-305	2		5th Seed Vessel Agitator	Flow	0.99	\$10,340	1996	\$20,680	0.51	\$20,582	1.2	\$24,699	\$25,501
A-306	2		Beer Surge Tank Agitator	Flow	1.18	\$48,700	1998	\$97,400	0.51	\$105,852	1.2	\$127,023	\$128,523
A-310	10		Saccharification Tank Agitator	None		\$19,676	1996	\$196,760		\$196,760	1.2	\$236,112	\$243,782
F-300	5		Ethanol Fermentor	None		\$493,391	1998	\$2,466,955		\$2,466,955	1.2	\$2,960,346	\$2,995,308
F-301	2		1st Seed Fermentor	None		\$14,700	1997	\$29,400		\$29,400	2.8	\$82,320	\$83,939
F-302	2		2nd Seed Fermentor	None		\$32,600	1997	\$65,200		\$65,200	2.8	\$182,560	\$186,150
F-303	2		3rd Seed Fermentor	None		\$81,100	1997	\$162,200		\$162,200	2.8	\$454,160	\$463,090
F-304	2		4th Seed Fermentor	Flow	0.99	\$39,500	1997	\$79,000	0.93	\$78,320	1.2	\$93,984	\$95,832
F-305	2		5th Seed Fermentor	Flow	0.99	\$147,245	1998	\$294,490	0.51	\$293,097	1.2	\$351,717	\$355,871
H-300	5	1	Fermentation Cooler	Heat Duty	1.97	\$4,000	1997	\$24,000	0.78	\$40,684	2.1	\$85,437	\$87,117
H-301	1	1	Hydrolyzate Heater	Area	2.49	\$19,040	1996	\$38,080	0.68	\$70,858	2.1	\$148,802	\$153,636
H-302	3		Saccharified Slurry Cooler	Area	0.85	\$25,409	1998	\$76,227	0.78	\$67,038	2.1	\$140,779	\$142,441
H-304	1		4th Seed Fermentor Coil	Heat Duty	1.51	\$3,300	1997	\$3,300	0.83	\$4,658	1.2	\$5,589	\$5,699
H-305	1		5th Seed Fermentor Coil	Heat Duty	1.51	\$18,800	1997	\$18,800	0.98	\$28,238	1.2	\$33,886	\$34,552
H-310	5	1	Fermentation Cooler	Heat Duty	0.07	\$4,000	1997	\$24,000	0.78	\$3,054	2.1	\$6,413	\$6,539
P-300	5	1	Fermentation Recirc/Transfer Pump	Heat Duty	1.97	\$8,000	1997	\$48,000	0.79	\$82,000	2.8	\$229,600	\$234,115
P-301	1	1	Seed Hold Transfer Pump	Flow	0.99	\$22,194	1998	\$44,388	0.7	\$44,100	1.4	\$61,740	\$62,469
P-302	2		Seed Transfer Pump	Flow	0.99	\$54,088	1998	\$108,176	0.7	\$107,474	1.4	\$150,464	\$152,241
P-306	1	1	Beer Transfer Pump	Flow	1.18	\$17,300	1997	\$34,600	0.79	\$39,360	2.8	\$110,209	\$112,376
P-310	5	1	Saccharification Recirc/Transfer Pump	Heat Duty	0.07	\$8,000	1997	\$48,000	0.79	\$5,954	2.8	\$16,671	\$16,998
T-301	1		Seed Hold Tank	Flow	0.99	\$161,593	1998	\$161,593	0.51	\$160,829	1.2	\$192,995	\$195,274
T-306	1		Beer Storage Tank	Flow	1.18	\$237,700	1998	\$237,700	0.71	\$266,897	1.2	\$320,276	\$324,059
T-310	5		Saccharification Tank	None		\$493,391	1998	\$2,466,955		\$2,466,955	1.2	\$2,960,346	\$2,995,308
A300							Subtotal*	\$6,978,615		\$7,039,007	1.3	\$9,255,176	\$9,388,577

*Sections are subtotaled and an average "Installation Factor" is back-calculated for the section.

Individual Equipment Cost Summary

Equipment Number	Number Required	Number Spares	Equipment Name	Scaled On	Size Ratio (Base/Current)	Original Equip Cost (per unit)	Base Year	Total Original Equip Cost (Req'd & Spare) in Base Year	Scaling Exponent	Scaled Cost in Base Year	Installation Factor	Installed Cost in Base Year	Installed Cost in 2000\$
A-530	1		Recycled Water Tank Agitator	Flow	1.45	\$5,963	1998	\$5,963	0.51	\$7,197	1.3	\$9,356	\$9,467
C-501	1		Lignin Wet Cake Screw	Flow Diameter	0.44	\$31,700	1997	\$31,700	0.78	\$16,837	1.4	\$23,571	\$24,035
D-501	1		Beer Column	Squared	1.13	\$478,100	1998	\$478,100	0.68	\$520,236	2.1	\$1,092,496	\$1,105,399
D-502	1		Rectification Column	Flow	1.25	\$525,800	1996	\$525,800	0.68	\$613,596	2.1	\$1,288,553	\$1,330,413
E-501	2		1st Effect Evaporation	Area	1.70	\$544,595	1996	\$1,089,190	0.68	\$1,560,371	2.1	\$3,276,779	\$3,383,230
E-502	1		2nd Effect Evaporation	Area	1.70	\$435,650	1996	\$435,650	0.68	\$624,111	2.1	\$1,310,634	\$1,353,211
E-503	2		3rd Effect Evaporation	Area	1.70	\$435,650	1996	\$871,300	0.68	\$1,248,222	2.1	\$2,621,267	\$2,706,422
H-501	1	1	Beer Column Reboiler	Heat Duty	1.19	\$158,374	1996	\$316,748	0.68	\$357,008	2.1	\$749,716	\$774,072
H-502	1		Rectification Column Reboiler	Heat Duty	1.18	\$29,600	1997	\$29,600	0.68	\$33,192	2.1	\$69,703	\$71,074
H-504	1		Beer Column Condenser	Heat Duty	0.37	\$29,544	1996	\$29,544	0.68	\$15,042	2.1	\$31,588	\$32,614
H-505	1		Start-up Rect. Column Condenser	Heat Duty	1.39	\$86,174	1996	\$86,174	0.68	\$107,911	2.1	\$226,613	\$233,975
H-512	1	1	Beer Column Feed Interchanger	Area	1.18	\$19,040	1996	\$38,080	0.68	\$42,690	2.1	\$89,650	\$92,562
H-517	1	1	Evaporator Condenser	Heat Duty	1.75	\$121,576	1996	\$243,152	0.68	\$355,539	2.1	\$746,633	\$770,888
M-503	1		Molecular Sieve (9 pieces)	Flow	1.20	\$2,700,000	1998	\$2,700,000	0.7	\$3,075,992	1	\$3,075,992	\$3,112,319
P-501	1	1	Beer Column Bottoms Pump	Flow	1.20	\$42,300	1997	\$84,600	0.79	\$97,723	2.8	\$273,623	\$279,004
P-503	1	1	Beer Column Reflux Pump	Heat Duty	0.37	\$1,357	1998	\$2,714	0.79	\$1,239	2.8	\$3,469	\$3,510
P-504	1	1	Rectification Column Bottoms Pump	Flow	1.19	\$4,916	1998	\$9,832	0.79	\$11,316	2.8	\$31,685	\$32,059
P-505	1	1	Rectification Column Reflux Pump	Heat Duty	1.39	\$4,782	1998	\$9,564	0.79	\$12,418	2.8	\$34,772	\$35,182
P-511	2	1	1st Effect Pump	Flow	1.09	\$19,700	1997	\$59,100	0.79	\$63,251	2.8	\$177,103	\$180,585
P-512	1	1	2nd Effect Pump	Flow	1.28	\$13,900	1997	\$27,800	0.79	\$33,843	2.8	\$94,759	\$96,622
P-513	2	1	3rd Effect Pump	Flow	0.83	\$8,000	1997	\$24,000	0.79	\$20,748	2.8	\$58,095	\$59,237
P-514	1	1	Evaporator Condensate Pump	Flow	1.69	\$12,300	1997	\$24,600	0.79	\$37,312	2.8	\$104,475	\$106,529
P-515	1		Scrubber Bottoms Pump	Flow	2.41	\$2,793	1998	\$2,793	0.79	\$5,604	2.8	\$15,692	\$15,878
P-530	1	1	Recycled Water Pump	Flow	1.45	\$10,600	1997	\$21,200	0.79	\$28,372	2.8	\$79,441	\$81,003
S-505	4		Pneumapress Filter	Solids Flow	0.85	\$1,418,750	2000	\$5,675,000	0.6	\$5,142,942	1.04	\$5,348,660	\$5,348,660
T-503	1		Beer Column Reflux Drum	Heat Duty	0.37	\$11,900	1997	\$11,900	0.93	\$4,727	2.1	\$9,927	\$10,122
T-505	1		Rectification Column Reflux Drum	Heat Duty	1.39	\$45,600	1997	\$45,600	0.72	\$57,855	2.1	\$121,496	\$123,885
T-512	1		Vent Scrubber	Flow	1.37	\$99,000	1998	\$99,000	0.78	\$126,355	2.1	\$265,346	\$268,480
T-514	1		Evaporator Condensate Drum	Flow	1.44	\$37,200	1998	\$37,200	0.93	\$52,286	2.1	\$109,800	\$111,097
T-530	1		Recycled Water Tank	Flow	1.45	\$14,515	1998	\$14,515	0.745	\$19,106	1.4	\$26,748	\$27,064
A500							Subtotal*	\$13,030,419		\$14,293,042	1.49	\$21,367,640	\$21,778,596

*Sections are subtotaled and an average "Installation Factor" is back-calculated for the section.

Individual Equipment Cost Summary

Equipment Number	Number Required	Number Spares	Equipment Name	Scaled On	Size Ratio (Base/Current)	Original Equip Cost (per unit)	Base Year	Total Original Equip Cost (Req'd & Spare) in Base Year	Scaling Exponent	Scaled Cost in Base Year	Installation Factor	Installed Cost in Base Year	Installed Cost in 2000\$
A-602	1		Equalization Basin Agitator	Flow	0.52	\$28,400	1997	\$28,400	0.51	\$20,286	1.2	\$24,343	\$24,822
A-606	1		Anaerobic Agitator	Volume	1.03	\$30,300	1997	\$30,300	0.51	\$30,730	1.2	\$36,875	\$37,601
A-608	16		Aerobic Lagoon Agitator	Power	0.26	\$31,250	1998	\$500,000	0.51	\$253,438	1.4	\$354,813	\$359,004
C-614	1		Aerobic Sludge Screw	Flow	0.22	\$5,700	1997	\$5,700	0.78	\$1,768	1.4	\$2,475	\$2,524
H-602	1		Anaerobic Digester Feed Cooler	Area	0.43	\$128,600	1997	\$128,600	0.74	\$68,759	2.1	\$144,393	\$147,232
M-604	1		Nutrient Feed System	None		\$31,400	1998	\$31,400		\$31,400	2.58	\$81,012	\$81,969
M-606	1		Biogas Emergency Flare	Flow	0.24	\$20,739	1998	\$20,739	0.6	\$8,877	1.68	\$14,914	\$15,090
M-612	1		Filter Precoat System	None		\$3,000	1998	\$3,000		\$3,000	1.4	\$4,200	\$4,250
P-602	1	1	Anaerobic Reactor Feed Pump	Flow	0.52	\$11,400	1997	\$22,800	0.79	\$13,539	2.8	\$37,910	\$38,656
P-606	1	1	Aerobic Digester Feed Pump	Flow	0.52	\$10,700	1997	\$21,400	0.79	\$12,775	2.8	\$35,771	\$36,475
P-608	1		Aerobic Sludge Recycle Pump	Flow	0.22	\$11,100	1997	\$11,100	0.79	\$3,356	1.4	\$4,699	\$4,791
P-610	1		Aerobic Sludge Pump	Flow	0.22	\$11,100	1997	\$11,100	0.79	\$3,356	1.4	\$4,699	\$4,791
P-611	1	1	Aerobic Digestion Outlet Pump	Flow	0.52	\$10,700	1997	\$21,400	0.79	\$12,707	2.8	\$35,579	\$36,278
P-614	1	1	Sludge Filtrate Recycle Pump	Flow	0.22	\$6,100	1997	\$12,200	0.79	\$3,681	2.8	\$10,306	\$10,509
P-616	1	1	Treated Water Pump	Flow	0.53	\$10,600	1997	\$21,200	0.79	\$12,772	2.8	\$35,760	\$36,463
S-600	1		Bar Screen	Flow	0.52	\$117,818	1991	\$117,818	0.3	\$96,663	1.2	\$115,996	\$126,526
S-614	1		Belt Filter Press	COD	0.26	\$650,223	1998	\$650,223	0.72	\$248,935	1.8	\$448,083	\$453,375
T-602	1		Equalization Basin	Flow	0.52	\$350,800	1998	\$350,800	0.51	\$250,578	1.42	\$355,821	\$360,023
T-606	1		Anaerobic Digester	Volume	1.03	\$881,081	1998	\$881,081	0.51	\$893,571	1.04	\$929,314	\$940,289
T-608	1		Aerobic Digester	Volume	0.52	\$635,173	1998	\$635,173	1	\$330,629	1	\$330,629	\$334,534
T-610	1		Clarifier	Flow	0.52	\$174,385	1998	\$174,385	0.51	\$124,991	1.96	\$244,981	\$247,875
A600							Subtotal*	\$3,678,819		\$2,425,810	1.34	\$3,252,573	\$3,303,075

*Sections are subtotaled and an average "Installation Factor" is back-calculated for the section.

Individual Equipment Cost Summary

Equipment Number	Number Required	Number Spares	Equipment Name	Scaled On	Size Ratio (Base/Current)	Original Equip Cost (per unit)	Base Year	Total Original Equip Cost (Req'd & Spare) in Base Year	Scaling Exponent	Scaled Cost in Base Year	Installation Factor	Installed Cost in Base Year	Installed Cost in 2000\$
A-701	1		Denaturant In-line Mixer	Flow	1.32	\$1,900	1997	\$1,900	0.48	\$2,173	1	\$2,173	\$2,216
A-720	1		CSL Storage Tank Agitator	Flow	0.03	\$12,551	1996	\$12,551	0.51	\$2,143	1.2	\$2,572	\$2,655
A-760	1		CSL/DAP Day Tank Agitator	Flow	0.93	\$12,795	2001	\$12,795	0.51	\$12,348	1.2	\$14,817	\$14,582
C-755	1		DAP Solids Feeder	None		\$3,900	1997	\$3,900		\$3,900	1.3	\$5,070	\$5,170
P-701	2	1	Ethanol Product Pump	Flow	1.33	\$7,500	1997	\$22,500	0.79	\$28,200	2.8	\$78,959	\$80,512
P-703	1	1	Sulfuric Acid Pump	Flow	2.00	\$8,000	1997	\$16,000	0.79	\$27,628	2.8	\$77,359	\$78,881
P-704	1	1	Firewater Pump	Flow	1.33	\$18,400	1997	\$36,800	0.79	\$46,120	2.8	\$129,137	\$131,676
P-710	1	1	Gasoline Pump	Flow	1.15	\$4,500	1997	\$9,000	0.79	\$10,041	2.8	\$28,114	\$28,667
P-720	1	1	CSL Pump	Flow	0.64	\$8,800	1997	\$17,600	0.79	\$12,376	2.8	\$34,652	\$35,333
P-750	1	1	Cellulase Pump	Flow	1.00	\$18,400	1997	\$36,800	0.79	\$36,803	2.8	\$103,049	\$105,075
P-755	1		DAP Unloading Blower	Flow	1.06	\$47,600	1998	\$47,600	0.5	\$49,014	1.4	\$68,620	\$69,431
P-760	1	1	CSL/DAP Pump	Flow	0.64	\$8,800	1997	\$17,600	0.79	\$12,376	2.8	\$34,652	\$35,333
S-755	1		DAP Vent Baghouse	Flow	0.30	\$32,200	1997	\$32,200	1	\$9,595	1.5	\$14,392	\$14,675
T-701	2		Ethanol Product Storage Tank	Flow	1.33	\$165,800	1997	\$331,600	0.51	\$383,637	1.4	\$537,092	\$547,654
T-703	1		Sulfuric Acid Storage Tank	Flow	2.00	\$42,500	1997	\$42,500	0.51	\$60,470	1.2	\$72,564	\$73,991
T-704	1		Firewater Storage Tank	Flow	1.33	\$166,100	1997	\$166,100	0.51	\$192,175	1.4	\$269,045	\$274,335
T-709	1		Propane Storage Tank	Flow	1.35	\$24,834	2001	\$24,834	0.72	\$30,825	1.4	\$43,155	\$42,470
T-710	1		Gasoline Storage Tank	Flow	1.15	\$43,500	1997	\$43,500	0.51	\$46,684	1.4	\$65,358	\$66,643
T-720	1		CSL Storage Tank	Flow	0.64	\$88,100	1997	\$88,100	0.79	\$61,949	1.4	\$86,729	\$88,434
T-750	1		Cellulase Storage Tank	Flow	0.74	\$125,900	2001	\$251,800	0.79	\$198,278	1.4	\$277,589	\$273,186
T-755	1		DAP Storage Bin	Flow	1.06	\$33,384	2001	\$33,384	0.44	\$34,255	1.3	\$44,532	\$43,826
T-760	1		CSL/DAP Day Tank	Flow	0.93	\$30,084	2001	\$30,084	0.79	\$28,470	1.4	\$39,858	\$39,226
A700							Subtotal*	\$1,216,864		\$1,251,396	1.6	\$1,975,238	\$1,956,244

*Sections are subtotaled and an average "Installation Factor" is back-calculated for the section.

Individual Equipment Cost Summary

Equipment Number	Number Required	Number Spares	Equipment Name	Scaled On	Size Ratio (Base/Current)	Original Equip Cost (per unit)	Base Year	Total Original Equip Cost (Req'd & Spare) in Base Year	Scaling Exponent	Scaled Cost in Base Year	Installation Factor	Installed Cost in Base Year	Installed Cost in 2000\$
H-801	1		Burner Combustion Air Preheater	Heat Duty	0.49	\$1,049,900	1997	\$1,049,900	0.6	\$687,152	1.5	\$1,030,728	\$1,050,995
H-811	1		BFW Preheater	Area	0.48	\$58,400	1997	\$58,400	0.68	\$35,477	2.1	\$74,502	\$75,967
M-803	1		Fluidized Bed Combustion Reactor	Flow	0.54	\$24,900,000	1998	\$24,900,000	0.75	\$15,716,316	1.3	\$20,431,211	\$20,672,504
M-804	1		Combustion Gas Baghouse	Flow	0.55	\$2,536,300	1998	\$2,536,300	0.58	\$1,784,255	1.5	\$2,676,383	\$2,707,991
M-811	1		Turbine/Generator	Flow	0.66	\$10,000,000	1998	\$10,000,000	0.71	\$7,422,186	1.5	\$11,133,279	\$11,264,763
M-820	1		Hot Process Water Softener System	Flow	0.77	\$1,381,300	1999	\$1,381,300	0.82	\$1,114,233	1.3	\$1,448,503	\$1,461,483
M-830	1		Hydrazine Addition Pkg.	Flow	0.83	\$19,000	1994	\$19,000	0.6	\$16,995	1	\$16,995	\$18,196
M-832	1		Ammonia Addition Pkg	Flow	0.83	\$19,000	1994	\$19,000	0.6	\$16,995	1	\$16,995	\$18,196
M-834	1		Phosphate Addition Pkg.	Flow	0.83	\$19,000	1994	\$19,000	0.6	\$16,995	1	\$16,995	\$18,196
P-804	2		Condensate Pump	Flow	1.94	\$7,100	1997	\$14,200	0.79	\$23,987	2.8	\$67,162	\$68,483
P-811	2		Turbine Condensate Pump	Flow	0.42	\$7,800	1997	\$15,600	0.79	\$7,819	2.8	\$21,892	\$22,322
P-824	2		Deaerator Feed Pump	Flow	0.59	\$9,500	1997	\$19,000	0.79	\$12,557	2.8	\$35,161	\$35,852
P-826	5		BFW Pump	Flow	0.34	\$52,501	1998	\$262,505	0.79	\$111,259	2.8	\$311,526	\$315,205
P-828	2		Blowdown Pump	Flow	0.86	\$5,100	1997	\$10,200	0.79	\$9,089	2.8	\$25,448	\$25,949
P-830	1		Hydrazine Transfer Pump	Flow	0.83	\$5,500	1997	\$5,500	0.79	\$4,749	2.8	\$13,297	\$13,559
T-804	1		Condensate Collection Tank	Flow	0.52	\$7,100	1997	\$7,100	0.71	\$4,472	1.4	\$6,261	\$6,384
T-824	1		Condensate Surge Drum	Flow	0.78	\$49,600	1997	\$49,600	0.72	\$41,541	1.7	\$70,619	\$72,008
T-826	1		Deaerator	Flow	0.72	\$165,000	1998	\$165,000	0.72	\$129,664	2.8	\$363,059	\$367,346
T-828	1		Blowdown Flash Drum	Flow	0.87	\$9,200	1997	\$9,200	0.72	\$8,327	2.8	\$23,316	\$23,775
T-830	1		Hydrazine Drum	Flow	0.83	\$12,400	1997	\$12,400	0.93	\$10,432	1.7	\$17,734	\$18,083
A800							Subtotal*	\$40,553,205		\$27,174,501	1.4	\$37,801,069	\$38,257,258

*Sections are subtotaled and an average "Installation Factor" is back-calculated for the section.

Individual Equipment Cost Summary

Equipment Number	Number Required	Number Spares	Equipment Name	Scaled On	Size Ratio (Base/Current)	Original Equip Cost (per unit)	Base Year	Total Original Equip Cost (Req'd & Spare) in Base Year	Scaling Exponent	Scaled Cost in Base Year	Installation Factor	Installed Cost in Base Year	Installed Cost in 2000\$
M-902	1		Cooling Tower System	Heat Duty	0.70	\$1,659,000	1998	\$1,659,000	0.78	\$1,250,136	1.2	\$1,500,163	\$1,517,880
M-904	2	1	Plant Air Compressor	Flow	1.00	\$278,200	2000	\$834,600	0.34	\$834,598	1.3	\$1,084,977	\$1,084,977
M-910	1		CIP System	Flow	1.00	\$95,000	1995	\$95,000	0.6	\$95,036	1.2	\$114,043	\$117,934
P-902	1	1	Cooling Water Pump	Flow	0.67	\$332,300	1997	\$664,600	0.79	\$484,432	2.8	\$1,356,409	\$1,383,080
P-912	1	1	Make-up Water Pump	Flow	0.76	\$10,800	1997	\$21,600	0.79	\$17,470	2.8	\$48,917	\$49,879
P-914	2	1	Process Water Circulating Pump	Flow	0.75	\$11,100	1997	\$33,300	0.79	\$26,453	2.8	\$74,067	\$75,524
S-904	1	1	Instrument Air Dryer	Flow	0.61	\$15,498	1999	\$30,996	0.6	\$23,108	1.3	\$30,040	\$30,309
T-902	3		Prehydrolysis Filter Air Receiver	Flow	0.89	\$17,000	2000	\$51,000	0.72	\$46,942	1.2	\$56,331	\$56,331
T-904	1		Plant Air Receiver	Flow	0.61	\$13,000	1997	\$13,000	0.72	\$9,139	1.3	\$11,880	\$12,114
T-905	4		Product Recovery Filter Air Receiver	Flow	1.04	\$17,000	2000	\$68,000	0.72	\$69,887	1.2	\$83,865	\$83,865
T-914	1		Process Water Tank	Flow	0.75	\$195,500	1997	\$195,500	0.51	\$168,502	1.4	\$235,903	\$240,542
A900							Subtotal*	\$3,666,596		\$3,025,703	1.5	\$4,596,596	\$4,652,435
							Total Equipment Cost	\$87,764,599		\$73,987,116	1.52	\$112,513,533	\$113,669,816

*Sections are subtotaled and an average "Installation Factor" is back-calculated for the section.

Appendix C

Chemical Costs and Sources

Chemical Cost and Sources

Raw Material	Cost (\$/lb) in 2000	Reference
Clarifier Polymer	1.2500	Harris Group, 2000
Sulfuric Acid	0.0124	\$25/ton, Chemical Marketing Reporter, 2001
Hydrated Lime	0.0348	\$70/ton, Chemical Marketing Reporter, 2001
Corn Steep Liquor	0.0804	Analysis of CSL market, Ruth, M. Report to Process Engineering Team, 5 June 1998
Purchased Cellulase Enzyme	0.0552	Set to \$0.10/gal ethanol, based on purchased, delivered enzyme
Diammonium Phosphate	0.0706	\$142/ton, Chemical Marketing Reporter, 2001
Propane	0.0022	\$0.734/gal, 1999 average from DOE Energy Information Administration
Makeup Water	0.0001	\$1/1000 gal, Middle of range \$0.35-\$1.50/1000 gal in Peters/Timmerhaus, pg. 815
Boiler Chemicals	1.3497	Radian Report, Cases
Cooling Tower Chems	1.0204	Unknown
WasteWater Chems	0.1579	Merrick Report Appendix G
WasteWater Polymer	2.5510	Merrick Report Appendix G
Gasoline Denaturant	0.0967	\$0.555/gal, Analysis of Corn ethanol producers' cost, 1999 average
Utility		
Solid Disposal	0.0094	\$20/ton, Chem Systems Report 1993
Co-product credit		
Electricity	\$0.041/kWh	Chem Systems Report, 1994

Appendix D

Discounted Cash Flow Rate of Return Summary

Discounted Cash Flow Rate of Return

Year	-2	-1	0	1	2	3	4	5	6	7	8	9	10
Fixed Capital Investment	\$15,794,024	\$118,455,184	\$63,176,098										
Working Capital			\$9,871,265										
Ethanol Sales			\$55,407,468	\$73,876,624	\$73,876,624	\$73,876,624	\$73,876,624	\$73,876,624	\$73,876,624	\$73,876,624	\$73,876,624	\$73,876,624	\$73,876,624
By-Product Credit			\$4,824,203	\$6,432,270	\$6,432,270	\$6,432,270	\$6,432,270	\$6,432,270	\$6,432,270	\$6,432,270	\$6,432,270	\$6,432,270	\$6,432,270
Total Annual Sales			\$60,231,670	\$80,308,894	\$80,308,894	\$80,308,894	\$80,308,894	\$80,308,894	\$80,308,894	\$80,308,894	\$80,308,894	\$80,308,894	\$80,308,894
Annual Manufacturing Cost													
Raw Materials			\$20,272,908	\$23,169,038	\$23,169,038	\$23,169,038	\$23,169,038	\$23,169,038	\$23,169,038	\$23,169,038	\$23,169,038	\$23,169,038	\$23,169,038
Ion Exchange Resin			\$0						\$0				
Baghouse Bags			\$349,682						\$349,682				
Other Variable Costs			\$12,932,287	\$14,779,757	\$14,779,757	\$14,779,757	\$14,779,757	\$14,779,757	\$14,779,757	\$14,779,757	\$14,779,757	\$14,779,757	\$14,779,757
Fixed Operating Costs			\$7,540,360	\$7,540,360	\$7,540,360	\$7,540,360	\$7,540,360	\$7,540,360	\$7,540,360	\$7,540,360	\$7,540,360	\$7,540,360	\$7,540,360
Total Product Cost			\$41,095,237	\$45,489,155	\$45,489,155	\$45,489,155	\$45,489,155	\$45,838,837	\$45,489,155	\$45,489,155	\$45,489,155	\$45,489,155	\$45,489,155
Annual Depreciation													
General Plant													
DDB			\$37,422,543	\$26,730,388	\$19,093,134	\$13,637,953	\$9,741,395	\$6,958,139	\$4,970,099				
SL			\$18,711,271	\$15,592,726	\$13,365,194	\$11,933,209	\$11,364,961	\$11,364,961	\$11,364,961				
Remaining Value			\$93,556,357	\$66,825,969	\$47,732,835	\$34,094,882	\$24,353,487	\$17,395,348	\$12,425,249				
Actual			\$37,422,543	\$26,730,388	\$19,093,134	\$13,637,953	\$11,364,961	\$11,364,961	\$11,364,961				
Steam Plant													
DDB			\$4,983,480	\$4,609,719	\$4,263,990	\$3,944,191	\$3,648,377	\$3,374,749	\$3,121,642	\$2,887,519	\$2,670,955	\$2,470,634	
SL			\$3,322,320	\$3,234,891	\$3,158,511	\$3,093,483	\$3,040,314	\$2,999,777	\$2,972,993	\$2,961,558	\$2,961,558	\$2,961,558	
Remaining Value			\$61,462,926	\$56,853,206	\$52,589,216	\$48,645,025	\$44,996,648	\$41,621,899	\$38,500,257	\$35,612,738	\$32,941,782	\$30,471,149	
Actual			\$4,983,480	\$4,609,719	\$4,263,990	\$3,944,191	\$3,648,377	\$3,374,749	\$3,121,642	\$2,961,558	\$2,961,558	\$2,961,558	
Net Revenue			(\$23,269,590)	\$3,479,632	\$11,462,614	\$17,237,595	\$19,806,401	\$19,730,348	\$20,333,136	\$31,858,181	\$31,858,181	\$31,858,181	
Losses Forward				(\$23,269,590)	(\$19,789,958)	(\$8,327,344)	\$0	\$0	\$0	\$0	\$0	\$0	
Taxable Income			(\$23,269,590)	(\$19,789,958)	(\$8,327,344)	\$8,910,250	\$19,806,401	\$19,730,348	\$20,333,136	\$31,858,181	\$31,858,181	\$31,858,181	
Income Tax			\$0	\$0	\$0	\$3,474,998	\$7,724,496	\$7,694,836	\$7,929,923	\$12,424,690	\$12,424,690	\$12,424,690	
Annual Cash Income			\$19,136,433	\$34,819,739	\$34,819,739	\$31,344,741	\$27,095,242	\$26,775,222	\$26,889,816	\$22,395,048	\$22,395,048	\$22,395,048	
Discount Factor		1.21	1.1	1	0.909090909	0.826446281	0.751314801	0.683013455	0.620921323	0.56447393	0.513158118	0.46650738	0.424097618
Annual Present Value	\$220,991,534		\$17,396,757	\$28,776,644	\$26,160,585	\$21,408,880	\$16,824,014	\$15,113,915	\$13,798,727	\$10,447,455	\$9,497,687	\$8,634,261	
Total Capital Investment + Interest	\$19,110,770	\$130,300,702	\$73,047,363										
Net Present Worth			\$0										

If income taxable income < 0, tax = \$0

Loan Interest subtracted from taxable income.

Loan payment subtracted from annual cash income

Interest on construction loan added to investment

NPV of Income Tax	\$60,794,932		\$0	\$0	\$0	\$2,373,470	\$4,796,305	\$4,343,534	\$4,069,304	\$5,796,210	\$5,269,282	\$4,790,256	
NPV of Ethanol Income	\$612,163,202		\$50,370,425	\$61,055,061	\$55,504,601	\$50,458,728	\$45,871,571	\$41,701,428	\$37,910,389	\$34,463,990	\$31,330,900	\$28,482,637	

Discounter Cash Flow Rate of Return

Year	11	12	13	14	15	16	17	18	19	20
Fixed Capital Investment										
Working Capital										(\$9,871,265)
Ethanol Sales	\$73,876,624	\$73,876,624	\$73,876,624	\$73,876,624	\$73,876,624	\$73,876,624	\$73,876,624	\$73,876,624	\$73,876,624	\$73,876,624
By-Product Credit	\$6,432,270	\$6,432,270	\$6,432,270	\$6,432,270	\$6,432,270	\$6,432,270	\$6,432,270	\$6,432,270	\$6,432,270	\$6,432,270
Total Annual Sales	\$80,308,894	\$80,308,894	\$80,308,894	\$80,308,894	\$80,308,894	\$80,308,894	\$80,308,894	\$80,308,894	\$80,308,894	\$80,308,894
Annual Manufacturing Cost										
Raw Materials	\$23,169,038	\$23,169,038	\$23,169,038	\$23,169,038	\$23,169,038	\$23,169,038	\$23,169,038	\$23,169,038	\$23,169,038	\$23,169,038
Ion Exchange Resin	\$0	\$0	\$0	\$0	\$0	\$0	\$0	\$0	\$0	\$0
Baghouse Bags	\$349,682					\$349,682				
Other Variable Costs	\$14,779,757	\$14,779,757	\$14,779,757	\$14,779,757	\$14,779,757	\$14,779,757	\$14,779,757	\$14,779,757	\$14,779,757	\$14,779,757
Fixed Operating Costs	\$7,540,360	\$7,540,360	\$7,540,360	\$7,540,360	\$7,540,360	\$7,540,360	\$7,540,360	\$7,540,360	\$7,540,360	\$7,540,360
Total Product Cost	\$45,838,837	\$45,489,155	\$45,489,155	\$45,489,155	\$45,489,155	\$45,838,837	\$45,489,155	\$45,489,155	\$45,489,155	\$45,489,155
Annual Depreciation										
General Plant										
DDB										
SL										
Remaining Value										
Actual										
Steam Plant										
DDB	\$2,285,336	\$2,113,936	\$1,955,391	\$1,808,736	\$1,673,081	\$1,547,600	\$1,431,530	\$1,324,165	\$1,224,853	\$1,132,989
SL	\$2,961,558	\$2,961,558	\$2,961,558	\$2,961,558	\$2,961,558	\$2,961,558	\$2,961,558	\$2,961,558	\$2,961,558	\$2,961,558
Remaining Value	\$28,185,812	\$26,071,877	\$24,116,486	\$22,307,749	\$20,634,668	\$19,087,068	\$17,655,538	\$16,331,373	\$15,106,520	\$13,973,531
Actual	\$2,961,558	\$2,961,558	\$2,961,558	\$2,961,558	\$2,961,558	\$2,961,558	\$2,961,558	\$2,961,558	\$2,961,558	\$2,961,558
Net Revenue	\$31,508,499	\$31,858,181	\$31,858,181	\$31,858,181	\$31,858,181	\$31,508,499	\$31,858,181	\$31,858,181	\$31,858,181	\$31,858,181
Losses Forward	\$0	\$0	\$0	\$0	\$0	\$0	\$0	\$0	\$0	\$0
Taxable Income	\$31,508,499	\$31,858,181	\$31,858,181	\$31,858,181	\$31,858,181	\$31,508,499	\$31,858,181	\$31,858,181	\$31,858,181	\$31,858,181
Income Tax	\$12,288,315	\$12,424,690	\$12,424,690	\$12,424,690	\$12,424,690	\$12,288,315	\$12,424,690	\$12,424,690	\$12,424,690	\$12,424,690
Annual Cash Income	\$22,181,743	\$22,395,048	\$22,395,048	\$22,395,048	\$22,395,048	\$22,181,743	\$22,395,048	\$22,395,048	\$22,395,048	\$22,395,048
Discount Factor	0.350493899	0.318630818	0.28966438	0.263331254	0.239392049	0.217629136	0.197844669	0.17985879	0.163507991	0.148643628
Annual Present Value	\$7,774,565	\$7,135,753	\$6,487,048	\$5,897,316	\$5,361,197	\$4,827,393	\$4,430,741	\$4,027,946	\$3,661,769	\$3,328,881
Total Capital Investment + Interest										(\$1,467,301)
Net Present Worth										
NPV of Income Tax	\$4,306,979	\$3,958,889	\$3,598,990	\$3,271,809	\$2,974,372	\$2,674,295	\$2,458,159	\$2,234,690	\$2,031,536	\$1,846,851
NPV of Ethanol Income	\$25,893,306	\$23,539,369	\$21,399,426	\$19,454,024	\$17,685,476	\$16,077,706	\$14,616,096	\$13,287,360	\$12,079,418	\$10,981,289

Ethanol Production Process Engineering Analysis

Corn Stover Design Report Case, process P110: 2010 plant start-up
 Dilute Acid Prehydrolysis with Saccharification and Co-Fermentation
 All Values in 2000\$

Minimum Ethanol Selling Price **\$1.07**

Ethanol Production (MM Gal. / Year) 69.3 Ethanol at 68°F
 Ethanol Yield (Gal / Dry US Ton Feedstock) 89.7
 Feedstock Cost \$/Dry US Ton \$30
 Internal Rate of Return (After-Tax) 10%
 Equity Percent of Total Investment 100%

Capital Costs		Operating Costs (cents/gal ethanol)	
Feed Handling	\$7,500,000	Feedstock	33.4
Pretreatment	\$19,000,000	Biomass to Boiler	0.0
Neutralization/Conditioning	\$7,800,000	CSL	2.8
Saccharification & Fermentation	\$9,400,000	Cellulase	10.1
Distillation and Solids Recovery	\$21,800,000	Other Raw Materials	5.5
Wastewater Treatment	\$3,300,000	Waste Disposal	2.9
Storage	\$2,000,000	Electricity	-9.3
Boiler/Turbogenerator	\$38,300,000	Fixed Costs	10.9
Utilities	\$4,700,000	Capital Depreciation	14.3
Total Installed Equipment Cost	\$113,700,000	Average Income Tax	10.6
		Average Return on Investment	25.4
Added Costs	\$83,700,000		106.8
(% of TPI)	42%		
		Operating Costs (\$/yr)	
Total Project Investment	\$197,400,000	Feedstock	\$23,200,000
		Biomass to Boiler	\$0
Loan Rate	N/A	CSL	\$1,900,000
Term (years)	N/A	Cellulase	\$7,000,000
Capital Charge Factor	0.176	Other Raw Matl. Costs	\$3,800,000
		Waste Disposal	\$2,000,000
Denatured Fuel Prod. (MMgal / yr)	72.5	Electricity	-\$6,400,000
Denatured Fuel Min. Sales Price	\$1.04	Fixed Costs	\$7,500,000
Denaturant Cost (\$/gal denaturant)	\$0.555	Capital Depreciation	\$9,900,000
		Average Income Tax	\$7,300,000
		Average Return on Investment	\$17,600,000
Maximum Yields (100% of Theoretical)			\$73,800,000
Ethanol Production (MM Gal/yr)	87.0	Excess Electricity (KWH/gal)	2.28
Theoretical Yield (Gal/ton)	112.7	Plant Electricity Use (KWH/gal)	1.42
Current Yield (Actual/Theoretical)	80%		
		Plant Steam Use (kg steam/gal)	16.7
		Boiler Feed -- LHV (Btu/lb)	2,870
		Boiler Feed -- Water Fraction	0.518

Variable and Fixed Operating Costs

Production Rate (MM gal/yr)	69.27	24,686	Feedstock Dry Tons/yr	772168								
			gal/ton	90								
Hours per Year	8,406											
Variable Operating Costs												
Costing Code	Raw Material	Stream No.	kg/hr	lb/hr	Quoted Price (cents / ton)	Year of Price Quote	2000 Cost (cents / ton)	2000 Cost (\$/lb)	\$/hour	MM\$/yr (2000)	Cents/Gallon Ethanol (2000)	
F-1	Feedstock	STRM010	98,039	216,176	2550	2000	2550.00	0.0128	2756.25	23.17	33.45	
F-1	Feedstock	STRM084	0	0	2550	2000	2550.00	0.0128	0.00	0.00	0.00	
S-11	Clarifier Polymer	STRM010	28	63	250000	2000	250000.00	1.2500	78.24	0.66	0.95	
R-5	Sulfuric Acid	STRM071	3,288	7,251	2500	2001	2485.99	0.0124	90.13	0.76	1.09	
R-4	Hydrated Lime	STRM074	2,395	5,280	7000	2001	6960.77	0.0348	183.77	1.54	2.23	
R-3	Corn Steep Liquor	STRM073	1,306	2,879	15000	1998	16087.17	0.0804	231.57	1.95	2.81	
R-7	Purchased Cellulose	STRM075	6,824	15,046	10823	1999	11044.07	0.0552	830.86	6.98	10.08	
R-8	Ammonium Phosphate	STRM075	163	360	14200	2001	14120.42	0.0706	25.42	0.21	0.31	
S-12	Propane	3	20	45	436	1999	444.90	0.0022	0.10	0.00	0.001	
S-8	Makeup Water	STRM090	189,649	411,562	24	1990	23.30	0.0001	48.67	0.40	0.58	
S-1	Boiler Chemicals	STRM092	1.0	2	280000	1991	269932.90	1.3497	2.98	0.03	0.04	
S-2	Cooling Tower Chems	STRM092	1.9	4	200000	1999	204081.02	1.0204	4.28	0.04	0.05	
S-4	WasteWater Chems	STRM063	57.9	128	30956	1999	31587.66	0.1579	20.18	0.17	0.24	
S-5	WasteWater Polymer	STRM063	0.2	0.43	500000	1999	510202.54	2.5510	1.10	0.01	0.01	
	Subtotal								4272.73	35.92	51.85	
	Waste Streams											
W-2	Disposal of Steam 809	STRM080	4,492	9,906	1820	1993	1872.61	0.0094	92.75	0.78	1.13	
W-3	Disposal of Steam 229	STRM022	7,217	15,913	1820	1993	1872.61	0.0094	148.99	1.25	1.81	
	Subtotal								241.74	2.03	2.93	
	By-Product Credits		KW		\$/KW			\$/kWh				
P-1	Electricity	WKNET	18,747	na	0.040	1999		0.041	765.20	6.43	9.29	
	Subtotal								765.20	6.43	9.29	
	Total Variable Operating Costs								3,749.29	31.52	45.50	
	Fixed Operating Costs											
	Plant Manager	80000	1	80,000								
	Plant Engineer	65000	1	65,000								
	Maintenance Supr	60000	1	60,000								
	Lab Manager	50000	1	50,000								
	Shift Supervisor	37000	5	185,000								
	Lab Technician	25000	2	50,000								
	Maintenance Tech	28000	8	224,000								
	Shift Operators	25000	20	500,001								
	Yard Employees	20000	32	640,001								
	General Manager	100000	1	100,000								
	Clerks & Secretaries	20000	5	100,000								
	Total Salaries			2,054,002						2.15	3.11	
	Overhead/Maint	60%	of Labor & Supervision	1,292,976						1.29	1.87	
	Maintenance	2%	Equipment Cost	2,273,396						2.27	3.28	
	Insurance & Taxes	1.5%	of Total Installed Cost	1,819,029						1.82	2.63	
	Total Fixed Operating Costs									7.54	10.89	
	Total Cash Cost									39.06	56.38	

Appendix E

Process Parameters

Process Area	Process Parameter	Model Value
	Minimum Ethanol Selling Price (\$/gal)	\$1.07
Feedstock	Feedstock Flow (dry metric ton/day)	2000
	Feedstock Cost (\$/dry US ton)	\$30
	Cellulose Fraction	37.4%
	Xylan Fraction	21.1%
	Arabinan Fraction	2.9%
	Mannan Fraction	1.6%
	Galactan Fraction	2.0%
	Lignin Fraction	18.0%
Pretreatment	Reactor Residence Time	2 min
	Acid Concentration	1.1%
	Temperature	190°C
	Xylan to Xylose Yield	90%
	Mannan to Mannose Yield	90%
	Galactan to Galactose Yield	90%
	Arabinan to Arabinose Yield	90%
	Type of Conditioning	Overliming
Saccharification	Cellulase Purchase Price (\$/gal total ethanol)	\$0.10
	Cellulase Purchase Price (\$/gal cellulose-derived ethanol)	\$0.17
	Residence Time	1.5 days
	Temperature	65°C
	Cellulose to Glucose Yield	90%
Co-Fermentation	Residence Time	1.5 days
	Temperature	41°C
	Glucose to Ethanol Yield	95%
	Xylose to Ethanol Yield	85%
	Arabinose to Ethanol Yield	85%
	Mannose to Ethanol Yield	85%
	Galactose to Ethanol Yield	85%
	Contamination Loss	3%
	Overall Cellulose to Ethanol Yield	85.5%
Utilities	Electricity Credit (\$/kWh)	\$0.041
	On-line Time (hr/yr)	8406
Model: I0203I		

Appendix F

Process Flow Diagrams

Note: Larger format (11" x 17") versions of these Process Flow Diagrams are available upon request from Kelly_Ibsen@nrel.gov

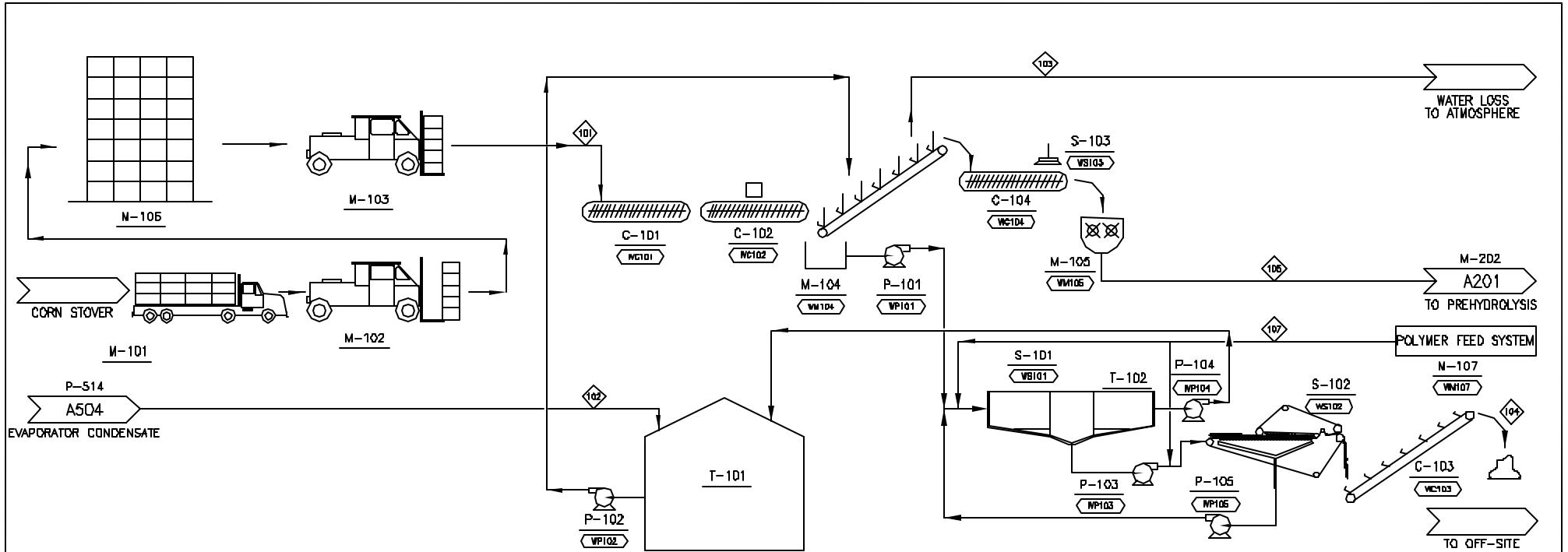

COMPONENT	UNITS	101	102	103	104	105	107
Total Flow	kg/hr	98,039	43,017	11,400	1,006	128,676	28
Insoluble Solids	%	77.4%	0.0%	0.0%	0.0%	59.0%	0.0%
Soluble Solids	%	7.6%	0.1%	0.1%	0.1%	5.8%	0.0%
Temperature	C	20	74	74	74	45	20
Pressure	atm	1.00	3.00	1.00	1.00	1.00	1.00
Vapor Fraction		0.00	0.00	0.00	0.00	0.00	0.00
Ethano	kg/hr	31	8	1	22		
Water	kg/hr	14,706	42,546	11,275	970	45,007	
Glucose (SS)	kg/hr						
Xylose (SS)	kg/hr		0	0	0	0	
Arabinose (SS)	kg/hr		0				
Other Sugars (SS)	kg/hr						
Cellulose (SS)	kg/hr						
Glucose Oligomers (SS)	kg/hr						
Xylose Oligomers (SS)	kg/hr		0	0	0	0	
Other Oligomers (SS)	kg/hr						
Corn Steep Liquor (SS)	kg/hr		58	15	1	41	
Others (Soluble Solids)	kg/hr	7,417				7,417	
Acetic Acid	kg/hr		325	86	7	232	
Sulfuric Acid	kg/hr		0	0	0	0	
Furfural	kg/hr		48	13	1	34	
H ₂ O	kg/hr		7	2	0	5	
Carbon Dioxide	kg/hr						
Methane	kg/hr						
Oxygen	kg/hr						
Nitrogen	kg/hr		2	0	28	1	28
Others	kg/hr						
Cellulose (IS)	kg/hr	31,187				31,187	
Biomass (IS)	kg/hr						
Xylan (IS)	kg/hr	17,570				17,570	
Arabinan (IS)	kg/hr	2,435				2,435	
Other Sugar Polymers (IS)	kg/hr	2,919				2,919	
Cellulose (IS)	kg/hr						
Biomass (IS)	kg/hr						
Ethano (IS)	kg/hr						
Lignin (IS)	kg/hr	15,002				15,002	
Gypsum (IS)	kg/hr						
Ca(OH) ₂ (IS)	kg/hr						
Others (Insoluble Solids)	kg/hr	6,804				6,804	
Enthalpy Flow (millions)	Kcal/hr	-170.1	-160.0	-42.4	-3.8	-284.0	-0.1
Average Density	g/ml	1.4709	0.9442	0.9443	0.9443	1.3433	0.9983

Work Stream No.	kW	Work Stream No.	kW
WC101	55.93	WP102	74.09
WC102	11.18	WP103	2.94
WC103	2.80	WP104	37.05
WC104	11.18	WP105	1.18
WM104	83.90	WS101	5.59
WM105	1118.56	WS102	4.19
WM107	25.00	WS103	0.00
WP101	37.06		

Eq. No.	Equipment Name	Req	Spare	Equipment Type	Mat Const.
C-101	Bale Transport Conveyor	2		BELT	CS
C-102	Bale Unwrapping Conveyor	2		BELT	CS
C-103	Belt Press Discharge Conveyor	1		BELT	CS
C-104	Shredder Feed Conveyor	4		BELT	CS
M-101	Truck Scales	2		TRUCK-SCALE	CONCRETE
M-102	Truck Unloading Forklift	4	1	LOADER	
M-103	Bale Moving Forklift	4		LOADER	
M-104	Corn Stover Wash Table	2			A283
M-105	Shredder	4			ALLOY STEEL
M-106	Concrete Feedstock-Storage Slab	1		CONCRETE-SLAB	CONCRETE
M-107	Polymer Feed System	1		MISCELLANEOUS	CS
P-101	Wash Table Pump	2	1	CENTRIFUGAL	CS, RUBBER
P-102	Wash Water Pump	2	1	CENTRIFUGAL	CS, SS316
P-103	Clarifier Underflow Pump	1	1	RECIPROCATING	CS, RUBBER
P-104	Clarified Water Pump	1	1	CENTRIFUGAL	CS, SS316
P-105	Belt Press Sump Pump	1	1	SLURRY	CS
S-101	Clarifier Thickener	1			
S-102	Belt Press	1		FILTER-PRESS	304SS; FILTER
S-103	Magnetic Separator	1		MAGNET	
T-101	Wash Water Tank	1		VERTICAL-VESSEL	CS
T-102	Clarifier Thickener Tank	1		CLARIFIER	CEMENT

NO. 100 A 100 PROCESS CASE B 2002 DESIGN REPORT	DATE 1/22/02 5/22/02	 NATIONAL RENEWABLE ENERGY LABORATORY Biotechnology Center For Fuels And Chemicals	SECTION A100 CORN STOVER FEED HANDLING
102031.XIS M 9/23/02	PFD-P110-A101		

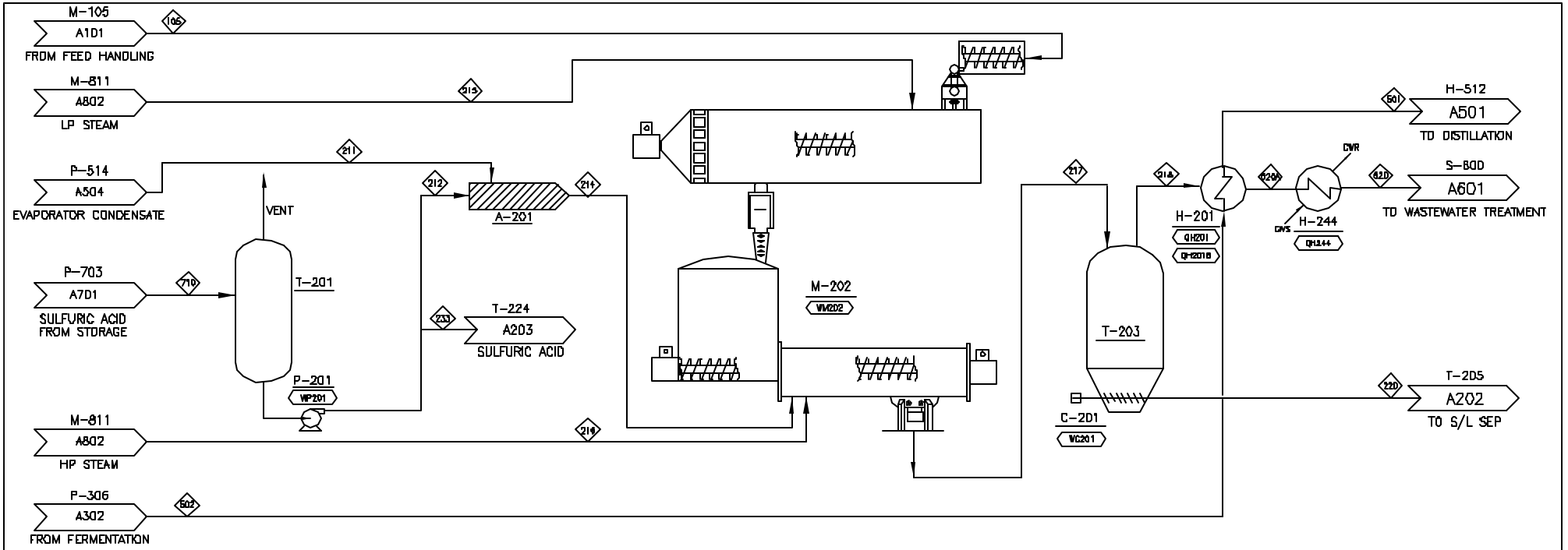

COMPONENT	UNITS	105	211	212	214	215	216	217	218	220	233	501	502	520	520A	710		
Total Flow	kg/hr	128,676	99,344	2,104	101,447	11,507	37,234	278,865	53,152	225,713	1,185	449,353	449,353	53,152	53,152	3,288		
Insoluble Solids	%	59.0%	0.0%	0.0%	0.0%	0.0%	0.0%	17.2%	0.0%	21.3%	0.0%	5.0%	5.0%	0.0%	0.0%	0.0%		
Soluble Solids	%	5.8%	0.1%	0.0%	0.1%	0.0%	0.0%	12.6%	0.1%	15.6%	0.0%	3.6%	3.6%	0.1%	0.1%	0.0%		
Temperature	C	45	74	20	74	164	268	190	101	101	20	96	41	30	100	20		
Pressure	atm	1.00	3.00	3.40	4.00	4.42	13.00	12.05	1.00	1.00	3.40	4.00	0.90	1.00	1.00	1.00		
Vapor Fraction		0.00	0.00	0.00	0.00	1.00	1.00	0.00	1.00	0.00	0.00	0.00	0.00	0.00	0.00	0.00		
Ethanol	kg/hr	22	71		71			93	73	20		24,825	24,825	73	73			
Water	kg/hr	45,007	98,256		98,256	11,507	37,234	189,218	52,244	136,974		374,828	374,828	52,244	52,244			
Glucose (SS)	kg/hr							2,426		2,426		82	82					
Xylose (SS)	kg/hr	0	0		0			17,969	0	17,969		909	909	0	0			
Arabinose (SS)	kg/hr							2,490	0	2,490		217	217	0	0			
Other Sugars (SS)	kg/hr							2,919		2,919		254	254					
Cellulose (SS)	kg/hr							230		230		360	360					
Glucose Oligomers (SS)	kg/hr							291		291		1,853	1,853					
Xylose Oligomers (SS)	kg/hr	0	0		0			500	0	500		646	646	0	0			
Other Oligomers (SS)	kg/hr							750		750		969	969					
Corn Steep Liquor (SS)	kg/hr	41	133		133			174	48	126		1,459	1,459	48	48			
Others (Soluble Solids)	kg/hr	7,417						7,417		7,417		9,581	9,581					
Acetic Acid	kg/hr	232	751		751			3,426	268	3,158		5,258	5,258	268	268			
Sulfuric Acid	kg/hr	0	0	2,104	2,104			2,104	0	2,104	1,185	154	154	0	0	3,288		
Furfural	kg/hr	34	111		111			727	449	278		576	576	449	449			
HMF	kg/hr	5	17		17			114	70	43		90	90	70	70			
Carbon Dioxide	kg/hr											440	440					
Methane	kg/hr											0	0					
Oxygen	kg/hr											0	0					
Nitrogen	kg/hr											0	0					
Others	kg/hr	1	4		4			5	0	5		4,276	4,276	0	0			
Cellulose (LS)	kg/hr	31,187						28,567		28,567		1,365	1,365					
Xylan (LS)	kg/hr	17,570						439		439		439	439					
Arabinan (LS)	kg/hr	2,435						61		61		61	61					
Other Sugar Polymers (LS)	kg/hr	2,919						73		73		73	73					
Cellulose (IS)	kg/hr											650	650					
Biomass (IS)	kg/hr											0	0					
Zymo (IS)	kg/hr											1,088	1,088					
Lignin (IS)	kg/hr	15,002						14,251		14,251		14,252	14,252					
Gypsum (IS)	kg/hr											28	28					
Ca(OH)2 (IS)	kg/hr											4,620	4,620					
Others (Insoluble Solids)	kg/hr	6,804						4,620		4,620		4,620	4,620					
Enthalpy Flow (millions)	Kcal/hr	-284.0	-369.5	-4.1	-373.6	-36.2	-115.2	-809.0	-166.8	-642.2	-2.3	-1488.8	-1510.5	-198.6	-195.0	-6.4		
Average Density	g/ml	1.3433	0.9442	1.8166	0.9489	0.0022	0.0053	0.9973	0.0006	1.1246	1.8166	0.9685	0.9620	0.9903	0.9195	1.8166		

Heat Stream No.	MM kcal/hr	Work Stream No.	kW
QH201	-0.19	WC201	37.08
QH201B	-22.31	WM202	699.80
QH244	3.64	WP201	1.16

Eq. No.	Equipment Name	Req	Spare	Equipment Type	Mat Const.
A-201	In-line Sulfuric Acid Mixer	1		SS304	SS304
C-201	Hydrolyzate Screw Conveyor	1		SCREW	SS316
H-201	Beer Column Feed Economizer	2	1	SHELL-TUBE	304SS
H-244	Waste Vapor Condenser	2	1	SHELL-TUBE	304SS
M-202	Prehydrolysis/Screw Feeder/React	3	1	VESSEL W/ PADDLE	ALLOY 825-CL
P-201	Sulfuric Acid Pump	1	1	CENTRIFUGAL	SS304
T-201	Sulfuric Acid Tank	1	1	VERTICAL-VESSEL	PLASTIC
T-203	Blowdown Tank	1	1	VERTICAL-VESSEL	SS316

REV A 10/20/09 B 2/20/10	DATE 1 1/2/09 2 3/22/10	 NATIONAL RENEWABLE ENERGY LABORATORY Biotechnology Center For Fuels And Chemicals
SECTION A200 PREHYDROLYSIS		
102031.xls		PFD-P110-A201

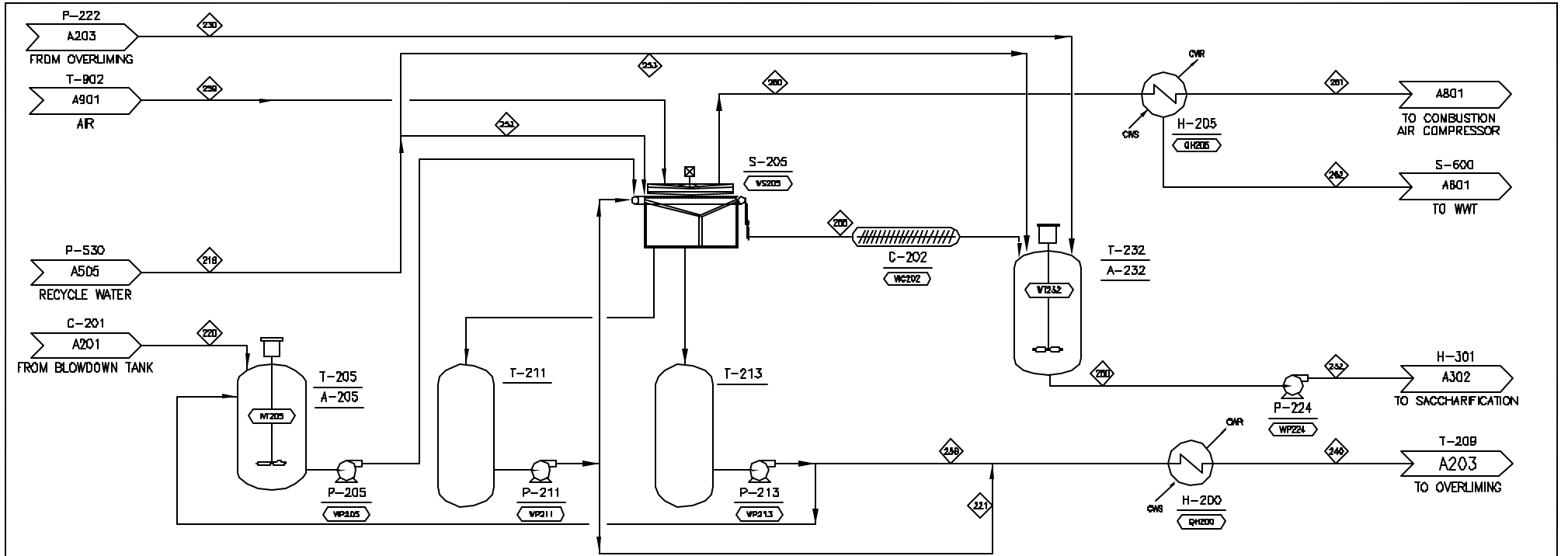

COMPONENT	UNITS	219	220	221	230	232	240	250	252	253	255	256	259	260	261	262		
Total Flow	kg/hr	207,096	225,713	138,563	265,125	428,764	268,762	428,764	130,913	76,182	87,456	130,199	4,687	5,094	4,894	200		
Insoluble Solids	%	0.2%	21.3%	0.2%	0.0%	11.2%	0.1%	11.2%	0.2%	0.2%	54.9%	0.0%	0.0%	0.0%	0.0%	0.0%		
Soluble Solids	%	1.7%	15.6%	19.7%	13.1%	9.0%	13.0%	9.0%	1.7%	1.7%	2.7%	5.9%	0.0%	0.0%	0.0%	0.0%		
Temperature	C	46	101	101	53	51	50	51	46	46	50	55	40	50	38	38		
Pressure	atm	1.00	1.00	1.00	1.00	1.00	1.00	1.00	1.00	1.00	1.00	1.00	1.00	1.00	1.00	1.00		
Vapor Fraction		0.00	0.00	0.00	0.00	0.00	0.00	0.00	0.00	0.00	0.00	0.00	1.00	1.00	1.00	0.00		
Ethanol	kg/hr	28	20	15	36	47	36	47	18	10	21	0	0	0	0	0		
Water	kg/hr	200,466	136,974	106,622	225,312	335,811	226,537	335,811	126,722	73,744	36,755	119,915		404	205	198		
Glucose (SS)	kg/hr	19	2,426	1,888	2,283	2,432	2,275	2,432	12	7	163	387						
Xylose (SS)	kg/hr	210	17,969	13,987	16,806	18,087	16,898	18,087	132	77	1,204	2,910						
Arabinose (SS)	kg/hr	50	2,490	1,938	2,342	2,528	2,355	2,528	32	18	167	417						
Other Sugars (SS)	kg/hr	59	2,919	2,272	2,745	2,962	2,760	2,962	37	22	196	488						
Cellulose (SS)	kg/hr	83	230	179	266	312	267	312	52	31	15	88						
Glucose Oligomers (SS)	kg/hr	427	291	227	338	716	542	716	270	157	20	315						
Xylose Oligomers (SS)	kg/hr	149	500	389	558	646	561	646	94	55	34	171						
Other Oligomers (SS)	kg/hr	223	750	584	837	969	841	969	141	82	50	257						
Corn Steep Liquor (SS)	kg/hr	145	126	98	208	270	209	270	91	53	8	111		0	0	0		
Others (Soluble Solids)	kg/hr	2,209	7,417	5,773	8,271	9,581	8,316	9,581	1,397	813	497	2,543						
Acetic Acid	kg/hr	1,341	3,158	2,458	3,773	4,477	3,794	4,477	848	493	210	1,336		1	1	1		
Sulfuric Acid	kg/hr	36	2,104	1,637		154	1,985	154	22	13	141	348		0	0	0		
Furfural	kg/hr	301	278	217	448	576	450	576	190	111	17	233		2	1	0		
HMF	kg/hr	47	43	34	70	90	70	90	30	17	3	36		0	0	0		
Carbon Dioxide	kg/hr	29			18	29	19	29	19	11		19						
Methane	kg/hr	0			0	0	0	0	0	0	0	0		984	984	984		0
Oxygen	kg/hr	0			0	0	0	0	0	0	0	0		3,703	3,702	3,702		0
Nitrogen	kg/hr	0			0	0	0	0	0	0	0	0		0	0	0		0
Others	kg/hr	952	5	4	603	954	607	954	602	350	0	603						0
Cellulose (IS)	kg/hr	7	28,567	143	1	28,432	143	28,432	4	3	28,429							
Xylan (IS)	kg/hr	2	439	2	0	439	2	439	1	1	438							
Arabinan (IS)	kg/hr	0	61	0	0	61	0	61	0	0	61							
Other Sugar Polymers (IS)	kg/hr	0	73	0	0	73	0	73	0	0	73							
Cellulase (IS)	kg/hr	81				81		81	51	30	51							
Biomass (IS)	kg/hr	0				0		0	0	0	0							
Zymo (IS)	kg/hr	136				136		136	88	50	88							
Lignin (IS)	kg/hr	71	14,251	71	0	14,252	71	14,252	45	26	14,225							
Gypsum (IS)	kg/hr	0			28	28		28	0	0	0							
Ca(OH)2 (IS)	kg/hr																	
Others (Insoluble Solids)	kg/hr	23	4,620	23	0	4,620	23	4,620	15	8	4,612							
Enthalpy Flow (millions)	kcal/hr	-755.7	-642.2	-425.6	-874.2	-1,389.4	-883.9	-1,389.4	-477.7	-278.0	-237.2	-455.8	0.0	-1.3	-0.6	-0.8		
Average Density	g/ml	0.9793	1.1246	0.9974	1.0158	1.0720	1.0207	1.0720	0.9793	0.9793	1.3246	0.9855	0.0106	0.0010	0.0011	0.9808		

Heat Stream No.	MM kcal/hr	Work Stream No.	kW
QH200	2.44	WC202	26.76
QH205	0.13	WP205	159.88
		WP211	14.27
		WP213	221.34
		WP224	83.85
		WS205	96.02
		WT205	15.42
		WT232	30.24

Eq. No.	Equipment Name	Req	Spare	Equipment Type	Mat Const.
A-205	Hydrolyzate Mix Tank Agitator	1		FIXED-PROP	SS
A-232	Reslurry Tank Agitator	1		FIXED-PROP	SS
C-202	Hydrolyzate Washed Solids Belt Co	1		BELT	CS
H-200	Hydrolyzate Cooler	1		SHELL-TUBE	304SS/CS
H-205	Pneumapress Vent Condensor	1		SHELL-TUBE	CS
P-205	Pneumapress Feed Pump	2	1	CENTRIFUGAL	SS316
P-211	Primary Filtrate Pump	1	1	CENTRIFUGAL	SS316
P-213	Wash Filtrate Pump	1	1	CENTRIFUGAL	SS316
P-224	Saccharification Feed Pump	2	1	ROTARY LOBE	304SS
S-205	Pneumapress Filter	3		PNEUMAPRESS	SS316
T-205	Hydrolyzate Mixing Tank	1		FLAT-BTM-STORAG	SS304
T-211	Primary Filtrate Tank	1		VERTICAL-VESSEL	SS316
T-213	Wash Filtrate Tank	1		VERTICAL-VESSEL	SS316
T-232	Slurring Tank	1		FLAT-BTM-STORAG	SS304

NREL DOCUMENT A. PFD PROJECT DATE B. 2022 DESIGN REVISION	DATE 3/17 5/22/21	NATIONAL RENEWABLE ENERGY LABORATORY Biomass Energy Research Center for Fuels and Chemicals
SECTION A200 SOLID-LIQUID SEPARATION		
102031.xls		PFD-P110-A202
4/3/21/21		B

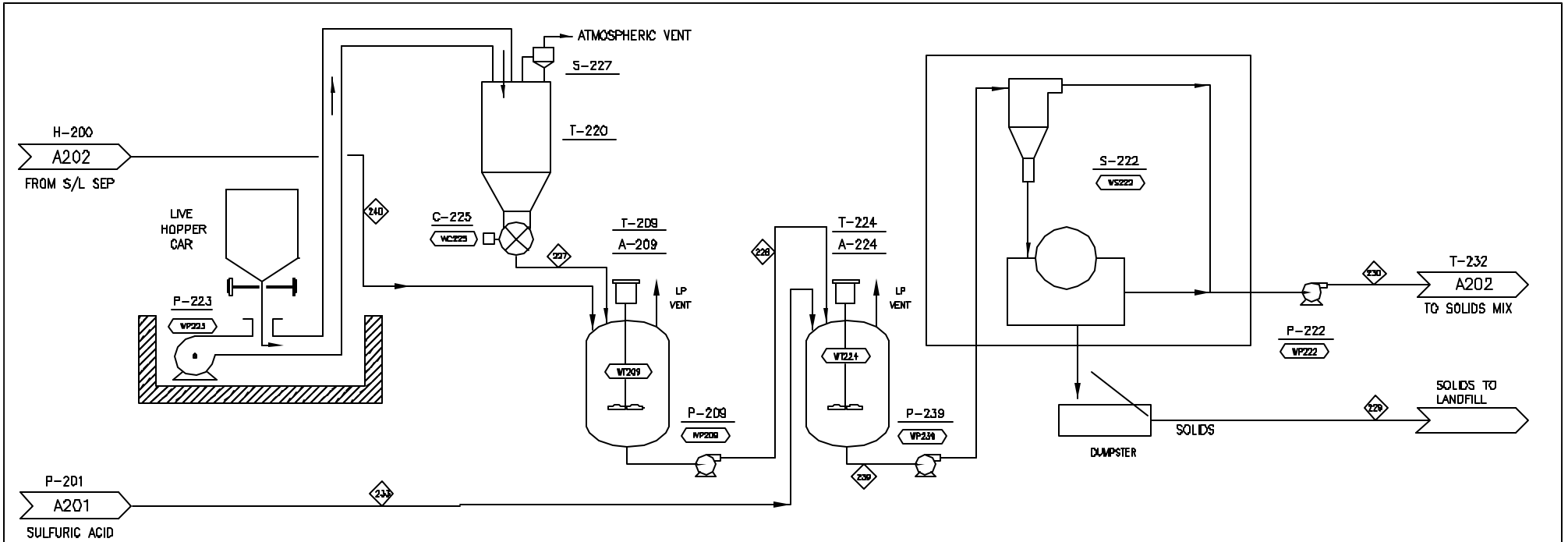

COMPONENT	UNITS	227	228	229	230	233	239	240
Total Flow	kg/hr	2,395	271,157	7,217	265,125	1,185	272,342	268,762
Insoluble Solids	%	100.0%	1.7%	80.0%	0.0%	0.0%	2.1%	0.1%
Soluble Solids	%	0.0%	12.9%	2.6%	13.1%	0.0%	12.9%	13.0%
Temperature	C	50	53	53	20	53	50	
Pressure	atm	1.00	1.00	1.00	3.40	1.00	1.00	
Vapor Fraction		0.00	0.00	0.00	0.00	0.00	0.00	
Ethanol	kg/hr	36	0	36		36	36	
Water	kg/hr	226,537	1,225	225,312		226,537	226,537	
Glucose (SS)	kg/hr	2,275	12	2,263		2,275	2,275	
Xylose (SS)	kg/hr	16,898	91	16,806		16,898	16,898	
Arabinose (SS)	kg/hr	2,355	13	2,342		2,355	2,355	
Other Sugars (SS)	kg/hr	2,760	15	2,745		2,760	2,760	
Cellobiose (SS)	kg/hr	267	1	266		267	267	
Glucose Oligomers (SS)	kg/hr	542	3	539		542	542	
Xylose Oligomers (SS)	kg/hr	561	3	558		561	561	
Other Oligomers (SS)	kg/hr	841	5	837		841	841	
Corn Steep Liquor (SS)	kg/hr	209	1	208		209	209	
Others (Soluble Solids)	kg/hr	8,316	45	8,271		8,316	8,316	
Acetic Acid	kg/hr	3,794	21	3,773		3,794	3,794	
Sulfuric Acid	kg/hr				1,185		1,985	
Furfural	kg/hr	450	2	448		450	450	
HMF	kg/hr	70	0	70		70	70	
Carbon Dioxide	kg/hr	19	0	19		19	19	
Methane	kg/hr							
Oxygen	kg/hr	0	0	0		0	0	
Nitrogen	kg/hr	0	0	0		0	0	
Others	kg/hr	607	3	603		607	607	
Cellulose (IS)	kg/hr	143	142	1		143	143	
Xylan (IS)	kg/hr	2	2	0		2	2	
Arabinan (IS)	kg/hr	0	0	0		0	0	
Other Sugar Polymers (IS)	kg/hr	0	0	0		0	0	
Cellulase (IS)	kg/hr							
Biomass (IS)	kg/hr							
Zymo (IS)	kg/hr							
Lignin (IS)	kg/hr		71	71	0		71	71
Gypsum (IS)	kg/hr		3,485	5,537	28		5,565	
Ca(OH)2 (IS)	kg/hr	2,395	895					
Others (Insoluble Solids)	kg/hr	23	23	0		23	23	
Enthalpy Flow (millions)	Kcal/hr	-7.6	-892.6	-20.7	-874.2	-2.3	-894.9	-883.9
Average Density	g/ml	2,3430	1,0397	2,0146	1,0158	1,8166	1,0422	1,0207

Heat Stream No.	MM kcal/hr	Work Stream No.	RW
		WC225	0.84
		WP209	57.53
		WP222	57.01
		WP223	28.74
		WP239	38.64
		WS222	30.34
		WT209	25.97
		WT224	104.41

Eq. No.	Equipment Name	Req.	Spare	Equipment Type	Mat Const.
A-209	Overliming Tank Agitator	1		FIXED-PROP	SS
A-224	Reacidification Tank Agitator	1		FIXED-PROP	SS
C-225	Lime Solids Feeder	1		ROTARY-VALVE	A285C
P-209	Overlimed Hydrolyzate Pump	1	1	CENTRIFUGAL	304SS
P-222	Filtered Hydrolyzate Pump	1	1	CENTRIFUGAL	304SS
P-223	Lime Unloading Blower	1	1	CENTRIFUGAL	C.S.
P-239	Reacidified Liquor Pump	1	1	CENTRIFUGAL	SS304
S-222	Hydroclone & Rotary Drum Filter	1		ROTARY-DRUM	EPOXY LINED
S-227	LimeDust Vent Baghouse	1		FABRIC-FILTER	A285C,POLYEST
T-209	Overliming Tank	1		VERTICAL-VESSEL	SS304
T-220	Lime Storage Bin	1		LIVE-BTM-BIN	CS
T-224	Reacidification Tank	1		FLAT-BTM-STORAG	SS304

10/15/2011 A. LIP HOPPER CAR B. 200 DESIGN REPORT	1/2/05 5/22/01	NATIONAL RENEWABLE ENERGY LABORATORY Biotechnology Center For Fuels And Chemicals	SECTION A200 LIME ADDITION	
1/1/04			102031.xls	PFD-P110-A203

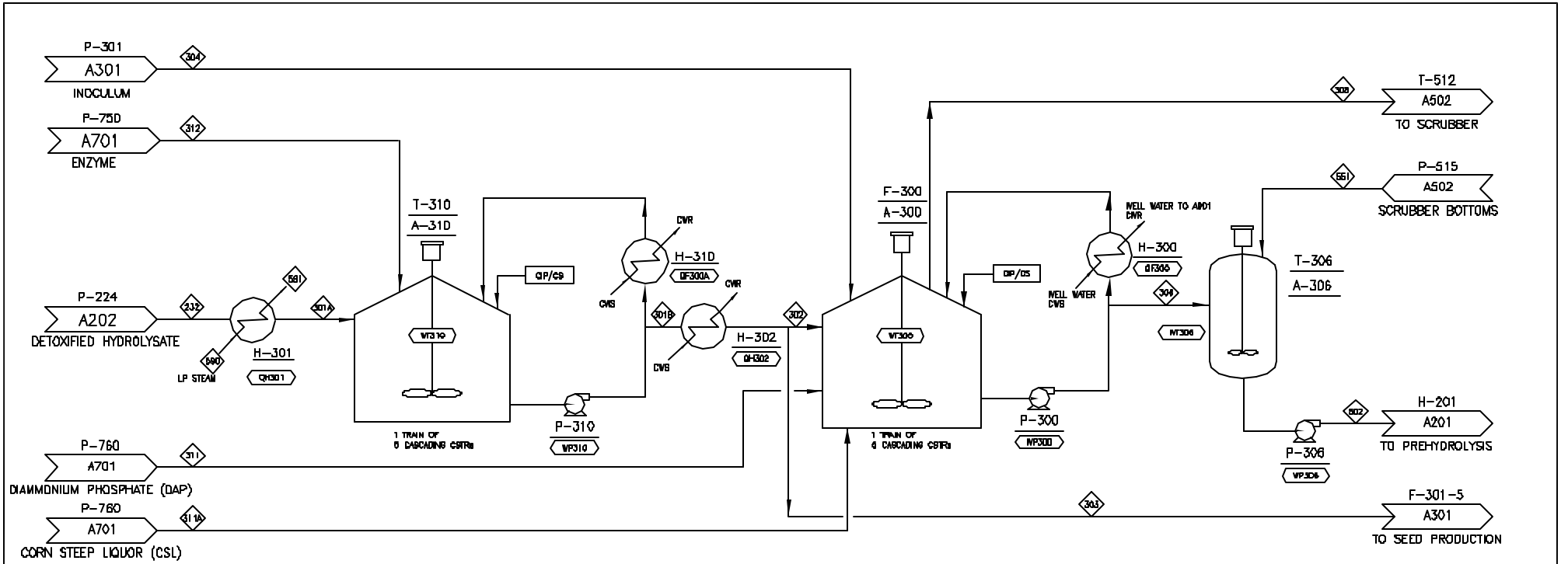

COMPONENT	UNITS	232	301A	301B	302	303	304	306	308	311	311A	312	502	551	590	591
Total Flow	kg/hr	428,764	428,764	435,588	392,029	43,559	41,391	412,222	22,420	136	1,087	6,824	449,353	37,130	9,490	9,490
Insoluble Solids	%	11.2%	11.2%	5.0%	5.0%	5.0%	5.7%	5.5%	0.0%	0.0%	0.0%	8.3%	5.0%	0.0%	0.0%	0.0%
Soluble Solids	%	9.0%	9.0%	15.7%	15.7%	15.7%	4.6%	4.0%	0.0%	100.0%	0.0%	3.6%	0.0%	0.0%	0.0%	0.0%
Temperature	C	51	65	65	41	41	41	41	41	20	20	20	41	39	64	148
Pressure	atm	1.00	1.00	1.00	1.00	1.00	1.00	1.00	1.00	1.00	1.00	1.00	0.90	0.90	4.42	4.42
Vapor Fraction		0.00	0.00	0.00	0.00	0.00	0.00	0.00	0.00	0.00	0.00	0.00	0.00	0.00	1.00	0.00
Ethanol	kg/hr	47	47	47	43	5	2,335	24,032	668				24,825	793		
Water	kg/hr	335,811	335,811	339,188	305,269	33,919	33,881	338,544	710			6,255	374,828	36,284	9,490	9,490
Glucose (SS)	kg/hr	2,432	2,432	31,193	28,074	3,119	103	82					82			
Xylose (SS)	kg/hr	18,067	18,067	18,067	16,279	1,809	156	909					909			
Arabinose (SS)	kg/hr	2,528	2,528	2,528	2,275	253	32	217					217			
Other Sugars (SS)	kg/hr	2,962	2,962	2,962	2,686	296	37	254					254			
Cellulose (SS)	kg/hr	312	312	360	324	36	36	360					360			
Glucose Oligomers (SS)	kg/hr	716	716	1,853	1,668	185	185	1,853					1,853			
Xylose Oligomers (SS)	kg/hr	646	646	646	581	65	65	646					646			
Other Oligomers (SS)	kg/hr	969	969	969	872	97	97	969					969			
Corn Steep Liquor (SS)	kg/hr	270	270	270	243	27	224	1,456	3		1,087		1,459	4		
Others (Soluble Solids)	kg/hr	9,581	9,581	9,581	8,623	958	958	9,581					9,581			
Acetic Acid	kg/hr	4,477	4,477	4,477	4,029	448	527	5,251	6				5,253	7		
Sulfuric Acid	kg/hr	154	154	154	139	15	15	154	0				154	0		
Furfural	kg/hr	576	576	576	518	58	57	568	7				576	8		
HMF	kg/hr	90	90	90	81	9	9	89	1				90	1		
Carbon Dioxide	kg/hr	29	29	29	26	3	40	406	20,799				440	34		
Methane	kg/hr															
Oxygen	kg/hr	0	0	0	0	0	0	0	226				0	0		
Nitrogen	kg/hr	0	0	0	0	0	0	0	0				0	0		
Others	kg/hr	1,252	1,252	1,252	1,029	115	232	4,276	0	136			4,276	0		
Cellulose (IS)	kg/hr	28,432	28,432	1,365	1,228	136	136	1,365					1,365			
Xylan (IS)	kg/hr	439	439	439	395	44	44	439					439			
Arabinan (IS)	kg/hr	61	61	61	55	6	6	61					61			
Other Sugar Polymers (IS)	kg/hr	73	73	73	66	7	7	73					73			
Cellulase (IS)	kg/hr	81	81	650	585	65	65	650				568	650			
Biomass (IS)	kg/hr	0	0	0	0	0	0	0					0			
Zymo (IS)	kg/hr	136	136	136	122	14	193	1,088					1,088			
Lipin (IS)	kg/hr	14,252	14,252	14,252	12,827	1,425	1,425	14,252					14,252			
Olypsum (IS)	kg/hr	28	28	28	25	3	3	28					28			
Ca(OH)2 (IS)	kg/hr															
Others (Insoluble Solids)	kg/hr	4,620	4,620	4,620	4,158	462	462	4,620					4,620			
Enthalpy Flow (millions)	Gcal/hr	-1,989.4	-1,984.5	-1,408.7	-1,275.5	-141.7	-137.7	-1372.7	-47.5	-0.4	-4.1	-24.2	-1510.9	-138.2	-29.8	-34.7
Average Density	g/ml	1.072	1.059	1.052	1.075	1.075	1.018	1.018	1.015	0.002	1.010	0.998	1.040	0.952	0.975	0.865

Heat Stream No.	MM kcal/hr	Work Stream No.	kW
QF300A	0.09	WP300	345.20
QF300	2.40	WP306	119.04
QH301	-4.89	WP310	122.90
QH302	8.49	WT300	438.73
		WT306	113.64
		WT310	445.89

Eq. No.	Equipment Name	Req	Spare	Equipment Type	Mat Const.
A-300	Ethanol Fermentor Agitator	10		FIXED-PROP	SS304
A-306	Beer Surge Tank Agitator	2		FIXED-PROP	SS304
A-310	Saccharification Tank Agitator	10		FIXED-PROP	SS304
F-300	Ethanol Fermentor	5		FLAT-BTM-STORAG	SS304
H-300	Fermentation Cooler	5	1	PLATE-FRAME	SS304
H-301	Hydrolyzate Heater	1	1	PLATE-FRAME	SS
H-302	Saccharified Slurry Cooler	3	1	PLATE-FRAME	SS304
H-310	Fermentation Cooler	5	1	PLATE-FRAME	SS304
P-300	Fermentation Recirc/Transfer Pump	5	1	CENTRIFUGAL	SS304
P-306	Beer Transfer Pump	1	1	CENTRIFUGAL	SS304
P-310	Saccharification Recirc/Transfer Pur	5	1	CENTRIFUGAL	SS304
T-306	Beer Storage Tank	1	1	FLAT-BTM-STORAG	SS304
T-310	Saccharification Tank	5	1	FLAT-BTM-STORAG	SS304

REV	DESCRIPTION	DATE
A	LP PROPOSED CASE	1/17/04
B	2002 RCN REV01	4/29/02

NATIONAL RENEWABLE ENERGY LABORATORY
 Biotechnology Center For Fuels And Chemicals

SECTION A300
SACCHARIFICATION & FERMENTATION

102031.xls	PFD-P110-A302	B
------------	---------------	---

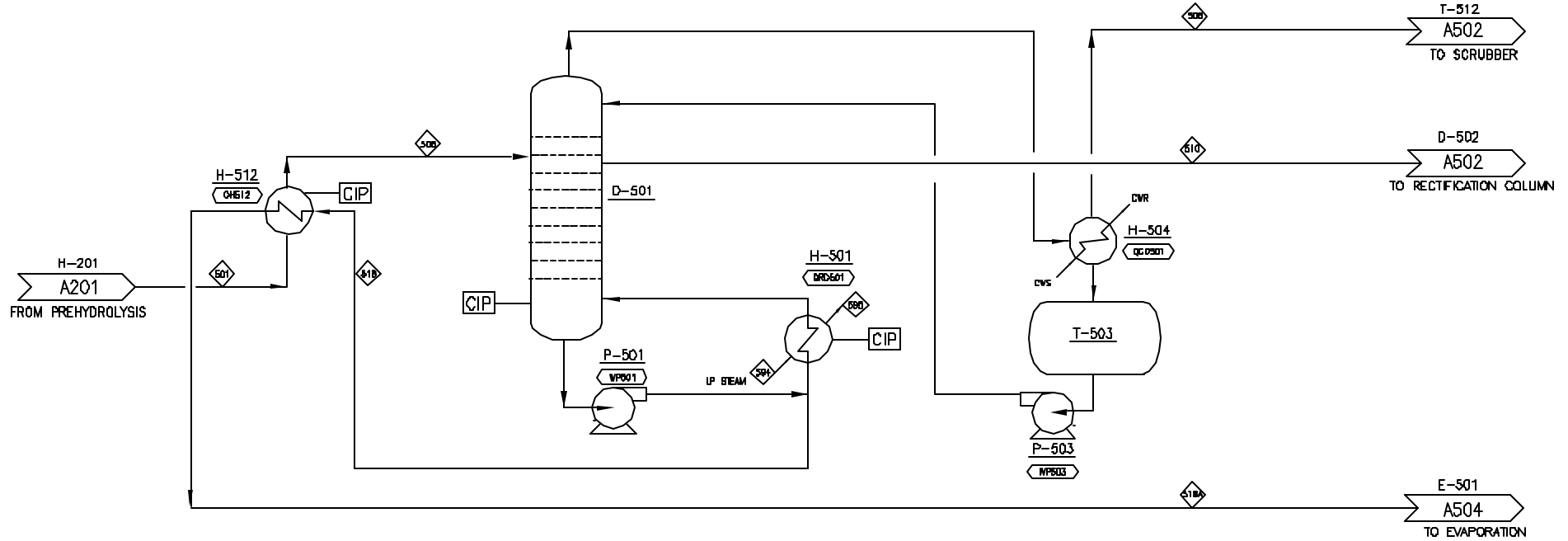

COMPONENT	UNITS	501	50E	508	510	518	518A	594	595
Total Flow	kg/hr	449,353	449,353	491	62,329	386,533	386,533	65,505	65,505
Insoluble Solids	%	5.0%	5.0%	0.0%	0.0%	5.8%	5.8%	0.0%	0.0%
Soluble Solids	%	3.6%	3.6%	0.0%	0.2%	4.2%	4.2%	0.0%	0.0%
Temperature	C	95	100	60	113	123	117	164	148
Pressure	atm	4.00	4.76	1.86	1.91	2.10	2.10	4.42	4.42
Vapor Fraction		0.00	0.00	1.00	1.00	0.00	0.00	1.00	0.00
Ethanol	kg/hr	24,825	24,825	60	24,563	182	182		
Water	kg/hr	374,828	374,828	20	36,990	337,819	337,819	65,505	65,505
Glucose (SS)	kg/hr	82	82	0	0	82	82		
Xylose (SS)	kg/hr	909	909	0	0	909	909		
Arabinose (SS)	kg/hr	217	217	0	0	217	217		
Other Sugars (SS)	kg/hr	254	254	0	0	254	254		
Cellobiose (SS)	kg/hr	360	360	0	0	360	360		
Glucose Oligomers (SS)	kg/hr	1,853	1,853	0	0	1,853	1,853		
Xylose Oligomers (SS)	kg/hr	846	846	0	0	846	846		
Other Oligomers (SS)	kg/hr	969	969	0	0	969	969		
Corn Steep Liquor (SS)	kg/hr	1,459	1,459	0	145	1,314	1,314		
Others (Soluble Solids)	kg/hr	9,581	9,581	0	0	9,581	9,581		
Acetic Acid	kg/hr	5,258	5,258	0	259	4,998	4,998		
Sulfuric Acid	kg/hr	154	154	0	0	154	154		
Furfural	kg/hr	576	576	0	278	298	298		
HMF	kg/hr	90	90	0	43	46	46		
Carbon Dioxide	kg/hr	440	440	411	29				
Methane	kg/hr	0	0	0	0	0	0		
Oxygen	kg/hr	0	0	0	0	0	0		
Nitrogen	kg/hr	0	0	0	0	0	0		
Others	kg/hr	4,276	4,276	0	1	4,275	4,275		
Cellulose (IS)	kg/hr	1,365	1,365	0	1	1,365	1,365		
Xylan (IS)	kg/hr	439	439	0	0	439	439		
Arabinan (IS)	kg/hr	61	61	0	0	61	61		
Other Sugar Polymers (IS)	kg/hr	73	73	0	0	73	73		
Cellulase (IS)	kg/hr	650	650	0	0	650	650		
Biomass (IS)	kg/hr	0	0	0	0	0	0		
Zymo (IS)	kg/hr	1,088	1,088	0	0	1,088	1,088		
Lignin (IS)	kg/hr	14,252	14,252	0	0	14,252	14,252		
Gypsum (IS)	kg/hr	28	28	0	0	28	28		
Ca(OH)2 (IS)	kg/hr								
Others (Insoluble Solids)	kg/hr	4,620	4,620			4,620	4,620		
Enthalpy Flow (millions)	Kcal/hr	-1488.8	-1486.6	-1.0	-147.3	-1304.9	-1307.1	-205.5	-239.7
Average Density	g/cm	0.9885	0.9534	0.0029	0.0014	0.9513	0.9570	0.0022	0.8653

Heat Stream No.	MM kcal/hr	Work Stream No.	KW
QCD501	0.37	WP501	312.41
QH512	-2.18	WP503	0.51
QRD501	-33.76		

Eq. No.	Equipment Name	Req.	Spare	Equipment Type	Mat. Const.
D-501	Beer Column	1		DISTILLATION	SS304
H-501	Beer Column Reboiler	1	1	SHELL-TUBE	SS304/CS
H-504	Beer Column Condenser	1	1	SHELL-TUBE	SS304/CS
H-512	Beer Column Feed Interchanger	1	1	PLATE-FRAME	SS
P-501	Beer Column Bottoms Pump	1	1	CENTRIFUGAL	SS
P-503	Beer Column Reflux Pump	1	1	CENTRIFUGAL	SS
T-503	Beer Column Reflux Drum	1	1	HORIZONTAL-VESSEL	SS304

REV	DESCRIPTION	DATE
A	PFD PROJECT CASE	1/7/20
B	2022 DESIGN REPORT	5/22/22



NATIONAL RENEWABLE ENERGY LABORATORY
 Biotechnology Center for Fuels and Chemicals

**SECTION A500
 BEER DISTILLATION**

102031.xls	PFD-P110-A501	B
------------	---------------	---

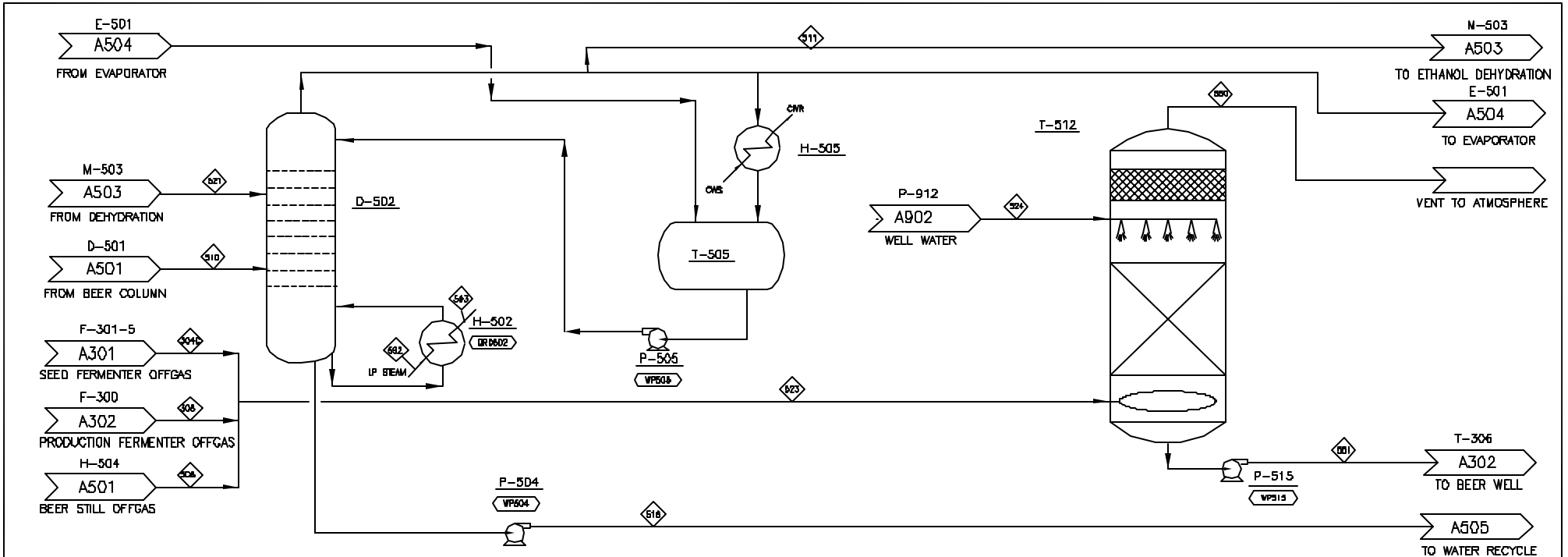

COMPONENT	UNITS	304C	308	508	510	511	516	521	523	524	550	551	592	593
Total Flow	kg/hr	2,415	22,420	491	62,329	33,232	37,643	8,546	25,325	35,912	24,107	37,130	8,164	8,164
Insoluble Solids	%	0.0%	0.0%	0.0%	0.0%	0.0%	0.0%	0.0%	0.0%	0.0%	0.0%	0.0%	0.0%	0.0%
Soluble Solids	%	0.0%	0.0%	0.0%	0.2%	0.0%	0.4%	0.0%	0.0%	0.0%	0.0%	0.0%	0.0%	0.0%
Temperature	C	41	41	60	113	92	121	70	41	26	29	39	164	148
Pressure	atm	1.00	1.00	1.86	1.91	1.70	4.29	1.53	1.00	1.00	0.90	0.90	4.42	4.42
Vapor Fraction		1.00	1.00	1.00	1.00	1.00	0.00	0.00	1.00	0.00	1.00	0.00	1.00	0.00
Ethanol	kg/hr	70	668	60	24,583	30,740	19	6,176	797	4	733			
Water	kg/hr	76	710	20	36,990	2,492	36,868	2,370	806	35,912	434	36,284	8,164	8,164
Glucose (SS)	kg/hr			0	0			0						
Xylose (SS)	kg/hr			0	0		0	0						
Arabinose (SS)	kg/hr			0	0		0	0						
Other Sugars (SS)	kg/hr			0	0		0	0						
Cellobiose (SS)	kg/hr			0	0		0	0						
Glucose Oligomers (SS)	kg/hr			0	0		0	0						
Xylose Oligomers (SS)	kg/hr			0	0		0	0						
Other Oligomers (SS)	kg/hr			0	0		0	0						
Corn Steep Liquor (SS)	kg/hr	0	3	0	145		145	4			0	4		
Others (Soluble Solids)	kg/hr			0	0		0	7			0	7		
Acetic Acid	kg/hr	1	6	0	259		259	7			0	7		
Sulfuric Acid	kg/hr	0	0	0	0		0	0			0	0		
Furfural	kg/hr	1	7	0	278		278	8			0	8		
H ₂ O	kg/hr	0	1	0	43		43	1			0	1		
Carbon Dioxide	kg/hr	2,235	20,799	411	29		29	23,444			23,410	34		
Methane	kg/hr													
Oxygen	kg/hr	32	226	0	0		0	258			258	0		
Nitrogen	kg/hr	0	0	0	0		0	0			0	0		
Others	kg/hr	0	0	0	1		1	0			0	0		
Cellulose (IS)	kg/hr													
Xylan (IS)	kg/hr													
Arabinan (IS)	kg/hr													
Other Sugar Polymers (IS)	kg/hr													
Cellulose (IS)	kg/hr													
Biomass (IS)	kg/hr													
Zymo (IS)	kg/hr													
Lignin (IS)	kg/hr													
Gypsum (IS)	kg/hr													
Ca(OH) ₂ (IS)	kg/hr													
Others (Insoluble Solids)	kg/hr													
Enthalpy Flow (millions)	Kcal/hr	-5.1	-47.5	-1.0	-147.3	-44.6	-137.3	-17.5	-53.6	-136.0	-51.4	-138.2	-25.7	-29.9
Average Density	g/ml	0.0016	0.0016	0.0029	0.0014	0.0023	0.8964	0.7943	0.0016	0.9750	0.0016	0.9750	0.0022	0.8653

Heat Stream No.	MM kcal/hr	Work Stream No.	KW
DRD502	-4.21	WP504	9.31
		WP505	12.77
		WP515	6.10

Eq. No.	Equipment Name	Req/Spare	Equipment Type	Mat Const.
D-502	Rectification Column	1	DISTILLATION	SS
H-502	Rectification Column Reboiler	1	SHELL-TUBE	SS304:CS
H-505	Start-up Rect. Column Condenser	1	SHELL-TUBE	SS304:CS
P-504	Rectification Column Bottoms Pump	1	CENTRIFUGAL	SS
P-505	Rectification Column Reflux Pump	1	CENTRIFUGAL	SS
P-515	Scrubber Bottoms Pump	1	CENTRIFUGAL	SS
T-505	Rectification Column Reflux Drum	1	HORIZONTAL-VESSEL	SS304
T-512	Vent Scrubber	1	ABSORBER	SS304:PLASTIC

NREL NATIONAL RENEWABLE ENERGY LABORATORY Biotechnology Center For Fuels And Chemicals	SECTION A500 RECTIFICATION DISTILLATION 102031.xls PFD-P110-A502	B
--	---	---

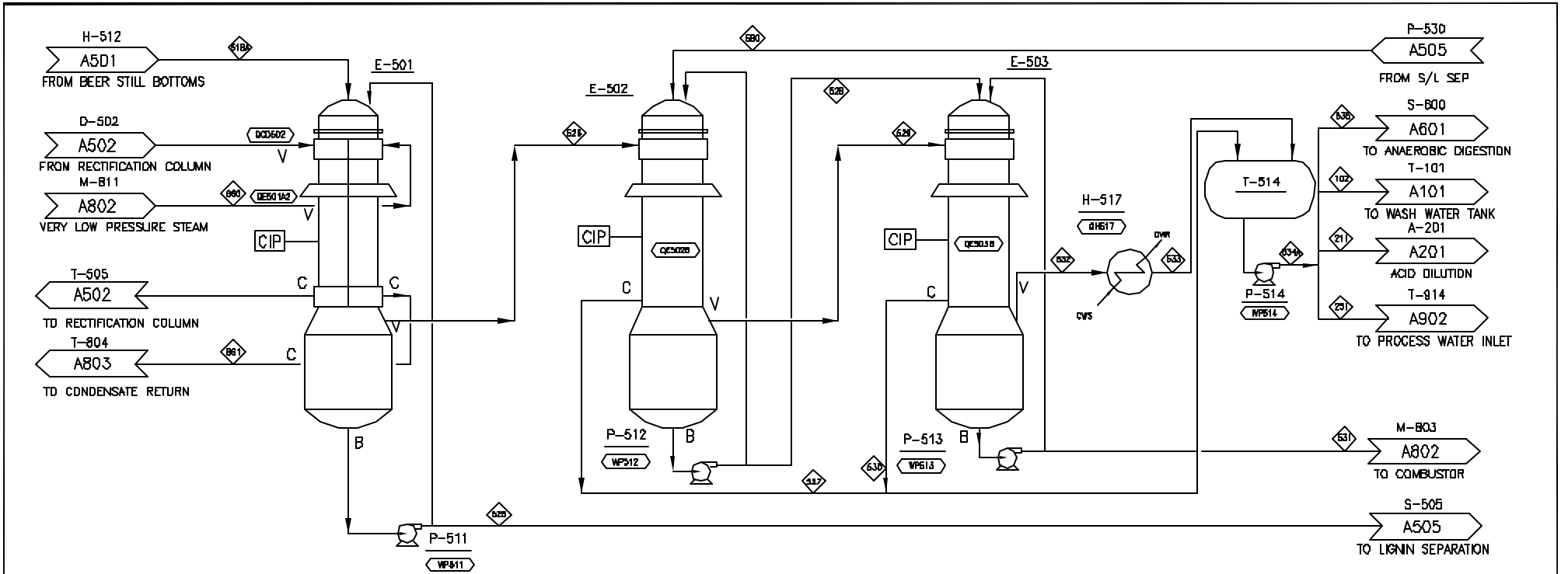

COMPONENT	UNITS	102	211	251	518A	525	526	527	528	529	530	531	532	533	534A	535	580	860	861
Total Flow	kg/hr	43077	99344	71468	386533	303646	82887	82887	116868	77752	77752	39322	76946	76946	237585	23759	194620	4858	4858
Insoluble Solids	%	0.0%	0.0%	0.0%	5.8%	7.4%	0.0%	0.0%	0.8%	0.0%	0.0%	2.4%	0.0%	0.0%	0.0%	0.5%	0.0%	0.0%	0.0%
Soluble Solids	%	0.1%	0.1%	0.1%	4.2%	5.2%	0.3%	0.3%	8.8%	0.0%	0.0%	25.8%	0.0%	0.0%	0.1%	0.1%	5.3%	0.0%	0.0%
Temperature	C	74	74	74	117	87	87	87	71	71	71	64	64	64	74	74	40	115	115
Pressure	am	3.00	3.00	3.00	2.10	0.60	0.60	0.61	0.31	0.31	0.32	0.21	0.21	0.23	2.00	1.00	3.20	1.68	1.68
Vapor Fraction		0.00	0.00	0.00	0.00	1.00	0.00	0.00	1.00	0.00	0.00	1.00	0.00	0.00	0.00	0.00	0.00	0.97	0.00
Ethanol	kg/hr	31	71	51	182	39	143	143	3	24	24	0	2	2	170	17	27		
Water	kg/hr	42546	98256	70784	337219	253332	81387	81387	99313	77243	77243	23357	75356	75356	234395	23499	177036	4858	4858
Glucose (SS)	kg/hr	0	0	0	909	909	0	0	629	0	0	0	0	0	0	0	629		
Xylose (SS)	kg/hr	0	0	0	217	217	0	0	150	0	0	0	0	0	0	0	150		
Arabinose (SS)	kg/hr	0	0	0	254	254	0	0	176	0	0	0	0	0	0	0	176		
Other Sugars (SS)	kg/hr	0	0	0	360	360	0	0	249	0	0	0	0	0	0	0	249		
Cellulose (SS)	kg/hr	0	0	0	1853	1853	0	0	1282	0	0	0	0	0	0	0	1282		
Glucose Oligomers (SS)	kg/hr	0	0	0	646	646	0	0	447	0	0	0	0	0	0	0	447		
Xylose Oligomers (SS)	kg/hr	0	0	0	969	969	0	0	670	0	0	0	0	0	0	0	670		
Other Oligomers (SS)	kg/hr	0	0	0	969	969	0	0	670	0	0	0	0	0	0	0	670		
Corn Steep Liquor (SS)	kg/hr	58	133	96	1314	996	319	319							319	32			
Others (Soluble Solids)	kg/hr	0	0	0	9581	9581	0	0	6628	0	0	0	0	0	0	0	6628		
Acetic Acid	kg/hr	325	751	540	4998	4689	309	309	2827	418	418	1757	1070	1070	1796	180	3244		
Sulfuric Acid	kg/hr	0	0	0	154	154	0	0	107	0	0	0	0	0	0	0	107		
Furfural	kg/hr	48	111	80	298	100	197	197	13	56	56	2	12	12	265	27	69		
CO2	kg/hr	7	17	12	46	16	31	31	2	9	9	0	2	2	41	4	11		
Carbon Dioxide	kg/hr	0	0	0	0	0	0	0	0	0	0	0	0	0	0	0	0		
Methane	kg/hr	0	0	0	0	0	0	0	0	0	0	0	0	0	0	0	0		
Oxygen	kg/hr	0	0	0	0	0	0	0	0	0	0	0	0	0	0	0	0		
Nitrogen	kg/hr	0	0	0	0	0	0	0	0	0	0	0	0	0	0	0	0		
Others	kg/hr	2	4	3	4275	4273	2	2	2852	2	2	2847	5	5	9	1	2854		
Cellulose (IS)	kg/hr	0	0	0	1365	1365	0	0	20	0	0	20	0	0	0	0	20		
Xylan (IS)	kg/hr	0	0	0	439	439	0	0	7	0	0	7	0	0	0	0	7		
Arabinan (IS)	kg/hr	0	0	0	61	61	0	0	1	0	0	1	0	0	0	0	1		
Other Sugar Polymers (IS)	kg/hr	0	0	0	73	73	0	0	1	0	0	1	0	0	0	0	1		
Cellulase (IS)	kg/hr	0	0	0	650	650	0	0	244	0	0	244	0	0	0	0	244		
Biomass (IS)	kg/hr	0	0	0	0	0	0	0	0	0	0	0	0	0	0	0	0		
Zymo (IS)	kg/hr	0	0	0	1088	1088	0	0	408	0	0	408	0	0	0	0	408		
Lignin (IS)	kg/hr	0	0	0	14252	14252	0	0	214	0	0	214	0	0	0	0	214		
Starchum (IS)	kg/hr	0	0	0	28	28	0	0	0	0	0	0	0	0	0	0	0		
Ca(OH)2 (IS)	kg/hr	0	0	0	0	0	0	0	0	0	0	0	0	0	0	0	0		
Others (Insoluble Solids)	kg/hr	0	0	0	4620	4620	0	0	69	0	0	69	0	0	0	0	69		
Enthalpy Flow (millions)	Kcal/hr	-160.0	-369.5	-265.8	-1307.1	-1018.2	-262.3	-307.3	-374.4	-247.0	-290.0	-88.4	-243.9	-286.5	-883.7	-88.4	-666.5	-15.5	-18.0
Average Density	g/ml	0.944	0.944	0.944	0.957	1.003	0.000	0.932	0.983	0.000	0.948	1.085	0.000	0.954	0.944	0.944	0.999	0.001	0.947

Stream No.	MM kcal/hr	Stream No.	KW
QC502A	24.58	WP511	198.53
QC501A2	2.49	WP512	55.37
QC502B	44.05	WP513	23.68
QC503B	42.11	WP514	40.33
QH517	42.58		

Eq. No.	Equipment Name	Req	Spare	Equipment Type	Mat Const.
E-501	1st Effect Evaporation	2		SHELL-TUBE	SS316
E-502	2nd Effect Evaporation	1		SHELL-TUBE	SS316
E-503	3rd Effect Evaporation	2		SHELL-TUBE	SS316
H-517	Evaporator Condenser	1		SHELL-TUBE	SS304,CS
P-511	1st Effect Pump	2	1	CENTRIFUGAL	SS
P-512	2nd Effect Pump	1	1	CENTRIFUGAL	SS
P-513	3rd Effect Pump	2	1	CENTRIFUGAL	SS
P-514	Evaporator Condensate Pump	1	1	CENTRIFUGAL	SS304
T-514	Evaporator Condensate Drum	1	1	HORIZONTAL-VESSE	SS304

PREPARED BY: JAY
 DATE: 1/2/02
 PROJECT: A500 PROCESS DME
 REPORT: 1/22/02

NATIONAL RENEWABLE ENERGY LABORATORY
 Biotechnology Center For Fuels And Chemicals

SECTION A500 EVAPORATION
 102031.xls | PFD-P110-A504 | B

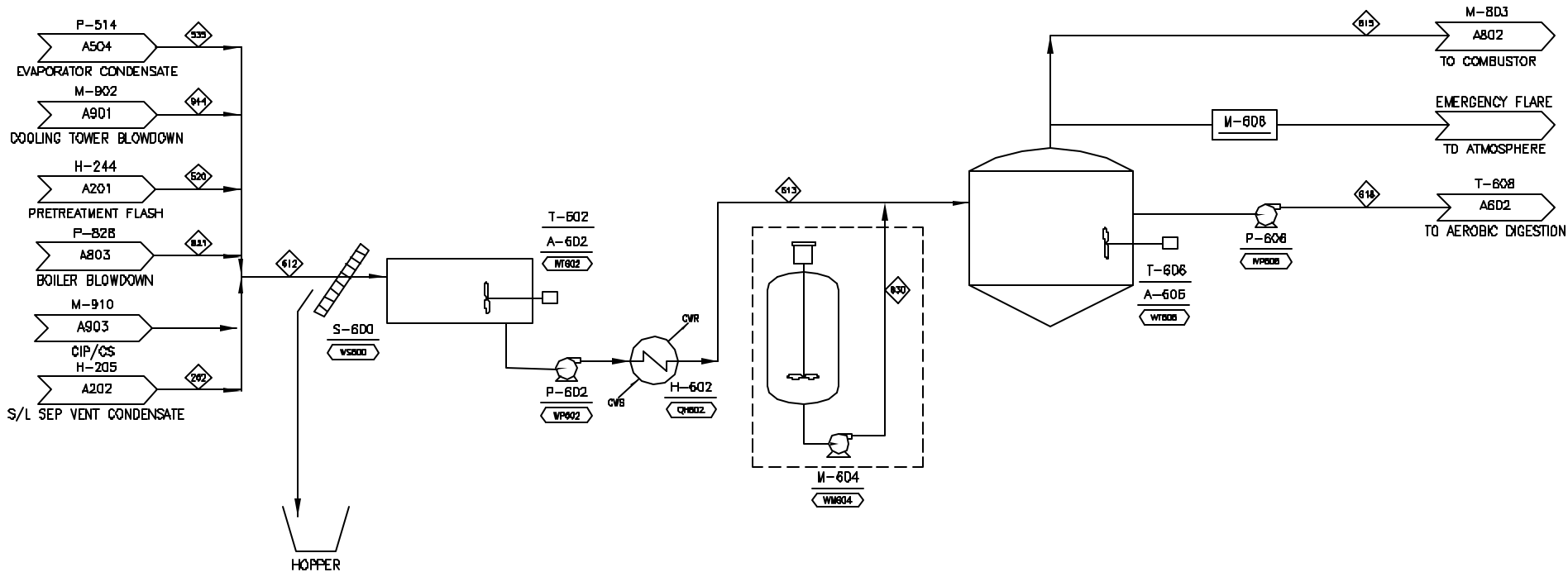

COMPONENT	UNITS	262	520	535	612	613	615	618	630	821	944								
Total Flow	kg/hr	200	53,152	23,759	97,264	97,264	625	96,697	58	5,715	14,439								
Insoluble Solids	%	0.0%	0.0%	0.0%	0.0%	0.0%	0.0%	0.0%	0.0%	0.0%	0.0%								
Soluble Solids	%	0.0%	0.1%	0.1%	0.1%	0.1%	0.0%	0.1%	0.0%	0.0%	0.0%								
Temperature	C	38	30	74	59	35	35	35	20	309	28								
Pressure	atm	1.00	1.00	1.00	2.00	2.00	1.00	1.00	1.00	96.26	1.00								
Vapor Fraction		0.00	0.00	0.00	0.00	0.00	1.00	0.00	0.00	0.00	0.00								
Ethanol	kg/hr	0	73	17	90	90	0	6											
Water	kg/hr	199	52,244	23,499	96,094	96,094	28	96,414		5,715	14,439								
Glucose (SS)	kg/hr																		
Xylose (SS)	kg/hr		0	0	0	0		0											
Arabinose (SS)	kg/hr		0	0	0	0		0											
Other Sugars (SS)	kg/hr																		
Cellobiose (SS)	kg/hr																		
Glucose Oligomers (SS)	kg/hr																		
Xylose Oligomers (SS)	kg/hr		0	0	0	0													
Other Oligomers (SS)	kg/hr																		
Corn Steep Liquor (SS)	kg/hr	0	48	32	80	80	0	80											
Others (Soluble Solids)	kg/hr																		
Acetic Acid	kg/hr	1	268	180	449	449	0	31											
Sulfuric Acid	kg/hr	0	0	0	0	0													
Furfural	kg/hr	0	449	27	476	476	0	33											
HMF	kg/hr	0	70	4	74	74	0	5											
Carbon Dioxide	kg/hr						273	25											
Methane	kg/hr						324	1											
Oxygen	kg/hr	0					0	0	0										
Nitrogen	kg/hr	0					0	0	0										
Others	kg/hr	0	0	1	1	1	0	58	58										
Cellulose (IS)	kg/hr																		
Xylan (IS)	kg/hr																		
Arabinan (IS)	kg/hr																		
Other Sugar Polymers (IS)	kg/hr																		
Cellulase (IS)	kg/hr																		
Biomass (IS)	kg/hr							43											
Zymo (IS)	kg/hr																		
Lignin (IS)	kg/hr																		
Gypsum (IS)	kg/hr																		
Ca(OH)2 (IS)	kg/hr																		
Others (Insoluble Solids)	kg/hr																		
Enthalpy Flow (millions)	Kcal/hr	-0.8	-198.6	-88.4	-362.3	-364.6	-1.0	-365.0	-0.2	-19.9	-54.6								
Average Density	g/ml	0.9808	0.9903	0.9442	0.9604	0.9846	0.0009	0.9841	0.9983	0.6925	0.9906								

Heat Stream No.	MM kcal/hr	Work Stream No.	kW
QH602	2.26	WM604	4.14
		WP602	22.57
		WP606	22.45
		WS600	0.42
		WT602	14.37
		WT606	31.06

Eq. No.	Equipment Name	Req	Spare	Equipment Type	Mat Const.
A-602	Equalization Basin Agitator	1		FIXED-PROP	SS
A-606	Anaerobic Agitator	1		FIXED-PROP	SS
H-602	Anaerobic Digester Feed Cooler	1		SHELL-TUBE	SS316/CS
M-604	Nutrient Feed System	1		PACKAGE	CS
M-606	Biogas Emergency Flare	1		MISCELLANEOUS	SS
P-602	Anaerobic Reactor Feed Pump	1	1	CENTRIFUGAL	CS
P-606	Aerobic Digester Feed Pump	1	1	CENTRIFUGAL	CS
S-600	Bar Screen	1		SCREEN	CS
T-602	Equalization Basin	1		FLAT-BTM-STORAGE	CONCRETE
T-606	Anaerobic Digester	1		FLAT-BTM-STORAGE	EPOXY-LINED

VED: 10/20/2010 A. J. P. PROCEEDS DATE: 11/17/20 P. 10/20/2010 REVISION: 8/22/20	NATIONAL RENEWABLE ENERGY LABORATORY Biotechnology Center For Fuels And Chemicals
SECTION AB00 ANAEROBIC DIGESTION	
10/20/2010	10203.xls
PFD-P110-AB01	B

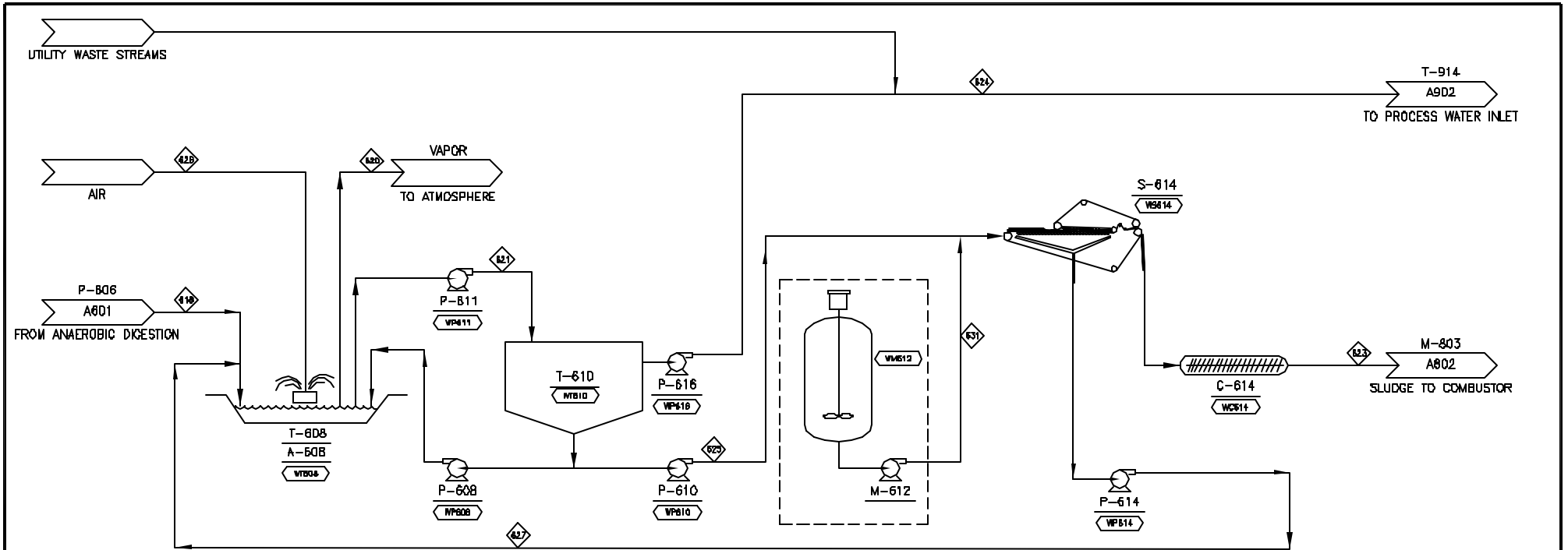

COMPONENT	UNITS	618	620	621	623	624	625	626	627	631
Total Flow	kg/hr	96,697	40,204	97,095	218	95,805	1,290	39,531	1,072	0
Insoluble Solids	%	0.0%	0.0%	0.1%	30.0%	0.0%	5.1%	0.0%	0.0%	0.0%
Soluble Solids	%	0.1%	0.0%	0.1%	0.1%	0.1%	0.1%	0.0%	0.1%	0.0%
Temperature	C	35	21	21	21	21	21	20	21	20
Pressure	atm	1.00	1.00	1.00	1.00	1.00	1.00	1.00	1.00	1.00
Vapor Fraction		0.00	1.00	0.00	0.00	0.00	0.00	1.00	0.00	0.00
Ethanol	kg/hr	6	0	1	0	1	0	0	0	0
Water	kg/hr	96,414	627	96,881	152	95,658	1,222		1,070	
Glucose (SS)	kg/hr									
Xylose (SS)	kg/hr	0		0	0	0			0	
Arabinose (SS)	kg/hr	0								
Other Sugars (SS)	kg/hr									
Cellobiose (SS)	kg/hr									
Glucose Oligomers (SS)	kg/hr									
Xylose Oligomers (SS)	kg/hr									
Other Oligomers (SS)	kg/hr									
Corn Steep Liquor (SS)	kg/hr	80	1	80	0	79	1		1	
Others (Soluble Solids)	kg/hr									
Acetic Acid	kg/hr	31	0	3	0	3	0		0	
Sulfuric Acid	kg/hr									
Formal	kg/hr	33	0	3	0	3	0		0	
Carbon Dioxide	kg/hr	5	0	0	0	0	0		0	
Methane	kg/hr	25	112	0	0	0	0		0	
Oxygen	kg/hr	0	8,235	1	0	1	0	8,302	0	
Nitrogen	kg/hr	0	31,228	1	0	1	0	31,230	0	
Others	kg/hr	58	0	58	0	58	1		1	0
Cellulose (IS)	kg/hr									
Xylan (IS)	kg/hr									
Arabinan (IS)	kg/hr									
Other Sugar Polymers (IS)	kg/hr									
Celulase (IS)	kg/hr									
Biomass (IS)	kg/hr	43		65	65		65			
Zymo (IS)	kg/hr									
Lignin (IS)	kg/hr									
Gypsum (IS)	kg/hr									
Ca(OH)2 (IS)	kg/hr									
Others (Insoluble Solids)	kg/hr									
Enthalpy Flow (millions)	Kcal/hr	-365.0	-2.3	-367.9	-0.6	-363.2	-4.7	0.0	-4.1	0.0
Average Density	g/ml	0.9841	0.0012	0.9976	1.1481	0.9973	1.0228	0.0012	0.9973	0.9983

Heat Stream No.	MM kcal/hr	Work Stream No.	kW
		WC614	1.25
		WM612	0.90
		WP608	0.29
		WP610	0.17
		WP611	22.24
		WP614	0.25
		WP616	21.95
		WS614	11.64
		WT608	159.77
		WT610	2.07

Eq. No.	Equipment Name	Req	Spare	Equipment Type	Mat Const.
A-608	Aerobic Lagoon Agitator	16		SURFACE-AERATO	CS
C-614	Aerobic Sludge Screw	1		SCREW	CS
M-612	Filter Precoat System	1		MISCELLANEOUS	CS
P-608	Aerobic Sludge Recycle Pump	1		SLURRY	SS316
P-610	Aerobic Sludge Pump	1		SLURRY	SS316
P-611	Aerobic Digestion Outlet Pump	1	1	CENTRIFUGAL	CS
P-614	Sludge Filtrate Recycle Pump	1	1	CENTRIFUGAL	CS
P-616	Treated Water Pump	1	1	CENTRIFUGAL	CS
S-614	Belt Filter Press	1		FILTER-PRESS	304SS,BUNA N
T-608	Aerobic Digester	1		LINED-PIT	POLYMER LINEL
T-610	Clarifier	1		CLARIFIER	CONCRETE

VRI DESCRIPTION: PFD PROCESS CASE
 DATE: 1/2/03
 I: 10203.XLS
 DATE: 1/29/03

NATIONAL RENEWABLE ENERGY LABORATORY
 Biotechnology Center for Fuels and Chemicals

SECTION A600
AEROBIC DIGESTION

10203.xls | PFD-P110-A602 | B

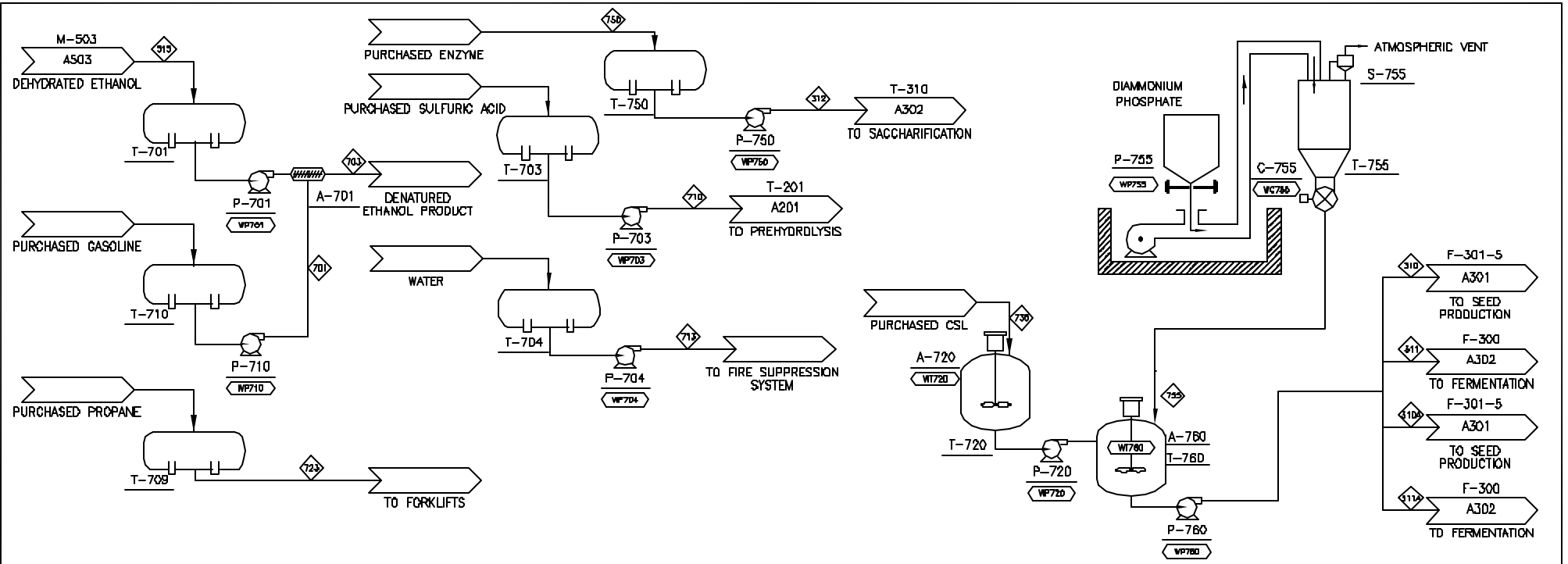

COMPONENT	UNITS	310	310A	311	311A	312	515	701	703	710	713	723	735	750	755	Work Stream No.	kW	Work Stream No.	kW
Total Flow	kg/hr	28	219	136	1,087	6,824	24,686	1,019	25,705	3,288	9,080	20	1,306	6,824	163	WC755	0.06	WP750	0.48
Insoluble Solids	%	0.0%	0.0%	0.0%	0.0%	8.3%	0.0%	0.0%	0.0%	0.0%	0.0%	0.0%	0.0%	8.3%	0.0%	WP701	5.24	WP755	1.96
Soluble Solids	%	0.0%	100.0%	0.0%	100.0%	0.0%	0.0%	0.0%	0.0%	0.0%	0.0%	0.0%	100.0%	0.0%	0.0%	WP703	0.40	WP760	0.29
Temperature	C	20	20	20	20	20	38	20	20	20	20	20	20	20	20	WP704	0.00	WT720	3.09
Pressure	atm	1.00	1.00	1.00	1.00	1.00	1.00	1.00	1.00	1.00	1.00	1.00	1.00	1.00	1.00	WP710	0.43	WT760	3.61
Vapor Fraction		0.00	0.00	0.00	0.00	0.00	0.00	0.00	0.00	0.00	0.00	1.00	0.00	0.00	0.00	WP720	0.29		
Ethanol	kg/hr						24,564		24,564										
Water	kg/hr					6,255	122		122		9,080			6,255					
Glucose (SS)	kg/hr																		
Xylose (SS)	kg/hr																		
Arabinose (SS)	kg/hr																		
Other Sugars (SS)	kg/hr																		
Cellulose (SS)	kg/hr																		
Glucose Oligomers (SS)	kg/hr																		
Xylose Oligomers (SS)	kg/hr																		
Other Oligomers (SS)	kg/hr																		
Corn Steep Liquor (SS)	kg/hr		219		1,087									1,306					
Others (Soluble Solids)	kg/hr																		
Acetic Acid	kg/hr																		
Sulfuric Acid	kg/hr										3,288								
Furfural	kg/hr																		
HMF	kg/hr																		
Carbon Dioxide	kg/hr																		
Methane	kg/hr																		
Oxygen	kg/hr																		
Nitrogen	kg/hr																		
Others	kg/hr	28		136				1,019	1,019						163				
Cellulose (IS)	kg/hr																		
Xylan (IS)	kg/hr																		
Arabinan (IS)	kg/hr																		
Other Sugar Polymers (IS)	kg/hr																		
Cellulase (IS)	kg/hr						568								568				
Biomass (IS)	kg/hr																		
Zymo (IS)	kg/hr																		
Lignin (IS)	kg/hr																		
Gypsum (IS)	kg/hr																		
Ca(OH)2 (IS)	kg/hr																		
Others (Insoluble Solids)	kg/hr																		
Enthalpy Flow (millions)	Kcal/hr	-0.1	-0.8	-0.4	-4.1	-24.2	-35.6	-0.5	-36.4	-6.4	-34.4	0.0	-5.0	-24.2	-0.5				
Average Density	g/ml	1.0096	0.9983	1.0096	0.9983	1.0403	0.7753	0.6876	0.7872	1.8166	0.9983	0.0018	0.9983	1.0403	1.0096				

Eq. No.	Equipment Name	Req	Spare	Equipment Type	Mat Const.
A-701	Denaturant In-line Mixer	1		STATIC	SS304
A-720	CSL Storage Tank Agitator	1		FIXED-PROP	SS304
A-760	CSL/DAP Day Tank Agitator	1		FIXED-PROP	SS304
C-755	DAP Solids Feeder	1		ROTARY-VALVE	A285C
P-701	Ethanol Product Pump	2	1	CENTRIFUGAL	CS
P-703	Sulfuric Acid Pump	1	1	CENTRIFUGAL	SS316
P-704	Firewater Pump	1	1	CENTRIFUGAL	CS
P-710	Gasoline Pump	1	1	CENTRIFUGAL	CS
P-720	CSL Pump	1	1	CENTRIFUGAL	CS
P-750	Cellulase Pump	1	1	CENTRIFUGAL	CS
P-755	DAP Unloading Blower	1	1	CENTRIFUGAL	CS
P-760	CSL/DAP Pump	1	1	CENTRIFUGAL	CS
S-755	DAP Vent Baghouse	1		FABRIC-FILTER	A285C-POLYEST
T-701	Ethanol Product Storage Tank	2		FLAT-BTM-STORAGE	A285C
T-703	Sulfuric Acid Storage Tank	1		FLAT-BTM-STORAGE	SS316
T-704	Firewater Storage Tank	1		FLAT-BTM-STORAGE	A285C
T-709	Propane Storage Tank	1		HORIZONTAL STOR	A515
T-710	Gasoline Storage Tank	1		FLAT-BTM-STORAGE	A285C
T-720	CSL Storage Tank	1		FLAT-BTM-STORAGE	SS304
T-750	Cellulase Storage Tank	2		FLAT-BTM-STORAGE	SS304
T-755	DAP Storage Bin	1		LIVE-BTM-BIN	CS
T-760	CSL/DAP Day Tank	1		FLAT-BTM-STORAGE	SS304

NOT REVISIONED A. A. FOR PROCESS CHG B. HERE DESIGN REVISION	DATE 1/17/02 9/17/02	 NATIONAL RENEWABLE ENERGY LABORATORY Biotechnology Center For Fuels And Chemicals
SECTION A700 STORAGE I0203L.xls PFD-P110-A701 B		

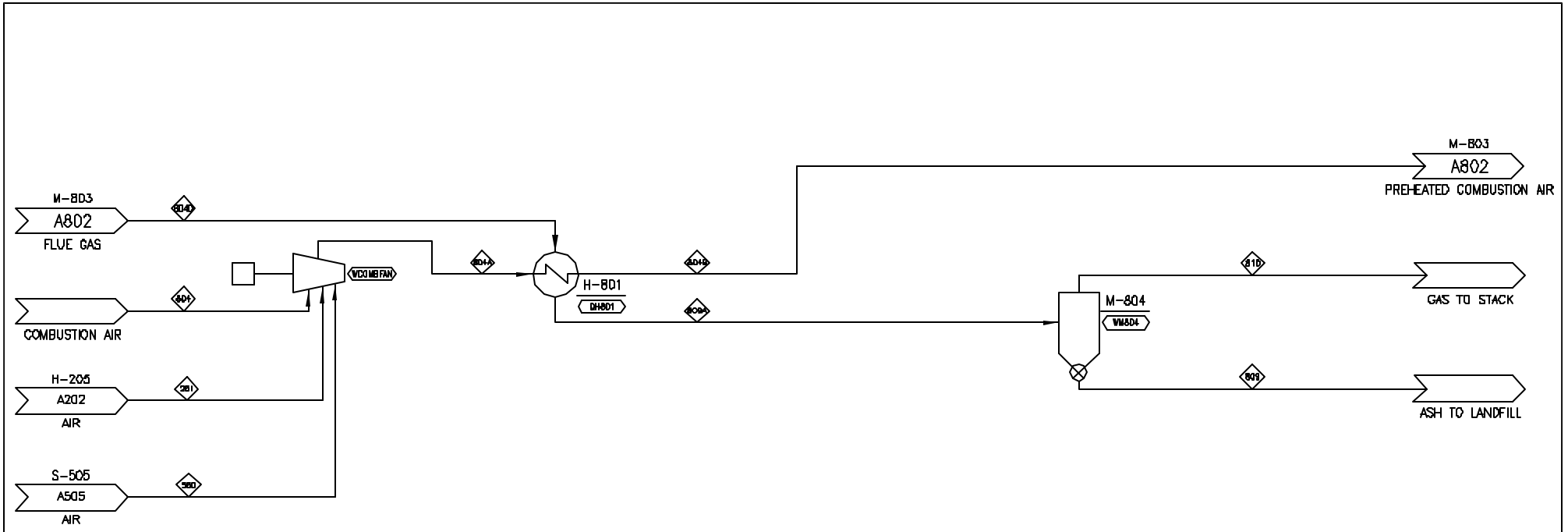

COMPONENT	UNITS	261	560	804	804A	804B	804D	809	809A	810
Total Flow	kg/hr	4,894	5,999	260,116	271,009	271,009	355,828	4,492	355,828	351,336
Insoluble Solids	%	0.0%	0.0%	0.0%	0.0%	0.0%	0.0%	100.0%	1.3%	0.0%
Soluble Solids	%	0.0%	0.1%	0.0%	0.0%	0.0%	0.3%	0.0%	0.3%	0.3%
Temperature	C	38	24	26	204	278		164	164	
Pressure	atm	1.00	3.20	1.00	1.01	1.01	0.97		0.97	0.97
Vapor Fraction		1.00	1.00	1.00	1.00	0.99	0.00		0.99	1.00
Ethanol	kg/hr	0	0	0	0	0	0		0	0
Water	kg/hr	205	74	3,382	3,661	3,661	67,617		67,617	67,617
Glucose (SS)	kg/hr						1		1	1
Xylose (SS)	kg/hr						7		7	7
Arabinose (SS)	kg/hr						2		2	2
Other Sugars (SS)	kg/hr						2		2	2
Cellobiose (SS)	kg/hr						3		3	3
Glucose Oligomers (SS)	kg/hr						14		14	14
Xylose Oligomers (SS)	kg/hr						5		5	5
Other Oligomers (SS)	kg/hr						7		7	7
Corn Steep Liquor (SS)	kg/hr	0	4		4	4	996		996	996
Others (Soluble Solids)	kg/hr						74		74	74
Acetic Acid	kg/hr	1	1		1	1	21		21	21
Sulfuric Acid	kg/hr	0	0		0	0	2		2	2
Furfural	kg/hr	1	0		2	2	0		0	0
HMF	kg/hr	0	0		0	0	0		0	0
Carbon Dioxide	kg/hr						65,570		65,570	65,570
Methane	kg/hr						3		3	3
Oxygen	kg/hr	984	1,243	59,411	61,638	61,638	10,273		10,273	10,273
Nitrogen	kg/hr	3,702	4,677	197,324	205,703	205,703	206,283		206,283	206,283
Others	kg/hr	0	0		0	0	402		402	402
Cellulose (IS)	kg/hr						14	13	14	0
Xylan (IS)	kg/hr						4	4	4	0
Arabinan (IS)	kg/hr						1	1	1	0
Other Sugar Polymers (IS)	kg/hr						1	1	1	0
Cellulase (IS)	kg/hr						6	6	6	0
Biomass (IS)	kg/hr						1	1	1	0
Zymo (IS)	kg/hr						10	9	10	0
Lipin (IS)	kg/hr						142	140	142	2
Gypsum (IS)	kg/hr						28	27	28	0
Ca(OH)2 (IS)	kg/hr									
Others (Insoluble Solids)	kg/hr						4,342	4,290	4,342	52
Enthalpy Flow (millions)	Kcal/hr	-0.6	-0.2	-10.9	-11.7	0.2	-347.1	-12.0	-359.0	-347.0
Average Density	g/ml	0.0011	0.0036	0.0012	0.0012	0.0007	0.0407	3.1415	0.0409	0.0012

Heat Stream No.	MM kcal/hr	Work Stream No.	kW
QH801	11.86	WCCMBFAN	119.95
		WM804	176.00

Eq. No.	Equipment Name	Req/Spare	Equipment Type	Mat Const.
H-801	Burner Combustion Air Preheater	1	MISCELLANEOUS	
M-804	Combustion Gas Baghouse	1	FABRIC-FILTER	A285C:FABRIC

VCL DESCRIPTION A. VCL PROCESS DMC 1. PROC. DESIGN REPORT	DATE 1/2/92 4/23/92	NATIONAL RENEWABLE ENERGY LABORATORY Biotechnology Center For Fuels And Chemicals
SECTION A800 BOILER FEED DRYING		
	102031.xls	PFD-P110-A801 B

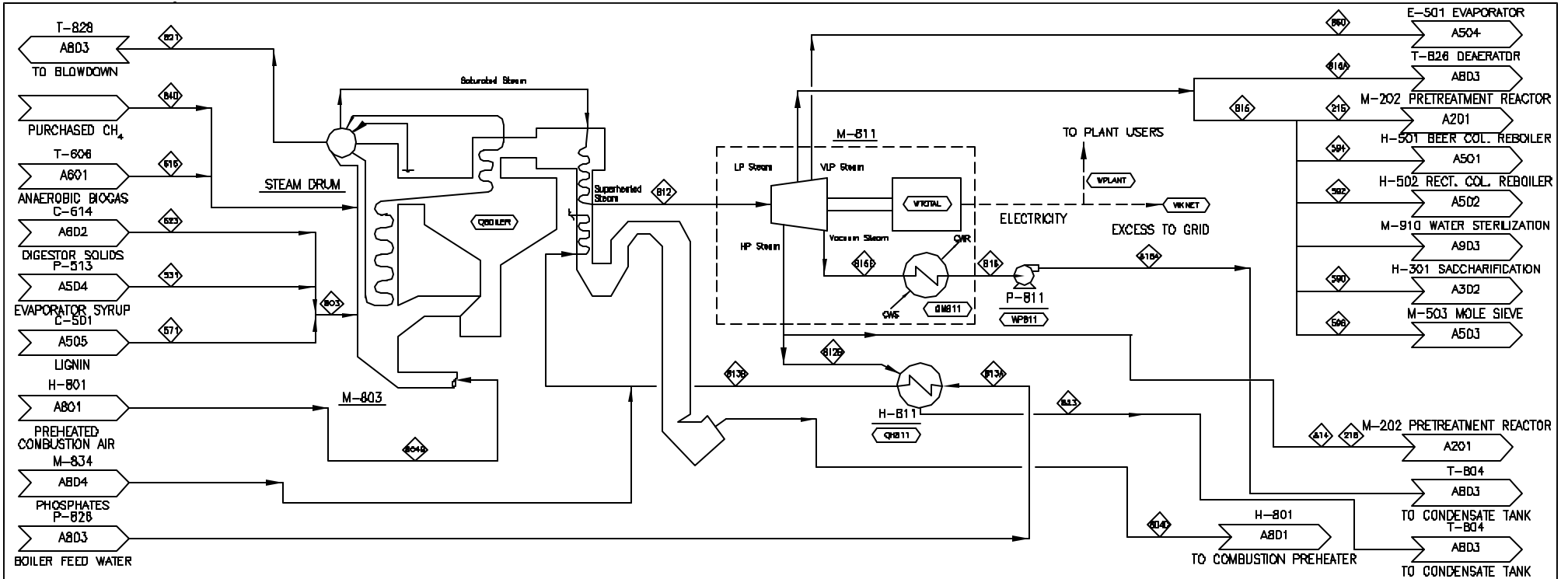

COMPONENT	UNITS	531	571	615	623	803	804B	804D	812	812B	813A	813B	814	815	815A	815E	816	816A	821	823	840	860
Total Flow	kg/hr	39,922	44,075	625	218	84,215	271,009	355,828	184,771	14,240	190,485	190,485	37,234	95,287	16,665	16,486	16,486	16,486	5,715	14,240	0	4,858
Insoluble Solids	%	2.4%	48.3%	0.0%	30.0%	26.5%	0.0%	1.3%	0.0%	0.0%	0.0%	0.0%	0.0%	0.0%	0.0%	0.0%	0.0%	0.0%	0.0%	0.0%	0.0%	0.0%
Soluble Solids	%	25.8%	4.9%	0.0%	0.1%	14.8%	0.0%	0.3%	0.0%	0.0%	0.0%	0.0%	0.0%	0.0%	0.0%	0.0%	0.0%	0.0%	0.0%	0.0%	0.0%	0.0%
Temperature	C	64	38	35	21	55	204	278	510	268	139	177	268	164	164	46	46	46	309	190	25	115
Pressure	atm	0.21	3.20	1.00	1.00	1.00	1.01	0.97	86.06	13.00	98.31	97.63	13.00	4.42	4.42	0.10	0.10	4.20	96.28	12.32	1.00	1.68
Vapor Fraction		0.00	0.00	1.00	0.00	0.00	1.00	0.99	1.00	0.00	1.00	0.00	1.00	1.00	1.00	0.87	0.00	0.00	0.00	0.00	1.00	0.97
Ethanol	kg/hr	0	3	0	0	3	0	0														
Water	kg/hr	23,957	19,783	28	152	43,893	3,661	67,617	184,771	14,240	190,485	190,485	37,234	95,287	16,665	16,486	16,486	16,486	5,715	14,240	0	4,858
Glucose (SS)	kg/hr	57	6			63		1														
Xylose (SS)	kg/hr	629	70		0	699		7														
Arabinose (SS)	kg/hr	150	17			167		2														
Other Sugars (SS)	kg/hr	176	20			196		2														
Cellulose (SS)	kg/hr	249	28			277		3														
Glucose Oligomers (SS)	kg/hr	1,282	144			1,426		14														
Xylose Oligomers (SS)	kg/hr	447	50			497		5														
Other Oligomers (SS)	kg/hr	670	75			746		7														
Corn Steep Liquor (SS)	kg/hr		992	0	0	992	4	996														
Others (Soluble Solids)	kg/hr	6,628	743			7,372		74														
Acetic Acid	kg/hr	1,757	383	0	0	2,120	1	21														
Sulfuric Acid	kg/hr	107	12			118	0	2														
Furfural	kg/hr	2	8	0	0	9	2	0														
HMF	kg/hr	0	1	0	0	1	0	0														
Carbon Dioxide	kg/hr			273	0	0		85,570														
Methane	kg/hr			324	0	0		3													0	
Oxygen	kg/hr		0	0	0	0		10,273														
Nitrogen	kg/hr		0	0	0	0	205,703	206,283														
Others	kg/hr	2,847	468	0	0	3,315	0	402														
Cellulose (IS)	kg/hr	20	1,337			1,358		14														
Xylan (IS)	kg/hr	7	430			437		4														
Arabinan (IS)	kg/hr	1	60			61		1														
Other Sugar Polymers (IS)	kg/hr	1	72			73		1														
Cellulase (IS)	kg/hr	244	325			568		6														
Biomass (IS)	kg/hr	0	0		65	65		1														
Zymo (IS)	kg/hr	408	544			952		10														
Lignin (IS)	kg/hr	214	13,967			14,181		142														
Gypsum (IS)	kg/hr	0	27			28		28														
Ca(OH)2 (IS)	kg/hr																					
Others (Insoluble Solids)	kg/hr	69	4,528			4,597		4,342														
Enthalpy Flow (millions)	Kcal/hr	-88.4	-136.2	-1.0	-0.6	-225.2	0.2	-347.1	-554.1	-44.2	-699.8	-692.4	-115.6	-300.3	-52.5	-53.9	-62.1	-62.1	-19.9	-51.6	0.0	-15.5
Average Density	g/ml	1.0845	1.3326	0.0009	1.1481	1.2092	0.0007	0.0407	0.0259	0.9320	0.8963	0.0055	0.0023	0.0023	0.0001	0.9898	0.9899	0.6925	0.8763	0.0007	0.0010	

Heat Stream No.	MM kcal/hr	Work Stream No.	KW
QB0ILER	118.35	WKNET	-18747.45
QH811	-0.64	WP811	3.89
QM811	8.22	WPLANT	11717.68
		WTOTAL	-30465.14

Eq. No.	Equipment Name	Req./Spare	Equipment Type	Mat Const.
H-811	BRW Preheater	1	SHELL-TUBE	SS304
M-803	Fluidized Bed Combustion Reactor	1	MISCELLANEOUS	CS
M-811	Turbine/Generator	1	STEAM-TURBINE	
P-811	Turbine Condensate Pump	2	CENTRIFUGAL	SS304

M3 REVISIONS A. ICF PROCESS CASE B. BDO ECON. REVISE	DATE 11/22/02 8/22/02	NATIONAL RENEWABLE ENERGY LABORATORY Biotechnology Center For Fuels And Chemicals
SECTION A800 COMBUSTOR AND TURBOGENERATOR		
10203L.xls		PFD-P110-AB02

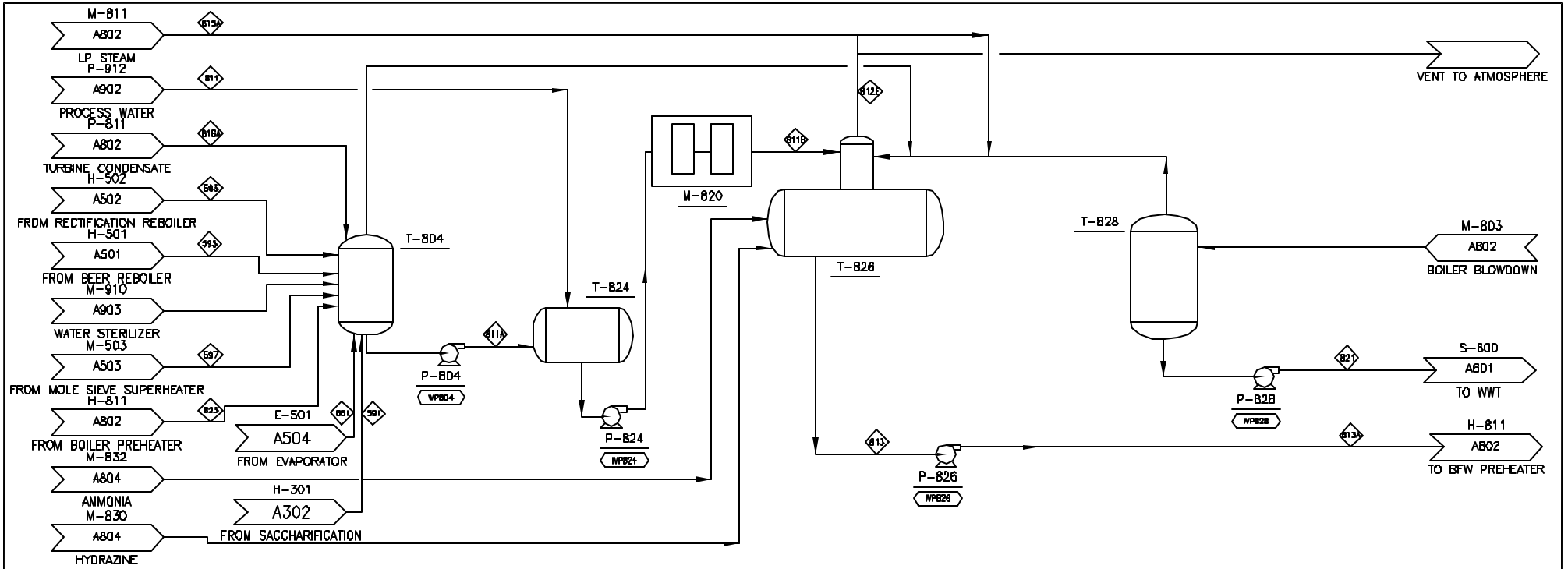

COMPONENT	UNITS	591	593	595	597	811	811A	811B	812E	813	813A	815A	816A	821	823	861
Total Flow	kg/hr	9,490	8,164	65,505	621	54,456	119,364	173,820	0	190,485	190,485	16,665	16,486	5,715	14,240	4,858
Insoluble Solids	%	0.0%	0.0%	0.0%	0.0%	0.0%	0.0%	0.0%	0.0%	0.0%	0.0%	0.0%	0.0%	0.0%	0.0%	0.0%
Soluble Solids	%	0.0%	0.0%	0.0%	0.0%	0.0%	0.0%	0.0%	0.0%	0.0%	0.0%	0.0%	0.0%	0.0%	0.0%	0.0%
Temperature	C	148	148	148	148	26	115	87	137	139	164	46	309	190	115	
Pressure	atm	4.42	4.42	4.42	4.42	3.40	1.70	3.40	3.30	98.31	4.42	4.20	96.26	12.32	1.68	
Vapor Fraction		0.00	0.00	0.00	0.00	0.00	0.00	0.00	0.00	0.00	1.00	0.00	0.00	0.00	0.00	
Ethanol	kg/hr															
Water	kg/hr	9,490	8,164	65,505	621	54,456	119,364	173,820		190,485	190,485	16,665	16,486	5,715	14,240	4,858
Glucose (SS)	kg/hr															
Xylose (SS)	kg/hr															
Arabinose (SS)	kg/hr															
Other Sugars (SS)	kg/hr															
Cellobiose (SS)	kg/hr															
Glucose Oligomers (SS)	kg/hr															
Xylose Oligomers (SS)	kg/hr															
Other Oligomers (SS)	kg/hr															
Corn Steep Liquor (SS)	kg/hr															
Others (Soluble Solids)	kg/hr															
Acetic Acid	kg/hr															
Sulfuric Acid	kg/hr															
Furfural	kg/hr															
FMF	kg/hr															
Carbon Dioxide	kg/hr															
Methane	kg/hr															
Oxygen	kg/hr															
Nitrogen	kg/hr															
Others	kg/hr															
Cellulose (IS)	kg/hr															
Xylan (IS)	kg/hr															
Arabinan (IS)	kg/hr															
Other Sugar Polymers (IS)	kg/hr															
Cellulase (IS)	kg/hr															
Biomass (IS)	kg/hr															
Zymo (IS)	kg/hr															
Lignin (IS)	kg/hr															
Gypsum (IS)	kg/hr															
Ca(OH)2 (IS)	kg/hr															
Others (Insoluble Solids)	kg/hr															
Enthalpy Flow (millions)	Kcal/hr	-34.7	-29.9	-239.7	-2.3	-206.3	-441.8	-647.9		-700.4	-699.8	-52.5	-62.1	-19.9	-51.8	-18.0
Average Density	g/ml	0.8653	0.8653	0.8653	0.8653	0.9970	0.9467	0.9670		0.9283	0.9320	0.0023	0.9899	0.6925	0.8763	0.9466

Heat Stream No.	MM kcal/hr	Work Stream No.	kW
		WP804	20.46
		WP824	11.44
		WP826	719.27
		WP828	1.80

Eq. No.	Equipment Name	Req.	Spare	Equipment Type	Mat Const.
M-820	Hot Process Water Softener System	1		PACKAGE	
P-804	Condensate Pump	2		CENTRIFUGAL	SS316
P-824	Deaerator Feed Pump	2		CENTRIFUGAL	SS304
P-826	BFW Pump	5		CENTRIFUGAL	SS316
P-828	Blowdown Pump	2		CENTRIFUGAL	CS
T-804	Condensate Collection Tank	1		VERTICAL-VESSEL	A285C
T-824	Condensate Surge Drum	1		HORIZONTAL-VESSEL	SS304
T-826	Deaerator	1		HORIZONTAL-VESSEL	CS,SS316
T-828	Blowdown Flash Drum	1		HORIZONTAL-VESSEL	CS

NREL NATIONAL RENEWABLE ENERGY LABORATORY Biotechnology Center for Fuels and Chemicals	SECTION A800 BOILER FEED WATER PREPARATION 102031.xls PFD-P110-A803 B
--	---

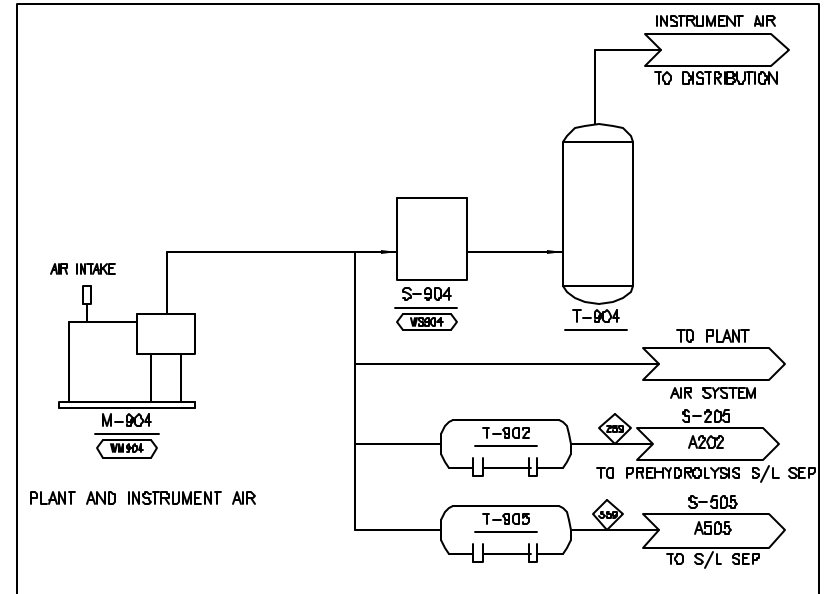
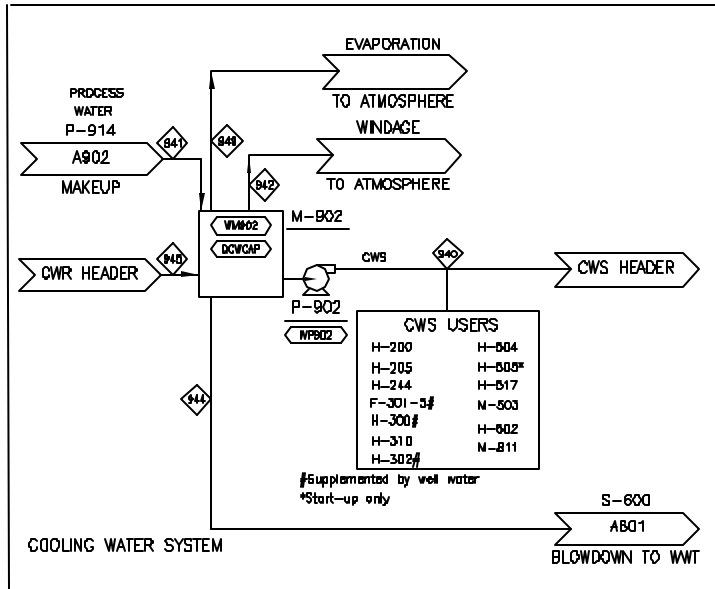

COMPONENT	UNITS	259	559	940	941	942	944	945	949
Total Flow	kg/hr	4,687	5,921	12,256,909	158,828	9,330	14,439	12,256,909	135,059
Insoluble Solids	%	0.0%	0.0%	0.0%	0.0%	0.0%	0.0%	0.0%	0.0%
Soluble Solids	%	0.0%	0.0%	0.0%	0.0%	0.0%	0.0%	0.0%	0.0%
Temperature	C	40	40	37	28	28	28	28	28
Pressure	atm	9.51	9.51	4.08	1.00	1.00	1.00	4.08	0.04
Vapor Fraction		1.00	1.00	0.00	0.00	0.00	0.00	0.00	1.00
Ethanol	kg/hr								
Water	kg/hr			12,256,909	158,828	9,330	14,439	12,256,909	135,059
Glucose (SS)	kg/hr								
Xylose (SS)	kg/hr								
Arabinose (SS)	kg/hr								
Other Sugars (SS)	kg/hr								
Cellobiose (SS)	kg/hr								
Glucose Oligomers (SS)	kg/hr								
Xylose Oligomers (SS)	kg/hr								
Other Oligomers (SS)	kg/hr								
Corn Steep Liquor (SS)	kg/hr								
Others (Soluble Solids)	kg/hr								
Acetic Acid	kg/hr								
Sulfuric Acid	kg/hr								
Formic Acid	kg/hr								
H ₂ F	kg/hr								
Carbon Dioxide	kg/hr								
Methane	kg/hr								
Oxygen	kg/hr	984	1,243						
Nitrogen	kg/hr	3,703	4,678						
Others	kg/hr								
Cellulose (IS)	kg/hr								
Xylan (IS)	kg/hr								
Arabinan (IS)	kg/hr								
Other Sugar Polymers (IS)	kg/hr								
Cellulose (IS)	kg/hr								
Biomass (IS)	kg/hr								
Zymo (IS)	kg/hr								
Lignin (IS)	kg/hr								
Gypsum (IS)	kg/hr								
Ca(OH) ₂ (IS)	kg/hr								
Others (Insoluble Solids)	kg/hr								
Enthalpy Flow (millions)	Kcal/hr	0.0	0.0	-46287.8	-601.1	-35.3	-54.6	-46390.7	-432.8
Average Density	g/ml	0.0106	0.0106	0.9819	0.9906	0.9906	0.9906	0.9906	0.0000

Heat Stream No.	MM kcal/hr	Work Stream No.	kW
QCWCAP	102.94	WM902	657.67
		WM904	1110.89
		WP902	1258.33
		WS904	7.36

Eq. No.	Equipment Name	Req	Spare	Equipment Type	Mat Const.
M-902	Cooling Tower System	1		INDUCED-DRAFT	FIBERGLASS
M-904	Plant Air Compressor	2	1	CENTRIFUGAL	
P-902	Cooling Water Pump	1	1	CENTRIFUGAL	CS
S-904	Instrument Air Dryer	1	1	PACKAGE	CS
T-902	Prehydrolysis Filter Air Receiver	3		HORIZONTAL-PRESS	CS
T-904	Plant Air Receiver	1		HORIZONTAL-VESSEL	CS
T-905	Product Recovery Filter Air Receiver	4		HORIZONTAL-PRESS	CS

NO.	DESCRIPTION	DATE
1	AS SHOWN	1/27/04
2	REVISED	5/22/04



NATIONAL RENEWABLE ENERGY LABORATORY
 Biotechnology Center For Fuels And Chemicals

SECTION A900
COOLING WTR PLNT & INST AIR SYS

102031.xls | PFD-P110-A901 | B

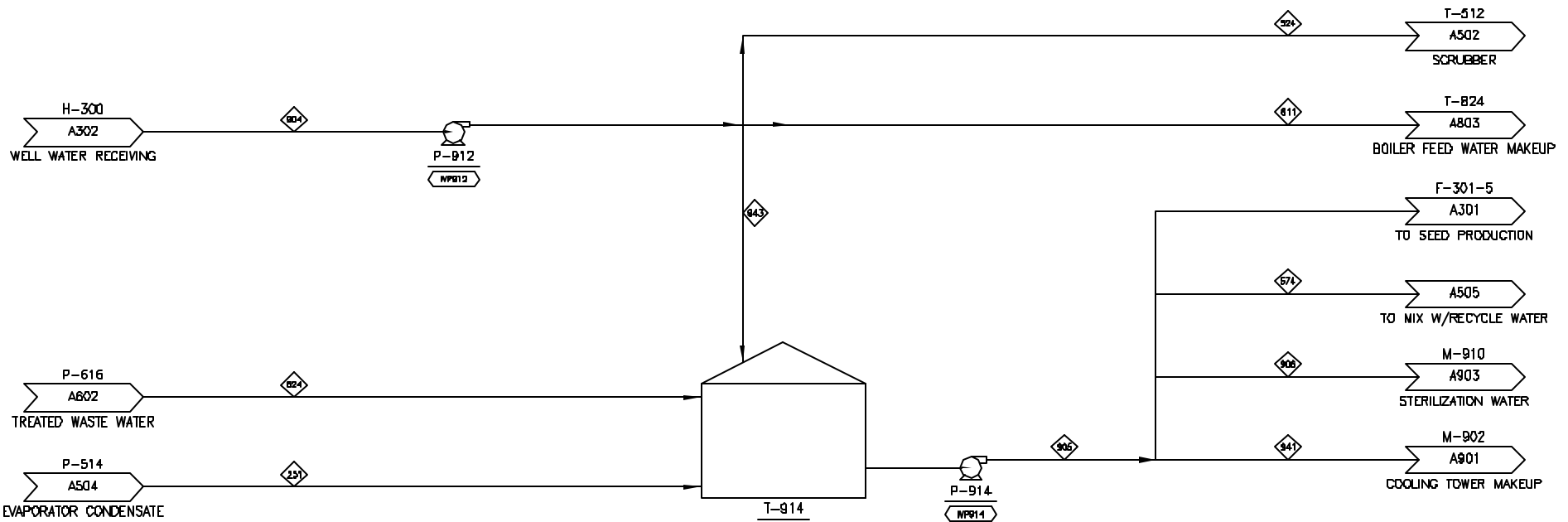

COMPONENT	UNITS	251	524	574	624	811	904	905	906	941	943
Total Flow	kg/hr	71,466	35,912	104,579	95,805	54,456	186,649	263,552	145	158,828	96,281
Insoluble Solids	%	0.0%	0.0%	0.0%	0.0%	0.0%	0.0%	0.0%	0.0%	0.0%	0.0%
Soluble Solids	%	0.1%	0.0%	0.0%	0.1%	0.0%	0.0%	0.1%	0.0%	0.0%	0.0%
Temperature	C	74	26	20	21	26	26	38	20	28	26
Pressure	atm	3.00	1.00	1.00	1.00	3.40	1.00	1.00	1.00	1.00	1.00
Vapor Fraction		0.00	0.00	0.00	0.00	0.00	0.00	0.00	0.00	0.00	0.00
Ethanol	kg/hr	51						52			
Water	kg/hr	70,684	35,912	104,579	95,658	54,456	186,649	262,624	145	158,828	96,281
Glucose (SS)	kg/hr										
Xylose (SS)	kg/hr	0			0			0			
Arabinose (SS)	kg/hr	0						0			
Other Sugars (SS)	kg/hr										
Cellulose (SS)	kg/hr										
Glucose Oligomers (SS)	kg/hr										
Xylose Oligomers (SS)	kg/hr	0						0			
Other Oligomers (SS)	kg/hr										
Corn Steep Liquor (SS)	kg/hr	96			79			175			
Others (Soluble Solids)	kg/hr										
Acetic Acid	kg/hr	540			3			543			
Sulfuric Acid	kg/hr	0						0			
Furfural	kg/hr	80			3			83			
FW	kg/hr	12			0			13			
Carbon Dioxide	kg/hr	0			0			0			
Methane	kg/hr	0			0			0			
Oxygen	kg/hr	1			1			1			
Nitrogen	kg/hr	1			1			1			
Others	kg/hr	3			58			60			
Cellulose (IS)	kg/hr										
Xylan (IS)	kg/hr										
Arabinan (IS)	kg/hr										
Other Sugar Polymers (IS)	kg/hr										
Cellulase (IS)	kg/hr										
Biomass (IS)	kg/hr										
Zymo (IS)	kg/hr										
Lignin (IS)	kg/hr										
Gypsum (IS)	kg/hr										
Ca(OH)2 (IS)	kg/hr										
Others (Insoluble Solids)	kg/hr										
Enthalpy Flow (millions)	Kcal/hr	-265.8	-136.0	-396.6	-363.2	-206.3	-706.8	-993.6	-0.5	-601.1	-364.6
Average Density	g/ml	0.9442	0.9925	0.9983	0.9973	0.9970	0.9925	0.9811	0.9983	0.9906	0.9925

Heat Stream No.	MM kcal/hr	Work Stream No.	kW
		IWP912	20.85
		IWP914	58.67

Eq. No.	Equipment Name	Req./Spare	Equipment Type	Mat. Const.
P-912	Make-up Water Pump	1/1	CENTRIFUGAL	CS
P-914	Process Water Circulating Pump	2/1	CENTRIFUGAL	CS
T-914	Process Water Tank	1/1	FLAT-BTM-STORAGE	CS

REV	DESCRIPTION	DATE	 NATIONAL RENEWABLE ENERGY LABORATORY Biotechnology Center For Fuels And Chemicals
A	1002 DESIGN CHG	1/7/02	
B	2002 DESIGN REVSRT	1/22/02	
			SECTION A900 PROCESS WATER
			102031.xls PFD-P110-A902 B
			U. 4/10/02

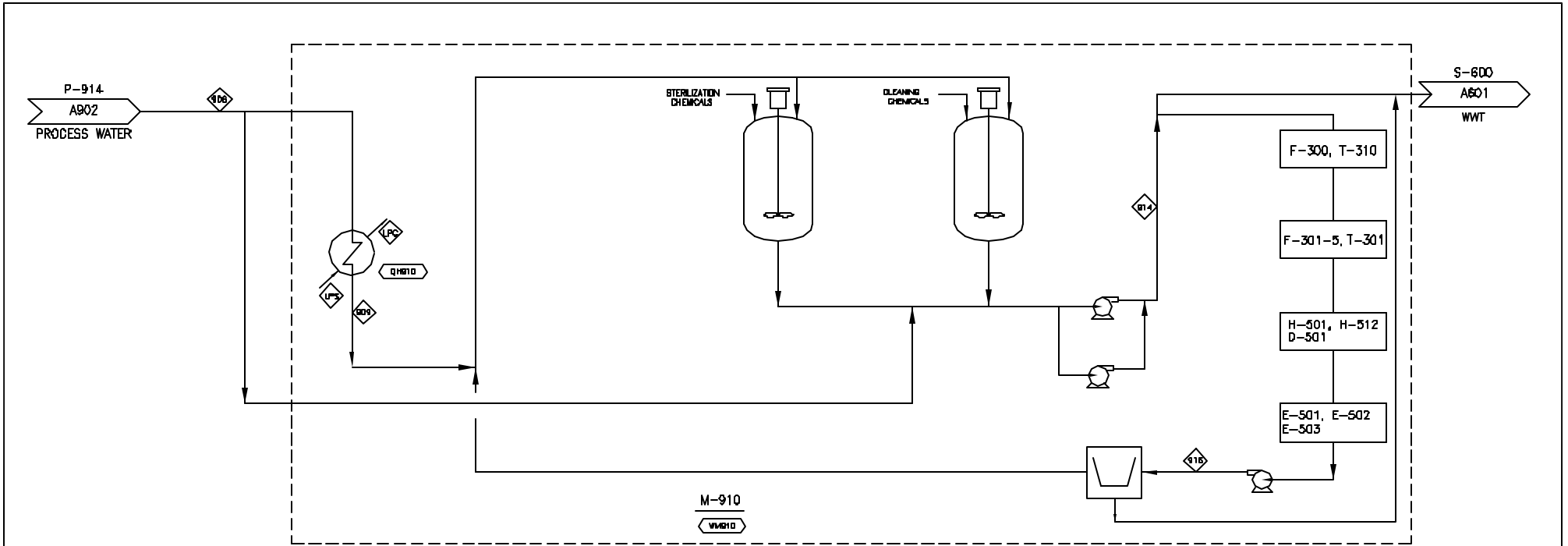

COMPONENT	UNITS	906	909	914	916
Total Flow	kg/hr	145	145	63	63
Insoluble Solids	%	0.0%	0.0%	0.0%	0.0%
Soluble Solids	%	0.0%	0.0%	0.0%	0.0%
Temperature	C	20	121	20	20
Pressure	atm	1.00	1.00	1.00	1.00
Vapor Fraction		0.00	1.00	0.00	0.00
Ethanol	kg/hr				
Water	kg/hr	145	145	63	63
Glucose (SS)	kg/hr				
Xylose (SS)	kg/hr				
Arabinose (SS)	kg/hr				
Other Sugars (SS)	kg/hr				
Cellobiose (SS)	kg/hr				
Glucose Oligomers (SS)	kg/hr				
Xylose Oligomers (SS)	kg/hr				
Other Oligomers (SS)	kg/hr				
Corn Steep Liquor (SS)	kg/hr				
Others (Soluble Solids)	kg/hr				
Acetic Acid	kg/hr				
Sulfuric Acid	kg/hr				
Furfural	kg/hr				
HMF	kg/hr				
Carbon Dioxide	kg/hr				
Methane	kg/hr				
Oxygen	kg/hr				
Nitrogen	kg/hr				
Others	kg/hr				
Cellulose (IS)	kg/hr				
Xylan (IS)	kg/hr				
Arabinan (IS)	kg/hr				
Other Sugar Polymers (IS)	kg/hr				
Cellulase (IS)	kg/hr				
Biomass (IS)	kg/hr				
Zymo (IS)	kg/hr				
Lignin (IS)	kg/hr				
Gypsum (IS)	kg/hr				
Ca(OH)2 (IS)	kg/hr				
Others (Insoluble Solids)	kg/hr				
Enthalpy Flow (millions)	Kcal/hr	-0.5	-0.5	-0.2	-0.2
Average Density	g/ml	0.998	0.001	0.998	0.998

Heat Stream	Mmckal/hr	Work Stream No.	KW
QH910	-0.09	WM910	257.36

Eq. No.	Equipment Name	Req	Spare	Equipment Type	Mat Const.
M-910	CIP System	1		MISCELLANEOUS	CS

REV	DESCRIPTION	DATE
A	102031 DESIGN CASE	11/27/08
B	102031 DESIGN REPORT	5/29/09

 NATIONAL RENEWABLE ENERGY LABORATORY Biotechnology Center For Fuels And Chemicals		SECTION A900 STERILE WATER & CIP/CS SYSTEMS	
		102031.xls	PFD-P110-A903

Appendix G

Changes from the 1999 Design Report

The following section describes the major changes that have been made since the 1999 design report. In general, the process changes came from a new feedstock, better design and cost information, the need to portray the current state of research in enzyme production, and the change to target yields for pretreatment and co-fermentation that can be achieved in the next several years. Other minor changes (to the mass and energy balance model) had a small combined cost effect.

Corn Stover Feedstock

The change in feedstock from yellow poplar hardwood chips to corn stover is a major one. There are fewer carbohydrates in corn stover than hardwood, so the theoretical of ethanol yield per ton of feedstock is lower. The feedstock cost of \$30 per dry short ton is an increase from wood chips at \$25 per dry short ton. The cost represents our current understanding of the expected harvesting capabilities, transportation and farmer costs required to obtain stover in 2010. ORNL has been instrumental in providing us with information on feedstock costs to use in the process model, and continues to work towards a better understanding of the availability and cost of stover.

It is assumed that the bales would be stored in several locations until needed. The cost of offsite storage for the once-per-year harvest of stover was not included in this design.

The change from a loose, piled feedstock like wood chips to baled stover presented several changes in the feedstock receiving and handling area, including moving the bales, breaking them up, and making the stalks and other long pieces small enough to feed to the pretreatment reactors. Corn stover also contains a higher percentage of dirt and less moisture than wood chips, so dust and debris were issues. The Harris group looked at several designs for moving, unbaling, washing, and shredding baled corn stover, and picked one based on its performance in existing similar applications. The total installed cost of \$7.5MM for stover handling equipment was \$2.6MM higher than that for wood chips. The stover handling equipment was also sized on a dry feed rate unlike the wood chip handling equipment, which was sized on a total feed rate basis. It is conceivable that this system is overdone, and the washing and size reduction could be reduced as we learn to handle or minimize the dirt picked up in harvesting and gain a better understanding of the effect of particle size.

Labor for the baled feedstock was a significant change - eight forklift operators per shift for corn stover versus two bulldozer drivers for chips. Because the bales are trucked in and must be unloaded, a substantial amount of bale moving is anticipated.

Pretreatment Reactor and Yields

The Harris Group contacted several vendors for design and cost information to augment the information we obtained from Sunds through Delta-T. Anco-Eaglin and Andritz provided detailed estimates. Both companies specified lower cost metallurgy for the wetted parts (Incoloy 825 clad steel and Incoloy 825, respectively) than Sunds originally did (Hastelloy C-2000) for the pretreatment conditions. Harris contracted with a corrosion lab and corrosion consultant to conduct testing on these materials. The lower cost of the Anco-Eaglin system provided a savings of about \$5.5MM in purchased and \$2.5MM in installed equipment cost over the Sunds unit. The reason for this decrease in savings as the installation factor is applied is that the Anco-Eaglin system has a larger installation factor of 2.29 versus a factor of 1.5 for the Sunds unit. Yield targets were increased from 75 to 90% for hemicellulose to monomer conversion.

Solid-Liquid Separation Equipment

A significant portion of the Harris Group's work was with solid-liquid separation vendors in an attempt to optimize the design of equipment for both separation of prehydrolyzate slurry and post-distillate slurry. As a result of vendor testing over a wide range of separator types, a Pneumapress pressure filter was chosen for the prehydrolyzate slurry application based on its performance in solid recovery, cake dryness, and washing ability. When compared against the other quotes (for horizontal belt filters), the Pneumapress filter's estimated installed cost was \$2.2MM more than the closest cost quote, but \$18.5MM less than the highest quote. However, its separation and washing efficiencies were superior to the horizontal belt filters. The installed cost of the Pneumapress system was about \$4MM higher than our current estimate for a belt filter press (\$6.3MM installed cost for the Pneumapress and peripherals compared to \$2.1MM for the belt filter press), however, it allows for washing with a minimal amount of liquid, and has been verified through vendor testing.

For the post-distillate solids, the Pneumapress system used here is again about \$4MM more expensive than the prior centrifuge cost (\$6.4MM versus \$2.4MM), but also allows the removal of the solids dryer (\$2.2MM). The flue gas, previously used for drying, can now be used in a combustion air preheater (\$1.1MM). Also, Harris' estimated installed cost for a centrifuge system in this application (including all extraneous equipment such as pumps, conveyors, etc.) was \$0.7MM more expensive than that of the Pneumapress system. Because this data was based on vendor tests, we consider it more reliable than the previous separation equipment costs used

Enzymatic Hydrolysis (Saccharification) and Co-Fermentation

Based on our current understanding of what production of the first commercially available enzyme preparation for lignocellulosic biomass will entail, a cost of \$0.10 per gallon of ethanol was used for enzyme delivered to the plant from a local enzyme facility. This is a major change from the previous design, which assumed on-site fermentation of the enzyme using *T. Reesei* fungi (previously Area 400 in the design). The installed capital (\$15.5MM) and operating costs associated with that production were about \$0.30 per gallon ethanol. The electrical demand of the plant is roughly halved without the enzyme production fermenters. Chilled water demand is also greatly reduced by removing cellulase production.

In preparation for an improved thermal tolerant enzyme, the SSCF process was separated into separate saccharification and co-fermentation. The saccharification yield target was increased and the fermentation yield target for glucose was also increased.

Other Changes

1. Distillation column costing

Both the beer column and rectification distillation column capital costs are now scaled by the square of the diameter (previously just the diameter), to better represent the size (and hence cost) by a variable that is proportional to cross-sectional flow.

2. Solids Dryer Testing

In the current design, the solids fed to the boiler are not being dried, due to the high efficiency of the Pneumapress unit. The previous design used a centrifuge, and required a dryer to get the total boiler feed moisture content low enough to support combustion. A rotary drum dryer, similar to those used to dry the Distiller's Dried Grains (DDG) in the corn ethanol industry was used with

the hot flue gas as the heat source. The cost of the dryer was about \$2.2MM, and was incorporated into the design (replacing the rotary drum dryer) until the Pneumapress unit replaced it and the centrifuge in this new design.

Summary of Significant Changes

	1999 Design Report	2002 Design Report	Ethanol Selling Price (\$/gal)
1999 Reported Cost (Model: R9906A, 1997 \$)			\$1.44
Feedstock	Hardwood Chips	Corn Stover	+\$0.06
Feedstock Cost	\$25 per dry ton	\$30 per dry ton	+\$0.07
Feedstock Handling Installed Cost	\$4.9MM	\$7.5MM	+\$0.02
Feedstock Handling Labor	2 per shift	8 per shift	+0.02
Pretreatment Reactor	Hastelloy C-2000	Incoloy 825 clad steel	-\$0.01
Pretreatment Targets and Conditions	75% Hemicellulose to Monomer Yield 190°C 0.5% acid, 10 minutes	90% Hemicellulose to Monomer Yield 190°C, 1.1% acid, 2 minutes	-\$0.06
Conditioning	Ion exchange and overliming	Overliming only	-\$0.08
Solid-Liquid Separation Equipment	Belt Filter Press/Centrifuge	Pneumapress Pressure Filters	+\$0.01
Enzyme	Produced on-site for \$0.30 per gallon ethanol	Purchased for \$0.10 per gallon ethanol	-\$0.20
Enzymatic Hydrolysis and Fermentation Configuration	SSCF	Saccharification and Co- Fermentation	-\$0.01
Fermentation Targets	73.6% Cellulose to Ethanol Yield	85.5% Cellulose to Ethanol Yield	-\$0.15
	85% Xylose to Ethanol Yield	85% all Hemicellulosic Sugars to Ethanol Yield	-\$0.10
Cost Year Change	1997	2000	+\$0.04
Other Minor Model Fixes			+\$0.02
2002 Reported Cost (Model: I0203I, 2000 \$)			\$1.07

Appendix H

Chemical Formulas for Biomass Compounds

Chemical Formulas for Biomass Compounds

Compound Name	Chemical Formula	Notes
Acetate	$C_2H_4O_2$	
Arabinan	$C_5H_8O_4$	Use Xylan Properties
Arabinose	$C_5H_{10}O_5$	Use Xylose properties
Cellobiose	$C_{12}H_{22}O_{11}$	Use Glucose properties
Cellulose	$C_5H_{10}O_5$	
Corn Steep Liquor (CSL)	Unknown	Modeled as water
Furfural	$C_5H_4O_2$	
Galactan	$C_6H_{10}O_5$	Use Cellulose properties
Galactose	$C_6H_{12}O_6$	Use Glucose properties
Glucose	$C_6H_{12}O_6$	
HydroxyMethylFurfural (HMF)	$C_5H_4O_2$	Use Furfural properties
Lignin	$C_{10}H_{13.9}O_{1.3}$	
Mannan	$C_6H_{10}O_5$	Use Cellulose properties
Mannose	$C_6H_{12}O_6$	Use Glucose properties
Soluble Lignin	$C_{10}H_{13.9}O_{1.3}$	Use Glucose properties for liquid-liquid interactions
Tar	$C_5H_8O_4$	Use Xylan Properties
Xylan	$C_5H_8O_4$	
Xylose	$C_5H_{10}O_5$	
<i>Z. mobilis</i>	$CH_{1.8}O_{0.5}N_{0.2}$	

Appendix I

Physical Property Model and Parameters for Distillation

Physical property models and parameters are important throughout a rigorous mass and energy balance model such as the one used here. This is even truer for distillation calculations involving azeotropes such as the separation of ethanol from water. The physical property option¹ selected for this ASPEN model uses the NRTLⁱⁱ activity coefficient (g_i) model for the liquid phase fugacity, f_i , calculation. The vapor phase is modeled using the ideal gas law, which makes the vapor fugacity coefficient equal to one. The vapor phase fugacity coefficient is not nearly as important as the liquid phase fugacity because of the low-pressure operation.

The liquid phase equation for liquid fugacity is:

$$f_i = x_i g_i f_i^*$$

The pure component liquid fugacity, f_i^* , reduces to the pure component vapor pressure, p_i^* , at low pressures (the Poynting correction is unity). The NRTL activity coefficient model and vapor pressure models used by ASPEN are given below. Tables 11 and 12 give the ethanol and water parameters for those equations.

$$\ln g_i = \frac{x_j t_{ji} G_{ji}}{x_k G_{ki}} + \frac{x_j G_{ij}}{x_k G_{kj}} t_{ij} - \frac{x_m t_{mj} G_{mj}}{x_k G_{kj}} \div$$

Where:

$$G_{ij} = \exp(\mathbf{a}_{ij} t_{ij})$$

$$t_{ij} = a_{ij} + \frac{b_{ij}}{T} + e_{ij} \ln T + f_{ij} T$$

$$\mathbf{a}_{ij} = c_{ij} + d_{ij}(T - 273.15)$$

$$t_{ii} = 0$$

$$G_{ii} = 1$$

$$a_{ij} = a_{ji}$$

$$b_{ij} = b_{ji}$$

$$c_{ij} = c_{ji}$$

$$d_{ij} = d_{ji}$$

Vapor Pressure Correlation

$$\ln p_i^* = C_{1i} + \frac{C_{2i}}{T + C_{3i}} + C_{4i} T + C_{5i} \ln T + C_{6i} T^{C_{7i}}$$

NRTL Activity Coefficient Model Parametersⁱⁱⁱ

aij	0
aji	0
bij	-55.1698
bji	670.4442
cij	0.3031
dij	0
eij	0
eji	0
fij	0
fji	0
Lower Temperature Limit	348.15
Upper Temperature Limit	373.15
Note: i – ethanol, j – water	

Vapor Pressure Model Parametersⁱⁱⁱ

Eq. Parameters	Ethanol	Water
C1	74.475	73.649
C2	-7164.3	-7258.2
C3	0	0
C4	0	0
C5	-7.3270	-7.3037
C6	3.1340E-06	4.1653E-06
C7	2	2
Lower Temperature Limit	159.05	273.16
Upper Temperature Limit	513.92	647.13
Temperature Units, Kelvins		
Pressure Units, Pascals		

ⁱ “ASPEN Plus™, Reference Manual–Volume 2, Physical Property Methods and Models,” Release 9.3, Aspen Technology, Inc., Cambridge, MA, 1996.

ⁱⁱ Renon, H., and J.M. Praustniz, “Local Composition in Thermodynamic Excess Functions for Liquid Mixtures,” *AIChE J.*, 14(1), 135, 1968.

ⁱⁱⁱ “ASPEN Plus™, Reference Manual–Volume 3, Physical Property Data,” Release 9.3, Aspen Technology, Inc., Cambridge, MA, 1996.

REPORT DOCUMENTATION PAGE

Form Approved
OMB NO. 0704-0188

Public reporting burden for this collection of information is estimated to average 1 hour per response, including the time for reviewing instructions, searching existing data sources, gathering and maintaining the data needed, and completing and reviewing the collection of information. Send comments regarding this burden estimate or any other aspect of this collection of information, including suggestions for reducing this burden, to Washington Headquarters Services, Directorate for Information Operations and Reports, 1215 Jefferson Davis Highway, Suite 1204, Arlington, VA 22202-4302, and to the Office of Management and Budget, Paperwork Reduction Project (0704-0188), Washington, DC 20503.

1. AGENCY USE ONLY (Leave blank)		2. REPORT DATE June 2002	3. REPORT TYPE AND DATES COVERED Technical Report	
4. TITLE AND SUBTITLE Lignocellulosic Biomass to Ethanol Process Design and Economics Utilizing Co-Current Dilute Acid Prehydrolysis and Enzymatic Hydrolysis for Corn Stover			5. FUNDING NUMBERS TA: BFP2.A410	
6. AUTHOR(S) A. Aden, M.Ruth, K. Ibsen, J. Jechura, K. Neeves, J. Sheehan, B. Wallace L. Montague, A. Slayton, J. Lukas				
7. PERFORMING ORGANIZATION NAME(S) AND ADDRESS(ES) Biotechnology Center for Fuels and Chemicals National Renewable Energy Laboratory Golden, CO 80401 Harris Group Seattle, WA 98109			8. PERFORMING ORGANIZATION REPORT NUMBER	
9. SPONSORING/MONITORING AGENCY NAME(S) AND ADDRESS(ES) National Renewable Energy Laboratory 1617 Cole Blvd. Golden, CO 80401-3393			10. SPONSORING/MONITORING AGENCY REPORT NUMBER NREL/TP-510-32438	
11. SUPPLEMENTARY NOTES				
12a. DISTRIBUTION/AVAILABILITY STATEMENT National Technical Information Service U.S. Department of Commerce 5285 Port Royal Road Springfield, VA 22161			12b. DISTRIBUTION CODE	
13. ABSTRACT (Maximum 200 words) This report is an update of NREL's ongoing process design and economic analyses of processes related to developing ethanol from lignocellulosic feedstocks.				
14. SUBJECT TERMS process design; economic analyses; acid prehydrolysis; enzymatic hydrolysis			15. NUMBER OF PAGES	
			16. PRICE CODE	
17. SECURITY CLASSIFICATION OF REPORT Unclassified	18. SECURITY CLASSIFICATION OF THIS PAGE Unclassified	19. SECURITY CLASSIFICATION OF ABSTRACT Unclassified	20. LIMITATION OF ABSTRACT UL	