



Medicaid IT Architecture (MITA) Focus Group – State Vision

Wednesday 2/12/03



Results of Previous Discussions

Standardization

- Modular design
- Development languages
- Inputs and outputs
- COTS
- System Sharing
- Portable Systems

Data Sharing

- Immunizations
- Vital statistics
- Income
- Universal provider number
- Universal client number

Quality of Care

- Client-centric
- Communication with client and providers
- Program/service oversight
- Disease management

Architecture Framework



Application and Data Architecture



Application Architecture Brainstorm



Data Architecture Brainstorm



Session Wrap-up



Next Steps

Federal Enterprise Architecture Framework

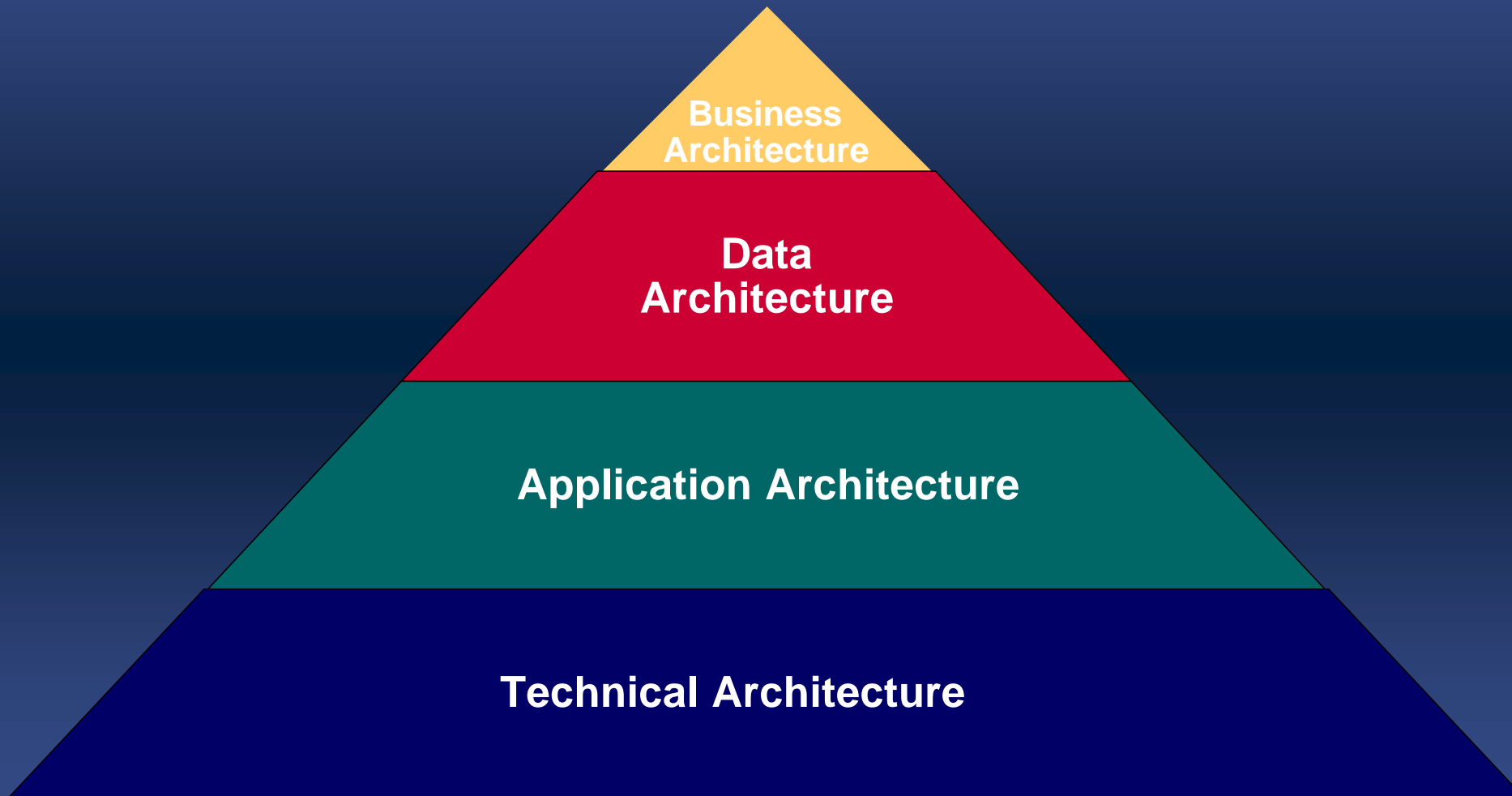

Architecture Types

Application Architecture

- Automated services that support the business processes
- Interaction and interdependencies of organization's applications
- *Processes or Functions*

Data Architecture

- Structured data stores such as databases
- Unstructured data stores such as documents, spreadsheets, and presentations
- *Data or Information*

Medicaid Enterprise (Modular Design)



Why Share Ideas?

- Promote your “best of breed” capabilities
- Be a contributor to the future architecture
- Be a leader for the future design

☞ *All entries are anonymous* ☞



Brainstorming Methods

Manual

- Enter responses on handouts located on table
- Responses will be entered after the session
- Please print neatly

Electronic

- Enter responses electronically
- Volunteers (as many states/agencies represented as possible)





Visioning Questions

Application Architecture

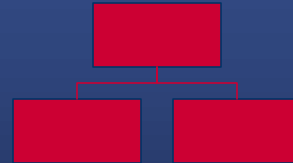

1. What characteristics could be incorporated into the Medicaid Enterprise software to improve program services or administration?

In other words, what should the Medicaid Enterprise software do better to improve program manageability?

Share the Vision

Please
start entering
your responses

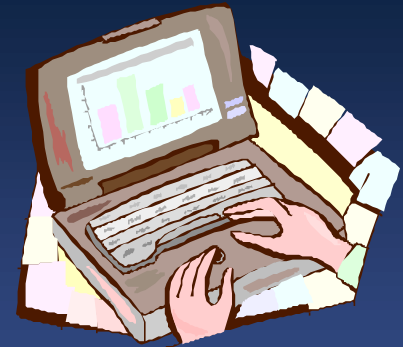
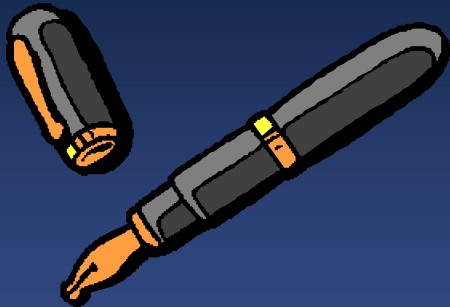

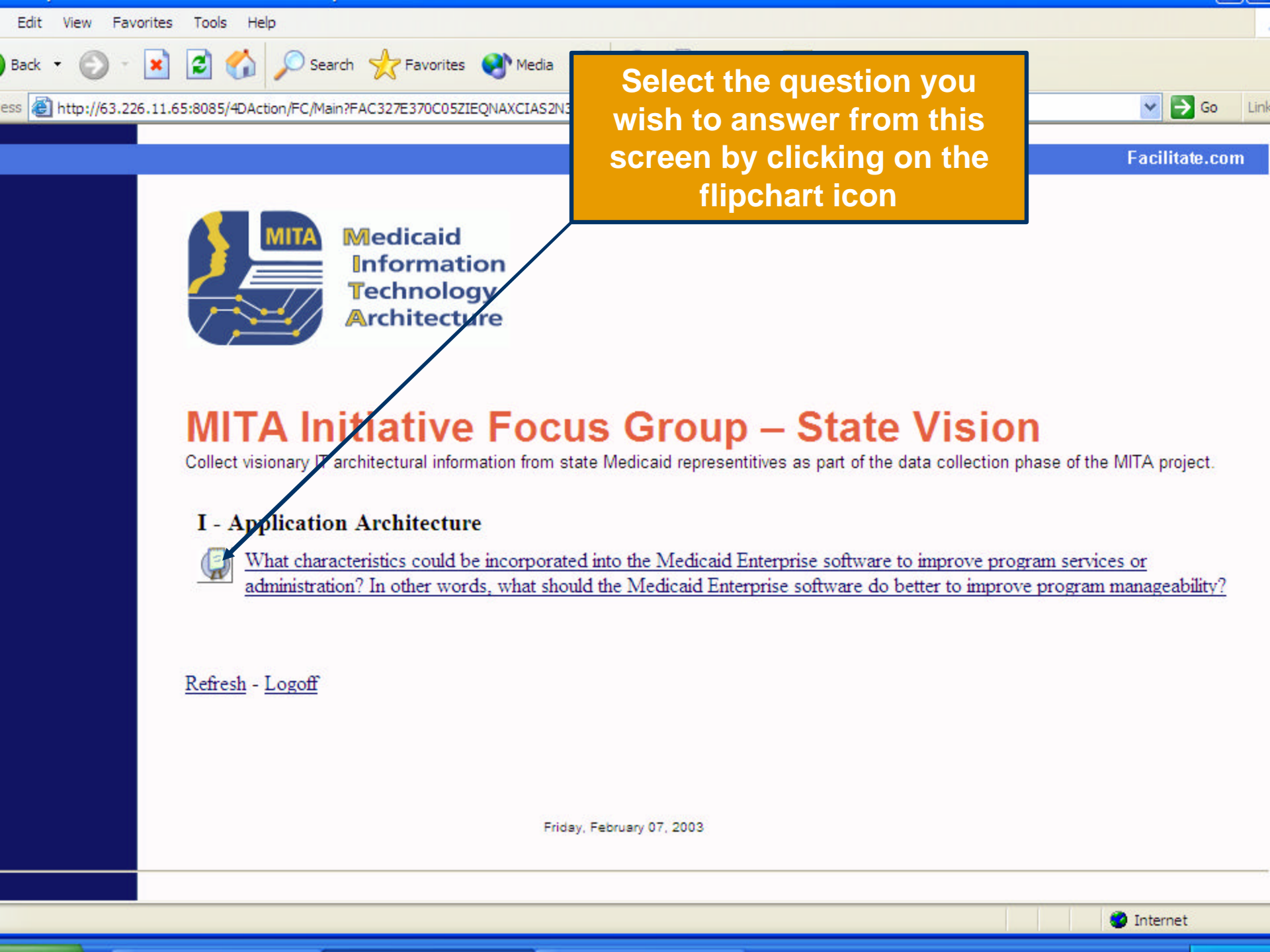

Select the question you wish to answer from this screen by clicking on the flipchart icon



MITA
Medicaid
Information
Technology
Architecture

MITA Initiative Focus Group – State Vision

Collect visionary IT architectural information from state Medicaid representatives as part of the data collection phase of the MITA project.

I - Application Architecture



What characteristics could be incorporated into the Medicaid Enterprise software to improve program services or administration? In other words, what should the Medicaid Enterprise software do better to improve program manageability?

[Refresh](#) - [Logoff](#)

Friday, February 07, 2003

Enter your response here.

Click on
Add My
Idea

All participants responses are
displayed in the flip chart area when
you click on Add My Idea or Refresh
List

MITA Initiative Focus Group – State Vision -- I - Application Architecture

What characteristics could be incorporated into the Medicaid Enterprise software services or administration?
In other words, what should the Medicaid Enterprise software do better to improve program manageability?

[Add An Idea](#) - [View All Ideas](#) - [Return to Main Screen](#)

Add an Idea

Answer:

A standardized client identification method would assist in the sharing of data among agencies.

Add My Idea

Refresh List

Finished

Print

Electronic Flip Chart

The following item has been contributed to this Subtopic:



A standardized client identification method would assist in the sharing of data between agencies.

Share the Vision

If you need assistance,
raise your hand
and someone will come help you

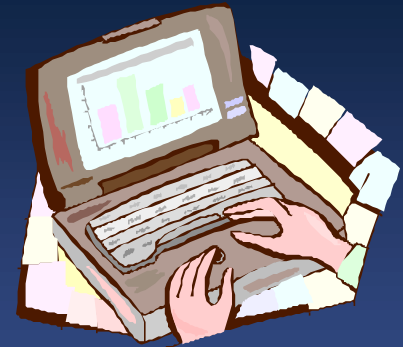
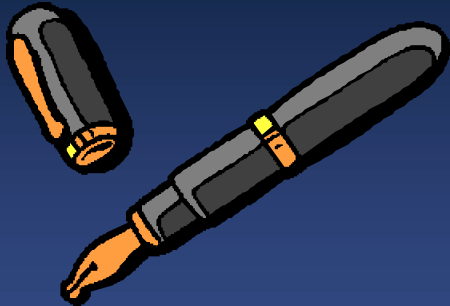

Application Architecture

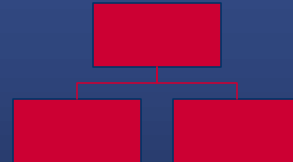

2. What changes to your MMIS have been made to support your program that have netted the largest return on investment?

Application Architecture



3. What are the potential impacts (positive and/or negative) that would result from Medicaid Enterprise software that was more modular by design?
 - Use + or – at the beginning of response to indicate positive or negative

Application Architecture

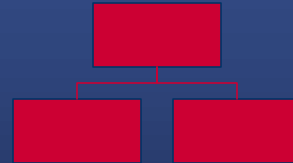

4. What changes to state and/or Federal regulations may be required to support modular Medicaid Enterprise software?

Application Architecture

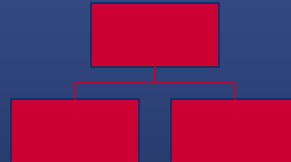

5. What are the potential impacts (positive and/or negative) of having a common user interface for all Medicaid Enterprise software?
- Use + or – at the beginning of response to indicate positive or negative

Application Architecture

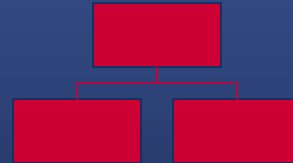

6. What are the potential impacts (positive and/or negative) of having common application services for all Medicaid Enterprise software (e.g., security, job scheduling, reporting, etc.)?
- Use + or – at the beginning of response to indicate positive or negative

Share the Vision

Please
start entering
your responses

- You may not have time to respond to all questions -

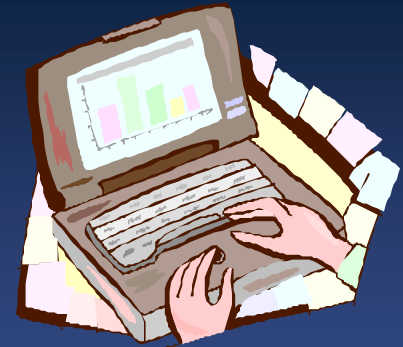
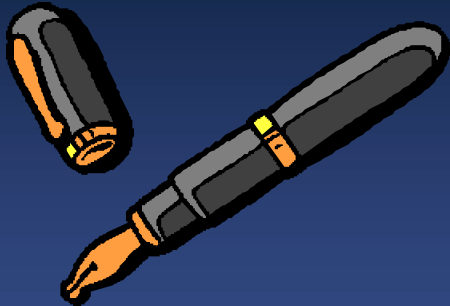

Select the question you wish to answer from this screen by clicking on the flipchart icon







**Medicaid
Information
Technology
Architecture**

MITA Initiative Focus Group – State Vision

Collect visionary IT architectural information from state Medicaid representatives as part of the data collection phase of the MITA project.

I - Application Architecture

-  [What characteristics could be incorporated into the Medicaid Enterprise software to improve program services or administration? In other words, what should the Medicaid Enterprise software do better to improve program manageability?](#)
-  [What changes to your MMIS have been made to support your program that have netted the largest return on investment?](#)
-  [What are potential impacts \(positive and/or negative\) that would result from Medicaid Enterprise software that was more modular by design?](#)
-  [What changes to state and/or Federal regulations may be required to support modular Medicaid Enterprise software?](#)
-  [What are potential impacts \(positive and/or negative\) of having a common user interface for all Medicaid Enterprise software?](#)

Data Architecture



7. What information would you like to collect beyond that specified in Part 11 of the State Medicaid Manual?

- Consider information beyond that mandated by HIPAA.

Data Architecture



8. With which external sources would you like to be able to exchange data?

Data Architecture



9. What are the potential impacts (positive and/or negative) if data standardization is encouraged among all 50 states and territories?

- Use + or – at the beginning of response to indicate positive or negative

Share the Vision

Please
start entering
your responses

- You may not have time to respond to all questions -

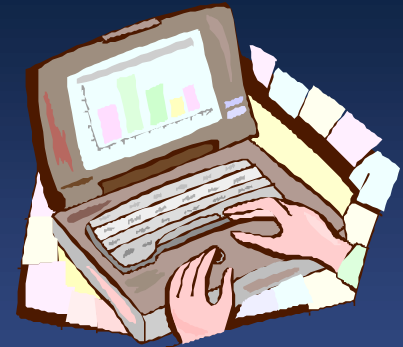
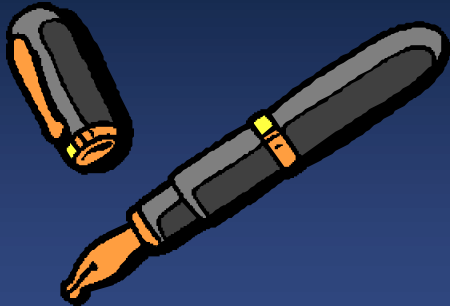

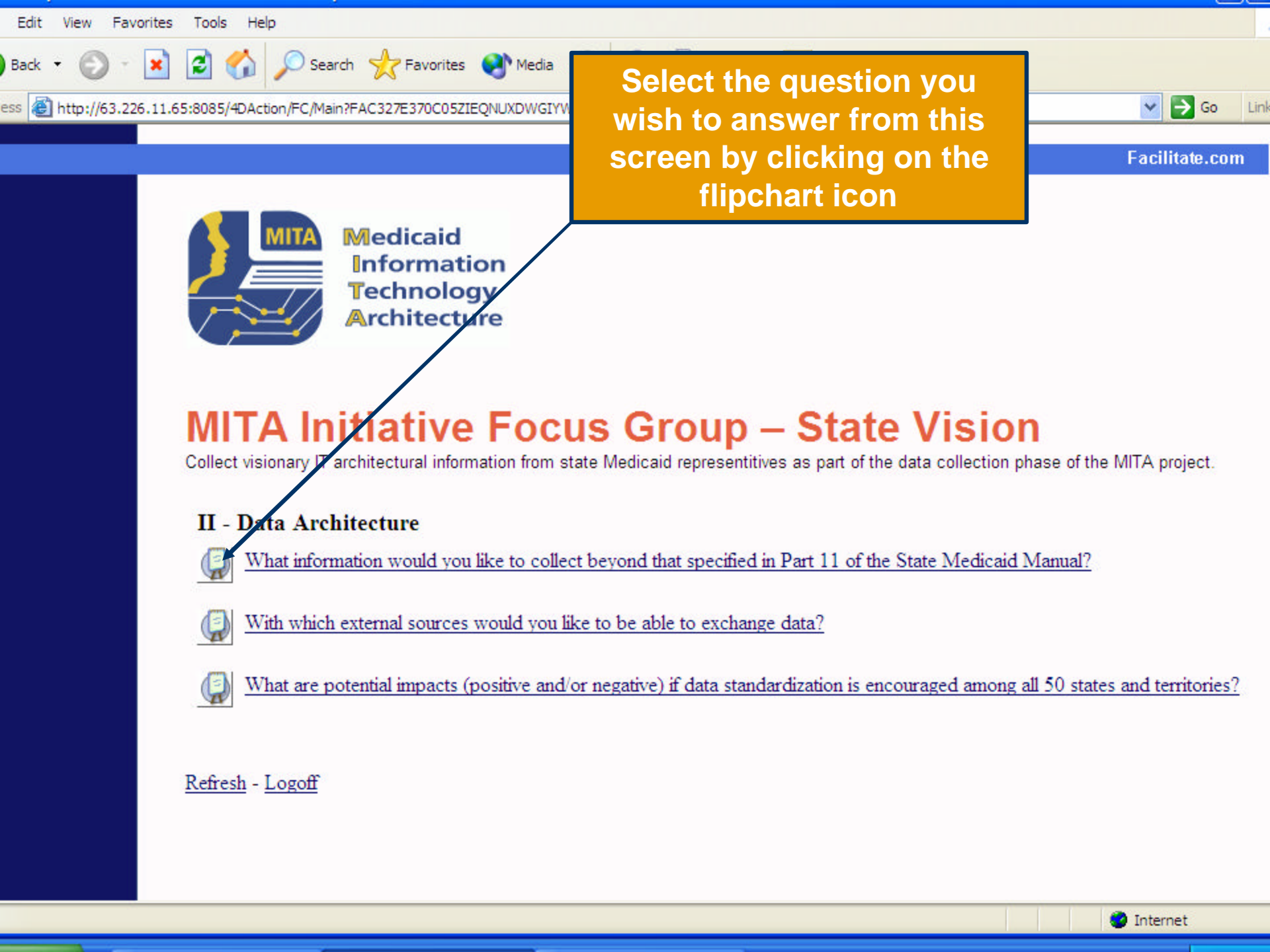

Select the question you wish to answer from this screen by clicking on the flipchart icon



**Medicaid
Information
Technology
Architecture**

MITA Initiative Focus Group – State Vision

Collect visionary IT architectural information from state Medicaid representatives as part of the data collection phase of the MITA project.

II - Data Architecture



What information would you like to collect beyond that specified in Part 11 of the State Medicaid Manual?



With which external sources would you like to be able to exchange data?



What are potential impacts (positive and/or negative) if data standardization is encouraged among all 50 states and territories?

[Refresh](#) - [Logoff](#)

Report of Visioning Session Results

- Information will be reviewed and categorized
- Results presented at Thursday morning session



Do You Have More to Say?

- Visioning questions available after session
 - Add to your responses
 - Enter your responses electronically
 - Available until 6:00 pm today
 - Assistance will be on hand in the room
- State survey also available

