

**OAD Mid-Atlantic Region**  
The Strawbridge's Building  
20 North Eighth Street  
Philadelphia, PA 19107

# Mid-Atlantic Region

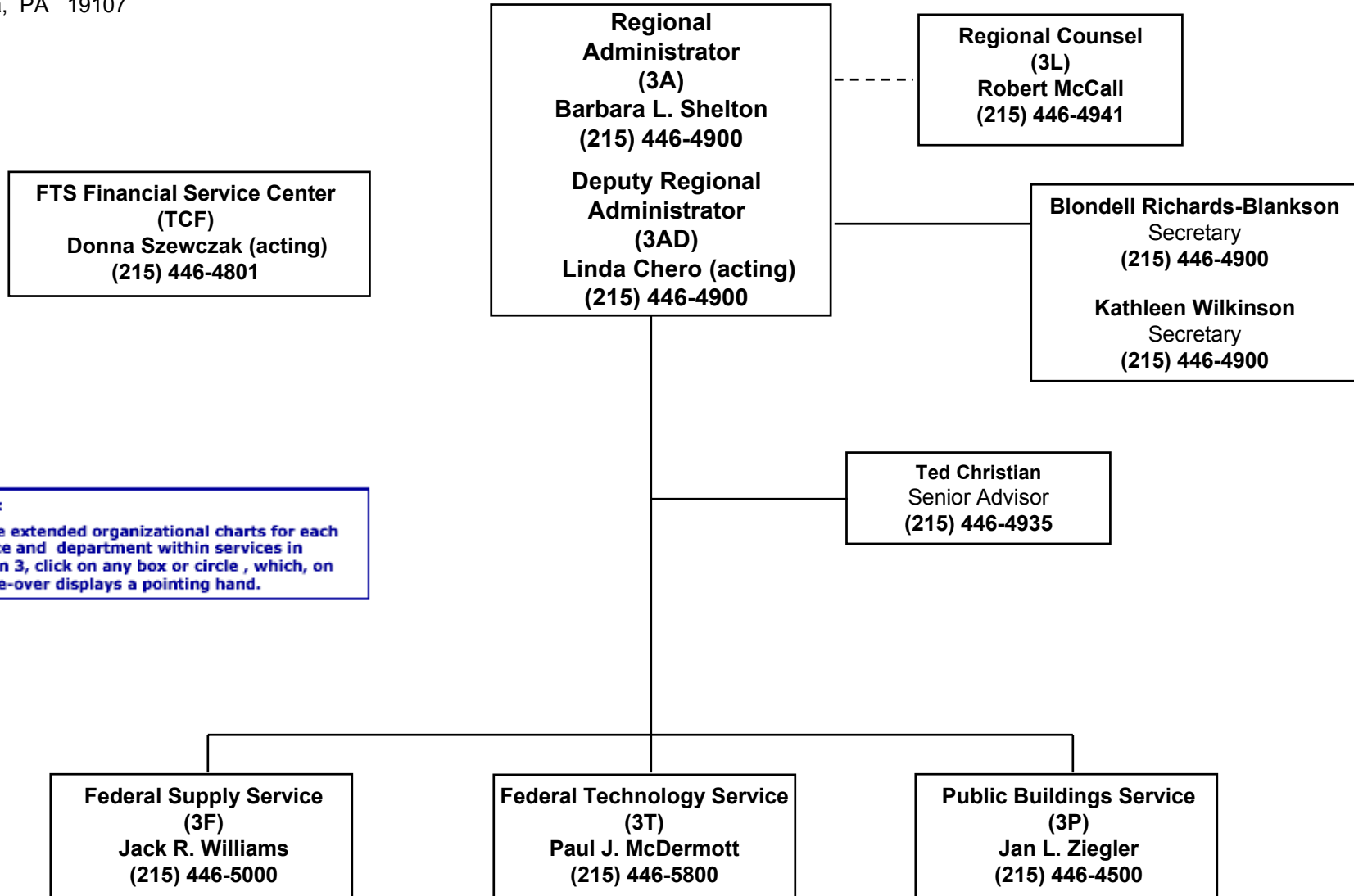

**NOTE:**  
To see extended organizational charts for each service and department within services in Region 3, click on any box or circle, which, on mouse-over displays a pointing hand.

**OAD Mid-Atlantic Region**  
The Strawbridge's Building  
20 North Eighth Street  
Philadelphia, PA 19107

## Office of Administration (3AD)

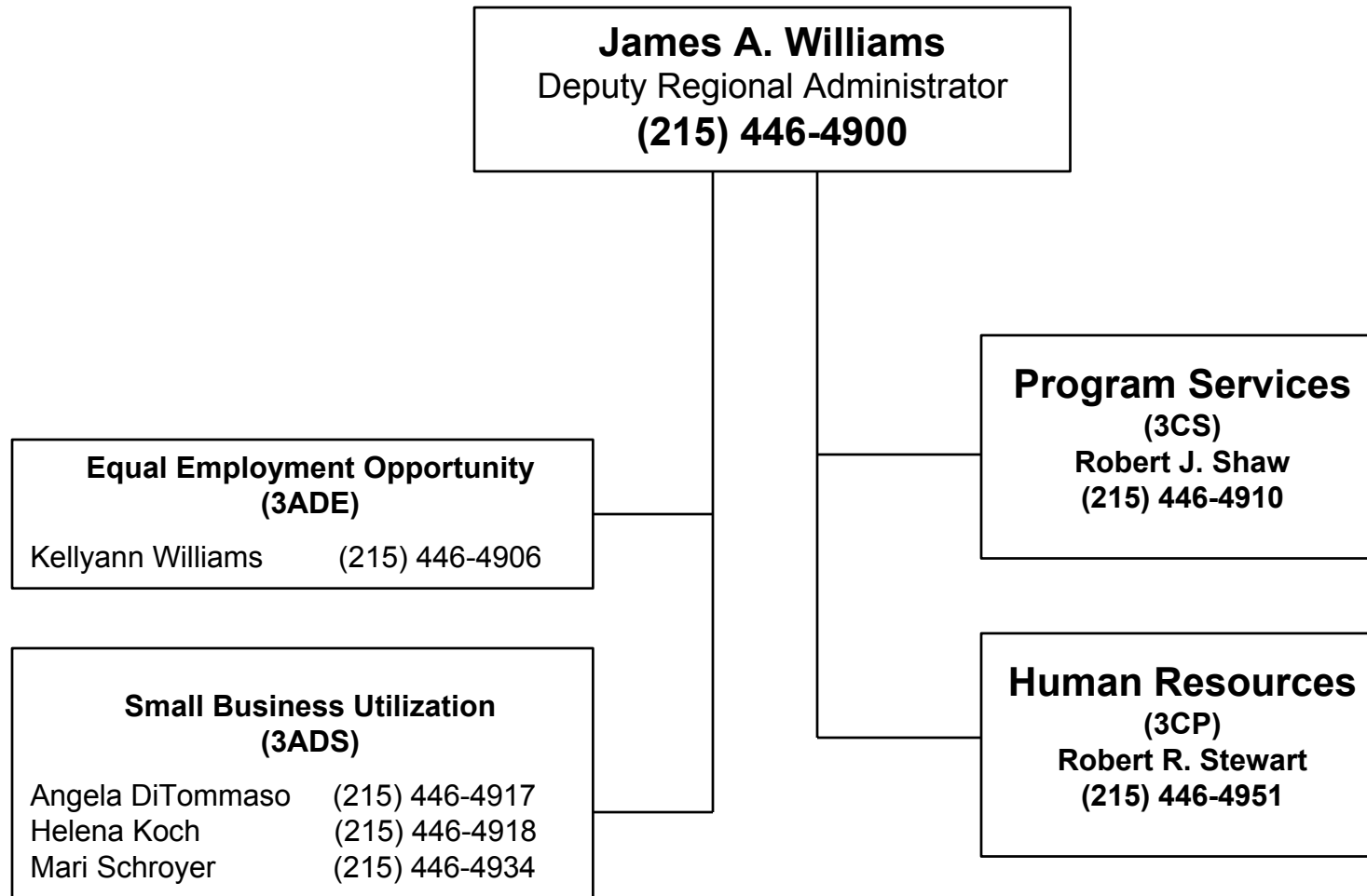

**OAD Mid-Atlantic Region**  
The Strawbridge's Building  
20 North Eighth Street  
Philadelphia, PA 19107

# Program Services Division (3CS)

**Robert J. Shaw**  
Director  
**(215) 446-4910**

Maryann Toniazzo	4911
Susan A. Brown	4915
Fay S. Elfand	4923
Ginger M. Graves	4922
Leonard Howard	4925
Stephen O. Jones	4912
Rathna P. Lingamaneni	4914
Patricia M. McDaniels	4924
Donna M. Moss	5833
Paul M. Notarfrancesco	4913
Gregory W. Regnault	4921
Carol A. Russell	4919
Robert J. Scheible	4920
Theresa A. Schiavo	4932

**OAD Mid-Atlantic Region**  
The Strawbridge's Building  
20 North Eighth Street  
Philadelphia, PA 19107

# Human Resources Division (3CP)

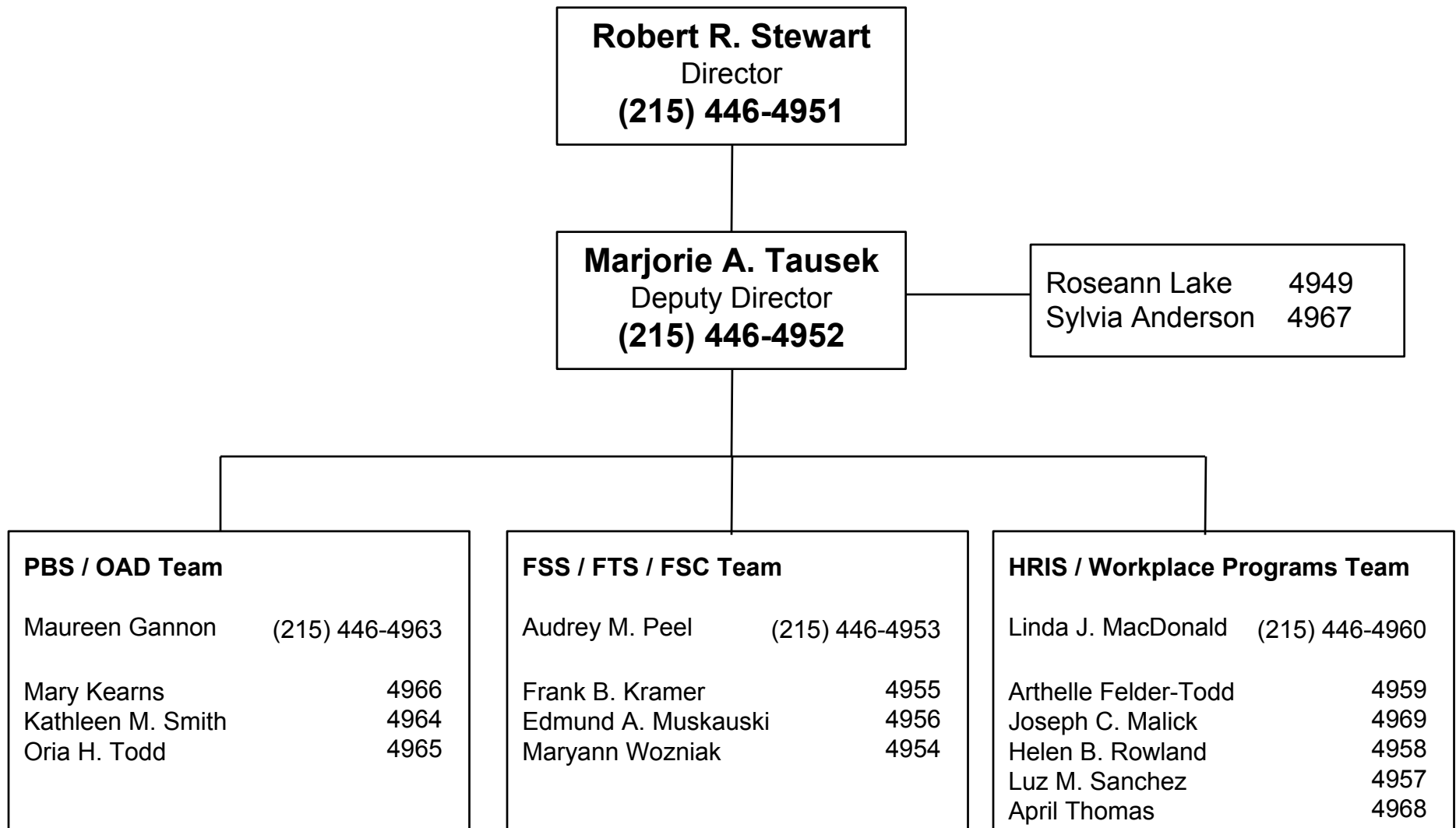

**OAD Mid-Atlantic Region**  
The Strawbridge's Building  
20 North Eighth Street  
Philadelphia, PA 19107

## Office of Regional Counsel (3L)

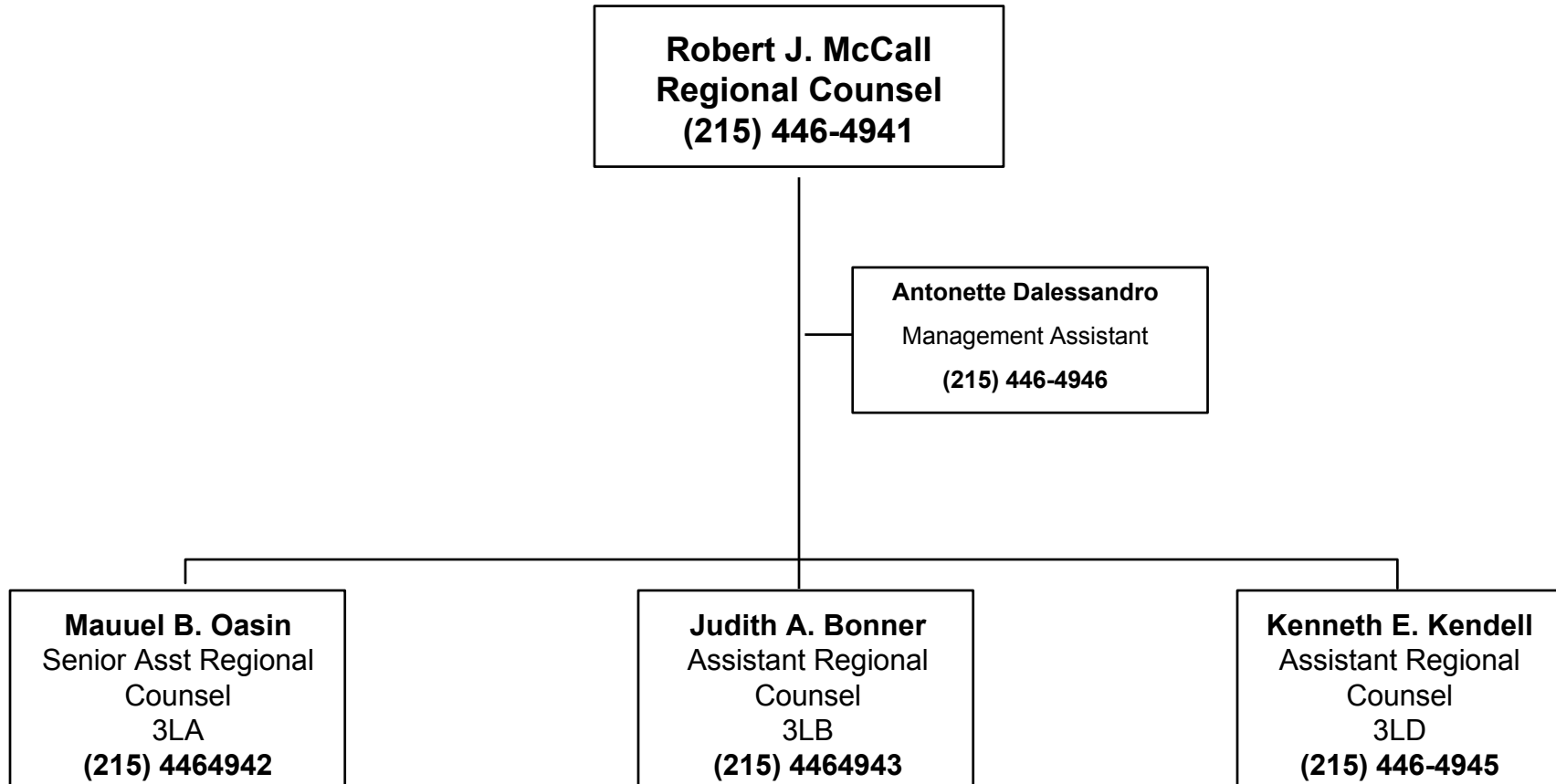

FTS Financial Services  
Center  
20 North 8<sup>th</sup> Street, 9<sup>th</sup> Floor  
Philadelphia, PA 19107-3191

### FTS Financial Services Center (TCFI-3)

Sophie Rybacki  
Cash/Business Objects POC  
x-4819

**Donna Szewczak**  
Acting Director  
(215) 446-4801

**Michael J. Wano**  
IT Specialist  
x-4820

**Tracey Malick**  
Branch Chief  
(215) 446-4803

**Donna M. Szewczak**  
Branch Chief  
x-4801

**REGIONS 2, 5, 9, 10, 11**

**TEAM LEADER:**  
Dennis McNamara x-4788

**STAFF:**  
Sharon Baek (404) 331-1193  
Matthew Coburn x-4787  
Gerard J. Gaul x-4818  
Carmen Perez x-4783  
Barbara Spurio x-4781  
Lynette A. Thorne x-4788

**CONTRACT STAFF (ALL REGIONS)**

**TEAM LEADER**  
Luis Gonzalez x-4804

**STAFF:**  
Michelle Carter x-4779  
Monica Cyzewski x-4795  
Jaclyn O'Donnell x-4813  
Elizabeth Rosario x-4784  
Herb Grossman x-4799

**REGIONS 1, 3, 4, 6, 7, 8**

**TEAM LEADER:**  
Margaret M. Tierney x-4811

**STAFF:**  
Alissa Heintz x-4794  
Jennifer Dunham x-4789  
Jennifer S. Evans x-4805  
Kathleen  
Fabrizio-Contrabasso x-4814  
Frances Flasinski x-4782  
Richard Monaco x-4812  
Marian Notarfrancesco x-4785  
Dena J. Pelzer x-4792  
Karen D. Thomas-Fontroy x-4793

*The contract staff reports to Luis (team leader) who in turn reports to Spencer Reed (contractor). Luis also serves as a liaison between Spencer Reed and the Branch Chiefs.*

**FTS Mid-Atlantic Region**  
TheStrawbridge Building  
20 North Eighth Street  
Philadelphia, PA 19107

1/9/2004

**Federal Technology Service**  
**ARA - Paul McDermott**

**ARA Staff**  
Elouise Bennett  
Ted Hall  
Regina Egerton

**Strategic Board**  
Tom Fynan  
Mark Aucello  
Jack Wise

**Operational Support & Development Team**  
**JOE LIVECCHI**

**ARA Initiatives**  
Joan Freitag  
Rhaina Willis  
Vince Rozanski

**Applied Data Analysis**  
Rich Koch

**Operations Support**  
**JIM BETHKE**  
Howard Gromlich  
Greg Glatthorn  
Robin Jiminez  
Nancy Dupuis  
JoAnn McLean  
Jacki Shuler  
Herleen English-C  
Jennifer Mangan-C  
Georgeann Defeo-C  
Leonora Borzillo  
Michele Tenenbarum  
Randy Robinson  
Lydia Hayes  
Joan Smith  
Angela Windsor-C  
Shirley Braver-C  
Sharon Brown-C

**TRICARE**  
Steve Cox-C  
Gerda Jennings-C  
Christine Chaapel-C

**Eastern PA & DE Technology Solution Team**  
**TOM FYNAN**  
Tom Cummings  
Ray Cwenar  
Regina Einhaus  
Elizabeth Robertson  
Joe Caulfield  
Art Jones  
Chris Anderson – Team Leader  
Jim VanAllan  
John Burkhardt  
Stacy Buechele  
Ibrahiim Kent  
Joshua Clemens

**Western PA, WV & MD Technology Solution Team**  
**MARK AUCELLO**  
John Thomas  
Randy Matlack  
Fran Lessard  
Sue Labman  
Bob Tausek  
Nancy Ballay  
Eileen Flanigan  
John Breen  
Sheila Mallory  
Kari Phippen

**Virginia Technology Solution Team**  
**JACK WISE**  
Janice Johnson  
Archie McDaniel  
Wayne Woodson  
Bryan Brew  
Anna Lathrop  
Bill Palmer  
Curtis Vaughan  
Bob Vitelli – Team Leader  
Tami Cartos  
Steve Gervasi  
Jacqueline Stanback  
June Walker  
Robert Niewood  
Olga Summerville  
Christopher Lauer

General Services Administration  
Federal Supply Service  
Mid-Atlantic Region  
The Strawbridge Building  
Twenty North Eighth Street  
Philadelphia, PA 19107

November 2003

# Federal Supply Service

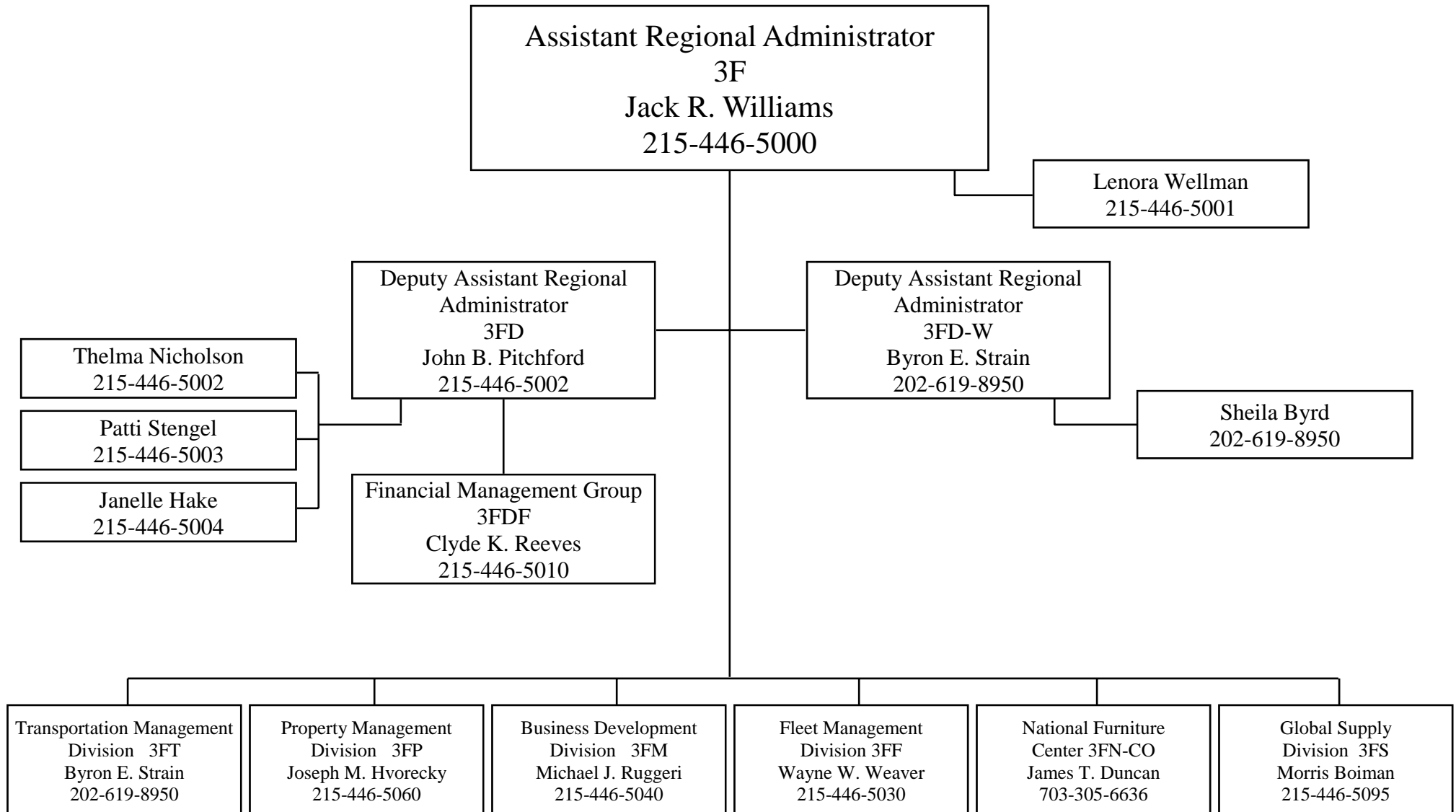



Federal Supply Service  
Mid-Atlantic Region

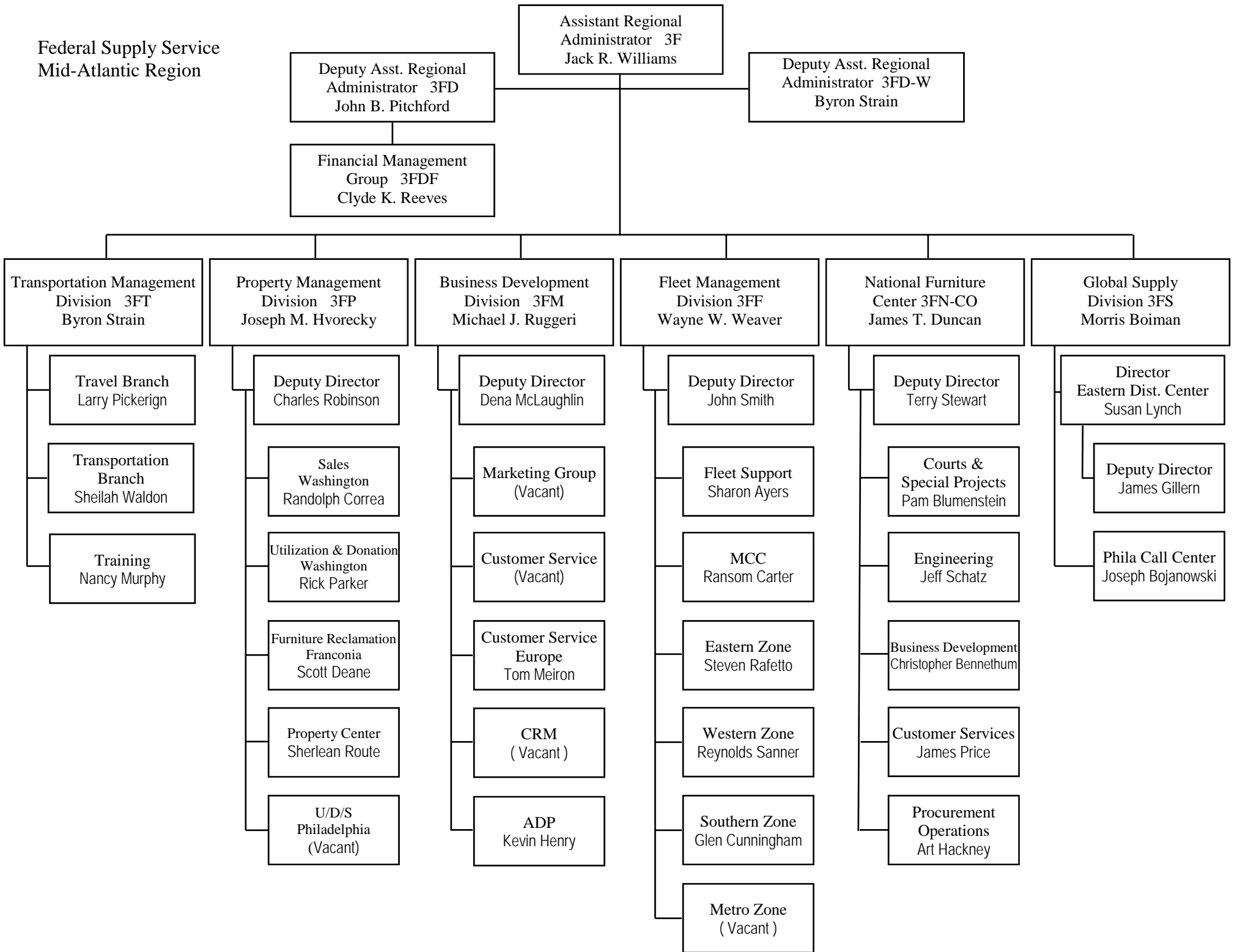

Financial Management Group - 3FD-F  
Director  
Clyde Reeves  
215-446-5010

Financial Management Analyst  
Patti Mullen  
215-446-5011

IT Specialist  
John Moffett  
215-446-5016

Management Analyst  
Sherrie Taylor  
215-446-5012

Lupe Guillama  
215-446-5015

Diane Jordan  
215-446-5013

Vanessa Nguyen  
215-446-5014

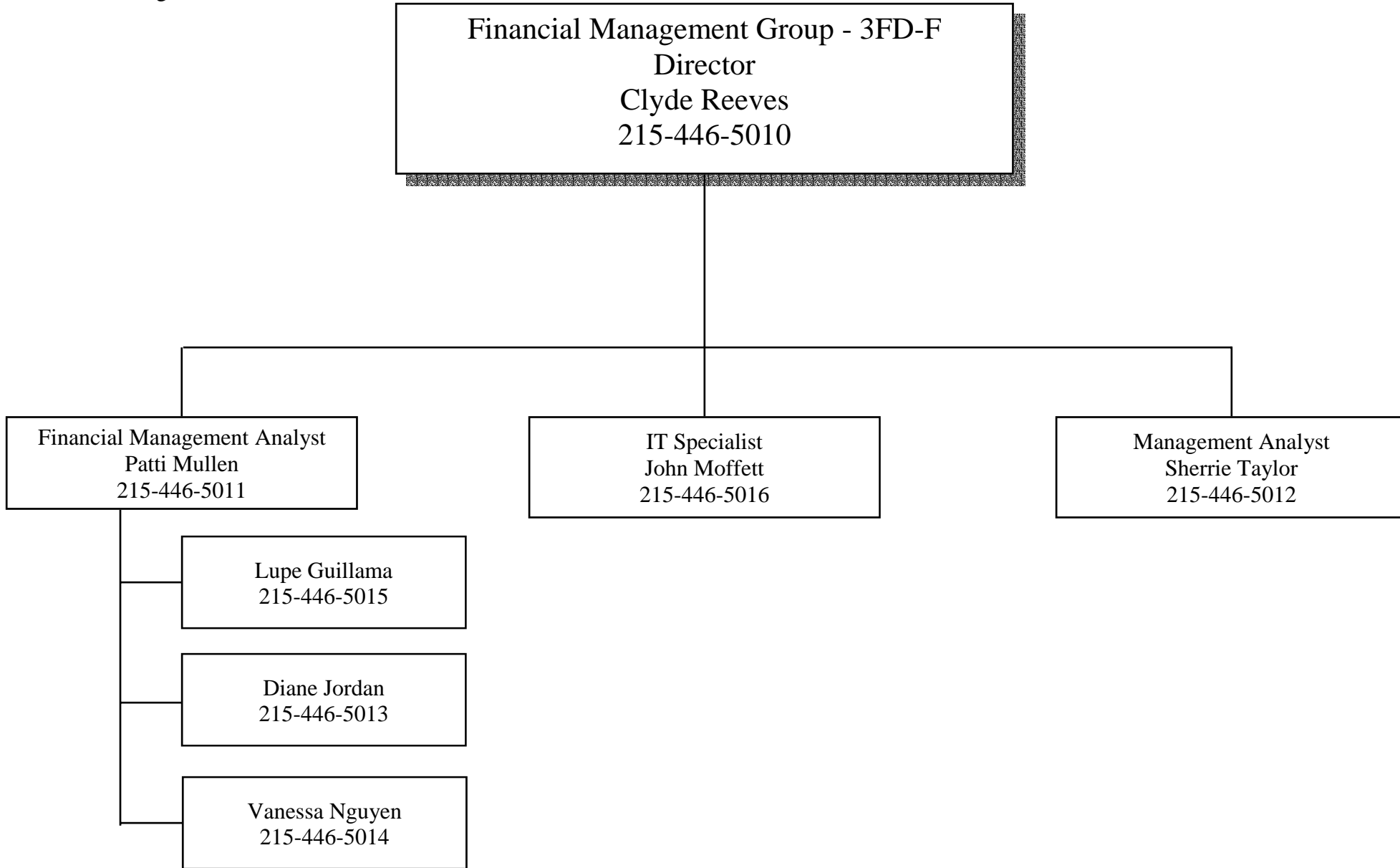

Federal Supply Service  
Mid-Atlantic Region  
Business Development Division  
215-446-5055

**Business Development Division - 3FM**  
Director  
Michael Ruggeri  
215-446-5040

Maureen McLaughlin  
215-446-5044  
Alice Suggs  
215-446-5054

Deputy Director  
Dena McLaughlin  
215-446-5041

**Marketing**  
Katie Meehan  
215-446-5093

Sue Davaro 215-446-5042  
Michelle Koch 215-446-5043  
Suzy Merkins 215-446-5045  
Royce Manwiller 215-446-5046  
Angela Griffin 215-446-5047  
Kris Stein 215-446-5048  
Toni Clark 757-441-3115

**ADP**

Kevin Henry 215-446-5050  
Chris Heipp 215-446-5051

**CRM**

Ivana Henry 215-446-5049

**Customer Service Europe**  
Thomas Meiron  
011-49-69-699-7985

Dan McAneney  
Eric Hooper  
Tarshanna Willett

**Customer Service**

Pete Carovillano 215-446-5091  
Gloria Sarno 215-446-5092

Margaret McCoy 412-644-4854

Tonya Butler 301-713-9285  
Johnetta Edwards-Ford 301-713-6000  
Paul Alexander 301-713-6000

Janice McNeill 703-502-9566  
Tom Barroso (Detail) 703-557-2515

John Engle 757-441-3115  
Willie Mills 757-441-3115  
Garnett (Tommy) Benton 757-441-3115

General Services Administration  
Federal Supply Service  
Mid-Atlantic Region  
490 L'Enfant Plaza  
Washington, DC 20407

Transportation Management Division - 3FT-W  
Director  
Byron Strain  
202-619-8950

Sheila Byrd  
202-619-8952

Travel  
Larry Pickerign  
202-619-8953

Transportation  
Sheilah Waldon  
202-619-8959

Training  
Nancy Murphy  
703-605-5113

George Alloway 202-619-8996  
Susan Ford 202-619-8997  
Betho Vogelsinger 202-619-8953  
( Vacant ) 202-619-8955

HHG  
Mathis Gardner 202-619-8933  
Norman Bryan 202-619-8936

Freight  
202-619-8956

Anthony Cicacla 202-619-8991  
Yvonne Johnson 202-619-8956  
John Wheeler 202-619-8958  
Lisa Hawvermale 202-619-8935

Export  
202-619-8960

Don Casey 202-619-8928  
Barbara Neil 202-619-8932  
Kathy Look 202-619-8919  
Qiana Swayne 202-619-8953

Jeanette Phillips 703-605-5113

**Property Management Division - 3FP**  
**Director**  
**Joseph Hvorecky**  
**215-446-5060**

**Deputy Director**  
**Charles Robinson**  
**703-557-1440**

**Utilization / Donation / Sales**  
**Philadelphia**  
**(Vacant)**  
**215-446-5070**

**Sales**  
**Washington**  
**Randolph Correa**  
**703-557-7785**

**Personal Property Center**  
**Washington**  
**Sherlean Route**  
**703-557-0180**

**Utilization / Donation**  
**Washington**  
**Ricky Parker**  
**202-619-8968**

**Furniture Reclamation**  
**Washington**  
**William (Scott) Deane**  
**703-557-0180**

**Northern Team**  
**Rafael Bernardino**  
**215-446-5061**

Robert Kitsock 717-566-1064  
Venida Holbrook 215-446-5038  
Cynthia Smith 215-446-5064  
Chris Hart 215-446-5066  
John Lubeski 215-446-5065

**Southern Team**  
**Karen Craig**  
**215-446-5071**

Ann Govan 757-543-9822  
George Stanley 804-346-3971  
George Elefante 215-446-5072  
Felicia Stackhouse 215-446-5073  
Dale Williams 215-446-5074

Iris Wright-Simpson  
Helen Jones  
Theodore Milligan  
Jackie Maxwell  
Corlette Bumbrey  
Debbie Dubiel  
Melissa Brown

Jimmy Garcia  
Annie Johnson  
Carlton Lawrence  
Tamela Samuels  
Kenneth Sykes  
Sylvia Matthews  
Reginald Groomes  
Bob Lee Posey  
Jeffrey Brawner  
Michale Jones  
Willie Graham

**MHE Shop**  
Jessie Morton  
Clyde Truitt

Karen Somerville  
Cynthia McClary  
Juanita Williams  
Robert Stewart  
Ricardo Starks  
Benjamin Morris

**Specifications Program**  
Mary Crawford  
David Bouknight  
Lafreda McLean

Jacquelyn Arrington  
Lois Oates  
Ruth Carey  
Craig Ross

**Fuel Program**  
Terri Gilbert  
Inez Graham

**National Furniture Center - 3FN-CO**  
**Director**  
**James (Skip) Duncan**  
**703-305-6636**

**Deputy Director**  
**Theresa Stewart**  
**703-305-6835**

**Management Assistant**  
**Susan Anderson**  
**703-305-7926**

**Small Business Consultant**  
**Dick Maloney**  
**703-305-7288**

**Special Assistant**  
**Mark Dunkum**  
**703-305-6825**

**Courts and Special Projects**  
**Pamela Blumenstein**  
**703-305-6946**

**Account Management &  
Customer Service**  
**James Price**  
**703-305-5305**

**Engineering Division**  
**Jeff Shatz**  
**703-305-6338**

**Procurement Operations**  
**Arthur Hackney**  
**703-305-6636**

**Business Development**  
**Christopher Bennethum**  
**703-305-6943**

**Deputy**  
**John Fitchel**  
**202-494-7581**

**Army / Cilivian**  
**DeWayne Carter**  
**703-605-0547**

**Navy / Marines**  
**Percy Walker**  
**703-605-0541**

**Air Force**  
**Bertha Hamlin**  
**703-605-0540**

**Support Services**  
**Toniette Jones**  
**703-305-6035**

**Deputy**  
**Rose Hudgens**  
**703-305-5839**

**Security Furnishing**  
**Mark Dunkum**  
**703-305-6825**

**Household &  
Industrial Furniture**  
**Marcelles Barr**  
**703-305-6001**

**Mgmt. Assistant**  
**Marian Shepherd**  
**703-305-6453**

**Mgmt. Assistant**  
**Thekla Spencer**  
**703-305-6636**

**Office Furniture**  
**Helen Zivkoviche**  
**703-305-5894**

**Systems Furniture**  
**Juanita Blassingame**  
**703-305-7020**

NATIONAL FURNITURE CENTER

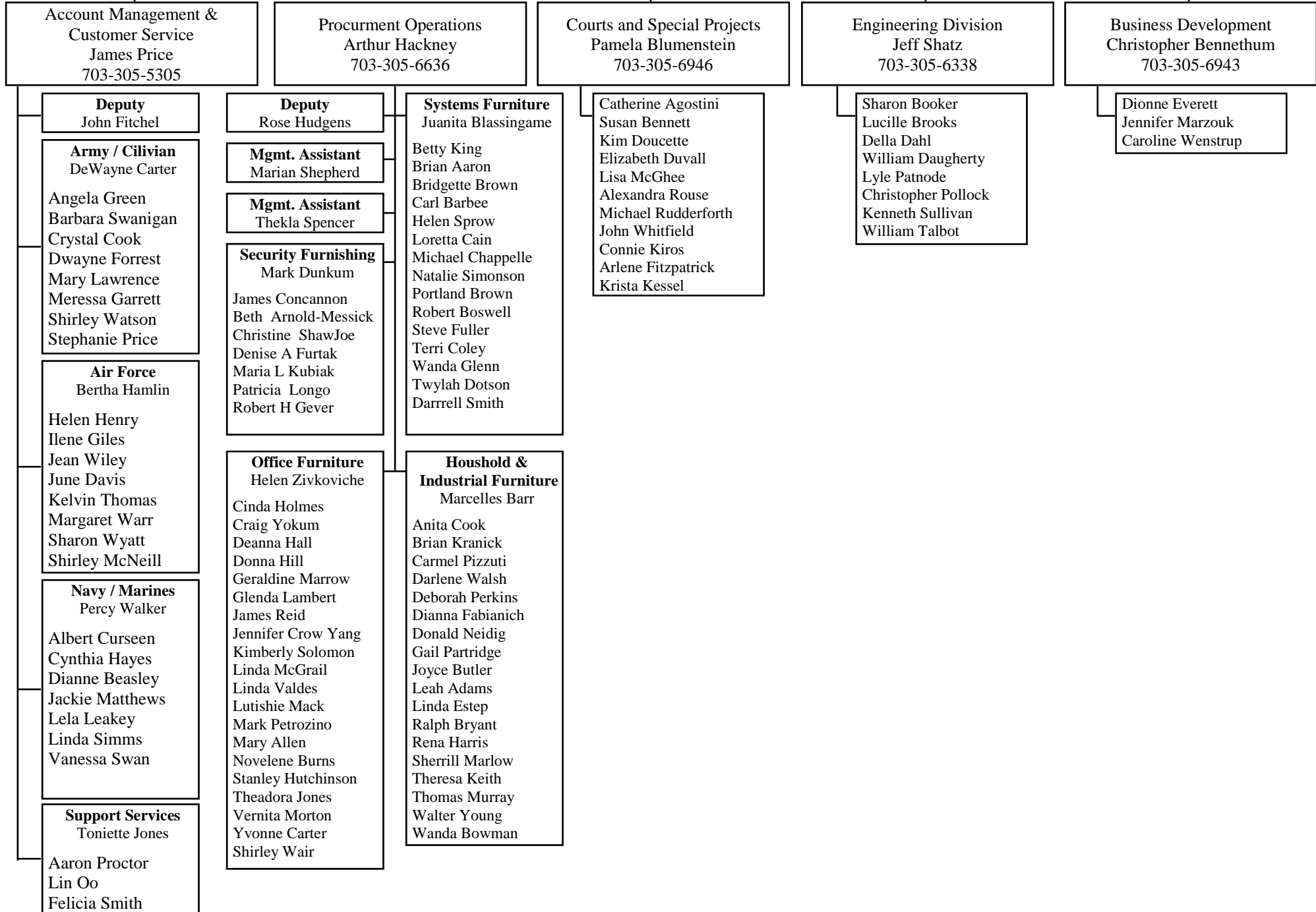

**Fleet Division - 3FF**  
**Director**  
**Wayne Weaver**  
**215-446-5030**

**Deputy Director**  
**John Smith**  
**202-619-8992**

**Lead Remarketing Specialist**  
**Vern Harms**  
**412-644-2687**

**Fleet Support**  
**Sharon Ayers**  
**215-446-5031**

**L'Enfant Plaza**  
**John Smith**  
**202-619-8992**

**Metro Zone**  
**( Vacant )**

**Southern Zone**  
**Glen Cunningham**  
**804-279-6800**

**Eastern Zone**  
**Steve Rafetto**  
**410-962-7446**

**Western Zone**  
**Reynold Sanner**  
**412-644-2687**

**Remarketing Specialist**  
Pat Greene  
215-446-5034

**Philadelphia**

Heather Murray 215-446-5032  
Brian Knapp 215-446-5033  
Dave Cericola 215-446-5035  
Lisa Sabatino 215-446-5036  
Victoria Igress 215-446-5037  
Lynn DiGenova 301-975-0117

**Washington**

June Glass 202-619-8992  
Sylvia McMillian 202-619-8992  
Michael Siluk 202-619-8992  
Cynthia Lawrence 202-619-8992

**Ft. Meade FMC**  
Michele Dee  
301-677-9005

Charles Jennings  
Frank Gibson  
Virgil Alston  
Corine Williams

**Norfolk FMC**  
Elmer Luskey  
703-441-6356

Carol Krause  
Leigh Burton  
Mary Freeman  
Bobby Howard

**Remarketing Specialist**  
Harry Hursh  
410-278-5087

**Philadelphia FMC**  
Kathy Rowan  
610-521-8264

**Remarketing Specialist**  
Amy Anthony  
412-693-2400

**Harrisburg FMC**  
James Hayes  
717-782-3425

**MCC**  
**Ransom Carter**  
**215-446-5156**

**MCC**  
215-446-5156

Ransom Carter x53001  
Viola Miller x53002  
Eric Austin x53003  
William Babcock x53004  
Richard Iovacchino x53005  
Derrick Peterson x53006  
Joseph Ponticello x53007  
Patricia Brown x53008  
Geneva Lang x53009

**Ft. Belvoir FMC**  
Mike Royce  
703-805-3451

Tony Williams  
Denise Catlett  
Larry Jackson Sr.  
James Smallwood  
Edwin Lee  
Curtis White  
Jerry Patrick

**Richmond FMC**  
( Vacant )  
804-279-6800

Michael Michisk  
Edna Chandler  
Jerry Ferguson  
Darryl Thompson

Marva Webb  
Cynthia Staub  
Nancy Brown  
Thomas McFall

**Baltimore FMC**  
Stacy Reeves  
410-962-7446

Melinda Floyd  
James Porter  
Allen Braxton  
David Puckett

Ross Smith  
Ernest Vinck  
Laura Bishop  
Barry Adams

**Huntington FMC**  
Remy Morrison  
304-529-5584

Melanie Morgan  
Kimberly Todd  
Thomas Nunley

**Pittsburgh FMC**  
Vacant  
412-644-2687

George Peterson  
Leonard Norfleet



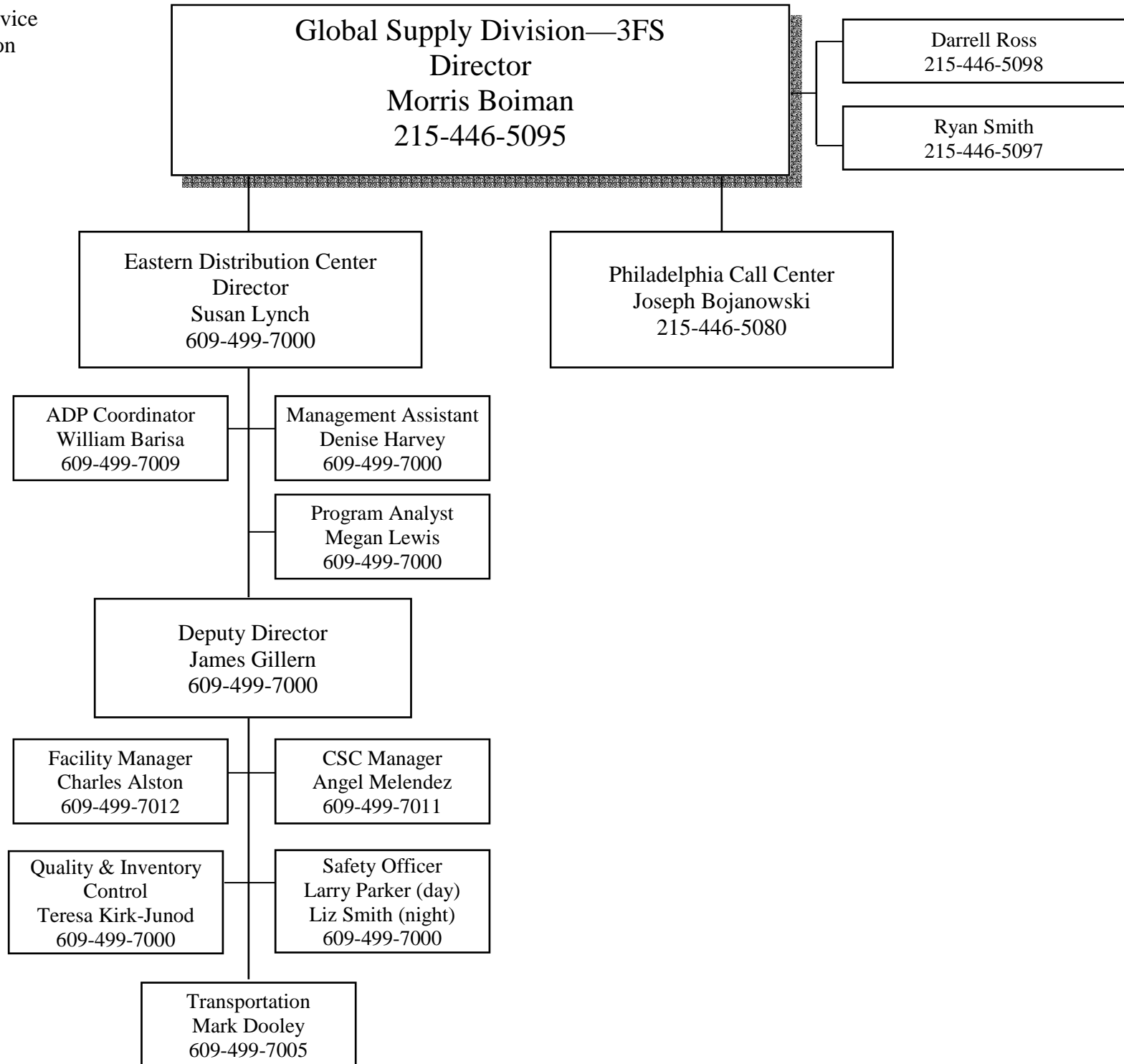

The Strawbridge Bldg.  
20 North Eighth Street  
Philadelphia, PA 19107

# Public Buildings Service (3P)

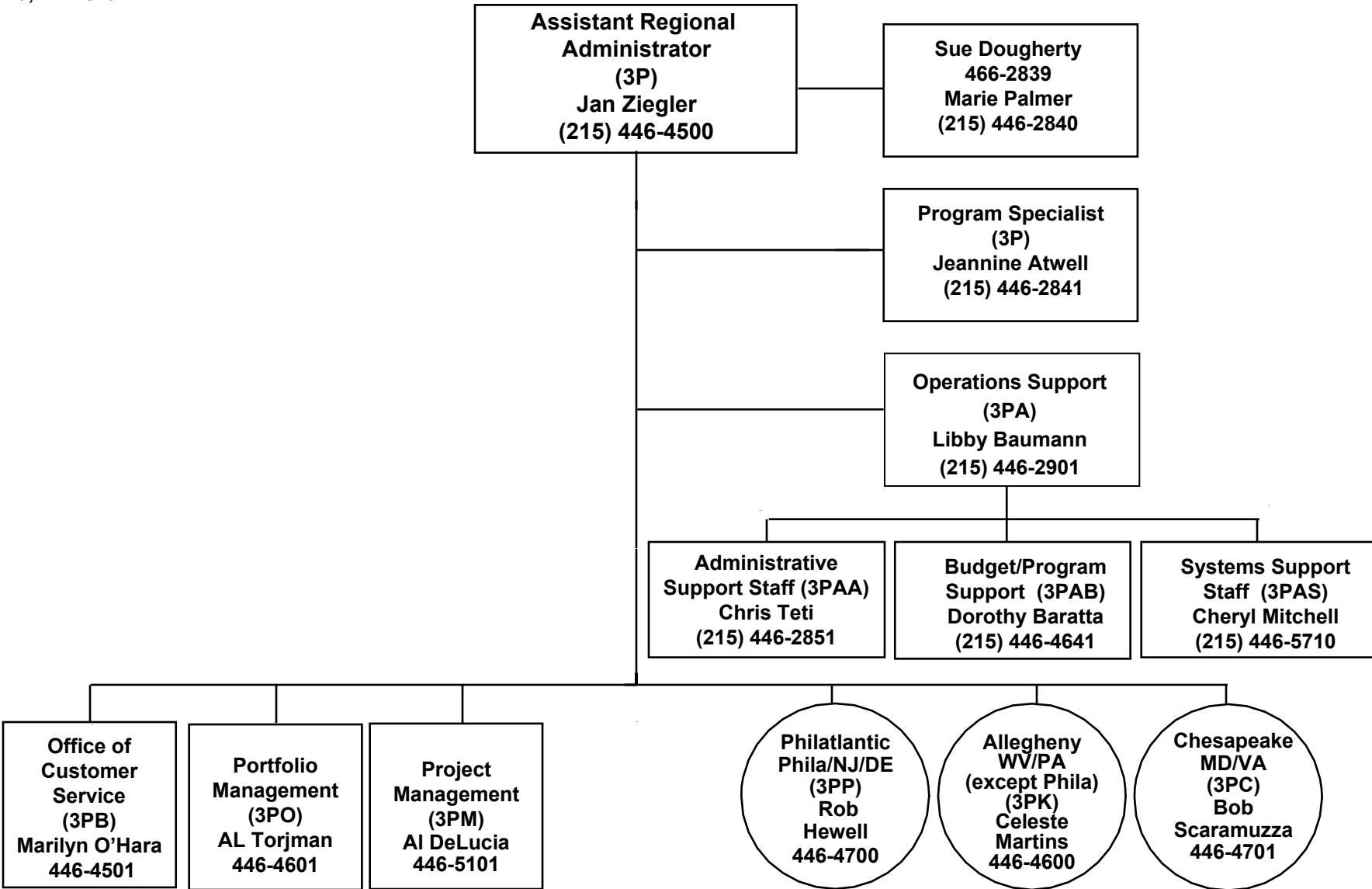

# Project Management Division (3PM)

**Director**  
**Al DeLucia, PE**  
**(215) 446-5105**

Program and Administrative Support  
Juwanna Jenkins 4631  
Maryanne Pryor 4726

**Studio A**  
**Joanna Rosato**  
**(215) 446-4629**

Dan Bailey, RA 4637  
Larry Boreali 4557  
Melvin Etienne 4566  
Eva Hegedus 4657  
John Morrell, PMP 4614  
John Powers 4616  
Adel Wahba, AIA 4626

**Studio B**  
**Laura Stagner, AIA**  
**(215) 446-4549**

Nate Bey 4621  
Eileen Giordano 4623  
Mike Schiavone 4676  
Harry Schumacher 4624  
Abby Smith, PMP 4585  
Trudy Wang 4618  
Gary Zimmerman, PMP 4619

**Studio C**  
**Lou Talvacchia**  
**(215) 446-4636**

Ken Berman 5714  
Ted Bobroski, PE, PMP 2856  
Luann Caruso 4605  
Tony Dell'Arciprete 4503  
Ed Gribbin 4609  
Dave Kriebel 4610  
Brian Muller 4582  
Mike Ryer, PMP 4604  
Steve Staudt 4625  
Charles West 4628

# Chesapeake Service Center (3PC)

The Strawbridge Bldg.  
20 North Eighth Street  
Philadelphia, PA 19107

**Director**  
**Bob Scaramuzza**  
**(215) 446-4701**

**Administrative Support**

Ava Rollins

4537

**Chesapeake Office  
(3PCC)**  
**Anona Eckenrode**  
(410) 962-6123

**Baltimore Realty  
Services Group  
(3PCB)**  
**Liliana DelBonifro**  
(215) 446-4491

**Richmond Office  
(3PCR)**  
**Tony Tessenaar**  
(804) 771-2473

**Tidewater Realty  
Services Group  
(3PCT)**  
**Don O'Neill**  
(215) 446-4492

**Woodlawn  
Office  
(3PCCW)**  
(410) 786-5000

**Myrna  
Adamovich**  
**Office Manager**  
(410) 962-6997  
(410) 786-9904

Gracie Ferguson 4376  
Edward Harman II 410) 786-4155

Howard Lane 410) 786-8136  
Doretha Johnson 3586  
Ray Phelps 9910  
Judy Ward 9906

**Maryland Office  
(3PCCM)**  
(410) 962-7611

**Vacant  
Office Mgr.**  
(410) 962-7611

Claire Bonner  
(410) 962-6800

Don Louey 3544  
David Park 410) 962-9922

Steve Pearre 2608  
Ivy Skidmore 7995  
Jean Walsh-Neal 6796

**Baltimore  
Office  
(3PCCB)**  
(410) 962-7611

**Norman  
Bodani**  
**Office Mgr.**  
(410) 962-7284

Gina Bruni 3595  
Jodi Gram 9980  
Mary Hinkhaus 3620  
Donna Mouring 3556  
Claudia Tucker 3554

**Baltimore  
(3PCBB)**  
**Annette Giannini**  
**Team Leader**  
(215) 446-4675

Gabrielle Bucak 4499  
Dave Chuang 4502  
Michelle Donnelly 4698  
Doug Dooling 4505  
Dominic  
Innaurato 4532  
Jerril Jacob 4591  
Sharon  
McDowell-Etienne, PMP 4514  
Monet Miechowski 4518  
Mark Shenold 4522  
Shelia Watkins 4540

**Woodlawn  
Office  
(3PCBW)**  
**Debbie Phillips**  
**Team Leader**  
(215) 446-4517

Rebekah Cowles 4531  
Alicia Martin 4506  
Jean Forcinito 4493  
Elaine Grabar 4507  
Joe Lindsay 4511  
Tom Nocella 4693  
Mark Pugnetti 4528  
Maria Szkotak 4538  
Patti Vaughn 4523  
Thanh Vuong 4529

**Richmond Office  
(3PCR)**  
(804) 771-2101

**James Hughes**  
**Office Mgr.**  
(804) 771-2467

William  
Blandford III 2212  
Ishsherie Cook 2471  
Bradley Furhman 2360  
Helen Harper 8615  
Tom Harper 2445  
Ben Hicks 2470  
Melissa Huggans 8622  
David O'Donnell 2468  
Linda  
Savage-Linder 2446  
Felicia Williams 8189

**Norfolk Office  
(3PCRN)**  
(757) 441-3330

**Tim Hile**  
**Office Mgr.**  
(757) 441-6914

Frank Berg 3329  
James Berry 3328  
Lynne Drees 3331  
Robert Quinn 3125  
Dave Rembowski 3556  
Bill Roach 3048  
Mike Sullivan 3792  
Kathleen Swanson 3332

**Charlottesville  
Office  
(3PCRC)**  
(434) 977-1777

**Teresa  
Sprouse**  
**Office Mgr.**  
(434) 977-5768

Mary Bishop 977-0481  
Donald Dooms 977-3850  
Ralph Miller 977-0397  
Harrisonburg  
Cindy Mines 540) 432-1530

**Richmond  
Office  
(3PCTR)**  
**Ed Myers, PMP**  
**Team Leader**  
(215) 446-4615

Lloyd Jenkins 4508  
Robert  
Karpinski, PE 4509  
Shannon Kelly 4737  
Lynn Krahlung 4510  
Doug McCone 4513  
Bernadette  
Nocella 4516  
Melinda  
Richardson 4539  
Marlene Rorke 4533  
Fathima Shafi 4632  
Pedro Viera 4534

**Norfolk  
Office  
(3PCNT)**  
**Doreen Waltrich**  
**Team Leader**  
(215) 446-4677

Loretta Bostic 4541  
Louis  
DiGeamberdino 4504  
Charles Johnson 4543  
Colleen Jones 4525  
Kathryn Kilcullen 4725  
John McFadden 4515  
Terry  
Patterson-Weikel 4524  
Nancy  
Sebastiano-Woloszyn 4521  
William Wilkinson 4526  
Noel Willette 4420  
Dale Williams 4530

# Allegheny Service Center (3PK)

The Strawbridge Bldg.  
20 North Eighth Street  
Philadelphia, PA 19107

**Director**  
**Celeste Martins**  
**(215) 446-4600**

**Administrative Support**  
**District Support**

Fran Riccio 4590  
Rose Young 4593

**Program Support**

Michelle Garofalo 4594  
Spencer Conrad 4602

**District Support**

Diane Meliti 2859  
Len Holdzman 4570

**Charleston Group**

**Pittsburgh Group**

**Charleston Group**  
**Regional Office**  
**(3PKRC)**  
**Tom Lyman**  
**(215) 446-4752**

**Charleston Office**  
**(3PKC)**  
**David Hatfield**  
**(304) 347-7077 (Char)**  
**(304) 529-5555 (Hunt)**

**Pittsburgh Group**  
**Regional Office**  
**(3PKRP)**  
**Nancy Hall**  
**(215) 446-4642**

**Pittsburgh Office**  
**(412) 395-4300**  
**(3PKP)**  
**Steve Miller**  
**(412) 395-4332**

**South Team**  
**(3PKRCS)**  
**Victor Low**  
**Acting Team Leader**  
**(215) 446-4577**

Maria Ali 4555  
Angela Christiansen 4560  
Neil Gilligan 4589  
Dorothy Grosick 4569  
Tom Jordan 4572  
Stacy Keefer (304) 347-5155  
Brice King 4603  
Bernie  
Minakowski 4579  
Lucretia Perry 4583  
Vickie Sawyer 4753  
Christine Townsend 4627  
Rob Whittington (304) 347-5155

**North Team (3PKRCN)**  
**Mike Malane, PMP**  
**Team Leader**  
**(215) 446-4611**

Mark Alibrando 4554  
Cathleen Blaston 4587  
Brian  
Brotherston 4558  
Kim DeSant 4562  
Susan Geiger 4567  
Charles Green 4568  
Karen Janco 4567  
Oliver Lester 4634  
Jillian McNeill 4596  
Keith Rishel  
(304) 262-9716  
Celeste Wells-Dow 4565

**Charleston Office (3PKC)**  
**(304) 347-5155**

Elizabeth Hall 5155  
Lillie Shivel 5155  
Jeff Smith 5155  
Megan Spensky 5155

**Huntington (3PKCH)**

**Dave Nicholas, Building Mgr.**  
**(304) 529-5555**  
William Chaffin 5555

**Roanoke (3PKCR)**

**(540) 857-2174**  
Phyllis Gray

**Martinsburg (3PKCRM)**

**(304) 262-9715**  
Jack Garten  
Keith Rishel \* (304) 262-9716

**Elkins Office (3PKCRME)**

**(304) 636-6756**  
Sean Kelly

**East Team (3PKRPE)**  
**Laurie Ney**  
**Team Leader**  
**(215) 446-4576**

Debra Bazali (215) 446-4556  
Maureen Benson 4664  
Priscilla Bryant 4559  
Julie Hepp\* (570) 558-3808  
Jason Jacob 4578  
Donna Kiniry 4575  
Lewandowski 4576  
Amy Melvin 4598  
Carl Riday 4584  
Diane Stetser 4586

**West Team (3PKRPW)**  
**Rick Spencer, PE**  
**Team Leader**  
**(215) 446-4617**

Len Kampf 4573  
Alexis Karras 5862  
Shannon Keeley 4574  
Bill Klingensmith\* (412) 395-5747  
Greg Lazar \* (412) 395-4694  
Bob Manns (412) 395-4493  
Marc Mitchelson 4580  
James Morris 4581  
Joseph Pasquarello 4608  
Khadijah Robinson 4548  
Suzanne Verzella 4592

**Scranton FB/CH**  
**(3PKPS)**  
**Ray Foote**  
**Field Office Mgr.**  
**(570) 558-3800**

Carolyn Angeli (570) 558-3809  
Pat Borum (570) 558-3806  
Betty Cooper (570) 558-3804  
Frank Donahue (570) 826-6380  
Ray Foote (570) 558-3807  
Julie Hepp (570) 558-3808  
Tracy Smith (570) 558-3805

**Harrisburg FB/CH**  
**(3PKPH)**  
**Doug Logar**  
**(717) 221-4454**

Doug Logar (717) 221-4457  
Michael Fake (717) 221-4454

**Pittsburgh Office**  
**(3PKP)**  
**Richard Murphy**  
**Deputy F.O. Mgr.**  
**(412) 395-4823**

Cathy Baker 5498  
Doug Baker 5887  
Paula Blackwell 4983  
Don Deering 5813  
Tom Fitzsimmons (412) 644-6549  
Mike Jenca 4333  
Gary Kocsis 4300  
Linda Lewis 4334  
Ed Skweres 6314  
Natalie Slevin 4988  
Gregory Washington (412) 644-6540

**Erie Office (3PKPE)**  
**(814) 455-1435**

William Griffin (814) 454-9618  
Mike Robie 1435

# Philatlantic Service Center (3PP)

The Strawbridge Bldg.  
20 North Eighth Street  
Philadelphia, PA 19107

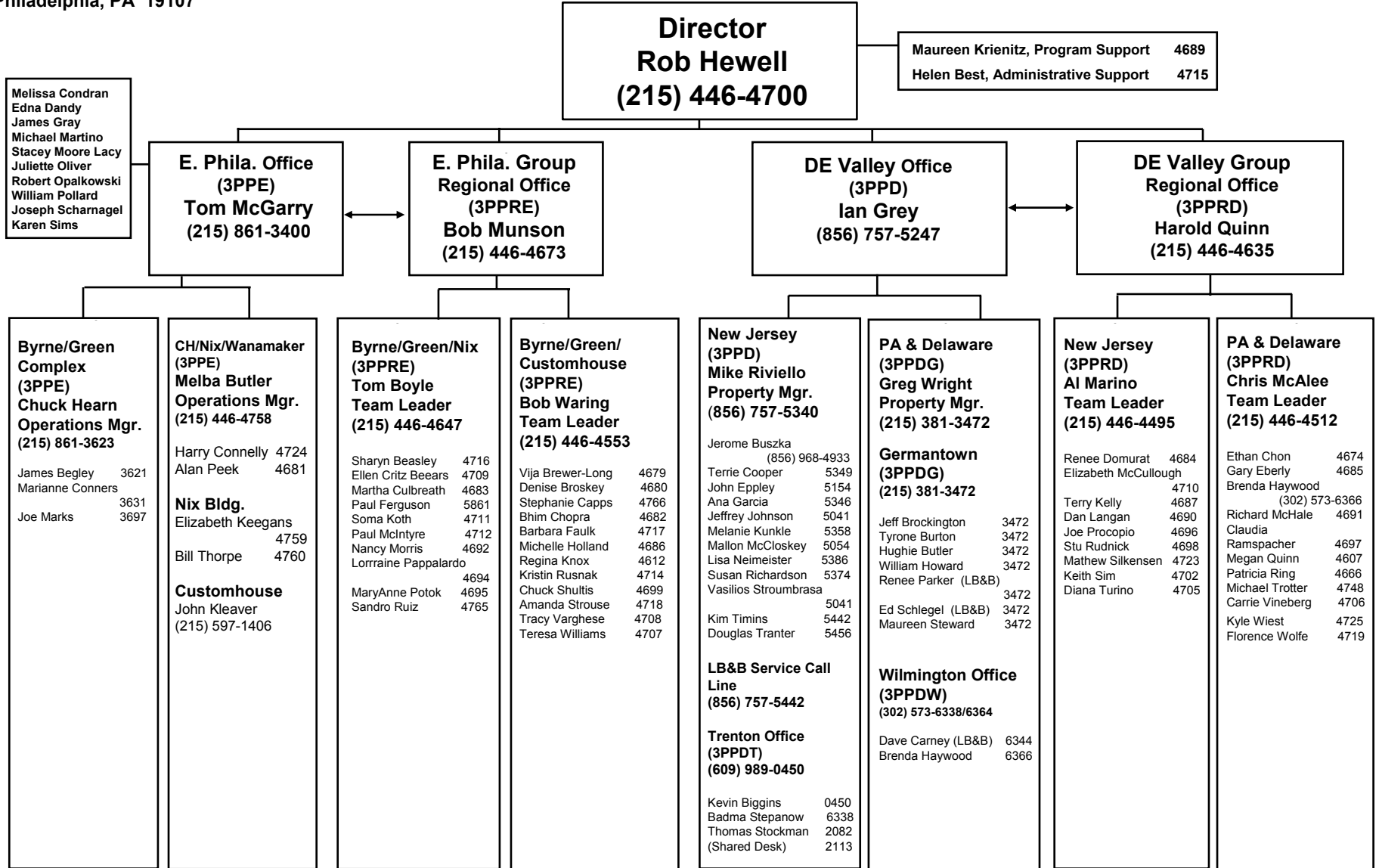

# Office of Customer Service (3PB)

The Strawbridge Bldg.  
20 North Eighth Street  
Philadelphia, PA 19107

**Director**  
**Marilyn O'Hara**  
**(215) 446-4501**

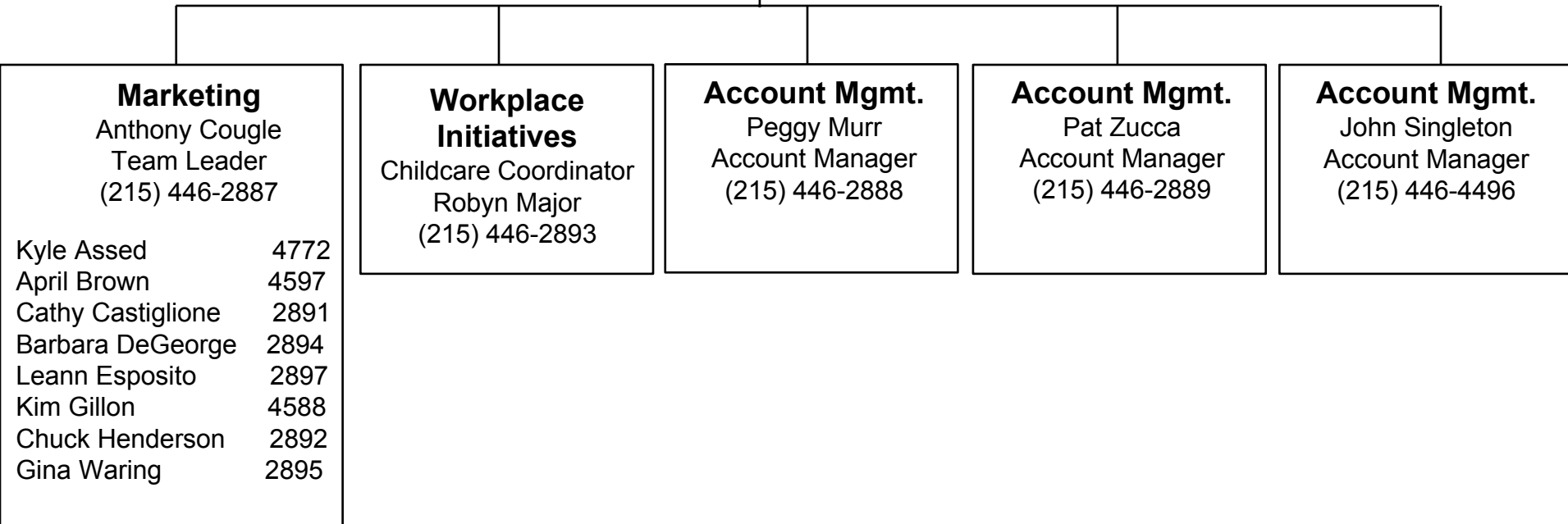

# Portfolio Management (3PO)

The Strawbridge Bldg.  
20 North Eighth Street  
Philadelphia, PA 19107

**Al Torjman**  
**Director**  
**(215) 446-4601**

Bev Burton 4665

**Deputy Staff**  
**(3POD)**  
**Len Purzycki**  
**(215) 446-4643**

**Allegheny**  
**(3POK)**  
**Debbie Bicker**  
**(215) 446-4672**

**Chesapeake**  
**(3POC)**  
**Toby Tobin**  
**(215) 446-4652**

**Philatlantic**  
**(3POP)**  
**Dave Taylor**  
**(215) 446-4644**

Kelli Castellano 4653  
Maryann Dobbins 4649  
Ray Finkel 4654  
Gail Gallagher 4655  
Jackie Jordan 4663  
Richard Kostic 4688  
Marge Moore 4651  
Nancy Nieves 4595  
4662  
Nancy Noble-England 4662  
Ann Weinstein 4667

**Charleston**  
Dale Anderson 2842  
Andrew Berger 4678  
John Calhoun 2890

**Pittsburgh**  
Tom Heinze 4494  
Kirby Richards 4659

**Depots**  
John Kahler 4751

**Baltimore**  
Nancy Belt 4645  
Al Newnham 4658

**Richmond**  
John Bernet 4646  
Peter Kulp 4713  
Kathy Thornton 4669

**E. Philadelphia**  
Diane Campanile 4648  
Timothy Kusniez 5863

**Delaware Valley**  
Mary Ganim 4656  
Andrew Heller 4668  
Ben Zeiders 4661

**Office of Child Care**

Jill Rhea (215) 446-4639



The Strawbridge Bldg.  
 20 North Eighth Street  
 Philadelphia, PA 19107

# Operations Support Staff (3PA)

Charles Kufs 4757

**Libby Baumann**  
**Director**  
**(215) 446-2901**

**Systems Support Group (3PAS)**  
**Cheryl Mitchell, Chief**  
**(215) 446-5710**

**Admin. Support Group (3PAA)**  
**Chris Teti**  
**Administrative Officer**  
**(215) 446-2851**

**Budget/Program Support Group (3PAB)**  
**Dorothy Baratta**  
**(215) 446-4641**

Beverly Garner 5721

**Applications Development**  
**Mark Maile, Team Leader**  
**(215) 446-5708**

Colleen Cairns	2853
Cindy Camilari	2868
Wendy Cobb	2854
Teresa Estoril	2855
Doris Gilyard	2880
Sarah Emerson	2877
John Jones	2857
Margaret Prophet-Mays	4536
Sam Russo	2873
Kym Wright	2882

**Building Operations (BA 61) Team**  
**Sean McWilliams**  
**Lead Budget Analyst**  
**(215) 466-2848**

**Rental of Space (BA 53) Team**  
**Lynn Zuzulock (Acting)**  
**Lead Budget Analyst**  
**(215) 446-2867**

**Construction (BA 51/55/54) Team**  
**Pat Sweeney (Acting)**  
**Lead Budget Analyst**  
**(215) 466-2863**

Regina DelRaso	2843
A.J. Ferrigno	5713
Donald Bowden	5727
Rob Hopf	5730
LaShawn Kendrick	5729
Ellen McCole, PMP	4613
Justin Owens	5712
Bruce Wade	5711

Toya Capers	2869
Joe Dougherty	2870
Debbie Jacobs	2881
Angeline Washington-Clark	2876

Jessica Simmons	2875
Marge Waskiel	2866

Frank Angelucci	2874
Maria McDermott	2872
Annette Spinosi	2862

**LAN Admin. & Data Comm.**  
**Tom Panek, Team Leader**  
**(215) 446-5707**

**CSS**

Joanne Galbavy	4744
Stephanie Jones	4742
Nuha Nazy	4741
Simon Nazy	4740
Kisha Williams	4743

Jack Moses 5709  
 (+ Contractors)

**3PAD**

Mary Crum-Barbagallo	4622	Tony Kosek	4728
Moss Stancampiano	4722	William TenHagen	4727

**Desktop Management**  
**Lorraine Nuyianes, Team Leader**  
**(215) 446-5705**  
 (+ Contractors)

**Field Office Support**  
**Kim Boyer (215) 446 - 5701**  
 (+Contractors)