



400 Seventh Street, S.W.  
Washington, D.C. 20590

U.S. Department  
of Transportation

**National Highway  
Traffic Safety  
Administration**

Dear Crash Data Researchers/Users:

Thank you for choosing crash data from the National Highway Traffic Safety Administration (NHTSA) for your research or other use. The information contained in this motor vehicle crash report is collected, maintained and distributed in accordance with Public Law 89-564. In accordance with this Public Law, NHTSA is required not to release any case information until completion of quality control procedures. These procedures include a review of the case material to extract all names, licenses and registration numbers, non-coded interview material, non-research related researcher comments in the margins, non-factual data, and the production number portion of the vehicle identification number (VIN).

If you requested NHTSA to query its database files in order to identify a specific crash, then that query was made using non-personal descriptors you provided for use in our search. This motor vehicle crash may have been identified from a data search and matches the general, non-personal descriptors you provided, but we cannot confirm that this is the specific crash report you requested.

If you have any questions with regard to the above procedures, please contact the Field Operations Branch, Crash Investigation Division, National Center for Statistics and Analysis at 202-366-4820. Again, please be advised that we cannot confirm that this is the case that you have specifically requested nor can we certify the information to be correct.

\*\*\* \*\*

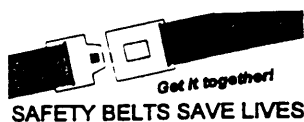

AUTO SAFETY HOTLINE  
(800) 424-9393  
Wash. D.C. Area 366-0123



# CASE SUMMARY

PSU 43 CASE NO. 109A TYPE OF ACCIDENT VAN/CAR RT. ANGLE

## A. DESCRIPTION OF THE ACCIDENT SEQUENCE AND ACCIDENT PECULIARITIES

(Provide a summary of the accident sequence as well as any particular event of the accident that is noteworthy. Injury mechanism and vehicle crashworthiness is the focus, not driver culpability. Do not include any personal identifiers. Use reverse side if needed.)

VEHICLE 1 WAS TRAVELING SOUTH ON APPROACH TO A RURAL 4-WAY INTERSECTION. VEHICLE 2 WAS EASTBOUND ON APPROACH TO THE SAME INTERSECTION. THE VEHICLES MADE CONTACT IN CLOSE PROXIMITY TO THE 4-WAY CENTERPOINT. V1 REC'D FRONTAL DAMAGE, V2 REC'D SEVERE LEFT SIDE DAMAGE. BOTH VEH.'S SUSTAINED CONTACT TO FINAL REST IN THE SOUTHEAST SECTOR. DURING INITIAL IMPACT, THE DRIVER OF V2 WAS PARTIALLY EJECTED THRU THE LF GLAZING, WHILE ALSO BECOMING ENTRAPPED BY HEAVY LATERAL INTRUSIONS. THERE ALSO WAS A SUBSTANTIAL

## B. VEHICLE PROFILE(S)

| Vehicle No. | Class of Vehicle | Year/Make/Model        | Most Severe Damage |                      | Component Failure                                     |
|-------------|------------------|------------------------|--------------------|----------------------|---|
|             |                  |                        | Damage Plane       | Severity Description |   |
| 1           | VAN              | 1986 DODGE VAN         | FRONT              | MODERATE             | NONE  |
| 2           | SUBCOMPACT       | 1990 TOYOTA CELICA STX | LEFT               | SEVERE               | GLAZING INTEGRITY LOSS W/ NUMEROUS LATERAL INTRUSIONS |

## C. PERSON PROFILE(S)

| Vehicle No. | Person Role | Seat Position | Restraint Use                          | Most Severe Injury |  |                |   |
|-------------|-------------|---------------|--|--------------------|--|----------------|---|
|             |             |               |  | Body Region        | Lesion   | AIS            | Injury Source                                 |
| 1           | DRIVER      | Ⓛ Front       | NONE                                   | THORAX             | CONTUSION  | 1              | STEERING RIM/HUB                              |
| 1           | PASSENGER   | Ⓡ Front       | NONE                                   | HEAD               | ABRASION   | 1              | LOOSE CARGO (SANDBAG)                         |
| 2           | DRIVER      | Ⓛ Front       | MANUAL LAP/SHOULDER w/ DEPLOYED AIRBAG | HEAD               | <del>WINK</del> depressed fracture (TO BE UPDATED) | <del>2</del> 3 | <del>WINK.</del> hood edge of (other vehicle) |

DO NOT SANITIZE THIS FORM



AMOUNT OF CARGO IN V<sub>1</sub> (≈ 2,000 lbs.  
SAND BAGS, TOOLS, ETC.) WHICH WERE LOOSE @  
IMPACT. THE (2) OCCUPANTS OF V<sub>1</sub>  
EXITED THE VEH. THRU THE REAR DOORS.  
V<sub>2</sub> WAS CUT APART IN EFFORTS TO  
EXTRICATE THE DRIVER, WHO WAS  
PRONOUNCED DEAD @ THE SCENE.



U.S. Department of Transportation  
National Highway Traffic Safety  
Administration

NATIONAL ACCIDENT SAMPLING SYSTEM  
CRASHWORTHINESS DATA SYSTEM

# ACCIDENT COLLISION DIAGRAM

1 of 3

PSU No. 43

Case Number - Stratum 109A

SCALE 1" = 20'

Indicate



SOUTHBOUND  
BEARING  
= 150°

North

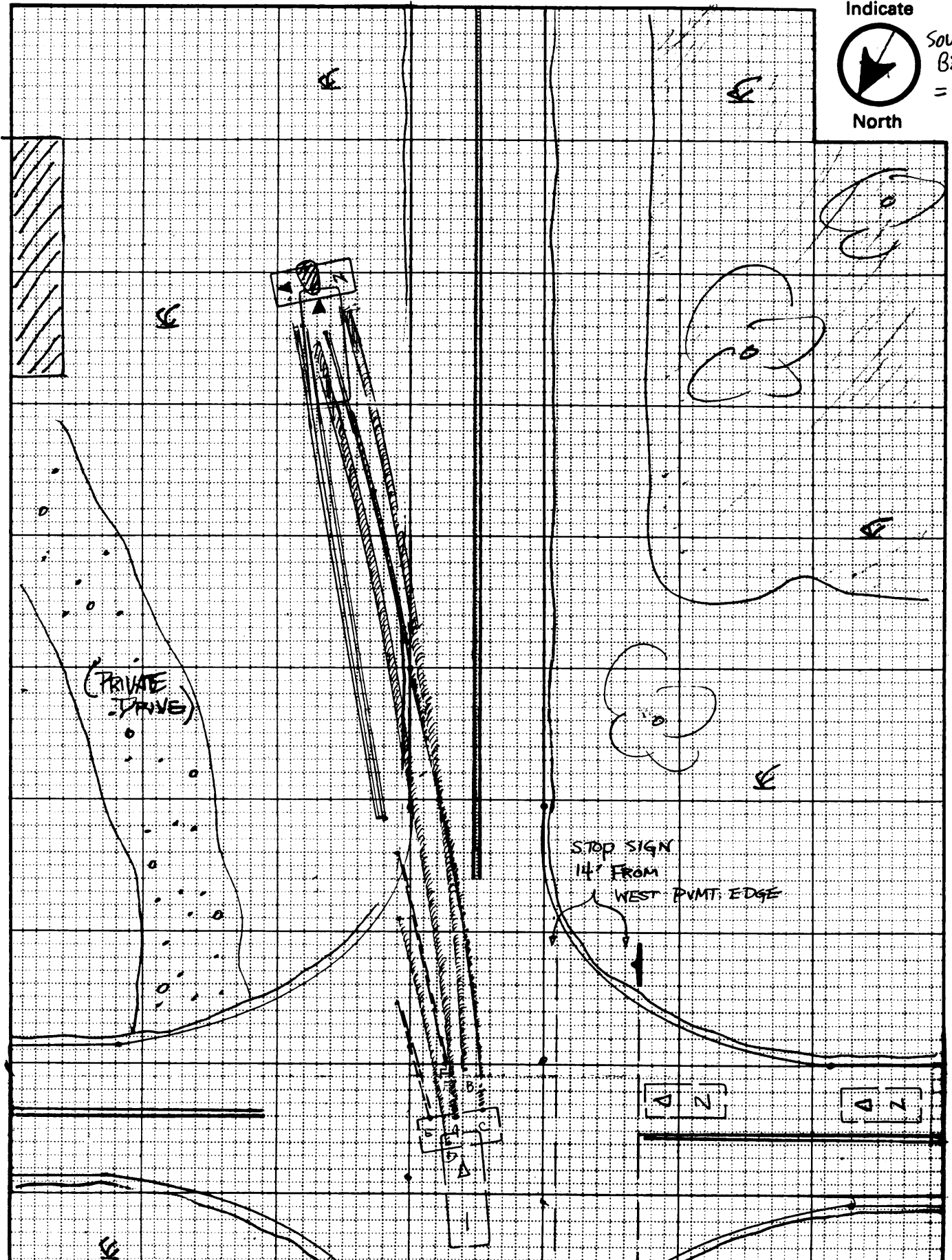

2 of 3

(PRIVATE DRIVE)

STOP SIGN  
14' FROM  
WEST PUNT. EDGE

2

2

RP

ORIGIN

1

STOPPING POINT  
@ SIGN PLACMENT:  
IMPROPER  
SIGHTING

STOPPING POINT &  
PROPER SIGHTING

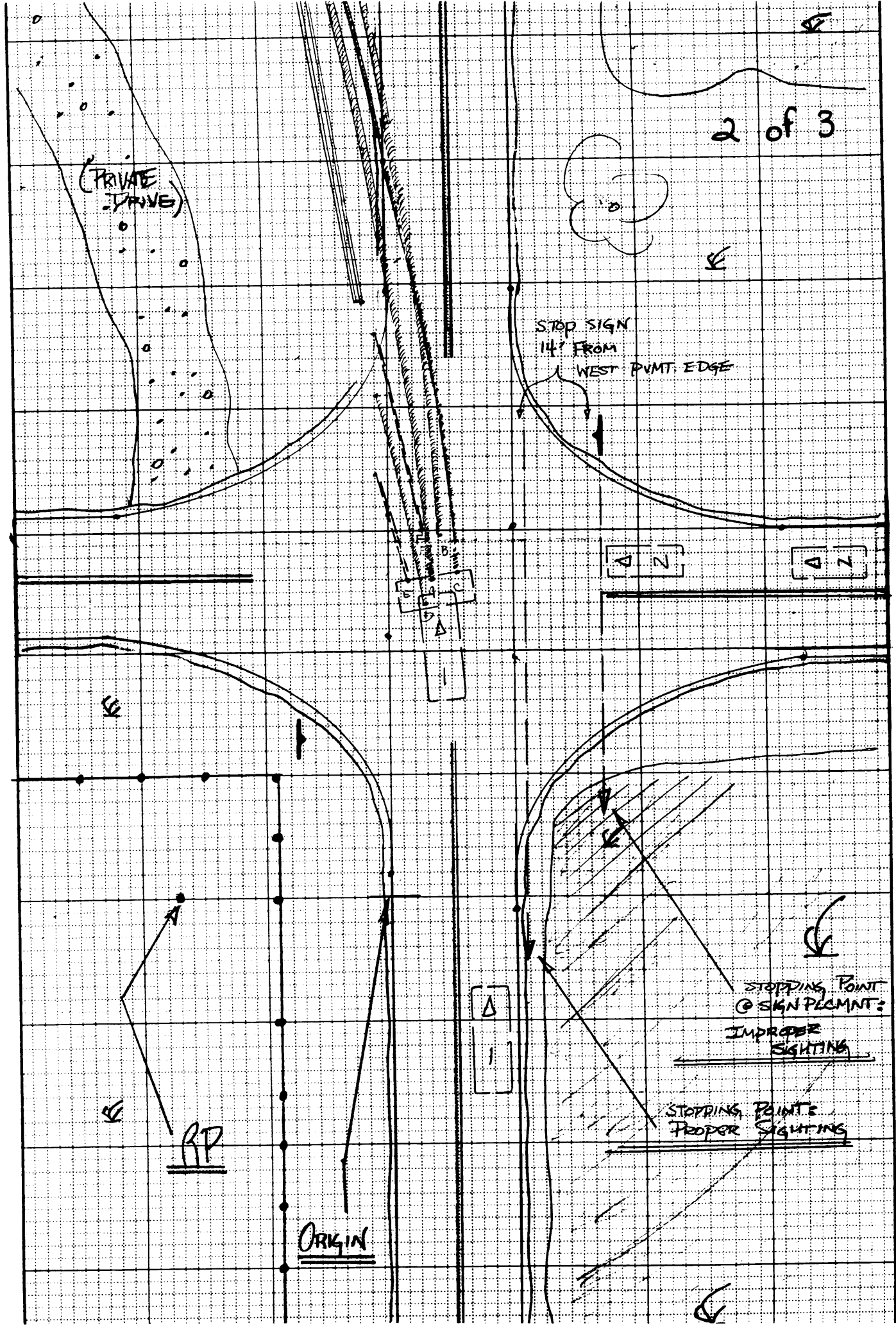

STOP SIGN  
14' FROM  
WEST PVMNT. EDGE

2

7

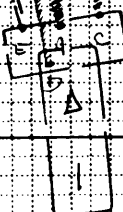

RP

ORIGIN

RL

STOPPING POINT  
@ SIGN PLCMNT:  
IMPROPER  
SIGHTING

STOPPING POINT @  
PROPER SIGHTING

TOBACCO  
FIELD



U.S. Department of Transportation  
National Highway Traffic Safety  
Administration

*Tras Rev*

NATIONAL ACCIDENT SAMPLING SYSTEM  
CRASHWORTHINESS DATA SYSTEM

1 of 3

ACCIDENT COLLISION DIAGRAM

PSU No. 43

Case Number - Stratum 109 Ax

SCALE 1" = 20'

Indicate



North

SOUTHBOUND  
BEARING  
= 150°

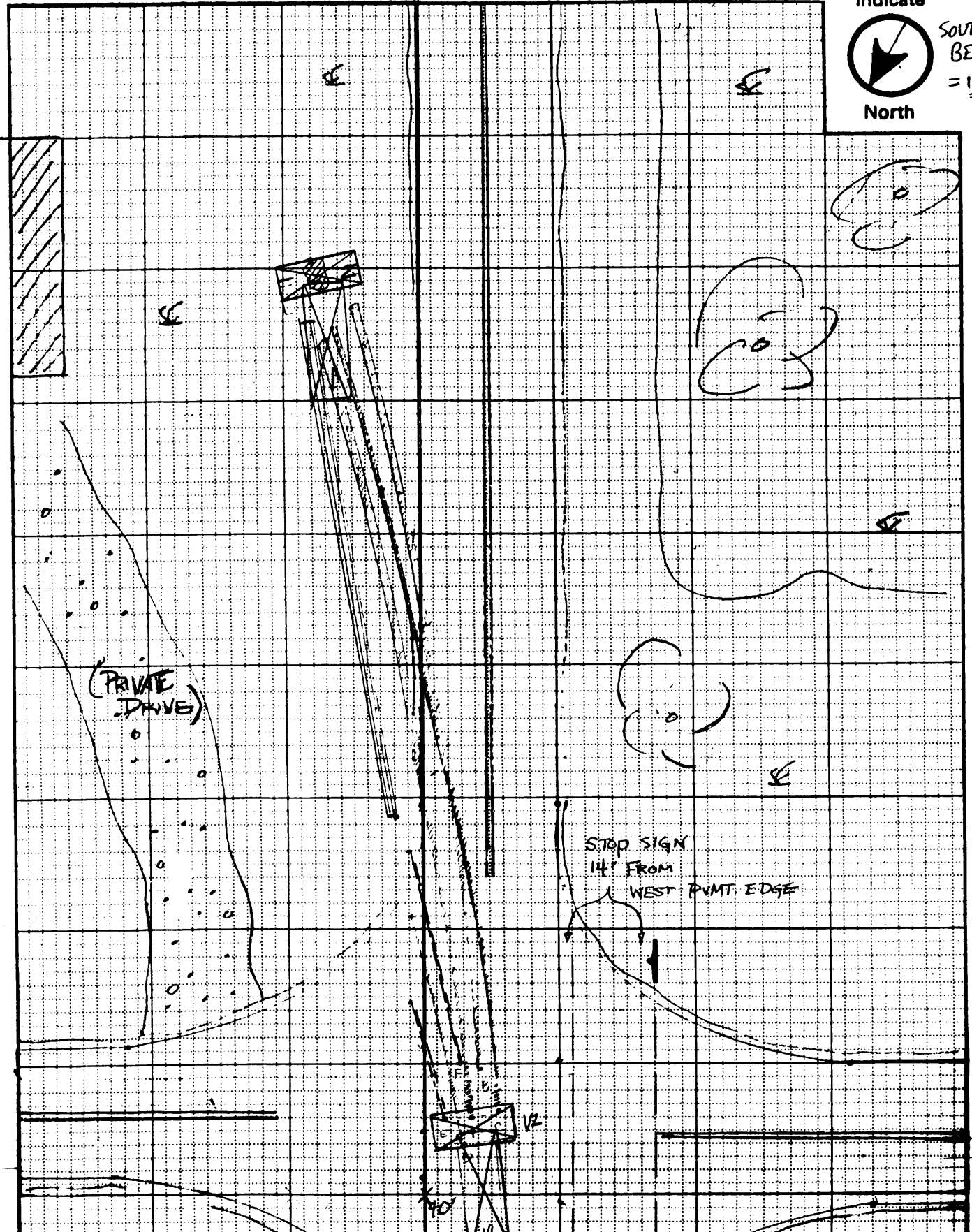

2 of 3

(PRIVATE DRIVE)

STOP SIGN  
14' FROM  
WEST PUNT. EDGE

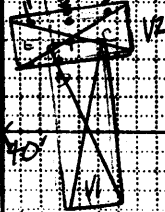

STOPPING POINT  
@ SIGN PLCMNTS

IMPROPER  
SIGHTING

STOPPING POINTS  
PROPER SIGHTING

RP

ORIGIN

Y

Y

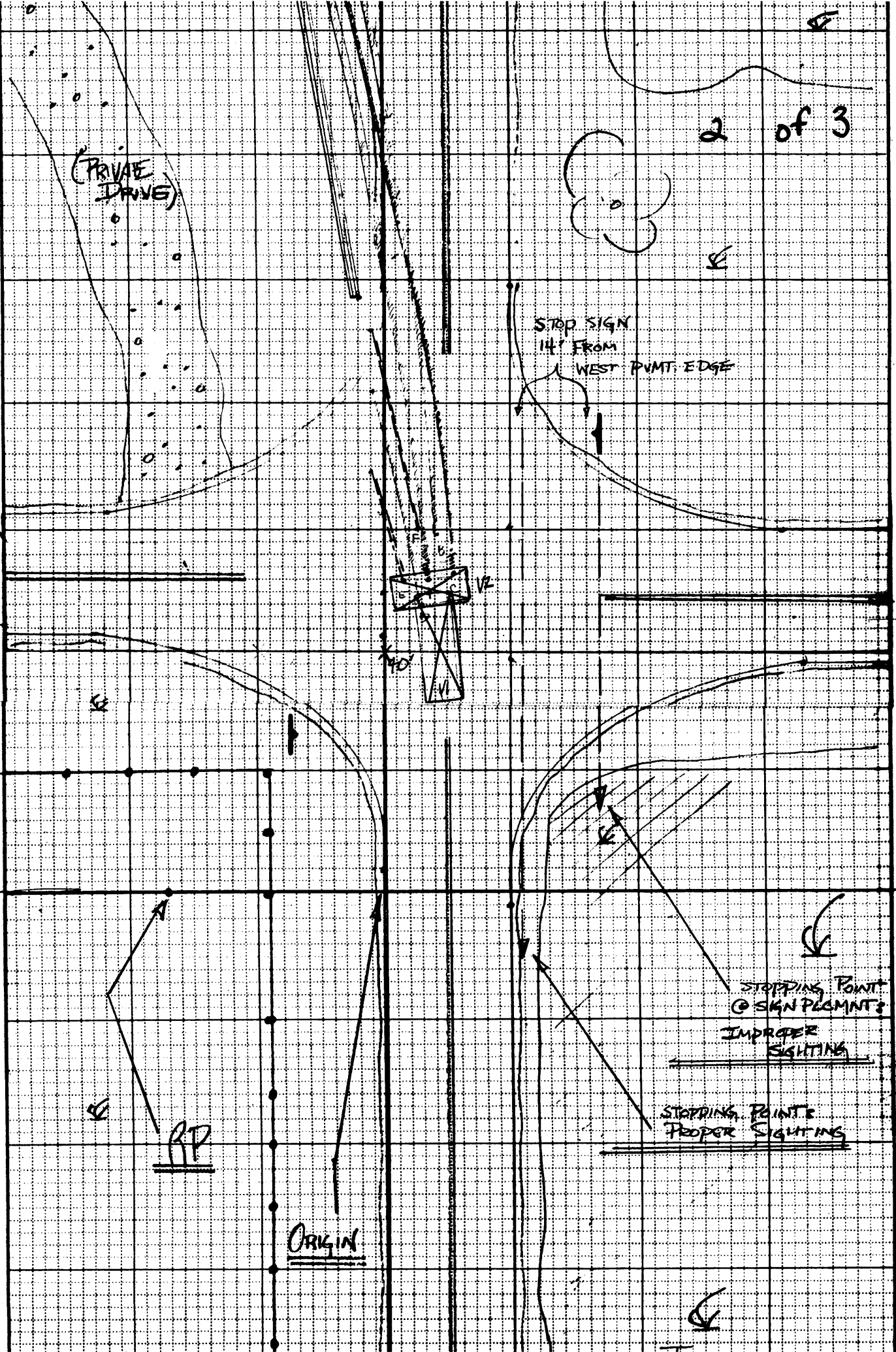



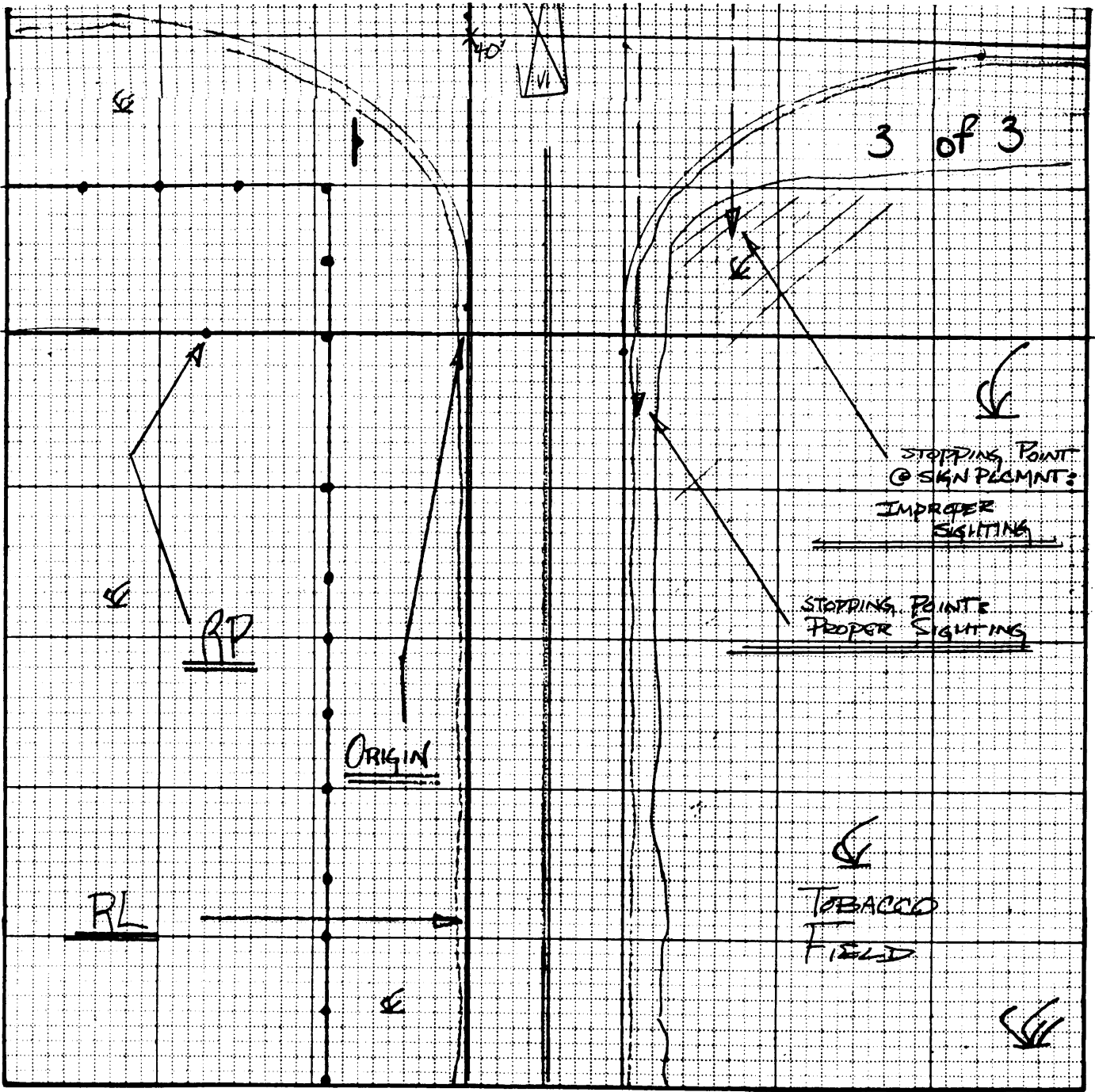

\* PAR HEADINGS INCORRECT



U.S. Department of Transportation  
National Highway Traffic Safety  
Administration

ACCIDENT COLLISION  
MEASUREMENT TABLE

NATIONAL ACCIDENT SAMPLING SYSTEM  
CRASHWORTHINESS DATA SYSTEM

Primary Sampling Unit Number 43

Case Number—Stratum 109A

| ACCIDENT COLLISION DIAGRAM   |  | CRASH DATA   |
|--|--|--|
| <p><b>LEVEL I<br/>PHYSICAL EVIDENCE ABSENT</b></p> <p>To be accomplished when there is no physical evidence present at the scene:</p> <ul style="list-style-type: none"> <li>• approximate vehicle orientation at impact and final rest</li> <li>• applicable road/roadway delineation (e.g., curbs/edge lines, lane markings, median markings, pavement markings, etc.)</li> <li>• applicable traffic controls (e.g., speed limit)</li> <li>• north arrow placed on diagram</li> <li>• sketch required</li> </ul> | <p><b>LEVEL II (Cont'd)<br/>physical evidence is present:</b></p> <ul style="list-style-type: none"> <li>• document reference point and reference line relative to physical features present at the scene</li> <li>• scale documentation of all accident induced physical evidence</li> <li>• scaled documentation of all roadside objects contacted</li> <li>• roadway surface type and condition of applicable roadways</li> <li>• grade measurements for all applicable roadways and at location of rollover initiation</li> <li>• scaled representations of the vehicle(s) at pre-impact, impact, and final rest based upon either:                             <ul style="list-style-type: none"> <li>a) physical evidence, or</li> <li>b) reconstructed accident dynamics</li> </ul> </li> </ul> | <p>VEH. #1    VEH. #2    VEH. #3</p> <p>Heading Angle    <u>150°</u>    <u>60°</u>    _____</p> <p>Surface Type    <u>B/T</u>    <u>B/T</u>    _____</p> <p>Surface Condition    <u>DRY</u>    <u>DRY</u>    _____</p> <p>Grade (v/h) Measurement (between impact and final rest)    <u>0.25" / 24" or 19°</u>    _____</p> <p>Grade (v/h) Measurement (at location of rollover initiation)    _____</p> |
| <p><b>LEVEL II<br/>PHYSICAL EVIDENCE PRESENT</b></p> <p>In addition to the level I tasks noted above, the following must be accomplished when</p>  |  |  |

Reference Point: POE # [REDACTED]      Reference line: EAST PVMT. EDGE OF RP [REDACTED]

| Item                            | Distance and Direction from Reference Point | Distance and Direction from Reference Line |
|---------------------------------|---|--|
| RP (MEAS. TO WEST MIDPT.)       | ∅   | 34' E                                      |
| WEST [REDACTED] INTERCEPT PT #1 | 2.2' N                                      | 20' W                                      |
| EAST " " " " #1                 | 4.1' S                                      | ∅  |
| WEST " " " " #2                 | 39' S                                       | 66.3' W                                    |
| EAST " " " " #2                 | 42.5' S                                     | 46.6' E                                    |
| "D" BEG                         | 48.3' S                                     | 6.1' W                                     |
| "E" BEG                         | 51.8' S                                     | 2.8' W                                     |
| "A" BEG                         | 52' S                                       | 7' W                                       |
| GOUGE MARK @ "A" (BEG)          | 52.5' S                                     | 7' W                                       |
| "C" BEG                         | 53' S                                       | 11.3' W                                    |
| GOUGE MARK @ "C" (BEG)          | 53' S                                       | 11.3' W                                    |
| GOUGE @ "A" (END)               | 55' S                                       | 6.8' W                                     |
| GOUGE @ "C" (END)               | 57' S                                       | 10.9' W                                    |







# ACCIDENT FORM

1. Primary Sampling Unit Number 43  
2. Case Number - Stratum 109A

## IDENTIFICATION

3. Number of General Vehicle Forms Submitted 02  
4. Date of Accident (Month, Day, Year)      /      / 9 2  
5. Time of Accident 2025  
Code reported military time of accident.  
NOTE: Midnight = 2400  
Unknown = 9999

## SPECIAL STUDIES - INDICATORS

Check (✓) each special study (SS12-SS16 below) that has been completed; code 1 for the checked special studies and 0 for the special studies not checked.

6. \_\_\_ SS12 Not Active 0  
7. \_\_\_ SS13 Not Active 0  
8. \_\_\_ SS14 Fatal AOPS 1  
9. \_\_\_ SS15 \_\_\_\_\_ 0  
10. \_\_\_ SS16 \_\_\_\_\_ 0

## NUMBER OF EVENTS

11. Number of Recorded Events in This Accident 01  
Code the number of events which occurred in this accident.

## ACCIDENT EVENTS

For each event that occurred in the accident, code the lowest numbered vehicle in the left columns and the other involved vehicle or object on the right.

| Accident Event Sequence Number | Vehicle Number | Class Of Vehicle   | General Area of Damage | Vehicle Number or Object Contacted | Class Of Vehicle | General Area of Damage |           |
|--------------------------------|----------------|--|------------------------|------------------------------------|------------------|------------------------|-----------|
| 12. <u>0 1</u>                 | 13. <u>01</u>  | 14. <u>13</u>  | 15. <u>F</u>           | 16. <u>02</u>                      | 17. <u>01</u>    | 18. <u>L</u>           |           |
| 19. <u>0 2</u>                 | 20. _____      | NASS CODING CHANGE<br>1st Review: <u>1E</u><br>2nd Review: _____ |                        | 22. _____                          | 23. _____        | 24. _____              | 25. _____ |
| 26. <u>0 3</u>                 | 27. _____      | 28. _____  | 29. _____              | 30. _____                          | 31. _____        | 32. _____              |           |
| 33. <u>0 4</u>                 | 34. _____      | 35. _____  | 36. _____              | 37. _____                          | 38. _____        | 39. _____              |           |
| 40. <u>0 5</u>                 | 41. _____      | 42. _____  | 43. _____              | 44. _____                          | 45. _____        | 46. _____              |           |

IF GREATER THAN FIVE EVENTS, CONTINUE CODING ON THE ACCIDENT EVENT SUPPLEMENT

## CODES FOR CLASS OF VEHICLE

- (00) Not a motor vehicle
- (01) Subcompact/mini (wheelbase < 100 inches)
- (02) Compact (wheelbase = 100 – 104 inches)
- (03) Intermediate (wheelbase = 105 – 109 inches)
- (04) Full size (wheelbase = 110 – 114 inches)
- (05) Largest (wheelbase ≥ 115 inches)
- (09) Unknown passenger car size
- (11) Compact utility vehicle
- (12) Large utility vehicle (≤ 10,000 lbs GVWR)
- (13) Passenger van (≤ 10,000 lbs GVWR)
- (14) Other van (≤ 10,000 lbs GVWR)
- (15) Pickup truck (≤ 10,000 lbs GVWR)
- (18) Other truck (≤ 10,000 lbs GVWR)
- (19) Unknown light truck type
- (20) School bus
- (21) Other bus
- (22) Truck (> 10,000 lbs GVWR)
- (23) Tractor without trailer
- (24) Tractor-trailer(s)
- (25) Motored cycle
- (28) Other vehicle
- (99) Unknown

## CODES FOR GENERAL AREA OF DAMAGE (GAD)

### CDS APPLICABLE AND OTHER VEHICLES

- (O) Not a motor vehicle
- (N) Noncollision
- (F) Front
- (R) Right side
- (L) Left side
- (B) Back
- (T) Top
- (U) Undercarriage
- (9) Unknown

### TDC APPLICABLE VEHICLES

- (O) Not a motor vehicle
- (N) Noncollision
- (F) Front
- (R) Right side
- (L) Left side
- (B) Back of unit with cargo  
area (rear of trailer or  
straight truck)
- (D) Back (rear of tractor)
- (C) Rear of cab
- (V) Front of cargo area
- (T) Top
- (U) Undercarriage
- (9) Unknown

## CODES FOR VEHICLE NUMBER OR OBJECT CONTACTED

### (01-30) – Vehicle Number

#### Noncollision

- (31) Overturn – rollover
- (32) Fire or explosion
- (33) Jackknife
- (34) Other intraunit damage (specify):  
\_\_\_\_\_

- (35) Noncollision injury
- (38) Other noncollision (specify):  
\_\_\_\_\_

- (39) Noncollision – details unknown

#### Collision With Fixed Object

- (41) Tree (≤ 4 inches in diameter)
- (42) Tree (> 4 inches in diameter)
- (43) Shrubbery or bush
- (44) Embankment

- (45) Breakaway pole or post (any diameter)

#### Nonbreakaway Pole or Post

- (50) Pole or post (≤ 4 inches in diameter)
- (51) Pole or post (> 4 inches but ≤ 12 inches in  
diameter)
- (52) Pole or post (> 12 inches in diameter)
- (53) Pole or post (diameter unknown)

- (54) Concrete traffic barrier
- (55) Impact attenuator
- (56) Other traffic barrier (includes guardrail)  
(specify): \_\_\_\_\_

- (57) Fence
- (58) Wall
- (59) Building
- (60) Ditch or culvert
- (61) Ground
- (62) Fire hydrant
- (63) Curb
- (64) Bridge
- (68) Other fixed object (specify):  
\_\_\_\_\_

- (69) Unknown fixed object

#### Collision with Nonfixed Object

- (71) Motor vehicle not in-transport
- (72) Pedestrian
- (73) Cyclist or cycle
- (74) Other nonmotorist or conveyance

- (75) Vehicle occupant

- (76) Animal

- (77) Train

- (78) Trailer, disconnected in transport

- (88) Other nonfixed object (specify):  
\_\_\_\_\_

- (89) Unknown nonfixed object

- (98) Other event (specify):  
\_\_\_\_\_

- (99) Unknown event or object

**OCCUPANT RELATED**

16. Driver Presence in Vehicle 1  
 (0) Driver not present  
 (1) Driver present  
 (9) Unknown

17. Number of Occupants This Vehicle 02  
 (00-96) Code actual number of occupants for this vehicle  
 (97) 97 or more  
 (99) Unknown

18. Number of Occupant Forms Submitted 02

24. Rollover 0  
 (0) No rollover (no overturning)  
*Rollover (primarily about the longitudinal axis)*  
 (1) Rollover, 1 quarter turn only  
 (2) Rollover, 2 quarter turns  
 (3) Rollover, 3 quarter turns  
 (4) Rollover, 4 or more quarter turns (specify):  
 \_\_\_\_\_  
 (5) Rollover--end-over-end (i.e., primarily about the lateral axis)  
 (9) Rollover (overturn), details unknown

**VEHICLE WEIGHT ITEMS**

19. Vehicle Curb Weight 03700  
3695 Code weight to nearest 100 pounds.  
 (010) Less than 1050 pounds  
 (135) 13,500 pounds or more  
 (999) Unknown

Source: \_\_\_\_\_

20. Vehicle Cargo Weight 2000  
2000 Code weight to nearest 100 pounds.  
 (00) Less than 50 pounds  
 (97) 9,650 pounds or more  
 (99) Unknown

25. Front Override/Underride (this Vehicle) 0

26. Rear Override/Underride (this Vehicle) 0

(0) No override/underride, or not an end-to-end impact

*Override (see specific CDC)*  
 (1) 1st CDC  
 (2) 2nd CDC  
 (3) Other not automated CDC (specify):  
 \_\_\_\_\_

*Underride (see specific CDC)*  
 (4) 1st CDC  
 (5) 2nd CDC  
 (6) Other not automated CDC (specify):  
 \_\_\_\_\_

(7) Medium/heavy truck or bus override  
 (9) Unknown

**RECONSTRUCTION DATA**

21. Towed Trailing Unit 0  
 (0) No towed unit  
 (1) Yes--towed trailing unit  
 (9) Unknown

22. Documentation of Trajectory Data for This Vehicle 1  
 (0) No  
 (1) Yes

23. Post Collision Condition of Tree or Pole (For Highest Delta V) 0  
 (0) Not collision (for highest delta V) with tree or pole  
 (1) Not damaged  
 (2) Cracked/sheared  
 (3) Tilted <45 degrees  
 (4) Tilted ≥45 degrees  
 (5) Uprooted tree  
 (6) Separated pole from base  
 (7) Pole replaced  
 (8) Other (specify):  
 \_\_\_\_\_  
 (9) Unknown

**HEADING ANGLE AT IMPACT FOR HIGHEST DELTA V**

Values: (000)-(359) Code actual value  
 (997) Noncollision  
 (998) Impact with object  
 (999) Unknown

27. Heading Angle For This Vehicle 150

28. Heading Angle For Other Vehicle 060

| Category                                | Configuration               | ACCIDENT TYPES (Includes Intent)  |                                |  |                                  |  |  |                                     |                                  |
|---|-----------------------------|-----------------------------------|--------------------------------|--|----------------------------------|--|--|-------------------------------------|----------------------------------|
| I. Single Driver                        | A. Right Roadside Departure | 01<br>DRIVE OFF ROAD              | 02<br>CONTROL/ TRACTION LOSS   | 03<br>AVOID COLLISION WITH VEH., PED., ANIM.                       | 04<br>SPECIFICS OTHER            | 05<br>SPECIFICS UNKNOWN                      |  |                                     |                                  |
|   | B. Left Roadside Departure  | 06<br>DRIVE OFF ROAD              | 07<br>CONTROL/ TRACTION LOSS   | 08<br>AVOID COLLISION WITH VEH., PED., ANIM.                       | 09<br>SPECIFICS OTHER            | 10<br>SPECIFICS UNKNOWN                      |  |                                     |                                  |
|   | C. Forward Impact           | 11<br>PARKED VEH.                 | 12<br>STA. OBJECT              | 13<br>PEDESTRIAN/ ANIMAL   | 14<br>END DEPARTURE              | 15<br>SPECIFICS OTHER                        | 16<br>SPECIFICS UNKNOWN                      |                                     |                                  |
| II. Same Trafficway Same Direction      | D. Rear-End                 | 20<br>STOPPED<br>21, 22, 23       | 21<br>SLOWER<br>25, 26, 27     | 24<br>DECEL.<br>28, 30, 31   | 26<br>AVOID COLLISION WITH VEH.  | 28<br>AVOID COLLISION WITH VEH., PED., ANIM. | 30<br>AVOID COLLISION WITH VEH., PED., ANIM. | (EACH • 32)<br>SPECIFICS OTHER      | (EACH • 33)<br>SPECIFICS UNKNOWN |
|   | E. Forward Impact           | 34<br>CONTROL/ TRACTION LOSS      | 35<br>CONTROL/ TRACTION LOSS   | 36<br>CONTROL/ TRACTION LOSS                                       | 38<br>AVOID COLLISION WITH VEH.  | 40<br>AVOID COLLISION WITH VEH., PED., ANIM. | 41<br>AVOID COLLISION WITH VEH., PED., ANIM. | (EACH • 42)<br>SPECIFICS OTHER      | (EACH • 43)<br>SPECIFICS UNKNOWN |
|   | F. Sideswipe Angle          | 44<br>SIDESWIPE                   | 45<br>SIDESWIPE                | 46<br>SIDESWIPE  | 47<br>SIDESWIPE                  | (EACH • 48)<br>SPECIFICS OTHER               | (EACH • 49)<br>SPECIFICS UNKNOWN             |                                     |                                  |
| III. Same Trafficway Opposite Direction | G. Head-On                  | 50<br>LATERAL MOVE                | 51<br>LATERAL MOVE             | (EACH • 52)<br>SPECIFICS OTHER                                     | (EACH • 53)<br>SPECIFICS UNKNOWN |  |  |                                     |                                  |
|   | H. Forward Impact           | 54<br>CONTROL/ TRACTION LOSS      | 55<br>CONTROL/ TRACTION LOSS   | 56<br>CONTROL/ TRACTION LOSS                                       | 58<br>AVOID COLLISION WITH VEH.  | 60<br>AVOID COLLISION WITH VEH., PED., ANIM. | 61<br>AVOID COLLISION WITH VEH., PED., ANIM. | (EACH • 62)<br>SPECIFICS OTHER      | (EACH • 63)<br>SPECIFICS UNKNOWN |
|   | I. Sideswipe/Angle          | 64<br>LATERAL MOVE                | 65<br>LATERAL MOVE             | (EACH • 66)<br>SPECIFICS OTHER                                     | (EACH • 67)<br>SPECIFICS UNKNOWN |  |  |                                     |                                  |
| IV. Change Trafficway Vehicle Turning   | J. Turn Across Path         | 68<br>INITIAL OPPOSITE DIRECTIONS | 71<br>INITIAL SAME DIRECTIONS  | 70<br>INITIAL SAME DIRECTIONS                                      | 73<br>INITIAL SAME DIRECTIONS    | 72<br>INITIAL SAME DIRECTIONS                | (EACH • 74)<br>SPECIFICS OTHER               | (EACH • 75)<br>SPECIFICS UNKNOWN    |                                  |
|   | K. Turn Into Path           | 76<br>TURN INTO SAME DIRECTION    | 77<br>TURN INTO SAME DIRECTION | 78<br>TURN INTO SAME DIRECTION                                     | 79<br>TURN INTO SAME DIRECTION   | 80<br>TURN INTO OPPOSITE DIRECTIONS          | 81<br>TURN INTO OPPOSITE DIRECTIONS          | 82<br>TURN INTO OPPOSITE DIRECTIONS | (EACH • 84)<br>SPECIFICS OTHER   |
| V. Intersecting Paths (Vehicle Damage)  | L. Straight Paths           | 86<br>STRAIGHT PATHS              | 87<br>STRAIGHT PATHS           | 88<br>STRAIGHT PATHS   | 89<br>STRAIGHT PATHS             | (EACH • 90)<br>SPECIFICS OTHER               | (EACH • 91)<br>SPECIFICS UNKNOWN             |                                     |                                  |
| VI. Miscellaneous                       | M. Backing Etc.             | 92<br>BACKING VEH.                | 93<br>OTHER VEH. OR OBJECT     | 98 Other Accident Type<br>99 Unknown Accident Type<br>00 No Impact |                                  |  |  |                                     |                                  |

**OTHER DATA**

56. Driver's Zip Code

- (00000) Driver not present
- (00001) Driver not a resident of U.S. or territories  
Code actual 5-digit zip code
- (99999) Unknown

57. Driver's Race/Ethnic Origin

- (0) Driver not present
- (1) White (non-Hispanic)
- (2) Black (non-Hispanic)
- (3) White (Hispanic)
- (4) Black (Hispanic)
- (5) American Indian, Eskimo or Aleut
- (6) Asian or Pacific Islander
- (8) Other (specify):
- (9) Unknown

58. Vehicle Special Use (This Trip)

- (0) No special use
- (1) Taxi
- (2) Vehicle used as school bus
- (3) Vehicle used as other bus
- (4) Military
- (5) Police
- (6) Ambulance
- (7) Hearse
- (8) Fire truck or car
- (9) Unknown

**ROLLOVER DATA**

If GV07 (Body Type)  $\neq$  1-49, leave GV59-GV63 blank.  
If GV24 (Rollover) = 0, then GV59-GV63 must equal 0.  
If GV24 = 9, then GV59-GV63 must equal 9.

59. Rollover Initiation Type

- (0) No rollover
- (1) Trip-over
- (2) Flip-over
- (3) Turn-over
- (4) Climb-over
- (5) Fall-over
- (6) Bounce-over
- (7) Collision with another vehicle
- (8) Other rollover initiation type specify):
- (9) Unknown rollover initiation type

60. Location of Rollover Initiation

- (0) No rollover
- (1) On roadway
- (2) On shoulder—paved
- (3) On shoulder—unpaved
- (4) On roadside or divided trafficway median
- (9) Unknown

61. Rollover Initiation Object Contacted

00

62. Location on Vehicle Where Initial Principal Tripping Force Is Applied

0

- (0) No rollover
- (1) Wheels/tires
- (2) Side plane
- (3) End plane
- (4) Undercarriage
- (5) Other location on vehicle (specify):
- (8) Non-contact rollover forces (specify):
- (9) Unknown

63. Direction of Initial Roll

0

- (0) No rollover
- (1) Roll right - primarily about the longitudinal axis
- (2) Roll left - primarily about the longitudinal axis
- (5) End-over-end (i.e., primarily about the lateral axis)
- (9) Unknown roll direction

**PRECRASH DATA**

64. Pre-Event Movement (Prior to Recognition of Critical Event)

01

- (01) Going straight
- (02) Slowing or stopping in traffic lane
- (03) Starting in traffic lane
- (04) Stopped in traffic lane
- (05) Passing or overtaking another vehicle
- (06) Disabled or parked in travel lane
- (07) Leaving a parking position
- (08) Entering a parking position
- (09) Turning right
- (10) Turning left
- (11) Making a U-turn
- (12) Backing up (other than for parking position)
- (13) Negotiating a curve
- (14) Changing lanes
- (15) Merging
- (16) Successful avoidance maneuver to a previous critical event
- (97) Other (specify):
- (98) No driver present
- (99) Unknown

## CODES FOR ROLLOVER INITIATION OBJECT CONTACTED

(00) No rollover  
 (01-30) — Vehicle Number

**Noncollision**

(31) Turn-over — fall-over  
 (33) Jackknife

**Collision With Fixed Object**

(41) Tree ( $\leq$  4 inches in diameter)  
 (42) Tree ( $>$  4 inches in diameter)  
 (43) Shrubbery or bush  
 (44) Embankment

(45) Breakaway pole or post (any diameter)

**Nonbreakaway Pole or Post**

(50) Pole or post ( $\leq$  4 inches in diameter)  
 (51) Pole or post ( $>$  4 inches but  $\leq$  12 inches in diameter)  
 (52) Pole or post ( $>$  12 inches in diameter)  
 (53) Pole or post (diameter unknown)

(54) Concrete traffic barrier  
 (55) Impact attenuator  
 (56) Other traffic barrier (includes guardrail)  
 (specify): \_\_\_\_\_

(57) Fence  
 (58) Wall  
 (59) Building  
 (60) Ditch or culvert  
 (61) Ground  
 (62) Fire hydrant  
 (63) Curb  
 (64) Bridge  
 (68) Other fixed object (specify):

(69) \_\_\_\_\_  
 Unknown fixed object

**Collision with Nonfixed Object**

(71) Motor vehicle not in-transport  
 (76) Animal  
 (77) Train  
 (78) Trailer, disconnected in transport  
 (88) Other nonfixed object (specify):

(89) \_\_\_\_\_  
 Unknown nonfixed object

(98) Other event (specify):

(99) \_\_\_\_\_  
 Unknown event or object





**VEHICLE DAMAGE SKETCH**

| TIRE - WHEEL DAMAGE               |                  |
|-----------------------------------|------------------|
| a. Rotation physically restricted | b. Tire deflated |
| RF <u>1</u>                       | RF <u>2</u>      |
| LF <u>2</u>                       | LF <u>1</u>      |
| RR <u>2</u>                       | RR <u>2</u>      |
| LR <u>2</u>                       | LR <u>2</u>      |

(1) Yes (2) No (8) NA (9) Unk.

| ORIGINAL SPECIFICATIONS   |                     |
|---------------------------|---------------------|
| Wheelbase                 | <u>127.6"</u>       |
| Overall Length            | <u>196.9"</u>       |
| Maximum Width             | <u>79.8"</u>        |
| Curb Weight               | <u>3695 LBS</u>     |
| Average Track             | <u>(UNK.)</u>       |
| Front Overhang            | <u>26.75"</u>       |
| Rear Overhang             | <u>42.25"</u>       |
| Engine Size: cyl./ displ. | <u>6 cyl / 3.7"</u> |
| Undeformed End Width      | <u>77"</u>          |

| WHEEL STEER ANGLES<br>(For locked front wheels or displaced rear axles only) |                  |
|--|------------------|
| RF   | <u>± 10°</u>     |
| LF   | <u>±</u> _____ ° |
| RR   | <u>±</u> _____ ° |
| LR   | <u>±</u> _____ ° |
| Within ±5 degrees  |                  |

| TYPE OF TRANSMISSION            |   |
|---------------------------------|---|
| <input type="checkbox"/> Manual | <input checked="" type="checkbox"/> Automatic |

| DRIVE WHEELS                  |  |
|-------------------------------|--|
| <input type="checkbox"/> FWD  | <input checked="" type="checkbox"/> RWD <input type="checkbox"/> 4WD |
| Approximate Cargo Weight      | <u>2000 LBS.</u>   |
| <u>16 BAGS OF 100 LB SAND</u> |  |
| <u>400 LBS OF TOOLS, ETC.</u> |  |

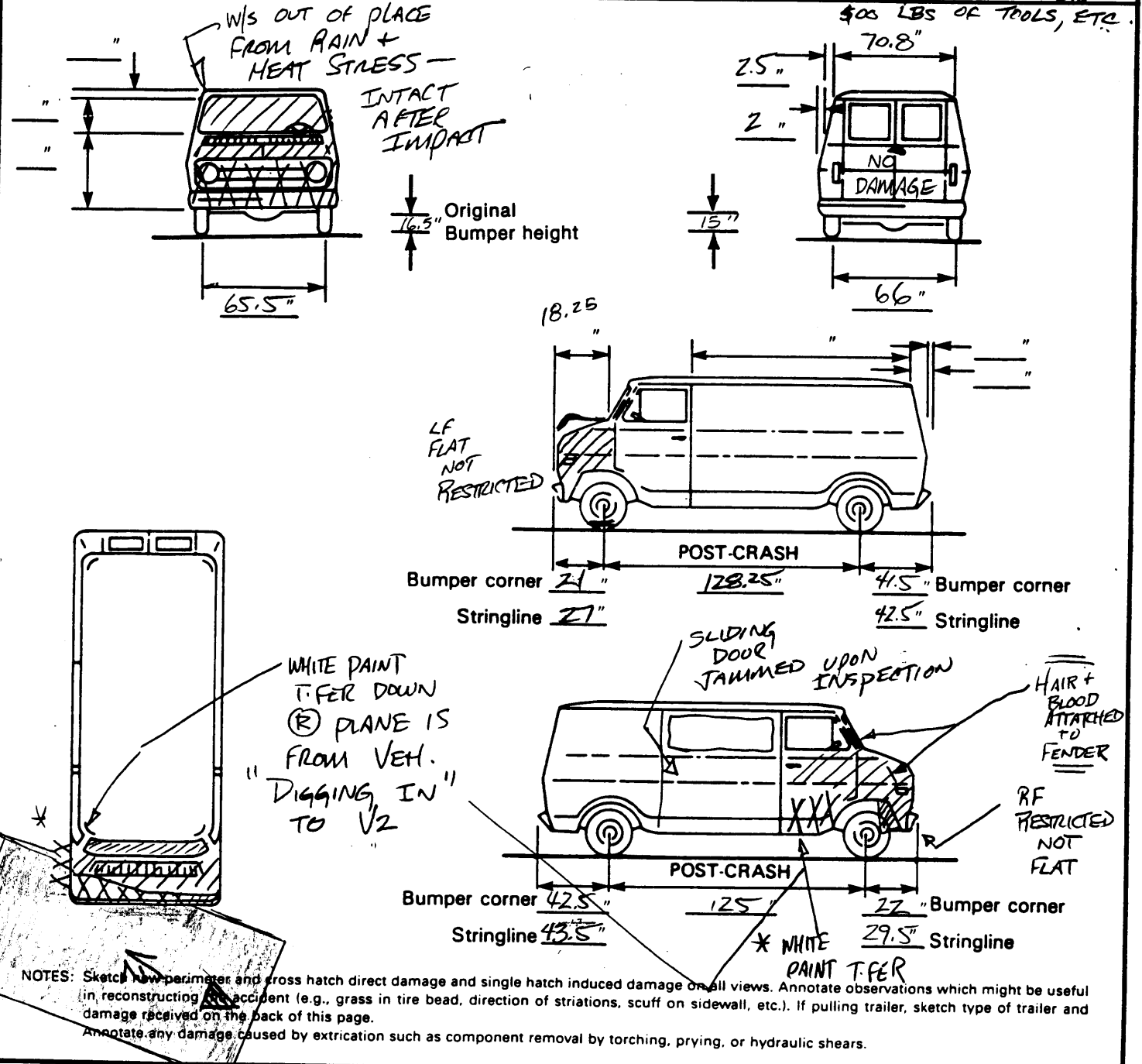

NOTES: Sketch low perimeter and cross hatch direct damage and single hatch induced damage on all views. Annotate observations which might be useful in reconstructing an accident (e.g., grass in tire bead, direction of striations, scuff on sidewall, etc.). If pulling trailer, sketch type of trailer and damage received on the back of this page. Annotate any damage caused by extrication such as component removal by torching, prying, or hydraulic shears.



# INTERIOR VEHICLE FORM

## GLAZING

1. Primary Sampling Unit Number 43  
2. Case Number - Stratum 109A  
3. Vehicle Number 01

## INTEGRITY

4. Passenger Compartment Integrity 00  
(00) No integrity loss

Yes, Integrity Was Lost Through

- (01) Windshield
- (02) Door (side)
- (03) Door/hatch (back door)
- (04) Roof
- (05) Roof glass
- (06) Side window
- (07) Rear window (backlight)
- (08) Roof and roof glass
- (09) Windshield and door (side)
- (10) Windshield and roof
- (11) Side and rear window (side window and backlight)
- (12) Windshield and side window
- (13) Door and side window
- (98) Other combination of above (specify):
- (99) Unknown

### Door, Tailgate or Hatch Opening

5. LF 1 6. RF 3 7. LR 0 8. RR 3 9. TG/H 1

- (0) No door/gate/hatch
- (1) Door/gate/hatch remained closed and operational
- (2) Door/gate/hatch came open during collision
- (3) Door/gate/hatch jammed shut
- (8) Other (specify):
- (9) Unknown

### Damage/Failure Associated with Door, Tailgate or Hatch Opening in Collision. If IV05-IV09 ≠ 2, Then code 0

10. LF 0 11. RF 0 12. LR 0 13. RR 0 14. TG/H 0

- (0) No door/gate/hatch or door not opened

Door, Tailgate or Hatch Came Open During Collision

- (1) Door operational (no damage)
- (2) Latch/striker failure due to damage
- (3) Hinge failure due to damage
- (4) Door structure failure due to damage
- (5) Door support (i.e., pillar, sill, roof side rail, etc.) failure due to damage
- (6) Latch/striker and hinge failure due to damage
- (8) Other failure (specify):
- (9) Unknown

### Glazing Damage from Impact Forces

15. WS 2 16. LF 0 17. RF 0 18. LR 8 19. RR 0  
20. BL 0 21. Roof 8 22. Other 0

- (0) No glazing damage from impact forces
- (2) Glazing in place and cracked from impact forces
- (3) Glazing in place and holed from impact forces
- (4) Glazing out-of-place (cracked or not) and not holed from impact forces
- (5) Glazing out-of-place and holed from impact forces
- (6) Glazing disintegrated from impact forces
- (7) Glazing removed prior to accident
- (8) No glazing
- (9) Unknown if damaged

### Glazing Damage from Occupant Contact

23. WS 2 24. LF 0 25. RF 0 26. LR 0 27. RR 0  
28. BL 0 29. Roof 0 30. Other 0

- (0) No occupant contact to glazing or no glazing
- (1) Glazing contacted by occupant but no glazing damage
- (2) Glazing in place and cracked by occupant contact
- (3) Glazing in place and holed by occupant contact
- (4) Glazing out-of-place (cracked or not) by occupant contact and not holed by occupant contact
- (5) Glazing out-of-place by occupant contact and holed by occupant contact
- (6) Glazing disintegrated by occupant contact
- (9) Unknown if contacted by occupant

If No Glazing Damage *And* No Occupant Contact or No Glazing, Then Code IV31 Through IV46 As 0

### Type of Window/Windshield Glazing

31. WS 1 32. LF 0 33. RF 0 34. LR 0 35. RR 0  
36. BL 0 37. Roof 0 38. Other 0

- (0) No glazing contact and no damage, or no glazing
- (1) AS-1 - Laminated
- (2) AS-2 - Tempered
- (3) AS-3 - Tempered-tinted
- (4) AS-14 - Glass/Plastic
- (8) Other (specify):
- (9) Unknown

### Window Precrash Glazing Status

39. WS 1 40. LF 0 41. RF 0 42. LR 0 43. RR 0  
44. BL 0 45. Roof 0 46. Other 0

- (0) No glazing contact and no damage, or no glazing
- (1) Fixed
- (2) Closed
- (3) Partially opened
- (4) Fully opened
- (9) Unknown

# INTRUSION WORKSHEET

TOP VIEW

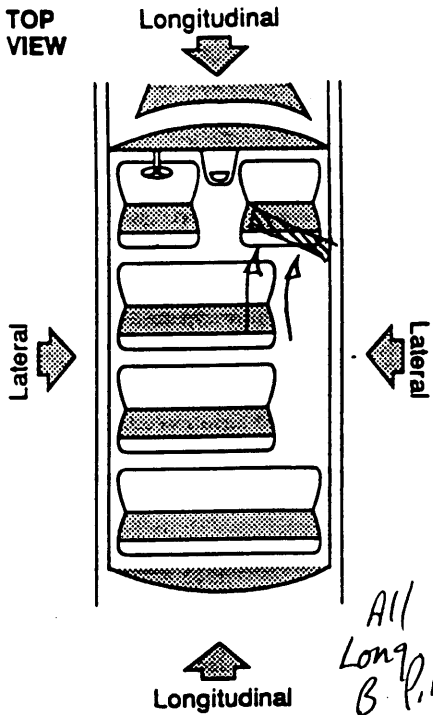

LEFT SIDE VIEW

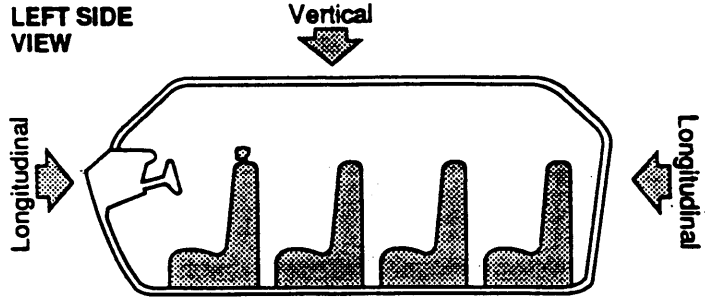

RIGHT SIDE VIEW

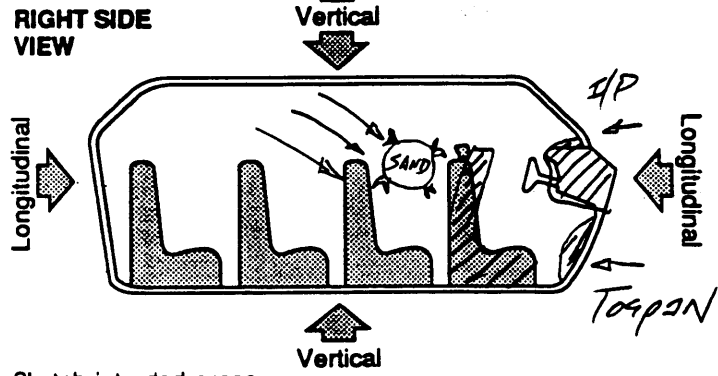

*All Long to B. PILLAR*

Note: Sketch intruded areas

| LOCATION OF INTRUSION | INTRUDED COMPONENT | COMPARISON VALUE | INTRUDED VALUE | INTRUSION | DOMINANT CRUSH DIRECTION |
|-----------------------|--------------------|------------------|----------------|-----------|--------------------------|
| 1/1                   | I/P                | 33.25"           | 32.75"         | .5"       | Long                     |
| 1/2                   | I/P                | 33.25"           | 31.5"          | 1.75"     | "                        |
| 1/3                   | I/P                | 33.25"           | 32"            | 1.25"     | "                        |
| 1/1                   | TOE PAN            | 52"              | 52"            | ∅         | "                        |
| 1/3                   | TOE PAN            | 52"              | 47"            | 5"        | "                        |
| 1/1                   | ST. ASSY           | 18.75"           | 18.5"          | .25"      | "                        |
| 1/1                   | Floor Pan          | 18"              | 18"            | ∅         | VERT                     |
| 1/3                   | Floor Pan          | 18"              | 16"            | 2"        | "                        |
| 1/3                   | SEAT BACK          | ∅                | 2.5"           | 2.5"      | Long                     |
|                       |                    |                  |                |           |                          |
|                       |                    |                  |                |           |                          |
|                       |                    |                  |                |           |                          |
|                       |                    |                  |                |           |                          |
|                       |                    |                  |                |           |                          |
|                       |                    |                  |                |           |                          |
|                       |                    |                  |                |           |                          |

④  
⑤  
①  
③  
②

**OCCUPANT AREA INTRUSION**

Note: If no intrusions, leave variables IV47-IV86 blank.

|      | Location of Intrusion | Intruding Component | Magnitude of Intrusion | Dominant Crush Direction |
|------|-----------------------|---------------------|------------------------|--------------------------|
| 1st  | 47. <u>13</u>         | 48. <u>05</u>       | 49. <u>2</u>           | 50. <u>2</u>             |
| 2nd  | 51. <u>13</u>         | 52. <u>19</u>       | 53. <u>1</u>           | 54. <u>2</u>             |
| 3rd  | 55. <u>13</u>         | 56. <u>17</u>       | 57. <u>1</u>           | 58. <u>1</u>             |
| 4th  | 59. <u>12</u>         | 60. <u>03</u>       | 61. <u>1</u>           | 62. <u>2</u>             |
| 5th  | 63. <u>13</u>         | 64. <u>04</u>       | 65. <u>1</u>           | 66. <u>2</u>             |
| 6th  | 67. _____             | 68. _____           | 69. _____              | 70. _____                |
| 7th  | 71. _____             | 72. _____           | 73. _____              | 74. _____                |
| 8th  | 75. _____             | 76. _____           | 77. _____              | 78. _____                |
| 9th  | 79. _____             | 80. _____           | 81. _____              | 82. _____                |
| 10th | 83. _____             | 84. _____           | 85. _____              | 86. _____                |

**INTRUDING COMPONENT**

*Interior Components*

- (01) Steering assembly
- (02) Instrument panel left
- (03) Instrument panel center
- (04) Instrument panel right
- (05) Toe pan
- (06) A-pillar
- (07) B-pillar
- (08) C-pillar
- (09) D-pillar
- (10) Door panel (side)
- (12) Roof (or convertible top)
- (13) Roof side rail
- (14) Windshield
- (15) Windshield header
- (16) Window frame
- (17) Floor pan (includes sill)
- (18) Backlight header
- (19) Front seat back
- (20) Second seat back
- (21) Third seat back
- (22) Fourth seat back
- (23) Fifth seat back
- (24) Seat cushion
- (25) Back door/panel (e.g., tailgate)
- (26) Other interior component (specify): \_\_\_\_\_

- (27) Side panel - forward of the A-pillar
- (28) Side panel - rear of the A-pillar

*Exterior Components*

- (30) Hood
- (31) Outside surface of this vehicle (specify): \_\_\_\_\_
- (32) Other exterior object in the environment (specify): \_\_\_\_\_
- (33) Unknown exterior object
- (97) Catastrophic
- (98) Intrusion of unlisted component(s) (specify): \_\_\_\_\_
- (99) Unknown

**LOCATION OF INTRUSION**

- Front Seat
- (11) Left
  - (12) Middle
  - (13) Right

- Fourth Seat
- (41) Left
  - (42) Middle
  - (43) Right

- Second Seat
- (21) Left
  - (22) Middle
  - (23) Right

- (97) Catastrophic
- (98) Other enclosed area (specify) \_\_\_\_\_

- Third Seat
- (31) Left
  - (32) Middle
  - (33) Right

- (99) Unknown

**MAGNITUDE OF INTRUSION**

- (1) ≥ 1 inch but < 3 inches
- (2) ≥ 3 inches but < 6 inches
- (3) ≥ 6 inches but < 12 inches
- (4) ≥ 12 inches but < 18 inches
- (5) ≥ 18 inches but < 24 inches
- (6) ≥ 24 inches
- (7) Catastrophic
- (9) Unknown

**DOMINANT CRUSH DIRECTION**

- (1) Vertical
- (2) Longitudinal
- (3) Lateral
- (7) Catastrophic
- (9) Unknown

**STEERING RIM/SPOKE DEFORMATION**

COMPARISON VALUE    -    DAMAGE VALUE    =    DEFORMATION

-    =  
-    =  
-    =  
-    =

None

COLUMN  
BROKE  
OFF  
MOUNTS

**STEERING COLUMN**

87. Steering Column Type 2  
 (1) Fixed column  
 (2) Tilt column  
 (3) Telescoping column  
 (4) Tilt and telescoping column  
 (8) Other column type (specify):  
 \_\_\_\_\_  
 (9) Unknown

88. Blank X X  
 (This variable is left blank so that numbering consistency can be maintained with the 1988-91 CDS.)

89. Blank X X X  
 (This variable is left blank so that numbering consistency can be maintained with the 1988-91 CDS.)

90. Blank X X X  
 (This variable is left blank so that numbering consistency can be maintained with the 1988-91 CDS.)

91. Blank X X X  
 (This variable is left blank so that numbering consistency can be maintained with the 1988-91 CDS.)

92. Steering Rim/Spoke Deformation 0  
 Code actual measured deformation to the nearest inch.  
 (0) No steering rim deformation  
 (1-5) Actual measured value  
 (6) 6 inches or more  
 (8) Observed deformation cannot be measured  
 (9) Unknown

93. Location of Steering Rim/Spoke Deformation 00  
 (00) No steering rim deformation

**Quarter Sections**  
 (01) Section A  
 (02) Section B  
 (03) Section C  
 (04) Section D



**Half Sections**  
 (05) Upper half of rim/spoke  
 (06) Lower half of rim/spoke  
 (07) Left half of rim/spoke  
 (08) Right half of rim/spoke

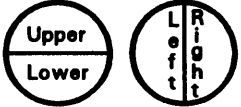

(09) Complete steering wheel collapse  
 (10) Undetermined location  
 (99) Unknown

**INSTRUMENT PANEL**

94. Odometer Reading 127,000  
26637 miles—Code mileage to the nearest 1,000 miles  
 (000) No odometer  
 (001) Less than 1,500 miles  
 (300) 299,500 miles or more  
 (999) Unknown

Source: Added 100,000 for Age + Condition

95. Instrument Panel Damage from Occupant Contact? 1  
 (0) No  
 (1) Yes  
 (9) Unknown

96. Knee Bolsters Deformed from Occupant Contact? 8  
 (0) No  
 (1) Yes  
 (8) Not present  
 (9) Unknown

97. Did Glove Compartment Door Open During Collision(s)? 0  
 (0) No  
 (1) Yes  
 (8) Not present  
 (9) Unknown

VEHICLE INTERIOR SKETCHES

Note area of ejection/entrapment

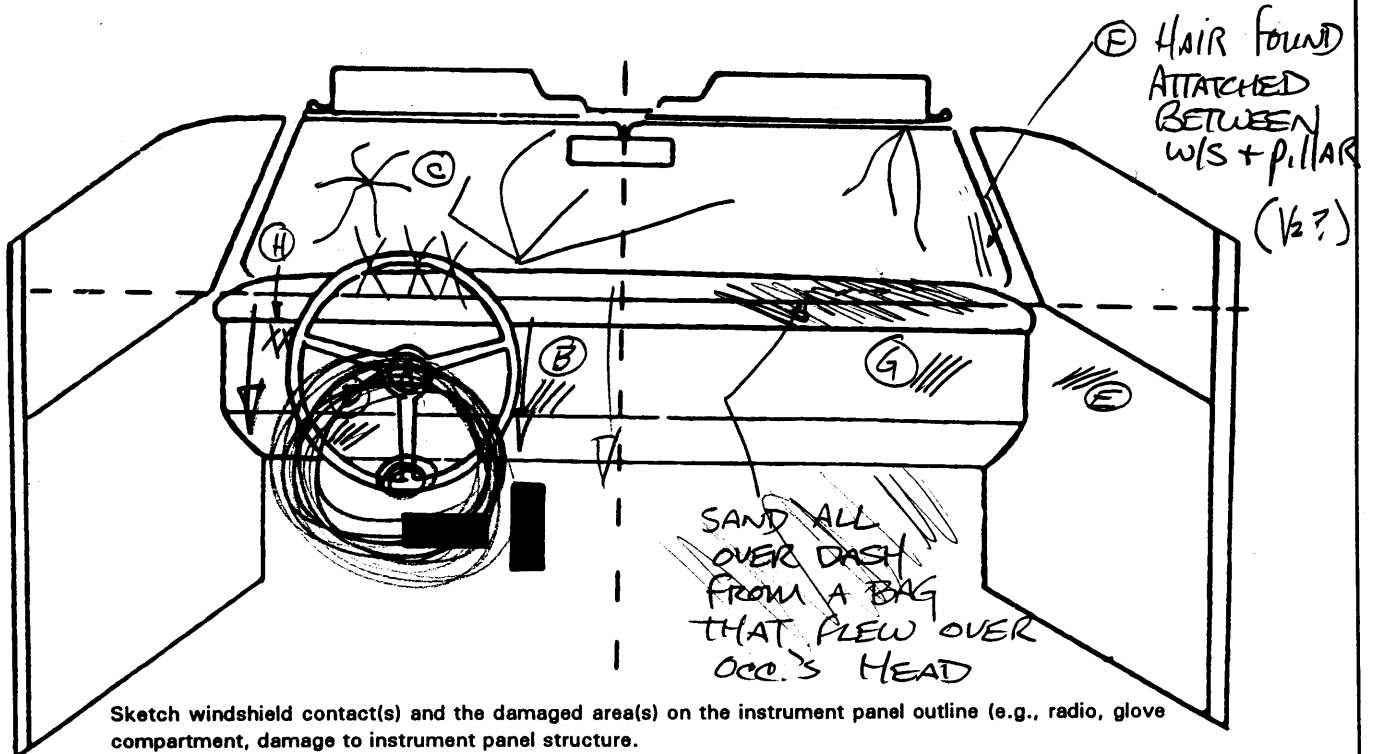
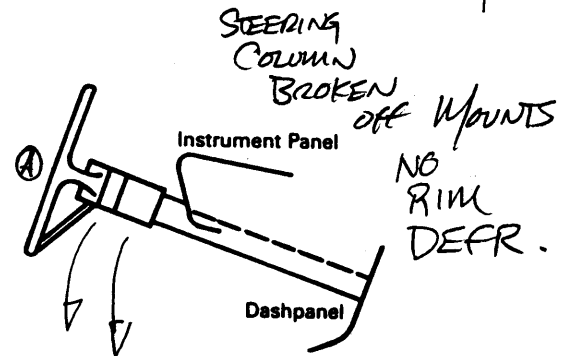
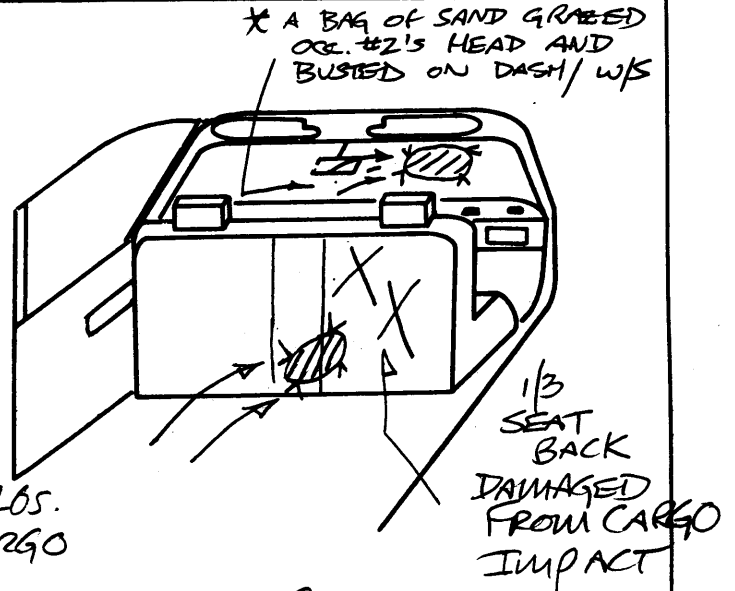
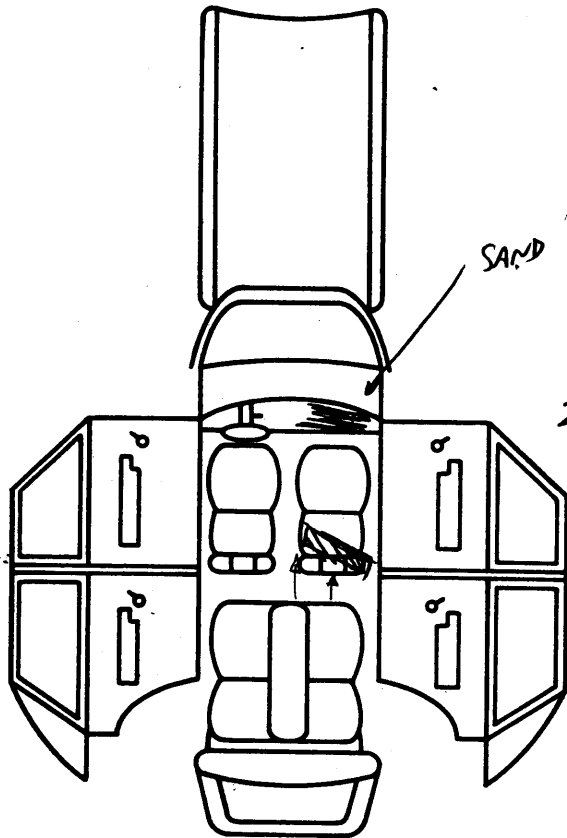

Sketch windshield contact(s) and the damaged area(s) on the instrument panel outline (e.g., radio, glove compartment, damage to instrument panel structure).

Cross hatch contact points, draw spider webs or use other annotation as may be appropriate.

Annotate the contacted area with a letter (begin with A) and list on the Points of Occupant Contact page.



**POINTS OF OCCUPANT CONTACT**

| Contact | Interior Component Contacted | Occupant No. If Known | Body Region If Known | Supporting Physical Evidence | Confidence Level of Contact Point |
|---------|------------------------------|-----------------------|----------------------|------------------------------|-----------------------------------|
| A       | Hub/Rim                      | 01                    | HANDS                | BROKEN OFF MOUNTS            | 1                                 |
| B       | I/P                          | "                     | ① KNEE               | Panel Cracked / Dented       | 1                                 |
| C       | w/s                          | "                     | HEAD                 | SPIDER WEB Pattern           | 1                                 |
| D       | I/P                          | "                     | ① KNEE               | Cracked / Dented             | 1                                 |
| E       | 1/3 Door Panel               | 02                    | ② TORSO              | DENTED                       | 3                                 |
| F       | w/s + A. Pillar              | "                     | HEAD                 | HAIR - NO DAMAGE             | 9                                 |
| G       | 1/3 I/P                      | "                     | UNK.                 | Cracked                      | 3                                 |
| H       | HOLITE SWITCH                | 01                    | ① hand               | Cracked / Broken off         | 1                                 |
| I       |                              |                       |                      |                              |                                   |
| J       |                              |                       |                      |                              |                                   |
| K       |                              |                       |                      |                              |                                   |
| L       |                              |                       |                      |                              |                                   |
| M       |                              |                       |                      |                              |                                   |
| N       |                              |                       |                      |                              |                                   |

**CODES FOR INTERIOR COMPONENTS**

**FRONT**

- (01) Windshield
- (02) Mirror
- (03) Sunvisor
- (04) Steering wheel rim
- (05) Steering wheel hub/spoke
- (06) Steering wheel (combination of codes 04 and 05)
- (07) Steering column, transmission selector lever, other attachment
- (08) Add on equipment (e.g., CB, tape deck, air conditioner)
- (09) Left instrument panel and below
- (10) Center instrument panel and below
- (11) Right instrument panel and below
- (12) Glove compartment door
- (13) Knee bolster
- (14) Windshield including one or more of the following: front header, A-pillar, instrument panel, mirror, or steering assembly (driver side only)
- (15) Windshield including one or more of the following: front header, A-pillar, instrument panel, or mirror (passenger side only)
- (16) Other front object (specify): \_\_\_\_\_

**LEFT SIDE**

- (20) Left side interior surface, excluding hardware or armrests
- (21) Left side hardware or armrest
- (22) Left A pillar
- (23) Left B pillar
- (24) Other left pillar (specify): \_\_\_\_\_
- (25) Left side window glass or frame

- (26) Left side window glass including one or more of the following: frame, window sill, A pillar, B pillar, or roof side rail.
- (27) Other left side object (specify): \_\_\_\_\_

**RIGHT SIDE**

- (28) Left side window sill
- (30) Right side interior surface, excluding hardware or armrests
- (31) Right side hardware or armrest
- (32) Right A pillar
- (33) Right B pillar
- (34) Other right pillar (specify): \_\_\_\_\_
- (35) Right side window glass or frame
- (36) Right side window glass including one or more of the following: frame, window sill, A pillar, B pillar, or roof side rail.
- (37) Other right side object (specify): \_\_\_\_\_
- (38) Right side window sill

**INTERIOR**

- (40) Seat, back support
- (41) Belt restraint webbing/buckle
- (42) Belt restraint B-pillar attachment point
- (43) Other restraint system component (specify): \_\_\_\_\_
- (44) Head restraint system
- (45) Air bag
- (46) Other occupants (specify): \_\_\_\_\_
- (47) Interior loose objects

- (48) Child safety seat (specify): \_\_\_\_\_

- (49) Other interior object (specify): \_\_\_\_\_

**ROOF**

- (50) Front header
- (51) Rear header
- (52) Roof left side rail
- (53) Roof right side rail
- (54) Roof or convertible top

**FLOOR**

- (56) Floor (including toe pan)
- (57) Floor or console mounted transmission lever, including console
- (58) Parking brake handle
- (59) Foot controls including parking brake

**REAR**

- (60) Backlight (rear window)
- (61) Backlight storage rack, door, etc.
- (62) Other rear object (specify): \_\_\_\_\_

**CONFIDENCE LEVEL OF CONTACT POINT**

- (1) Certain
- (2) Probable
- (3) Possible
- (9) Unknown

## AUTOMATIC RESTRAINTS

**NOTES:** Encode the data for each applicable front seat position. The attribute for the variables may be found below. Restraint systems should be assessed during the vehicle inspection then coded on the Occupant Assessment Form.

### AIR BAGS

|                                  |                       | Left | Right |
|----------------------------------|-----------------------|------|-------|
| <b>E<br/>I<br/>R<br/>S<br/>T</b> | Availability/Function |      |       |
|                                  | Deployment            |      |       |
|                                  | Failure               |      |       |

|  |   |  |
|--|---|--|
| <p><b>Air Bag System Availability/Function</b></p> <p>(0) Not equipped/not available<br/>(1) Air bag</p> <p><i>Non-functional</i></p> <p>(2) Air bag disconnected (specify): _____</p> <p>(3) Air bag not reinstalled</p> <p>(9) Unknown</p> | <p><b>Air Bag System Deployment</b></p> <p>(0) Not equipped/not available<br/>(1) Air bag deployed during accident (as a result of impact)<br/>(2) Air bag deployed inadvertently just prior to accident<br/>(3) Air bag deployed, accident sequence undetermined<br/>(4) Nondeployed<br/>(5) Unknown if deployed<br/>(6) Air bag deployed as a result of a noncollision event during accident sequence (e.g., fire, explosion, electrical)<br/>(9) Unknown</p> | <p><b>Did Air Bag System Fail?</b></p> <p>(0) Not equipped/not available<br/>(1) No<br/>(2) Yes (specify): _____<br/>(9) Unknown</p> |
|--|---|--|

### AUTOMATIC BELTS

|                                  |                       | Left | Right |
|----------------------------------|-----------------------|------|-------|
| <b>F<br/>I<br/>R<br/>S<br/>T</b> | Availability/Function |      |       |
|                                  | Use                   |      |       |
|                                  | Type                  |      |       |
|                                  | Proper Use            |      |       |
|                                  | Failure Modes         |      |       |

|   |   |  |
|---|---|--|
| <p><b>Automatic (Passive) Belt System Availability/Function</b></p> <p>(0) Not equipped/not available<br/>(1) 2 point automatic belts<br/>(2) 3 point automatic belts<br/>(3) Automatic belts - type unknown</p> <p><i>Non-functional</i></p> <p>(4) Automatic belts destroyed or rendered inoperative<br/>(9) Unknown</p> <p><b>Automatic (Passive) Belt System Use</b></p> <p>(0) Not equipped/not available/destroyed or rendered inoperative<br/>(1) Automatic belt in use<br/>(2) Automatic belt not in use (manually disconnected, motorized track inoperative)<br/>(3) Automatic belt use unknown<br/>(9) Unknown</p> <p><b>Automatic (Passive) Belt System Type</b></p> <p>(0) Not equipped/not available<br/>(1) Non-motorized system<br/>(2) Motorized system<br/>(9) Unknown</p> | <p><b>Proper Use of Automatic (Passive) Belt System</b></p> <p>(0) Not equipped/not available/not used<br/>(1) Automatic belt used properly<br/>(2) Automatic belt used properly with child safety seat</p> <p><i>Automatic Belt Used Improperly</i></p> <p>(3) Automatic shoulder belt worn under arm<br/>(4) Automatic shoulder belt worn behind back<br/>(5) Automatic belt worn around more than one person<br/>(6) Lap portion of automatic belt worn on abdomen<br/>(7) Automatic lap and shoulder belt or automatic shoulder belt used improperly with child safety seat (specify): _____<br/>(8) Other improper use of automatic belt system (specify): _____<br/>(9) Unknown</p> | <p><b>Automatic (Passive) Belt Failure Modes During Accident</b></p> <p>(0) Not equipped/not available/not in use<br/>(1) No automatic belt failure(s)<br/>(2) Torn webbing (stretched webbing not included)<br/>(3) Broken buckle or latchplate<br/>(4) Upper anchorage separated<br/>(5) Other anchorage separated (specify): _____<br/>(6) Broken retractor<br/>(7) Combination of above (specify): _____<br/>(8) Other automatic belt failure (specify): _____<br/>(9) Unknown</p> |
|---|---|--|

**MANUAL RESTRAINTS**

**NOTES:** Encode the applicable data for each seat position in the vehicle. The attribute for the variable may be found below. Restraint systems should be assessed during the vehicle inspection then coded on the Occupant Assessment Form.

If a Child safety seat is present, encode the data on the back of this page.

If the vehicle has automatic restraints available, encode the appropriate data on the back of the previous page.

|        |               | Left | Center | Right |
|--------|---------------|------|--------|-------|
| FIRST  | Availability  | 4    | 0      | 4     |
|        | Use           | 00   | 00     | 00    |
|        | Failure Modes | 0    | 0      | 0     |
| SECOND | Availability  | /    |        |       |
|        | Use           |      |        |       |
|        | Failure Modes |      |        |       |
| THIRD  | Availability  |      |        |       |
|        | Use           |      |        |       |
|        | Failure Modes |      |        |       |
| OTHER  | Availability  |      |        |       |
|        | Use           |      |        |       |
|        | Failure Modes |      |        |       |

**Manual (Active) Belt System Availability**

- (0) None available
- (1) Belt removed/destroyed
- (2) Shoulder belt
- (3) Lap belt
- (4) Lap and shoulder belt
- (5) Belt available - type unknown

*Integral Belt Partially Destroyed*

- (6) Shoulder belt (lap belt destroyed/removed)
- (7) Lap belt (shoulder belt destroyed/removed)

(8) Other belt (specify): \_\_\_\_\_

(9) Unknown

**Manual (Active) Belt System Use**

- (00) None used, not available, or belt removed/destroyed
- (01) Inoperable (specify): \_\_\_\_\_
- (02) Shoulder belt
- (03) Lap belt
- (04) Lap and shoulder belt
- (05) Belt used - type unknown

**(08) Other belt used (specify):**

- (12) Shoulder belt used with child safety seat
- (13) Lap belt used with child safety seat
- (14) Lap and shoulder belt used with child safety seat
- (15) Belt used with child safety seat - type unknown
- (18) Other belt used with child safety seat (specify): \_\_\_\_\_
- (99) Unknown if belt used

**Manual (Active) Belt Failure Modes During Accident**

- (0) No manual belt used or not available
- (1) No manual belt failure(s)
- (2) Torn webbing (stretched webbing not included)
- (3) Broken buckle or latchplate
- (4) Upper anchorage separated
- (5) Other anchorage separated (specify): \_\_\_\_\_
- (6) Broken retractor
- (7) Combination of above (specify): \_\_\_\_\_
- (8) Other manual belt failure (specify): \_\_\_\_\_
- (9) Unknown

## CHILD SAFETY SEAT FIELD ASSESSMENT

When a child safety seat is present enter the occupant's number in the first row and complete the column below the occupant's number using the codes listed below. Complete a column for each child safety seat present.

|                                    |  |  |  |  |  |  |
|------------------------------------|--|--|--|--|--|--|
| Occupant Number                    |  |  |  |  |  |  |
| 1. Type of Child Safety Seat       |  |  |  |  |  |  |
| 2. Child Safety Seat Orientation   |  |  |  |  |  |  |
| 3. Child Safety Seat Harness Usage |  |  |  |  |  |  |
| 4. Child Safety Seat Shield Usage  |  |  |  |  |  |  |
| 5. Child Safety Seat Tether Usage  |  |  |  |  |  |  |
| 6. Child Safety Seat Make/Model    | Specify Below for Each Child Safety Seat |  |  |  |  |  |

- 1. Type of Child Safety Seat**  
 (0) No child safety seat  
 (1) Infant seat  
 (2) Toddler seat  
 (3) Convertible seat  
 (4) Booster seat  
 (7) Other type child safety seat (specify):  
 \_\_\_\_\_  
 (8) Unknown child safety seat type  
 (9) Unknown if child safety seat used
- 2. Child Safety Seat Orientation**  
 (00) No child safety seat  
 Designed for Rear Facing for This Age/Weight  
 (01) Rear facing  
 (02) Forward facing  
 (08) Other orientation (specify):  
 \_\_\_\_\_  
 (09) Unknown orientation  
 Designed for Forward Facing for This Age/Weight  
 (11) Rear facing  
 (12) Forward facing  
 (18) Other orientation (specify):  
 \_\_\_\_\_  
 (19) Unknown orientation  
 Unknown Design or Orientation For This Age/Weight, or Unknown Age/Weight  
 (21) Rear facing  
 (22) Forward facing  
 (28) Other orientation (specify):  
 \_\_\_\_\_  
 (29) Unknown orientation  
 (99) Unknown if child safety seat used

- 3. Child Safety Seat Harness Usage**
- 4. Child Safety Seat Shield Usage**
- 5. Child Safety Seat Tether Usage**  
 Note: Options Below Are Used for Variables 3-5.  
 (00) No child safety seat  
 Not Designed with Harness/Shield/Tether  
 (01) After market harness/shield/tether added, not used  
 (02) After market harness/shield/tether used  
 (03) Child safety seat used, but no after market harness/shield/tether added  
 (09) Unknown if harness/shield/tether added or used  
 Designed With Harness/Shield/Tether  
 (11) Harness/shield/tether not used  
 (12) Harness/shield/tether used  
 (19) Unknown if harness/shield/tether used  
 Unknown If Designed With Harness/Shield/Tether  
 (21) Harness/shield/tether not used  
 (22) Harness/shield/tether used  
 (29) Unknown if harness/shield/tether used  
 (99) Unknown if child safety seat used
- 6. Child Safety Seat Make/Model**  
 (Specify make/model and occupant number)  
 \_\_\_\_\_  
 \_\_\_\_\_  
 \_\_\_\_\_  
 \_\_\_\_\_

**HEAD RESTRAINTS/SEAT EVALUATION**

NOTES: Encode the applicable data for each seat position in the vehicle. The attribute for these variables may be found at the bottom of the page. Head restraint type/damage and seat type/performance should be assessed during the vehicle inspection then coded on the Occupant Assessment Form.

|        |                            | Left | Center | Right |
|--------|----------------------------|------|--------|-------|
| FIRST  | Head Restraint Type/Damage | 0    | 0      | 0     |
|        | Seat Type                  | 10   | 00     | 10    |
|        | Seat Performance           | 1    | 0      | 8     |
|        | Seat Orientation           | 1    | 0      | 1     |
| SECOND | Head Restraint Type/Damage |      |        |       |
|        | Seat Type                  |      |        |       |
|        | Seat Performance           |      |        |       |
|        | Seat Orientation           |      |        |       |
| THIRD  | Head Restraint Type/Damage |      |        |       |
|        | Seat Type                  |      |        |       |
|        | Seat Performance           |      |        |       |
|        | Seat Orientation           |      |        |       |
| OTHER  | Head Restraint Type/Damage |      |        |       |
|        | Seat Type                  |      |        |       |
|        | Seat Performance           |      |        |       |
|        | Seat Orientation           |      |        |       |

**Head Restraint Type/Damage by Occupant at This Occupant Position**

- (0) No head restraints
- (1) Integral - no damage
- (2) Integral - damaged during accident
- (3) Adjustable - no damage
- (4) Adjustable - damaged during accident
- (5) Add-on - no damage
- (6) Add-on - damaged during accident
- (8) Other Specify: \_\_\_\_\_
- (9) Unknown

**Seat Type (this Occupant Position)**

- (00) No seat
- (01) Bucket
- (02) Bucket with folding back
- (03) Bench
- (04) Bench with separate back cushions
- (05) Bench with folding back(s)
- (06) Split bench with separate back cushions
- (07) Split bench with folding back(s)
- (08) Pedestal (i.e., column supported)
- (09) Other seat type (specify): \_\_\_\_\_
- (10) Box mounted seat (i.e., van type)
- (99) Unknown

**Seat Performance (this Occupant Position)**

- (0) No seat
- (1) No seat performance failure(s)
- (2) Seat adjusters failed
- (3) Seat back folding locks or "seat back" failed specify: \_\_\_\_\_
- (4) Seat tracks/anchors failed
- (5) Deformed by impact of occupant
- (6) Deformed by passenger compartment intrusion (specify): \_\_\_\_\_
- (7) Combination of above (specify): \_\_\_\_\_

(8) Other (specify):

LOOSE CARGO (100 LB BAG SAND)

**Seat Orientation (this Occupant Position)**

- (0) No seat
- (1) Forward facing seat
- (2) Rear facing seat
- (3) Side facing seat (inward)
- (4) Side facing seat (outward)
- (8) Other (specify): \_\_\_\_\_
- (9) Unknown

DESCRIBE ANY INDICATION OF ABNORMAL OCCUPANT POSTURE (I.E., UNUSUAL OCCUPANT CONTACT PATTERN)

*None*

**EJECTION/ENTRAPMENT DATA**

Complete the following if the researcher has any indication that an occupant was either ejected from or entrapped in the vehicle. Code the appropriate data on the Occupant Assessment Form.

**EJECTION**      No [  ]      Yes [  ]

Describe indications of ejection and body parts involved in partial ejection(s):

\_\_\_\_\_

\_\_\_\_\_

\_\_\_\_\_

\_\_\_\_\_

|  |  |  |  |  |  |  |
|--|--|--|--|--|--|--|
| Occupant Number                                    |  |  |  |  |  |  |
| Ejection   |  |  |  |  |  |  |
| (Note on Vehicle Interior Sketch)<br>Ejection Area |  |  |  |  |  |  |
| Ejection Medium                                    |  |  |  |  |  |  |
| Medium Status                                      |  |  |  |  |  |  |

- Ejection**
- (1) Complete ejection
  - (1) Partial ejection
  - (3) Ejection, Unknown degree
  - (9) Unknown

- Ejection Area**
- (1) Windshield
  - (2) Left front
  - (3) Right front
  - (4) Left rear
  - (5) Right rear
  - (6) Rear

- (7) Roof
- (8) Other area (e.g., back of pickup, etc.) (specify): \_\_\_\_\_
- (9) Unknown

- Ejection Medium**
- (1) Door/hatch/tailgate
  - (2) Nonfixed roof structure
  - (3) Fixed glazing
  - (4) Nonfixed glazing (specify): \_\_\_\_\_

- (5) Integral structure
- (8) Other medium (specify): \_\_\_\_\_
- (9) Unknown

- Medium Status (Immediately Prior to Impact)**
- (1) Open
  - (2) Closed
  - (3) Integral structure
  - (9) Unknown

**ENTRAPMENT**      No [  ]      Yes [  ]

Describe entrapment mechanism: \_\_\_\_\_

\_\_\_\_\_

\_\_\_\_\_

\_\_\_\_\_

Component(s): \_\_\_\_\_

\_\_\_\_\_

(Note in vehicle interior diagram)

26. Seat Type (this Occupant Position) 10
- (00) Occupant not seated or no seat
  - (01) Bucket
  - (02) Bucket with folding back
  - (03) Bench
  - (04) Bench with separate back cushions
  - (05) Bench with folding back(s)
  - (06) Split bench with separate back cushions
  - (07) Split bench with folding back(s)
  - (08) Pedestal (i.e., column supported)
  - (09) Other seat type (specify): \_\_\_\_\_
  - (10) Box mounted seat (i.e., van type)
  - (99) Unknown

27. Seat Performance (this Occupant Position) 1
- (0) Occupant not seated or no seat
  - (1) No seat performance failure(s)
  - (2) Seat adjusters failed
  - (3) Seat back folding locks or "seat back" failed
  - (4) Seat track/anchors failed
  - (5) Deformed by impact of occupant
  - (6) Deformed by passenger compartment intrusion (specify): \_\_\_\_\_
  - (7) Combination of above (specify): \_\_\_\_\_
  - (8) Other (specify): \_\_\_\_\_
  - (9) Unknown

**CHILD SAFETY SEAT**

28. Child Safety Seat Make/Model 000
- (000) No child safety seat
  - Applicable codes are found in your NASS CDS Data Collection, Coding and Editing
  - (950) Built-in child safety seat
  - (997) Other make/model (specify): \_\_\_\_\_
  - (998) Unknown make/model
  - (999) Unknown if child safety seat used

29. Type of Child Safety Seat 0
- (0) No child safety seat
  - (1) Infant seat
  - (2) Toddler seat
  - (3) Convertible seat
  - (4) Booster seat
  - (7) Other type child safety seat (specify): \_\_\_\_\_
  - (8) Unknown child safety seat type
  - (9) Unknown if child safety seat used

30. Child Safety Seat Orientation 00
- (00) No child safety seat
  - Designed for Rear Facing for This Age/Weight*
  - (01) Rear facing
  - (02) Forward facing
  - (08) Other orientation (specify): \_\_\_\_\_
  - (09) Unknown orientation
  - Designed For Forward Facing for This Age/Weight*
  - (11) Rear facing
  - (12) Forward facing
  - (18) Other orientation (specify): \_\_\_\_\_
  - (19) Unknown orientation
  - Unknown Design or Orientation For This Age/Weight, or Unknown Age/Weight*
  - (21) Rear facing
  - (22) Forward facing
  - (28) Other orientation (specify): \_\_\_\_\_
  - (29) Unknown orientation
  - (99) Unknown if child safety seat used

31. Child Safety Seat Harness Usage 00
32. Child Safety Seat Shield Usage 00
33. Child Safety Seat Tether Usage 00
- Note: Options below applicable to Variables OA31-OA33.
- (00) No child safety seat

- Not Designed With Harness/Shield/Tether*
- (01) After market harness/shield/tether added, not used
- (02) After market harness/shield/tether used
- (03) Child safety seat used, but no after market harness/shield/tether added
- (09) Unknown if harness/shield/tether added or used

- Designed With Harness/Shield/Tether*
- (11) Harness/shield/tether not used
- (12) Harness/shield/tether used
- (19) Unknown if harness/shield/tether used

- Unknown If Designed With Harness/Shield/Tether*
- (21) Harness/shield/tether not used
- (22) Harness/shield/tether used
- (29) Unknown if harness/shield/tether used
- (99) Unknown if child safety seat used



# OCCUPANT INJURY FORM

NATIONAL ACCIDENT SAMPLING SYSTEM  
CRASHWORTHINESS DATA SYSTEM

|                                 |             |                    |           |
|---------------------------------|-------------|--------------------|-----------|
| 1. Primary Sampling Unit Number | <u>43</u>   | 3. Vehicle Number  | <u>01</u> |
| 2. Case Number - Stratum        | <u>109A</u> | 4. Occupant Number | <u>01</u> |

## INJURY DATA-

Record below the actual injuries sustained by this occupant that were identified from the official and unofficial data sources. Remember not to double count an injury just because it was identified from two different sources. If greater than ten injuries have been documented, encode the balance on the Occupant Injury Supplement.

| Source of Injury Data | O.I.C.-A.I.S |              |              |              |                 | Injury Source | Injury Source Confidence Level | Direct/Indirect Injury | Occupant Area Intrusion No. |               |
|-----------------------|--------------|--------------|--------------|--------------|-----------------|---------------|--------------------------------|------------------------|-----------------------------|---------------|
|                       | Body Region  | Aspect       | Lesion       | System Organ | A.I.S. Severity |               |                                |                        |                             |               |
| 1st                   | 5. <u>3</u>  | 6. <u>C</u>  | 7. <u>W</u>  | 8. <u>C</u>  | 9. <u>I</u>     | 10. <u>1</u>  | 11. <u>06</u>                  | 12. <u>1</u>           | 13. <u>1</u>                | 14. <u>00</u> |
| 2nd                   | 15. <u>3</u> | 16. <u>F</u> | 17. <u>W</u> | 18. <u>L</u> | 19. <u>T</u>    | 20. <u>1</u>  | 21. <u>01</u>                  | 22. <u>1</u>           | 23. <u>1</u>                | 24. <u>00</u> |
| 3rd                   | 25. <u>3</u> | 26. <u>C</u> | 27. <u>W</u> | 28. <u>A</u> | 29. <u>I</u>    | 30. <u>1</u>  | 31. <u>06</u>                  | 32. <u>1</u>           | 33. <u>1</u>                | 34. <u>00</u> |
| 4th                   | 35. <u>3</u> | 36. <u>W</u> | 37. <u>L</u> | 38. <u>L</u> | 39. <u>I</u>    | 40. <u>1</u>  | 41. <u>09</u>                  | 42. <u>1</u>           | 43. <u>1</u>                | 44. <u>00</u> |
| 5th                   | 45. ___      | 46. ___      | 47. ___      | 48. ___      | 49. ___         | 50. ___       | 51. ___                        | 52. ___                | 53. ___                     | 54. ___       |
| 6th                   | 55. ___      | 56. ___      | 57. ___      | 58. ___      | 59. ___         | 60. ___       | 61. ___                        | 62. ___                | 63. ___                     | 64. ___       |
| 7th                   | 65. ___      | 66. ___      | 67. ___      | 68. ___      | 69. ___         | 70. ___       | 71. ___                        | 72. ___                | 73. ___                     | 74. ___       |
| 8th                   | 75. ___      | 76. ___      | 77. ___      | 78. ___      | 79. ___         | 80. ___       | 81. ___                        | 82. ___                | 83. ___                     | 84. ___       |
| 9th                   | 85. ___      | 86. ___      | 87. ___      | 88. ___      | 89. ___         | 90. ___       | 91. ___                        | 92. ___                | 93. ___                     | 94. ___       |
| 10th                  | 95. ___      | 96. ___      | 97. ___      | 98. ___      | 99. ___         | 100. ___      | 101. ___                       | 102. ___               | 103. ___                    | 104. ___      |

1st Review: 1E  
2nd Review:





# OFFICIAL INJURY DATA – SOFT TISSUE INJURIES

Indicate the Location, Lesion, Detail (size, depth, fracture type, head injury clinical signs and neurological deficits), and Source of all injuries indicated by official sources (or from PAR or other unofficial sources if medical records and interviewee data are unavailable.)

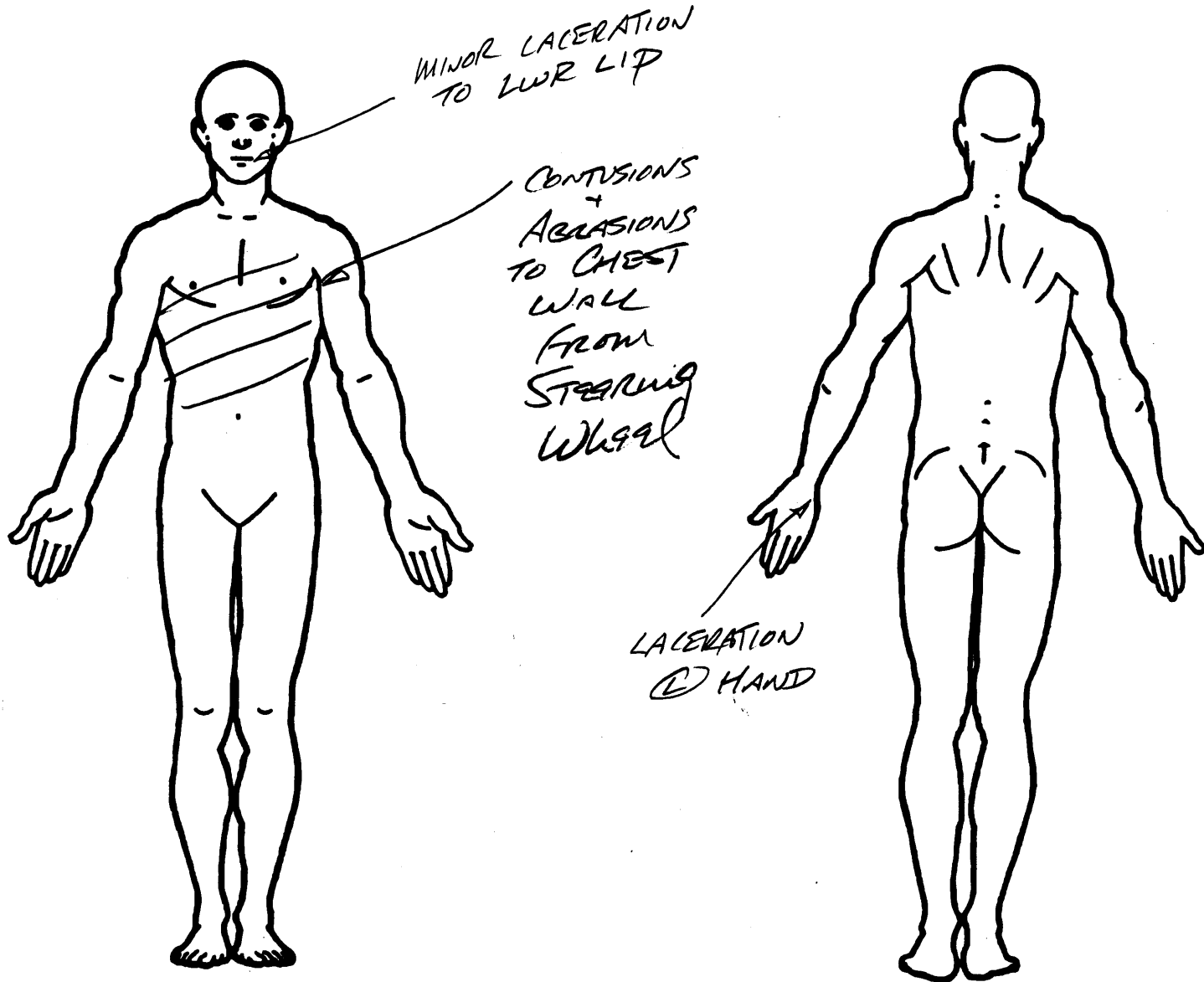

## SOURCE OF INJURY DATA

### OFFICIAL

- (1) Autopsy records with or without hospital medical records
- (2) Hospital medical records other than emergency room (e.g., discharge summary)
- (3) Emergency room records only (including associated X-rays or other lab reports)
- (4) Private physician, walk-in or emergency clinic

### UNOFFICIAL

- (5) Lay coroner report
- (6) E.M.S. personnel
- (7) Interviewee
- (8) Other source (specify): \_\_\_\_\_
- (9) Police

## INJURY SOURCE

### FRONT

- (01) Windshield
- (02) Mirror
- (03) Sunvisor
- (04) Steering wheel rim
- (05) Steering wheel hub/spoke
- (06) Steering wheel (combination of codes 04 and 05)
- (07) Steering column, transmission selector lever, other attachment
- (08) Add on equipment (e.g., CB, tape deck, air conditioner)
- (09) Left instrument panel and below
- (10) Center instrument panel and below
- (11) Right instrument panel and below
- (12) Glove compartment door
- (13) Knee bolster
- (14) Windshield including one or more of the following: front header, A-pillar, instrument panel, mirror, or steering assembly (driver side only)
- (15) Windshield including one or more of the following: front header, A-pillar, instrument panel, or mirror (passenger side only)
- (16) Other front object (specify): \_\_\_\_\_

### LEFT SIDE

- (20) Left side interior surface, excluding hardware or armrests
- (21) Left side hardware or armrest
- (22) Left A pillar
- (23) Left B pillar
- (24) Other left pillar (specify): \_\_\_\_\_
- (25) Left side window glass or frame

- (26) Left side window glass including one or more of the following: frame, window sill, A-pillar, B-pillar, or roof side rail.
- (27) Other left side object (specify): \_\_\_\_\_

- (28) Left side window sill

### RIGHT SIDE

- (30) Right side interior surface, excluding hardware or armrests
- (31) Right side hardware or armrest
- (32) Right A pillar
- (33) Right B pillar
- (34) Other right pillar (specify): \_\_\_\_\_
- (35) Right side window glass or frame
- (36) Right side window glass including one or more of the following: frame, window sill, A pillar, B pillar, or roof side rail.
- (37) Other right side object (specify): \_\_\_\_\_

- (38) Right side window sill

### INTERIOR

- (40) Seat, back support
- (41) Belt restraint webbing/buckle
- (42) Belt restraint B-pillar attachment point
- (43) Other restraint system component (specify): \_\_\_\_\_
- (44) Head restraint system
- (45) Air bag
- (46) Other occupants (specify): \_\_\_\_\_
- (47) Interior loose objects
- (48) Child safety seat (specify): \_\_\_\_\_
- (49) Other interior object (specify): \_\_\_\_\_

### ROOF

- (50) Front header
- (51) Rear header
- (52) Roof left side rail
- (53) Roof right side rail
- (54) Roof or convertible top

### FLOOR

- (56) Floor (including toe pan)
- (57) Floor or console mounted transmission lever, including console
- (58) Parking brake handle
- (59) Foot controls including parking brake

### REAR

- (60) Backlight (rear window)

- (61) Backlight storage rack, door, etc.
- (62) Other rear object (specify): \_\_\_\_\_

### EXTERIOR of OCCUPANT'S VEHICLE

- (65) Hood
- (66) Outside hardware (e.g., outside mirror, antenna)
- (67) Other exterior surface or tires (specify): \_\_\_\_\_
- (68) Unknown exterior objects

### EXTERIOR OF OTHER MOTOR VEHICLE

- (70) Front bumper
- (71) Hood edge
- (72) Other front of vehicle (specify): \_\_\_\_\_

- (73) Hood
- (74) Hood ornament
- (75) Windshield, roof rail, A-pillar
- (76) Side surface
- (77) Side mirrors
- (78) Other side protrusions (specify): \_\_\_\_\_

- (79) Rear surface
- (80) Undercarriage
- (81) Tires and wheels
- (82) Other exterior of other motor vehicle (specify): \_\_\_\_\_
- (83) Unknown exterior of other motor vehicle

### OTHER VEHICLE OR OBJECT IN THE ENVIRONMENT

- (84) Ground
- (85) Other vehicle or object (specify): \_\_\_\_\_
- (86) Unknown vehicle or object

### NONCONTACT INJURY

- (90) Fire in vehicle
- (91) Flying glass
- (92) Other noncontact injury source (specify): \_\_\_\_\_
- (93) Air bag exhaust gases
- (97) Injured, unknown source

## INJURY SOURCE CONFIDENCE LEVEL

- (1) Certain
- (2) Probable
- (3) Possible
- (9) Unknown

## DIRECT/INDIRECT INJURY

- (1) Direct contact injury
- (2) Indirect contact injury
- (3) Noncontact injury
- (7) Injured, unknown source

## OCCUPANT INJURY CLASSIFICATION

### O.I.C. Body Region

- (M) Abdomen
- (Q) Ankle-foot
- (A) Arm (upper)
- (B) Back-thoracolumbar spine
- (C) Chest
- (E) Elbow
- (F) Face
- (R) Forearm
- (H) Head-skull
- (U) Injured, unknown region
- (K) Knee
- (L) Leg (lower)
- (Y) Lower limb(s) (whole or unknown part)
- (N) Neck-cervical spine
- (P) Pelvic-hip
- (S) Shoulder
- (T) Thigh
- (X) Upper limb(s) (whole or unknown part)
- (O) Whole body
- (W) Wrist-hand

### Aspect of Injury

- (A) Anterior-front
- (B) Bilateral (rib fracture only)
- (C) Central
- (I) Inferior-lower
- (U) Injured, unknown aspect
- (L) Left
- (P) Posterior-back
- (R) Right
- (S) Superior-upper
- (W) Whole region

### Lesion

- (A) Abrasion
- (M) Amputation
- (V) Avulsion
- (B) Burn
- (K) Concussion
- (C) Contusion
- (N) Crush
- (G) Detachment, separation
- (D) Dislocation

### (F) Fracture

- (Z) Fracture and dislocation
- (U) Injured, unknown lesion
- (L) Laceration
- (O) Other
- (P) Perforation, puncture
- (R) Rupture
- (S) Sprain
- (T) Strain
- (E) Total severance, transection

### System/Organ

- (W) All systems in region
- (A) Arteries-veins
- (B) Brain
- (D) Digestive
- (E) Ears
- (O) Eye
- (H) Heart
- (U) Injured, unknown system
- (I) Integumentary
- (J) Joints
- (K) Kidneys

### (L) Liver

- (M) Muscles
- (N) Nervous system
- (P) Pulmonary-lunge
- (R) Respiratory
- (S) Skeletal
- (C) Spinal cord
- (Q) Spleen
- (T) Thyroid, other endocrine gland
- (V) Vertebrae

### Abbreviated Injury Scale

- (1) Minor injury
- (2) Moderate injury
- (3) Serious injury
- (4) Severe injury
- (5) Critical injury
- (6) Maximum (untreatable)
- (7) Injured, unknown severity

# OFFICIAL INJURY DATA — SKELETAL INJURIES

National Accident Sampling System-Crashworthiness Data System: Occupant Injury Form

Restrained?

No

Yes

Blood Alcohol Level (mg/dl)

BAL =           

Glasgow Coma Scale Score

GCSS = 15

Units of Blood Given

Units = 0

Arterial Blood Gases

pH =           

PO<sub>2</sub> =           

PCO<sub>2</sub> =           

HCO<sub>3</sub> =           

Indicate the Location, Lesion, Detail (size, depth, fracture type, head injury clinical signs and neurological deficits), and Source of all injuries indicated by official sources (or from PAR or other unofficial sources if medical records and interviewee data are unavailable.)

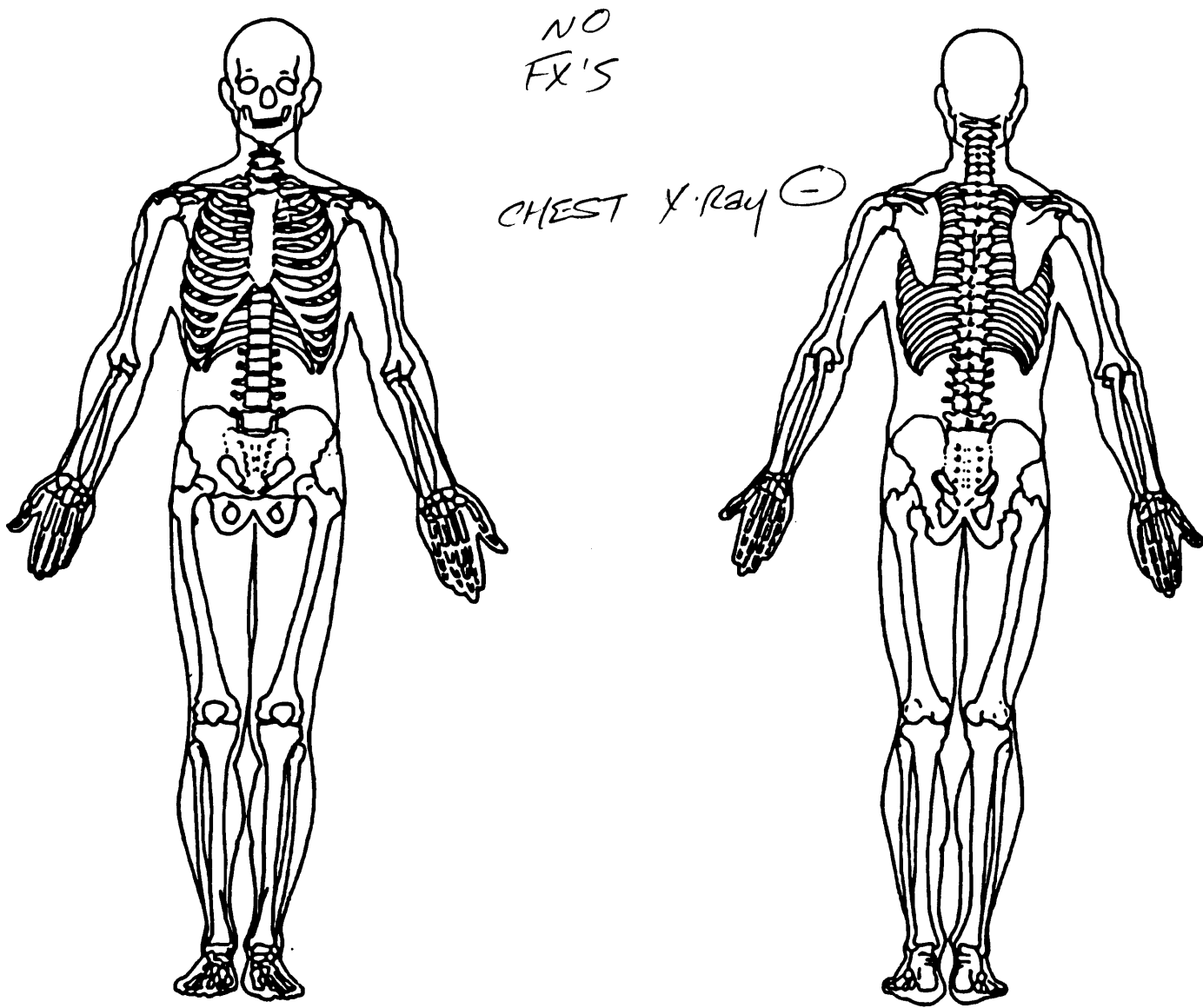

43-109A  
1101  
Page 3

# OFFICIAL INJURY DATA — INTERNAL INJURIES

Indicate the Location, Lesion, Detail (size, depth, fracture type, head injury clinical signs and neurological deficits), and Source of all injuries indicated by official sources (or from PAR or other unofficial sources if medical records and interviewee data are unavailable.)

NO LOC  
NO REPORTED  
INTERNAL  
INJURY

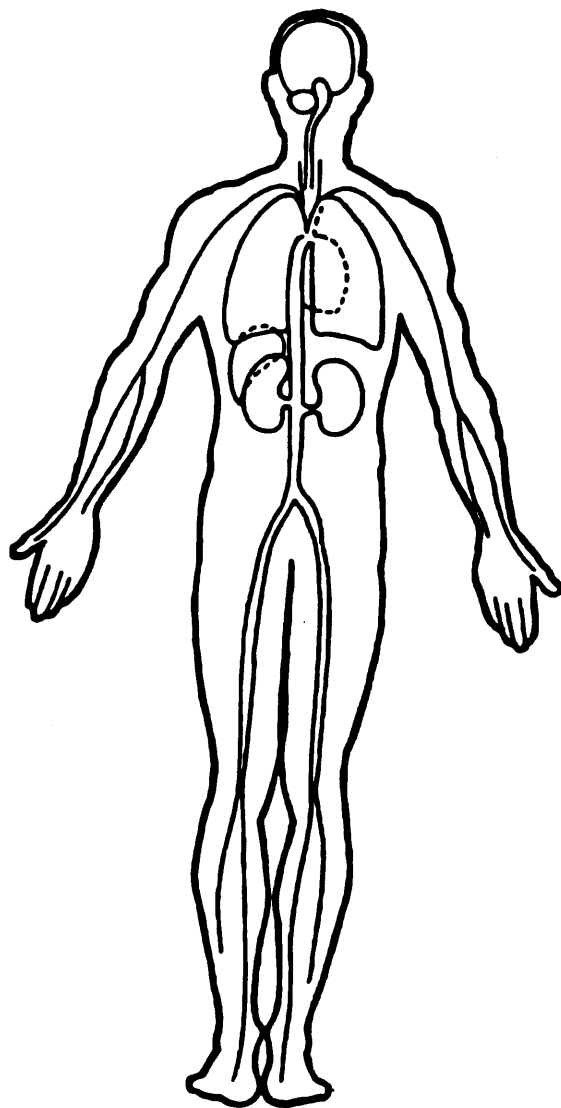
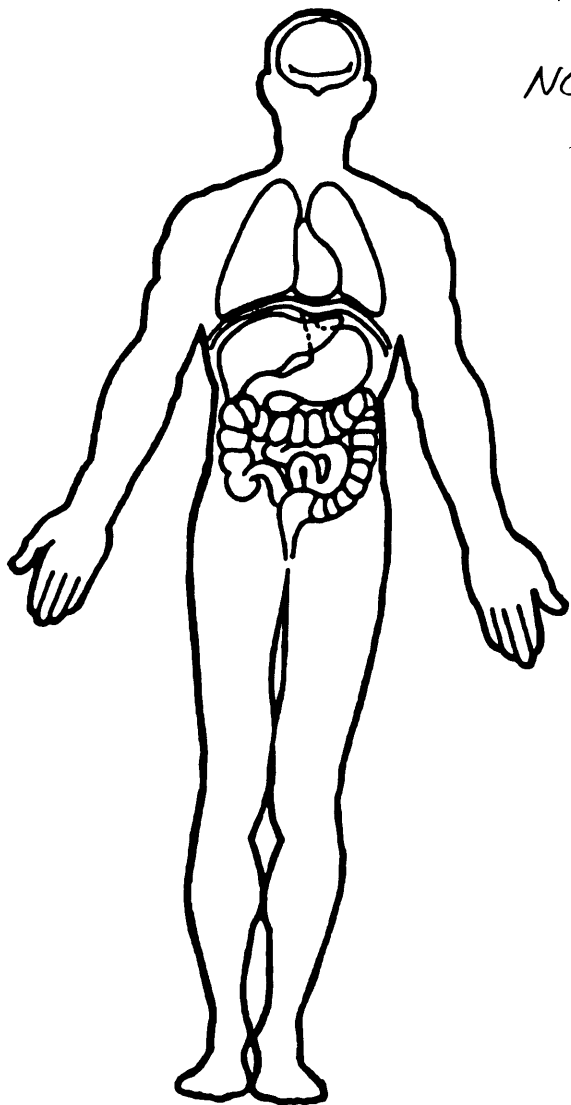

26. Seat Type (this Occupant Position) 10
- (00) Occupant not seated or no seat
  - (01) Bucket
  - (02) Bucket with folding back
  - (03) Bench
  - (04) Bench with separate back cushions
  - (05) Bench with folding back(s)
  - (06) Split bench with separate back cushions
  - (07) Split bench with folding back(s)
  - (08) Pedestal (i.e., column supported)
  - (09) Other seat type (specify): \_\_\_\_\_
  - (10) Box mounted seat (i.e., van type)
  - (99) Unknown
27. Seat Performance (this Occupant Position) 8
- (0) Occupant not seated or no seat
  - (1) No seat performance failure(s)
  - (2) Seat adjusters failed
  - (3) Seat back folding locks or "seat back" failed
  - (4) Seat track/anchors failed
  - (5) Deformed by impact of occupant
  - (6) Deformed by passenger compartment intrusion (specify): \_\_\_\_\_
  - (7) Combination of above (specify): \_\_\_\_\_
  - (8) Other (specify): CARGO IMPACT TO SEAT BACK
  - (9) Unknown

30. Child Safety Seat Orientation 00
- (00) No child safety seat
  - Designed for Rear Facing for This Age/Weight*
  - (01) Rear facing
  - (02) Forward facing
  - (08) Other orientation (specify): \_\_\_\_\_
  - (09) Unknown orientation
  - Designed For Forward Facing for This Age/Weight*
  - (11) Rear facing
  - (12) Forward facing
  - (18) Other orientation (specify): \_\_\_\_\_
  - (19) Unknown orientation
  - Unknown Design or Orientation For This Age/Weight, or Unknown Age/Weight*
  - (21) Rear facing
  - (22) Forward facing
  - (28) Other orientation (specify): \_\_\_\_\_
  - (29) Unknown orientation
  - (99) Unknown if child safety seat used
31. Child Safety Seat Harness Usage 00
32. Child Safety Seat Shield Usage 00
33. Child Safety Seat Tether Usage 00
- Note: Options below applicable to Variables OA31-OA33.
- (00) No child safety seat
  - Not Designed With Harness/Shield/Tether*
  - (01) After market harness/shield/tether added, not used
  - (02) After market harness/shield/tether used
  - (03) Child safety seat used, but no after market harness/shield/tether added
  - (09) Unknown if harness/shield/tether added or used
  - Designed With Harness/Shield/Tether*
  - (11) Harness/shield/tether not used
  - (12) Harness/shield/tether used
  - (19) Unknown if harness/shield/tether used
  - Unknown If Designed With Harness/Shield/Tether*
  - (21) Harness/shield/tether not used
  - (22) Harness/shield/tether used
  - (29) Unknown if harness/shield/tether used
  - (99) Unknown if child safety seat used

**CHILD SAFETY SEAT**

28. Child Safety Seat Make/Model 000
- (000) No child safety seat
  - Applicable codes are found in your NASS CDS Data Collection, Coding and Editing
  - (950) Built-in child safety seat
  - (997) Other make/model (specify): \_\_\_\_\_
  - (998) Unknown make/model
  - (999) Unknown if child safety seat used
29. Type of Child Safety Seat 0
- (0) No child safety seat
  - (1) Infant seat
  - (2) Toddler seat
  - (3) Convertible seat
  - (4) Booster seat
  - (7) Other type child safety seat (specify): \_\_\_\_\_
  - (8) Unknown child safety seat type
  - (9) Unknown if child safety seat used

30. Child Safety Seat Orientation 00
- (00) No child safety seat
  - Designed for Rear Facing for This Age/Weight*
  - (01) Rear facing
  - (02) Forward facing
  - (08) Other orientation (specify): \_\_\_\_\_
  - (09) Unknown orientation
  - Designed For Forward Facing for This Age/Weight*
  - (11) Rear facing
  - (12) Forward facing
  - (18) Other orientation (specify): \_\_\_\_\_
  - (19) Unknown orientation
  - Unknown Design or Orientation For This Age/Weight, or Unknown Age/Weight*
  - (21) Rear facing
  - (22) Forward facing
  - (28) Other orientation (specify): \_\_\_\_\_
  - (29) Unknown orientation
  - (99) Unknown if child safety seat used
31. Child Safety Seat Harness Usage 00
32. Child Safety Seat Shield Usage 00
33. Child Safety Seat Tether Usage 00
- Note: Options below applicable to Variables OA31-OA33.
- (00) No child safety seat
  - Not Designed With Harness/Shield/Tether*
  - (01) After market harness/shield/tether added, not used
  - (02) After market harness/shield/tether used
  - (03) Child safety seat used, but no after market harness/shield/tether added
  - (09) Unknown if harness/shield/tether added or used
  - Designed With Harness/Shield/Tether*
  - (11) Harness/shield/tether not used
  - (12) Harness/shield/tether used
  - (19) Unknown if harness/shield/tether used
  - Unknown If Designed With Harness/Shield/Tether*
  - (21) Harness/shield/tether not used
  - (22) Harness/shield/tether used
  - (29) Unknown if harness/shield/tether used
  - (99) Unknown if child safety seat used



# OCCUPANT INJURY FORM

|   |                              |
|---|------------------------------|
| 1. Primary Sampling Unit Number <u>43</u> | 3. Vehicle Number <u>01</u>  |
| 2. Case Number - Stratum <u>109A</u>      | 4. Occupant Number <u>02</u> |

## INJURY DATA

Record below the actual injuries sustained by this occupant that were identified from the official and unofficial data sources. Remember not to double count an injury just because it was identified from two different sources. If greater than ten injuries have been documented, encode the balance on the Occupant Injury Supplement.

|       | Source of Injury Data | O.I.C.-A.I.S  |              |                                 |              |                 | Injury Source                  | Injury Source Confidence Level | Direct/Indirect Injury | Occupant Area Intrusion No. |
|-------|-----------------------|---------------|--------------|---------------------------------|--------------|-----------------|--------------------------------|--------------------------------|------------------------|-----------------------------|
|       |                       | Body Region   | Aspect       | Lesion                          | System Organ | A.I.S. Severity |                                |                                |                        |                             |
| - 1st | 5. <u>3</u>           | 6. <u>H</u>   | 7. <u>PX</u> | 8. <u>A</u><br><small>⑤</small> | 9. <u>I</u>  | 10. <u>1</u>    | 11. <u>62</u><br><del>85</del> | 12. <u>1</u>                   | 13. <u>1</u>           | 14. <u>00</u>               |
| - 2nd | 15. <u>3</u>          | 16. <u>K</u>  | 17. <u>L</u> | 18. <u>T</u>                    | 19. <u>M</u> | 20. <u>1</u>    | 21. <u>11</u>                  | 22. <u>2</u>                   | 23. <u>2</u>           | 24. <u>05</u>               |
| - 3rd | 25. <u>3</u>          | 26. <u>W</u>  | 27. <u>R</u> | 28. <u>L</u>                    | 29. <u>I</u> | 30. <u>1</u>    | 31. <u>11</u>                  | 32. <u>2</u>                   | 33. <u>1</u>           | 34. <u>05</u>               |
| 4th   | 35. <u>7</u>          | 36. <u>YX</u> | 37. <u>L</u> | 38. <u>A</u>                    | 39. <u>T</u> | 40. <u>1</u>    | 41. <u>11</u>                  | 42. <u>2</u>                   | 43. <u>1</u>           | 44. <u>05</u>               |
| 5th   | 45. <u>7</u>          | 46. <u>YX</u> | 47. <u>R</u> | 48. <u>A</u>                    | 49. <u>I</u> | 50. <u>1</u>    | 51. <u>11</u>                  | 52. <u>2</u>                   | 53. <u>1</u>           | 54. <u>05</u>               |
| 6th   | 55. <u>7</u>          | 56. <u>W</u>  | 57. <u>R</u> | 58. <u>A</u>                    | 59. <u>I</u> | 60. <u>1</u>    | 61. <u>11</u>                  | 62. <u>3</u>                   | 63. <u>1</u>           | 64. <u>05</u>               |
| 7th   | 65. <u>7</u>          | 66. <u>W</u>  | 67. <u>L</u> | 68. <u>A</u>                    | 69. <u>I</u> | 70. <u>1</u>    | 71. <u>11</u>                  | 72. <u>3</u>                   | 73. <u>1</u>           | 74. <u>05</u>               |
| 8th   | 75. ___               | 76. ___       | 77. ___      | 78. ___                         | 79. ___      | 80. ___         | 81. ___                        | 82. ___                        | 83. ___                | 84. ___                     |
| 9th   | 85. ___               | 86. ___       | 87. ___      | 88. ___                         | 89. ___      | 90. ___         | 91. ___                        | 92. ___                        | 93. ___                | 94. ___                     |
| 10th  | 95. ___               | 96. ___       | 97. ___      | 98. ___                         | 99. ___      | 100. ___        | 101. ___                       | 102. ___                       | 103. ___               | 104. ___                    |





# OFFICIAL INJURY DATA — SOFT TISSUE INJURIES

Indicate the Location, Lesion, Detail (size, depth, fracture type, head injury clinical signs and neurological deficits), and Source of all injuries indicated by official sources (or from PAR or other unofficial sources if medical records and interviewee data are unavailable.)

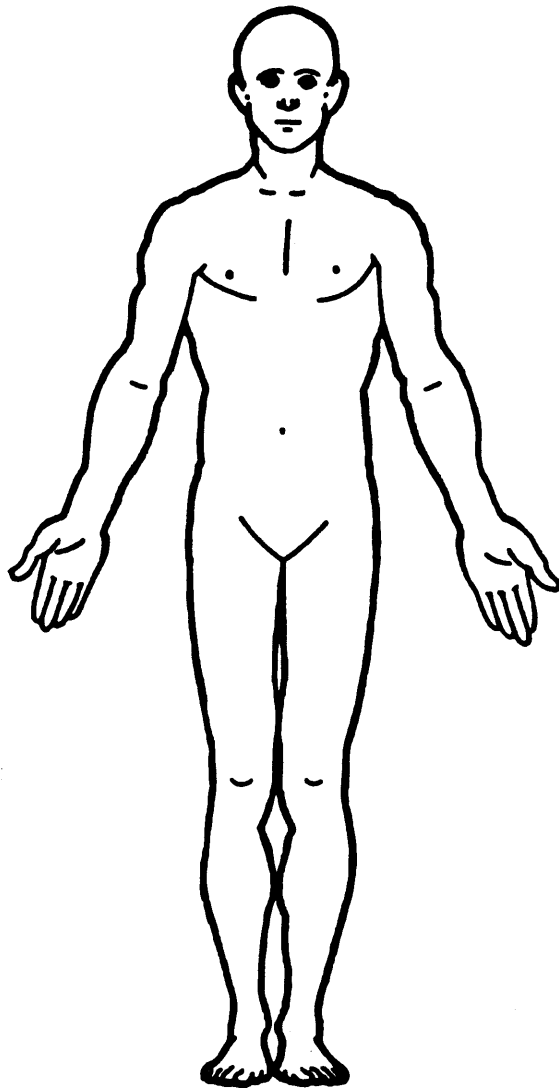

MINOR  
ABRASION  
① SCALP  
occipital  
→  
(FROM  
FLYING  
CARGO)

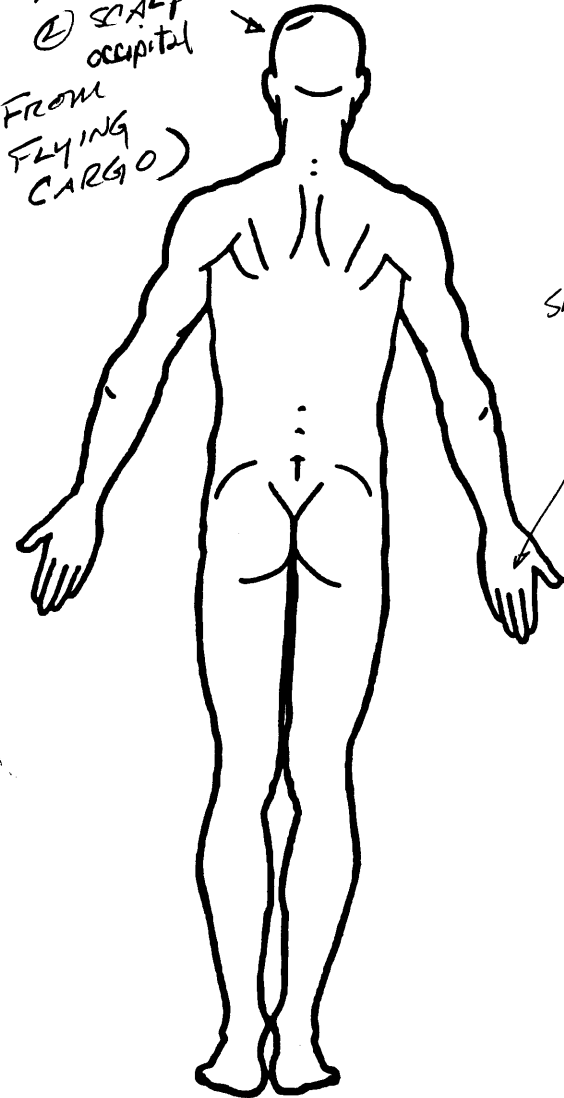

SMALL  
LACERATION  
① HAND

### SOURCE OF INJURY DATA

#### OFFICIAL

- (1) Autopsy records with or without hospital medical records
- (2) Hospital medical records other than emergency room (e.g., dishcharge summary)
- (3) Emergency room records only (including associated X-rays or other lab reports)
- (4) Private physician, walk-in or emergency clinic

#### UNOFFICIAL

- (5) Lay coroner report
- (6) E.M.S. personnel
- (7) Interviewee
- (8) Other source (specify): \_\_\_\_\_
- (9) Police

- (26) Left side window glass including one or more of the following: frame, window sill, A-pillar, B-pillar, or roof side rail.
- (27) Other left side object (specify): \_\_\_\_\_

- (28) Left side window sill

#### RIGHT SIDE

- (30) Right side interior surface, excluding hardware or armrests
- (31) Right side hardware or armrest
- (32) Right A pillar
- (33) Right B pillar
- (34) Other right pillar (specify): \_\_\_\_\_

- (35) Right side window glass or frame
- (36) Right side window glass including one or more of the following: frame, window sill, A pillar, B pillar, or roof side rail.
- (37) Other right side object (specify): \_\_\_\_\_

- (38) Right side window sill

#### INTERIOR

- (40) Seat, back support
- (41) Belt restraint webbing/buckle
- (42) Belt restraint B-pillar attachment point
- (43) Other restraint system component (specify): \_\_\_\_\_
- (44) Head restraint system
- (45) Air bag
- (46) Other occupants (specify): \_\_\_\_\_
- (47) Interior loose objects
- (48) Child safety seat (specify): \_\_\_\_\_
- (49) Other interior object (specify): \_\_\_\_\_

#### ROOF

- (50) Front header
- (51) Rear header
- (52) Roof left side rail
- (53) Roof right side rail
- (54) Roof or convertible top

#### FLOOR

- (56) Floor (including toe pan)
- (57) Floor or console mounted transmission lever, including console
- (58) Parking brake handle
- (59) Foot controls including parking brake

#### REAR

- (60) Backlight (rear window)

- (61) Backlight storage rack, door, etc.

- (62) Other rear object (specify):

CARGO - (SAND BAG - 100LB)

#### EXTERIOR of OCCUPANT'S VEHICLE

- (65) Hood
- (66) Outside hardware (e.g., outside mirror, antenna)
- (67) Other exterior surface or tires (specify): \_\_\_\_\_
- (68) Unknown exterior objects

#### EXTERIOR OF OTHER MOTOR VEHICLE

- (70) Front bumper
- (71) Hood edge
- (72) Other front of vehicle (specify): \_\_\_\_\_

- (73) Hood
- (74) Hood ornament
- (75) Windshield, roof rail, A-pillar
- (76) Side surface
- (77) Side mirrors
- (78) Other side protrusions (specify): \_\_\_\_\_

- (79) Rear surface
- (80) Undercarriage
- (81) Tires and wheels
- (82) Other exterior of other motor vehicle (specify): \_\_\_\_\_
- (83) Unknown exterior of other motor vehicle

#### OTHER VEHICLE OR OBJECT IN THE ENVIRONMENT

- (84) Ground
- (85) Other vehicle or object (specify): CARGO (SAND BAG, 100LB)
- (86) Unknown vehicle or object

#### NONCONTACT INJURY

- (90) Fire in vehicle
- (91) Flying glass
- (92) Other noncontact injury source (specify): \_\_\_\_\_
- (93) Air bag exhaust gases
- (97) Injured, unknown source

### INJURY SOURCE CONFIDENCE LEVEL

- (1) Certain
- (2) Probable
- (3) Possible
- (9) Unknown

### DIRECT/INDIRECT INJURY

- (1) Direct contact injury
- (2) Indirect contact injury
- (3) Noncontact injury
- (7) Injured, unknown source

### INJURY SOURCE

#### FRONT

- (01) Windshield
- (02) Mirror
- (03) Sunvisor
- (04) Steering wheel rim
- (05) Steering wheel hub/spoke
- (06) Steering wheel (combination of codes 04 and 05)
- (07) Steering column, transmission selector lever, other attachment
- (08) Add on equipment (e.g., CB, tape deck, air conditioner)
- (09) Left instrument panel and below
- (10) Center instrument panel and below
- (11) Right instrument panel and below
- (12) Glove compartment door
- (13) Knee bolster
- (14) Windshield including one or more of the following: front header, A-pillar, instrument panel, mirror, or steering assembly (driver side only)
- (15) Windshield including one or more of the following: front header, A-pillar, instrument panel, or mirror (passenger side only)
- (16) Other front object (specify): \_\_\_\_\_

#### LEFT SIDE

- (20) Left side interior surface, excluding hardware or armrests
- (21) Left side hardware or armrest
- (22) Left A pillar
- (23) Left B pillar
- (24) Other left pillar (specify): \_\_\_\_\_
- (25) Left side window glass or frame

### OCCUPANT INJURY CLASSIFICATION

#### O.I.C. Body Region

- (M) Abdomen
- (Q) Ankle-foot
- (A) Arm (upper)
- (B) Back-thoracolumbar spine
- (C) Chest
- (E) Elbow
- (F) Face
- (R) Forearm
- (H) Head-skull
- (U) Injured, unknown region
- (K) Knee
- (L) Leg (lower)
- (Y) Lower limb(s) (whole or unknown part)
- (N) Neck-cervical spine
- (P) Pelvic-hip
- (S) Shoulder
- (T) Thigh
- (X) Upper limb(s) (whole or unknown part)
- (O) Whole body
- (W) Wrist-hand

#### Aspect of Injury

- (A) Anterior-front
- (B) Bilateral (rib fracture only)
- (C) Central
- (I) Inferior-lower
- (U) Injured, unknown aspect
- (L) Left
- (P) Posterior-back
- (R) Right
- (S) Superior-upper
- (W) Whole region

#### Lesion

- (A) Abrasion
- (M) Amputation
- (V) Avulsion
- (B) Burn
- (K) Concussion
- (C) Contusion
- (N) Crush
- (G) Detachment, separation
- (D) Dislocation

- (F) Fracture
- (Z) Fracture and dislocation
- (U) Injured, unknown lesion
- (L) Laceration
- (O) Other
- (P) Perforation, puncture
- (R) Rupture
- (S) Sprain
- (T) Strain
- (E) Total severance, transection

#### System/Organ

- (W) All systems in region
- (A) Arteries-veins
- (B) Brain
- (D) Digestive
- (E) Ears
- (O) Eye
- (H) Heart
- (U) Injured, unknown system
- (I) Integumentary
- (J) Joints
- (K) Kidneys

- (L) Liver
- (M) Muscles
- (N) Nervous system
- (P) Pulmonary-lungs
- (R) Respiratory
- (S) Skeletal
- (C) Spinal cord
- (Q) Spleen
- (T) Thyroid, other endocrine gland
- (V) Vertebrae

#### Abbreviated Injury Scale

- (1) Minor injury
- (2) Moderate injury
- (3) Serious injury
- (4) Severe injury
- (5) Critical injury
- (6) Maximum (untreatable)
- (7) Injured, unknown severity

# OFFICIAL INJURY DATA — SKELETAL INJURIES

Restrained?

No  
 Yes

Blood Alcohol Level (mg/dl)

BAL

Glasgow Coma Scale Score

GCSS = 15

Units of Blood Given

Units = 0

Arterial Blood Gases

pH =     

PO<sub>2</sub> =     

PCO<sub>2</sub> =     

HCO<sub>3</sub> =     

Indicate the Location, Lesion, Detail (size, depth, fracture type, head injury clinical signs and neurological deficits), and Source of all injuries indicated by official sources (or from PAR or other unofficial sources if medical records and interviewee data are unavailable.)

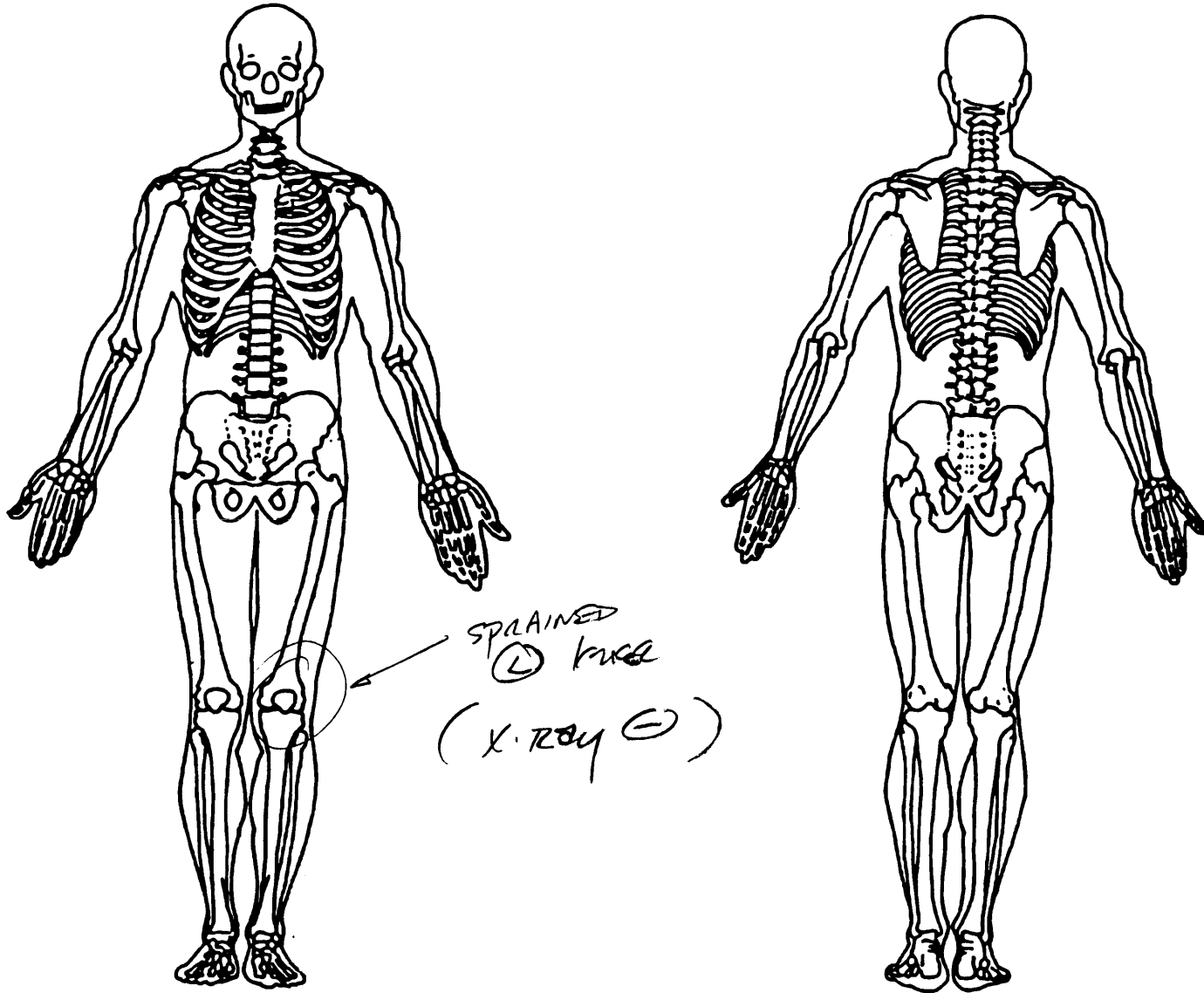

# OFFICIAL INJURY DATA – INTERNAL INJURIES

Indicate the Location, Lesion, Detail (size, depth, fracture type, head injury clinical signs and neurological deficits), and Source of all injuries indicated by official sources (or from PAR or other unofficial sources if medical records and interviewee data are unavailable.)

*NO LOC*

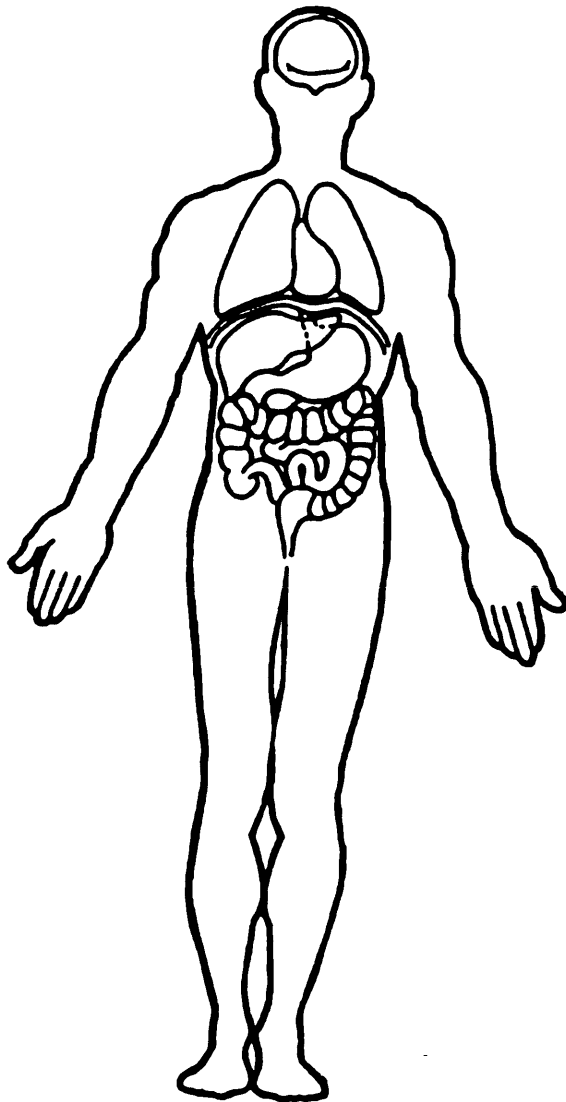

*NO REPORTED  
INTERNAL  
INJURY*

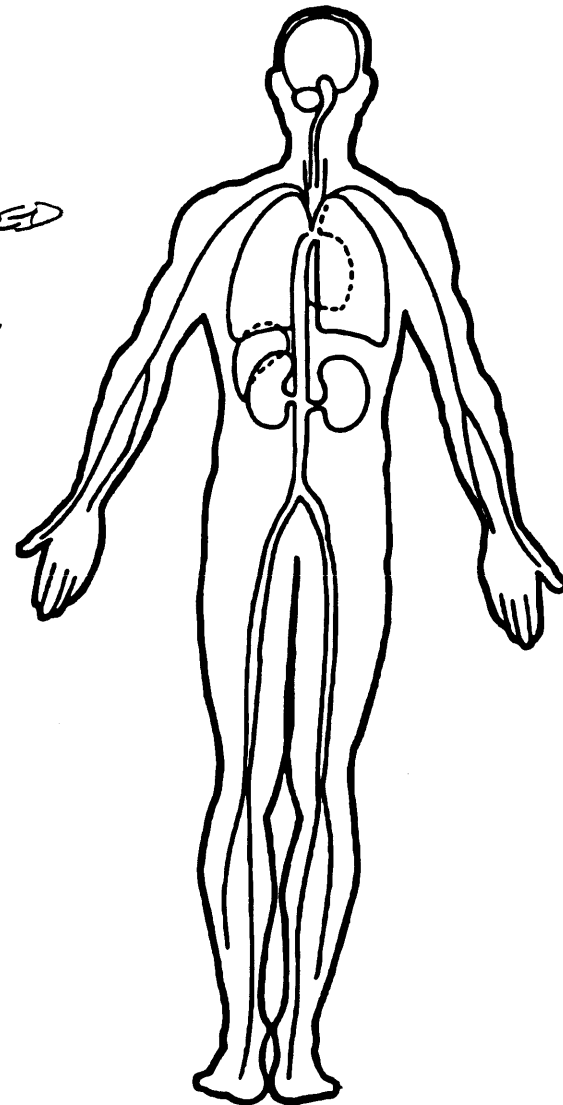

**OCCUPANT RELATED**

- 16. Driver Presence in Vehicle 1  
 (0) Driver not present  
 (1) Driver present  
 (9) Unknown
- 17. Number of Occupants This Vehicle 01  
 (00-96) Code actual number of occupants for this vehicle  
 (97) 97 or more  
 (99) Unknown
- 18. Number of Occupant Forms Submitted 01

- 24. Rollover 0  
 (0) No rollover (no overturning)  
  
*Rollover (primarily about the longitudinal axis)*  
 (1) Rollover, 1 quarter turn only  
 (2) Rollover, 2 quarter turns  
 (3) Rollover, 3 quarter turns  
 (4) Rollover, 4 or more quarter turns (specify):  
 \_\_\_\_\_  
  
 (5) Rollover--end-over-end (i.e., primarily about the lateral axis)  
 (9) Rollover (overturn), details unknown

**VEHICLE WEIGHT ITEMS**

- 19. Vehicle Curb Weight 02500  
~~2500~~ Code weight to nearest 100 pounds.  
 (010) Less than 1050 pounds  
 (135) 13,500 pounds or more  
 (999) Unknown  
  
 Source: [REDACTED]
- 20. Vehicle Cargo Weight 0000  
 Code weight to nearest 100 pounds.  
 (00) Less than 50 pounds  
 (97) 9,650 pounds or more  
 (99) Unknown

**OVERRIDE/UNDERRIDE (THIS VEHICLE)**

- 25. Front Override/Underride (this Vehicle) 0
- 26. Rear Override/Underride (this Vehicle) 0  
  
 (0) No override/underride, or not an end-to-end impact  
  
*Override (see specific CDC)*  
 (1) 1st CDC  
 (2) 2nd CDC  
 (3) Other not automated CDC (specify):  
 \_\_\_\_\_  
  
*Underride (see specific CDC)*  
 (4) 1st CDC  
 (5) 2nd CDC  
 (6) Other not automated CDC (specify):  
 \_\_\_\_\_  
  
 (7) Medium/heavy truck or bus override  
 (9) Unknown

**RECONSTRUCTION DATA**

- 21. Towed Trailing Unit 0  
 (0) No towed unit  
 (1) Yes--towed trailing unit  
 (9) Unknown
- 22. Documentation of Trajectory Data for This Vehicle 1  
 (0) No  
 (1) Yes
- 23. Post Collision Condition of Tree or Pole (For Highest Delta V) 0  
 (0) Not collision (for highest delta V) with tree or pole  
 (1) Not damaged  
 (2) Cracked/sheared  
 (3) Tilted <45 degrees  
 (4) Tilted ≥45 degrees  
 (5) Uprooted tree  
 (6) Separated pole from base  
 (7) Pole replaced  
 (8) Other (specify):  
 \_\_\_\_\_  
 (9) Unknown

**HEADING ANGLE AT IMPACT FOR HIGHEST DELTA V**

Values: (000)-(359) Code actual value  
 (997) Noncollision  
 (998) Impact with object  
 (999) Unknown

- 27. Heading Angle For This Vehicle 060
- 28. Heading Angle For Other Vehicle 150

| Category                                | Configuration               | ACCIDENT TYPES (Includes Intent)  |                                      |  |                                   |  |
|---|-----------------------------|-----------------------------------|--------------------------------------|--|-----------------------------------|--|
| I. Single Driver                        | A. Right Roadside Departure | 01<br>DRIVE OFF ROAD              | 02<br>CONTROL/ TRACTION LOSS         | 03<br>AVOID COLLISION WITH VEH., PED., ANIM.                       | 04<br>SPECIFICS OTHER             | 05<br>SPECIFICS UNKNOWN                                      |
|   | B. Left Roadside Departure  | 06<br>DRIVE OFF ROAD              | 07<br>CONTROL/ TRACTION LOSS         | 08<br>AVOID COLLISION WITH VEH., PED., ANIM.                       | 09<br>SPECIFICS OTHER             | 10<br>SPECIFICS UNKNOWN                                      |
|   | C. Forward Impact           | 11<br>PARKED VEH.                 | 12<br>STA. OBJECT                    | 13<br>PEDESTRIAN/ ANIMAL   | 14<br>END DEPARTURE               | 15<br>SPECIFICS OTHER  |
| II. Same Trafficway Same Direction      | D. Rear-End                 | 20<br>STOPPED<br>21, 22, 23       | 22<br>SLOWER<br>24, 25, 27           | 26<br>DECEL.<br>28, 30, 31   | 30<br>SPECIFICS OTHER             | 31<br>SPECIFICS UNKNOWN                                      |
|   | E. Forward Impact           | 34<br>CONTROL/ TRACTION LOSS      | 36<br>CONTROL/ TRACTION LOSS         | 38<br>AVOID COLLISION WITH VEH.                                    | 40<br>AVOID COLLISION WITH OBJECT | (EACH • 32) (EACH • 33)<br>SPECIFICS OTHER SPECIFICS UNKNOWN |
|   | F. Sideswipe Angle          | 44                                | 45                                   | 46   | 47                                | (EACH • 42) (EACH • 43)<br>SPECIFICS OTHER SPECIFICS UNKNOWN |
| III. Same Trafficway Opposite Direction | G. Head-On                  | 50<br>LATERAL MOVE                | 51<br>(EACH • 52)<br>SPECIFICS OTHER | (EACH • 53)<br>SPECIFICS UNKNOWN                                   |                                   |  |
|   | H. Forward Impact           | 54<br>CONTROL/ TRACTION LOSS      | 56<br>CONTROL/ TRACTION LOSS         | 58<br>AVOID COLLISION WITH VEH.                                    | 60<br>AVOID COLLISION WITH OBJECT | (EACH • 62) (EACH • 63)<br>SPECIFICS OTHER SPECIFICS UNKNOWN |
|   | I. Sideswipe/Angle          | 64<br>LATERAL MOVE                | 65<br>(EACH • 66)<br>SPECIFICS OTHER | (EACH • 67)<br>SPECIFICS UNKNOWN                                   |                                   |  |
| IV. Change Trafficway Vehicle Turning   | J. Turn Across Path         | 68<br>INITIAL OPPOSITE DIRECTIONS | 70<br>INITIAL SAME DIRECTIONS        | 72   | 73                                | (EACH • 74) (EACH • 75)<br>SPECIFICS OTHER SPECIFICS UNKNOWN |
|   | K. Turn Into Path           | 76<br>TURN INTO SAME DIRECTION    | 78<br>TURN INTO OPPOSITE DIRECTIONS  | 80   | 81                                | (EACH • 84) (EACH • 85)<br>SPECIFICS OTHER SPECIFICS UNKNOWN |
| V. Intersecting Paths (Vehicle Damage)  | L. Straight Paths           | 87                                | 88                                   | 89   | (EACH • 90)<br>SPECIFICS OTHER    | (EACH • 91)<br>SPECIFICS UNKNOWN                             |
| VI. Miscellaneous                       | M. Backing Etc.             | 92<br>BACKING VEH.                | 93<br>OTHER VEH. OR OBJECT           | 98 Other Accident Type<br>99 Unknown Accident Type<br>00 No Impact |                                   |  |

OTHER DATA

56. Driver's Zip Code

- (00000) Driver not present
- (00001) Driver not a resident of U.S. or territories  
Code actual 5-digit zip code
- (99999) Unknown

57. Driver's Race/Ethnic Origin

- (0) Driver not present
- (1) White (non-Hispanic)
- (2) Black (non-Hispanic)
- (3) White (Hispanic)
- (4) Black (Hispanic)
- (5) American Indian, Eskimo or Aleut
- (6) Asian or Pacific Islander
- (8) Other (specify):
- (9) Unknown

58. Vehicle Special Use (This Trip)

- (0) No special use
- (1) Taxi
- (2) Vehicle used as school bus
- (3) Vehicle used as other bus
- (4) Military
- (5) Police
- (6) Ambulance
- (7) Hearse
- (8) Fire truck or car
- (9) Unknown

ROLLOVER DATA

If GV07 (Body Type) ≠ 1-49, leave GV59-GV63 blank.  
 If GV24 (Rollover) = 0, then GV59-GV63 must equal 0.  
 If GV24 = 9, then GV59-GV63 must equal 9.

59. Rollover Initiation Type

- (0) No rollover
- (1) Trip-over
- (2) Flip-over
- (3) Turn-over
- (4) Climb-over
- (5) Fall-over
- (6) Bounce-over
- (7) Collision with another vehicle
- (8) Other rollover initiation type specify):
- (9) Unknown rollover initiation type

60. Location of Rollover Initiation

- (0) No rollover
- (1) On roadway
- (2) On shoulder—paved
- (3) On shoulder—unpaved
- (4) On roadside or divided trafficway median
- (9) Unknown

61. Rollover Initiation Object Contacted

00

62. Location on Vehicle Where Initial Principal Tripping Force Is Applied

0

- (0) No rollover
- (1) Wheels/tires
- (2) Side plane
- (3) End plane
- (4) Undercarriage
- (5) Other location on vehicle (specify):

(8) Non-contact rollover forces (specify):

(9) Unknown

63. Direction of Initial Roll

0

- (0) No rollover
- (1) Roll right - primarily about the longitudinal axis
- (2) Roll left - primarily about the longitudinal axis

(5) End-over-end (i.e., primarily about the lateral axis)

(9) Unknown roll direction

PRECRASH DATA

64. Pre-Event Movement (Prior to Recognition of Critical Event)

01

- (01) Going straight
- (02) Slowing or stopping in traffic lane
- (03) Starting in traffic lane
- (04) Stopped in traffic lane
- (05) Passing or overtaking another vehicle
- (06) Disabled or parked in travel lane
- (07) Leaving a parking position
- (08) Entering a parking position
- (09) Turning right
- (10) Turning left
- (11) Making a U-turn
- (12) Backing up (other than for parking position)
- (13) Negotiating a curve
- (14) Changing lanes
- (15) Merging
- (16) Successful avoidance maneuver to a previous critical event
- (97) Other (specify):

(98) No driver present

(99) Unknown

### CODES FOR ROLLOVER INITIATION OBJECT CONTACTED

(00) No rollover  
(01-30) — Vehicle Number

**Noncollision**

(31) Turn-over — fall-over  
(33) Jackknife

**Collision With Fixed Object**

(41) Tree ( $\leq$  4 inches in diameter)  
(42) Tree ( $>$  4 inches in diameter)  
(43) Shrubbery or bush  
(44) Embankment

(45) Breakaway pole or post (any diameter)

**Nonbreakaway Pole or Post**

(50) Pole or post ( $\leq$  4 inches in diameter)  
(51) Pole or post ( $>$  4 inches but  $\leq$  12 inches in diameter)  
(52) Pole or post ( $>$  12 inches in diameter)  
(53) Pole or post (diameter unknown)

(54) Concrete traffic barrier  
(55) Impact attenuator  
(56) Other traffic barrier (includes guardrail)  
(specify): \_\_\_\_\_

(57) Fence  
(58) Wall  
(59) Building  
(60) Ditch or culvert  
(61) Ground  
(62) Fire hydrant  
(63) Curb  
(64) Bridge  
(68) Other fixed object (specify):

(69) \_\_\_\_\_  
Unknown fixed object

**Collision with Nonfixed Object**

(71) Motor vehicle not in-transport  
(76) Animal  
(77) Train  
(78) Trailer, disconnected in transport  
(88) Other nonfixed object (specify):

(89) \_\_\_\_\_  
Unknown nonfixed object

(98) Other event (specify):

(99) \_\_\_\_\_  
Unknown event or object





# EXTERIOR VEHICLE FORM

|   |                             |
|---|-----------------------------|
| 1. Primary Sampling Unit Number <u>43</u> | 3. Vehicle Number <u>02</u> |
| 2. Case Number - Stratum <u>109A</u>      |                             |

## VEHICLE IDENTIFICATION

VIN JT2AT86FX XXXXXXXXXX Model Year 90  
 Vehicle Make (specify): TOYOTA Vehicle Model (specify): CELICA STX

## LOCATOR

Locate the end of the damage with respect to the vehicle longitudinal center line or bumper corner for end impacts or an undamaged axle for side impacts.

| Specific Impact No. | Location of Direct Damage       | Location of Field L      |
|---------------------|---------------------------------|--------------------------|
| 1                   | BEGINS 13.5" FORWARD OF LR AXLE | BEGINS 2" FWD OF LR AXLE |
|                     |                                 |                          |

## CRUSH PROFILE

NOTES: Identify the plane at which the C-measurements are taken (e.g., at bumper, above bumper, at sill, above sill, etc.) and label adjustments (e.g., free space).

Measure and document on the vehicle diagram the location of maximum crush.  
 Measure C1 to C6 from driver to passenger side in front or rear impacts and rear to front in side impacts.  
 Free space value is defined as the distance between the baseline and the original body contour taken at the individual C locations. This may include the following: bumper lead, bumper taper, side protrusion, side taper, etc. Record the value for each C-measurement and maximum crush.

Use as many lines/columns as necessary to describe each damage profile.

| Specific Impact Number | Plane of Impact C-Measurements | Direct Damage |           | Field L | C <sub>1</sub> | C <sub>2</sub> | C <sub>3</sub> | C <sub>4</sub> | C <sub>5</sub> | C <sub>6</sub> | ±D   |
|------------------------|--------------------------------|---------------|-----------|---------|----------------|----------------|----------------|----------------|----------------|----------------|------|
|                        |                                | Width (CDC)   | Max Crush |         |                |                |                |                |                |                |      |
| 1                      | SILL LEVEL                     | 93.5"         | 22.75"    | 110"    | 1.25"          | 17"            | 21.25"         | 18.5"          | 11.25"         | 2.75"          | ⊕15" |
|                        |                                |               | BET.      |         |                |                |                |                |                |                |      |
|                        |                                |               | C24C3     |         |                |                |                |                |                |                |      |
|                        |                                |               |           |         |                |                |                |                |                |                |      |
|                        |                                |               |           |         |                |                |                |                |                |                |      |
|                        |                                |               |           |         |                |                |                |                |                |                |      |
|                        |                                |               |           |         |                |                |                |                |                |                |      |
|                        |                                |               |           |         |                |                |                |                |                |                |      |
|                        |                                |               |           |         |                |                |                |                |                |                |      |
|                        |                                |               |           |         |                |                |                |                |                |                |      |
|                        |                                |               |           |         |                |                |                |                |                |                |      |
|                        |                                |               |           |         |                |                |                |                |                |                |      |
|                        |                                |               |           |         |                |                |                |                |                |                |      |
|                        |                                |               |           |         |                |                |                |                |                |                |      |
|                        |                                |               |           |         |                |                |                |                |                |                |      |
|                        |                                |               |           |         |                |                |                |                |                |                |      |
|                        |                                |               |           |         |                |                |                |                |                |                |      |
|                        |                                |               |           |         |                |                |                |                |                |                |      |
|                        |                                |               |           |         |                |                |                |                |                |                |      |
|                        |                                |               |           |         |                |                |                |                |                |                |      |

VEHICLE DAMAGE SKETCH

|   |  |  |  |   |  |
|---|--|--|--|---|--|
| <b>TIRE - WHEEL DAMAGE</b><br>a. Rotation physically restricted<br>RF <u>2</u><br>LF <u>1</u><br>RR <u>2</u><br>LR <u>2</u><br>(1) Yes (2) No (8) NA (9) Unk. |  | <b>ORIGINAL SPECIFICATIONS</b><br>Wheelbase <u>99.4"</u><br>Overall Length <u>176"</u><br>Maximum Width <u>67.1"</u><br>Curb Weight <u>2500 LBS</u><br>Average Track <u>57.2"</u><br>Front Overhang <u>33"</u><br>Rear Overhang <u>34.5"</u><br>Engine Size: cyl./ displ. <u>4 cyl / 1.6L</u><br>Undeformed End Width <u>59"</u><br>HT = 50.6" |  | <b>WHEEL STEER ANGLES</b><br>(For locked front wheels or displaced rear axles only)<br>RF ± <u>00</u> °<br>LF ± <u>00</u> °<br>RR ± <u>00</u> °<br>LR ± <u>00</u> °<br>Within ± 5 degrees |  |
| <b>TYPE OF TRANSMISSION</b><br><input type="checkbox"/> Manual <input checked="" type="checkbox"/> Automatic  |  | <b>DRIVE WHEELS</b><br><input checked="" type="checkbox"/> FWD <input type="checkbox"/> RWD <input type="checkbox"/> 4WD   |  | Approximate Cargo Weight <u>ϕ</u>   |  |

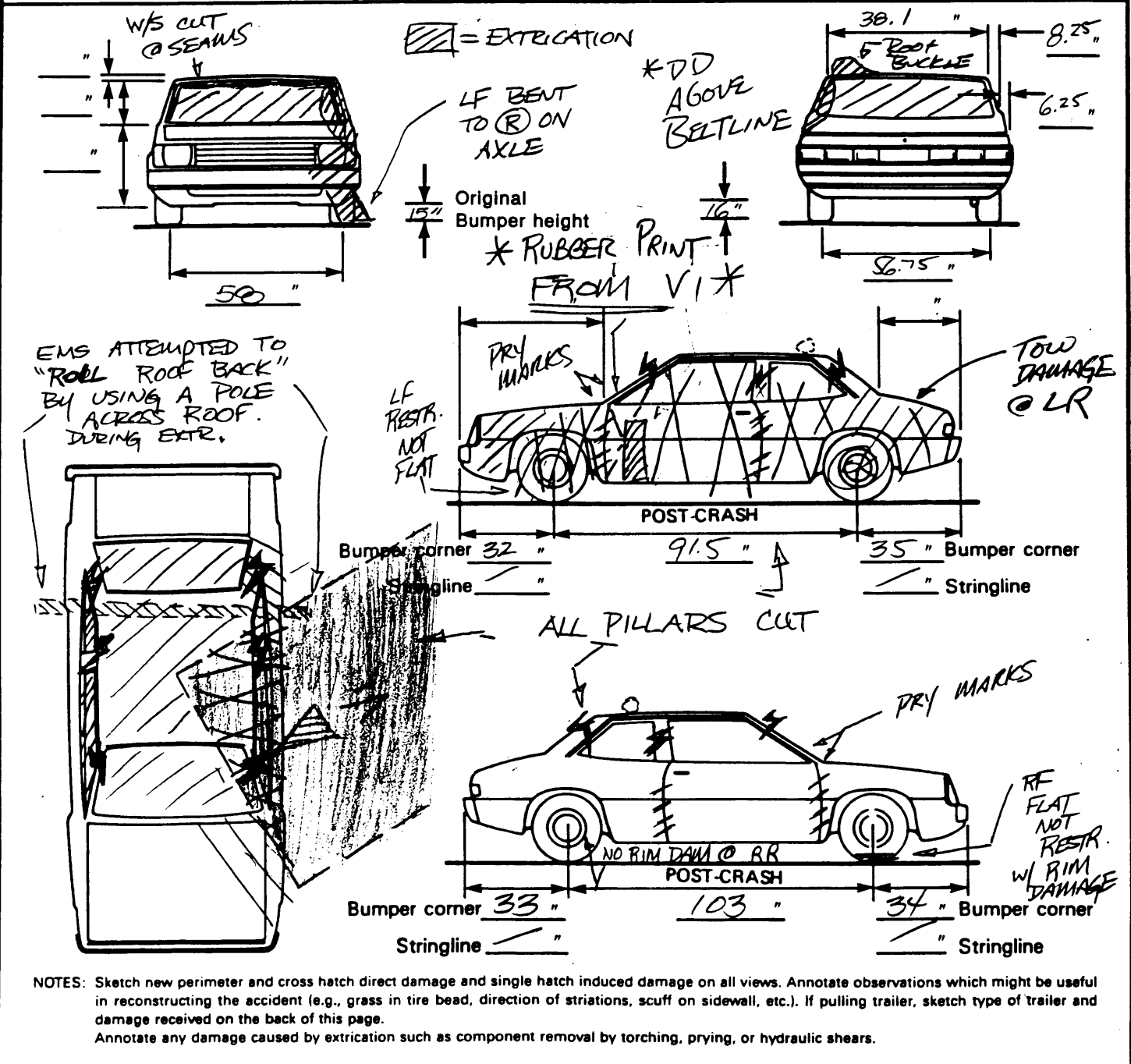

NOTES: Sketch new perimeter and cross hatch direct damage and single hatch induced damage on all views. Annotate observations which might be useful in reconstructing the accident (e.g., grass in tire bead, direction of striations, scuff on sidewall, etc.). If pulling trailer, sketch type of trailer and damage received on the back of this page. Annotate any damage caused by extrication such as component removal by torching, prying, or hydraulic shears.

< 2" OF BOWING - NO INCR.



# INTERIOR VEHICLE FORM

1. Primary Sampling Unit Number 43  
2. Case Number - Stratum 109A  
3. Vehicle Number 02

## INTEGRITY

4. Passenger Compartment Integrity 06  
(00) No integrity loss

Yes, Integrity Was Lost Through

(01) Windshield  
(02) Door (side)  
(03) Door/hatch (back door)  
(04) Roof  
(05) Roof glass  
(06) Side window  
(07) Rear window (backlight)  
(08) Roof and roof glass  
(09) Windshield and door (side)  
(10) Windshield and roof  
(11) Side and rear window (side window and backlight)  
(12) Windshield and side window  
(13) Door and side window  
(98) Other combination of above (specify):  
  
(99) Unknown

### Door, Tailgate or Hatch Opening

5. LF 3 6. RF 3 7. LR 0 8. RR 0 9. TG/H 0

(0) No door/gate/hatch  
(1) Door/gate/hatch remained closed and operational  
(2) Door/gate/hatch came open during collision  
(3) Door/gate/hatch jammed shut  
(8) Other (specify):  
  
(9) Unknown

### Damage/Failure Associated with Door, Tailgate or Hatch Opening in Collision. If IV05-IV09 ≠ 2, Then code 0

10. LF 0 11. RF 0 12. LR 0 13. RR 0 14. TG/H 0

(0) No door/gate/hatch or door not opened

Door, Tailgate or Hatch Came Open During Collision

(1) Door operational (no damage)  
(2) Latch/striker failure due to damage  
(3) Hinge failure due to damage  
(4) Door structure failure due to damage  
(5) Door support (i.e., pillar, sill, roof side rail, etc.) failure due to damage  
(6) Latch/striker and hinge failure due to damage  
(8) Other failure (specify):  
  
(9) Unknown

## GLAZING

### Glazing Damage from Impact Forces

15. WS 2 16. LF 6 17. RF 9 18. LR 6 19. RR 9  
20. BL 9 21. Roof 8 22. Other 8

(0) No glazing damage from impact forces  
(2) Glazing in place and cracked from impact forces  
(3) Glazing in place and holed from impact forces  
(4) Glazing out-of-place (cracked or not) and not holed from impact forces  
(5) Glazing out-of-place and holed from impact forces  
(6) Glazing disintegrated from impact forces  
(7) Glazing removed prior to accident  
(8) No glazing  
(9) Unknown if damaged

### Glazing Damage from Occupant Contact

23. WS 0 24. LF 0 25. RF 0 26. LR 0 27. RR 0  
28. BL 0 29. Roof 0 30. Other 0

(0) No occupant contact to glazing or no glazing  
(1) Glazing contacted by occupant but no glazing damage  
(2) Glazing in place and cracked by occupant contact  
(3) Glazing in place and holed by occupant contact  
(4) Glazing out-of-place (cracked or not) by occupant contact and not holed by occupant contact  
(5) Glazing out-of-place by occupant contact and holed by occupant contact  
(6) Glazing disintegrated by occupant contact  
(9) Unknown if contacted by occupant

If No Glazing Damage *And* No Occupant Contact or No Glazing, Then Code IV31 Through IV46 As 0

### Type of Window/Windshield Glazing

31. WS 1 32. LF 2 33. RF 2 34. LR 2 35. RR 2  
36. BL 2 37. Roof 0 38. Other 0

(0) No glazing contact and no damage, or no glazing  
(1) AS-1 - Laminated  
(2) AS-2 - Tempered  
(3) AS-3 - Tempered-tinted  
(4) AS-14 - Glass/Plastic  
(8) Other (specify):  
  
(9) Unknown

### Window Precrash Glazing Status

39. WS 1 40. LF 2 41. RF 2 42. LR 1 43. RR 1  
44. BL 1 45. Roof 0 46. Other 0

(0) No glazing contact and no damage, or no glazing  
(1) Fixed  
(2) Closed  
(3) Partially opened  
(4) Fully opened  
(9) Unknown

# INTRUSION WORKSHEET

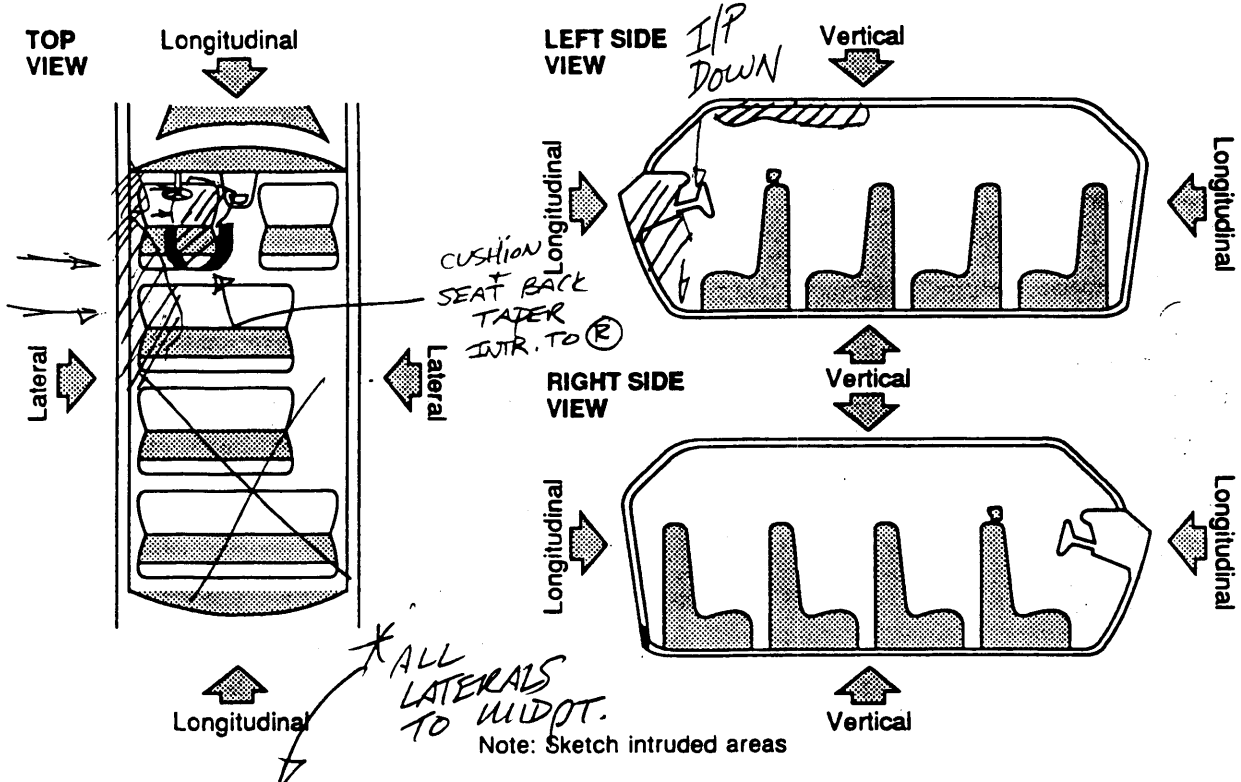

| LOCATION OF INTRUSION | INTRUDED COMPONENT      | COMPARISON VALUE | -            | INTRUDED VALUE   | =            | INTRUSION     | DOMINANT CRUSH DIRECTION |
|-----------------------|-------------------------|------------------|--------------|------------------|--------------|---------------|--------------------------|
| 1/1                   | Door Panel              | 25.5"            | -            | 18"              | =            | 7.5"          | Lat                      |
| 1/1                   | Door Rail               | 22.5"            | -            | 17"              | =            | 5.5"          | "                        |
| 2/1                   | Side Panel              | 24"              | -            | 14"              | =            | 10"           | "                        |
| 1/1                   | B. Pillar               | 25.25"           | -            | 14"              | =            | 11.5"         | "                        |
| 1/1                   | A. Pillar               | 22"              | -            | 20"              | =            | 2"            | "                        |
| 2/1                   | C. Pillar               | 25.5"            | -            | 20"              | =            | 5.5"          | "                        |
| <del>1/1</del>        | <del>Seat Cushion</del> | <del>21"</del>   | <del>-</del> | <del>13"</del>   | <del>=</del> | <del>8"</del> | <del>"</del>             |
| 12/1                  | Seat Back Taper         | 21"              | -            | 13"              | =            | 8"            | "                        |
| <del>2/1</del>        | <del>Seat Cushion</del> | <del>24"</del>   | <del>-</del> | <del>16"</del>   | <del>=</del> | <del>8"</del> | <del>"</del>             |
| <del>2/1</del>        | <del>Seat Back</del>    | <del>22"</del>   | <del>-</del> | <del>19"</del>   | <del>=</del> | <del>3"</del> | <del>"</del>             |
| 1/1                   | Kicker Panel            | 19.5"            | -            | 10" (TO CONSOLE) | =            | 9.5"          | "                        |
| 1/1                   | Roof Side Rail          | -                | -            | -                | =            | 3"            | Vert                     |
| 1/3                   | I/P                     | 20"              | -            | 6" (TO F/PAN)    | =            | 14"           | Vert                     |
| 1/1                   | I/P                     | 20"              | -            | 15"              | =            | 5"            | "                        |
|                       |                         | -                | -            | -                | =            |               |                          |

- 8
- 9
- 3
- 2
- 10
- 5
- 6
- 7
- 4
- 1

**OCCUPANT AREA INTRUSION**

Note: If no intrusions, leave variables IV47-IV86 blank.

**INTRUDING COMPONENT**

|  | Location of Intrusion | Intruding Component | Magnitude of Intrusion | Dominant Crush Direction |
|--|-----------------------|---------------------|------------------------|--------------------------|
|--|-----------------------|---------------------|------------------------|--------------------------|

1st 47. 13 48. 02 49. 4 50. 1

2nd 51. 11 52. 07 53. 3 54. 3

3rd 55. 21 56. 28 57. 3 58. 3

4th 59. 11 60. 27 61. 3 62. 3

9th ~~63. 11 64. ~~24~~ 65. ~~3~~ 66. ~~3~~~~

5th ~~67. 12 68. 19 69. 3 70. 3~~

10th ~~71. 11 72. 13 73. ~~3~~ 74. 3~~

6th 75. 11 76. 10 77. 3 78. 3

7th 79. 11 80. 17 81. 2 82. 3

8th 83. 21 84. 08 85. 2 86. 3

*Interior Components*

- (01) Steering assembly
- (02) Instrument panel left
- (03) Instrument panel center
- (04) Instrument panel right
- (05) Toe pan
- (06) A-pillar
- (07) B-pillar
- (08) C-pillar
- (09) D-pillar
- (10) Door panel (side)
- (12) Roof (or convertible top)
- (13) Roof side rail
- (14) Windshield
- (15) Windshield header
- (16) Window frame
- (17) Floor pan (includes sill)
- (18) Backlight header
- (19) Front seat back
- (20) Second seat back
- (21) Third seat back
- (22) Fourth seat back
- (23) Fifth seat back
- (24) Seat cushion
- (25) Back door/panel (e.g., tailgate)
- (26) Other interior component (specify):

- (27) Side panel - forward of the A-pillar
- (28) Side panel - rear of the A-pillar

*Exterior Components*

- (30) Hood
- (31) Outside surface of this vehicle (specify):
- (32) Other exterior object in the environment (specify):
- (33) Unknown exterior object
- (97) Catastrophic
- (98) Intrusion of unlisted component(s) (specify):
- (99) Unknown

**LOCATION OF INTRUSION**

- Front Seat
- (11) Left
  - (12) Middle
  - (13) Right

- Second Seat
- (21) Left
  - (22) Middle
  - (23) Right

- Third Seat
- (31) Left
  - (32) Middle
  - (33) Right

- Fourth Seat
- (41) Left
  - (42) Middle
  - (43) Right

- (97) Catastrophic
- (98) Other enclosed area (specify)

- (99) Unknown

NASS CODING CHANGE

1st Review: 1E

2nd Review: \_\_\_\_\_

**MAGNITUDE OF INTRUSION**

- (1) ≥ 1 inch but < 3 inches
- (2) ≥ 3 inches but < 6 inches
- (3) ≥ 6 inches but < 12 inches
- (4) ≥ 12 inches but < 18 inches
- (5) ≥ 18 inches but < 24 inches
- (6) ≥ 24 inches
- (7) Catastrophic
- (9) Unknown

**DOMINANT CRUSH DIRECTION**

- (1) Vertical
- (2) Longitudinal
- (3) Lateral
- (7) Catastrophic
- (9) Unknown

1st Review: 1E

NASS CODING CHANGE

**STEERING RIM/SPOKE DEFORMATION**

| COMPARISON VALUE | - | DAMAGE VALUE | = | DEFORMATION |
|------------------|---|--------------|---|-------------|
|                  | - |              | = |             |
|                  | - |              | = |             |
|                  | - |              | = |             |
|                  | - | None         | = |             |

NO RIM DEFR.

BUT  
HEAVY

Column  
Shift to (R)

**STEERING COLUMN**

87. Steering Column Type 1  
 (1) Fixed column  
 (2) Tilt column  
 (3) Telescoping column  
 (4) Tilt and telescoping column  
 (8) Other column type (specify):  
 \_\_\_\_\_  
 (9) Unknown

88. Blank X X  
 (This variable is left blank so that numbering consistency can be maintained with the 1988-91 CDS.)

89. Blank X X X  
 (This variable is left blank so that numbering consistency can be maintained with the 1988-91 CDS.)

90. Blank X X X  
 (This variable is left blank so that numbering consistency can be maintained with the 1988-91 CDS.)

91. Blank X X X  
 (This variable is left blank so that numbering consistency can be maintained with the 1988-91 CDS.)

92. Steering Rim/Spoke Deformation 0  
 Code actual measured deformation to the nearest inch.  
 (0) No steering rim deformation  
 (1-5) Actual measured value  
 (6) 6 inches or more  
 (8) Observed deformation cannot be measured  
 (9) Unknown

93. Location of Steering Rim/Spoke Deformation 00  
 (00) No steering rim deformation

*Quarter Sections*

- (01) Section A
- (02) Section B
- (03) Section C
- (04) Section D



*Half Sections*

- (05) Upper half of rim/spoke
- (06) Lower half of rim/spoke
- (07) Left half of rim/spoke
- (08) Right half of rim/spoke

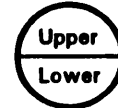

- (09) Complete steering wheel collapse
- (10) Undetermined location
- (99) Unknown

**INSTRUMENT PANEL**

94. Odometer Reading 0 42,000  
43,239 miles—Code mileage to the nearest 1,000 miles  
 (000) No odometer  
 (001) Less than 1,500 miles  
 (300) 299,500 miles or more  
 (999) Unknown

Source: \_\_\_\_\_

95. Instrument Panel Damage from Occupant Contact? 1  
 (0) No  
 (1) Yes  
 (9) Unknown

96. Knee Bolsters Deformed from Occupant Contact? 0  
 (0) No  
 (1) Yes  
 (8) Not present  
 (9) Unknown

NASS CODING CHANGE  
 1st Review: 1E  
 2nd Review: \_\_\_\_\_

97. Did Glove Compartment Door Open During Collision(s)? 1  
 (0) No  
 (1) Yes  
 (8) Not present  
 (9) Unknown



### VEHICLE INTERIOR SKETCHES

Note area of ejection/entrapment

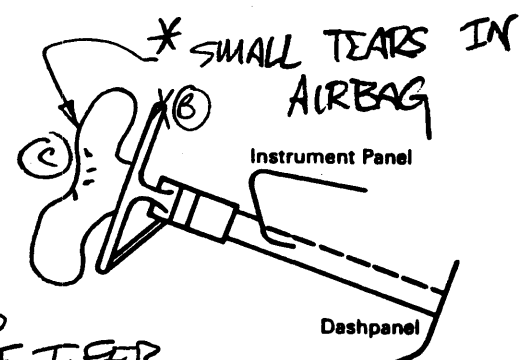
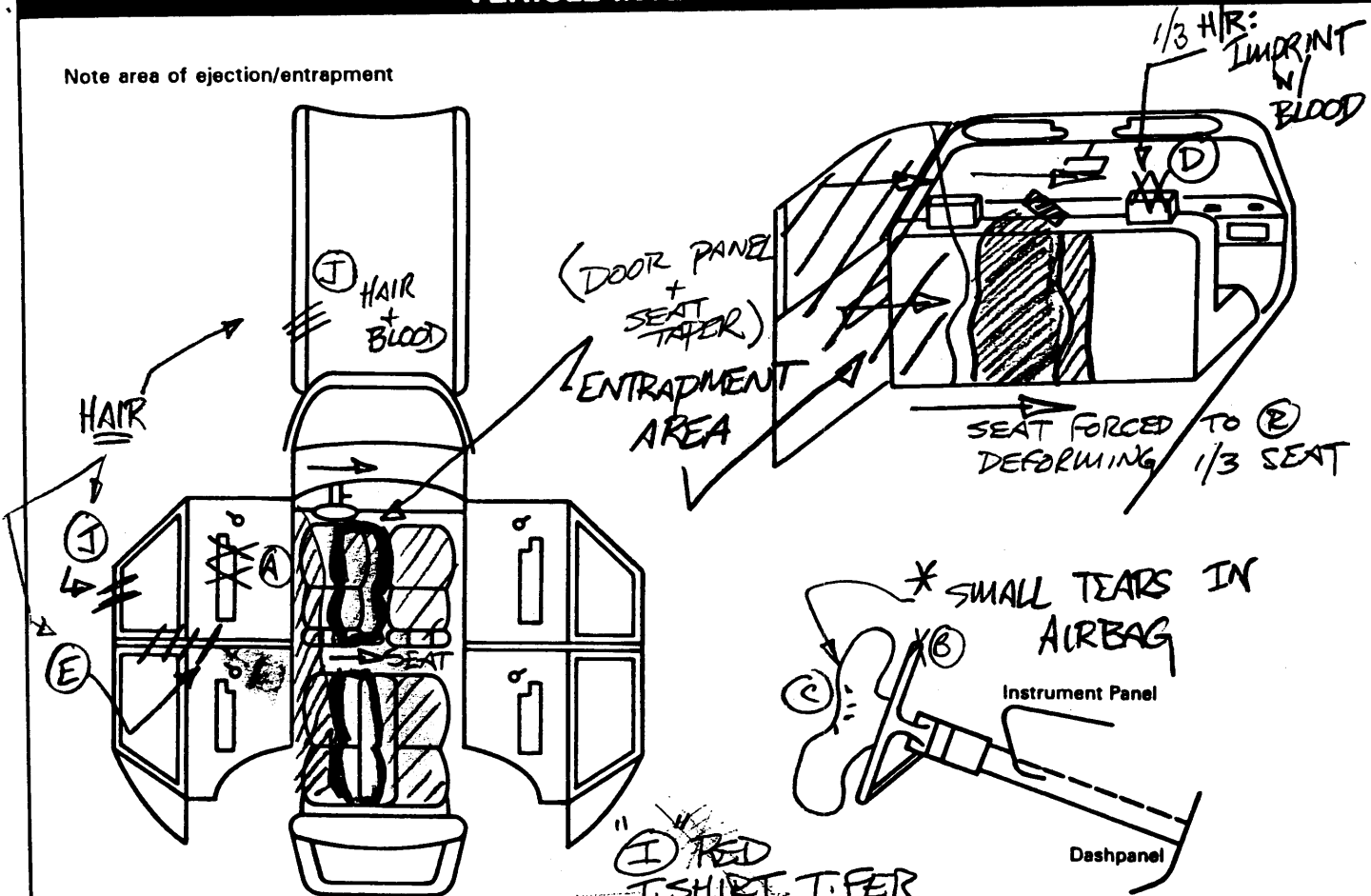

(I) RED T-SHIRT TIEFER TO SHOULDER BELT

PARTIAL EJECTION AREA (E)

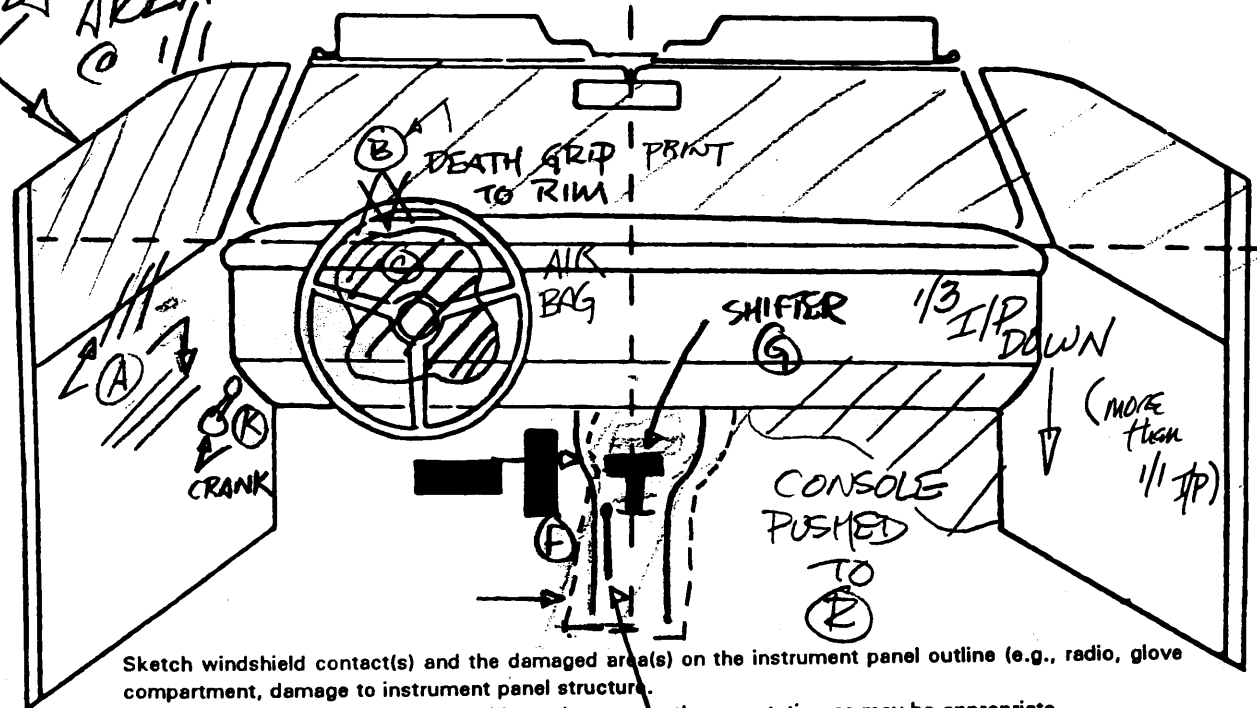

Sketch windshield contact(s) and the damaged area(s) on the instrument panel outline (e.g., radio, glove compartment, damage to instrument panel structure).

Cross hatch contact points, draw spider webs or use other annotation as may be appropriate.

Annotate the contacted area with a letter (begin with A) and list on the Points of Occupant Contact page.

**POINTS OF OCCUPANT CONTACT**

| Contact | Interior Component Contacted | Occupant No. If Known | Body Region If Known | Supporting Physical Evidence      | Confidence Level of Contact Point |
|---------|------------------------------|-----------------------|----------------------|-----------------------------------|-----------------------------------|
| A       | Door Panel                   | 01                    | (1) Torso            | ARMREST BROKE OFF/HVY DENTING (1) | 1                                 |
| B       | Trim                         | "                     | HANDS                | "DEATH GRIP" PRINTS @ 12/10       | 1                                 |
| C       | AIRBAG                       | "                     | FACE                 | BLOOD SPATTER/NONE                | 9                                 |
| D 1/3   | HEADREST                     | "                     | FACE                 | HVY IMPRESSION W/ SMUDGE          | 1                                 |
| E (2)   | B. PILLAR                    | "                     | HEAD                 | CLUMPS OF BLACK HAIR              | 1                                 |
| F       | CONSOLE                      | "                     | (R) THIGH/HIP        | PUSHED HEAVILY TO (R)             | 1                                 |
| G       | GEARSHIFT                    | "                     | (R) KNEE             | " " " "                           | 1                                 |
| H       | EM. BRAKE                    | "                     | "                    | " " " "                           | 1                                 |
| I       | SH. BELT                     | "                     | CHEST                | RED T. FER TO BELT                | 1                                 |
| J       | ROOF RAIL "                  | "                     | HEAD                 | HAIR + BLOOD / IMPRESSION         | 1                                 |
| K       | WINDOW CRANK                 | "                     | (1) KNEE             | BROKE OFF                         | 2                                 |
| L       |                              |                       |                      |                                   |                                   |
| M       |                              |                       |                      |                                   |                                   |
| N       |                              |                       |                      |                                   |                                   |

**CODES FOR INTERIOR COMPONENTS**

**FRONT**

- (01) Windshield
- (02) Mirror
- (03) Sunvisor
- (04) Steering wheel rim
- (05) Steering wheel hub/spoke
- (06) Steering wheel (combination of codes 04 and 05)
- (07) Steering column, transmission selector lever, other attachment
- (08) Add on equipment (e.g., CB, tape deck, air conditioner)
- (09) Left instrument panel and below
- (10) Center instrument panel and below
- (11) Right instrument panel and below
- (12) Glove compartment door
- (13) Knee bolster
- (14) Windshield including one or more of the following: front header, A-pillar, instrument panel, mirror, or steering assembly (driver side only)
- (15) Windshield including one or more of the following: front header, A-pillar, instrument panel, or mirror (passenger side only)
- (16) Other front object (specify): \_\_\_\_\_

**LEFT SIDE**

- (20) Left side interior surface, excluding hardware or armrests
- (21) Left side hardware or armrest
- (22) Left A pillar
- (23) Left B pillar
- (24) Other left pillar (specify): \_\_\_\_\_
- (25) Left side window glass or frame

- (26) Left side window glass including one or more of the following: frame, window sill, A pillar, B pillar, or roof side rail.
- (27) Other left side object (specify): \_\_\_\_\_

**RIGHT SIDE**

- (28) Left side window sill
- (30) Right side interior surface, excluding hardware or armrests
- (31) Right side hardware or armrest
- (32) Right A pillar
- (33) Right B pillar
- (34) Other right pillar (specify): \_\_\_\_\_
- (35) Right side window glass or frame
- (36) Right side window glass including one or more of the following: frame, window sill, A pillar, B pillar, or roof side rail.
- (37) Other right side object (specify): \_\_\_\_\_
- (38) Right side window sill

**INTERIOR**

- (40) Seat, back support
- (41) Belt restraint webbing/buckle
- (42) Belt restraint B-pillar attachment point
- (43) Other restraint system component (specify): \_\_\_\_\_
- (44) Head restraint system
- (45) Air bag
- (46) Other occupants (specify): \_\_\_\_\_
- (47) Interior loose objects

- (48) Child safety seat (specify): \_\_\_\_\_

- (49) Other interior object (specify): \_\_\_\_\_

**ROOF**

- (50) Front header
- (51) Rear header
- (52) Roof left side rail
- (53) Roof right side rail
- (54) Roof or convertible top

**FLOOR**

- (56) Floor (including toe pan)
- (57) Floor or console mounted transmission lever, including console
- (58) Parking brake handle
- (59) Foot controls including parking brake

**REAR**

- (60) Backlight (rear window)
- (61) Backlight storage rack, door, etc.
- (62) Other rear object (specify): \_\_\_\_\_

**CONFIDENCE LEVEL OF CONTACT POINT**

- (1) Certain
- (2) Probable
- (3) Possible
- (9) Unknown

## AUTOMATIC RESTRAINTS

NOTES: Encode the data for each applicable front seat position. The attribute for the variables may be found below. Restraint systems should be assessed during the vehicle inspection then coded on the Occupant Assessment Form.

### AIR BAGS

|                                  |                       | Left           | Right |
|----------------------------------|-----------------------|----------------|-------|
| <b>F<br/>I<br/>R<br/>S<br/>T</b> | Availability/Function | /              | ○     |
|                                  | Deployment            | <del>3</del> 1 | ○     |
|                                  | Failure               | /              | ○     |

|  |   |  |
|--|---|--|
| <p><b>Air Bag System Availability/Function</b></p> <p>(0) Not equipped/not available<br/>(1) Air bag</p> <p><i>Non-functional</i></p> <p>(2) Air bag disconnected (specify): _____</p> <p>(3) Air bag not reinstalled</p> <p>(9) Unknown</p> | <p><b>Air Bag System Deployment</b></p> <p>(0) Not equipped/not available<br/>(1) Air bag deployed during accident (as a result of impact)<br/>(2) Air bag deployed inadvertently just prior to accident<br/>(3) Air bag deployed, accident sequence undetermined<br/>(4) Nondeployed<br/>(5) Unknown if deployed<br/>(6) Air bag deployed as a result of a noncollision event during accident sequence (e.g., fire, explosion, electrical)<br/>(9) Unknown</p> | <p><b>Did Air Bag System Fail?</b></p> <p>(0) Not equipped/not available<br/>(1) No<br/>(2) Yes (specify): _____<br/>(9) Unknown</p> |
|--|---|--|

### AUTOMATIC BELTS

|                                  |                       | Left | Right |
|----------------------------------|-----------------------|------|-------|
| <b>F<br/>I<br/>R<br/>S<br/>T</b> | Availability/Function |      |       |
|                                  | Use                   |      |       |
|                                  | Type                  |      |       |
|                                  | Proper Use            |      |       |
|                                  | Failure Modes         |      |       |

|   |   |  |
|---|---|--|
| <p><b>Automatic (Passive) Belt System Availability/Function</b></p> <p>(0) Not equipped/not available<br/>(1) 2 point automatic belts<br/>(2) 3 point automatic belts<br/>(3) Automatic belts - type unknown</p> <p><i>Non-functional</i></p> <p>(4) Automatic belts destroyed or rendered inoperative<br/>(9) Unknown</p> <p><b>Automatic (Passive) Belt System Use</b></p> <p>(0) Not equipped/not available/destroyed or rendered inoperative<br/>(1) Automatic belt in use<br/>(2) Automatic belt not in use (manually disconnected, motorized track inoperative)<br/>(3) Automatic belt use unknown<br/>(9) Unknown</p> <p><b>Automatic (Passive) Belt System Type</b></p> <p>(0) Not equipped/not available<br/>(1) Non-motorized system<br/>(2) Motorized system<br/>(9) Unknown</p> | <p><b>Proper Use of Automatic (Passive) Belt System</b></p> <p>(0) Not equipped/not available/not used<br/>(1) Automatic belt used properly<br/>(2) Automatic belt used properly with child safety seat</p> <p><i>Automatic Belt Used Improperly</i></p> <p>(3) Automatic shoulder belt worn under arm<br/>(4) Automatic shoulder belt worn behind back<br/>(5) Automatic belt worn around more than one person<br/>(6) Lap portion of automatic belt worn on abdomen<br/>(7) Automatic lap and shoulder belt or automatic shoulder belt used improperly with child safety seat (specify): _____<br/>(8) Other improper use of automatic belt system (specify): _____<br/>(9) Unknown</p> | <p><b>Automatic (Passive) Belt Failure Modes During Accident</b></p> <p>(0) Not equipped/not available/not in use<br/>(1) No automatic belt failure(s)<br/>(2) Torn webbing (stretched webbing not included)<br/>(3) Broken buckle or latchplate<br/>(4) Upper anchorage separated<br/>(5) Other anchorage separated (specify): _____<br/>(6) Broken retractor<br/>(7) Combination of above (specify): _____<br/>(8) Other automatic belt failure (specify): _____<br/>(9) Unknown</p> |
|---|---|--|

**MANUAL RESTRAINTS**

NOTES: Encode the applicable data for each seat position in the vehicle. The attribute for the variable may be found below. Restraint systems should be assessed during the vehicle inspection then coded on the Occupant Assessment Form.

If a Child safety seat is present, encode the data on the back of this page.

If the vehicle has automatic restraints available, encode the appropriate data on the back of the previous page.

|        |               | Left | Center | Right |
|--------|---------------|------|--------|-------|
| FIRST  | Availability  | 4    | 00     | 4     |
|        | Use           | 04   | 00     | 00    |
|        | Failure Modes | 1    | 0      | 0     |
| SECOND | Availability  | 4    | 0      | 4     |
|        | Use           | 00   | 00     | 00    |
|        | Failure Modes | 0    | 0      | 0     |
| THIRD  | Availability  |      |        |       |
|        | Use           |      |        |       |
|        | Failure Modes |      |        |       |
| OTHER  | Availability  |      |        |       |
|        | Use           |      |        |       |
|        | Failure Modes |      |        |       |

**Manual (Active) Belt System Availability**

- (0) None available
- (1) Belt removed/destroyed
- (2) Shoulder belt
- (3) Lap belt
- (4) Lap and shoulder belt
- (5) Belt available - type unknown

*Integral Belt Partially Destroyed*

- (6) Shoulder belt (lap belt destroyed/removed)
- (7) Lap belt (shoulder belt destroyed/removed)

(8) Other belt (specify): \_\_\_\_\_

(9) Unknown

**Manual (Active) Belt System Use**

- (00) None used, not available, or belt removed/destroyed
- (01) Inoperable (specify): \_\_\_\_\_
- (02) Shoulder belt
- (03) Lap belt
- (04) Lap and shoulder belt
- (05) Belt used - type unknown

(08) Other belt used (specify): \_\_\_\_\_

- (12) Shoulder belt used with child safety seat
- (13) Lap belt used with child safety seat
- (14) Lap and shoulder belt used with child safety seat
- (15) Belt used with child safety seat - type unknown
- (18) Other belt used with child safety seat (specify): \_\_\_\_\_
- (99) Unknown if belt used

**Manual (Active) Belt Failure Modes During Accident**

- (0) No manual belt used or not available
- (1) No manual belt failure(s)
- (2) Torn webbing (stretched webbing not included)
- (3) Broken buckle or latchplate
- (4) Upper anchorage separated
- (5) Other anchorage separated (specify): \_\_\_\_\_
- (6) Broken retractor
- (7) Combination of above (specify): \_\_\_\_\_
- (8) Other manual belt failure (specify): \_\_\_\_\_
- (9) Unknown

## CHILD SAFETY SEAT FIELD ASSESSMENT

When a child safety seat is present enter the occupant's number in the first row and complete the column below the occupant's number using the codes listed below. Complete a column for each child safety seat present.

|   |   |  |  |  |  |  |
|---|---|--|--|--|--|--|
| <b>Occupant Number</b>                    |   |  |  |  |  |  |
| <b>1. Type of Child Safety Seat</b>       |   |  |  |  |  |  |
| <b>2. Child Safety Seat Orientation</b>   |   |  |  |  |  |  |
| <b>3. Child Safety Seat Harness Usage</b> |   |  |  |  |  |  |
| <b>4. Child Safety Seat Shield Usage</b>  |   |  |  |  |  |  |
| <b>5. Child Safety Seat Tether Usage</b>  |   |  |  |  |  |  |
| <b>6. Child Safety Seat Make/Model</b>    | <b>Specify Below for Each Child Safety Seat</b> |  |  |  |  |  |

- 1. Type of Child Safety Seat**  
 (0) No child safety seat  
 (1) Infant seat  
 (2) Toddler seat  
 (3) Convertible seat  
 (4) Booster seat  
 (7) Other type child safety seat (specify): \_\_\_\_\_  
 (8) Unknown child safety seat type  
 (9) Unknown if child safety seat used
- 2. Child Safety Seat Orientation**  
 (00) No child safety seat  
 Designed for Rear Facing for This Age/Weight  
 (01) Rear facing  
 (02) Forward facing  
 (08) Other orientation (specify): \_\_\_\_\_  
 (09) Unknown orientation  
 Designed for Forward Facing for This Age/Weight  
 (11) Rear facing  
 (12) Forward facing  
 (18) Other orientation (specify): \_\_\_\_\_  
 (19) Unknown orientation  
 Unknown Design or Orientation For This Age/Weight, or Unknown Age/Weight  
 (21) Rear facing  
 (22) Forward facing  
 (28) Other orientation (specify): \_\_\_\_\_  
 (29) Unknown orientation  
 (99) Unknown if child safety seat used

- 3. Child Safety Seat Harness Usage**  
**4. Child Safety Seat Shield Usage**  
**5. Child Safety Seat Tether Usage**  
 Note: Options Below Are Used for Variables 3-5.  
 (00) No child safety seat  
 Not Designed with Harness/Shield/Tether  
 (01) After market harness/shield/tether added, not used  
 (02) After market harness/shield/tether used  
 (03) Child safety seat used, but no after market harness/shield/tether added  
 (09) Unknown if harness/shield/tether added or used  
 Designed With Harness/Shield/Tether  
 (11) Harness/shield/tether not used  
 (12) Harness/shield/tether used  
 (19) Unknown if harness/shield/tether used  
 Unknown If Designed With Harness/Shield/Tether  
 (21) Harness/shield/tether not used  
 (22) Harness/shield/tether used  
 (29) Unknown if harness/shield/tether used  
 (99) Unknown if child safety seat used
- 6. Child Safety Seat Make/Model**  
 (Specify make/model and occupant number)  
 \_\_\_\_\_  
 \_\_\_\_\_  
 \_\_\_\_\_  
 \_\_\_\_\_

### HEAD RESTRAINTS/SEAT EVALUATION

NOTES: Encode the applicable data for each seat position in the vehicle. The attribute for these variables may be found at the bottom of the page. Head restraint type/damage and seat type/performance should be assessed during the vehicle inspection then coded on the Occupant Assessment Form.

|        |                            | Left                               | Center | Right                     |
|--------|----------------------------|------------------------------------|--------|---------------------------|
| FIRST  | Head Restraint Type/Damage | *3                                 | 0      | 4 OCC. CONTACT            |
|        | Seat Type                  | 02                                 | 00     | 02                        |
|        | Seat Performance           | 6 <sup>DOOR +</sup> B.PILLAR INTR. | 0      | 6 <sup>  </sup> SEAT INTR |
|        | Seat Orientation           | 1                                  | 0      | 1                         |
| SECOND | Head Restraint Type/Damage | 0                                  | 0      | 0                         |
|        | Seat Type                  | 03                                 | 00     | 03                        |
|        | Seat Performance           | 6 <sup>LAT</sup> SIDE PANEL        | 00     | 6                         |
|        | Seat Orientation           | 1                                  | 0      | 1                         |
| THIRD  | Head Restraint Type/Damage | /                                  |        |                           |
|        | Seat Type                  |                                    |        |                           |
|        | Seat Performance           |                                    |        |                           |
|        | Seat Orientation           |                                    |        |                           |
| OTHER  | Head Restraint Type/Damage | /                                  |        |                           |
|        | Seat Type                  |                                    |        |                           |
|        | Seat Performance           |                                    |        |                           |
|        | Seat Orientation           |                                    |        |                           |

**Head Restraint Type/Damage by Occupant at This Occupant Position**

- (0) No head restraints
- (1) Integral — no damage
- (2) Integral — damaged during accident
- (3) Adjustable — no damage
- (4) Adjustable — damaged during accident
- (5) Add-on — no damage
- (6) Add-on — damaged during accident
- (8) Other Specify: \_\_\_\_\_
- (9) Unknown

**Seat Type (this Occupant Position)**

- (00) No seat
- (01) Bucket
- (02) Bucket with folding back
- (03) Bench
- (04) Bench with separate back cushions
- (05) Bench with folding back(s)
- (06) Split bench with separate back cushions
- (07) Split bench with folding back(s)
- (08) Pedestal (i.e., column supported)
- (09) Other seat type (specify): \_\_\_\_\_
- (10) Box mounted seat (i.e., van type)
- (99) Unknown

**Seat Performance (this Occupant Position)**

- (0) No seat
- (1) No seat performance failure(s)
- (2) Seat adjusters failed
- (3) Seat back folding locks or "seat back" failed specify: \_\_\_\_\_
- (4) Seat tracks/anchors failed
- (5) Deformed by impact of occupant
- (6) Deformed by passenger compartment intrusion (specify): || SEAT DEF. FROM LAT B. PILLAR + DOOR INTR. || 3 SEAT DEF. FROM
- (7) Combination of above (specify): || SEAT INTRUSION
- (8) Other (specify): \_\_\_\_\_
- (9) Unknown

**Seat Orientation (this Occupant Position)**

- (0) No seat
- (1) Forward facing seat
- (2) Rear facing seat
- (3) Side facing seat (inward)
- (4) Side facing seat (outward)
- (8) Other (specify): \_\_\_\_\_
- (9) Unknown

DESCRIBE ANY INDICATION OF ABNORMAL OCCUPANT POSTURE (I.E., UNUSUAL OCCUPANT CONTACT PATTERN) (?)

POSSIBLE FWD CONTACT TO AIRBAG —

w/ CERTAIN LATERAL CONTACTS

**EJECTION/ENTRAPMENT DATA**

Complete the following if the researcher has any indication that an occupant was either ejected from or entrapped in the vehicle. Code the appropriate data on the Occpant Assessment Form.

EJECTION No [ ] Yes [✓]

Describe indications of ejection and body parts involved in partial ejection(s):

V2 DRIVER'S HEAD PARTIALLY EJECTED THRU I/I GLAZING = PROVEN  
BY THE HAIR FOUND ON THE RF FENDER ASSY. OF V1  
AND HAIR @ V2'S B. PILLAR + ROOF SIDE RAIL,  
(INTERIOR)

|  |   |  |  |  |  |  |
|--|---|--|--|--|--|--|
| Occupant Number                                    | 1 |  |  |  |  |  |
| Ejection   | 2 |  |  |  |  |  |
| (Note on Vehicle Interior Sketch)<br>Ejection Area | 2 |  |  |  |  |  |
| Ejection Medium                                    | 4 |  |  |  |  |  |
| Medium Status                                      | 2 |  |  |  |  |  |

**Ejection**

- (1) Complete ejection
- (1) Partial ejection
- (3) Ejection, Unknown degree
- (9) Unknown

**Ejection Area**

- (1) Windshield
- (2) Left front
- (3) Right front
- (4) Left rear
- (5) Right rear
- (6) Rear

(7) Roof

- (8) Other area (e.g., back of pickup, etc.) (specify):

- (9) Unknown

**Ejection Medium**

- (1) Door/hatch/tailgate
- (2) Nonfixed roof structure
- (3) Fixed glazing
- (4) Nonfixed glazing (specify):  
I/I WINDOW GLAZING

(5) Integral structure

- (8) Other medium (specify):

- (9) Unknown

**Medium Status (Immediately Prior to Impact)**

- (1) Open
- (2) Closed
- (3) Integral structure
- (9) Unknown

ENTRAPMENT No [ ] Yes [✓]

Describe entrapment mechanism:

\* UPPER BODY = PINNED BETWEEN I/I  
DOOR/B. PILLAR AND THE SEAT BACK TAPERS.  
" WEDGED IN SEAT "

\* LOWER BODY = PINNED BETWEEN  
DOOR/SIDE PANEL + MIDDLE CONSOLE/GEARSHIFT  
(SEE VIDEO FOR PROOF)

Component(s):

(Note in vehicle interior diagram)

26. Seat Type (this Occupant Position) 02  
 (00) Occupant not seated or no seat  
 (01) Bucket  
 (02) Bucket with folding back  
 (03) Bench  
 (04) Bench with separate back cushions  
 (05) Bench with folding back(s)  
 (06) Split bench with separate back cushions  
 (07) Split bench with folding back(s)  
 (08) Pedestal (i.e., column supported)  
 (09) Other seat type (specify):  
 \_\_\_\_\_  
 (10) Box mounted seat (i.e., van type)  
 (99) Unknown

27. Seat Performance (this Occupant Position) 6  
 (0) Occupant not seated or no seat  
 (1) No seat performance failure(s)  
 (2) Seat adjusters failed  
 (3) Seat back folding locks or "seat back" failed  
 (4) Seat track/anchors failed  
 (5) Deformed by impact of occupant  
 (6) Deformed by passenger compartment intrusion (specify): ① DOOR + ① B. P. / IAR INTRUSIONS (LATERAL)  
 \_\_\_\_\_  
 (7) Combination of above (specify):  
 \_\_\_\_\_  
 (8) Other (specify):  
 \_\_\_\_\_  
 (9) Unknown

**CHILD SAFETY SEAT**

28. Child Safety Seat Make/Model 000  
 (000) No child safety seat  
 Applicable codes are found in your NASS CDS Data Collection, Coding and Editing  
 (950) Built-in child safety seat  
 (997) Other make/model (specify):  
 \_\_\_\_\_  
 (998) Unknown make/model  
 (999) Unknown if child safety seat used

29. Type of Child Safety Seat 0  
 (0) No child safety seat  
 (1) Infant seat  
 (2) Toddler seat  
 (3) Convertible seat  
 (4) Booster seat  
 (7) Other type child safety seat (specify):  
 \_\_\_\_\_  
 (8) Unknown child safety seat type  
 (9) Unknown if child safety seat used

30. Child Safety Seat Orientation 00  
 (00) No child safety seat  
*Designed for Rear Facing for This Age/Weight*  
 (01) Rear facing  
 (02) Forward facing  
 (08) Other orientation (specify):  
 \_\_\_\_\_  
 (09) Unknown orientation

*Designed For Forward Facing for This Age/Weight*  
 (11) Rear facing  
 (12) Forward facing  
 (18) Other orientation (specify):  
 \_\_\_\_\_  
 (19) Unknown orientation  
*Unknown Design or Orientation For This Age/Weight, or Unknown Age/Weight*  
 (21) Rear facing  
 (22) Forward facing  
 (28) Other orientation (specify):  
 \_\_\_\_\_  
 (29) Unknown orientation  
 (99) Unknown if child safety seat used

31. Child Safety Seat Harness Usage 00

32. Child Safety Seat Shield Usage 00

33. Child Safety Seat Tether Usage 00  
 Note: Options below applicable to Variables OA31-OA33.  
 (00) No child safety seat

*Not Designed With Harness/Shield/Tether*  
 (01) After market harness/shield/tether added, not used  
 (02) After market harness/shield/tether used  
 (03) Child safety seat used, but no after market harness/shield/tether added  
 (09) Unknown if harness/shield/tether added or used

*Designed With Harness/Shield/Tether*  
 (11) Harness/shield/tether not used  
 (12) Harness/shield/tether used  
 (19) Unknown if harness/shield/tether used

*Unknown If Designed With Harness/Shield/Tether*  
 (21) Harness/shield/tether not used  
 (22) Harness/shield/tether used  
 (29) Unknown if harness/shield/tether used  
 (99) Unknown if child safety seat used





# OCCUPANT INJURY FORM

|                                 |             |                    |           |
|---------------------------------|-------------|--------------------|-----------|
| 1. Primary Sampling Unit Number | <u>43</u>   | 3. Vehicle Number  | <u>02</u> |
| 2. Case Number - Stratum        | <u>109A</u> | 4. Occupant Number | <u>01</u> |

## INJURY DATA.

Record below the actual injuries sustained by this occupant that were identified from the official and unofficial data sources. Remember not to double count an injury just because it was identified from two different sources. If greater than ten injuries have been documented, encode the balance on the Occupant Injury Supplement.

|      | Source of Injury Data | O.I.C.-A.I.S |              |              |              |                 | Injury Source | Injury Source Confidence Level | Direct/Indirect Injury | Occupant Area Intrusion No. |
|------|-----------------------|--------------|--------------|--------------|--------------|-----------------|---------------|--------------------------------|------------------------|-----------------------------|
|      |                       | Body Region  | Aspect       | Lesion       | System Organ | A.I.S. Severity |               |                                |                        |                             |
| 1st  | 5. <u>7</u>           | 6. <u>H</u>  | 7. <u>U</u>  | 8. <u>U</u>  | 9. <u>U</u>  | 10. <u>7</u>    | 11. <u>97</u> | 12. <u>9</u>                   | 13. <u>7</u>           | 14. <u>99</u>               |
| 2nd  | 15. <u>7</u>          | 16. <u>N</u> | 17. <u>P</u> | 18. <u>F</u> | 19. <u>S</u> | 20. <u>2</u>    | 21. <u>97</u> | 22. <u>9</u>                   | 23. <u>7</u>           | 24. <u>99</u>               |
| 3rd  | 25. ___               | 26. ___      | 27. ___      | 28. ___      | 29. ___      | 30. ___         | 31. ___       | 32. ___                        | 33. ___                | 34. ___                     |
| 4th  | 35. ___               | 36. ___      | 37. ___      | 38. ___      | 39. ___      | 40. ___         | 41. ___       | 42. ___                        | 43. ___                | 44. ___                     |
| 5th  | 45. ___               | 46. ___      | 47. ___      | 48. ___      | 49. ___      | 50. ___         | 51. ___       | 52. ___                        | 53. ___                | 54. ___                     |
| 6th  | 55. ___               | 56. ___      | 57. ___      | 58. ___      | 59. ___      | 60. ___         | 61. ___       | 62. ___                        | 63. ___                | 64. ___                     |
| 7th  | 65. ___               | 66. ___      | 67. ___      | 68. ___      | 69. ___      | 70. ___         | 71. ___       | 72. ___                        | 73. ___                | 74. ___                     |
| 8th  | 75. ___               | 76. ___      | 77. ___      | 78. ___      | 79. ___      | 80. ___         | 81. ___       | 82. ___                        | 83. ___                | 84. ___                     |
| 9th  | 85. ___               | 86. ___      | 87. ___      | 88. ___      | 89. ___      | 90. ___         | 91. ___       | 92. ___                        | 93. ___                | 94. ___                     |
| 10th | 95. ___               | 96. ___      | 97. ___      | 98. ___      | 99. ___      | 100. ___        | 101. ___      | 102. ___                       | 103. ___               | 104. ___                    |



# OFFICIAL INJURY DATA — SOFT TISSUE INJURIES

Indicate the Location, Lesion, Detail (size, depth, fracture type, head injury clinical signs and neurological deficits), and Source of all injuries indicated by official sources (or from PAR or other unofficial sources if medical records and interviewee data are unavailable.)

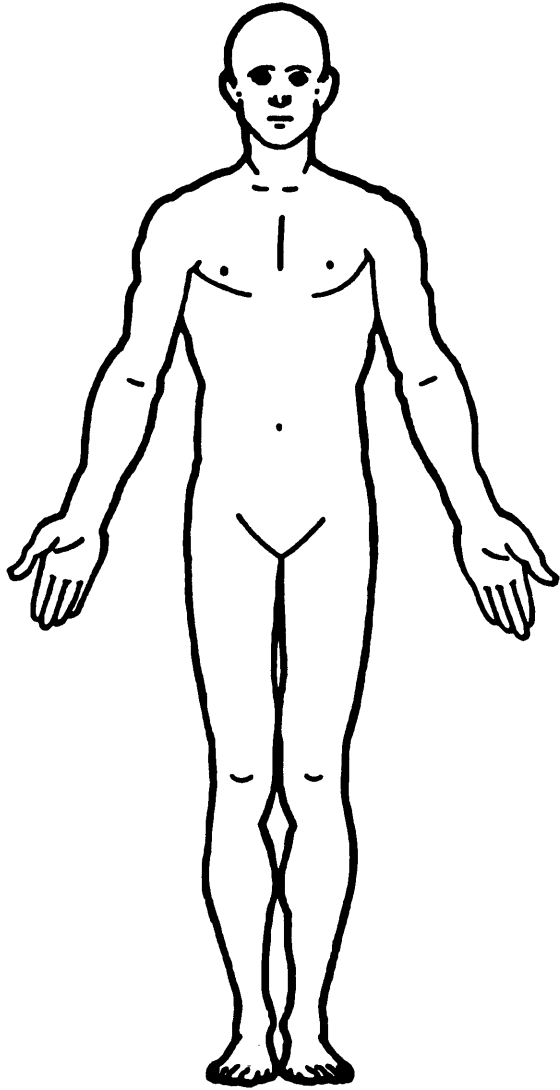

TO  
BE  
UPDATED

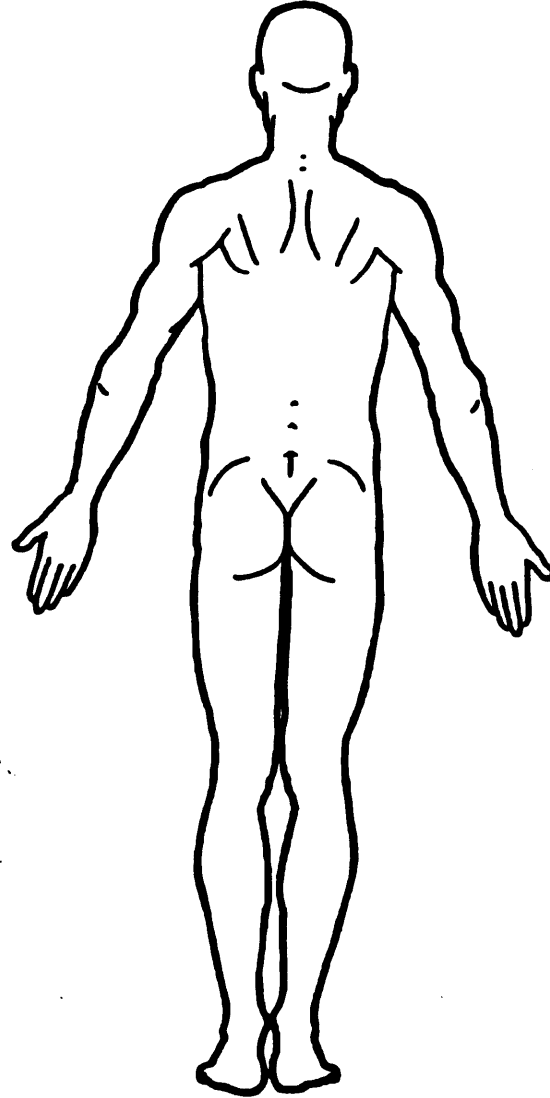

## SOURCE OF INJURY DATA

### OFFICIAL

- (1) Autopsy records with or without hospital medical records
- (2) Hospital medical records other than emergency room (e.g., discharge summary)
- (3) Emergency room records only (including associated X-rays or other lab reports)
- (4) Private physician, walk-in or emergency clinic

### UNOFFICIAL

- (5) Lay coroner report
- (6) E.M.S. personnel
- (7) Interviewee
- (8) Other source (specify): \_\_\_\_\_
- (9) Police

## INJURY SOURCE

### FRONT

- (01) Windshield
- (02) Mirror
- (03) Sunvisor
- (04) Steering wheel rim
- (05) Steering wheel hub/spoke
- (06) Steering wheel (combination of codes 04 and 05)
- (07) Steering column, transmission selector lever, other attachment
- (08) Add on equipment (e.g., CB, tape deck, air/conditioner)
- (09) Left instrument panel and below
- (10) Center instrument panel and below
- (11) Right instrument panel and below
- (12) Glove compartment door
- (13) Knee bolster
- (14) Windshield including one or more of the following: front header, A-pillar, instrument panel, mirror, or steering assembly (driver side only)
- (15) Windshield including one or more of the following: front header, A-pillar, instrument panel, or mirror (passenger side only)
- (16) Other front object (specify): \_\_\_\_\_

### LEFT SIDE

- (20) Left side interior surface, excluding hardware or armrests
- (21) Left side hardware or armrest
- (22) Left A pillar
- (23) Left B pillar
- (24) Other left pillar (specify): \_\_\_\_\_
- (25) Left side window glass or frame

- (26) Left side window glass including one or more of the following: frame, window sill, A-pillar, B-pillar, or roof side rail.
- (27) Other left side object (specify): \_\_\_\_\_

- (28) Left side window sill

### RIGHT SIDE

- (30) Right side interior surface, excluding hardware or armrests
- (31) Right side hardware or armrest
- (32) Right A pillar
- (33) Right B pillar
- (34) Other right pillar (specify): \_\_\_\_\_
- (35) Right side window glass or frame
- (36) Right side window glass including one or more of the following: frame, window sill, A pillar, B pillar, or roof side rail.
- (37) Other right side object (specify): \_\_\_\_\_

- (38) Right side window sill

### INTERIOR

- (40) Seat, back support
- (41) Belt restraint webbing/buckle
- (42) Belt restraint B-pillar attachment point
- (43) Other restraint system component (specify): \_\_\_\_\_
- (44) Head restraint system
- (45) Air bag
- (46) Other occupants (specify): \_\_\_\_\_
- (47) Interior loose objects
- (48) Child safety seat (specify): \_\_\_\_\_
- (49) Other interior object (specify): \_\_\_\_\_

### ROOF

- (50) Front header
- (51) Rear header
- (52) Roof left side rail
- (53) Roof right side rail
- (54) Roof or convertible top

### FLOOR

- (56) Floor (including toe pan)
- (57) Floor or console mounted transmission lever, including console
- (58) Parking brake handle
- (59) Foot controls including parking brake

### REAR

- (60) Backlight (rear window)

- (61) Backlight storage rack, door, etc.
- (62) Other rear object (specify): \_\_\_\_\_

### EXTERIOR of OCCUPANT'S VEHICLE

- (65) Hood
- (66) Outside hardware (e.g., outside mirror, antenna)
- (67) Other exterior surface or tires (specify): \_\_\_\_\_
- (68) Unknown exterior objects

### EXTERIOR OF OTHER MOTOR VEHICLE

- (70) Front bumper
- (71) Hood edge
- (72) Other front of vehicle (specify): \_\_\_\_\_

- (73) Hood
- (74) Hood ornament
- (75) Windshield, roof rail, A-pillar
- (76) Side surface
- (77) Side mirrors
- (78) Other side protrusions (specify): \_\_\_\_\_

- (79) Rear surface
- (80) Undercarriage
- (81) Tires and wheels
- (82) Other exterior of other motor vehicle (specify): \_\_\_\_\_
- (83) Unknown exterior of other motor vehicle

### OTHER VEHICLE OR OBJECT IN THE ENVIRONMENT

- (84) Ground
- (85) Other vehicle or object (specify): \_\_\_\_\_
- (86) Unknown vehicle or object

### NONCONTACT INJURY

- (90) Fire in vehicle
- (91) Flying glass
- (92) Other noncontact injury source (specify): \_\_\_\_\_
- (93) Air bag exhaust gases
- (97) Injured, unknown source

## INJURY SOURCE CONFIDENCE LEVEL

- (1) Certain
- (2) Probable
- (3) Possible
- (9) Unknown

## DIRECT/INDIRECT INJURY

- (1) Direct contact injury
- (2) Indirect contact injury
- (3) Noncontact injury
- (7) Injured, unknown source

## OCCUPANT INJURY CLASSIFICATION

### O.I.C. Body Region

- (M) Abdomen
- (Q) Ankle-foot
- (A) Arm (upper)
- (B) Back-thoracolumbar spine
- (C) Chest
- (E) Elbow
- (F) Face
- (R) Forearm
- (H) Head-skull
- (U) Injured, unknown region
- (K) Knee
- (L) Leg (lower)
- (Y) Lower limb(s) (whole or unknown part)
- (N) Neck-cervical spine
- (P) Pelvic-hip
- (S) Shoulder
- (T) Thigh
- (X) Upper limb(s) (whole or unknown part)
- (O) Whole body
- (W) Wrist-hand

### Aspect of Injury

- (A) Anterior-front
- (B) Bilateral (rib fracture only)
- (C) Central
- (I) Inferior-lower
- (U) Injured, unknown aspect
- (L) Left
- (P) Posterior-back
- (R) Right
- (S) Superior-upper
- (W) Whole region

### Lesion

- (A) Abrasion
- (M) Amputation
- (V) Avulsion
- (B) Burn
- (K) Concussion
- (C) Contusion
- (N) Crush
- (G) Detachment, separation
- (D) Dislocation

- (F) Fracture
- (Z) Fracture and dislocation
- (U) Injured, unknown lesion
- (L) Laceration
- (O) Other
- (P) Perforation, puncture
- (R) Rupture
- (S) Sprain
- (T) Strain
- (E) Total severance, transection

### System/Organ

- (W) All systems in region
- (A) Arteries-veins
- (B) Brain
- (D) Digestive
- (E) Ears
- (O) Eye
- (H) Heart
- (U) Injured, unknown system
- (I) Integumentary
- (J) Joints
- (K) Kidneys

- (L) Liver
- (M) Muscles
- (N) Nervous system
- (P) Pulmonary-lungs
- (R) Respiratory
- (S) Skeletal
- (C) Spinal cord
- (Q) Spleen
- (T) Thyroid, other endocrine gland
- (V) Vertebrae

### Abbreviated Injury Scale

- (1) Minor injury
- (2) Moderate injury
- (3) Serious injury
- (4) Severe injury
- (5) Critical injury
- (6) Maximum (untreatable)
- (7) Injured, unknown severity

# OFFICIAL INJURY DATA — SKELETAL INJURIES

Restrained?

No

Yes

Blood Alcohol Level (mg/dl)

BAL = \_\_\_\_

Glasgow Coma Scale Score

GCSS = \_\_\_\_

Units of Blood Given

Units = \_\_\_\_

Arterial Blood Gases

pH = \_\_\_\_

PO<sub>2</sub> = \_\_\_\_

PCO<sub>2</sub> = \_\_\_\_

HCO<sub>3</sub> = \_\_\_\_

Indicate the Location, Lesion, Detail (size, depth, fracture type, head injury clinical signs and neurological deficits), and Source of all injuries indicated by official sources (or from PAR or other unofficial sources if medical records and interviewee data are unavailable.)

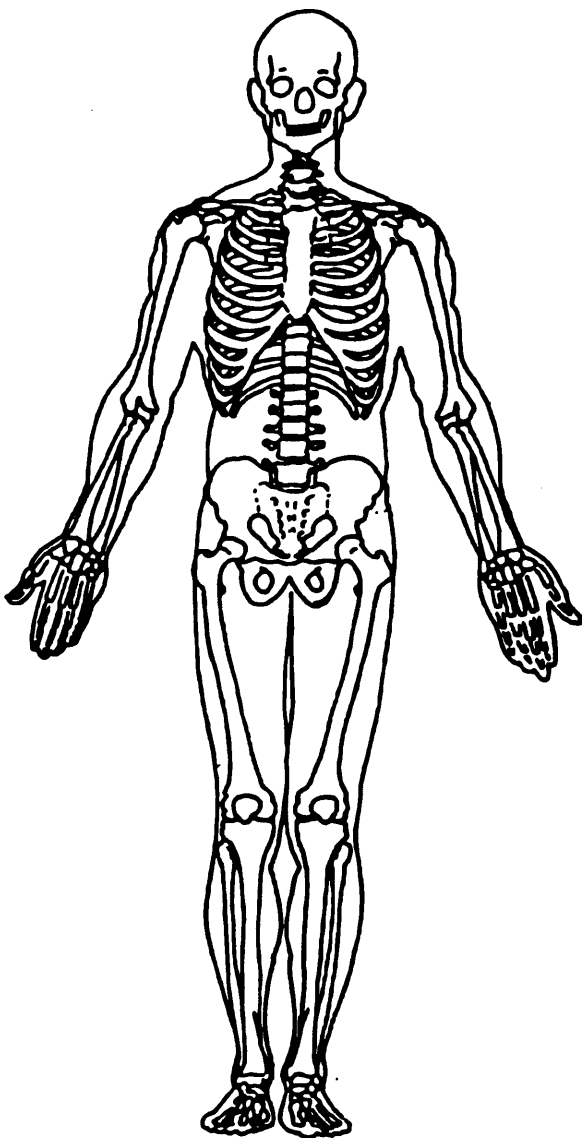

TO  
BE  
UPDATED

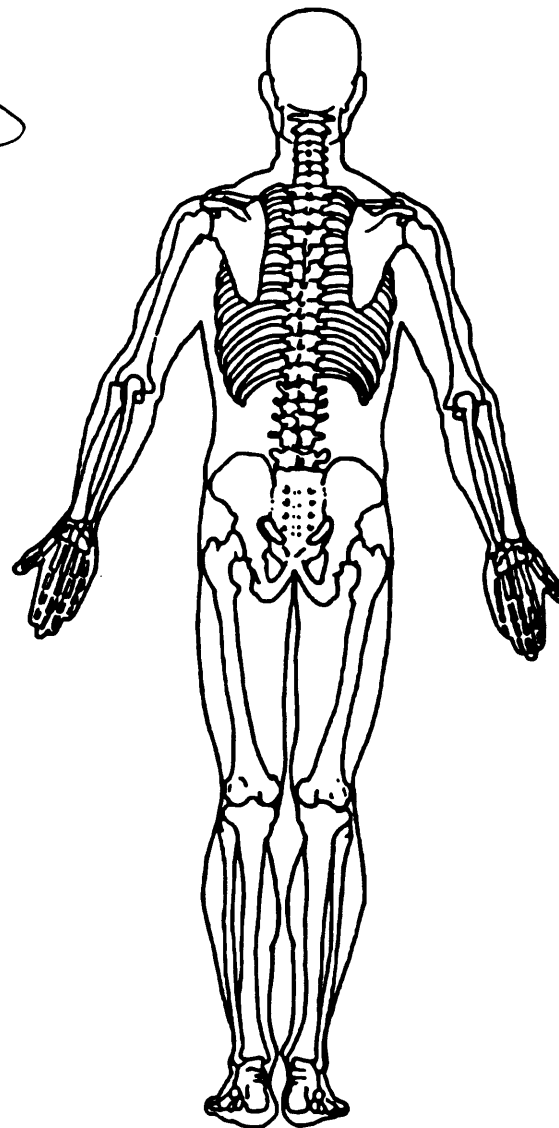

## OFFICIAL INJURY DATA – INTERNAL INJURIES

Indicate the Location, Lesion, Detail (size, depth, fracture type, head injury clinical signs and neurological deficits), and Source of all injuries indicated by official sources (or from PAR or other unofficial sources if medical records and interviewee data are unavailable.)

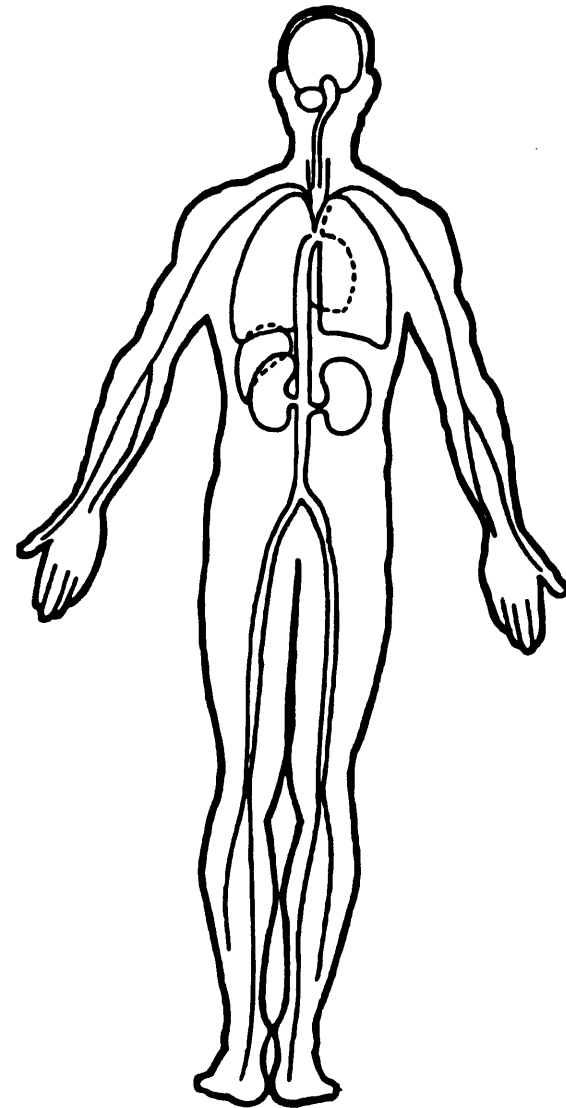
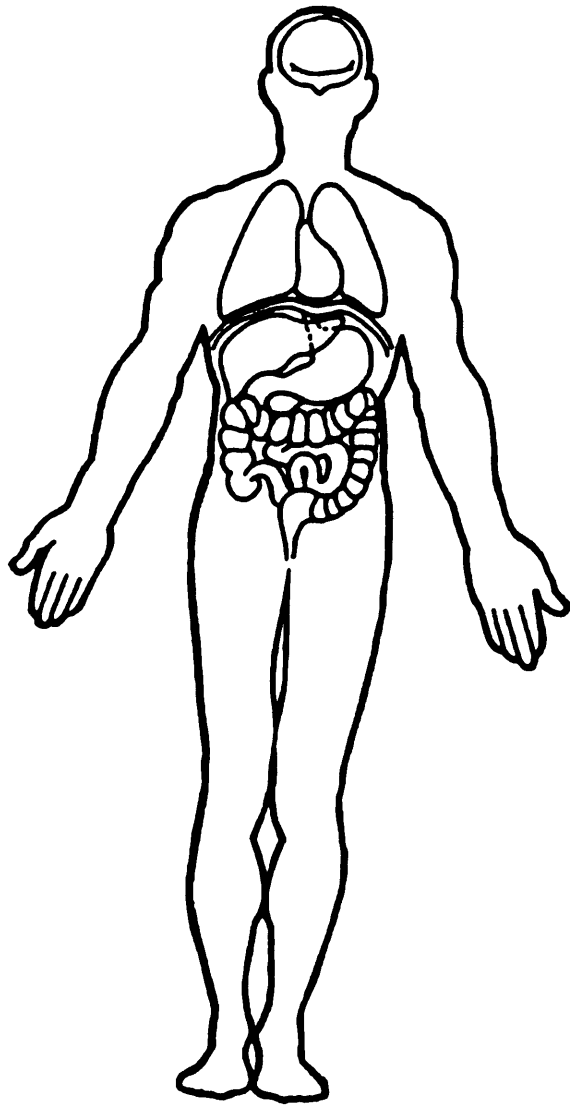



### UPDATE FORM

1. Primary Sampling Unit Number 43  
 2. Case Number — Stratum 109A  
 3. Vehicle Number 02  
 4. Occupant Number 01 ✓  
 [Redacted] 1992

Driver or Occupant Name: \_\_\_\_\_  
 Address: \_\_\_\_\_  
 \_\_\_\_\_  
 Other Information: \_\_\_\_\_  
 \_\_\_\_\_  
*(Sanitize this section prior to Update submission.)*

### UPDATED CASE INFORMATION

|  | INITIAL<br>SUBMISSION | UPDATED<br>INFORMATION |  | INITIAL<br>SUBMISSION | UPDATED<br>INFORMATION |
|--|-----------------------|------------------------|--|-----------------------|------------------------|
| GV12. Alcohol Test Result<br>Result for Driver   | <u>96</u>             | <u>00</u>              | OA21. Air Bag System<br>Availability/Function                  | <u>1</u>              | —                      |
| GV39. Other Drug Specimen<br>Test Type for Driver  | <u>0</u>              | —                      | OA22. Air Bag System Deployment                                | <u>3</u>              | —                      |
| GV40.-GV41. Narcotic Drug  | <u>00</u>             | —                      | OA35. Treatment - Mortality                                    | <u>L</u>              | —                      |
| GV42.-GV43. Depressant Drug  | <u>00</u>             | —                      | OA36. Type of Medical Facility<br>(for Initial Treatment)      | <u>0</u>              | —                      |
| GV44.-GV45. Stimulant Drug   | <u>00</u>             | —                      | OA37. Hospital Stay  | <u>00</u>             | —                      |
| GV46.-GV47. Hallucinogen Drug  | <u>00</u>             | —                      | OA38. Working Days Lost  | <u>62</u>             | —                      |
| GV48.-GV49. Cannabinoid Drug   | <u>00</u>             | —                      | OA39. Time to Death  | <u>01</u>             | —                      |
| GV50.-GV51. Phencyclidine<br>(PCP)   | <u>00</u>             | —                      | OA40. 1st Medically Reported<br>Cause of Death                 | <u>99</u>             | <u>02</u>              |
| GV52.-GV53. Inhalant Drug  | <u>00</u>             | —                      | OA41. 2nd Medically Reported<br>Cause of Death                 | <u>00</u>             | —                      |
| GV54.-GV55. Other Drug<br>(Excluding Nicotine,<br>Aspirin, Alcohol,<br>Drugs Administered<br>Post-Crash) | <u>00</u>             | —                      | OA42. 3rd Medically Reported<br>Cause of Death                 | <u>00</u>             | —                      |
| GV56. Driver's Zip Code  | [Redacted]            | —                      | OA43. Number of Recorded<br>Injuries for This Occupant         | <u>02</u>             | <u>05</u>              |
| GV57. Driver's Race/Ethnic Origin  | <u>1</u>              | —                      | OA44. Automatic (Passive) Belt<br>System Availability/Function | <u>0</u>              | —                      |
| OA05. Occupant's Age   | <u>17</u>             | —                      | OA45. Automatic (Passive) Belt<br>System Use                   | <u>0</u>              | —                      |
| OA06. Occupant's Sex   | <u>2</u>              | —                      | OA50. Glasgow Coma Scale<br>(GCS) Score                        | <u>02</u>             | —                      |
| OA07. Occupant's Height  | <u>66</u>             | —                      | OA51. Was the Occupant Given<br>Blood?                         | <u>1</u>              | —                      |
| OA08. Occupant's Weight  | <u>160</u>            | —                      | OA52. Arterial Blood Gases (ABG)<br>- HCO <sub>3</sub>         | <u>01</u>             | —                      |
| OA17. Manual (Active) Belt<br>System Availability  | <u>4</u>              | —                      |  |                       |                        |
| OA18. Manual (Active) Belt<br>System Use   | <u>04</u>             | —                      |  |                       |                        |

## STATUS OF LOG INJURY INFORMATION

|  | INITIAL<br>SUBMISSION | UPDATED<br>INFORMATION |  | INITIAL<br>SUBMISSION | UPDATED<br>INFORMATION |
|--|-----------------------|------------------------|--|-----------------------|------------------------|
| <b>OAL12. Injury Treatment Status</b>  | <u>L</u>              | ---                    |  |                       |                        |
| <b>OAL13. Injury Information</b>   |                       |                        |  |                       |                        |
| <b>Official</b>  |                       |                        |  |                       |                        |
| a. Autopsy (invasive examination)  | <u>B</u>              | ---                    |  |                       |                        |
| b. Post-ER medical record which includes information about death based on non-invasive examination | <u>B</u>              | <u>OB</u>              |  |                       |                        |
| c. Admission record/summary or admission/discharge face sheet                                      | <u>B</u>              | ---                    |  |                       |                        |
| d. Discharge summary   | <u>B</u>              | ---                    |  |                       |                        |
| e. Operative report  | <u>B</u>              | ---                    |  |                       |                        |
| f. Radiographic record(s) post ER visit  | <u>B</u>              | ---                    |  |                       |                        |
| g. History and physical examination and/or consultation records                                    | <u>B</u>              | ---                    |  |                       |                        |
| h. Emergency room records  | <u>B</u>              | ---                    |  |                       |                        |
| i. Radiographic record(s) associated with ER visit   | <u>B</u>              | ---                    |  |                       |                        |
| j. Private physician   | <u>B</u>              | ---                    |  |                       |                        |
| <b>Unofficial</b>  |                       |                        |  |                       |                        |
| k. Lay coroner   | <u>B</u>              | ---                    |  |                       |                        |
| l. EMS record  | <u>B</u>              | ---                    |  |                       |                        |
| m. Interviewee   | <u>B</u>              | ---                    |  |                       |                        |
| n. Other source (specify):<br><u>DOA REPORT</u>  | <u>B</u>              | <u>IT</u>              |  | <u>B</u>              | ---                    |
| o. Police report   | <u>B</u>              | ---                    |  | <u>B</u>              | ---                    |
| <b>OAL14. Medical Facility Code</b>  |                       |                        |  | <u>01</u>             | <u>04</u>              |
| <b>OIL07. Date Official Medical Data Obtained</b>  |                       |                        |  | ---                   | ---                    |

## INJURY DATA CODED ON INITIAL SUBMISSION

|      | Source of Injury Data | O.I.C.-A.I.S |              |              |              |                 | Injury Source | Injury Source Confidence Level | Direct/Indirect Injury | Occupant Area Intrusion No. |
|------|-----------------------|--------------|--------------|--------------|--------------|-----------------|---------------|--------------------------------|------------------------|-----------------------------|
|      |                       | Body Region  | Aspect       | Lesion       | System Organ | A.I.S. Severity |               |                                |                        |                             |
| 1st  | 5. <u>7</u>           | 6. <u>H</u>  | 7. <u>V</u>  | 8. <u>V</u>  | 9. <u>V</u>  | 10. <u>7</u>    | 11. <u>97</u> | 12. <u>9</u>                   | 13. <u>7</u>           | 14. <u>99</u>               |
| 2nd  | 15. <u>7</u>          | 16. <u>N</u> | 17. <u>P</u> | 18. <u>F</u> | 19. <u>S</u> | 20. <u>2</u>    | 21. <u>97</u> | 22. <u>9</u>                   | 23. <u>7</u>           | 24. <u>99</u>               |
| 3rd  | 25. ___               | 26. ___      | 27. ___      | 28. ___      | 29. ___      | 30. ___         | 31. ___       | 32. ___                        | 33. ___                | 34. ___                     |
| 4th  | 35. ___               | 36. ___      | 37. ___      | 38. ___      | 39. ___      | 40. ___         | 41. ___       | 42. ___                        | 43. ___                | 44. ___                     |
| 5th  | 45. ___               | 46. ___      | 47. ___      | 48. ___      | 49. ___      | 50. ___         | 51. ___       | 52. ___                        | 53. ___                | 54. ___                     |
| 6th  | 55. ___               | 56. ___      | 57. ___      | 58. ___      | 59. ___      | 60. ___         | 61. ___       | 62. ___                        | 63. ___                | 64. ___                     |
| 7th  | 65. ___               | 66. ___      | 67. ___      | 68. ___      | 69. ___      | 70. ___         | 71. ___       | 72. ___                        | 73. ___                | 74. ___                     |
| 8th  | 75. ___               | 76. ___      | 77. ___      | 78. ___      | 79. ___      | 80. ___         | 81. ___       | 82. ___                        | 83. ___                | 84. ___                     |
| 9th  | 85. ___               | 86. ___      | 87. ___      | 88. ___      | 89. ___      | 90. ___         | 91. ___       | 92. ___                        | 93. ___                | 94. ___                     |
| 10th | 95. ___               | 96. ___      | 97. ___      | 98. ___      | 99. ___      | 100. ___        | 101. ___      | 102. ___                       | 103. ___               | 104. ___                    |
| 11th | 105. ___              | 106. ___     | 107. ___     | 108. ___     | 109. ___     | 110. ___        | 111. ___      | 112. ___                       | 113. ___               | 114. ___                    |
| 12th | 115. ___              | 116. ___     | 117. ___     | 118. ___     | 119. ___     | 120. ___        | 121. ___      | 122. ___                       | 123. ___               | 124. ___                    |
| 13th | 125. ___              | 126. ___     | 127. ___     | 128. ___     | 129. ___     | 130. ___        | 131. ___      | 132. ___                       | 133. ___               | 134. ___                    |
| 14th | 135. ___              | 136. ___     | 137. ___     | 138. ___     | 139. ___     | 140. ___        | 141. ___      | 142. ___                       | 143. ___               | 144. ___                    |
| 15th | 145. ___              | 146. ___     | 147. ___     | 148. ___     | 149. ___     | 150. ___        | 151. ___      | 152. ___                       | 153. ___               | 154. ___                    |

Note: Keep a photocopy of the following original submitted pages when applicable: Exterior Vehicle Form pages 2, 3, 4; Interior Vehicle Form pages 1-reverse, 2, 4, 5; Occupant Injury Form pages 2, 3, 3-reverse; Interview Form pages 3, 4, 5.



National Accident Sampling System-Crashworthiness Data System: Update Form

**INJURY DATA**

Record below the actual injuries sustained by this occupant that were identified from the official and unofficial data sources. Remember not to double count an injury just because it was identified from two different sources. If greater than ten injuries have been documented, encode the balance on the Occupant Injury Supplement.

|      | Source of Injury Data | O.I.C.-A.I.S     |                  |                  |                  | Injury Source    | Injury Source Confidence Level | Direct/Indirect Injury | Occupant Area Intrusion No. |                   |
|------|-----------------------|------------------|------------------|------------------|------------------|------------------|--------------------------------|------------------------|-----------------------------|-------------------|
|      |                       | Body Region      | Aspect           | Lesion           | System Organ     |                  |                                |                        |                             | A.I.S. Severity   |
| 1st  | 5. <del>X</del>       | 6. <del>X</del>  | 7. <del>X</del>  | 8. <del>A</del>  | 9. <del>I</del>  | 10. <del>X</del> | 11. <del>97</del>              | 12. <del>1</del>       | 13. <del>1</del>            | 14. <del>99</del> |
| 2nd  | 15. <del>X</del>      | 16. H            | 17. L            | 18. F            | 19. S            | 20. 3            | 21. <del>71</del>              | 22. 2                  | 23. 1                       | 24. <del>02</del> |
| 3rd  | 25. <del>X</del>      | 26. A            | 27. L            | 28. L            | 29. I            | 30. 1            | 31. <del>91</del>              | 32. X                  | 33. X                       | 34. <del>02</del> |
| 4th  | 35. <del>X</del>      | 36. L            | 37. R            | 38. C            | 39. I            | 40. 1            | 41. 57                         | 42. 1                  | 43. 1                       | 44. 00            |
| 5th  | 45. <del>X</del>      | 46. <del>X</del> | 47. <del>R</del> | 48. <del>F</del> | 49. <del>S</del> | 50. <del>Z</del> | 51. <del>92</del>              | 52. <del>3</del>       | 53. <del>Z</del>            | 54. <del>00</del> |
| 6th  | 55. 2                 | 56. N            | 57. L            | 58. A            | 59. I            | 60. 1            | 61. 41                         | 62. 3                  | 63. 1                       | 64. 00            |
| 7th  | 65. 2                 | 66. S            | 67. L            | 68. A            | 69. I            | 70. 1            | 71. 20                         | 72. 3                  | 73. 1                       | 74. 06            |
| 8th  | 75. 2                 | 76. C            | 77. C            | 78. A            | 79. I            | 80. 1            | 81. 41                         | 82. 3                  | 83. 1                       | 84. 00            |
| 9th  | 85. 2                 | 86. M            | 87. W            | 88. A            | 89. I            | 90. 1            | 91. 41                         | 92. 3                  | 93. 1                       | 94. 00            |
| 10th | 95. 2                 | 96. I            | 97. L            | 98. A            | 99. I            | 100. 1           | 101. 20                        | 102. 2                 | 103. 1                      | 104. 06           |

If greater than 10 injuries, continue on reverse side. If greater than 25 injuries, code additional on Occupant Injury Data Supplement.

1st Review: IE  
2nd Review: IE  
3rd Review: IE

# OCCUPANT INJURY DATA

O.I.C.-A.I.S

|      | Source of Injury Data | O.I.C.-A.I.S |          |          |              |                 | Injury Source | Injury Source Confidence Level | Direct/Indirect Injury | Occupant Area Intrusion No. |
|------|-----------------------|--------------|----------|----------|--------------|-----------------|---------------|--------------------------------|------------------------|-----------------------------|
|      |                       | Body Region  | Aspect   | Lesion   | System Organ | A.I.S. Severity |               |                                |                        |                             |
| 11th | <u>2</u>              | <u>L</u>     | <u>L</u> | <u>A</u> | <u>I</u>     | <u>1</u>        | <u>09</u>     | <u>2</u>                       | <u>1</u>               | <u>09</u>                   |
| 12th | <u>2</u>              | <u>L</u>     | <u>R</u> | <u>A</u> | <u>I</u>     | <u>1</u>        | <u>09</u>     | <u>2</u>                       | <u>1</u>               | <u>09</u>                   |
| 13th | ---                   | ---          | ---      | ---      | ---          | ---             | ---           | ---                            | ---                    | ---                         |
| 14th | ---                   | ---          | ---      | ---      | ---          | ---             | ---           | ---                            | ---                    | ---                         |
| 15th | ---                   | ---          | ---      | ---      | ---          | ---             | ---           | ---                            | ---                    | ---                         |
| 16th | ---                   | ---          | ---      | ---      | ---          | ---             | ---           | ---                            | ---                    | ---                         |
| 17th | ---                   | ---          | ---      | ---      | ---          | ---             | ---           | ---                            | ---                    | ---                         |
| 18th | ---                   | ---          | ---      | ---      | ---          | ---             | ---           | ---                            | ---                    | ---                         |
| 19th | ---                   | ---          | ---      | ---      | ---          | ---             | ---           | ---                            | ---                    | ---                         |
| 20th | ---                   | ---          | ---      | ---      | ---          | ---             | ---           | ---                            | ---                    | ---                         |
| 21st | ---                   | ---          | ---      | ---      | ---          | ---             | ---           | ---                            | ---                    | ---                         |
| 22nd | ---                   | ---          | ---      | ---      | ---          | ---             | ---           | ---                            | ---                    | ---                         |
| 23rd | ---                   | ---          | ---      | ---      | ---          | ---             | ---           | ---                            | ---                    | ---                         |
| 24th | ---                   | ---          | ---      | ---      | ---          | ---             | ---           | ---                            | ---                    | ---                         |
| 25th | ---                   | ---          | ---      | ---      | ---          | ---             | ---           | ---                            | ---                    | ---                         |

MASS CODING CHANGE  
 1st Review: 1E  
 2nd Review: \_\_\_\_\_

OFFICIAL INJURY DATA — SOFT TISSUE INJURIES

Source - Medical Examiner - non invasive autopsy

Indicate the Location, Lesion, Detail (size, depth, fracture type, head injury clinical signs and neurological deficits), and Source of all injuries indicated by official sources (or from PAR or other unofficial sources if medical records and interviewee data are unavailable.)

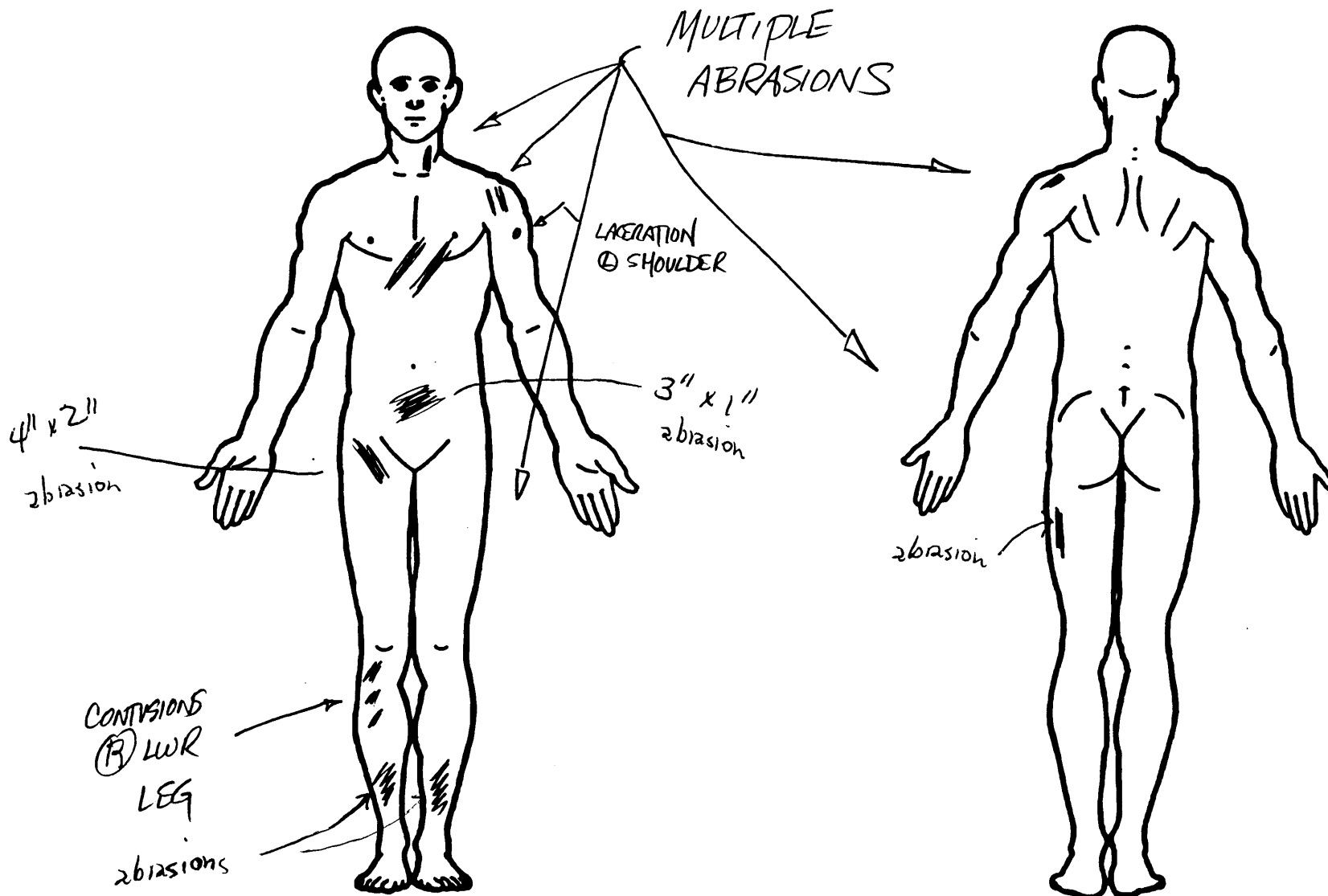

### SOURCE OF INJURY DATA

#### OFFICIAL

- (1) Autopsy records with or without hospital medical records
- (2) Hospital medical records other than emergency room (e.g., discharge summary)
- (3) Emergency room records only (including associated X-rays or other lab reports)
- (4) Private physician, walk-in or emergency clinic

#### UNOFFICIAL

- (5) Lay coroner report
- (6) E.M.S. personnel
- (7) Interviewee
- (8) Other source (specify): \_\_\_\_\_
- (9) Police

### INJURY SOURCE

#### FRONT

- (01) Windshield
- (02) Mirror
- (03) Sunvisor
- (04) Steering wheel rim
- (05) Steering wheel hub/spoke
- (06) Steering wheel (combination of codes 04 and 05)
- (07) Steering column, transmission selector lever, other attachment
- (08) Add on equipment (e.g., CB, tape deck, air conditioner)
- (09) Left instrument panel and below
- (10) Center instrument panel and below
- (11) Right instrument panel and below
- (12) Glove compartment door
- (13) Knee bolster
- (14) Windshield including one or more of the following: front header, A-pillar, instrument panel, mirror, or steering assembly (driver side only)
- (15) Windshield including one or more of the following: front header, A-pillar, instrument panel, or mirror (passenger side only)
- (16) Other front object (specify): \_\_\_\_\_

#### LEFT SIDE

- (20) Left side interior surface, excluding hardware or armrests
- (21) Left side hardware or armrest
- (22) Left A pillar
- (23) Left B pillar
- (24) Other left pillar (specify): \_\_\_\_\_
- (25) Left side window glass or frame

- (26) Left side window glass including one or more of the following: frame, window sill, A-pillar, B-pillar, or roof side rail.
- (27) Other left side object (specify): \_\_\_\_\_
- (28) Left side window sill

#### RIGHT SIDE

- (30) Right side interior surface, excluding hardware or armrests
- (31) Right side hardware or armrest
- (32) Right A pillar
- (33) Right B pillar
- (34) Other right pillar (specify): \_\_\_\_\_
- (35) Right side window glass or frame
- (36) Right side window glass including one or more of the following: frame, window sill, A pillar, B pillar, or roof side rail.
- (37) Other right side object (specify): \_\_\_\_\_
- (38) Right side window sill

#### INTERIOR

- (40) Seat, back support
- (41) Belt restraint webbing/buckle
- (42) Belt restraint B-pillar attachment point
- (43) Other restraint system component (specify): \_\_\_\_\_
- (44) Head restraint system
- (45) Air bag
- (46) Other occupants (specify): \_\_\_\_\_
- (47) Interior loose objects
- (48) Child safety seat (specify): \_\_\_\_\_
- (49) Other interior object (specify): \_\_\_\_\_

#### ROOF

- (50) Front header
- (51) Rear header
- (52) Roof left side rail
- (53) Roof right side rail
- (54) Roof or convertible top

#### FLOOR

- (56) Floor (including toe pan)
- (57) Floor or console mounted transmission lever, including console
- (58) Parking brake handle
- (59) Foot controls including parking brake

#### REAR

- (60) Backlight (rear window)

- (61) Backlight storage rack, door, etc.
- (62) Other rear object (specify): \_\_\_\_\_

#### EXTERIOR of OCCUPANT'S VEHICLE

- (65) Hood
- (66) Outside hardware (e.g., outside mirror, antenna)
- (67) Other exterior surface or tires (specify): \_\_\_\_\_
- (68) Unknown exterior objects

#### EXTERIOR OF OTHER MOTOR VEHICLE

- (70) Front bumper
- (71) Hood edge
- (72) Other front of vehicle (specify): \_\_\_\_\_
- (73) Hood
- (74) Hood ornament
- (75) Windshield, roof rail, A-pillar
- (76) Side surface
- (77) Side mirrors
- (78) Other side protrusions (specify): \_\_\_\_\_

#### REAR SURFACE

- (79) Rear surface
- (80) Undercarriage
- (81) Tires and wheels
- (82) Other exterior of other motor vehicle (specify): \_\_\_\_\_
- (83) Unknown exterior of other motor vehicle

#### OTHER VEHICLE OR OBJECT IN THE ENVIRONMENT

- (84) Ground
- (85) Other vehicle or object (specify): \_\_\_\_\_
- (86) Unknown vehicle or object

#### NONCONTACT INJURY

- (90) Fire in vehicle
- (91) Flying glass
- (92) Other noncontact injury source (specify): JOLT FROM INJURY #2
- (93) Air bag exhaust gases
- (97) Injured, unknown source

### INJURY SOURCE CONFIDENCE LEVEL

- (1) Certain
- (2) Probable
- (3) Possible
- (9) Unknown

### DIRECT/INDIRECT INJURY

- (1) Direct contact injury
- (2) Indirect contact injury
- (3) Noncontact injury
- (7) Injured, unknown source

## OCCUPANT INJURY CLASSIFICATION

#### O.I.C. Body Region

- (M) Abdomen
- (Q) Ankle-foot
- (A) Arm (upper)
- (B) Back-thoracolumbar spine
- (C) Chest
- (E) Elbow
- (F) Face
- (R) Forearm
- (H) Head-skull
- (U) Injured, unknown region
- (K) Knee
- (L) Leg (lower)
- (Y) Lower limbs(s) (whole or unknown part)
- (N) Neck-cervical spine
- (P) Pelvic-hip
- (S) Shoulder
- (T) Thigh
- (X) Upper limb(s) (whole or unknown part)
- (O) Whole body
- (W) Wrist-hand

#### Aspect of Injury

- (A) Anterior-front
- (B) Bilateral (rib fracture only)
- (C) Central
- (I) Inferior-lower
- (U) Injured, unknown aspect
- (L) Left
- (P) Posterior-back
- (R) Right
- (S) Superior-upper
- (W) Whole region

#### Lesion

- (A) Abrasion
- (M) Amputation
- (V) Avulsion
- (B) Burn
- (K) Concussion
- (C) Contusion
- (N) Crush
- (G) Detachment, separation
- (D) Dislocation

#### (F) Fracture

- (Z) Fracture and dislocation
- (U) Injured, unknown lesion
- (L) Laceration
- (O) Other
- (P) Perforation, puncture
- (R) Rupture
- (S) Sprain
- (T) Strain
- (E) Total severance, transection

#### System/Organ

- (W) All systems in region
- (A) Arteries-veins
- (B) Brain
- (D) Digestive
- (E) Ears
- (O) Eye
- (H) Heart
- (U) Injured, unknown system
- (I) Integumentary
- (J) Joints
- (K) Kidneys

#### (L) Liver

- (M) Muscles
- (N) Nervous system
- (P) Pulmonary-lungs
- (R) Respiratory
- (S) Skeletal
- (C) Spinal cord
- (Q) Spleen
- (T) Thyroid, other endocrine gland
- (V) Vertebrae

#### Abbreviated Injury Scale

- (1) Minor injury
- (2) Moderate injury
- (3) Serious injury
- (4) Severe injury
- (5) Critical injury
- (6) Maximum (untreatable)
- (7) Injured, unknown severity

# OFFICIAL INJURY DATA — SKELETAL INJURIES

Restrained?

No  
 Yes

Blood Alcohol Level (mg/dl)

BAL = ~~0~~

Glasgow Coma Scale Score

GCSS = ~~1~~

Units of Blood Given

Units = ~~0~~

Arterial Blood Gases

pH = ~~7.35~~

PO<sub>2</sub> = ~~100~~

PCO<sub>2</sub> = ~~40~~

HCO<sub>3</sub> = ~~24~~

Indicate the Location, Lesion, Detail (size, depth, fracture type, head injury clinical signs and neurological deficits), and Source of all injuries indicated by official sources (or from PAR or other unofficial sources if medical records and interviewee data are unavailable.)

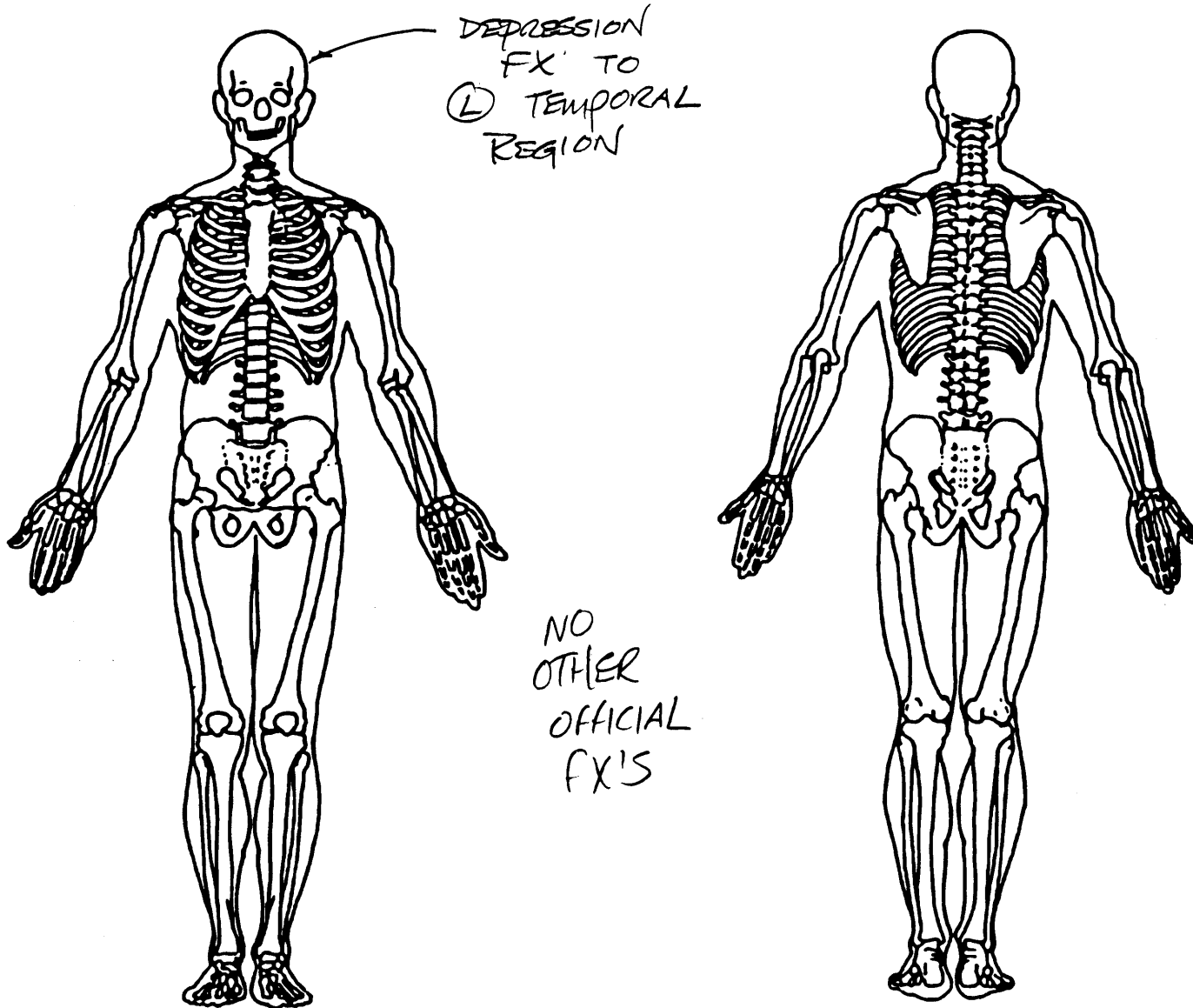

# OFFICIAL INJURY DATA – INTERNAL INJURIES

Indicate the Location, Lesion, Detail (size, depth, fracture type, head injury clinical signs and neurological deficits), and Source of all injuries indicated by official sources (or from PAR or other unofficial sources if medical records and interviewee data are unavailable.)

NO OFFICIAL  
INTERNAL  
INJURY

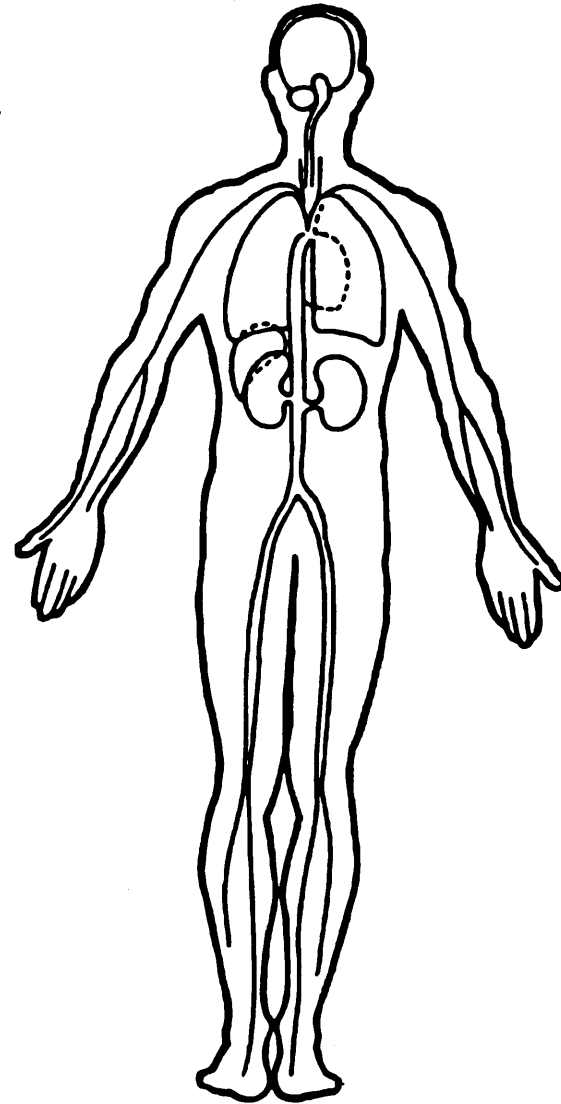
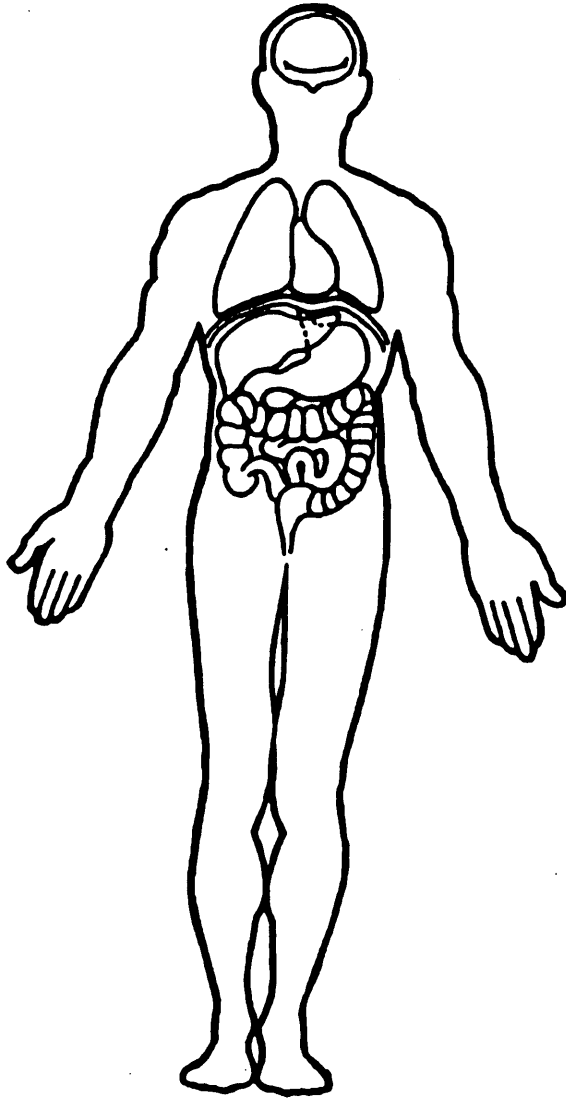



# CRASHPC PROGRAM SUMMARY

|   |                                 |  |   |
|---|---------------------------------|--|---|
| Identifying Title<br><u>43</u><br>Primary Sampling Unit | <u>109A</u><br>Case No.-Stratum | <u>01</u><br>Accident Event Sequence No. | <u>92</u><br>Date (Month, day, year) of Run |
|---|---------------------------------|--|---|

|                                |                     |                       |                             |                           |
|--------------------------------|---------------------|-----------------------|-----------------------------|---------------------------|
| CRASHPC Vehicle Identification |                     |                       |                             |                           |
| Vehicle 1                      | <u>1986</u><br>Year | <u>DODGE</u><br>Make  | <u>RAM 250 VAN</u><br>Model | <u>1</u><br>NASS Veh. No. |
| Vehicle 2                      | <u>1990</u><br>Year | <u>TOYOTA</u><br>Make | <u>CELICA X</u><br>Model    | <u>2</u><br>NASS Veh. No. |

## GENERAL INFORMATION

|           | VEHICLE 1  | VEHICLE 2   |
|-----------|--|---|
| Size      | <u>7</u>   | <u>2</u>  |
| Weight    | $3695 + 327 + 2000 = 6022$<br>Curb Occupant(s) Cargo | $2500 + 160 + 0 = 2660$<br>Curb Occupant(s) Cargo |
| CDC       | <u>12 F D E W 4</u>                                  | <u>09 L Y A W 4</u>                               |
| PDOF      | <u>005</u>   | <u>0085</u>                                       |
| Stiffness | <u>7</u>   | <u>2</u>  |

## SCENE INFORMATION

Rest and Impact Positions  No, Go To Damage Information  Yes

|                 | VEHICLE 1   | VEHICLE 2    |
|-----------------|-------------|--------------|
| Rest Position   |             |              |
| X               | <u>169</u>  | <u>178.0</u> |
| Y               | <u>14</u>   | <u>14.5</u>  |
| PSI             | <u>10</u>   | <u>100</u>   |
| Impact Position |             |              |
| X               | <u>41.5</u> | <u>50.0</u>  |
| Y               | <u>8.0</u>  | <u>7.0</u>   |
| PSI             | <u>010</u>  | <u>100</u>   |
| Slip Angle      |             |              |

## VEHICLE MOTION

Sustained Contact  No  Yes

|                           | VEHICLE 1   | VEHICLE 2   |
|---------------------------|---|---|
| Skidding                  | <input checked="" type="checkbox"/> No <input type="checkbox"/> Yes                               | <input checked="" type="checkbox"/> No <input type="checkbox"/> Yes                               |
| Skidding Stop Before Rest | <input checked="" type="checkbox"/> No <input type="checkbox"/> Yes                               | <input checked="" type="checkbox"/> No <input type="checkbox"/> Yes                               |
| Impact Position           |   |   |
| X                         |   |   |
| Y                         |   |   |
| PSI                       |   |   |
| Curved Path               | <input checked="" type="checkbox"/> No <input type="checkbox"/> Yes                               | <input checked="" type="checkbox"/> No <input type="checkbox"/> Yes                               |
| Point on Path             |   |   |
| X                         |   |   |
| Y                         |   |   |
| Rotation Direction        | <input checked="" type="checkbox"/> None <input type="checkbox"/> CW <input type="checkbox"/> CCW | <input checked="" type="checkbox"/> None <input type="checkbox"/> CW <input type="checkbox"/> CCW |
| Rotation >360°            | <input checked="" type="checkbox"/> No <input type="checkbox"/> Yes                               | <input checked="" type="checkbox"/> No <input type="checkbox"/> Yes                               |

**FRICITION INFORMATION** **TRAJECTORY INFORMATION**

Coefficient of Friction 71  
 Rolling Resistance Option I

Vehicle 1 Rolling Resistance  
 LF 1.0 RF 1.0  
 LR 01 RR 01

Vehicle 2 Rolling Resistance  
 LF 28 RF 28  
 LR 01 RF 01

Trajectory Data  No  Yes  
 If No, Go To Damage Information

Vehicle 1 Steer Angles  
 LF \_\_\_\_\_ RF \_\_\_\_\_  
 LF \_\_\_\_\_ RF \_\_\_\_\_

Vehicle 2 Steer Angles  
 LF \_\_\_\_\_ RF \_\_\_\_\_  
 LF \_\_\_\_\_ RF \_\_\_\_\_

Terrain Boundary  No  Yes

First Point  
 X \_\_\_\_\_ Y \_\_\_\_\_

Second Point  
 X \_\_\_\_\_ Y \_\_\_\_\_

Secondary Coefficient of Friction \_\_\_\_\_

**DAMAGE INFORMATION**

|               | VEHICLE 1                |  | VEHICLE 2                 |
|---------------|--------------------------|--|---------------------------|
| Damage Length | <u>77.0</u>              |  | <u>110.0</u>              |
| Crush Depths  | C1 <u>9.0</u>            |  | C1 <u>1.25</u>            |
|               | C2 <u>9.5</u>            |  | C2 <u>17.0</u>            |
|               | C3 <u>11.0</u>           |  | C3 <u>21.25</u>           |
|               | C4 <u>7.75</u>           |  | C4 <u>18.5</u>            |
|               | C5 <u>5.0</u>            |  | C5 <u>11.25</u>           |
|               | C6 <u>8.75</u>           |  | C6 <u>2.25</u>            |
| Damage Offset | <u>⊕</u><br>± <u>7.0</u> |  | <u>⊕</u><br>± <u>15.0</u> |

**IF THIS COMMON IMPACT WAS WITH A MOTOR VEHICLE NOT IN TRANSPORT, FILL IN THE INFORMATION BELOW.**

Model Year: \_\_\_\_\_  
 Make: \_\_\_\_\_  
 Model: \_\_\_\_\_  
 VIN: \_\_\_\_\_

The Weight, CDC, Scene Data and Damage Information for this vehicle should be recorded above.

Complete and ATTACH the appropriate vehicle damage sketch and dimensions to the Form.



Printing Picture:

CRASH

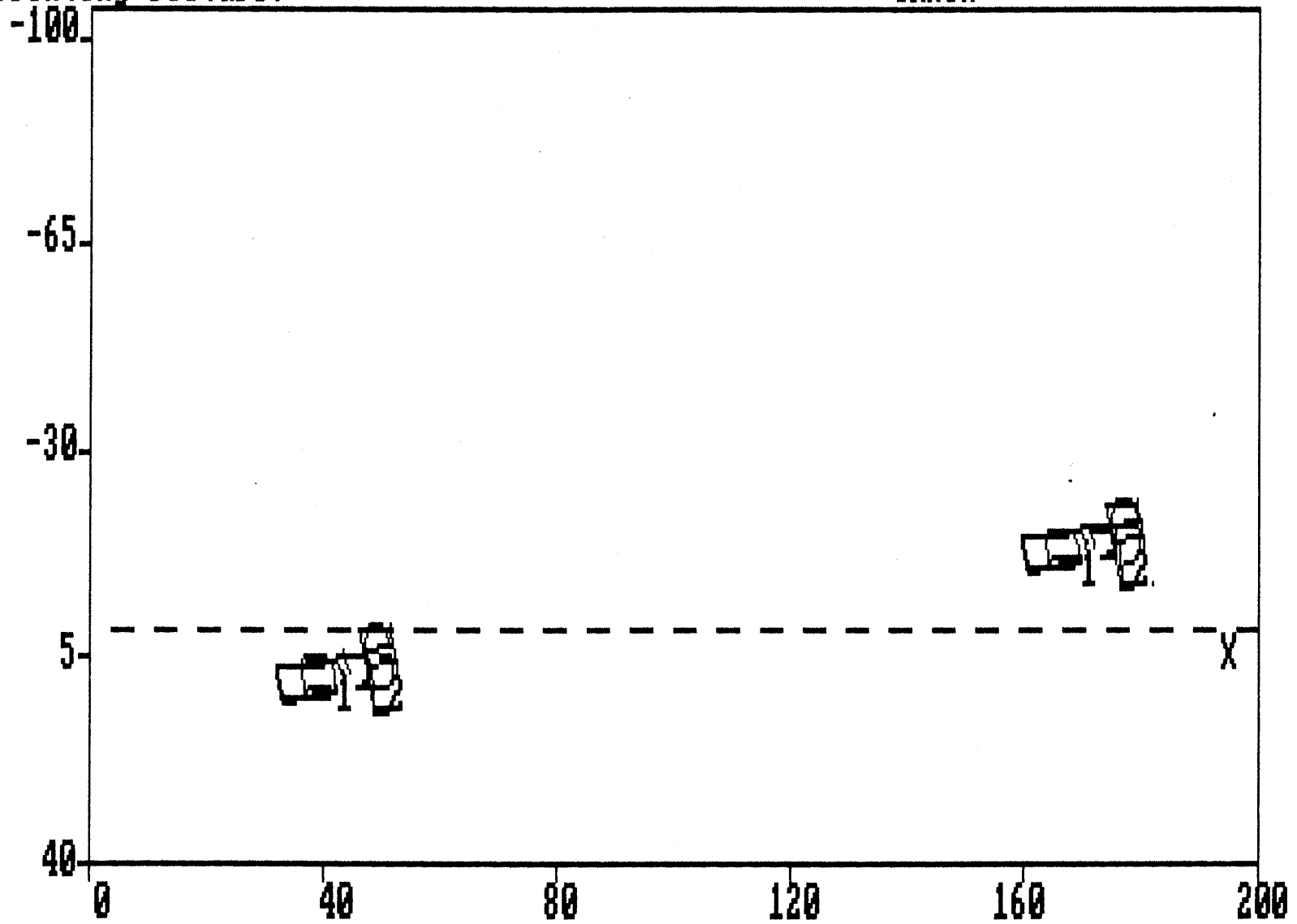

SCENE DESCRIPTION

Printing Picture:

CRASH

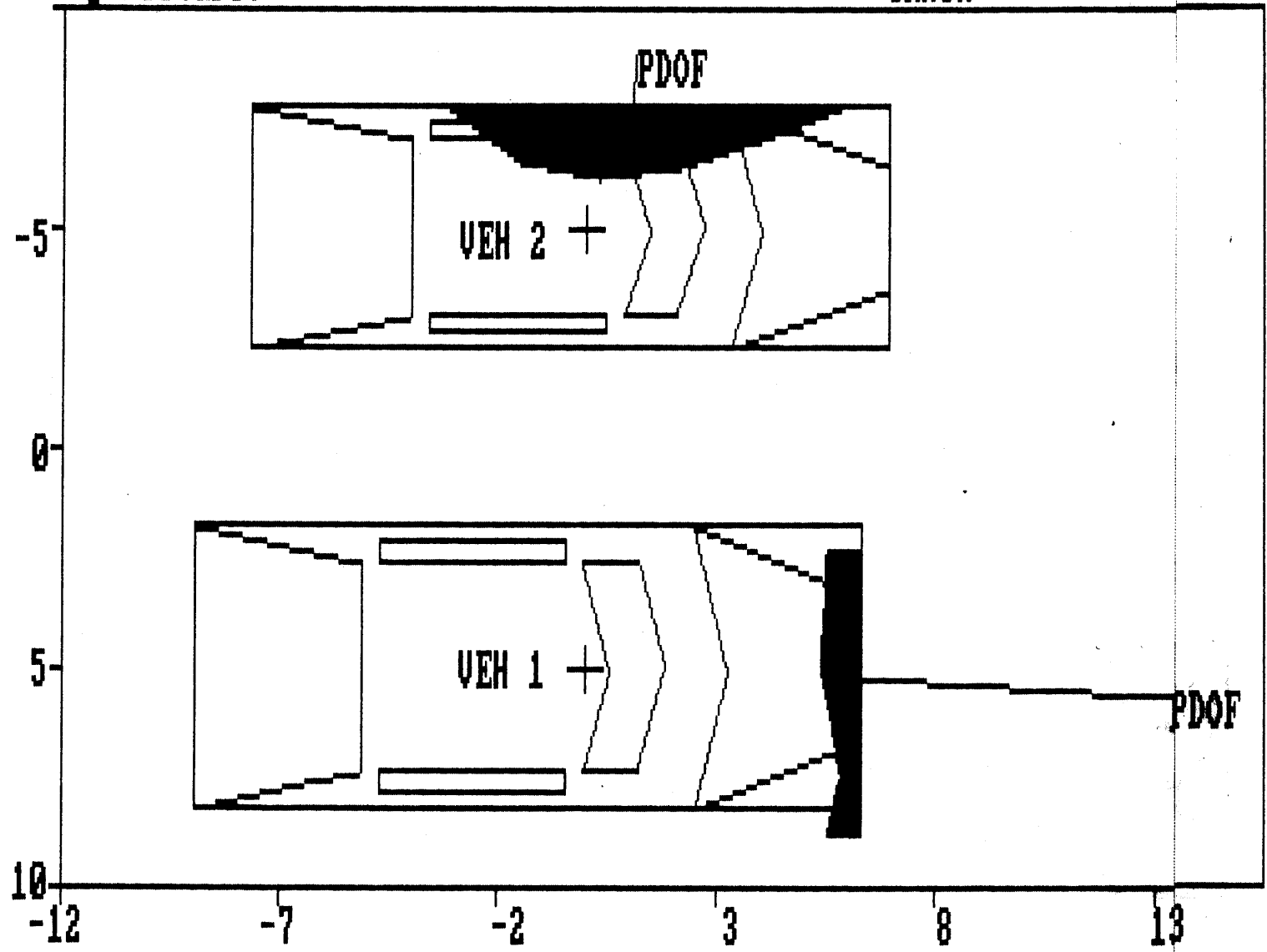

DAMAGE DESCRIPTION

SUSTAINED CONTACT SOLUTION FORM

SUMMARY OF CRASHPC RESULTS (USING SPINOUT)

109a crash

| IMPACT SPEED<br>(LINEAR MOMENTUM<br>AND SPINOUT) | VEH #1 | TOTAL (MPH) | LONG. (MPH), | LAT. (MPH) |            |
|--|--------|-------------|--------------|------------|------------|
|  | VEH #1 | 47.4        | 47.4         | .0         |            |
|  | VEH #2 | .5          | -.5          | .0         |            |
| SPEED CHANGE<br>(DAMAGE)                         | VEH #1 | TOTAL (MPH) | LONG. (MPH)  | LAT. (MPH) | ANG. (DEG) |
|  | VEH #1 | 14.6        | -14.6        | -1.3       | 5.0        |
|  | VEH #2 | 33.1        | -2.9         | 33.0       | -85.0      |
| (LINEAR MOMENTUM<br>AND SPINOUT)                 | VEH #1 | TOTAL (MPH) | LONG. (MPH)  | LAT. (MPH) | ANG. (DEG) |
|  | VEH #1 | 14.5        | -14.5        | .1         | -.5        |
|  | VEH #2 | 32.9        | .3           | 32.9       | -90.5      |

ENERGY DISSIPATED BY DAMAGE VEH#1: 54701.2 FT-LB VEH#2: 89986.3 FT-LB

*tray*

SCENE INFORMATION

|                               | VEHICLE # 1 | VEHICLE # 2  |
|-------------------------------|-------------|--------------|
| IMPACT X-POSITION             | 41.50 FT.   | 50.00 FT.    |
| IMPACT Y-POSITION             | 8.00 FT.    | 7.00 FT.     |
| IMPACT HEADING ANGLE          | -10.00 DEG. | -100.00 DEG. |
| REST X-POSITION               | 169.00 FT.  | 178.00 FT.   |
| REST Y-POSITION               | -14.00 FT.  | -14.50 FT.   |
| REST HEADING ANGLE            | -10.00 DEG. | -100.00 DEG. |
| END-OF-ROTATION X-POSITION    | 41.50 FT.   | 50.00 FT.    |
| END-OF-ROTATION Y-POSITION    | 8.00 FT.    | 7.00 FT.     |
| END-OF-ROTATION HEADING ANGLE | -10.00 DEG. | -100.00 DEG. |
| DIRECTION OF ROTATION         | NONE        | NONE         |
| AMOUNT OF ROTATION            | <360        | <360         |

COLLISION CONDITIONS

| VEHICLE # 1         | VEHICLE # 2         |
|---------------------|---------------------|
| XC10' = 41.5 FT.    | XC20' = 50.0 FT.    |
| YC10' = 8.0 FT.     | YC20' = 7.0 FT.     |
| PSI10 = -10.0 DEG.  | PSI20 = -100.0 DEG. |
| PSI1D0 = .0 DEG/SEC | PSI2D0 = .0 DEG/SEC |
| BETA1 = .0 DEG.     | BETA2 = .0 DEG.     |

SEPARATION CONDITIONS (USING SPINOUT)

| VEHICLE # 1         | VEHICLE #2          |
|---------------------|---------------------|
| US1 = 32.9 MPH      | US2 = -.3 MPH       |
| VS1 = .1 MPH        | VS2 = 32.9 MPH      |
| PSISD1 = .0 DEG/SEC | PSISD2 = .0 DEG/SEC |

| RELATIVE VELOCITY (LINEAR MOMENTUM)  | VEHICLE #1 | VEHICLE #2 |
|--------------------------------------|------------|------------|
| SPEED ALONG LINE THRU CG:            | 47.3 MPH   | .0 MPH     |
| SPEED ORTHOG. TO CG LINE:            | -2.7 MPH   | -.5 MPH    |
| CLOSING VELOCITY (LINEAR MOMENTUM) : | 47.3 MPH   |            |

SUMMARY OF DAMAGE DATA  
VEHICLE # 1

(\* INDICATES DEFAULT VALUE)  
VEHICLE # 2

TYPE-----CATEGORY 7  
STIFFNESS---CATEGORY 7  
WEIGHT----- 6022.0 LBS.  
CDC-----12FDEW4  
L----- 77.0 IN.  
C1----- 9.0 IN.  
C2----- 9.5 IN.  
C3----- 11.0 IN.  
C4----- 7.8 IN.  
C5----- 5.0 IN.  
C6----- 8.8 IN.  
D----- 7.0  
RHO----- 1.00 \*ANG----- 5.0 DEG.  
D'----- 3.8 IN.

TYPE-----CATEGORY 2  
STIFFNESS---CATEGORY 2  
WEIGHT----- 2660.0 LBS.  
CDC-----09LYAW4  
L----- 110.0 IN.  
C1----- 1.3 IN.  
C2----- 17.0 IN.  
C3----- 21.3 IN.  
C4----- 18.5 IN.  
C5----- 11.3 IN.  
C6----- 2.3 IN.  
D----- 15.0  
RHO----- 1.00 \*  
ANG----- -85.0 DEG.  
D'----- 12.2 IN.

DIMENSIONS AND INERTIAL PROPERTIES

|     |   |         |              |  |     |   |         |              |
|-----|---|---------|--------------|--|-----|---|---------|--------------|
| A1  | = | 48.5    | IN.          |  | A2  | = | 46.3    | IN.          |
| B1  | = | 68.5    | IN.          |  | B2  | = | 50.1    | IN.          |
| TR1 | = | 67.6    | IN.          |  | TR2 | = | 54.6    | IN.          |
| I1  | = | 58137.5 | LB-SEC**2-IN |  | I2  | = | 20409.9 | LB-SEC**2-IN |
| M1  | = | 15.658  | LB-SEC**2/IN |  | M2  | = | 6.916   | LB-SEC**2/IN |
| XF1 | = | 75.6    | IN.          |  | XF2 | = | 83.3    | IN.          |
| XR1 | = | -107.0  | IN.          |  | XR2 | = | -91.6   | IN.          |
| YS1 | = | 39.5    | IN.          |  | YS2 | = | 33.6    | IN.          |

ROLLING RESISTANCE

VEHICLE # 1

|         |      |
|---------|------|
| LF----- | 1.00 |
| RF----- | 1.00 |
| LR----- | .01  |
| RR----- | .01  |
| MU----- | .71  |

VEHICLE # 2

|         |     |
|---------|-----|
| LF----- | .28 |
| RF----- | .28 |
| LR----- | .01 |
| RR----- | .01 |

```

:INPUT      CALCULATE  TRAJECTORY  OUTPUT      GRAPHICS  EXIT      :
#####<

```

SUMMARY OF CRASHPC RESULTS (USING SPINOUT)

43 109A Z.C.RERUN

| SPEED CHANGE<br>(DAMAGE) | VEH #1 | TOTAL (MPH) | LONG. (MPH) | LAT. (MPH) | ANG. (DEG) |
|--------------------------|--------|-------------|-------------|------------|------------|
|                          | VEH #1 | 14.6        | -14.6       | -1.3       | 5.0        |
|                          | VEH #2 | 33.1        | -2.9        | 33.0       | -85.0      |

ENERGY DISSIPATED BY DAMAGE VEH#1: 54701.2 FT-LB VEH#2: 89986.3 FT-LB

*Crash*

PRESS ANY KEY TO CONTINUE

```

:INPUT      CALCULATE  TRAJECTORY  OUTPUT      GRAPHICS  EXIT      :
#####<

```

SUMMARY OF DAMAGE DATA  
VEHICLE # 1

(\* INDICATES DEFAULT VALUE)  
VEHICLE # 2

TYPE-----CATEGORY 7  
 STIFFNESS---CATEGORY 7  
 WEIGHT----- 6022.0 LBS.  
 CDC-----12FDEW4  
 L----- 77.0 IN.  
 C1----- 9.0 IN.  
 C2----- 9.5 IN.  
 C3----- 11.0 IN.  
 C4----- 7.8 IN.  
 C5----- 5.0 IN.  
 C6----- 8.8 IN.  
 D----- 7.0  
 RHO----- 1.00 \*

TYPE-----CATEGORY 2  
 STIFFNESS---CATEGORY 2  
 WEIGHT----- 2660.0 LBS.  
 CDC-----09LYAW4  
 L----- 110.0 IN.  
 C1----- 1.3 IN.  
 C2----- 17.0 IN.  
 C3----- 21.3 IN.  
 C4----- 18.5 IN.  
 C5----- 11.3 IN.  
 C6----- 2.3 IN.  
 D----- 15.0  
 RHO----- 1.00 \*  
 ANG----- -85.0 DEG.  
 D'----- 12.2 IN.

PRESS ANY KEY TO CONTINUE

```

:INPUT      CALCULATE  TRAJECTORY  OUTPUT      GRAPHICS  EXIT      :
#####<

```

DIMENSIONS AND INERTIAL PROPERTIES

|                           |                           |
|---------------------------|---------------------------|
| A1 = 48.5 IN.             | A2 = 46.3 IN.             |
| B1 = 68.5 IN.             | B2 = 50.1 IN.             |
| TR1 = 67.6 IN.            | TR2 = 54.6 IN.            |
| I1 = 58137.5 LB-SEC**2-IN | I2 = 20409.9 LB-SEC**2-IN |
| M1 = 15.658 LB-SEC**2/IN  | M2 = 6.916 LB-SEC**2/IN   |
| XF1 = 75.6 IN.            | XF2 = 83.3 IN.            |
| XR1 = -107.0 IN.          | XR2 = -91.6 IN.           |
| YS1 = 39.5 IN.            | YS2 = 33.6 IN.            |

Printing Picture:

CRASH

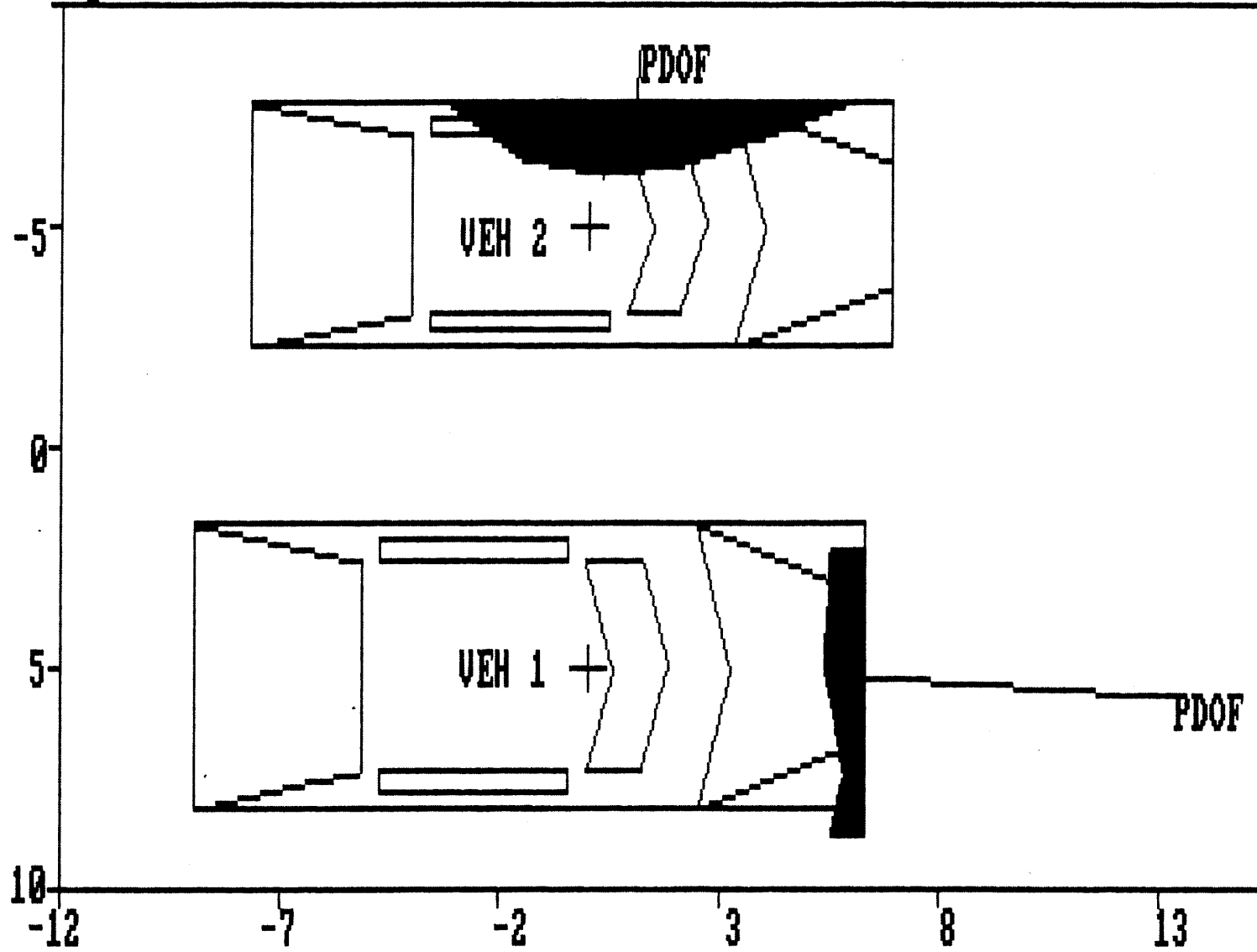

PRESS ANY KEY TO CONTINUE



PSU43

ERROR SUMMARY SCREEN

93

CASE 109A

CURRENT VERSION: 6.01

| FORM NAME          | NUMBER OF<br>DOLLAR SIGNS | NUMBER OF<br>LEVEL 1<br>ERRORS | NUMBER OF<br>LEVEL 2<br>ERRORS | VERSION<br>NUMBER<br>CONSISTENT |
|--------------------|---------------------------|--------------------------------|--------------------------------|---------------------------------|
| Accident           | 0                         | 0                              | 0                              | N                               |
| General Vehicle    | 0                         | 0                              | 0                              | N                               |
| Vehicle Exterior   | 0                         | 0                              | 0                              | N                               |
| Vehicle Interior   | 0                         | 0                              | 0                              | Y                               |
| Occupant Assesment | 0                         | 0                              | 3                              | N                               |
| Occupant Interior  | 0                         | 0                              | 0                              | N                               |
| Total Inter Errors |                           | 0                              | 0                              |                                 |
| Total Case Errors  | 0                         | 0                              | 3                              |                                 |

Press &lt;ENTER&gt; to continue...

1

## INTRA ERRORS

OHH0021 2 Given OCCUPANT AGE OA05 and OCCUPANT SEX OA06, OCCUPANT  
HEIGHT HH0022 OA07 is questionable. See Table A1.

1

## INTRA ERRORS

OHH1271 2 \*\*\*\*\* THIS CASE SHOWS EJECTION WITH RESTRAINT USEAGE.  
\*\*\*\*\* CHECK YOUR DATA AND IF CORRECT, NOTIFY YOUR ZON  
E \*\*\*\*\* HH1272 EJECTION OA12 is equal to 1-3 and (MANUAL BELT USE OA18  
does not HH1273 equal 00 or AIR BAG DEPLOYMENT OA22 does not equal 0  
HH1274 or AUTOMATIC BELT USE OA45 does not equal 0).  
HH1275

HH1281 2 \*\*\*\*\* THIS VEHICLE IS INICATED AS HAVING AN AIRBAG. \*\*\*\*\*  
HH1282 \*\*\*\*\* CHECK YOUR DATA AND IF CORRECT, NOTIFY YOUR ZONE \*\*\*\*\*  
HH1283 AIR BAG AVAILABILITY/FUNCTION OA21 equals 1-3.





OCCUPANT ASSESSMENT Vehicle: 1 Occupant: 1

11

INTRA ERRORS

NT AGE DA05 and OCCUPANT SEX DA06, OCCUPANT HEIGHT  
tionable. See Table A1.

OHH0021 2 Given OCCUPA  
HH0022 DA07 is ques

O  
OCCUPANT ASSESSMENT Vehicle: 2 Occupant: 1

11

INTRA ERRORS

S CASE SHOWS EJECTION WITH RESTRAINT USEAGE. \*\*\*\*\*  
CK YOUR DATA AND IF CORRECT, NOTIFY YOUR ZONE \*\*\*\*\*  
12 is equal to 1-3 and ((MANUAL BELT USE DA18 does  
0 or 01) or (AIR BAG DEPLOYMENT DA22 does not equal  
AUTOMATIC BELT USE DA45 does not equal 0 or 2)).

OHH1271 2 \*\*\*\*\* THI  
HH1272 \*\*\*\*\* CHE  
HH1273 EJECTION DA  
HH1274 not equal 0  
HH1275 0 or 4) or

HH1281 2 \*\*\*\*\* THIS VEHICLE IS INICATED AS HAVING AN AIRBAG. \*\*\*\*\*  
HH1282 \*\*\*\*\* CHECK YOUR DATA AND IF CORRECT, NOTIFY YOUR ZONE \*\*\*\*\*  
HH1283 AIR BAG AVAILABILITY/FUNCTION DA21 equals 1-3.

O

PSU43  
CASE 109A  
CURRENT VERSION: 5.04

ERROR SUMMARY SCREEN

██████████/93

| FORM NAME          | NUMBER OF<br>DOLLAR SIGNS | NUMBER OF<br>LEVEL 1<br>ERRORS | NUMBER OF<br>LEVEL 2<br>ERRORS | VERSION<br>NUMBER<br>CONSISTENT |
|--------------------|---------------------------|--------------------------------|--------------------------------|---------------------------------|
| Accident           | 0                         | 0                              | 0                              | Y                               |
| General Vehicle    | 0                         | 0                              | 0                              | Y                               |
| Vehicle Exterior   | 0                         | 0                              | 0                              | Y                               |
| Vehicle Interior   | 0                         | 0                              | 0                              | Y                               |
| Occupant Assesment | 0                         | 0                              | 3                              | Y                               |
| Occupant Interior  | 0                         | 0                              | 0                              | Y                               |
| Total Inter Errors |                           | 0                              | 0                              |                                 |

DAR HEADINGS INCORRECT



U.S. Department of Transportation  
National Highway Traffic Safety  
Administration

SLIDE INDEX

NATIONAL ACCIDENT SAMPLING SYSTEM  
CRASHWORTHINESS DATA SYSTEM

Primary Sampling Unit Number 43

Case Number - Stratum 109A

| Slide No. | Vehicle No. | Direction of Picture | Description of Slide Subject Matter  |
|-----------|-------------|----------------------|--|
| 1-173     | 1           | S                    | APPROACH Trajectory  |
|           | "           | "                    | POI  |
|           | "           | SE                   | POST IMPACT Traj.  |
|           | "           | "                    | FR   |
|           | "           | N                    | LOOKBACK @ POI   |
|           | "           | "                    | " " VEH. EXITS ROADWAY   |
|           | "           | NW                   | " " FR   |
|           | 2           | E                    | APPROACH   |
|           | "           | "                    | POI  |
|           | "           | SE                   | POST IMPACT Traj.  |
|           | "           | "                    | FR   |
|           | "           | W                    | LOOKBACK @ POI   |
|           | "           | NW                   | " VEH. EXITS ROADWAY   |
|           | "           | "                    | " " FR   |
|           | —           | NW                   | ACCIDENT SCENE OVERVIEW  |
|           |             | NE                   | " " "  |
|           |             | SE                   | " " "  |
|           |             | SW                   | " " "  |
|           | 1           | —                    | VEH. EXTERIOR w/ 1/2 DRIVER'S HAIR/BLOOD<br>TO RF OF V1 (w/ GAGE PLACEMENT)<br>1/2 PAINT T. FER TO (R) PLANE<br>MORE HAIR/BLOOD FROM 1/2 DRIVER<br>VEH. INTERIOR w/ OCC CONTACTS<br>(R) SLIDING DOOR ASSY. / NO FAILURE<br>V1 CARGO ≈ 1900 LBS. 16 BAGS<br>100 LB BAGS |
|           | 2           |                      | VEH. EXTERIOR w/ GAGE PLACEMENT<br>AND EXTRICATION DAMAGE  |





PSU 43-109A (1992) #1



PSU 43-109A (1992) #2





PSU 43-109A (1992) #3



FSU 43-109A (1992) #4



PSU 43-109A (1992) #5



PSU 43-109A (1992) #6



PSU 43-109A (1992) #7



PSU 43-100A (1992) #8



PSU 43-109A (1992) #9



PSU 43-109A (1992) #10





PSU 43-109A (1992) #11



PSU 43-109A (1992) #12



PSU 43-109A (1992) #13



PSU 43-109A (1992) #14



PSU 43-109A (1992) #15



PSU 43-109A (1992) #16



PSU 43-109A (1992) #17



PSU 43-109A (1992) #18





PSU 43-109A (1992) #19



PSU 43-109A (1992) #20



PSU 43-109A (1992) #21



PSU 43-109A (1992) #22



PSU 43-109A (1992) #23



PSU 43-109A (1992) #24



PSU 43-109A (1992) #25



PSU 43-109A (1992) #26





PSU 43-109A (1992) #27



PSU 43-109A (1992) #28  
Best Available



PSU 43-109A (1992) #29



PSU 43-109A (1992) #30



PSU 43-109A (1992) #31



PSU 43-109A (1992) #32



PSU 43-109A (1992) #33



PSU 43-109A (1992) #34





PSU 43-109A (1992) #35



PSU 43-109A (1992) #36



PSU 43-109A (1992) #37



PSU 43-109A (1992) #38



FSU 43-109A (1992) #39



PSU 43-109A (1992) #40



PSU 43-109A (1992) #41



PSU 43-109A (1992) #42





PSU 43-109A (1992) #43



PSU 43-109A (1992) #44



PSU 43-109A (1992) #45



PSU 43-109A (1992) #46



PSU 43-109A (1992) #47



PSU 43-109A (1992) #48



PSU 43-109A (1992) #49



PSU 43-109A (1992) #50





PSU 43-109A (1992) #51



PSU 43-109A (1992) #52



PSU 43-109A (1992) #53



PSU 43-109A (1992) #54



PSU 43-109A (1992) #55



PSU 43-109A (1992) #56



PSU 43-109A (1992) #57



PSU 43-109A (1992) #58





PSU 43-109A (1992) #59



PSU 43-109A (1992) #60



PSU 43-109A (1992) #61



PSU 43-109A (1992) #62

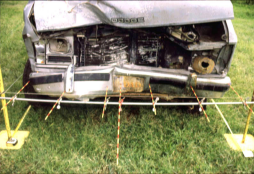

PSU 43-109A (1992) #63

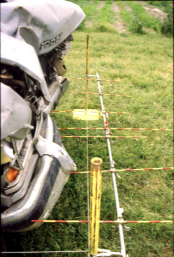

PSU 43-109A (1992) #64

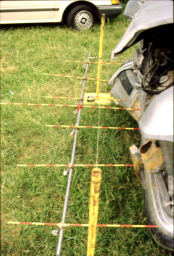

PSU 43-109A (1992) #65



PSU 43-109A (1992) #66





PSU 43-109A (1992) #67



PSU 43-109A (1992) #68



PSU 43-109A (1992) #69



**PSU 43-109A (1992) #70**



PSU 43-109A (1992) #71



PSU 43-109A (1992) #72



PSU 43-109A (1992) #73



**PSU 43-109A (1992) #74**





**PSU 43-109A (1992) #75**



PSU 43-109A (1992) #76



PSU 43-109A (1992) #77



PSU 43-109A (1992) #78



PSU 43-109A (1992) #79



PSU 43-109A (1992) #80



PSU 43-109A (1992) #61



PSU 43-109A (1992) #82





PSU 43-109A (1992) #83



FSU 43-109A (1992) #84



PSU 43-109A (1992) #85



PSU 43-109A (1992) #86



PSU 43-109A (1992) #87



PSU 43-108A (1992) #86



PSU 43-109A (1992) #89



PSU 43-109A (1992) #90





PSU 43-109A (1992) #91



PSU 43-109A (1992) #92



PSU 43-109A (1992) #93



PSU 43-109A (1992) #94



FSU 43-109A (1992) #95



PSU 43-109A (1992) #96



PSU 43-109A (1992) #97



PSU 43-108A (1992) #98





PSU 43-109A (1992) #99



PSU 43-109A (1992) #100



PSU 43-109A (1992) #101



PSU 43-109A (1992) #102



PSU 43-109A (1992) #103



PSU 43-109A (1992) #104



PSU 43-109A (1992) #105



PSU 43-109A (1992) #106





PSU 43-109A (1992) #107



PSU 43-109A (1992) #108



PSU 43-109A (1992) #109



PSU 43-109A (1992) #110  
Best Available



PSU 43-109A (1992) #111  
Best Available



**PSU 43-109A (1992) #112**  
**Best Available**



PSU 43-109A (1992) #113  
Best Available



**PSU 43-109A (1992) #114**  
**Best Available**





PSU 43-109A (1992) #115  
Best Available



PSU 43-109A (1992) #116  
Best Available



PSU 43-109A (1992) #117



PSU 43-109A (1992) #118



**PSU 43-109A (1992) #119  
Best Available**



**PSU 43-109A (1992) #120  
Best Available**



**PSU 43-109A (1992) #121**  
**Best Available**



**PSU 43-109A (1992) #122**  
**Best Available**





PSU 43-109A (1992) #123



PSU 43-109A (1992) #124



PSU 43-109A (1992) #125



PSU 43-109A (1992) #126



PSU 43-109A (1992) #127



PSU 43-109A (1992) #128



**PSU 43-109A (1992) #129**  
**Best Available**



**PSU 43-109A (1992) #130**  
**Best Available**





PSU 43-108A (1992) #131  
Best Available



PSU 43-109A (1992) #132



PSU 43-109A (1992) #133



PSU 43-109A (1992) #134



**PSU 43-109A (1992) #135**  
**Best Available**



**PSU 43-109A (1992) #136**  
**Best Available**



**PSU 43-109A (1992) #137**  
**Best Available**



**PSU 43-109A (1992) #138**

**Best Available**





PSU 43-109A (1992) #139  
Best Available



PSU 43-109A (1992) #140

Best Available



PSU 43-109A (1992) #141  
Best Available



PSU 43-109A (1992) #142  
Best Available



**PSU 43-109A (1992) #143**  
**Best Available**



PSU 43-109A (1992) #144

Best Available

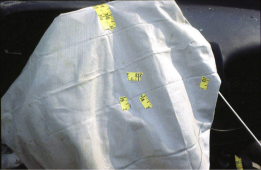

PSU 43-109A (1992) #145  
Best Available



**PSU 43-100A (1992) #146**  
**Best Available**





**PSU 43-109A (1992) #147**  
**Best Available**



PSU 43-109A (1992) #148  
Best Available



**PSU 43-109A (1992) #149**  
**Best Available**



PSU 43-109A (1992) #150  
Best Available



**PSU 43-109A (1992) #151**  
**Best Available**



PSU 43-109A (1992) #152  
Best Available



**PSU 43-109A (1992) #153**  
**Best Available**



PSU 43-109A (1992) #154  
Best Available





PSU 43-109A (1992) #155

Best Available



PSU 43-109A (1992) #156  
Best Available



**PSU 43-109A (1992) #157**  
**Best Available**



**PSU 43-109A (1992) #158**  
**Best Available**



PSU 43-109A (1992) #159  
Best Available



PSU 43-109A (1992) #160  
Best Available



**PSU 43-109A (1992) #161**  
**Best Available**



PSU 43-109A (1992) #162





**PSU 43-109A (1992) #163**  
**Best Available**



PSU 43-109A (1992) #164



PSU 43-109A (1992) #165



**FSU 43-109A (1992) #166**  
**Best Available**



**PSU 43-109A (1992) #167**  
**Best Available**



PSU 43-109A (1992) #168



PSU 43-109A (1992) #169



PSU 43-109A (1992) #170





**PSU 43-109A (1992) #171  
Best Available**



PSU 43-109A (1992) #172  
Best Available



PSU 43-109A (1992) #173