



U.S. Department  
of Transportation

**National Highway  
Traffic Safety  
Administration**

400 Seventh Street, S.W.  
Washington, D.C. 20590

Dear Crash Data Researchers/Users:

Thank you for choosing crash data from the National Highway Traffic Safety Administration (NHTSA) for your research or other use. The information contained in this motor vehicle crash report is collected, maintained and distributed in accordance with Public Law 89-564. In accordance with this Public Law, NHTSA is required not to release any case information until completion of quality control procedures. These procedures include a review of the case material to extract all names, licenses and registration numbers, non-coded interview material, non-research related researcher comments in the margins, non-factual data, and the production number portion of the vehicle identification number (VIN).

If you requested NHTSA to query its database files in order to identify a specific crash, then that query was made using non-personal descriptors you provided for use in our search. This motor vehicle crash may have been identified from a data search and matches the general, non-personal descriptors you provided, but we cannot confirm that this is the specific crash report you requested.

If you have any questions with regard to the above procedures, please contact the Field Operations Branch, Crash Investigation Division, National Center for Statistics and Analysis at 202-366-4820. Again, please be advised that we cannot confirm that this is the case that you have specifically requested nor can we certify the information to be correct.

\*\*\* \*\*



AUTO SAFETY HOTLINE  
(800) 424-9393  
Wash. D.C. Area 366-0123



# CASE SUMMARY

PSU 49 CASE NO. 129A TYPE OF ACCIDENT CAR/CAR - Multiple Impacts.

## A. DESCRIPTION OF THE ACCIDENT SEQUENCE AND ACCIDENT PECULIARITIES

(Provide a summary of the accident sequence as well as any particular event of the accident that is noteworthy. Injury mechanism and vehicle crashworthiness is the focus, not driver culpability. Do not include any personal identifiers. Use reverse side if needed.)

V1 was traveling west and in the left lane of a two lane bridge under construction. The front of V1 impacted a temporary barricade on the left side of the road. V1 then served to the right side of the road where V2 was traveling East. It is unknown if V1 and V2 impacted. V2 Swerved to the right and went through a gaurd rail and flipped over into a lake. Both vehicles were towed. The driver of V1 was not injured. The driver of V2 was killed.

## B. VEHICLE PROFILE(S)

Vehicle No.	Class of Vehicle	Year/Make/Model	Most Severe Damage		Component Failure
			Damage Plane	Severity Description	
01	Intermediate	1980/Pontiac/Grand Prix	Front	Severe	Driver's Door.
02	Full Size	1991/Cadillac/Deville	Unknown	Unknown	Unknown

## C. PERSON PROFILE(S)

Vehicle No.	Person Role	Seat Position	Restraint Use	Most Severe Injury			
				Body Region	Lesion	AIS	Injury Source
01	Driver	Front Left	Lap & Shld.	None	None	None	None
02	Driver	Front Left	Unknown	<del>Unk.</del> C-spine	<del>Unk. Fracture</del> C5-C6	<del>Unk.</del> 2	Unk.

DO NOT SANITIZE THIS FORM



U.S. Department of Transportation  
National Highway Traffic Safety  
Administration

NATIONAL ACCIDENT SAMPLING SYSTEM  
CRASHWORTHINESS DATA SYSTEM

# ACCIDENT COLLISION DIAGRAM

PSU No. 49

Case Number - Stratum 129A

Indicate



North

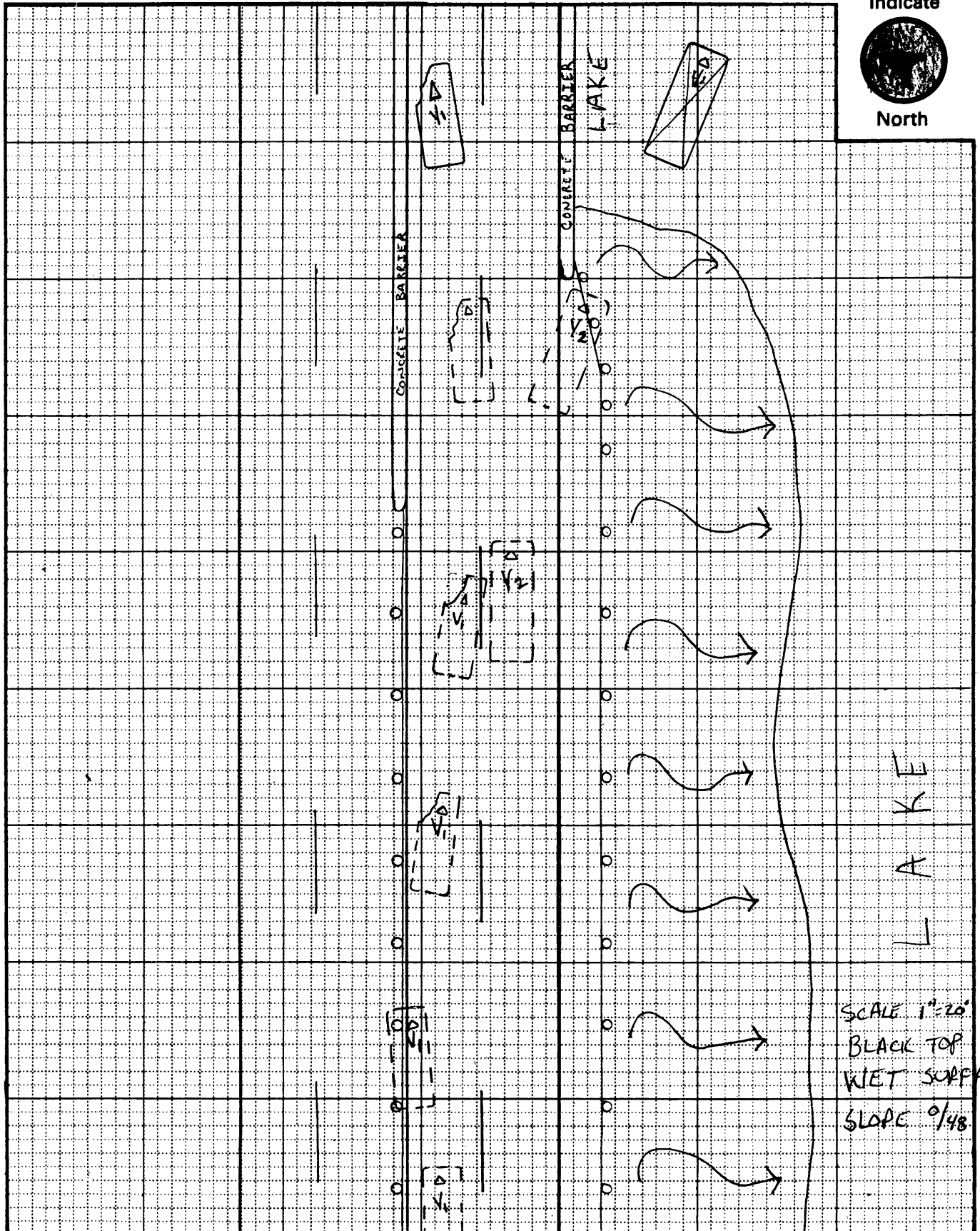



# ACCIDENT COLLISION MEASUREMENT TABLE

Primary Sampling Unit Number 49

Case Number - Stratum 129A

ACCIDENT COLLISION DIAGRAM		CRASH DATA																								
<p style="text-align: center;"><b>LEVEL I PHYSICAL EVIDENCE ABSENT</b></p> <p>To be accomplished when there is no physical evidence present at the scene:</p> <ul style="list-style-type: none"> <li>• approximate vehicle orientation at impact and final rest</li> <li>• applicable road/roadway delineation (e.g., curbs/edge lines, lane markings, median markings, pavement markings, etc.)</li> <li>• applicable traffic controls (e.g., speed limit)</li> <li>• north arrow placed on diagram</li> <li>• sketch required</li> </ul>	<p style="text-align: center;"><b>LEVEL II (Cont'd)</b></p> <p>physical evidence is present:</p> <ul style="list-style-type: none"> <li>• document reference point and reference line relative to physical features present at the scene</li> <li>• scale documentation of all accident induced physical evidence</li> <li>• scaled documentation of all roadside objects contacted</li> <li>• roadway surface type and condition of applicable roadways</li> <li>• grade measurements for all applicable roadways and at location of rollover initiation</li> <li>• scaled representations of the vehicle(s) at pre-impact, impact, and final rest based upon either:           <ul style="list-style-type: none"> <li>a) physical evidence, or</li> <li>b) reconstructed accident dynamics</li> </ul> </li> </ul>	<table style="width: 100%; border-collapse: collapse;"> <tr> <td style="width: 33%;"></td> <td style="width: 33%; text-align: center;">VEH. #1</td> <td style="width: 33%; text-align: center;">VEH. #2</td> <td style="width: 33%; text-align: center;">VEH. #3</td> </tr> <tr> <td>Heading Angle</td> <td style="text-align: center;"><u>70°</u></td> <td style="text-align: center;"><u>70°</u></td> <td style="text-align: center;">—</td> </tr> <tr> <td>Surface Type</td> <td colspan="2" style="text-align: center;"><u>BLACK TOP</u></td> <td style="text-align: center;">—</td> </tr> <tr> <td>Surface Condition</td> <td style="text-align: center;"><u>WET</u></td> <td style="text-align: center;"><u>WET</u></td> <td style="text-align: center;">—</td> </tr> <tr> <td>Grade (v/h) Measurement (between impact and final rest)</td> <td style="text-align: center;"><u>0°</u></td> <td style="text-align: center;"><u>0°</u></td> <td style="text-align: center;">—</td> </tr> <tr> <td>Grade (v/h) Measurement (at location of rollover initiation)</td> <td style="text-align: center;">—</td> <td style="text-align: center;">—</td> <td style="text-align: center;">—</td> </tr> </table>		VEH. #1	VEH. #2	VEH. #3	Heading Angle	<u>70°</u>	<u>70°</u>	—	Surface Type	<u>BLACK TOP</u>		—	Surface Condition	<u>WET</u>	<u>WET</u>	—	Grade (v/h) Measurement (between impact and final rest)	<u>0°</u>	<u>0°</u>	—	Grade (v/h) Measurement (at location of rollover initiation)	—	—	—
	VEH. #1	VEH. #2	VEH. #3																							
Heading Angle	<u>70°</u>	<u>70°</u>	—																							
Surface Type	<u>BLACK TOP</u>		—																							
Surface Condition	<u>WET</u>	<u>WET</u>	—																							
Grade (v/h) Measurement (between impact and final rest)	<u>0°</u>	<u>0°</u>	—																							
Grade (v/h) Measurement (at location of rollover initiation)	—	—	—																							
<p style="text-align: center;"><b>LEVEL II PHYSICAL EVIDENCE PRESENT</b></p> <p>In addition to the level I tasks noted above, the following must be accomplished when</p>																										

Reference Point: AREA UNDER CONSTRUCTION Reference line: \_\_\_\_\_  
and SCENE has been Altered.

Item	Distance and Direction from Reference Point	Distance and Direction from Reference Line







# ACCIDENT FORM

1. Primary Sampling Unit Number 49  
2. Case Number - Stratum 129A

## IDENTIFICATION

3. Number of General Vehicle Forms Submitted 02  
4. Date of Accident (Month, Day, Year) 12/19/92  
5. Time of Accident 1925  
Code reported military time of accident.  
NOTE: Midnight = 2400  
Unknown = 9999

## SPECIAL STUDIES - INDICATORS

Check (✓) each special study (SS12-SS16 below) that has been completed; code 1 for the checked special studies and 0 for the special studies not checked.

6.  SS12 Not Active 0  
7.  SS13 Not Active 0  
8.  SS14 Fatal AOPS 0  
9.  SS15 \_\_\_\_\_ 0  
10.  SS16 \_\_\_\_\_ 0

## NUMBER OF EVENTS

11. Number of Recorded Events in This Accident 04  
Code the number of events which occurred in this accident.

## ACCIDENT EVENTS

For each event that occurred in the accident, code the lowest numbered vehicle in the left columns and the other involved vehicle or object on the right.

Accident Event Sequence Number	Vehicle Number	Class Of Vehicle	General Area of Damage	Vehicle Number or Object Contacted	Class Of Vehicle	General Area of Damage
12. <u>01</u>	13. <u>01</u>	14. <u>03</u>	15. <u>F</u>	16. <u>56</u>	17. <u>00</u>	18. <u>0</u>
19. <u>02</u>	20. <u>01</u>	21. <u>03</u>	22. <u>9</u>	23. <u>02</u>	24. <u>04</u>	25. <u>9</u>
26. <u>03</u>	27. <u>02</u>	28. <u>04</u>	29. <u>F</u>	30. <u>56</u>	31. <u>00</u>	32. <u>0</u>
33. <u>04</u>	34. <u>02</u>	35. <u>04</u>	36. <u>9</u>	37. <u>31</u>	38. <u>00</u>	39. <u>N</u>
40. <u>05</u>	41. _____	42. _____	43. _____	44. _____	45. _____	46. _____

IF GREATER THAN FIVE EVENTS, CONTINUE CODING ON THE ACCIDENT EVENT SUPPLEMENT

## CODES FOR CLASS OF VEHICLE

- (00) Not a motor vehicle
- (01) Subcompact/mini (wheelbase < 100 inches)
- (02) Compact (wheelbase = 100 – 104 inches)
- (03) Intermediate (wheelbase = 105 – 109 inches)
- (04) Full size (wheelbase = 110 – 114 inches)
- (05) Largest (wheelbase ≥ 115 inches)
- (09) Unknown passenger car size
- (11) Compact utility vehicle
- (12) Large utility vehicle (≤ 10,000 lbs GVWR)
- (13) Passenger van (≤ 10,000 lbs GVWR)
- (14) Other van (≤ 10,000 lbs GVWR)
- (15) Pickup truck (≤ 10,000 lbs GVWR)
- (18) Other truck (≤ 10,000 lbs GVWR)
- (19) Unknown light truck type
- (20) School bus
- (21) Other bus
- (22) Truck (> 10,000 lbs GVWR)
- (23) Tractor without trailer
- (24) Tractor-trailer(s)
- (25) Motored cycle
- (28) Other vehicle
- (99) Unknown

## CODES FOR GENERAL AREA OF DAMAGE (GAD)

### CDS APPLICABLE AND OTHER VEHICLES

- (O) Not a motor vehicle
- (N) Noncollision
- (F) Front
- (R) Right side
- (L) Left side
- (B) Back
- (T) Top
- (U) Undercarriage
- (9) Unknown

### TDC APPLICABLE VEHICLES

- (O) Not a motor vehicle
- (N) Noncollision
- (F) Front
- (R) Right side
- (L) Left side
- (B) Back of unit with cargo area (rear of trailer or straight truck)
- (D) Back (rear of tractor)
- (C) Rear of cab
- (V) Front of cargo area
- (T) Top
- (U) Undercarriage
- (9) Unknown

## CODES FOR VEHICLE NUMBER OR OBJECT CONTACTED

### (01-30) – Vehicle Number

#### Noncollision

- (31) Overturn – rollover
- (32) Fire or explosion
- (33) Jackknife
- (34) Other intraunit damage (specify):

- 
- (35) Noncollision injury
  - (38) Other noncollision (specify):

- 
- (39) Noncollision – details unknown

#### Collision With Fixed Object

- (41) Tree (≤ 4 inches in diameter)
- (42) Tree (> 4 inches in diameter)
- (43) Shrubby or bush
- (44) Embankment
  
- (45) Breakaway pole or post (any diameter)

#### Nonbreakaway Pole or Post

- (50) Pole or post (≤ 4 inches in diameter)
- (51) Pole or post (> 4 inches but ≤ 12 inches in diameter)
- (52) Pole or post (> 12 inches in diameter)
- (53) Pole or post (diameter unknown)

- (54) Concrete traffic barrier
- (55) Impact attenuator
- (56) Other traffic barrier (includes guardrail)  
(specify): TEMPORARY GUARD RAIL / GAURORAJ

- (57) Fence
- (58) Wall
- (59) Building
- (60) Ditch or culvert
- (61) Ground
- (62) Fire hydrant
- (63) Curb
- (64) Bridge
- (68) Other fixed object (specify):

- 
- (69) Unknown fixed object

#### Collision with Nonfixed Object

- (71) Motor vehicle not in-transport
- (72) Pedestrian
- (73) Cyclist or cycle
- (74) Other nonmotorist or conveyance

- 
- (75) Vehicle occupant
  - (76) Animal
  - (77) Train
  - (78) Trailer, disconnected in transport
  - (88) Other nonfixed object (specify):

- 
- (89) Unknown nonfixed object

- (98) Other event (specify):

- 
- (99) Unknown event or object

**OCCUPANT RELATED**

- 16. Driver Presence in Vehicle 1  
 (0) Driver not present  
 (1) Driver present  
 (9) Unknown
- 17. Number of Occupants This Vehicle 0 1  
 (00-96) Code actual number of occupants for this vehicle  
 (97) 97 or more  
 (99) Unknown
- 18. Number of Occupant Forms Submitted 0 1

- 24. Rollover 0  
 (0) No rollover (no overturning)  
  
*Rollover (primarily about the longitudinal axis)*  
 (1) Rollover, 1 quarter turn only  
 (2) Rollover, 2 quarter turns  
 (3) Rollover, 3 quarter turns  
 (4) Rollover, 4 or more quarter turns (specify):  
 \_\_\_\_\_  
  
 (5) Rollover--end-over-end (i.e., primarily about the lateral axis)  
 (9) Rollover (overturn), details unknown

**VEHICLE WEIGHT ITEMS**

- 19. Vehicle Curb Weight 0 3,200  
 3,247 Code weight to nearest 100 pounds.  
 (010) Less than 1050 pounds  
 (135) 13,500 pounds or more  
 (999) Unknown  
  
 Source: \_\_\_\_\_
- 20. Vehicle Cargo Weight 9,900  
 Code weight to nearest 100 pounds.  
 (00) Less than 50 pounds  
 (97) 9,650 pounds or more  
 (99) Unknown

**VERRIDE/UNDERRIDE (THIS VEHICLE)**

- 25. Front Override/Underride (this Vehicle) 0
- 26. Rear Override/Underride (this Vehicle) 0  
  
 (0) No override/underride, or not an end-to-end impact  
  
*Override (see specific CDC)*  
 (1) 1st CDC  
 (2) 2nd CDC  
 (3) Other not automated CDC (specify):  
 \_\_\_\_\_  
  
*Underride (see specific CDC)*  
 (4) 1st CDC  
 (5) 2nd CDC  
 (6) Other not automated CDC (specify):  
 \_\_\_\_\_  
  
 (7) Medium/heavy truck or bus override  
 (9) Unknown

**RECONSTRUCTION DATA**

- 21. Towed Trailing Unit 0  
 (0) No towed unit  
 (1) Yes--towed trailing unit  
 (9) Unknown
- 22. Documentation of Trajectory Data for This Vehicle 0  
 (0) No  
 (1) Yes
- 23. Post Collision Condition of Tree or Pole (For Highest Delta V) 0  
 (0) Not collision (for highest delta V) with tree or pole  
 (1) Not damaged  
 (2) Cracked/sheared  
 (3) Tilted < 45 degrees  
 (4) Tilted ≥ 45 degrees  
 (5) Uprooted tree  
 (6) Separated pole from base  
 (7) Pole replaced  
 (8) Other (specify):  
 \_\_\_\_\_  
 (9) Unknown

**HEADING ANGLE AT IMPACT FOR HIGHEST DELTA V**

- Values: (000)-(359) Code actual value  
 (997) Noncollision  
 (998) Impact with object  
 (999) Unknown
- 27. Heading Angle For This Vehicle 9 9 8
  - 28. Heading Angle For Other Vehicle 9 9 8

Category	Configuration	ACCIDENT TYPES (Includes Intent)					
I. Single Driver	A. Right Roadside Departure	01 DRIVE OFF ROAD	02 CONTROL/ TRACTION LOSS	03 AVOID COLLISION WITH VEH., PED., ANIM.	04 SPECIFICS OTHER	05 SPECIFICS UNKNOWN	
	B. Left Roadside Departure	06 DRIVE OFF ROAD	07 CONTROL/ TRACTION LOSS	08 AVOID COLLISION WITH VEH., PED., ANIM.	09 SPECIFICS OTHER	10 SPECIFICS UNKNOWN	
	C. Forward Impact	11 PARKED VEH.	12 STA. OBJECT	13 PEDESTRIAN/ ANIMAL	14 END DEPARTURE	15 SPECIFICS OTHER	16 SPECIFICS UNKNOWN
II. Same Trafficway Same Direction	D. Rear-End	20 STOPPED 21, 22, 23	24 SLOWER 25, 26, 27	28 DECEL. 29, 30, 31	30 AVOID COLLISION WITH VEH.	(EACH • 32) SPECIFICS OTHER	(EACH • 33) SPECIFICS UNKNOWN
	E. Forward Impact	34 CONTROL/ TRACTION LOSS	36 CONTROL/ TRACTION LOSS	38 AVOID COLLISION WITH VEH.	40 AVOID COLLISION WITH OBJECT	(EACH • 42) SPECIFICS OTHER	(EACH • 43) SPECIFICS UNKNOWN
	F. Sideswipe Angle	44 45 46 47	(EACH • 48) SPECIFICS OTHER	(EACH • 49) SPECIFICS UNKNOWN			
III. Same Trafficway Opposite Direction	G. Head-On	50 51 LATERAL MOVE	(EACH • 52) SPECIFICS OTHER	(EACH • 53) SPECIFICS UNKNOWN			
	H. Forward Impact	54 CONTROL/ TRACTION LOSS	56 CONTROL/ TRACTION LOSS	58 AVOID COLLISION WITH VEH.	60 AVOID COLLISION WITH OBJECT	(EACH • 62) SPECIFICS OTHER	(EACH • 63) SPECIFICS UNKNOWN
	I. Sideswipe/Angle	64 65 LATERAL MOVE	(EACH • 66) SPECIFICS OTHER	(EACH • 67) SPECIFICS UNKNOWN			
IV. Change Trafficway Vehicle Turning	J. Turn Across Path	68 69 INITIAL OPPOSITE DIRECTIONS	70 71 INITIAL SAME DIRECTIONS	72 73	(EACH • 74) SPECIFICS OTHER	(EACH • 75) SPECIFICS UNKNOWN	
	K. Turn Into Path	76 77 78 TURN INTO SAME DIRECTION	79 80 81 TURN INTO OPPOSITE DIRECTIONS	82 83	(EACH • 84) SPECIFICS OTHER	(EACH • 85) SPECIFICS UNKNOWN	
V. Intersecting Paths (Vehicle Damage)	L. Straight Paths	86 87	88 89	(EACH • 90) SPECIFICS OTHER	(EACH • 91) SPECIFICS UNKNOWN		
VI. Miscellaneous	M. Backing Etc.	92 BACKING VEH.	93 OTHER VEH. OR OBJECT	98 Other Accident Type 99 Unknown Accident Type 00 No Impact			

**OTHER DATA**

56. Driver's Zip Code

- (00000) Driver not present
- (00001) Driver not a resident of U.S. or territories
- Code actual 5-digit zip code
- (99999) Unknown

57. Driver's Race/Ethnic Origin

- (0) Driver not present
- (1) White (non-Hispanic)
- (2) Black (non-Hispanic)
- (3) White (Hispanic)
- (4) Black (Hispanic)
- (5) American Indian, Eskimo or Aleut
- (6) Asian or Pacific Islander
- (8) Other (specify):
- (9) Unknown

9

58. Vehicle Special Use (This Trip)

- (0) No special use
- (1) Taxi
- (2) Vehicle used as school bus
- (3) Vehicle used as other bus
- (4) Military
- (5) Police
- (6) Ambulance
- (7) Hearse
- (8) Fire truck or car
- (9) Unknown

0

**ROLLOVER DATA**

If GV07 (Body Type) ≠ 1-49, leave GV59-GV63 blank.  
 If GV24 (Rollover) = 0, then GV59-GV63 must equal 0.  
 If GV24 = 9, then GV59-GV63 must equal 9.

59. Rollover Initiation Type

- (0) No rollover
- (1) Trip-over
- (2) Flip-over
- (3) Turn-over
- (4) Climb-over
- (5) Fall-over
- (6) Bounce-over
- (7) Collision with another vehicle
- (8) Other rollover initiation type specify):
- (9) Unknown rollover initiation type

0

60. Location of Rollover Initiation

- (0) No rollover
- (1) On roadway
- (2) On shoulder—paved
- (3) On shoulder—unpaved
- (4) On roadside or divided trafficway median
- (9) Unknown

0

61. Rollover Initiation Object Contacted

0 0

62. Location on Vehicle Where Initial Principal Tripping Force Is Applied

0

- (0) No rollover
- (1) Wheels/tires
- (2) Side plane
- (3) End plane
- (4) Undercarriage
- (5) Other location on vehicle (specify):
- (8) Non-contact rollover forces (specify):
- (9) Unknown

63. Direction of Initial Roll

0

- (0) No rollover
- (1) Roll right - primarily about the longitudinal axis
- (2) Roll left - primarily about the longitudinal axis
- (5) End-over-end (i.e., primarily about the lateral axis)
- (9) Unknown roll direction

**PRECRASH DATA**

64. Pre-Event Movement (Prior to Recognition of Critical Event)

0 1

- (01) Going straight
- (02) Slowing or stopping in traffic lane
- (03) Starting in traffic lane
- (04) Stopped in traffic lane
- (05) Passing or overtaking another vehicle
- (06) Disabled or parked in travel lane
- (07) Leaving a parking position
- (08) Entering a parking position
- (09) Turning right
- (10) Turning left
- (11) Making a U-turn
- (12) Backing up (other than for parking position)
- (13) Negotiating a curve
- (14) Changing lanes
- (15) Merging
- (16) Successful avoidance maneuver to a previous critical event
- (97) Other (specify):
- (98) No driver present
- (99) Unknown

## CODES FOR ROLLOVER INITIATION OBJECT CONTACTED

- (00) No rollover
- (01-30) — Vehicle Number

### Noncollision

- (31) Turn-over — fall-over
- (33) Jackknife

### Collision With Fixed Object

- (41) Tree ( $\leq$  4 inches in diameter)
- (42) Tree ( $>$  4 inches in diameter)
- (43) Shrubbery or bush
- (44) Embankment

- (45) Breakaway pole or post (any diameter)

### Nonbreakaway Pole or Post

- (50) Pole or post ( $\leq$  4 inches in diameter)
- (51) Pole or post ( $>$  4 inches but  $\leq$  12 inches in diameter)
- (52) Pole or post ( $>$  12 inches in diameter)
- (53) Pole or post (diameter unknown)

- (54) Concrete traffic barrier
- (55) Impact attenuator
- (56) Other traffic barrier (includes guardrail)  
(specify): \_\_\_\_\_

- (57) Fence
- (58) Wall
- (59) Building
- (60) Ditch or culvert
- (61) Ground
- (62) Fire hydrant
- (63) Curb
- (64) Bridge
- (68) Other fixed object (specify):  
\_\_\_\_\_

- (69) Unknown fixed object

### Collision with Nonfixed Object

- (71) Motor vehicle not in-transport
- (76) Animal
- (77) Train
- (78) Trailer, disconnected in transport
- (88) Other nonfixed-object (specify):  
\_\_\_\_\_

- (89) Unknown nonfixed object

- (98) Other event (specify):  
\_\_\_\_\_

- (99) Unknown event or object



### EXTERIOR VEHICLE FORM

1. Primary Sampling Unit Number <u>49</u>	3. Vehicle Number <u>01</u>
2. Case Number - Stratum <u>L29A</u>	

#### VEHICLE IDENTIFICATION

VIN 2J37AA2 [REDACTED] Model Year 80  
Vehicle Make (specify): PONTIAC Vehicle Model (specify): GRAND PRIX

#### LOCATOR

Locate the end of the damage with respect to the vehicle longitudinal center line or bumper corner for end impacts or an undamaged axle for side impacts.

Specific Impact No.	Location of Direct Damage	Location of Field L
<u>01</u>	<u>Begins left FRNT bumper CORNER</u>	<u>ENTIRE <sup>FRONT</sup> BUMPER</u>

#### CRUSH PROFILE

NOTES: Identify the plane at which the C-measurements are taken (e.g., at bumper, above bumper, at sill, above sill, etc.) and label adjustments (e.g., free space).

Measure and document on the vehicle diagram the location of maximum crush.

Measure C1 to C6 from driver to passenger side in front or rear impacts and rear to front in side impacts.

Free space value is defined as the distance between the baseline and the original body contour taken at the individual C locations. This may include the following: bumper lead, bumper taper, side protrusion, side taper, etc. Record the value for each C-measurement and maximum crush.

Use as many lines/columns as necessary to describe each damage profile.

Specific Impact Number	Plane of Impact C-Measurements	Direct Damage		Field L	C <sub>1</sub>	C <sub>2</sub>	C <sub>3</sub>	C <sub>4</sub>	C <sub>5</sub>	C <sub>6</sub>	ΔD
		Width (CDC)	Max Crush								
<u>01</u>	<u>BUMPER</u>	<u>40"</u>	<u>C<sub>1</sub></u>	<u>57"</u>	<u>36.5</u>	<u>26.8</u>	<u>17.5</u>	<u>15.4</u>	<u>11.4</u>	<u>7.6</u>	<u>12"</u>
					<u>3.5</u>	<u>1.5</u>	<u>.5</u>	<u>.5</u>	<u>1.5</u>	<u>3.5</u>	<u>0</u>
<u>01</u>	<u>TOTAL</u>	<u>40"</u>	<u>C<sub>1</sub></u>	<u>57"</u>	<u>33.0</u>	<u>25.3</u>	<u>17.0</u>	<u>14.9</u>	<u>9.9</u>	<u>4.1</u>	<u>-12"</u>



**VEHICLE DAMAGE SKETCH**

<b>TIRE - WHEEL DAMAGE</b> a. Rotation physically restricted RF <u>2</u> LF <u>1</u> RR <u>2</u> LR <u>2</u> (1) Yes (2) No (8) NA (9) Unk.		<b>ORIGINAL SPECIFICATIONS</b> Wheelbase <u>106.1</u> Overall Length <u>201.4</u> Maximum Width <u>72.7</u> Curb Weight <u>3247</u> Average Track <u>58.1</u> Front Overhang <u>43.2</u> Rear Overhang <u>49.7</u> Engine Size: cyl./ displ. <u>6/231 cu. in.</u> Undeformed End Width <u>64"</u>		<b>WHEEL STEER ANGLES</b> (For locked front wheels or displaced rear axles only) RF ± <u>    </u> ° LF ± <u>3 0</u> ° RR ± <u>    </u> ° LR ± <u>    </u> ° Within ± 5 degrees	
<b>TYPE OF TRANSMISSION</b> <input type="checkbox"/> Manual <input type="checkbox"/> Automatic		Drive Wheels <input type="checkbox"/> FWD <input checked="" type="checkbox"/> RWD <input type="checkbox"/> 4WD		Approximate Cargo Weight <u>20 lbs clothes</u>	

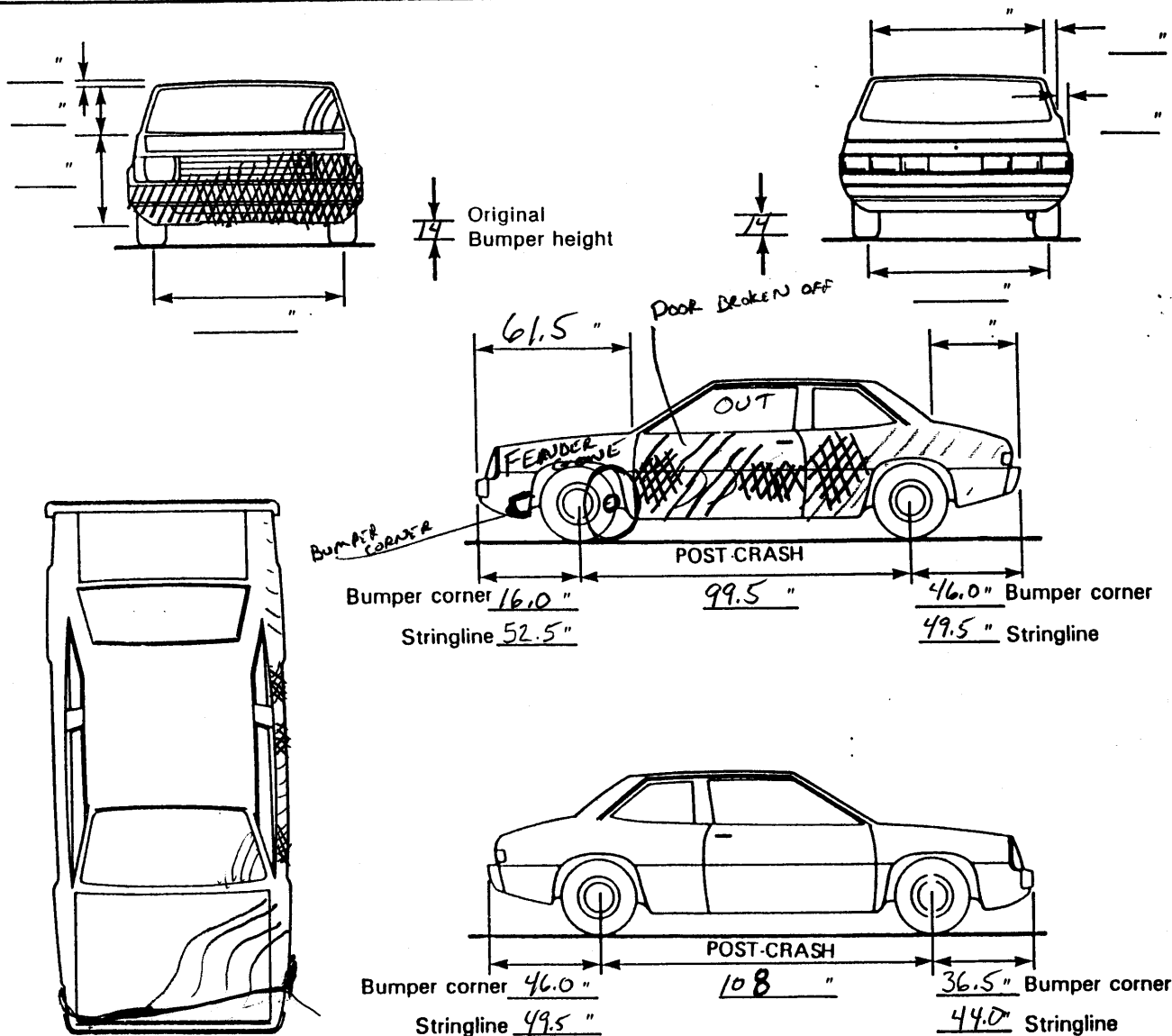

NOTES: Sketch new perimeter and cross hatch direct damage and single hatch induced damage on all views. Annotate observations which might be useful in reconstructing the accident (e.g., grass in tire bead, direction of striations, scuff on sidewall, etc.). If pulling trailer, sketch type of trailer and damage received on the back of this page. Annotate any damage caused by extrication such as component removal by torching, prying, or hydraulic shears.





# INTERIOR VEHICLE FORM

## GLAZING

1. Primary Sampling Unit Number 49

2. Case Number - Stratum 129A

3. Vehicle Number 01

## INTEGRITY

4. Passenger Compartment Integrity 13  
(00) No integrity loss

Yes, Integrity Was Lost Through

- (01) Windshield
- (02) Door (side)
- (03) Door/hatch (back door)
- (04) Roof
- (05) Roof glass
- (06) Side window
- (07) Rear window (backlight)
- (08) Roof and roof glass
- (09) Windshield and door (side)
- (10) Windshield and roof
- (11) Side and rear window (side window and backlight)
- (12) Windshield and side window
- (13) Door and side window
- (98) Other combination of above (specify):

(99) Unknown

Door, Tailgate or Hatch Opening

5. LF 2 6. RF 1 7. LR 0 8. RR 0 9. TG/H 0

- (0) No door/gate/hatch
- (1) Door/gate/hatch remained closed and operational
- (2) Door/gate/hatch came open during collision
- (3) Door/gate/hatch jammed shut
- (8) Other (specify):

(9) Unknown

Damage/Failure Associated with Door, Tailgate or Hatch Opening in Collision. If IV05-IV09 ≠ 2, Then code 0

10. LF 6 11. RF 0 12. LR 0 13. RR 0 14. TG/H 0

(0) No door/gate/hatch or door not opened

Door, Tailgate or Hatch Came Open During Collision

- (1) Door operational (no damage)
- (2) Latch/striker failure due to damage
- (3) Hinge failure due to damage
- (4) Door structure failure due to damage
- (5) Door support (i.e., pillar, sill, roof side rail, etc.) failure due to damage
- (6) Latch/striker and hinge failure due to damage
- (8) Other failure (specify):

(9) Unknown

Glazing Damage from Impact Forces

15. WS 2 16. LF 6 17. RF 0 18. LR 0 19. RR 0  
20. BL 0 21. Roof 0 22. Other 8

- (0) No glazing damage from impact forces
- (2) Glazing in place and cracked from impact forces
- (3) Glazing in place and holed from impact forces
- (4) Glazing out-of-place (cracked or not) and not holed from impact forces
- (5) Glazing out-of-place and holed from impact forces
- (6) Glazing disintegrated from impact forces
- (7) Glazing removed prior to accident
- (8) No glazing
- (9) Unknown if damaged

Glazing Damage from Occupant Contact

23. WS 0 24. LF 0 25. RF 0 26. LR 0 27. RR 0  
28. BL 0 29. Roof 0 30. Other 0

- (0) No occupant contact to glazing or no glazing
- (1) Glazing contacted by occupant but no glazing damage
- (2) Glazing in place and cracked by occupant contact
- (3) Glazing in place and holed by occupant contact
- (4) Glazing out-of-place (cracked or not) by occupant contact and not holed by occupant contact
- (5) Glazing out-of-place by occupant contact and holed by occupant contact
- (6) Glazing disintegrated by occupant contact
- (9) Unknown if contacted by occupant

If No Glazing Damage *And* No Occupant Contact or No Glazing, Then Code IV31 Through IV46 As 0

Type of Window/Windshield Glazing

31. WS 1 32. LF 2 33. RF 0 34. LR 0 35. RR 0  
36. BL 0 37. Roof 0 38. Other 0

- (0) No glazing contact and no damage, or no glazing
- (1) AS-1 - Laminated
- (2) AS-2 - Tempered
- (3) AS-3 - Tempered-tinted
- (4) AS-14 - Glass/Plastic
- (8) Other (specify):

(9) Unknown

Window Precrash Glazing Status

39. WS 1 40. LF 3 41. RF 0 42. LR 0 43. RR 0  
44. BL 0 45. Roof 0 46. Other 0

- (0) No glazing contact and no damage, or no glazing
- (1) Fixed
- (2) Closed
- (3) Partially opened
- (4) Fully opened
- (9) Unknown

# INTRUSION WORKSHEET

TOP VIEW

Longitudinal

LEFT SIDE VIEW

Vertical

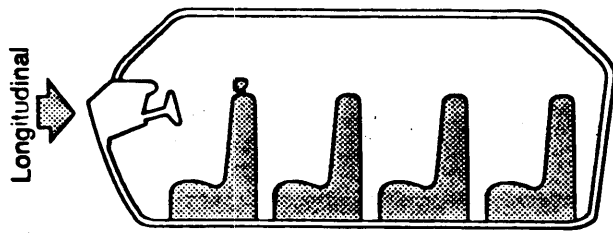
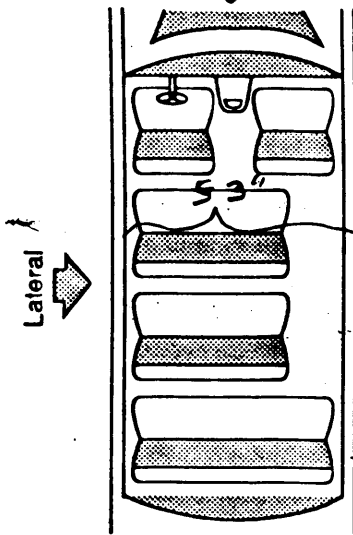

RIGHT SIDE VIEW

Vertical

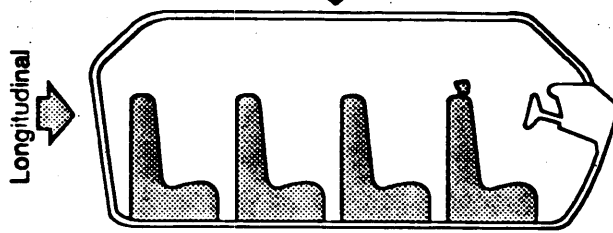

Longitudinal

Vertical

Note: Sketch intruded areas

LOCATION OF INTRUSION	INTRUDED COMPONENT	COMPARISON VALUE	-	INTRUDED VALUE	=	INTRUSION	DOMINANT CRUSH DIRECTION
11	INSTRUMENT PANEL	45	-	43.8	=	1.2	LONG
21	SIDE PANEL	26.5	-	15.8	=	9.7	LAT
21	B-PILLAR	26.5	-	20.0	=	6.5	LAT
21	SILL	25.5	-	25.5	=	0	LAT
			-		=		
			-		=		
			-		=		
			-		=		
			-		=		
			-		=		
			-		=		
			-		=		
			-		=		
			-		=		
			-		=		
			-		=		
			-		=		
			-		=		
			-		=		
			-		=		
			-		=		
			-		=		
			-		=		

**OCCUPANT AREA INTRUSION**

Note: If no intrusions, leave variables IV47-IV86 blank.

	Location of Intrusion	Intruding Component	Magnitude of Intrusion	Dominant Crush Direction
1st	47. <u>2</u> <u>1</u>	48. <u>2</u> <u>8</u>	49. <u>3</u>	50. <u>3</u>
2nd	51. <u>2</u> <u>1</u>	52. <u>0</u> <u>7</u>	53. <u>3</u>	54. <u>3</u>
3rd	55. <u>1</u> <u>1</u>	56. <u>0</u> <u>2</u>	57. <u>1</u>	58. <u>2</u>
4th	59. _____	60. _____	61. _____	62. _____
5th	63. _____	64. _____	65. _____	66. _____
6th	67. _____	68. _____	69. _____	70. _____
7th	71. _____	72. _____	73. _____	74. _____
8th	75. _____	76. _____	77. _____	78. _____
9th	79. _____	80. _____	81. _____	82. _____
10th	83. _____	84. _____	85. _____	86. _____

**INTRUDING COMPONENT**

*Interior Components*

- (01) Steering assembly
- (02) Instrument panel left
- (03) Instrument panel center
- (04) Instrument panel right
- (05) Toe pan
- (06) A-pillar
- (07) B-pillar
- (08) C-pillar
- (09) D-pillar
- (10) Door panel (side)
- (12) Roof (or convertible top)
- (13) Roof side rail
- (14) Windshield
- (15) Windshield header
- (16) Window frame
- (17) Floor pan (includes sill)
- (18) Backlight header
- (19) Front seat back
- (20) Second seat back
- (21) Third seat back
- (22) Fourth seat back
- (23) Fifth seat back
- (24) Seat cushion
- (25) Back door/panel (e.g., tailgate)
- (26) Other interior component (specify): \_\_\_\_\_
- (27) Side panel - forward of the A-pillar
- (28) Side panel - rear of the A-pillar

*Exterior Components*

- (30) Hood
- (31) Outside surface of this vehicle (specify): \_\_\_\_\_
- (32) Other exterior object in the environment (specify): \_\_\_\_\_
- (33) Unknown exterior object
- (97) Catastrophic
- (98) Intrusion of unlisted component(s) (specify): \_\_\_\_\_
- (99) Unknown

**LOCATION OF INTRUSION**

- Front Seat
- (11) Left
  - (12) Middle
  - (13) Right

- Fourth Seat
- (41) Left
  - (42) Middle
  - (43) Right

- Second Seat
- (21) Left
  - (22) Middle
  - (23) Right

- (97) Catastrophic
- (98) Other enclosed area (specify) \_\_\_\_\_

- Third Seat
- (31) Left
  - (32) Middle
  - (33) Right

- (99) Unknown

**MAGNITUDE OF INTRUSION**

- (1) ≥ 1 inch but < 3 inches
- (2) ≥ 3 inches but < 6 inches
- (3) ≥ 6 inches but < 12 inches
- (4) ≥ 12 inches but < 18 inches
- (5) ≥ 18 inches but < 24 inches
- (6) ≥ 24 inches
- (7) Catastrophic
- (9) Unknown

**DOMINANT CRUSH DIRECTION**

- (1) Vertical
- (2) Longitudinal
- (3) Lateral
- (7) Catastrophic
- (9) Unknown

## STEERING RIM/SPOKE DEFORMATION

COMPARISON VALUE	—	DAMAGE VALUE	=	DEFORMATION
	—		=	
	—		=	
	—		=	
	—		=	
	—		=	

**STEERING COLUMN**

87. Steering Column Type 1  
 (1) Fixed column  
 (2) Tilt column  
 (3) Telescoping column  
 (4) Tilt and telescoping column  
 (8) Other column type (specify):  
 \_\_\_\_\_  
 (9) Unknown

88. Blank X X  
 (This variable is left blank so that numbering consistency can be maintained with the 1988-91 CDS.)

89. Blank X X X  
 (This variable is left blank so that numbering consistency can be maintained with the 1988-91 CDS.)

90. Blank X X X  
 (This variable is left blank so that numbering consistency can be maintained with the 1988-91 CDS.)

91. Blank X X X  
 (This variable is left blank so that numbering consistency can be maintained with the 1988-91 CDS.)

92. Steering Rim/Spoke Deformation 0  
 Code actual measured deformation to the nearest inch.  
 (0) No steering rim deformation  
 (1-5) Actual measured value  
 (6) 6 inches or more  
 (8) Observed deformation cannot be measured  
 (9) Unknown

93. Location of Steering Rim/Spoke Deformation 0 0  
 (00) No steering rim deformation

*Quarter Sections*

- (01) Section A
- (02) Section B
- (03) Section C
- (04) Section D



*Half Sections*

- (05) Upper half of rim/spoke
- (06) Lower half of rim/spoke
- (07) Left half of rim/spoke
- (08) Right half of rim/spoke

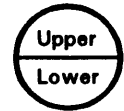

- (09) Complete steering wheel collapse
- (10) Undetermined location
- (99) Unknown

**INSTRUMENT PANEL**

94. Odometer Reading 1 3 4,000  
34,394 miles—Code mileage to the nearest 1,000 miles  
 + 100,000 FOR AGE  
 (000) No odometer  
 (001) Less than 1,500 miles  
 (300) 299,500 miles or more  
 (999) Unknown

Source: \_\_\_\_\_

95. Instrument Panel Damage from Occupant Contact? 0  
 (0) No  
 (1) Yes  
 (9) Unknown

96. Knee Bolsters Deformed from Occupant Contact? 8  
 (0) No  
 (1) Yes  
 (8) Not present  
 (9) Unknown

97. Did Glove Compartment Door Open During Collision(s)? 0  
 (0) No  
 (1) Yes  
 (8) Not present  
 (9) Unknown

# VEHICLE INTERIOR SKETCHES

Note area of ejection/entrapment

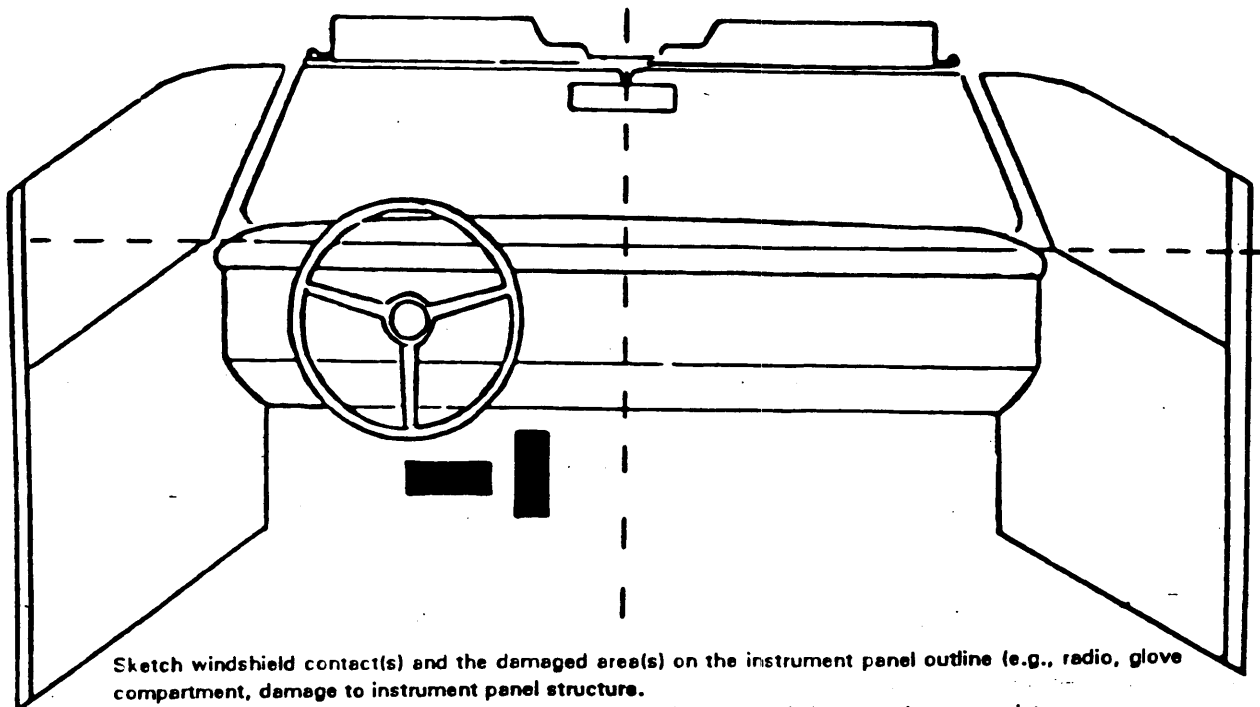
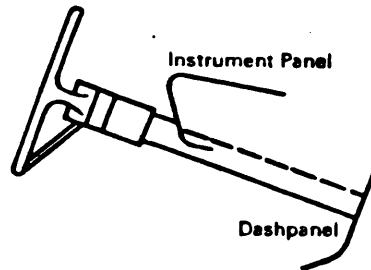
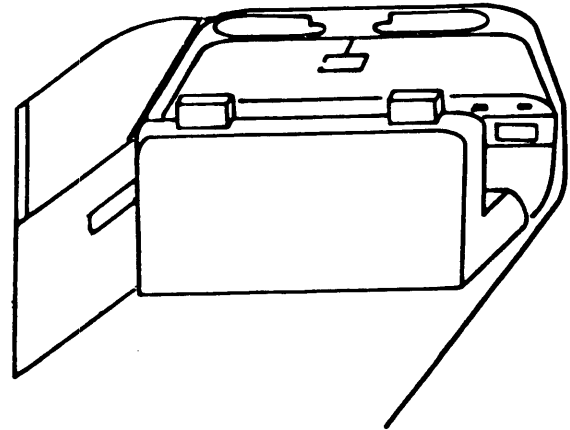
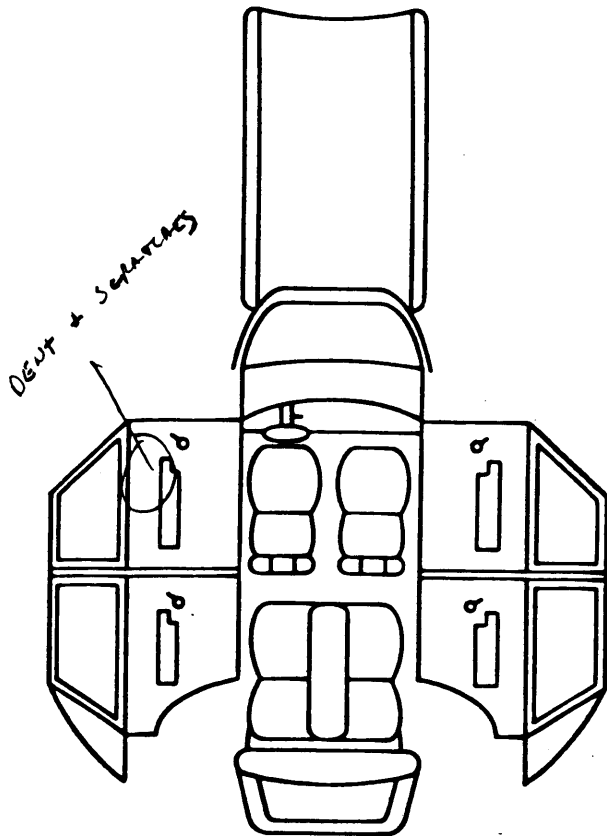

Sketch windshield contact(s) and the damaged area(s) on the instrument panel outline (e.g., radio, glove compartment, damage to instrument panel structure).  
Cross hatch contact points, draw spider webs or use other annotation as may be appropriate.  
Annotate the contacted area with a letter (begin with A) and list on the Points of Occupant Contact page.



**POINTS OF OCCUPANT CONTACT**

Contact	Interior Component Contacted	Occupant No. If Known	Body Region If Known	Supporting Physical Evidence	Confidence Level of Contact Point
A	ZΦ	Φ 1	UNK	DENT AND SCRATCHES ON DOOR PANEL	1
B					
C					
D					
E					
F					
G					
H					
I					
J					
K					
L					
M					
N					

**CODES FOR INTERIOR COMPONENTS**

**FRONT**

- (01) Windshield
- (02) Mirror
- (03) Sunvisor
- (04) Steering wheel rim
- (05) Steering wheel hub/spoke
- (06) Steering wheel (combination of codes 04 and 05)
- (07) Steering column, transmission selector lever, other attachment
- (08) Add on equipment (e.g., CB, tape deck, air conditioner)
- (09) Left instrument panel and below
- (10) Center instrument panel and below
- (11) Right instrument panel and below
- (12) Glove compartment door
- (13) Knee bolster
- (14) Windshield including one or more of the following: front header, A-pillar, instrument panel, mirror, or steering assembly (driver side only)
- (15) Windshield including one or more of the following: front header, A-pillar, instrument panel, or mirror (passenger side only)
- (16) Other front object (specify): \_\_\_\_\_

**LEFT SIDE**

- (20) Left side interior surface, excluding hardware or armrests
- (21) Left side hardware or armrest
- (22) Left A pillar
- (23) Left B pillar
- (24) Other left pillar (specify): \_\_\_\_\_
- (25) Left side window glass or frame

- (26) Left side window glass including one or more of the following: frame, window sill, A pillar, B pillar, or roof side rail.
- (27) Other left side object (specify): \_\_\_\_\_

**RIGHT SIDE**

- (28) Left side window sill
- (30) Right side interior surface, excluding hardware or armrests
- (31) Right side hardware or armrest
- (32) Right A pillar
- (33) Right B pillar
- (34) Other right pillar (specify): \_\_\_\_\_
- (35) Right side window glass or frame
- (36) Right side window glass including one or more of the following: frame, window sill, A pillar, B pillar, or roof side rail.
- (37) Other right side object (specify): \_\_\_\_\_
- (38) Right side window sill

**INTERIOR**

- (40) Seat, back support
- (41) Belt restraint webbing/buckle
- (42) Belt restraint B-pillar attachment point
- (43) Other restraint system component (specify): \_\_\_\_\_
- (44) Head restraint system
- (45) Air bag
- (46) Other occupants (specify): \_\_\_\_\_
- (47) Interior loose objects

- (48) Child safety seat (specify): \_\_\_\_\_

- (49) Other interior object (specify): \_\_\_\_\_

**ROOF**

- (50) Front header
- (51) Rear header
- (52) Roof left side rail
- (53) Roof right side rail
- (54) Roof or convertible top

**FLOOR**

- (56) Floor (including toe pan)
- (57) Floor or console mounted transmission lever, including console
- (58) Parking brake handle
- (59) Foot controls including parking brake

**REAR**

- (60) Backlight (rear window)
- (61) Backlight storage rack, door, etc.
- (62) Other rear object (specify): \_\_\_\_\_

**CONFIDENCE LEVEL OF CONTACT POINT**

- (1) Certain
- (2) Probable
- (3) Possible
- (9) Unknown

## AUTOMATIC RESTRAINTS

**NOTES:** Encode the data for each applicable front seat position. The attribute for the variables may be found below. Restraint systems should be assessed during the vehicle inspection then coded on the Occupant Assessment Form.

### AIR BAGS

		Left	Right
<b>F I R S T</b>	Availability/Function		
	Deployment		
	Failure		

**Air Bag System Availability/Function**

- (0) Not equipped/not available
- (1) Air bag
- Non-functional*
- (2) Air bag disconnected (specify): \_\_\_\_\_
- (3) Air bag not reinstalled
- (9) Unknown

**Air Bag System Deployment**

- (0) Not equipped/not available
- (1) Air bag deployed during accident (as a result of impact)
- (2) Air bag deployed inadvertently just prior to accident
- (3) Air bag deployed, accident sequence undetermined
- (4) Nondeployed
- (5) Unknown if deployed
- (6) Air bag deployed as a result of a noncollision event during accident sequence (e.g., fire, explosion, electrical)
- (9) Unknown

**Did Air Bag System Fail?**

- (0) Not equipped/not available
- (1) No
- (2) Yes (specify): \_\_\_\_\_
- (9) Unknown

### AUTOMATIC BELTS

		Left	Right
<b>F I R S T</b>	Availability/Function		
	Use		
	Type		
	Proper Use		
	Failure Modes		

**Automatic (Passive) Belt System Availability/Function**

- (0) Not equipped/not available
- (1) 2 point automatic belts
- (2) 3 point automatic belts
- (3) Automatic belts - type unknown
- Non-functional*
- (4) Automatic belts destroyed or rendered inoperative
- (9) Unknown

**Automatic (Passive) Belt System Use**

- (0) Not equipped/not available/destroyed or rendered inoperative
- (1) Automatic belt in use
- (2) Automatic belt not in use (manually disconnected, motorized track inoperative)
- (3) Automatic belt use unknown
- (9) Unknown

**Automatic (Passive) Belt System Type**

- (0) Not equipped/not available
- (1) Non-motorized system
- (2) Motorized system
- (9) Unknown

**Proper Use of Automatic (Passive) Belt System**

- (0) Not equipped/not available/not used
- (1) Automatic belt used properly
- (2) Automatic belt used properly with child safety seat
- Automatic Belt Used Improperly*
- (3) Automatic shoulder belt worn under arm
- (4) Automatic shoulder belt worn behind back
- (5) Automatic belt worn around more than one person
- (6) Lap portion of automatic belt worn on abdomen
- (7) Automatic lap and shoulder belt or automatic shoulder belt used improperly with child safety seat (specify): \_\_\_\_\_
- (8) Other improper use of automatic belt system (specify): \_\_\_\_\_
- (9) Unknown

**Automatic (Passive) Belt Failure Modes During Accident**

- (0) Not equipped/not available/not in use
- (1) No automatic belt failure(s)
- (2) Torn webbing (stretched webbing not included)
- (3) Broken buckle or latchplate
- (4) Upper anchorage separated
- (5) Other anchorage separated (specify): \_\_\_\_\_
- (6) Broken retractor
- (7) Combination of above (specify): \_\_\_\_\_
- (8) Other automatic belt failure (specify): \_\_\_\_\_
- (9) Unknown

**MANUAL RESTRAINTS**

NOTES: Encode the applicable data for each seat position in the vehicle. The attribute for the variable may be found below. Restraint systems should be assessed during the vehicle inspection then coded on the Occupant Assessment Form.

If a Child safety seat is present, encode the data on the back of this page.

If the vehicle has automatic restraints available, encode the appropriate data on the back of the previous page.

		Left	Center	Right
FIRST	Availability	4	3	4
	Use	04	00	04
	Failure Modes	1	0	1
SECOND	Availability	3	3	3
	Use	00	00	00
	Failure Modes	0	0	0
THIRD	Availability			
	Use			
	Failure Modes			
OTHER	Availability			
	Use			
	Failure Modes			

**Manual (Active) Belt System Availability**

- (0) None available
- (1) Belt removed/destroyed
- (2) Shoulder belt
- (3) Lap belt
- (4) Lap and shoulder belt
- (5) Belt available - type unknown

*Integral Belt Partially Destroyed*

- (6) Shoulder belt (lap belt destroyed/removed)
- (7) Lap belt (shoulder belt destroyed/removed)

(8) Other belt (specify): \_\_\_\_\_

(9) Unknown

**Manual (Active) Belt System Use**

- (00) None used, not available, or belt removed/destroyed
- (01) Inoperable (specify): \_\_\_\_\_
- (02) Shoulder belt
- (03) Lap belt
- (04) Lap and shoulder belt
- (05) Belt used - type unknown

(08) Other belt used (specify): \_\_\_\_\_

- (12) Shoulder belt used with child safety seat
- (13) Lap belt used with child safety seat
- (14) Lap and shoulder belt used with child safety seat
- (15) Belt used with child safety seat - type unknown
- (18) Other belt used with child safety seat (specify): \_\_\_\_\_
- (99) Unknown if belt used

**Manual (Active) Belt Failure Modes During Accident**

- (0) No manual belt used or not available
- (1) No manual belt failure(s)
- (2) Torn webbing (stretched webbing not included)
- (3) Broken buckle or latchplate
- (4) Upper anchorage separated
- (5) Other anchorage separated (specify): \_\_\_\_\_
- (6) Broken retractor
- (7) Combination of above (specify): \_\_\_\_\_
- (8) Other manual belt failure (specify): \_\_\_\_\_
- (9) Unknown

## CHILD SAFETY SEAT FIELD ASSESSMENT

When a child safety seat is present enter the occupant's number in the first row and complete the column below the occupant's number using the codes listed below. Complete a column for each child safety seat present.

Occupant Number						
1. Type of Child Safety Seat						
2. Child Safety Seat Orientation						
3. Child Safety Seat Harness Usage						
4. Child Safety Seat Shield Usage						
5. Child Safety Seat Tether Usage						
6. Child Safety Seat Make/Model	Specify Below for Each Child Safety Seat					

**1. Type of Child Safety Seat**

- (0) No child safety seat
- (1) Infant seat
- (2) Toddler seat
- (3) Convertible seat
- (4) Booster seat
- (7) Other type child safety seat (specify): \_\_\_\_\_
- (8) Unknown child safety seat type
- (9) Unknown if child safety seat used

**2. Child Safety Seat Orientation**

- (00) No child safety seat
- Designed for Rear Facing for This Age/Weight
- (01) Rear facing
- (02) Forward facing
- (08) Other orientation (specify): \_\_\_\_\_
- (09) Unknown orientation
- Designed for Forward Facing for This Age/Weight
- (11) Rear facing
- (12) Forward facing
- (18) Other orientation (specify): \_\_\_\_\_
- (19) Unknown orientation
- Unknown Design or Orientation For This Age/Weight, or Unknown Age/Weight
- (21) Rear facing
- (22) Forward facing
- (28) Other orientation (specify): \_\_\_\_\_
- (29) Unknown orientation
- (99) Unknown if child safety seat used

**3. Child Safety Seat Harness Usage**

- 4. Child Safety Seat Shield Usage
- 5. Child Safety Seat Tether Usage
- Note: Options Below Are Used for Variables 3-5.
- (00) No child safety seat
- Not Designed with Harness/Shield/Tether
- (01) After market harness/shield/tether added, not used
- (02) After market harness/shield/tether used
- (03) Child safety seat used, but no after market harness/shield/tether added
- (09) Unknown if harness/shield/tether added or used
- Designed With Harness/Shield/Tether
- (11) Harness/shield/tether not used
- (12) Harness/shield/tether used
- (19) Unknown if harness/shield/tether used
- Unknown If Designed With Harness/Shield/Tether
- (21) Harness/shield/tether not used
- (22) Harness/shield/tether used
- (29) Unknown if harness/shield/tether used
- (99) Unknown if child safety seat used

**6. Child Safety Seat Make/Model**  
(Specify make/model and occupant number)

---



---



---



---

HEAD RESTRAINTS/SEAT EVALUATION

NOTES: Encode the applicable data for each seat position in the vehicle. The attribute for these variables may be found at the bottom of the page. Head restraint type/damage and seat type/performance should be assessed during the vehicle inspection then coded on the Occupant Assessment Form.

Table with columns: Position (FIRST, SECOND, THIRD, OTHER), Attribute (Head Restraint Type/Damage, Seat Type, Seat Performance, Seat Orientation), and Occupant Position (Left, Center, Right). Includes handwritten data for each cell.

Head Restraint Type/Damage by Occupant at This Occupant Position

- (0) No head restraints
(1) Integral - no damage
(2) Integral - damaged during accident
(3) Adjustable - no damage
(4) Adjustable - damaged during accident
(5) Add-on - no damage
(6) Add-on - damaged during accident
(8) Other Specify:
(9) Unknown

Seat Type (this Occupant Position)

- (00) No seat
(01) Bucket
(02) Bucket with folding back
(03) Bench
(04) Bench with separate back cushions
(05) Bench with folding back(s)
(06) Split bench with separate back cushions
(07) Split bench with folding back(s)
(08) Pedestal (i.e., column supported)
(09) Other seat type (specify):
(10) Box mounted seat (i.e., van type)
(99) Unknown

Seat Performance (this Occupant Position)

- (0) No seat
(1) No seat performance failure(s)
(2) Seat adjusters failed
(3) Seat back folding locks or "seat back" failed specify:
(4) Seat tracks/anchors failed
(5) Deformed by impact of occupant
(6) Deformed by passenger compartment intrusion (specify): LEFT QUARTER PANEL
(7) Combination of above (specify):
(8) Other (specify):
(9) Unknown

Seat Orientation (this Occupant Position)

- (0) No seat
(1) Forward facing seat
(2) Rear facing seat
(3) Side facing seat (inward)
(4) Side facing seat (outward)
(8) Other (specify):
(9) Unknown

DESCRIBE ANY INDICATION OF ABNORMAL OCCUPANT POSTURE (I.E., UNUSUAL OCCUPANT CONTACT PATTERN)

**EJECTION/ENTRAPMENT DATA**

Complete the following if the researcher has any indication that an occupant was either ejected from or entrapped in the vehicle. Code the appropriate data on the Occupant Assessment Form.

**EJECTION** No [] Yes [ ]

Describe indications of ejection and body parts involved in partial ejection(s):

\_\_\_\_\_

\_\_\_\_\_

\_\_\_\_\_

\_\_\_\_\_

Occupant Number						
Ejection						
(Note on Vehicle Interior Sketch) Ejection Area						
Ejection Medium						
Medium Status						

**Ejection**

- (1) Complete ejection
- (1) Partial ejection
- (3) Ejection, Unknown degree
- (9) Unknown

**Ejection Area**

- (1) Windshield
- (2) Left front
- (3) Right front
- (4) Left rear
- (5) Right rear
- (6) Rear

(7) Roof

- (8) Other area (e.g., back of pickup, etc.) (specify): \_\_\_\_\_

- (9) Unknown

**Ejection Medium**

- (1) Door/hatch/tailgate
- (2) Nonfixed roof structure
- (3) Fixed glazing
- (4) Nonfixed glazing (specify): \_\_\_\_\_

(5) Integral structure

- (8) Other medium (specify): \_\_\_\_\_

- (9) Unknown

**Medium Status (Immediately Prior to Impact)**

- (1) Open
- (2) Closed
- (3) Integral structure
- (9) Unknown

**ENTRAPMENT** No [] Yes [ ]

Describe entrapment mechanism: \_\_\_\_\_

\_\_\_\_\_

\_\_\_\_\_

\_\_\_\_\_

Component(s): \_\_\_\_\_

\_\_\_\_\_

(Note in vehicle interior diagram)

26. Seat Type (this Occupant Position) 0 7
- (00) Occupant not seated or no seat
  - (01) Bucket
  - (02) Bucket with folding back
  - (03) Bench
  - (04) Bench with separate back cushions
  - (05) Bench with folding back(s)
  - (06) Split bench with separate back cushions
  - (07) Split bench with folding back(s)
  - (08) Pedestal (i.e., column supported)
  - (09) Other seat type (specify): \_\_\_\_\_
  - (10) Box mounted seat (i.e., van type)
  - (99) Unknown

27. Seat Performance (this Occupant Position) 1
- (0) Occupant not seated or no seat
  - (1) No seat performance failure(s)
  - (2) Seat adjusters failed
  - (3) Seat back folding locks or "seat back" failed
  - (4) Seat track/anchors failed
  - (5) Deformed by impact of occupant
  - (6) Deformed by passenger compartment intrusion (specify): \_\_\_\_\_
  - \_\_\_\_\_
  - (7) Combination of above (specify): \_\_\_\_\_
  - (8) Other (specify): \_\_\_\_\_
  - (9) Unknown

**CHILD SAFETY SEAT**

28. Child Safety Seat Make/Model 0 0 0
- (000) No child safety seat
  - Applicable codes are found in your NASS CDS Data Collection, Coding and Editing
  - (950) Built-in child safety seat
  - (997) Other make/model (specify): \_\_\_\_\_
  - (998) Unknown make/model
  - (999) Unknown if child safety seat used

29. Type of Child Safety Seat 0
- (0) No child safety seat
  - (1) Infant seat
  - (2) Toddler seat
  - (3) Convertible seat
  - (4) Booster seat
  - (7) Other type child safety seat (specify): \_\_\_\_\_
  - (8) Unknown child safety seat type
  - (9) Unknown if child safety seat used

30. Child Safety Seat Orientation 0 0
- (00) No child safety seat

*Designed for Rear Facing for This Age/Weight*

- (01) Rear facing
- (02) Forward facing
- (08) Other orientation (specify): \_\_\_\_\_
- (09) Unknown orientation

*Designed For Forward Facing for This Age/Weight*

- (11) Rear facing
- (12) Forward facing
- (18) Other orientation (specify): \_\_\_\_\_
- (19) Unknown orientation

*Unknown Design or Orientation For This Age/Weight, or Unknown Age/Weight*

- (21) Rear facing
- (22) Forward facing
- (28) Other orientation (specify): \_\_\_\_\_
- (29) Unknown orientation
- (99) Unknown if child safety seat used

31. Child Safety Seat Harness Usage 0 0

32. Child Safety Seat Shield Usage 0 0

33. Child Safety Seat Tether Usage 0 0

Note: Options below applicable to Variables OA31-OA33.

- (00) No child safety seat

*Not Designed With Harness/Shield/Tether*

- (01) After market harness/shield/tether added, not used
- (02) After market harness/shield/tether used
- (03) Child safety seat used, but no after market harness/shield/tether added
- (09) Unknown if harness/shield/tether added or used

*Designed With Harness/Shield/Tether*

- (11) Harness/shield/tether not used
- (12) Harness/shield/tether used
- (19) Unknown if harness/shield/tether used

*Unknown If Designed With Harness/Shield/Tether*

- (21) Harness/shield/tether not used
- (22) Harness/shield/tether used
- (29) Unknown if harness/shield/tether used

- (99) Unknown if child safety seat used

PSU NUMBER 49  
CASE NUMBER 129A  
VEHICLE NUMBER 01  
OCCUPANT NUMBER 01

# OCCUPANT INJURY FORM

*THE FOLLOWING DATA IS NOT INCLUDED IN THIS CASE:*

ENTIRE FORM

PAGE NUMBER (S) \_\_\_\_\_



**OCCUPANT RELATED**

- 16. Driver Presence in Vehicle 1  
 (0) Driver not present  
 (1) Driver present  
 (9) Unknown
- 17. Number of Occupants This Vehicle 0 1  
 (00-96) Code actual number of occupants for this vehicle  
 (97) 97 or more  
 (99) Unknown
- 18. Number of Occupant Forms Submitted 0 1

- 24. Rollover 9  
 (0) No rollover (no overturning)  
  
*Rollover (primarily about the longitudinal axis)*  
 (1) Rollover, 1 quarter turn only  
 (2) Rollover, 2 quarter turns  
 (3) Rollover, 3 quarter turns  
 (4) Rollover, 4 or more quarter turns (specify):  
 \_\_\_\_\_  
 (5) Rollover--end-over-end (i.e., primarily about the lateral axis)  
 (9) Rollover (overturn), details unknown

**VEHICLE WEIGHT ITEMS**

- 19. Vehicle Curb Weight 0 3,600  
 3622 Code weight to nearest 100 pounds.  
 (010) Less than 1050 pounds  
 (135) 13,500 pounds or more  
 (999) Unknown  
  
 Source: \_\_\_\_\_
- 20. Vehicle Cargo Weight 9,900  
 Code weight to nearest 100 pounds.  
 (00) Less than 50 pounds  
 (97) 9,650 pounds or more  
 (99) Unknown

**OVERRIDE/UNDERRIDE (THIS VEHICLE)**

- 25. Front Override/Underride (this Vehicle) 0
- 26. Rear Override/Underride (this Vehicle) 0  
  
 (0) No override/underride, or not an end-to-end impact  
  
*Override (see specific CDC)*  
 (1) 1st CDC  
 (2) 2nd CDC  
 (3) Other not automated CDC (specify):  
 \_\_\_\_\_  
  
*Underride (see specific CDC)*  
 (4) 1st CDC  
 (5) 2nd CDC  
 (6) Other not automated CDC (specify):  
 \_\_\_\_\_  
  
 (7) Medium/heavy truck or bus override  
 (9) Unknown

**RECONSTRUCTION DATA**

- 21. Towed Trailing Unit 0  
 (0) No towed unit  
 (1) Yes--towed trailing unit  
 (9) Unknown
- 22. Documentation of Trajectory Data for This Vehicle 0  
 (0) No  
 (1) Yes
- 23. Post Collision Condition of Tree or Pole (For Highest Delta V) 0  
 (0) Not collision (for highest delta V) with tree or pole  
 (1) Not damaged  
 (2) Cracked/sheared  
 (3) Tilted < 45 degrees  
 (4) Tilted ≥ 45 degrees  
 (5) Uprooted tree  
 (6) Separated pole from base  
 (7) Pole replaced  
 (8) Other (specify):  
 \_\_\_\_\_  
 (9) Unknown

**HEADING ANGLE AT IMPACT FOR HIGHEST DELTA V**

- Values: (000)-(359) Code actual value  
 (997) Noncollision  
 (998) Impact with object  
 (999) Unknown
- 27. Heading Angle For This Vehicle 999
  - 28. Heading Angle For Other Vehicle 999

Category	Configuration	ACCIDENT TYPES (Includes Intent)									
I. Single Driver	A. Right Roadside Departure	01 DRIVE OFF ROAD	02 CONTROL/ TRACTION LOSS	03 AVOID COLLISION WITH VEH., PED., ANIM.	04 SPECIFICS OTHER	06 SPECIFICS UNKNOWN					
	B. Left Roadside Departure	06 DRIVE OFF ROAD	07 CONTROL/ TRACTION LOSS	08 AVOID COLLISION WITH VEH., PED., ANIM.	09 SPECIFICS OTHER	10 SPECIFICS UNKNOWN					
	C. Forward Impact	11 PARKED VEH.	12 STA. OBJECT	13 PEDESTRIAN/ ANIMAL	14 END DEPARTURE	15 SPECIFICS OTHER	16 SPECIFICS UNKNOWN				
II. Same Trafficway Same Direction	D. Rear-End	20 STOPPED 21, 22, 23	24 SLOWER 25, 26, 27	28 DECEL. 29, 30, 31	30 AVOID COLLISION WITH VEH.	29 AVOID COLLISION WITH OBJECT	(EACH • 32) SPECIFICS OTHER	(EACH • 33) SPECIFICS UNKNOWN			
	E. Forward Impact	34 CONTROL/ TRACTION LOSS	36 CONTROL/ TRACTION LOSS	38 AVOID COLLISION WITH VEH.	40 AVOID COLLISION WITH OBJECT	35 CONTROL/ TRACTION LOSS	37 CONTROL/ TRACTION LOSS	39 AVOID COLLISION WITH VEH.	41 AVOID COLLISION WITH OBJECT	(EACH • 42) SPECIFICS OTHER	(EACH • 43) SPECIFICS UNKNOWN
	F. Sideswipe Angle	44 45	46 45 47	(EACH • 48) SPECIFICS OTHER	(EACH • 49) SPECIFICS UNKNOWN						
III. Same Trafficway Opposite Direction	G. Head-On	50 LATERAL MOVE	51 LATERAL MOVE	(EACH • 52) SPECIFICS OTHER	(EACH • 53) SPECIFICS UNKNOWN						
	H. Forward Impact	54 CONTROL/ TRACTION LOSS	56 CONTROL/ TRACTION LOSS	58 AVOID COLLISION WITH VEH.	60 AVOID COLLISION WITH OBJECT	55 CONTROL/ TRACTION LOSS	57 CONTROL/ TRACTION LOSS	59 AVOID COLLISION WITH VEH.	61 AVOID COLLISION WITH OBJECT	(EACH • 62) SPECIFICS OTHER	(EACH • 63) SPECIFICS UNKNOWN
	I. Sideswipe/Angle	64 LATERAL MOVE	65 LATERAL MOVE	(EACH • 66) SPECIFICS OTHER	(EACH • 67) SPECIFICS UNKNOWN						
IV. Change Trafficway Vehicle Turning	J. Turn Across Path	68 INITIAL OPPOSITE DIRECTIONS	71 INITIAL SAME DIRECTIONS	73 TURN ACROSS PATH	72 TURN ACROSS PATH	(EACH • 74) SPECIFICS OTHER	(EACH • 75) SPECIFICS UNKNOWN				
	K. Turn Into Path	77 TURN INTO SAME DIRECTION	79 TURN INTO SAME DIRECTION	80 TURN INTO OPPOSITE DIRECTIONS	81 TURN INTO OPPOSITE DIRECTIONS	76 TURN INTO SAME DIRECTION	78 TURN INTO SAME DIRECTION	83 TURN INTO OPPOSITE DIRECTIONS	82 TURN INTO OPPOSITE DIRECTIONS	(EACH • 84) SPECIFICS OTHER	(EACH • 85) SPECIFICS UNKNOWN
V. Intersecting Paths (Vehicle Damage)	L. Straight Paths	86 87	88 89	(EACH • 90) SPECIFICS OTHER	(EACH • 91) SPECIFICS UNKNOWN						
VI. Miscellaneous	M. Backing Etc.	92 BACKING VEH.	93 OTHER VEH. OR OBJECT	98 Other Accident Type 99 Unknown Accident Type 00 No Impact							

**OTHER DATA**

56. Driver's Zip Code

- (00000) Driver not present
- (00001) Driver not a resident of U.S. or territories  
Code actual 5-digit zip code
- (99999) Unknown

57. Driver's Race/Ethnic Origin

- (0) Driver not present
- (1) White (non-Hispanic)
- (2) Black (non-Hispanic)
- (3) White (Hispanic)
- (4) Black (Hispanic)
- (5) American Indian, Eskimo or Aleut
- (6) Asian or Pacific Islander
- (8) Other (specify):
- (9) Unknown

NASS Coding  
 1st Rev 2  
 2nd Rev 3

58. Vehicle Special Use (This Trip)

- (0) No special use
- (1) Taxi
- (2) Vehicle used as school bus
- (3) Vehicle used as other bus
- (4) Military
- (5) Police
- (6) Ambulance
- (7) Hearse
- (8) Fire truck or car
- (9) Unknown

**ROLLOVER DATA**

If GV07 (Body Type) ≠ 1-49, leave GV59-GV63 blank.  
 If GV24 (Rollover) = 0, then GV59-GV63 must equal 0.  
 If GV24 = 9, then GV59-GV63 must equal 9.

59. Rollover Initiation Type

- (0) No rollover
- (1) Trip-over
- (2) Flip-over
- (3) Turn-over
- (4) Climb-over
- (5) Fall-over
- (6) Bounce-over
- (7) Collision with another vehicle
- (8) Other rollover initiation type specify):
- (9) Unknown rollover initiation type

60. Location of Rollover Initiation

- (0) No rollover
- (1) On roadway
- (2) On shoulder—paved
- (3) On shoulder—unpaved
- (4) On roadside or divided trafficway median
- (9) Unknown

61. Rollover Initiation Object Contacted

9 9

62. Location on Vehicle Where Initial Principal Tripping Force Is Applied

9

- (0) No rollover
- (1) Wheels/tires
- (2) Side plane
- (3) End plane
- (4) Undercarriage
- (5) Other location on vehicle (specify):

(8) Non-contact rollover forces (specify):

(9) Unknown

63. Direction of Initial Roll

9

- (0) No rollover
- (1) Roll right - primarily about the longitudinal axis
- (2) Roll left - primarily about the longitudinal axis
- (5) End-over-end (i.e., primarily about the lateral axis)
- (9) Unknown roll direction

**PRECRASH DATA**

64. Pre-Event Movement (Prior to Recognition of Critical Event)

0 1

- (01) Going straight
- (02) Slowing or stopping in traffic lane
- (03) Starting in traffic lane
- (04) Stopped in traffic lane
- (05) Passing or overtaking another vehicle
- (06) Disabled or parked in travel lane
- (07) Leaving a parking position
- (08) Entering a parking position
- (09) Turning right
- (10) Turning left
- (11) Making a U-turn
- (12) Backing up (other than for parking position)
- (13) Negotiating a curve
- (14) Changing lanes
- (15) Merging
- (16) Successful avoidance maneuver to a previous critical event
- (97) Other (specify):
- (98) No driver present
- (99) Unknown

## CODES FOR ROLLOVER INITIATION OBJECT CONTACTED

(00) No rollover  
(01-30) — Vehicle Number

### Noncollision

(31) Turn-over — fall-over  
(33) Jackknife

### Collision With Fixed Object

(41) Tree ( $\leq$  4 inches in diameter)  
(42) Tree ( $>$  4 inches in diameter)  
(43) Shrubbery or bush  
(44) Embankment

(45) Breakaway pole or post (any diameter)

### Nonbreakaway Pole or Post

(50) Pole or post ( $\leq$  4 inches in diameter)  
(51) Pole or post ( $>$  4 inches but  $\leq$  12 inches in diameter)  
(52) Pole or post ( $>$  12 inches in diameter)  
(53) Pole or post (diameter unknown)

(54) Concrete traffic barrier  
(55) Impact attenuator  
(56) Other traffic barrier (includes guardrail)  
(specify): \_\_\_\_\_

(57) Fence  
(58) Wall  
(59) Building  
(60) Ditch or culvert  
(61) Ground  
(62) Fire hydrant  
(63) Curb  
(64) Bridge  
(68) Other fixed object (specify):

(69) \_\_\_\_\_  
Unknown fixed object

### Collision with Nonfixed Object

(71) Motor vehicle not in-transport  
(76) Animal  
(77) Train  
(78) Trailer, disconnected in transport  
(88) Other nonfixed object (specify):

(89) \_\_\_\_\_  
Unknown nonfixed object

(98) Other event (specify):

(99) \_\_\_\_\_  
Unknown event or object

PSU NUMBER  
CASE NUMBER  
VEHICLE NUMBER

49  
129A  
02

# EXTERIOR VEHICLE FORM

*THE FOLLOWING DATA IS NOT INCLUDED IN THIS CASE:*

ENTIRE FORM

PAGE NUMBER (S) \_\_\_\_\_

PSU NUMBER  
CASE NUMBER  
VEHICLE NUMBER

49  
129A  
02

# INTERIOR VEHICLE FORM

*THE FOLLOWING DATA IS NOT INCLUDED IN THIS CASE:*

ENTIRE FORM

PAGE NUMBER (S) \_\_\_\_\_

26. Seat Type (this Occupant Position) 9 9
- (00) Occupant not seated or no seat
  - (01) Bucket
  - (02) Bucket with folding back
  - (03) Bench
  - (04) Bench with separate back cushions
  - (05) Bench with folding back(s)
  - (06) Split bench with separate back cushions
  - (07) Split bench with folding back(s)
  - (08) Pedestal (i.e., column supported)
  - (09) Other seat type (specify): \_\_\_\_\_
  - (10) Box mounted seat (i.e., van type)
  - (99) Unknown

27. Seat Performance (this Occupant Position) 9
- (0) Occupant not seated or no seat
  - (1) No seat performance failure(s)
  - (2) Seat adjusters failed
  - (3) Seat back folding locks or "seat back" failed
  - (4) Seat track/anchors failed
  - (5) Deformed by impact of occupant
  - (6) Deformed by passenger compartment intrusion (specify): \_\_\_\_\_
  - (7) Combination of above (specify): \_\_\_\_\_
  - (8) Other (specify): \_\_\_\_\_
  - (9) Unknown

**CHILD SAFETY SEAT**

28. Child Safety Seat Make/Model Ø Ø Ø
- (000) No child safety seat
  - Applicable codes are found in your NASS CDS Data Collection, Coding and Editing
  - (950) Built-in child safety seat
  - (997) Other make/model (specify): \_\_\_\_\_
  - (998) Unknown make/model
  - (999) Unknown if child safety seat used

29. Type of Child Safety Seat Ø
- (0) No child safety seat
  - (1) Infant seat
  - (2) Toddler seat
  - (3) Convertible seat
  - (4) Booster seat
  - (7) Other type child safety seat (specify): \_\_\_\_\_
  - (8) Unknown child safety seat type
  - (9) Unknown if child safety seat used

30. Child Safety Seat Orientation Ø Ø
- (00) No child safety seat
  - Designed for Rear Facing for This Age/Weight*
  - (01) Rear facing
  - (02) Forward facing
  - (08) Other orientation (specify): \_\_\_\_\_
  - (09) Unknown orientation

- Designed For Forward Facing for This Age/Weight*
- (11) Rear facing
- (12) Forward facing
- (18) Other orientation (specify): \_\_\_\_\_
- (19) Unknown orientation
- Unknown Design or Orientation For This Age/Weight, or Unknown Age/Weight*
- (21) Rear facing
- (22) Forward facing
- (28) Other orientation (specify): \_\_\_\_\_
- (29) Unknown orientation
- (99) Unknown if child safety seat used

31. Child Safety Seat Harness Usage Ø Ø
32. Child Safety Seat Shield Usage Ø Ø
33. Child Safety Seat Tether Usage Ø Ø
- Note: Options below applicable to Variables OA31-OA33.
- (00) No child safety seat

- Not Designed With Harness/Shield/Tether*
- (01) After market harness/shield/tether added, not used
- (02) After market harness/shield/tether used
- (03) Child safety seat used, but no after market harness/shield/tether added
- (09) Unknown if harness/shield/tether added or used

- Designed With Harness/Shield/Tether*
- (11) Harness/shield/tether not used
- (12) Harness/shield/tether used
- (19) Unknown if harness/shield/tether used

- Unknown If Designed With Harness/Shield/Tether*
- (21) Harness/shield/tether not used
- (22) Harness/shield/tether used
- (29) Unknown if harness/shield/tether used
- (99) Unknown if child safety seat used

PSU NUMBER	<u>49</u>
CASE NUMBER	<u>129A</u>
VEHICLE NUMBER	<u>02</u>
OCCUPANT NUMBER	<u>01</u>

# OCCUPANT INJURY FORM

*THE FOLLOWING DATA IS NOT INCLUDED IN THIS CASE:*

ENTIRE FORM

PAGE NUMBER (S) \_\_\_\_\_





# UPDATE FORM

1. Primary Sampling Unit Number 49  
 2. Case Number - Stratum 129A  
 3. Vehicle Number 02  
 4. Occupant Number 01

Driver or Occupant Name: \_\_\_\_\_  
 Address: \_\_\_\_\_  
 \_\_\_\_\_  
 Other Information: \_\_\_\_\_  
 \_\_\_\_\_  
*(Sanitize this section prior to Update submission.)*

## UPDATED CASE INFORMATION

	INITIAL SUBMISSION	UPDATED INFORMATION		INITIAL SUBMISSION	UPDATED INFORMATION
GV12. Alcohol Test Result Result for Driver	<u>97</u>	<del>00</del>	OA21. Air Bag System Availability/Function	<del>01</del>	—
GV39. Other Drug Specimen Test Type for Driver	<del>10</del>	<u>1</u>	OA22. Air Bag System Deployment	<del>03</del>	—
GV40.-GV41. Narcotic Drug	<del>00</del>	<u>1</u>	OA35. Treatment - Mortality	<u>1</u>	✓ —
GV42.-GV43. Depressant Drug	<del>00</del>	<u>7</u>	OA36. Type of Medical Facility (for Initial Treatment)	<del>0</del>	✓ —
GV44.-GV45. Stimulant Drug	<del>00</del>	<u>7</u>	OA37. Hospital Stay	<del>00</del>	✓ —
GV46.-GV47. Hallucinogen Drug	<del>00</del>	<u>7</u>	OA38. Working Days Lost	<u>62</u>	✓ —
GV48.-GV49. Cannabinoid Drug	<del>00</del>	<u>7</u>	OA39. Time to Death	<del>01</del>	✓ —
GV50.-GV51. Phencyclidine (PCP)	<del>00</del>	<u>7</u>	OA40. 1st Medically Reported Cause of Death	<u>99</u>	<u>97</u>
GV52.-GV53. Inhalant Drug	<del>00</del>	<u>7</u>	OA41. 2nd Medically Reported Cause of Death	<del>00</del>	✓ —
GV54.-GV55. Other Drug (Excluding Nicotine, Aspirin, Alcohol, Drugs Administered Post-Crash)	<del>00</del>	<u>7</u>	OA42. 3rd Medically Reported Cause of Death	<del>00</del>	✓ —
GV56. Driver's Zip Code		—	OA43. Number of Recorded Injuries for This Occupant	<u>97</u>	<u>18</u>
GV57. Driver's Race/Ethnic Origin	<u>9X</u>	—	OA44. Automatic (Passive) Belt System Availability/Function	<del>09</del>	—
OA05. Occupant's Age	<u>56</u>	✓ —	OA45. Automatic (Passive) Belt System Use	<del>09</del>	—
OA06. Occupant's Sex	<u>1</u>	✓ —	OA50. Glasgow Coma Scale (GCS) Score	<u>97</u>	<u>01</u>
OA07. Occupant's Height	<u>70</u>	✓ —	OA51. Was the Occupant Given Blood?	<u>9</u>	<u>1</u>
OA08. Occupant's Weight	<del>200</del>	<u>218</u>	OA52. Arterial Blood Gases (ABG) - HCO <sub>3</sub>	<u>97</u>	<u>01</u>
OA17. Manual (Active) Belt System Availability	<u>49</u>	—			
OA18. Manual (Active) Belt System Use	<del>09</del>	—			

## STATUS OF LOG INJURY INFORMATION

	INITIAL SUBMISSION	UPDATED INFORMATION		INITIAL SUBMISSION	UPDATED INFORMATION
<b>OAL12. Injury Treatment Status</b>	1	—			
<b>OAL13. Injury Information</b>					
<u>Official</u>					
a. Autopsy (invasive examination)	B <del>0</del> 8	1 1 1			
b. Post-ER medical record which includes information about death based on non-invasive examination	B	—			
c. Admission record/summary or admission/discharge face sheet	B	—			
d. Discharge summary	B	—			
e. Operative report	B	—			
f. Radiographic record(s) post ER visit	B	—			
g. History and physical examination and/or consultation records	B	—			
h. Emergency room records	B	—			
i. Radiographic record(s) associated with ER visit	B	—			
j. Private physician	B	—			
<u>Unofficial</u>					
k. Lay coroner	B	—			
l. EMS record	B	—			
m. Interviewee	B	—			
n. Other source (specify):	B	B			
o. Police report	B	B			
<b>OAL14. Medical Facility Code</b>				0 9	
<b>OIL07. Date Official Medical Data Obtained</b>				1	1 9 2

## INJURY DATA CODED ON INITIAL SUBMISSION

	Source of Injury Data	O.I.C.-A.I.S					Injury Source	Injury Source Confidence Level	Direct/Indirect Injury	Occupant Area Intrusion No.
		Body Region	Aspect	Lesion	System Organ	A.I.S. Severity				
1st	5. ___	6. ___	7. ___	8. ___	9. ___	10. ___	11. ___	12. ___	13. ___	14. ___
2nd	15. ___	16. ___	17. ___	18. ___	19. ___	20. ___	21. ___	22. ___	23. ___	24. ___
3rd	25. ___	26. ___	27. ___	28. ___	29. ___	30. ___	31. ___	32. ___	33. ___	34. ___
4th	35. ___	36. ___	37. ___	38. ___	39. ___	40. ___	41. ___	42. ___	43. ___	44. ___
5th	45. ___	46. ___	47. ___	48. ___	49. ___	50. ___	51. ___	52. ___	53. ___	54. ___
6th	55. ___	56. ___	57. ___	58. ___	59. ___	60. ___	61. ___	62. ___	63. ___	64. ___
7th	65. ___	66. ___	67. ___	68. ___	69. ___	70. ___	71. ___	72. ___	73. ___	74. ___
8th	75. ___	76. ___	77. ___	78. ___	79. ___	80. ___	81. ___	82. ___	83. ___	84. ___
9th	85. ___	86. ___	87. ___	88. ___	89. ___	90. ___	91. ___	92. ___	93. ___	94. ___
10th	95. ___	96. ___	97. ___	98. ___	99. ___	100. ___	101. ___	102. ___	103. ___	104. ___
11th	105. ___	106. ___	107. ___	108. ___	109. ___	110. ___	111. ___	112. ___	113. ___	114. ___
12th	115. ___	116. ___	117. ___	118. ___	119. ___	120. ___	121. ___	122. ___	123. ___	124. ___
13th	125. ___	126. ___	127. ___	128. ___	129. ___	130. ___	131. ___	132. ___	133. ___	134. ___
14th	135. ___	136. ___	137. ___	138. ___	139. ___	140. ___	141. ___	142. ___	143. ___	144. ___
15th	145. ___	146. ___	147. ___	148. ___	149. ___	150. ___	151. ___	152. ___	153. ___	154. ___

Note: Keep a photocopy of the following original submitted pages when applicable: Exterior Vehicle Form pages 2, 3, 4; Interior Vehicle Form pages 1-reverse, 2, 4, 5; Occupant Injury Form pages 2, 3, 3-reverse; Interview Form pages 3, 4, 5.

**INJURY DATA**

Record below the actual injuries sustained by this occupant that were identified from the official and unofficial data sources. Remember not to double count an injury just because it was identified from two different sources. If greater than ten injuries have been documented, encode the balance on the Occupant Injury Supplement.

Source of Injury Date	O.I.C.-A.I.S					Injury Source	Injury Source Confidence Level	Direct/ Indirect Injury	Occupant Area Intrusion No.
	Body Region	Aspect	Lesion	System Organ	A.I.S. Severity				
1st 5. <u>L</u>	6. <u>H</u>	7. <u>R<sup>w</sup></u>	8. <u>L</u>	9. <u>I</u>	10. <u>1</u>	11. <u>97</u>	12. <u>9</u>	13. <u>7</u>	14. <u>99</u>
2nd 15. <u>1</u>	16. <u>F</u>	17. <u>C</u>	18. <u>A</u>	19. <u>I</u>	20. <u>1</u>	21. <u>97</u>	22. <u>9</u>	23. <u>7</u>	24. <u>99</u>
3rd 25. <u>1</u>	26. <u>F</u>	27. <u>C</u>	28. <u>L</u>	29. <u>I</u>	30. <u>1</u>	31. <u>97</u>	32. <u>9</u>	33. <u>7</u>	34. <u>99</u>
4th 35. <u>1</u>	36. <u>H</u>	37. <u>R</u>	38. <u>L</u>	39. <u>E</u>	40. <u>1</u>	41. <u>97</u>	42. <u>9</u>	43. <u>7</u>	44. <u>99</u>
5th 45. <u>1</u>	46. <u>K</u>	47. <u>R</u>	48. <u>D</u>	49. <u>I</u>	50. <u>1</u>	51. <u>09</u>	52. <u>3</u>	53. <u>1</u>	54. <u>99</u>
6th 55. <u>1</u>	56. <u>K</u>	57. <u>R</u>	58. <u>C</u>	59. <u>I</u>	60. <u>1</u>	61. <u>09</u>	62. <u>3</u>	63. <u>1</u>	64. <u>99</u>
7th 65. <u>1</u>	66. <u>K</u>	67. <u>L</u>	68. <u>A</u>	69. <u>I</u>	70. <u>1</u>	71. <u>09</u>	72. <u>2</u>	73. <u>1</u>	74. <u>99</u>
8th 75. <u>1</u>	76. <u>K</u>	77. <u>L</u>	78. <u>C</u>	79. <u>I</u>	80. <u>1</u>	81. <u>09</u>	82. <u>2</u>	83. <u>1</u>	84. <u>99</u>
9th 85. <u>1</u>	86. <u>H</u>	87. <u>S</u>	88. <u>A</u>	89. <u>I</u>	90. <u>1</u>	91. <u>97</u>	92. <u>9</u>	93. <u>7</u>	94. <u>99</u>
10th 95. <u>1</u>	96. <u>H</u>	97. <u>S</u>	98. <u>L</u>	99. <u>I</u>	100. <u>1</u>	101. <u>   </u>	102. <u>   </u>	103. <u>   </u>	104. <u>   </u>

If greater than 10 injuries, continue on reverse side. If greater than 25 injuries, code additional on Occupant Injury Data Supplement.



OFFICIAL INJURY DATA — SOFT TISSUE INJURIES

• Cause of Death : Drowning (A)

• Vehicle submerged in lake

Indicate the Location, Lesion, Detail (size, depth, fracture type, head injury clinical signs and neurological deficits), and Source of all injuries indicated by official sources (or from PAR or other unofficial sources if medical records and interviewee data are unavailable.)

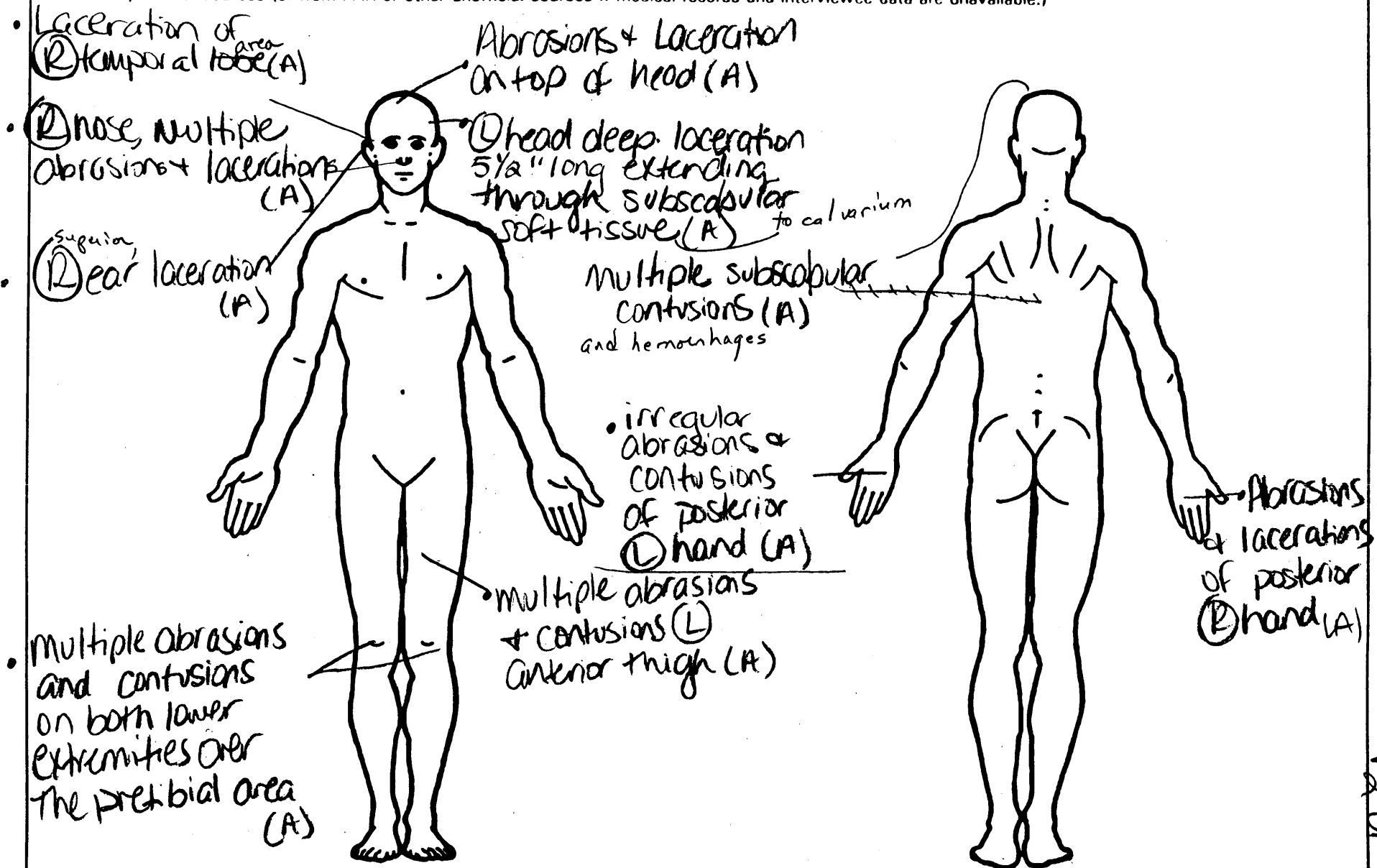

**SOURCE OF INJURY DATA**

**OFFICIAL**

- (1) Autopsy records with or without hospital medical records
- (2) Hospital medical records other than emergency room (e.g., discharge summary)
- (3) Emergency room records only (including associated X-rays or other lab reports)
- (4) Private physician, walk-in or emergency clinic

**UNOFFICIAL**

- (5) Lay coroner report
- (6) E.M.S. personnel
- (7) Interviewee
- (8) Other source (specify): \_\_\_\_\_
- (9) Police

**INJURY SOURCE**

**FRONT**

- (01) Windshield
- (02) Mirror
- (03) Sunvisor
- (04) Steering wheel rim
- (05) Steering wheel hub/spoke
- (06) Steering wheel (combination of codes 04 and 05)
- (07) Steering column, transmission selector lever, other attachment
- (08) Add on equipment (e.g., CB, tape deck, air conditioner)
- (09) Left instrument panel and below
- (10) Center instrument panel and below
- (11) Right instrument panel and below
- (12) Glove compartment door
- (13) Knee bolster
- (14) Windshield including one or more of the following: front header, A-pillar, instrument panel, mirror, or steering assembly (driver side only)
- (15) Windshield including one or more of the following: front header, A-pillar, instrument panel, or mirror (passenger side only)
- (16) Other front object (specify): \_\_\_\_\_

**LEFT SIDE**

- (20) Left side interior surface, excluding hardware or armrests
- (21) Left side hardware or armrest
- (22) Left A pillar
- (23) Left B pillar
- (24) Other left pillar (specify): \_\_\_\_\_
- (25) Left side window glass or frame

- (26) Left side window glass including one or more of the following: frame, window sill, A-pillar, B-pillar, or roof side rail.

- (27) Other left side object (specify): \_\_\_\_\_

- (28) Left side window sill

**RIGHT SIDE**

- (30) Right side interior surface, excluding hardware or armrests
- (31) Right side hardware or armrest
- (32) Right A pillar
- (33) Right B pillar
- (34) Other right pillar (specify): \_\_\_\_\_

- (35) Right side window glass or frame
- (36) Right side window glass including one or more of the following: frame, window sill, A pillar, B pillar, or roof side rail.
- (37) Other right side object (specify): \_\_\_\_\_

- (38) Right side window sill

**INTERIOR**

- (40) Seat, back support
- (41) Belt restraint webbing/buckle
- (42) Belt restraint B-pillar attachment point
- (43) Other restraint system component (specify): \_\_\_\_\_
- (44) Head restraint system
- (45) Air bag
- (46) Other occupants (specify): \_\_\_\_\_
- (47) Interior loose objects
- (48) Child safety seat (specify): \_\_\_\_\_
- (49) Other interior object (specify): \_\_\_\_\_

**ROOF**

- (50) Front header
- (51) Rear header
- (52) Roof left side rail
- (53) Roof right side rail
- (54) Roof or convertible top

**FLOOR**

- (56) Floor (including toe pan)
- (57) Floor or console mounted transmission lever, including console
- (58) Parking brake handle
- (59) Foot controls including parking brake

**REAR**

- (60) Backlight (rear window)

- (61) Backlight storage rack, door, etc.
- (62) Other rear object (specify): \_\_\_\_\_

**EXTERIOR of OCCUPANT'S VEHICLE**

- (65) Hood
- (66) Outside hardware (e.g., outside mirror, antenna)
- (67) Other exterior surface or tires (specify): \_\_\_\_\_
- (68) Unknown exterior objects

**EXTERIOR OF OTHER MOTOR VEHICLE**

- (70) Front bumper
- (71) Hood edge
- (72) Other front of vehicle (specify): \_\_\_\_\_
- (73) Hood
- (74) Hood ornament
- (75) Windshield, roof rail, A-pillar.
- (76) Side surface
- (77) Side mirrors
- (78) Other side protrusions (specify) \_\_\_\_\_

- (79) Rear surface
- (80) Undercarriage
- (81) Tires and wheels
- (82) Other exterior of other motor vehicle (specify): \_\_\_\_\_

- (83) Unknown exterior of other motor vehicle

**OTHER VEHICLE OR OBJECT IN THE ENVIRONMENT**

- (84) Ground
- (85) Other vehicle or object (specify) \_\_\_\_\_
- (86) Unknown vehicle or object

**NONCONTACT INJURY**

- (90) Fire in vehicle
- (91) Flying glass
- (92) Other noncontact injury source (specify): \_\_\_\_\_
- (93) Air bag exhaust gases
- (97) Injured, unknown source

**INJURY SOURCE CONFIDENCE LEVEL**

- (1) Certain
- (2) Probable
- (3) Possible
- (9) Unknown

**DIRECT/INDIRECT INJURY**

- (1) Direct contact injury
- (2) Indirect contact injury
- (3) Noncontact injury
- (7) Injured, unknown source

**OCCUPANT INJURY CLASSIFICATION**

**O.I.C. Body Region**

- (M) Abdomen
- (Q) Ankle-foot
- (A) Arm (upper)
- (B) Back-thoracolumbar spine
- (C) Chest
- (E) Elbow
- (F) Face
- (R) Forearm
- (H) Head-skull
- (U) Injured, unknown region
- (K) Knee
- (L) Leg (lower)
- (Y) Lower limb(s) (whole or unknown part)
- (N) Neck-cervical spine
- (P) Pelvic-hip
- (S) Shoulder
- (T) Thigh
- (X) Upper limb(s) (whole or unknown part)
- (O) Whole body
- (W) Wrist-hand

**Aspect of Injury**

- (A) Anterior-front
- (B) Bilateral (rib fracture only)
- (C) Central
- (I) Inferior-lower
- (U) Injured, unknown aspect
- (L) Left
- (P) Posterior-back
- (R) Right
- (S) Superior-upper
- (W) Whole region

**Lesion**

- (A) Abrasion
- (M) Amputation
- (V) Avulsion
- (B) Burn
- (K) Concussion
- (C) Contusion
- (N) Crush
- (G) Detachment, separation
- (D) Dislocation

- (F) Fracture
- (Z) Fracture and dislocation
- (U) Injured, unknown lesion
- (L) Laceration
- (O) Other
- (P) Perforation, puncture
- (R) Rupture
- (S) Sprain
- (T) Strain
- (E) Total severance, transection

**System/Organ**

- (W) All systems in region
- (A) Arteries-veins
- (B) Brain
- (D) Digestive
- (E) Ears
- (Q) Eye
- (H) Heart
- (U) Injured, unknown system
- (I) Integumentary
- (J) Joints
- (K) Kidneys

- (L) Liver
- (M) Muscles
- (N) Nervous system
- (P) Pulmonary-lungs
- (R) Respiratory
- (S) Skeletal
- (C) Spinal cord
- (Q) Spleen
- (T) Thyroid, other endocrine gland
- (V) Vertebrae

**Abbreviated Injury Scale**

- (1) Minor injury
- (2) Moderate injury
- (3) Serious injury
- (4) Severe injury
- (5) Critical injury
- (6) Maximum (untreatable)
- (7) Injured, unknown severity

# OFFICIAL INJURY DATA — SKELETAL INJURIES

Restrained?

No  
 Yes

Blood Alcohol Level (mg/dl)

BAL =  $\emptyset$

Glasgow Coma Scale Score

GCSS = \_\_\_

Units of Blood Given

Units = \_\_\_

Arterial Blood Gases

pH = \_\_\_

PO<sub>2</sub> = \_\_\_

PCO<sub>2</sub> = \_\_\_

HCO<sub>3</sub> = \_\_\_

Indicate the Location, Lesion, Detail (size, depth, fracture type, head injury clinical signs and neurological deficits), and Source of all injuries indicated by official sources (or from PAR or other unofficial sources if medical records and interviewee data are unavailable.)

No hemorrhages into:  
 pleural,  
 peritoneal, or  
 pericardial  
 cavities

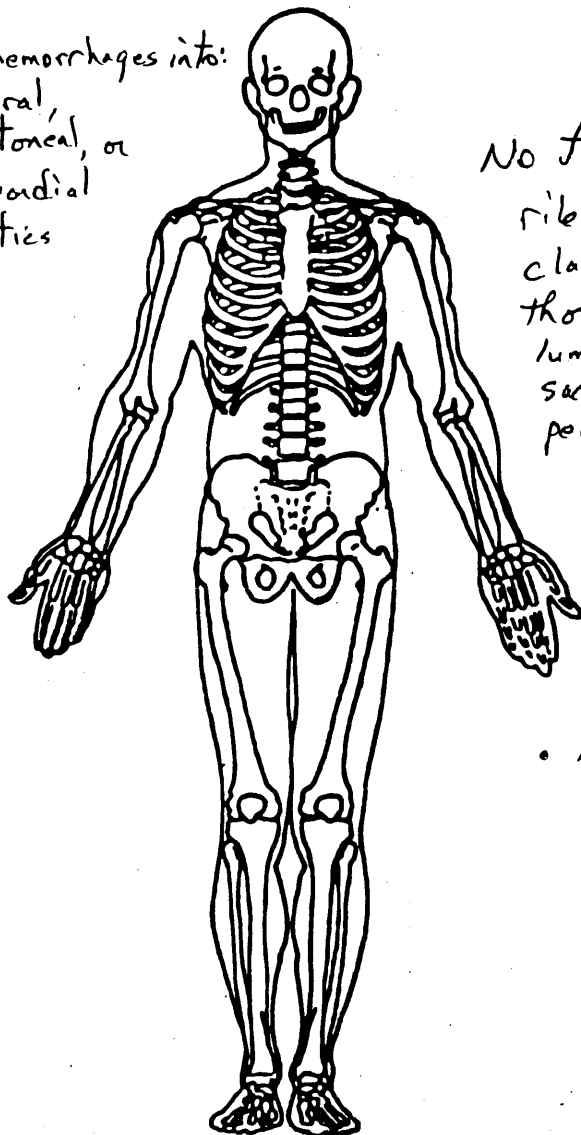

No fractures of:  
 ribs,  
 clavicles,  
 thoracic spine,  
 lumbar spine,  
 sacral spine,  
 pelvis

• No extremity fractures

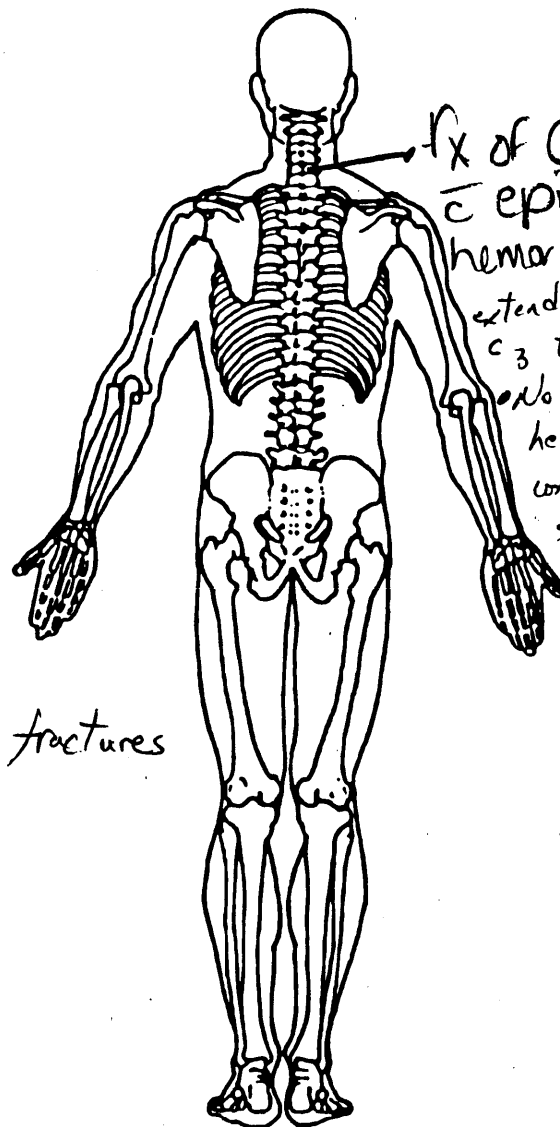

## OFFICIAL INJURY DATA — INTERNAL INJURIES

Indicate the Location, Lesion, Detail (size, depth, fracture type, head injury clinical signs and neurological deficits), and Source of all injuries indicated by official sources (or from PAR or other unofficial sources if medical records and interviewee data are unavailable.)

- No evidence of brain parenchymal injuries
- Dura mater and arachnoid mater are intact and without epidural, subdural, or subarachnoid hemorrhages.

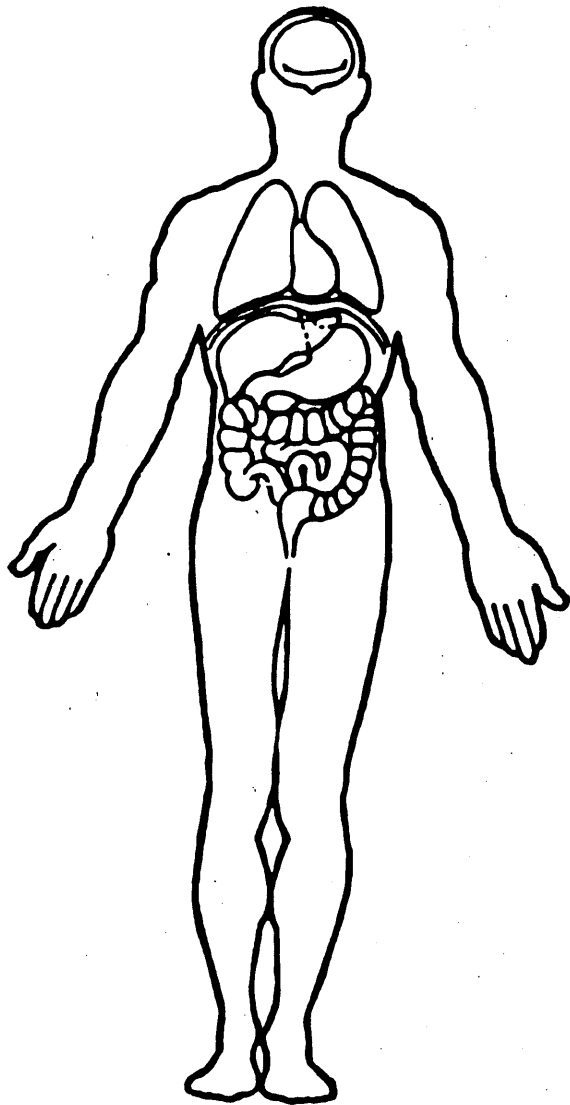

No injuries of  
internal organs

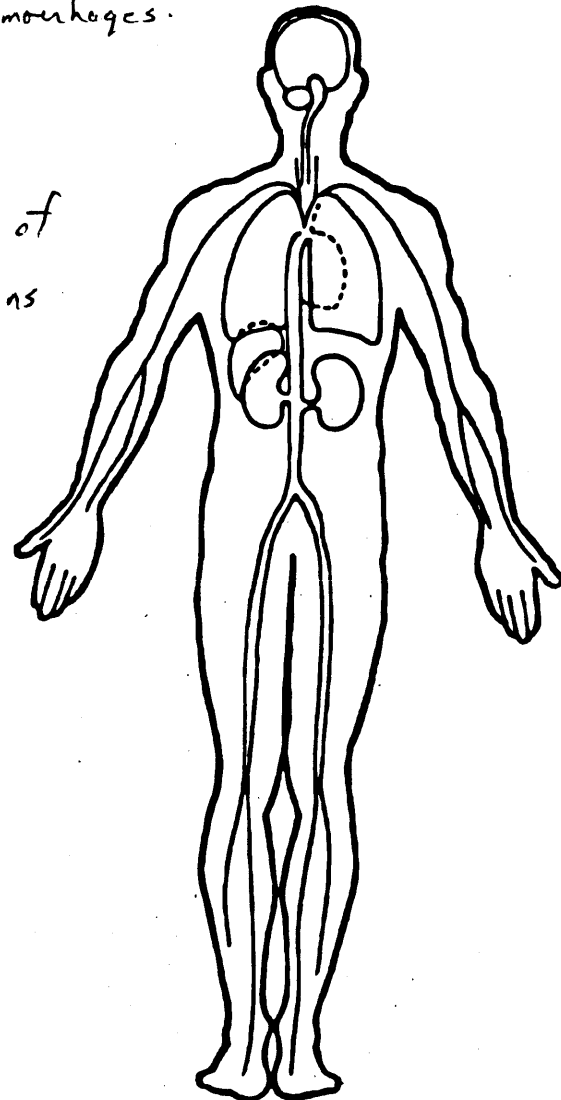







## INTRA ERRORS

HH0191 2 If OCCUPANT POSITION OA10 equals 11 or 13 and AUTOMATIC BELT  
HH0192 AVAILABILITY OA44 does not equal 2, then MANUAL BELT  
HH0193 AVAILABILITY OA17 should equal 3 or 4.

HH1281 2 \*\*\*\*\* THIS VEHICLE IS INDICATED AS HAVING AN AIRBAG. \*\*\*\*\*  
HH1282 \*\*\*\*\* CHECK YOUR DATA AND IF CORRECT, NOTIFY YOUR ZONE \*\*\*\*\*  
HH1283 AIR BAG AVAILABILITY/FUNCTION OA21 equals 1-3.

HH2001 1 If AIR BAG FUNCTION OA21 equals 1-3, then AUTOMATIC BELT  
HH2002 AVAILABILITY OA44 should equal 0.

## INTER ERRORS

AG0031 2 If ACCIDENT TYPE GV15 equals 01-16, then VEHICLE FORMS AC03  
AG0032 should equal 01. GV=01

PSU49  
CASE 129A  
CURRENT VERSION: 5.03

ERROR SUMMARY SCREEN

02/93

FORM NAME	NUMBER OF DOLLAR SIGNS	NUMBER OF LEVEL 1 ERRORS	NUMBER OF LEVEL 2 ERRORS	VERSION NUMBER CONSISTENT
Accident	0	0	0	N
General Vehicle	0	0	3	N
Vehicle Exterior	0	0	0	N
Vehicle Interior	0	0	1	N
Occupant Assesment	0	1	2	N
Occupant Interior	0	0	0	N
Total Inter Errors		0	1	
Total Case Errors	0	1	7	

Zone 3  
923 ①  
92005761000

49129A00000011 925.0300000000000219250000004 92 93  
 003325000019155  
 49129A00010012 925.0310000000000103F56000  
 49129A00020012 925.0310000000000103902049  
 49129A00030012 925.0310000000000204F56000  
 49129A00040012 925.031000000000020493100N  
 49129A01000021 5.03 0000000008022010022J37AA2 19919745990610101032  
 99000000998998699 99 9999999010  
 49129A01000022 5.03 0000000000010000000000000000 900000000011099  
 49129A01000031 5.03 0000000000015612FYEW04020299999999064332517151004-012  
 0110610001  
 49129A01000041 5.03 00000000013210006000026000008000000001200000013000000  
 49129A01000042 5.03 000000000212833210733110212  
 000134080  
 49129A01010051 5.03 0000000002419999911190000040411000430710000000000000000  
 0990000000000000000100100  
 49129A02000021 5.03 0000000009119003041G6CD54BOM424890819979745999810101036  
 99000900999999699 99 9999999001  
 49129A02000022 5.03 0000000000010000000000000000007506210999999016199  
 49129A02010051 5.03 000000000561702001119000004000013909999000000000000004100  
 062019900009700000997997  
 49129A9999999900  
 000000000000000

INTERIOR VEHICLE Vehicle: 1

INTRA ERRORS

CC0531 2 \*\*\*\*\* THIS CASE SHOWS A DOOR OR HATCH OR GATE OPENING \*\*\*\*\*  
 CC0532 \*\*\*\*\* CHECK YOUR DATA AND IF CORRECT, NOTIFY YOUR ZONE \*\*\*\*\*  
 CC0533 DOOR LEFT FRONT IV05 equals 2 or IV06 equals 2 or IV07 equals 2  
 CC0534 or IV08 equals 2 or IV09 equals 2.

GENERAL VEHICLE Vehicle: 2

INTRA ERRORS

GG0421 2 If ROLLOVER GV24 equals 1-9, then BASIS FOR DELTA V GV29 should  
 GG0422 equal 4 or 5. *ok*  
 GG0921 2 If MODEL YEAR GV04 equals 81-98, then VIN GV08 should satisfy  
 GG0922 the check character formula (see Table 12). *VIN appears ok as coded*

*check digit*

OCCUPANT ASSESSMENT Vehicle: 2 Occupant

NASS Cong Chg  
 1st Rev 3 E  
 2nd Rev 3 -

INTRA ERRORS

HH1281 2 \*\*\*\*\* THIS VEHICLE IS INDICATED AS HAVING AN AIRBAG. \*\*\*\*\*  
 HH1282 \*\*\*\*\* CHECK YOUR DATA AND IF CORRECT, NOTIFY YOUR ZONE \*\*\*\*\*  
 HH1283 AIR BAG AVAILABILITY/FUNCTION DA21 equals 1-3.

INTER ERRORS

- AG0031 2 If ACCIDENT TYPE GV15 equals 01-16, then VEHICLE FORMS AC03  
AG0032 should equal 01. GV=01 *ok as coded*
- GH0491 1 If MODEL YEAR GV04 equals 88-93 and BODY TYPE GV07 equals 01-09  
GH0492 and OCCUPANT POSITION OA10 equals 11 and MAKE GV05 equals 18-22  
GH0493 or 24 and VIN GV08(7) equals 4, then AUTOMATIC BELT AVAILABILITY  
GH0494 OA44 must equal 1-4 or 9. GV=02 OA=01

PSU49  
CASE 129A  
CURRENT VERSION: 5.03

ERROR SUMMARY SCREEN

11/1/93

FORM NAME	NUMBER OF DOLLAR SIGNS	NUMBER OF LEVEL 1 ERRORS	NUMBER OF LEVEL 2 ERRORS	VERSION NUMBER CONSISTENT
Accident	0	0	0	N
General Vehicle	0	0	2	N
Vehicle Exterior	0	0	0	N
Vehicle Interior	0	0	1	N
Occupant Assesment	0	0	1	N
Occupant Interior	0	0	0	N
Total Inter Errors		1	1	
Total Case Errors	0	1	5	

Zone 3  
93

```

49129A00000011[REDACTED]925.0400000000000219250000004[REDACTED]92[REDACTED]93[REDACTED]93[REDACTED]82005761000
003325000019155
49129A00010013[REDACTED]925.0410000000000103F56000
49129A00020012[REDACTED]925.0410000000000103902049
49129A00030012[REDACTED]925.0410000000000204F56000
49129A00040012[REDACTED]925.041000000000020493100N
49129A01000021      5.04 0000000008022010022J37AA25101[REDACTED]      19919745990610101032
99000000998998699 99 999999010
49129A01000022      5.04 0000000000010000000000000000[REDACTED]90000000011099
49129A01000031      5.04 000000000015612FYEW04020299999999064332517151004-012
      0110610001
49129A01000041      5.04 00000000013210006000026000008000000001200000013000000
49129A01000042      5.04 000000000212833210733110212
      000134080
49129A01010051      5.04 0000000002419999911190000040411000430710000000000000000
0990000000000000000100100
49129A02000021      5.04 000000000911900304166CD54B M4[REDACTED]19970045999810101036
99000900999999699 99 999999001
49129A02000022      5.04 0000000000101070707070707070[REDACTED]90999999016099
49129A02010051      5.04 0000000005617021811199999999999999799990000000000004100
062019700001899999901101
49129A02010161      5.04 0000000001HWLI1979799
49129A02010261      5.04 0000000001FCAI1979799
49129A02010361      5.04 0000000001FCLI1979799
49129A02010461      5.04 0000000001HRLE1979799
49129A02010561      5.04 0000000001KRAI1093199
49129A02010661      5.04 0000000001KRCI1093199
49129A02010761      5.04 0000000001KLAI1092199
49129A02010861      5.04 0000000001KLCI1092199
49129A02010961      5.04 0000000001HSAI1979799
49129A02011061      5.04 0000000001HLLI2979799
49129A02011161      5.04 0000000001HWC11979799
49129A02011261      5.04 0000000001WLAI1979799
49129A02011361      5.04 0000000001WLCI1979799
49129A02011461      5.04 0000000001TLAI1043199
49129A02011561      5.04 0000000001TLCI1043199
49129A02011661      5.04 0000000001WRAI1979799
49129A02011761      5.04 0000000001WRLI1979799
49129A02011861      5.04 0000000001NPFS2979799
49129A99999999900000000000000000000000000000000000030000000000000000010000000010000
000000000000002

```



## INTRA ERRORS

CC0531 2 \*\*\*\*\* THIS CASE SHOWS A DOOR OR HATCH OR GATE OPENING \*\*\*\*\*  
CC0532 \*\*\*\*\* CHECK YOUR DATA AND IF CORRECT, NOTIFY YOUR ZONE \*\*\*\*\*  
CC0533 DOOR LEFT FRONT IV05 equals 2 or IV06 equals 2 or IV07 equals 2  
CC0534 or IV08 equals 2 or IV09 equals 2.

GENERAL VEHICLE Vehicle: 2

## INTRA ERRORS

GG0741 2 If MODEL YEAR GV04 equals 81-98, then VIN GV08(9) should equal  
GG0742 0-9 or X.  
GG0921 2 If MODEL YEAR GV04 equals 81-98, then VIN GV08 should satisfy  
GG0922 the check character formula (see Table 12).  
GG0421 2 If ROLLOVER GV24 equals 1-9, then BASIS FOR DELTA V GV29 should  
GG0422 equal 4 or 5.

OCCUPANT ASSESSMENT Vehicle: 2 Occupant: 1

## INTRA ERRORS

HH0191 2 If OCCUPANT POSITION OA10 equals 11 or 13 and AUTOMATIC BELT  
HH0192 AVAILABILITY OA44 does not equal 2, then MANUAL BELT  
HH0193 AVAILABILITY OA17 should equal 3 or 4.

## INTER ERRORS

AG0031 2 If ACCIDENT TYPE GV15 equals 01-16, then VEHICLE FORMS AC03  
AG0032 should equal 01. GV=01  
GH0181 2 If ADPS VEHICLE GV36 equals 1 and DRIVER PRESENCE GV16 does not  
GH0182 equal 0, then at least one AIR BAG AVAILABILITY/FUNCTION OA21  
GH0183 should equal 1-3 or AUTOMATIC BELT AVAILABILITY OA44 should  
GH0184 equal 1-4. GV=02 OA=02

CASE 129A

CURRENT VERSION: 5.04

FORM NAME	NUMBER OF DOLLAR SIGNS	NUMBER OF LEVEL 1 ERRORS	NUMBER OF LEVEL 2 ERRORS	VERSION NUMBER CONSISTENT
Accident	0	0	0	Y
General Vehicle	0	0	3	Y
Vehicle Exterior	0	0	0	Y
Vehicle Interior	0	0	1	Y
Occupant Assessment	0	0	1	Y
Occupant Interior	0	0	0	Y
Total Inter Errors		0	2	
Total Case Errors	0	0	7	

MDE ERROR  
G.V. 2 - #8

1 National Accident Sampling System

PSU49  
CASE 129A

1992 ACCIDENT FORM

*Hand Copy correct*

IDENTIFICATION

BEST AVAILABLE COPY

- 3. Number of General Vehicle Forms Submitted
- 4. Date of Accident (Month, Day, Year)
- 5. Time of Accident (military time)

02  
02/02/92  
1925

SPECIAL STUDIES INDICATORS

- 6. SS12 0
- 7. SS13 0
- 8. SS14 0
- 9. SS15 0
- 10. SS16 0

NUMBER OF EVENTS

- 11. Number of Recorded Events in This Accident 04

PSU49  
CASE 129A

## 1992 ACCIDENT FORM

## ACCIDENT EVENTS

Accident Sequence Number	Vehicle Number	Class of Vehicle	General Area of Damage	Veh. Num. or Obj. Cont.	Class of Vehicle	General Area of Damage
012. 01	013. 01	014. 03	015. F	016. 56	017. 00	018. 0
019. 02	020. 01	021. 03	022. 9	023. 02	024. 04	025. 9
026. 03	027. 02	028. 04	029. F	030. 56	031. 00	032. 0
033. 04	034. 02	035. 04	036. 9	037. 31	038. 00	039. N

011

INTRA ERRORS

01\*\*\*\*\* NO ERRORS \*\*\*\*\*

00

PSU49  
CASE 129A  
VEHICLE 01

## 1992 GENERAL VEHICLE FORM

## VEHICLE IDENTIFICATION

4. Model Year	80	5. Make	22
6. Model	010	7. Body Type	02
8. VIN	2J37AAZ		

## OFFICIAL RECORDS

9. Police Reported Disposition.	1	10. Police Reported Travel Speed	99
11. Police Rep. Alcohol Presence	1	12. Alcohol Test Result for Driver	97

## ACCIDENT RELATED

13. Speed Limit	45	14. Attempted Avoid. Maneuver	99
15. Accident Type	06		

## OCCUPANT RELATED

16. Driver Presence in Vehicle	1	17. No. Occupants This Vehicle	01
18. No. Occupant Forms Submitted	01		

## VEHICLE WEIGHT ITEMS

19. Vehicle Curb Weight	032	20. Vehicle Cargo Weight	99
-------------------------	-----	--------------------------	----

## RECONSTRUCTION DATA

21. Towed Trailing Unit	0	22. Trajectory Data Documented	0
23. Post Col. Cond. of Tree/Pole	0	24. Rollover	0

## OVERRIDE/UNDERRIDE (this vehicle)

25. Front Override/Underride	0	26. Rear Override/Underride	0
------------------------------	---	-----------------------------	---

## HEADING ANGLE AT IMPACT FOR HIGHEST DELTA V

27. Heading Angle This Vehicle	998	28. Heading Angle Other Vehicle	998
--------------------------------	-----	---------------------------------	-----

## HEADING ANGLE AT IMPACT FOR HIGHEST DELTA V (Cont.)

29. Basis for Total Delta V	
-----------------------------	--

COMPUTER GENERATED DELTA V

30. Total Delta V	99
31. Longitudinal Component of Delta V	99
32. Lateral Component of Delta V	99
33. Energy Absorption	9999
34. Confidence in Reconstruction Program Results	0
35. Type of Vehicle Inspection	1
-----	
36. Is this an AOPS vehicle?	0

37. Police Reported Drug Presence	0
38. Police Observation/Perception Test Type for Driver	0
39. Other Drug Specimen Test Type for Driver	1

DRUG EVALUATION CLASSIFICATION / OTHER TEST RESULTS FOR DRIVER

	DEC Observation/ Perception Test Results	Specimen Test Results
Narcotic Drug	40. 0	41. 0
Depressant Drug	42. 0	43. 0
Stimulant Drug	44. 0	45. 0
Hallucinogen Drug	46. 0	47. 0
Cannabinoid Drug	48. 0	49. 0
Phencyclidine (PCP)	50. 0	51. 0
Inhalant Drug	52. 0	53. 0
Other Drug	54. 0	55. 0

OTHER DATA

56. Driver's Zip Code		57. Driver's Race/Ethnic Origin	9
58. Vehicle Special Use	0		

ROLLOVER DATA

59. Rollover Initiation Type	0	60. Location of Rollover Initiation	0
61. Rollover Initiation Object Contacted	00	62. Location on Vehicle Where Initial Principal Tripping Force Applied	0
63. Direction of Initial Roll	0		

PRECRASH DATA

64. Pre-Event Movement (Prior to Recognition of Critical Event)	01	65. Initial Critical (Precrash) Event	10
66. Precrash Stability After Avoidance Maneuver	9	67. Precrash Directional Consequences Corrective Action	9

011

INTRA ERRORS

01\*\*\*\*\* NO ERRORS \*\*\*\*\*

00

PSU49  
CASE 129A  
VEHICLE 01

1992 EXTERIOR VEHICLE FORM

COLLISION DEFORMATION CLASSIFICATION

HIGHEST DELTA "V"

Accident Sequence Number	Object Contacted	Direction of Force	Deform. Location	Specific Longitud. or lat. Location	Specific Vertical or Lateral Location	Type of Damage Distrib.	Deform. Extent
4.	5.	6.	7.	8.	9.	10.	11.
01	56	12	F	Y	E	W	04

SECOND HIGHEST DELTA "V"

12.	02	13.	02	14.	99	15.	9	16.	9	17.	9	18.	9	19.	99
-----	----	-----	----	-----	----	-----	---	-----	---	-----	---	-----	---	-----	----

CRUSH PROFILE

HIGHEST DELTA "V"

20.	L	21.	C1	C2	C3	C4	C5	C6	22.	+/-D
	064		33	25	17	15	10	04		-012

SECOND HIGHEST DELTA "V"

23.	L	24.	C1	C2	C3	C4	C5	C6	25.	+/-D
-----	---	-----	----	----	----	----	----	----	-----	------

26.	CDCS Documented but not coded	0
27.	Researchers Assess. Veh. Disp.	1
28.	Original Wheelbase	1061

29.	Multi-staged Manufactured/Certified Altered Vehicle?	0
30.	Fire Occurrence	0
31.	Origin of Fire	0
32.	Type of Fuel Tank	1



011

INTRA ERRORS

01\*\*\*\*\* NO ERRORS \*\*\*\*\*  
00

PSU49  
CASE 129A  
VEHICLE 01

1992 INTERIOR VEHICLE FORM

INTEGRITY

4. Passenger Compartment 13

Door, Tailgate or Hatch opening

5. LF 2      6. RF 1      7. LR 0      8. RR 0      9. TG/H 0

Damage/Failure Associated with Door,  
Tailgate or Hatch Opening in Collision

10. LF 6      11. RF 0      12. LR 0      13. RR 0      14. TG/H 0

GLAZING

Glazing Damage

15. WS 2      16. LF 6      17. RF 0      18. LR 0      19. RR 0  
20. BL 0      21. Roof 0      22. Other 8

Glazing Damage from Occupant Contact

23. WS 0      24. LF 0      25. RF 0      26. LR 0      27. RR 0  
28. BL 0      29. Roof 0      30. Other 0

GLAZING (Cont.)

Type of Window/Windshield Glazing

31. WS 1	32. LF 2	33. RF 0	34. LR 0	35. RR 0
36. BL 0	37. Roof 0	38. Other 0		

Window Precrash Glazing Status

39. WS 1	40. LF 3	41. RF 0	42. LR 0	43. RR 0
44. BL 0	45. Roof 0	46. Other 0		

OCCUPANT AREA INTRUSION

Location of Intrusion	Intruding Component	Magnitude of Intrusion	Dominant Crush Direction
47. 21	48. 28	49. 3	50. 3
51. 21	52. 07	53. 3	54. 3
55. 11	56. 02	57. 1	58. 2
59.	60.	61.	62.
63.	64.	65.	66.
67.	68.	69.	70.
71.	72.	73.	74.
75.	76.	77.	78.
79.	80.	81.	82.
83.	84.	85.	86.

STEERING COLUMN

87. Steering Column Type	1	88. Blank	
89. Blank		90. Blank	
91. Blank		92. Steering Rim/Spoke Deform	0
93. Location of Rim/Spoke Deform	00		

INSTRUMENT PANEL

94. Odometer Reading	134,000	95. Instrument Panel Damage	0
96. Knee Bolsters Deformed	8	97. Glove Door Open	0

011  
INTRA ERRORS

*DB*

OCC0531	2	***** THIS CASE SHOWS A DOOR OR HATCH OR GATE OPENI
G *****	CC0532	***** CHECK YOUR DATA AND IF CORRECT, NOTIFY YOUR Z
NE *****	CC0533	DOOR LEFT FRONT IV05 equals 2 or IV06 equals 2 or IV
7 equals 2	CC0534	or IV08 equals 2 or IV09 equals 2.

0

PSU49  
CASE 129A  
VEHICLE 01 OCCUPANT 01

## 1992 OCCUPANT ASSESSMENT FORM

## OCCUPANT'S CHARACTERISTICS

5. Age	24	6. Sex	1	7. Height	99	8. Weight	999
9. Role	1	10. Seat Position	11	11. Posture	9		

## EJECTION/ENTRAPMENT

12. Ejection	0	13. Ejection Area	0	14. Ejection Medium	0
15. Medium Status	0	16. Entrapment	0		

## RESTRAINT SYSTEM AND SEAT EVALUATION

17. Belt System Availability	4	18. Belt System Use	04
19. Proper Use of Belt	1	20. Belt Failure Modes During Impact	1
21. Air Bag Availability	0	22. Air Bag Deployment	0
23. Did Air Bag Fail?	0	24. Police Reported Restraint Use	4
25. Head Restraint Type/Damage by Occupant at this Position	3	26. Seat Type	07
27. Seat Performance	1		

## CHILD SAFETY SEAT

28. Child/Safety Seat Make/Model	000
29. Type of Child Safety Seat	0
30. Orientation	00
31. Harness	00
32. Shield	00
33. Tether	00

INJURY CONSEQUENCES

34. Severity (Police Rating)	0	35. Treatment - Mortality	0
36. Type of Med. Facility (Initial)	0	37. Hospital Stay	00
38. Working Days Lost	99	39. Time to Death	00

MEDICALLY REPORTED CAUSE OF DEATH

40. Cause #1	00
41. Cause #2	00
42. Cause #3	00
43. Number of Recorded Injuries	00

AUTOMATIC BELT SYSTEM

44. Automatic (Passive) Belt System Availability/Function	0
45. Automatic (Passive) Belt System Use	0
46. Automatic (Passive) Belt System Type	0
47. Proper Use of Automatic (Passive) Belt System	0
48. Automatic (Passive) Belt System Failure Mode	0
49. Seat Orientation (this Occupant Position)	1

TRAUMA DATA

50. Glasgow Coma Scale (GCS) Score	00
51. Was the Occupant Given Blood?	1
52. Arterial Blood Gases (ABG) - HCO3	00

011

INTRA ERRORS

01\*\*\*\*\* NO ERRORS \*\*\*\*\*

00

PSU49  
CASE 129A  
VEHICLE 02

1992 GENERAL VEHICLE FORM

VEHICLE IDENTIFICATION

4. Model Year	91	5. Make	19
6. Model	003	7. Body Type	04
8. VIN	99999999999999999999 166CD5480M4		

OFFICIAL RECORDS

9. Police Reported Disposition	1	10. Police Reported Travel Speed	99
11. Police Rep. Alcohol Presence	7	12. Alcohol Test Result for Driver	97

ACCIDENT RELATED

13. Speed Limit	45	14. Attempted Avoid. Maneuver	99
15. Accident Type	98		

OCCUPANT RELATED

16. Driver Presence in Vehicle	1	17. No. Occupants This Vehicle	01
18. No. Occupant Forms Submitted	01		

VEHICLE WEIGHT ITEMS

19. Vehicle Curb Weight	036	20. Vehicle Cargo Weight	99
-------------------------	-----	--------------------------	----

RECONSTRUCTION DATA

21. Towed Trailing Unit	0	22. Trajectory Data Documented	0
23. Post Col. Cond. of Tree/Pole	0	24. Rollover	9

OVERRIDE/UNDERRIDE (this vehicle)

25. Front Override/Underride	0	26. Rear Override/Underride	0
------------------------------	---	-----------------------------	---

HEADING ANGLE AT IMPACT FOR HIGHEST DELTA V

27. Heading Angle This Vehicle	999	28. Heading Angle Other Vehicle	999
--------------------------------	-----	---------------------------------	-----

HEADING ANGLE AT IMPACT FOR HIGHEST DELTA V (Cont.)

29. Basis for Total Delta V

COMPUTER GENERATED DELTA V

30. Total Delta V	99
31. Longitudinal Component of Delta V	99
32. Lateral Component of Delta V	99
33. Energy Absorption	9999
34. Confidence in Reconstruction Program Results	0
35. Type of Vehicle Inspection	0
36. Is this an AOPS vehicle?	1

37. Police Reported Drug Presence	0
38. Police Observation/Perception Test Type for Driver	0
39. Other Drug Specimen Test Type for Driver	1

DRUG EVALUATION CLASSIFICATION / OTHER TEST RESULTS FOR DRIVER

	DEC Observation/ Perception Test Results	Specimen Test Results
Narcotic Drug	40. 0	41. 0
Depressant Drug	42. 0	43. 0
Stimulant Drug	44. 0	45. 0
Hallucinogen Drug	46. 0	47. 0
Cannabinoid Drug	48. 0	49. 0
Phencyclidine (PCP)	50. 0	51. 0
Inhalant Drug	52. 0	53. 0
Other Drug	54. 0	55. 0

OTHER DATA

56. Driver's Zip Code		57. Driver's Race/Ethnic Origin	1
58. Vehicle Special Use	0		

ROLLOVER DATA

59. Rollover Initiation Type	9	60. Location of Rollover Initiation	9
61. Rollover Initiation Object Contacted	99	62. Location on Vehicle Where Initial Principal Tripping Force Applied	9
63. Direction of Initial Roll	9		

PRECRASH DATA

64. Pre-Event Movement (Prior to Recognition of Critical Event)	01	65. Initial Critical (Precrash) Event	61
66. Precrash Stability After Avoidance Maneuver	9	67. Precrash Directional Consequences Corrective Action	9

011

INTRA ERRORS

V29 should OGG0421 2 If ROLLOVER GV24 equals 1-9, then BASIS FOR DELTA V G  
GG0422 equal 4 or 5.

0

As



PSU49	1992 OCCUPANT ASSESSMENT FORM
CASE 129A	
VEHICLE 02 OCCUPANT 01	

## OCCUPANT'S CHARACTERISTICS

5. Age	56	6. Sex	1	7. Height	70	8. Weight	200
9. Role	1	10. Seat Position	11	11. Posture	9		

## EJECTION/ENTRAPMENT

12. Ejection	0	13. Ejection Area	0	14. Ejection Medium	0
15. Medium Status	0	16. Entrapment	0		

## RESTRAINT SYSTEM AND SEAT EVALUATION

17. Belt System Availability	4	18. Belt System Use	00
19. Proper Use of Belt	0	20. Belt Failure Modes During Impact	0
21. Air Bag Availability	1	22. Air Bag Deployment	3
23. Did Air Bag Fail?	9	24. Police Reported Restraint Use	0
25. Head Restraint Type/Damage by Occupant at this Position	9	26. Seat Type	99
27. Seat Performance	9		

## CHILD SAFETY SEAT

28. Child/Safety Seat Make/Model	000
29. Type of Child Safety Seat	0
30. Orientation	00
31. Harness	00
32. Shield	00
33. Tether	00

INJURY CONSEQUENCES

34. Severity (Police Rating)	4	35. Treatment - Mortality	1
36. Type of Med. Facility (Initial)	0	37. Hospital Stay	00
38. Working Days Lost	62	39. Time to Death	01

MEDICALLY REPORTED CAUSE OF DEATH

40. Cause #1 99  
 41. Cause #2 00  
 42. Cause #3 00  
 43. Number of Recorded Injuries 97

AUTOMATIC BELT SYSTEM

44. Automatic (Passive) Belt System Availability/Function	0
45. Automatic (Passive) Belt System Use	0
46. Automatic (Passive) Belt System Type	0
47. Proper Use of Automatic (Passive) Belt System	0
48. Automatic (Passive) Belt System Failure Mode	0
49. Seat Orientation (this Occupant Position)	9

TRAUMA DATA

50. Glasgow Coma Scale (GCS) Score	97
51. Was the Occupant Given Blood?	9
52. Arterial Blood Gases (ABG) - HCO3	97

011  
 INTRA ERRORS

*AB*

OHH1281 2 \*\*\*\*\* THIS VEHICLE IS INDICATED AS HAVING AN AIRBAG  
 . \*\*\*\*\* HH1282 \*\*\*\*\* CHECK YOUR DATA AND IF CORRECT, NOTIFY YOUR ZO  
 NE \*\*\*\*\* HH1283 AIR BAG AVAILABILITY/FUNCTION OA21 equals 1-3.

0

1  
 INTER ERRORS

*AB*

AC03 OAG0031 2 If ACCIDENT TYPE GV15 equals 01-16, then VEHICLE FORMS  
 AG0032 should equal 01. GV=01

PSU49

CASE 129A

CURRENT VERSION: 6.01

FORM NAME	NUMBER OF DOLLAR SIGNS	NUMBER OF LEVEL 1 ERRORS	NUMBER OF LEVEL 2 ERRORS	VERSION NUMBER CONSISTENT
Accident	0	0	0	Y
General Vehicle	0	0	1	Y
Vehicle Exterior	0	0	0	Y
Vehicle Interior	0	0	1	Y
Occupant Assesment	0	0	1	Y
Occupant Interior	0	0	0	Y
Total Inter Errors		0	1	
Total Case Errors	0	0	4	



# SLIDE INDEX

Primary Sampling Unit Number <u>4 9</u>			Case Number—Stratum <u>1 2 9 A</u>
Slide No.	Vehicle No.	Direction of Picture	Description of Slide Subject Matter
<p>* Note - Scene occurred where there is construction taking place and it appears that temporary barricades have been moved since the accident took place.</p>			
1-3	01	East	Approach and impact with temporary barrier.
4	01	East	V1 impact with V2 -- this is according to the police report; there is no evidence on vehicle one that it actually contacted V2.
5	02	East	V2 approaching guard rail by the bridge.
6	02	East	V2 went through the guard rail and over the cliff and into the water.
7	01&02	West	Lookback at approach and impacts.
8-10	01		Exterior photographs with contour gauge.
11	01		Exterior photograph.
12-14	01		Photographs of hinge and latch failures.
15-21	01		Exterior photographs.
22-32	01		Interior photographs.
<del>33</del>			<del>Serial No. (windshield)</del>
<del>34</del>			<del>Truck Check</del>



PSU 49-129A (1992) #1



PSU 49-129A (1992) #2



PSU 49-129A (1992) #3



PSU 49-129A (1992) #4





PSU 49-129A (1992) #5



PSU 49-129A (1992) #6



PSU 49-129A (1992) #7



PSU 49-129A (1992) #8



PSU 49-129A (1992) #9  
Best Available



PSU 49-129A (1992) #10



PSU 48-128A (1992) #11



PSU 49-129A (1992) #12





**PSU 49-129A (1992) #13**  
**Best Available**



PSU 49-129A (1992) #14



PSU 49-129A (1992) #15



PSU 49-129A (1992) #16



PSU 49-129A (1992) #17



PSU 49-129A (1992) #18



PSU 49-129A (1992) #19



PSU 49-129A (1992) #20





PSU 49-129A (1992) #21



PSU 49-129A (1992) #22



PSU 49-129A (1992) #23



PSU 49-129A (1992) #24



PSU 49-129A (1992) #25



PSU 49-129A (1992) #26



PSU 49-129A (1982) #27



PSU 49-129A (1992) #28





PSU 49-129A (1992) #29



PSU 49-129A (1992) #30



PSU 49-129A (1992) #31



PSU 49-129A (1992) #32