

Estimated Incidence of AIDS and Deaths among Adults and Adolescents with AIDS, 1985–2002—United States

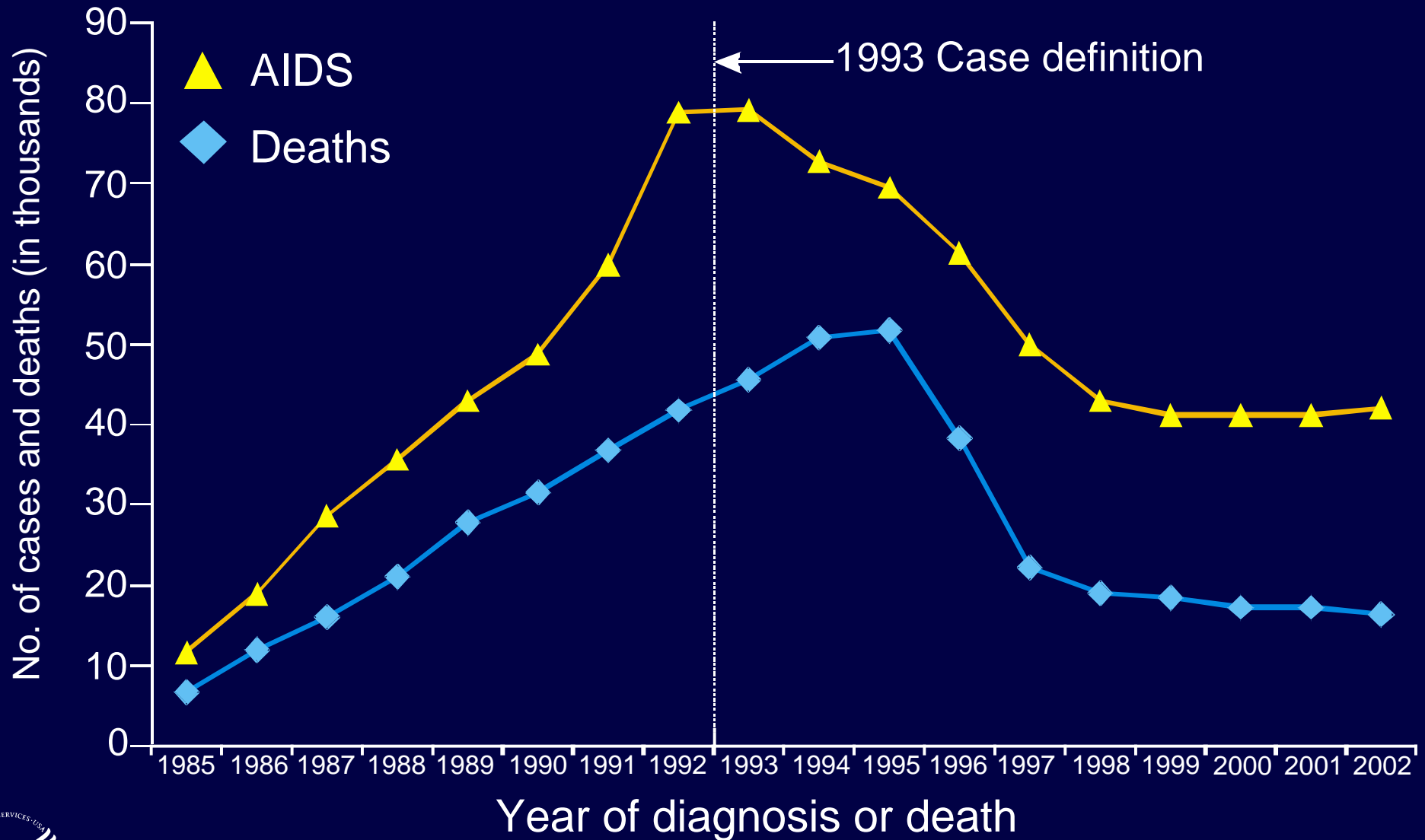

Note. Adjusted for reporting delays.

AIDS Cases and Deaths Reported through 2002—United States

	<u>Cases</u>	<u>Deaths</u>	
		<u>No.</u>	<u>%</u>
Adults and adolescents	849,780	482,380	57
Children (<13 years)	<u>9,220</u>	<u>5,345</u>	<u>58</u>
Total	859,000	487,725	57

Persons Diagnosed with AIDS, by Age and Sex, Reported through 2002—United States

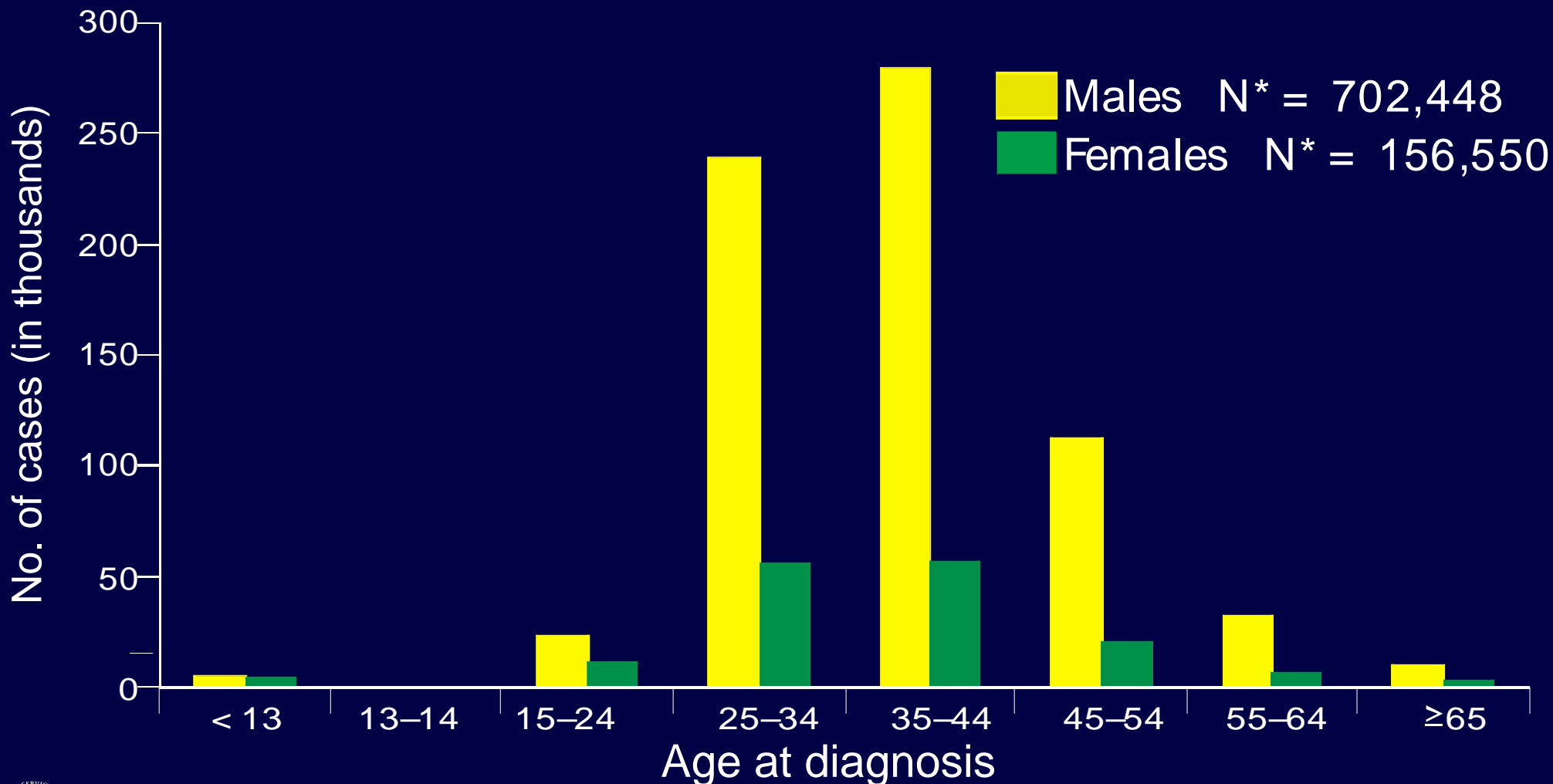

* Excludes 2 persons of unknown sex.

Estimated Number of Adults and Adolescents Living with AIDS, by Sex, 1993–2002—United States

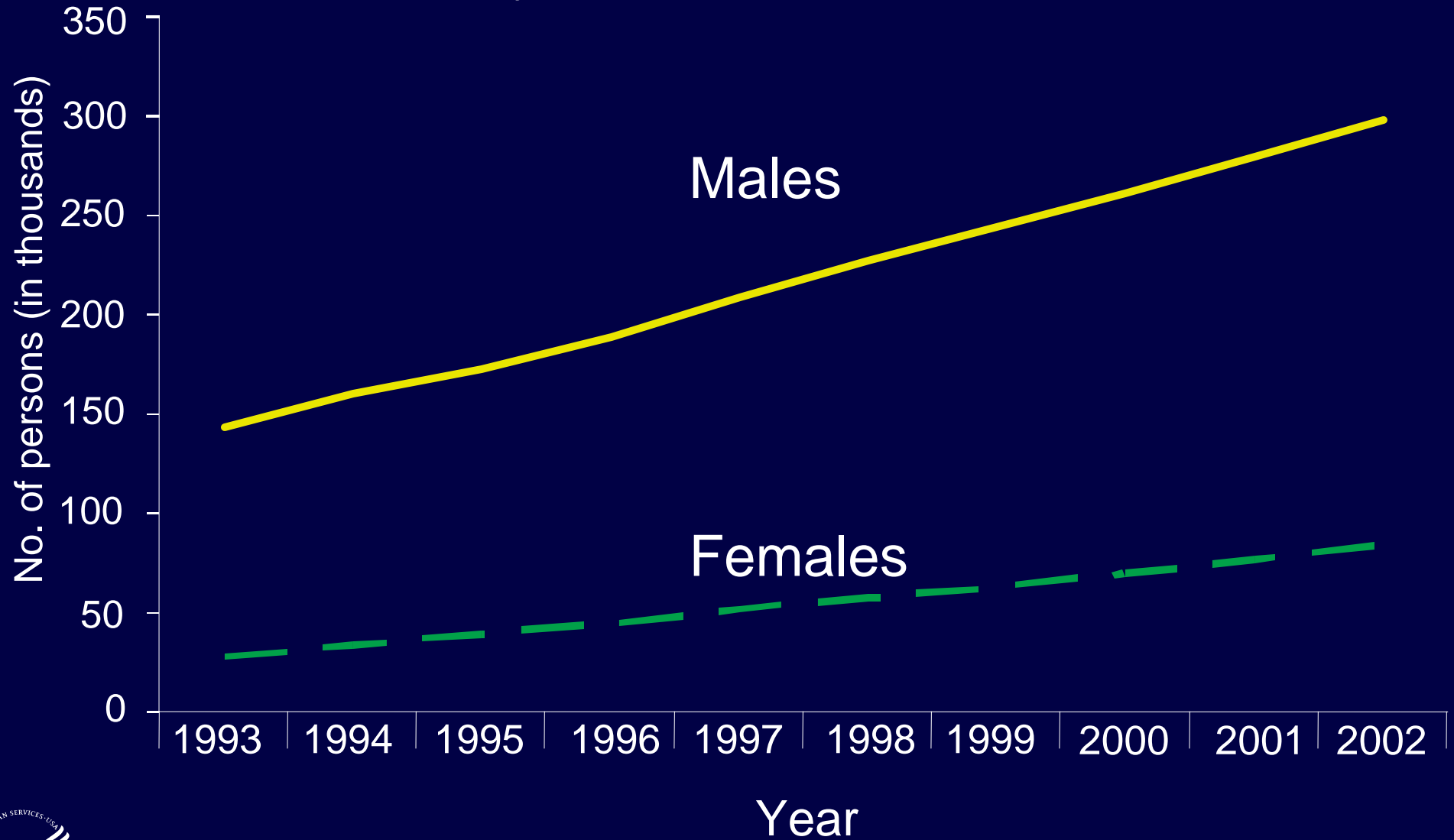

Note. Adjusted for reporting delays.



Estimated Number of Persons Living with AIDS by Race/Ethnicity, 1993–2002—United States

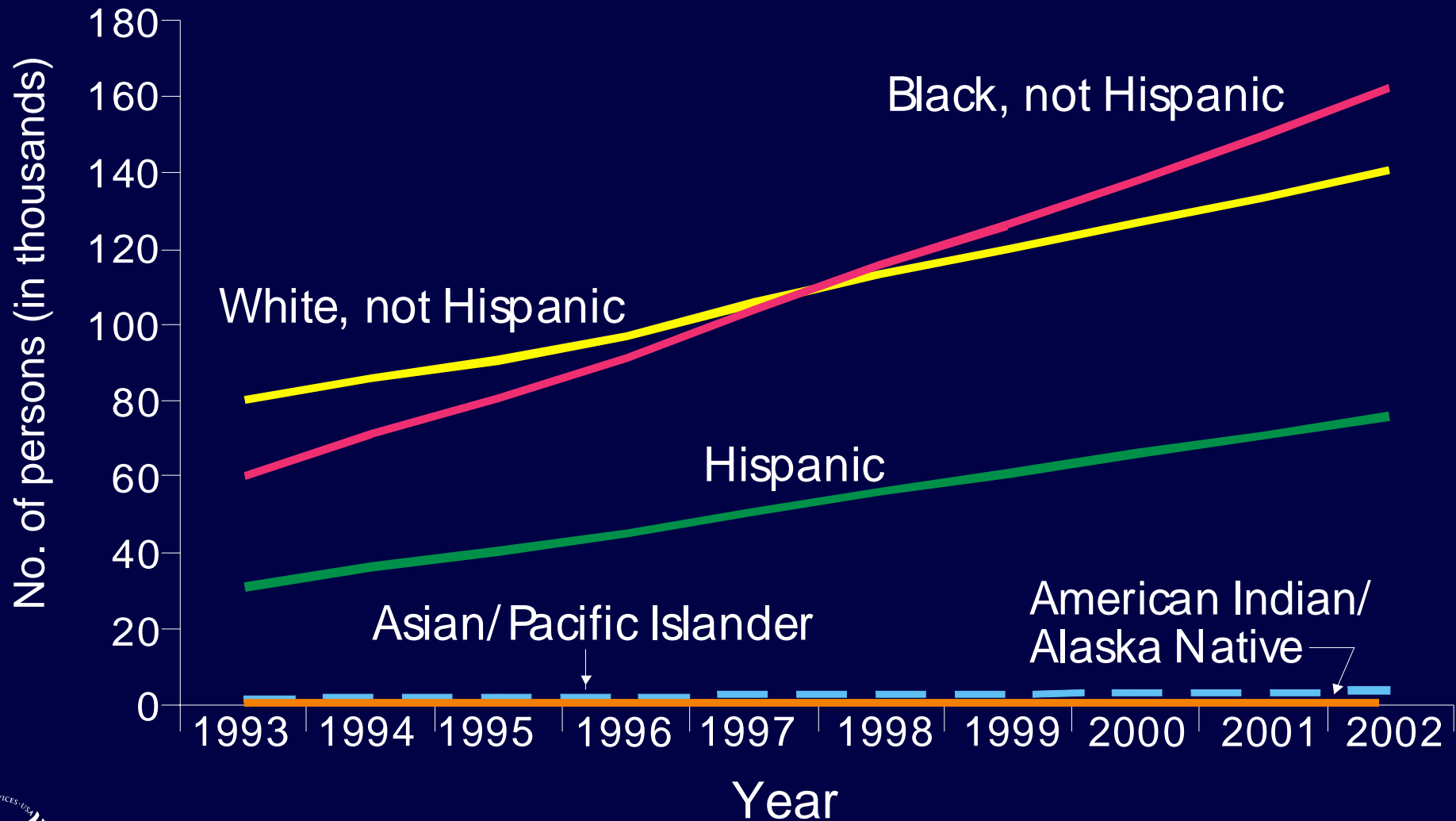

Note. Adjusted for reporting delays.



Estimated Number of Asians/Pacific Islanders and of American Indians/Alaska Natives Living with AIDS 1993–2002—United States

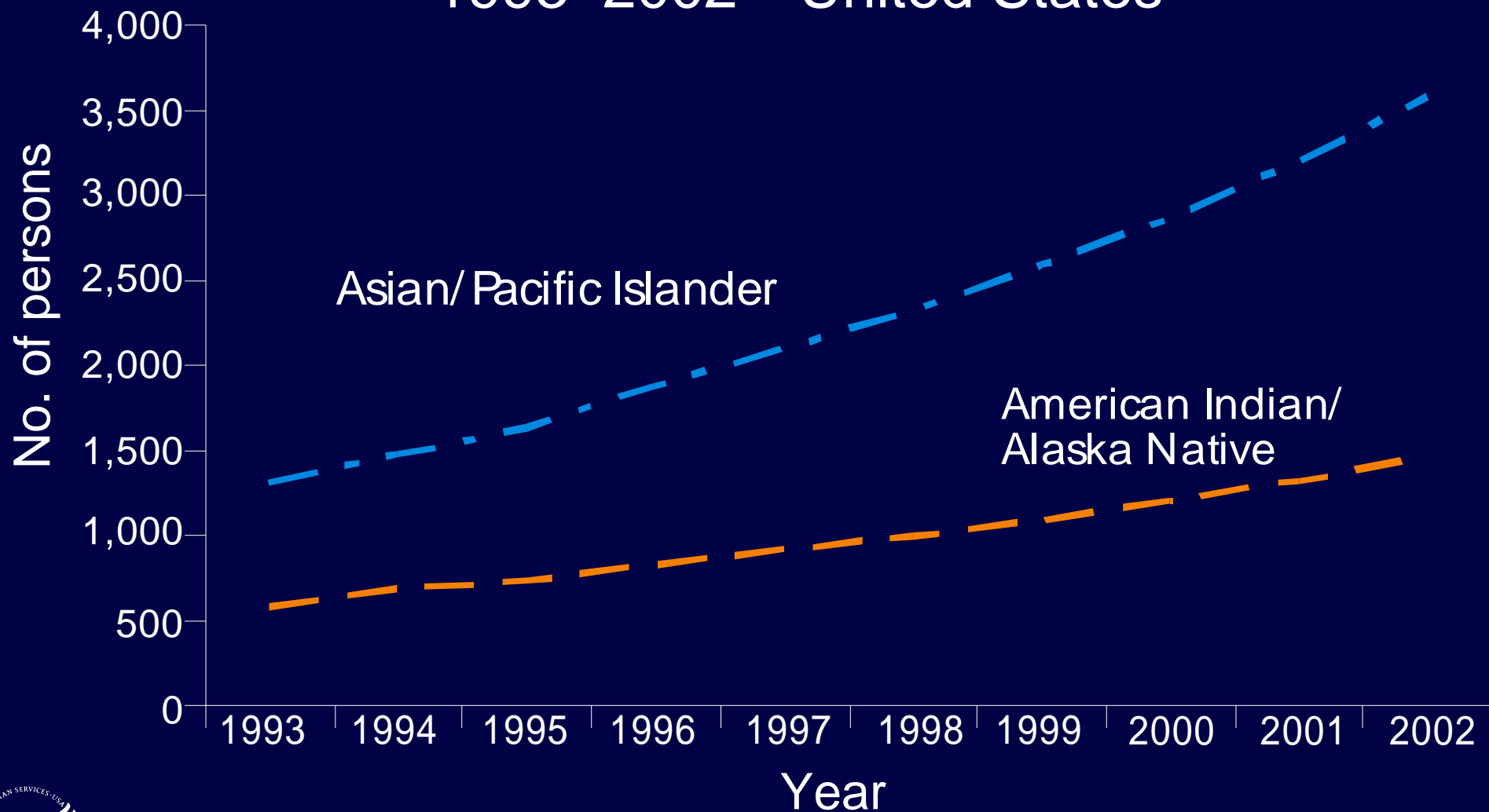

Note. Adjusted for reporting delays.



Estimated Number of Persons Living with AIDS, by Region 1993–2002—United States

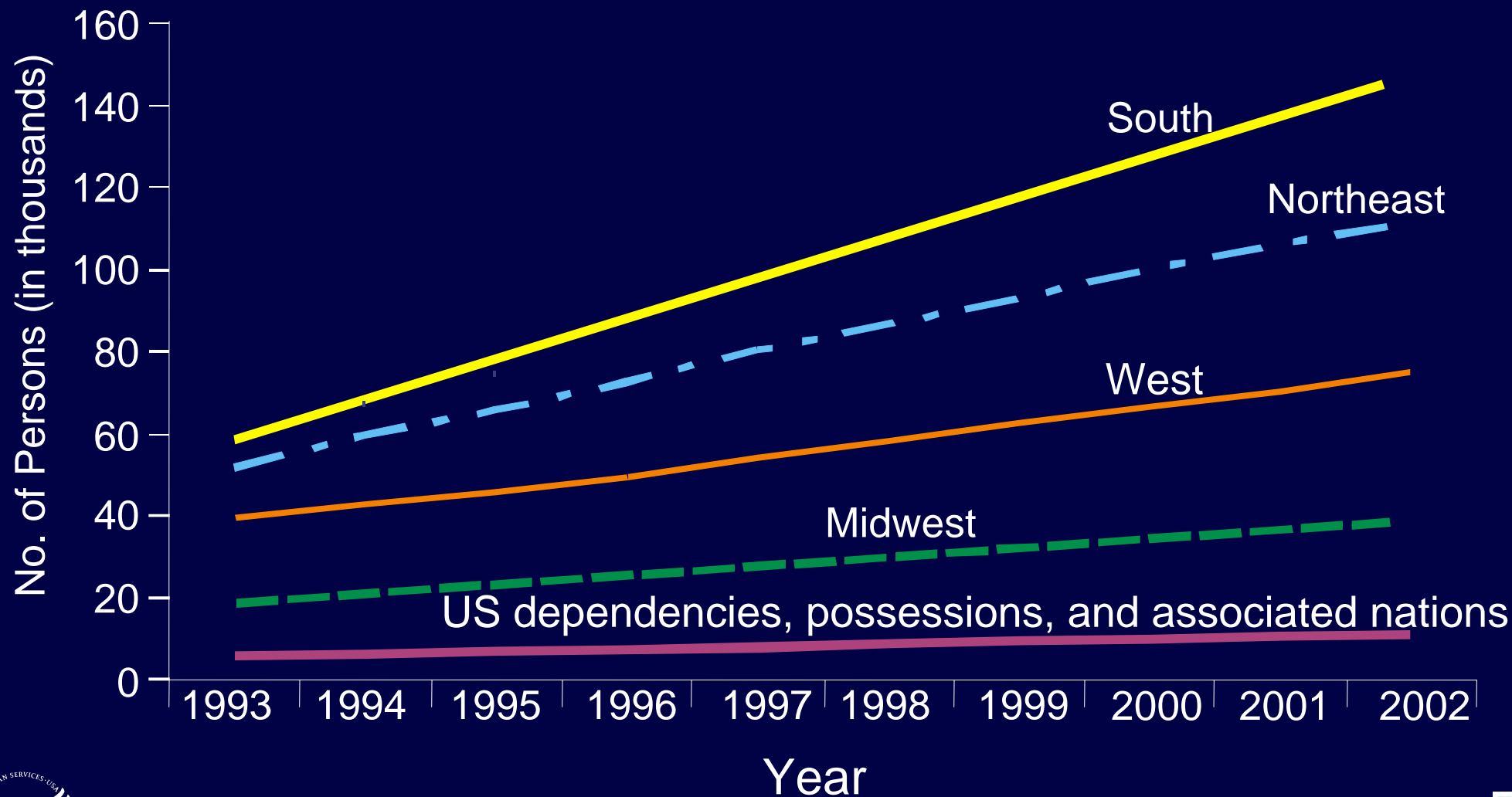

Note. Adjusted for reporting delays.



Proportion of AIDS Cases, by Race/Ethnicity and Year of Diagnosis, 1985–2002—United States

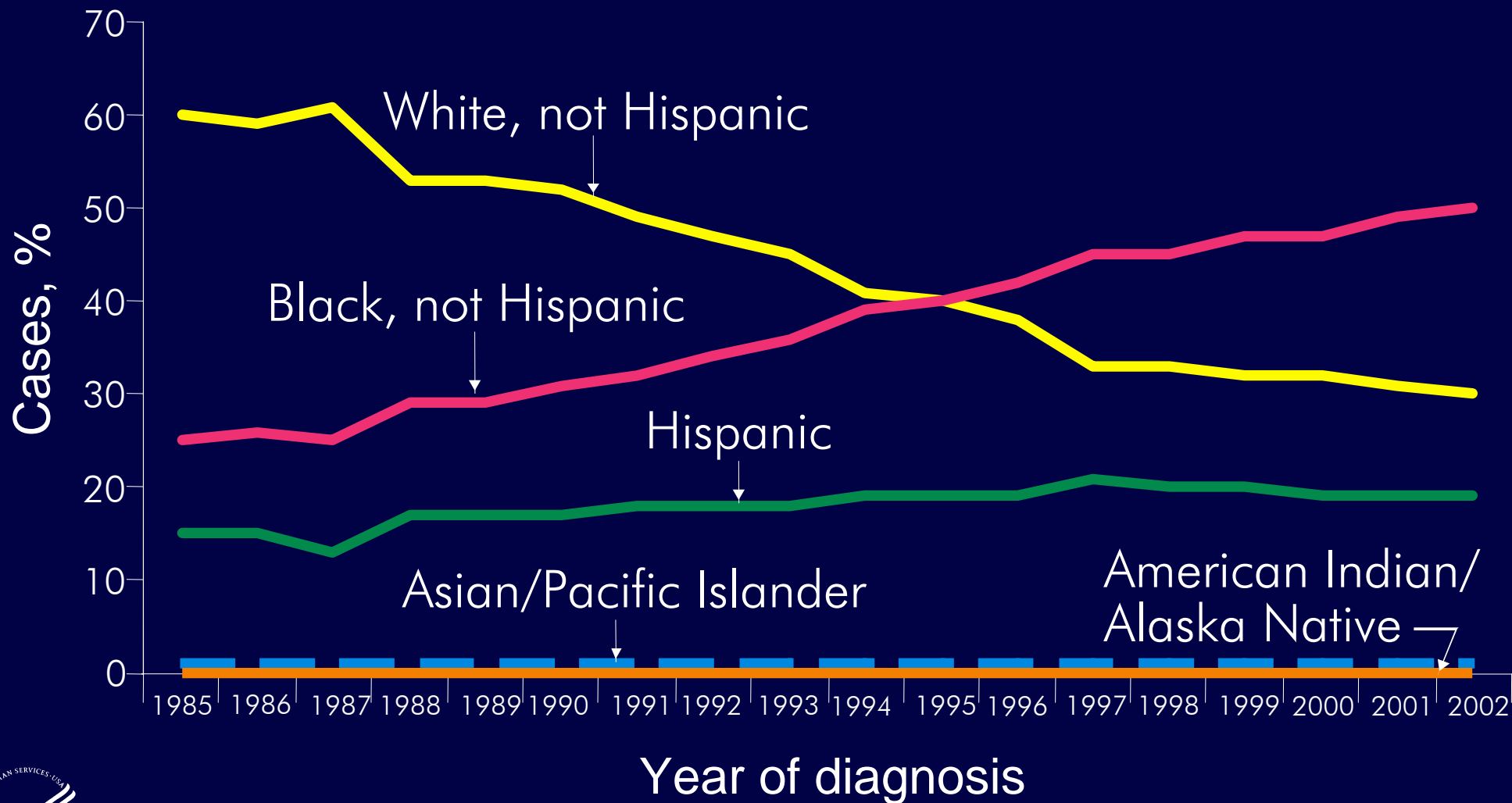

Note. Adjusted for reporting delays.



Proportion of AIDS Cases among Adults and Adolescents, by Exposure Category and Year of Diagnosis 1985–2002—United States

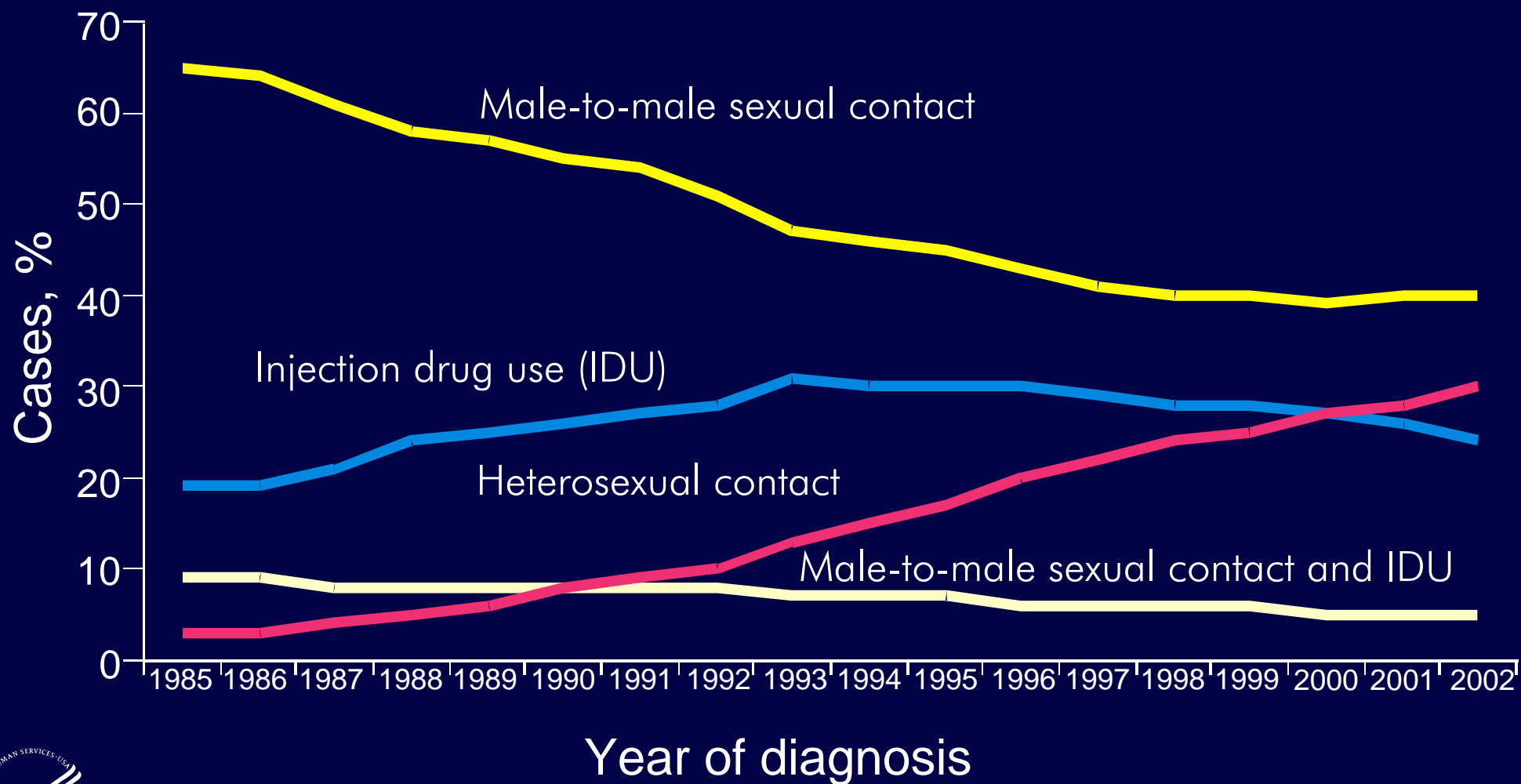

Note. Adjusted for reporting delays.



Proportion of AIDS Cases among Adults and Adolescents, by Sex and Exposure Category Diagnosed in 2002—United States

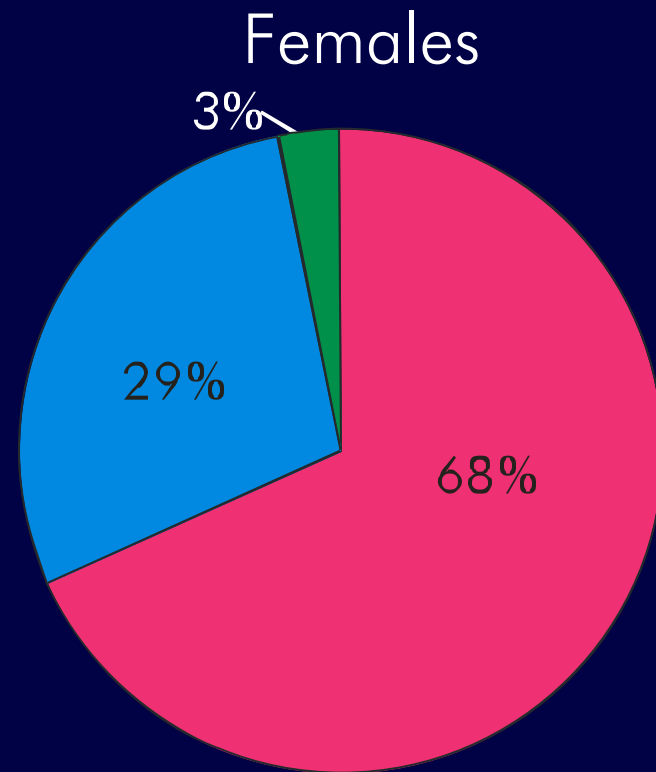
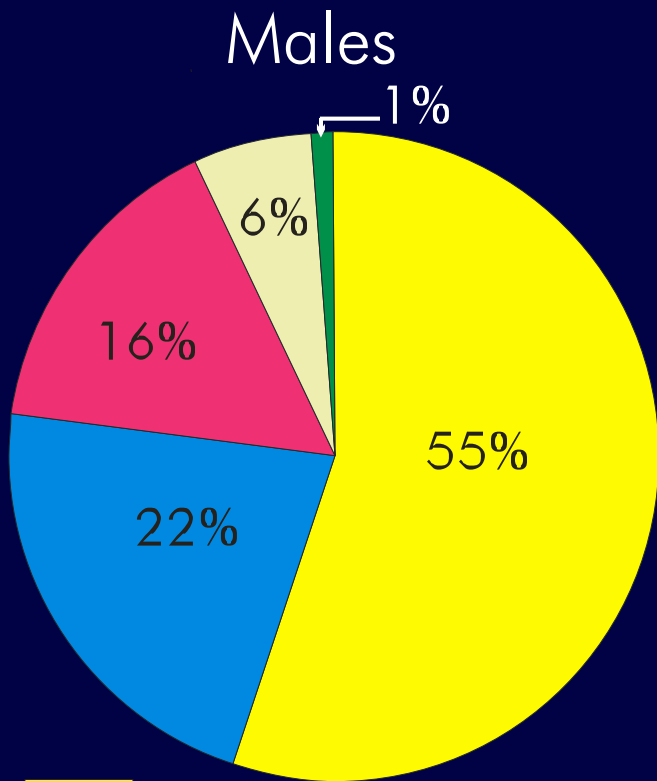

Male-to-male sexual contact

Injection drug use

Male-to-male sexual contact and IDU

Heterosexual contact

Other/not identified

Note. Data adjusted for reporting delays and estimated proportional redistribution of cases initially reported without risk.

AIDS Rates, Reported in 2002—United States

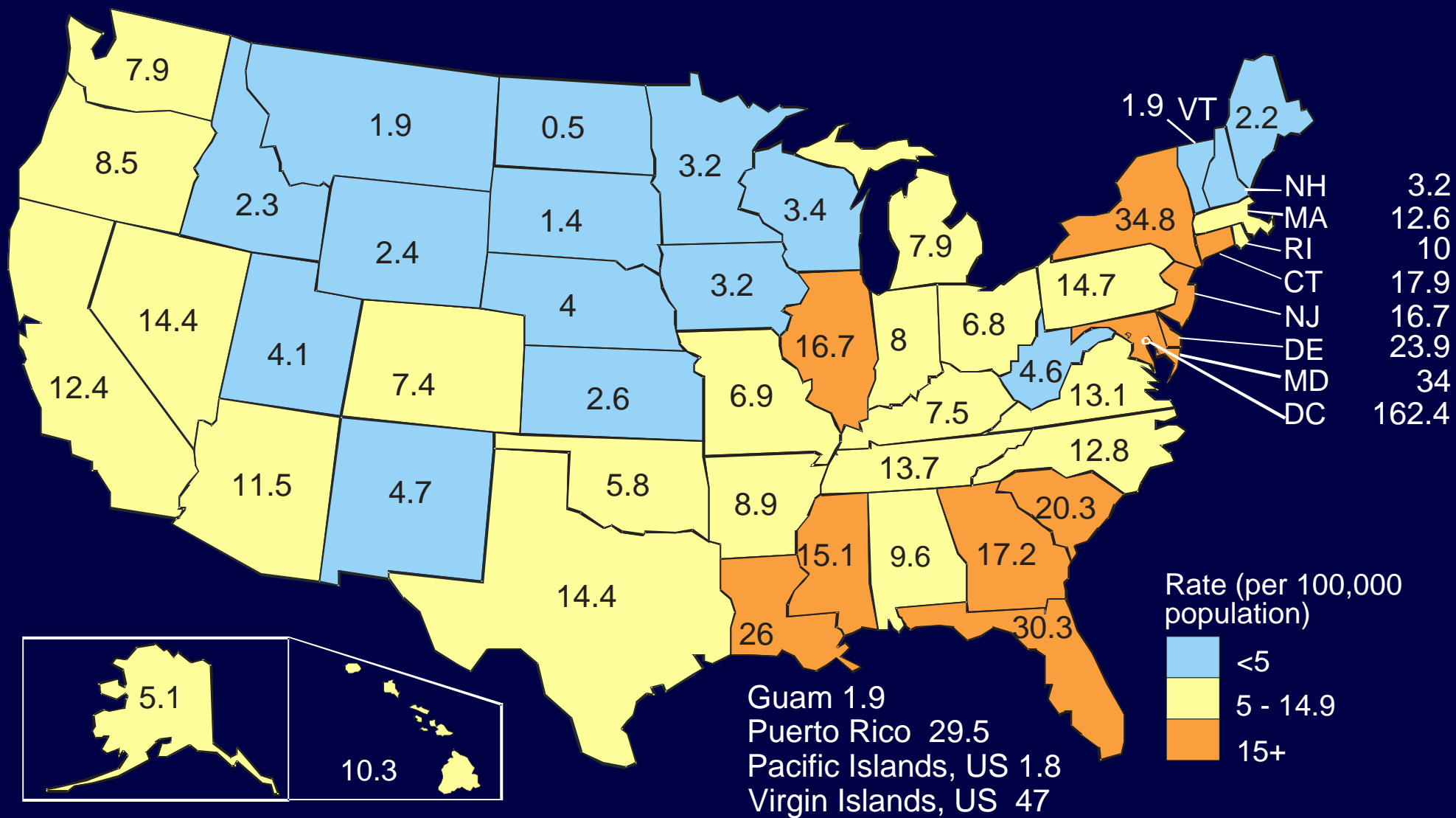

Proportion of AIDS Cases and Population, by Race/Ethnicity 2002—United States

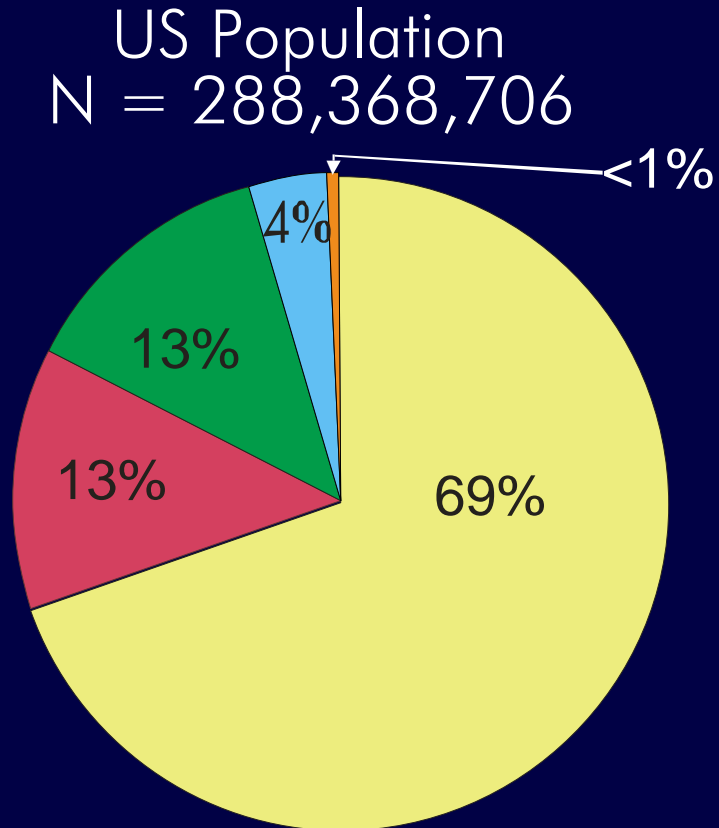
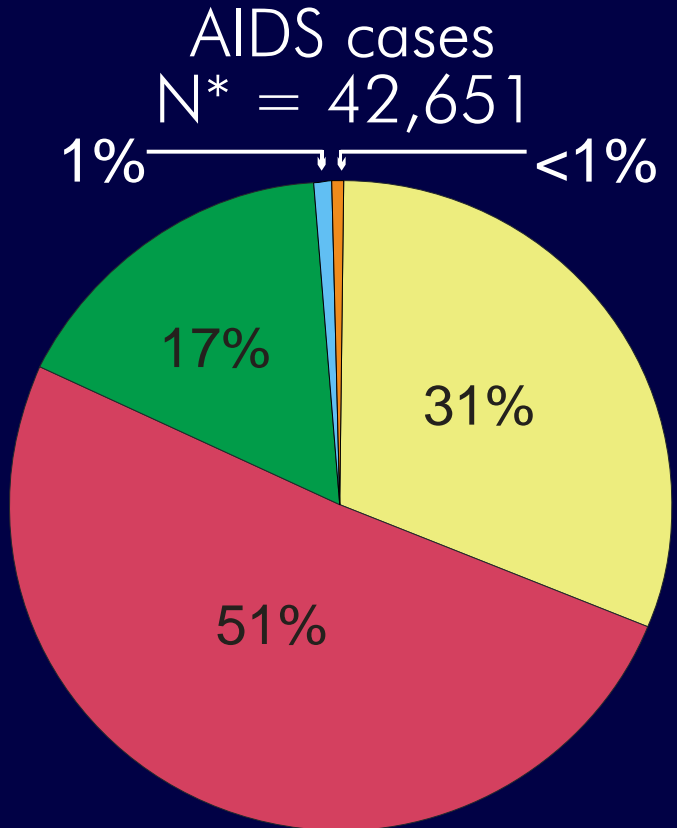

- White, not Hispanic
- Asian/Pacific Islander
- Black, not Hispanic
- American Indian/Alaska Native
- Hispanic

Note. Excludes persons from US dependencies, possessions, and associated nations.
* Includes 44 persons of unknown race or multiple races



AIDS Cases and Rates for Male Adults and Adolescents by Race/Ethnicity, Reported in 2002 United States

<u>Race/Ethnicity</u>	<u>Cases*</u>	<u>Rate (cases per 100,000 population)</u>
White, not Hispanic	11,190	14
Black, not Hispanic	14,283	110
Hispanic	5,533	37
Asian/Pacific Islander	379	8
American Indian/ Alaska Native	152	17
Total**	31,571	27

* Excludes 869 male adults and adolescents from US dependencies, possessions, and associated nations and 73 male adults and adolescents with missing or unknown state of residence.

** Total includes 34 male adults and adolescents of unknown race.



AIDS Cases and Rates for Female Adults and Adolescents by Race/Ethnicity, Reported in 2002 United States

<u>Race/Ethnicity</u>	<u>Cases*</u>	<u>Rate (cases per 100,000 population)</u>
White, not Hispanic	1,928	2
Black, not Hispanic	7,326	49
Hispanic	1,556	11
Asian/Pacific Islander	68	1
American Indian/ Alaska Native	42	4
<u>Total**</u>	<u>10,930</u>	<u>9</u>

* Excludes 328 female adults and adolescents from US dependencies, possessions, and associated nations and 21 female adults and adolescents with missing or unknown state of residence.

** Total includes 10 female adults and adolescents of unknown race.



Proportion of AIDS Cases among Adults and Adolescents, by Region and Size of Place of Residence, Diagnosed in 2002—United States

Region*	Metropolitan population		Non-metropolitan area
	>500,000 %	50,000– 500,000 %	
Northeast N = 10,887	92	5	3
Midwest N = 4,695	81	11	8
South N = 18,506	73	15	11
West N = 6,709	88	8	4

Note. Adjusted for reporting delays.

*Excludes 1,248 adults and adolescents from US dependencies, possessions, and associated nations. Region totals include persons whose metropolitan area of residence is unknown or missing.



Estimated Number and Proportion of AIDS Cases among Adults and Adolescents, by Exposure Category Diagnosed in 2002—United States

<u>Exposure category</u>	<u>No.</u>	<u>%</u>
Male-to-male sexual contact	16,944	40
Injection drug use (IDU)	10,125	24
Male-to-male sexual contact and IDU	1,898	5
Heterosexual contact	12,413	30
<u>Other/not identified*</u>	<u>664</u>	<u>2</u>
Total	42,044	

Note. Data adjusted for reporting delays and estimated proportional redistribution of cases initially reported without risk.

* Includes hemophilia, blood transfusion, perinatal, and risk not reported or not identified.



Estimated Number and Proportion of AIDS Cases Associated with Injection Drug Use, by Exposure Category Diagnosed in 2002—United States

	<u>No.</u>	<u>%</u>
Heterosexual male injection drug user (IDU)	6,945	48
Female IDU	3,180	22
Male-to-male sexual contact and IDU	1,898	13
Heterosexual sex partners of IDUs	2,466	17
Children whose mothers are IDUs or sex partners of IDUs	<u>14</u>	<1
Total	14,504	

Note. Data adjusted for reporting delays and estimated proportional redistribution of cases initially reported without risk.



Estimated Number and Proportion of AIDS Cases Associated with Injection Drug Use*, by Race/Ethnicity Diagnosed in 2002—United States

<u>Race/ethnicity</u>	<u>Diagnoses*</u>	<u>%</u>
White, not Hispanic	3,146	22
Black, not Hispanic	8,131	56
Hispanic	3,020	21
Asian/Pacific Islander	97	1
American Indian/ Alaska Native	80	1
<u>Total**</u>	<u>14,504</u>	

Note. Adjusted for reporting delays.

* Includes injection drug users (IDUs), men who have sex with men and inject drugs, heterosexual partners of IDUs, and children whose mothers are IDUs or sex partners of IDUs.

** Total includes 30 persons whose race is unknown.



AIDS Cases in Children <13 Years of Age at Diagnosis Reported in 2002—United States

N = 158

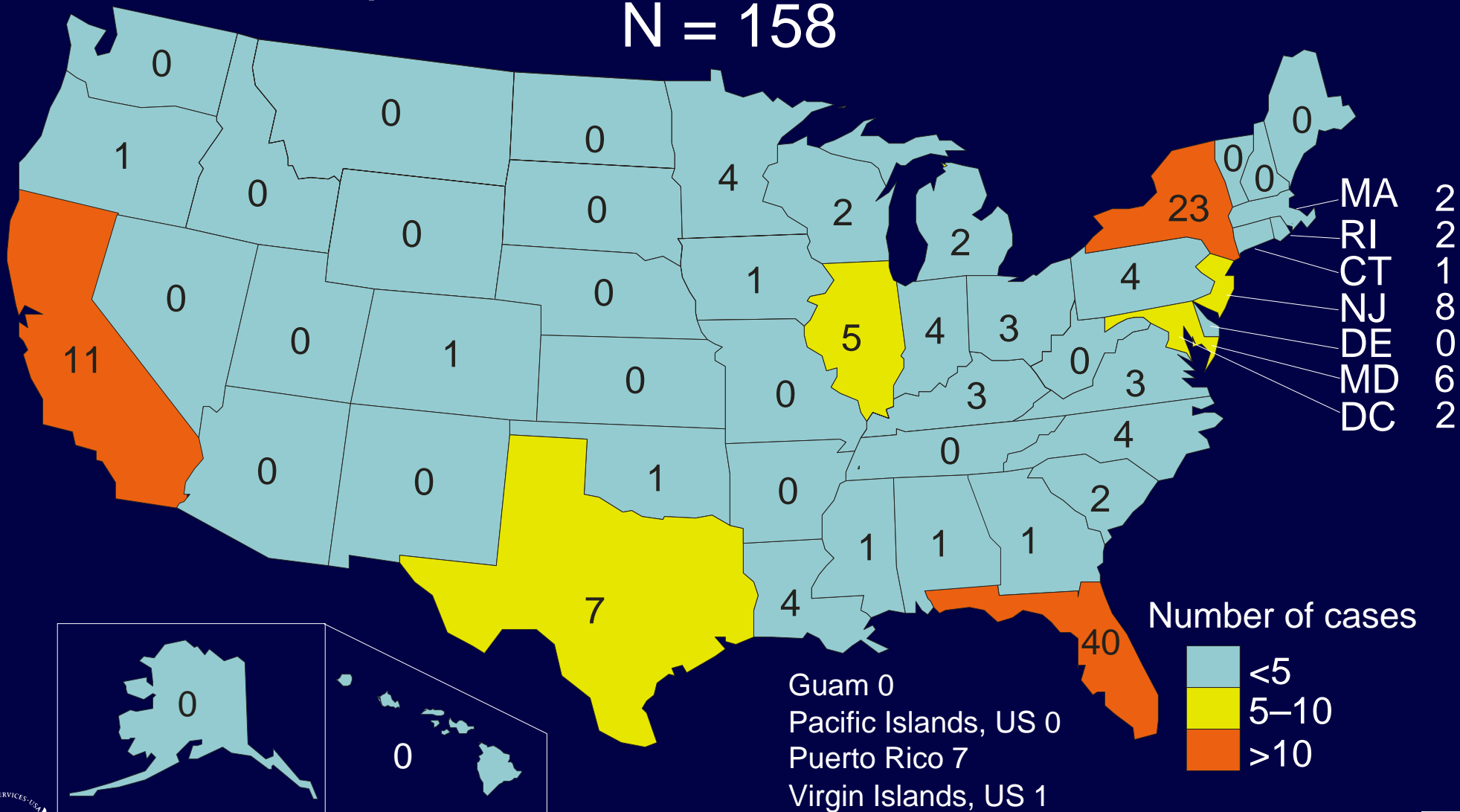

Year of Initiation of Confidential HIV Case Surveillance* as of December 2003

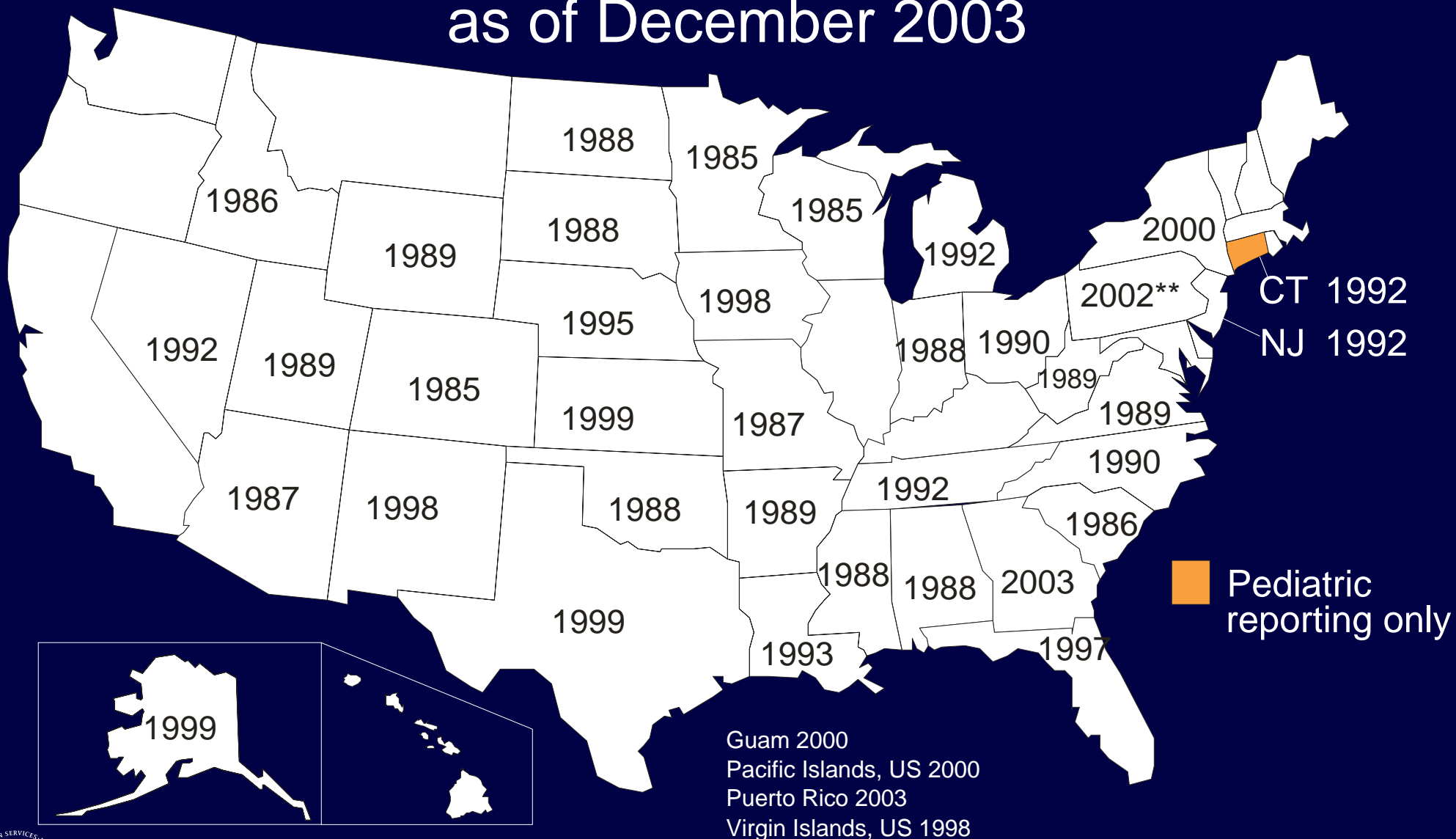

* HIV cases reported by patient name.

** Pennsylvania implemented reporting only in areas outside the city of Philadelphia.

Cases of HIV Infection (not AIDS), Reported in 2002

N=35,147*

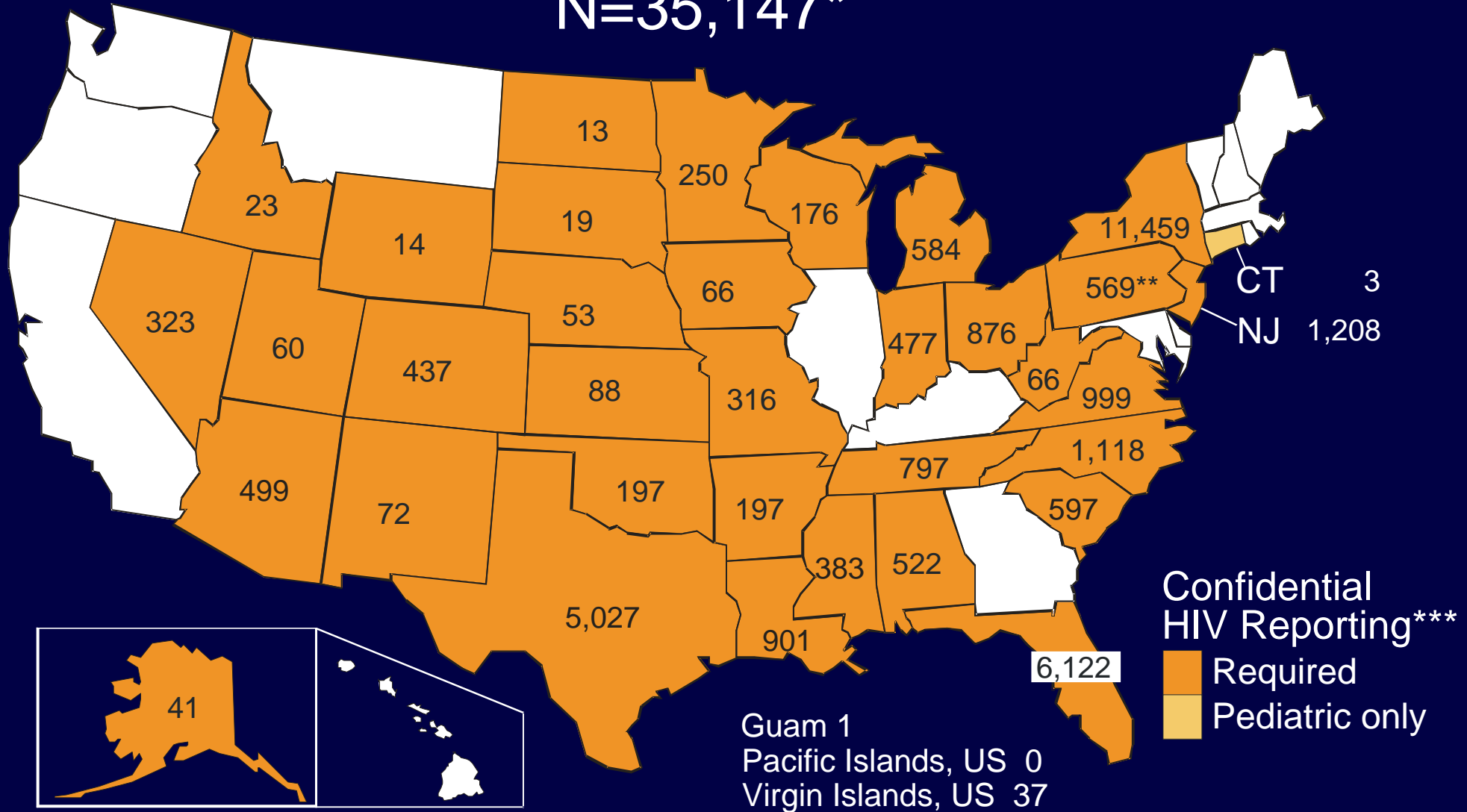

* Includes 786 persons who were residents of areas without HIV infection surveillance but who were reported by areas with HIV infection surveillance and persons whose area of residence is unknown.
 ** Pennsylvania implemented reporting only in areas outside the city of Philadelphia.
 *** HIV cases reported by name.

Adolescents 13–19 Years of Age Living with HIV Infection (not AIDS)* or with AIDS, Reported through 2002

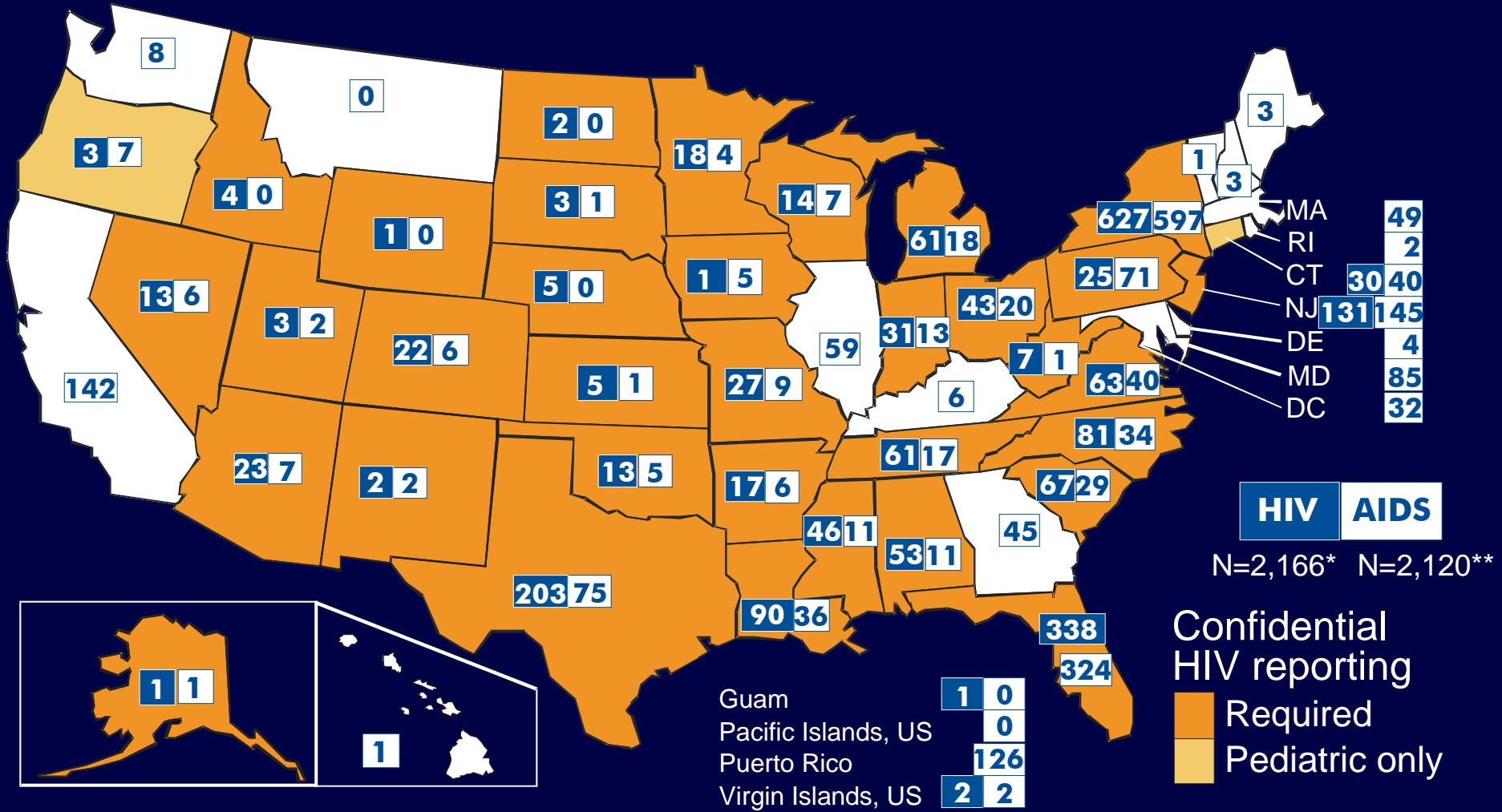

Note. Data based on person's age as of December 31, 2002.

* For 39 areas with confidential name-based HIV infection reporting. Includes 17 residents of areas without HIV infection surveillance but who were reported from areas with HIV infection surveillance. Includes 12 persons whose state of residence is unknown or missing.

** Includes 1 person whose state of residence is unknown or missing.

Age at Diagnosis of HIV Infection (not AIDS) or AIDS Reported through 2002—United States

<u>Age (years)</u>	<u>HIV infection (not AIDS)*</u>		<u>AIDS</u>	
	<u>No.</u>	<u>%</u>	<u>No.</u>	<u>%</u>
<13	4,358	2	9,220	1
13–14	337	<1	774	<1
15–24	30,929	15	34,288	4
25–34	74,301	37	294,733	34
35–44	60,653	30	336,634	39
45–54	22,116	11	132,136	15
55–64	5,399	3	38,849	5
≥ 65+	1,666	1	12,366	1
<u>Total</u>	<u>199,759</u>		<u>859,000</u>	

* Data from 39 areas that had laws or regulations requiring confidential name-based HIV infection reporting.



Estimated Rates for Adults and Adolescents Living with HIV Infection (not AIDS) or with AIDS (per 100,000 population) 2002—United States



Note. Rates adjusted for reporting delays. Rates of HIV infection were calculated for the 30 areas with laws or regulations requiring confidential name-based HIV infection reporting since 1998.

* Includes persons whose area of residence is unknown.

Estimated Rates for Children <13 Years of Age Living with HIV Infection (not AIDS) or with AIDS (per 100,000 population) 2002—United States



Note. Rates adjusted for reporting delays. Rates of HIV infection were calculated for the 30 areas with laws or regulations requiring confidential name-based HIV infection reporting since 1998.

* Includes persons whose area of residence is unknown.



Proportion of Persons Surviving through 2002 by Number of Months after AIDS Diagnosis during 1994–2001 and by Year of Diagnosis—United States

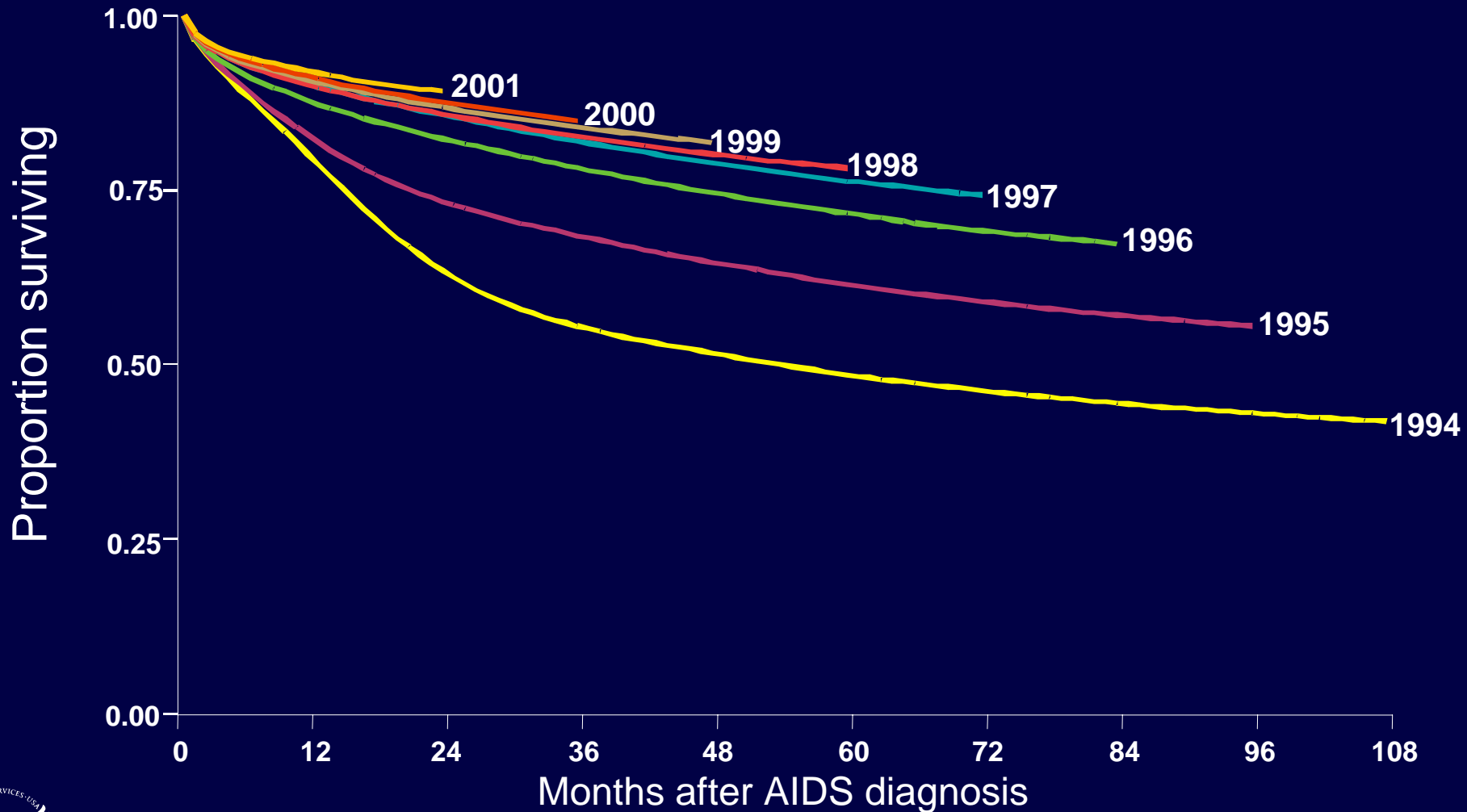

Note. Adjusted for reporting delays, excludes persons whose date of death was before, or in the same month as, date of diagnosis. Excludes persons whose month of diagnosis or month of death is unknown.

Proportion of Persons Surviving through 2002 by Number of Months after AIDS Diagnosis during 1994–2001 and by Race/Ethnicity—United States

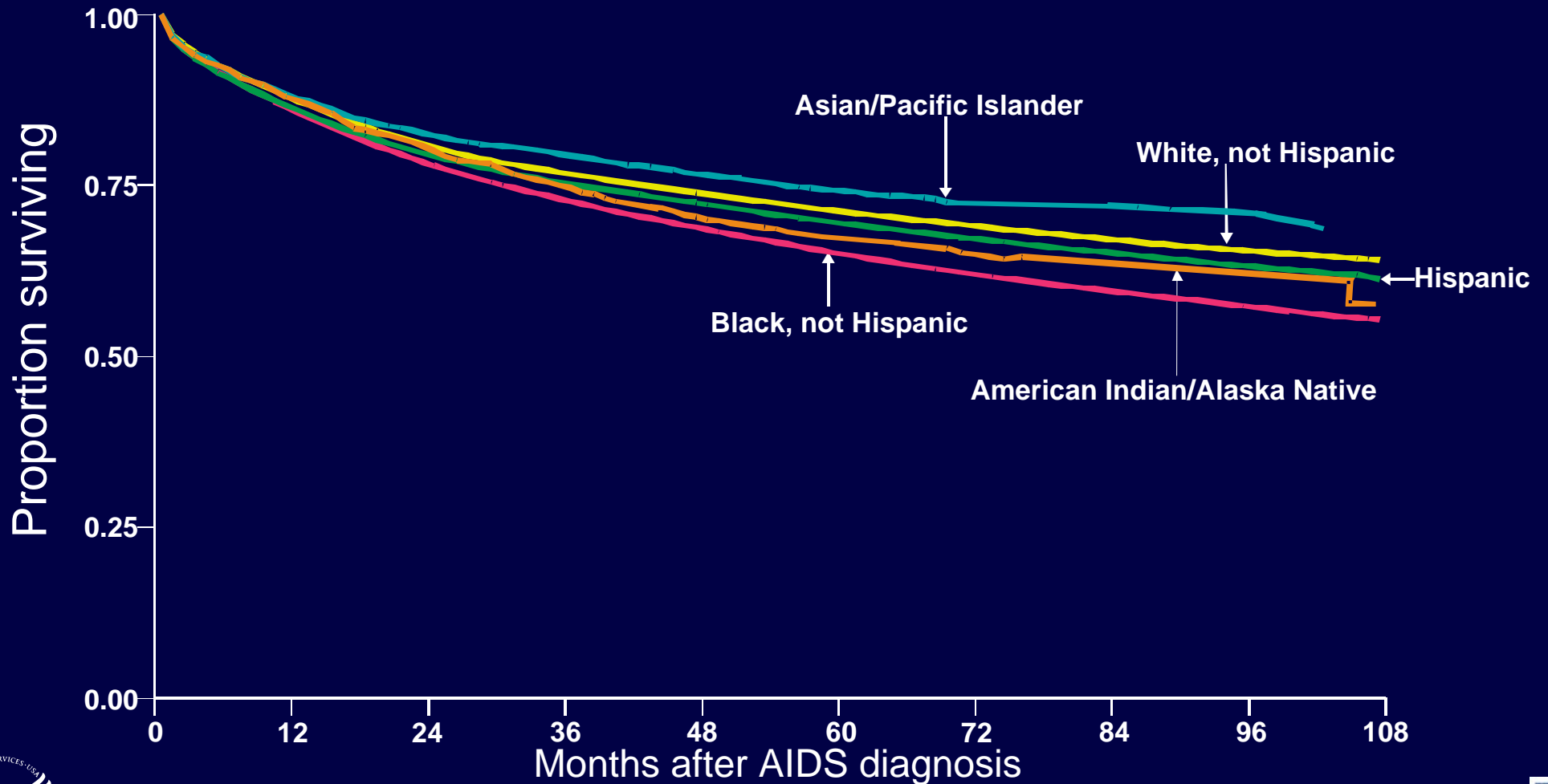

Note. Adjusted for reporting delays, excludes persons whose date of death was before, or in the same month as, date of diagnosis. Excludes persons whose month of diagnosis or month of death is unknown.

Proportion of Persons Surviving through 2002 by Number of Months after AIDS Diagnosis during 1994–2001 and by Age Group—United States

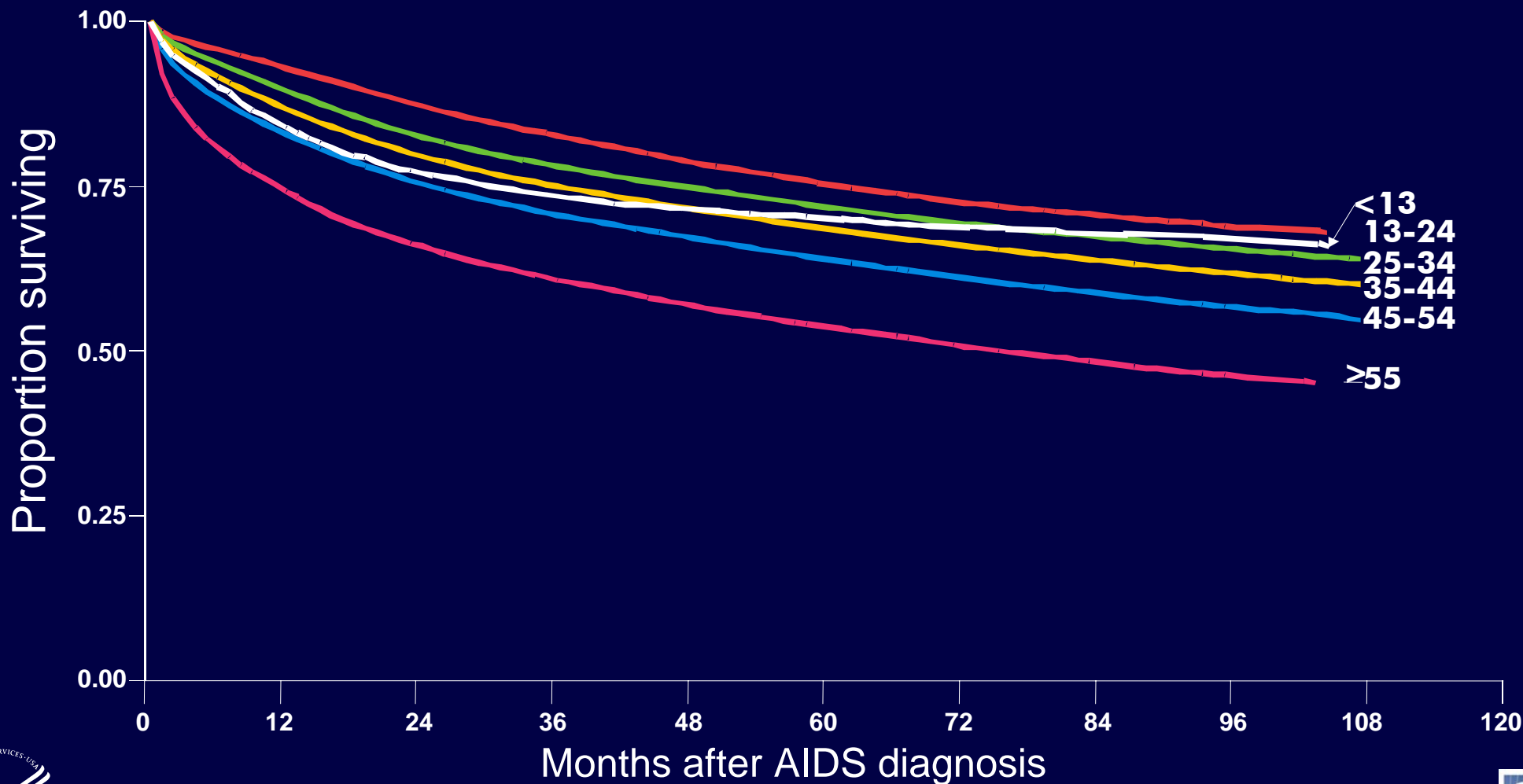

Note. Adjusted for reporting delays, excludes persons whose date of death was before, or in the same month as, date of diagnosis. Excludes persons whose month of diagnosis or month of death is unknown.

