

SSI ANNUAL STATISTICAL REPORT 1999

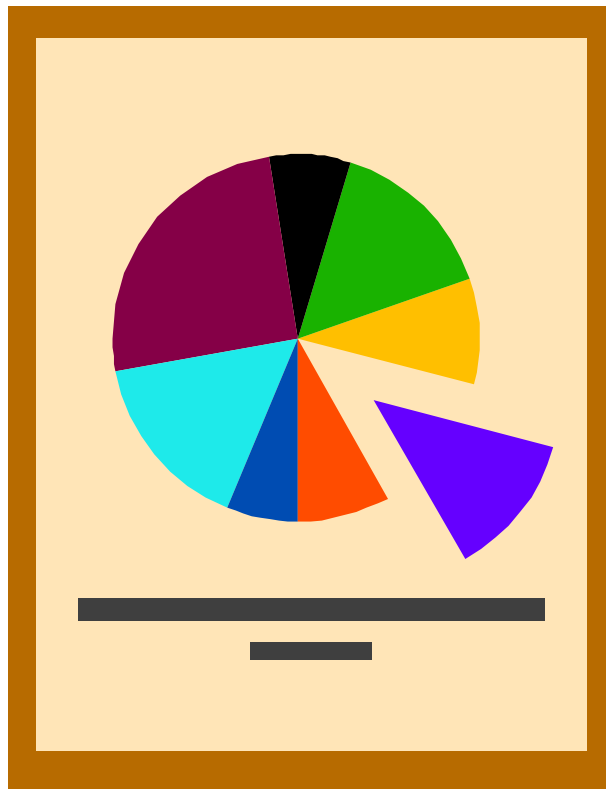

**Social Security Administration
Office of Policy
Office of Research, Evaluation, and Statistics
Division of SSI Statistics and Analysis**

June 2000

SSI Annual Statistical Report, 1999

Alfreda M. Brooks

Division of SSI Statistics and Analysis
Office of Research, Evaluation, and Statistics
Office of Policy
Social Security Administration

All inquiries pertaining to the data should be directed to the author. The author's address is social Security Administration, OP/ORES/DSSA, 4-C-15 Operations Bldg., 6401 Security Blvd., Baltimore, MD 21235-6401; e-mail alfreda.brooks@ssa.gov. Fax: 410-597-0150. Phone: 410-965-9849. Home page: <http://www.ssa.gov/policy/>.

Table of Contents

Introduction.....	1
SSI Program Highlights	2

List of Charts

1. SSI Recipients, by category and age, December 1999	3
2. Number of SSI Recipients, by age, 1974-99	4
3. Number of SSI Applications received, by age, 1974-99	5
4. Number of SSI Awards, by age, 1974-99	6
5. SSI Blind and Disabled Recipients, by diagnosis, December 1999	7

List of Tables

Federal Benefit Rates

1. Monthly Federal SSI Benefit Rates, January 1974–2000.....	8
--	---

Recipient Characteristics

2. Number and percentage distribution of persons receiving federally administered SSI payments, by age, December 1974-99.....	9
3. Total annual amount of payments by source of payment and category, 1974–99	10
4. Number of persons receiving federally administered SSI payments, by source of payment, category, and age, December 1999	11
5. Number of persons receiving federally administered SSI payments and payment amounts, by selected characteristics, category, and age, December 1999.....	12
6. Number of persons receiving federally administered SSI payments, by type of representative payee, category, and age, December 1999	13
7. Number of persons receiving federally administered SSI payments and other earned or unearned income, by type of income, category, and age, December 1999.....	14
8. Number of persons receiving federally administered SSI payments, by state, category, and age, December 1999	15
9. Average monthly amount for persons receiving federally administered SSI payments, by state and category, December 1999	16

State-administered Supplementation

10. Number of persons, total amount, and average payment to persons under state-administered supplementation programs, by category, 1974-99	17
11. Number of persons receiving State-administered supplementation, total amount, and average payment, by category and state, December 1999	18

Table of Contents

(continued)

Cross Program Payments

12.	Number of persons receiving federally administered SSI and social security (OASDI) benefits, by state, category, and age, December 1999	19
13.	Number and percentage distribution of Social Security (OASDI) beneficiaries with SSI payments, by type of benefit, December 1999.....	20
14.	Number of persons aged 18–64 receiving benefits on the basis of disability, by program, 1996-99.....	21
15.	Number of persons receiving federally administered payments, by receipt of earned or unearned income and category, December 1999.....	22

Living Arrangements

16.	Number and percentage distribution of persons receiving federally administered SSI payments, by type of residence, age, and sex, October 1997–September 1998	23
17.	Number and percentage distribution of persons in households receiving federally administered SSI payments, by household composition and age, October 1977–September 1998	24
18.	Number and percentage distribution of persons in households receiving federally administered SSI payments, by size of household, age, and sex, October 1997–September 1998	25
19.	Number and percentage distribution of SSI recipients in multi–recipient households, by relationship of recipient and age, October 1997–September 1998	26
20.	Number and percentage distribution of SSI recipient homeowners, by type of home and age, October 1997–September 1998	27
21.	Number and percentage distribution of insititutionalized SSI recipients, by type of institution and age, October 1997–September 1998	28
22.	Number and percentage of SSI recipients with residence changes during 3–year period preceding survey by age, October 1997–September 1998	29

Noncitizens

23.	Number and percent of noncitizens receiving SSI payments, by eligibility category, 1982–99	30
24.	Number of noncitizens receiving SSI payments, by category and State, December 1999	31
25.	Number and percentage distribution of citizens and noncitizens receiving SSI payments, by selected characteristics, December 1999	32
26.	Number of noncitizens receiving SSI payments, by country of origin, December 1999	33

Table of Contents

(continued)

Disability

27.	Number and percentage distribution of blind and disabled persons under age 65 receiving federally administered SSI payments, by age and diagnostic group, December 1999	34
28.	Average monthly amount for blind and disabled persons under age 65 receiving federally administered SSI payments, by age and diagnostic group, December 1999 ...	35
29.	Number and percentage distribution of blind and disabled persons under age 65 receiving federally administered SSI payments, by diagnostic group, age, and sex, December 1999	36
30.	Number of blind and disabled persons under age 65 receiving federally administered payments and percent with representative payees, by diagnostic group and age, December 1999	37
31.	Number and percentage distribution of blind and disabled persons under age 65 receiving federally administered SSI payments, by state and diagnostic group, December 1999	38
32.	Average monthly amount for blind and disabled persons under age 65 receiving federally administered SSI payments, by state and diagnostic group, December 1999	40
33.	Number of blind and disabled persons under age 65 receiving federally administered SSI payments, by diagnostic group, 1991–99	42

Work Incentives

34.	Number and percent of blind and disabled SSI recipients and working recipients, for selected months, 1976–99	43
35.	Number and percent of section 1619(a) and section 1619(b) participants for selected months, 1982–99	44
36.	Number of blind and disabled working recipients, by state, December 1999	45
37.	Number of blind and disabled recipients benefiting from specified work incentive provisions, by state, December 1999	46

Applications

38.	Number of SSI applications received, by age and year, 1973–99	47
39.	Number of SSI applications received for adults aged 65 or older, by selected characteristics, 1991–99	48
40.	Number of SSI applications received for adults aged 18–64, by selected characteristics, 1991–99	49
41.	Number of SSI applications received for children under age 18, by selected characteristics, 1991–99	50
42.	Number of persons applying for SSI, by age and year of first application, 1973–99	51

Table of Contents

(continued)

Awards

43.	Number of SSI awards, by age and year, 1974–99.....	52
44.	Number of SSI awards for adults aged 65 or older, by selected characteristics, 1991–99	53
45.	Number of SSI awards for adults aged 18–64, by selected characteristics, 1991–99	54
46.	Number of SSI awards for children under age 18, by selected characteristics, 1991–99	55
47.	Number of persons awarded SSI, by age and year of first award, 1974–99.....	56

Denials

48.	Number of SSI initial denials and reason for denial, by category, 1991–99	57
-----	---	----

Suspensions

49.	Number of SSI suspensions and reason for suspensions, by age and category, 1991–99	58
50.	Number of SSI recipients suspended, and reason for suspension, by age and category, 1991–99.....	59
51.	Number of SSI recipients suspended for at least 12 months, and reason for suspension, by age category, 1991–98.....	60
Sampling Variability		61

Introduction

This report is intended to be a source document describing the SSI program and the people who receive benefits from the program. Tables and charts in the report cover a series of topics:

- Federal payment standards
- Recipient characteristics
- State-administered supplements
- Cross program payments
- Living arrangements
- Noncitizens
- Disability types
- Work incentives
- Applications
- Awards
- Denials
- Suspensions

Changes for 1999:

For 1999, we have made many changes to the appearance of the report. New software has been employed that permits us to repeat the style used in other ORES publications. In this issue, we are using Framemaker software, which helps in placing section headings and standardizing point sizes and type styles throughout the report. Several tables on denials and suspensions have been reformatted to make it easier to see change over time, and we have dropped data for these tables prior to 1991.

Four additional publications on the SSI program are also available on our Web site: State Assistance Programs for SSI Recipients, January 1999; Children Receiving SSI, March 2000; Quarterly Report on Disabled Workers and Work Incentive Provisions, March 2000; and SSI Recipients by State and County, 1999. For printed copies, please contact ORES.Publications@ssa.gov or telephone 202-358-6274.

Paul N. Van de Water
Associate Commissioner
for Research, Evaluation, and Statistics

June 2000

SSI Program Highlights

- In December 1999, about 6.5 million persons received federally administered payments. The average monthly payment was \$363.00.
- Most SSI recipients received benefits on the basis of blindness or other disability (80 percent).
- Between January 1974 and December 1999, the total number of recipients nearly doubled (from 3.9 million to 6.5 million). The greatest growth was in the disability caseload, which more than tripled (from 1.3 million to 5.1 million) over the 26-year period.
- More than 847,000 children were receiving SSI in December 1999, which represents a tremendous increase since 1974, when only 70,900 children received a payment.
- More than half (59 percent) were females. Among aged recipients, 71 percent were female.
- In December 1999, 54 percent of SSI recipients had no other income. Thirty-six percent were receiving a Social Security benefit and 4.5 percent had some type of earned income.
- About 4.5 percent of SSI recipients were institutionalized. Half of these were in a title XIX institution where Medicaid was paying more than half of the cost. For these recipients, the maximum SSI benefit is \$30 per month.
- Over 282,000 recipients had their benefits suspended in 1998 for at least a 12-month period because of excess income. Over 201,000 recipients died.

Chart 1--SSI recipients, by category and age, December 1999

**Total number of recipients:
6,556,634**

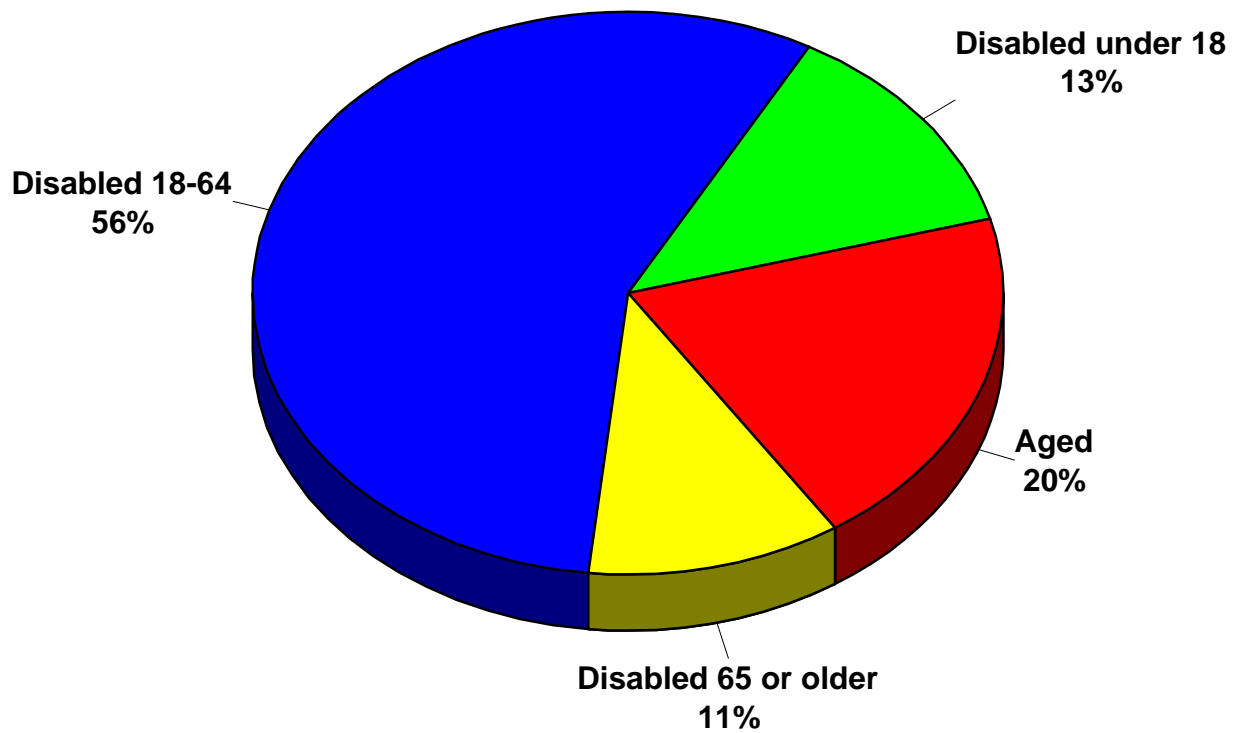

Source: Table 2

Chart 2--Number of SSI recipients, by age, 1974-99

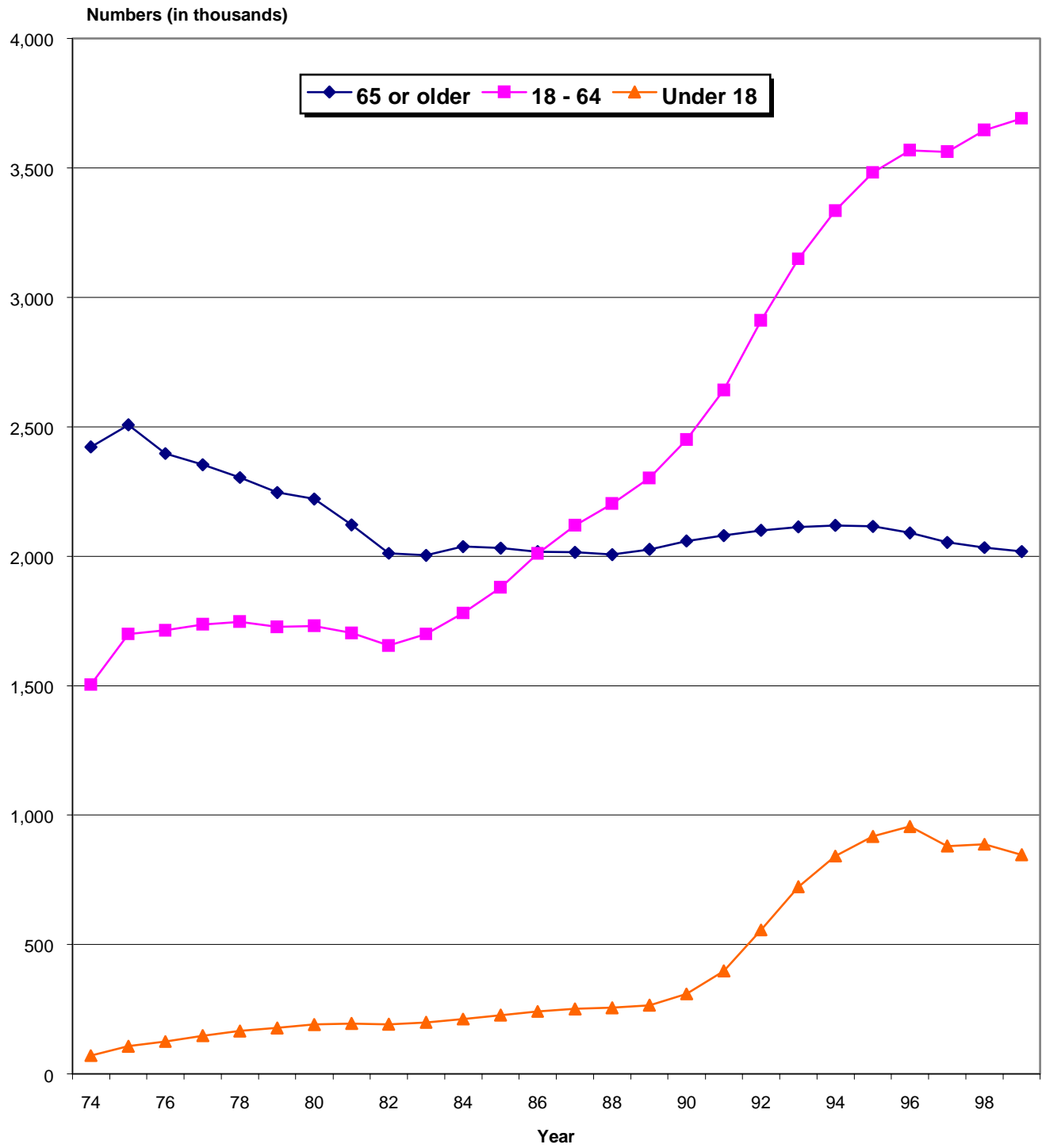

Source: Table 2

Chart 3--Number of SSI applications received, by age, 1974-99

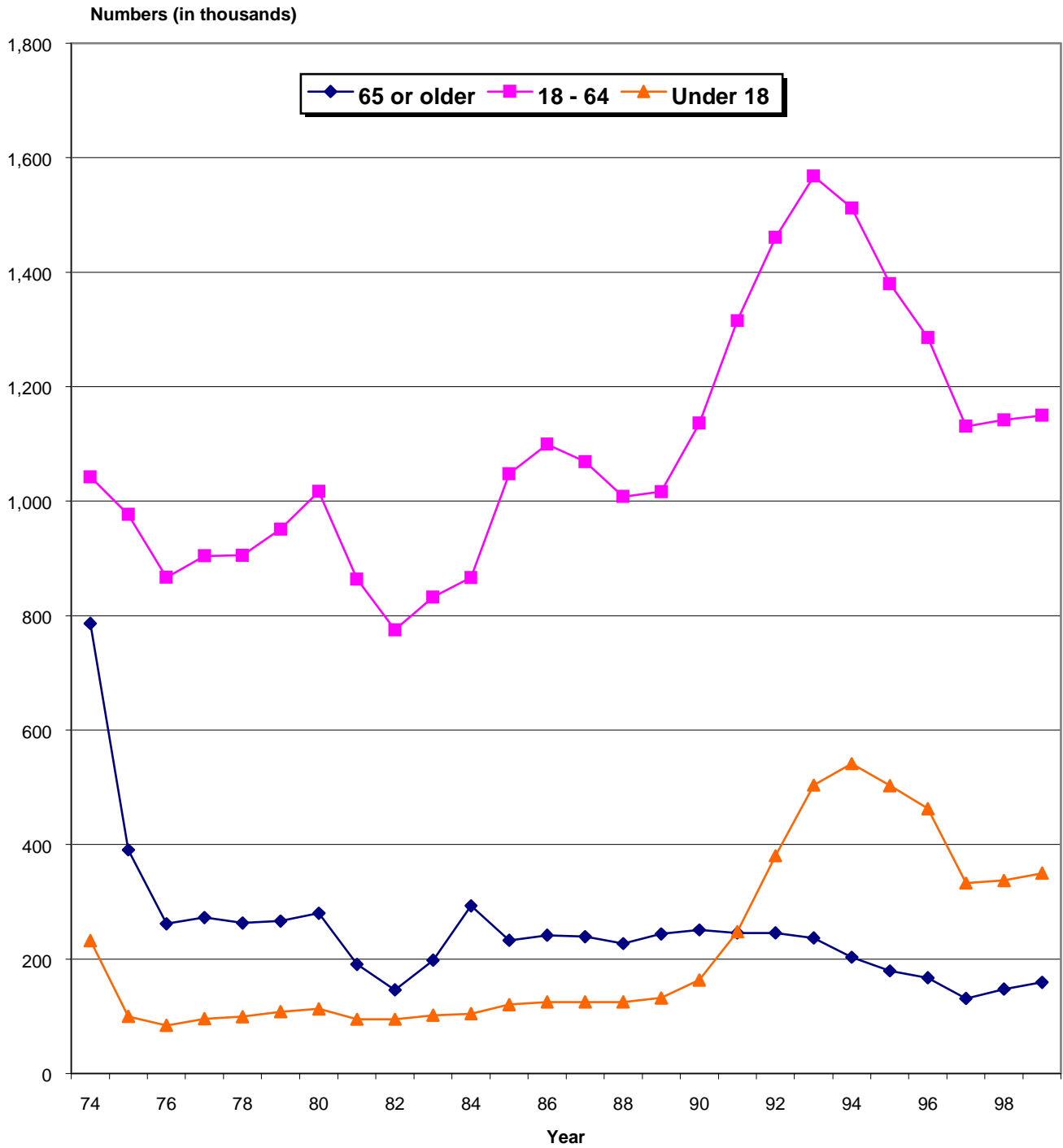

Source: Table 38

Chart 4--Number of SSI awards, by age, 1974-99

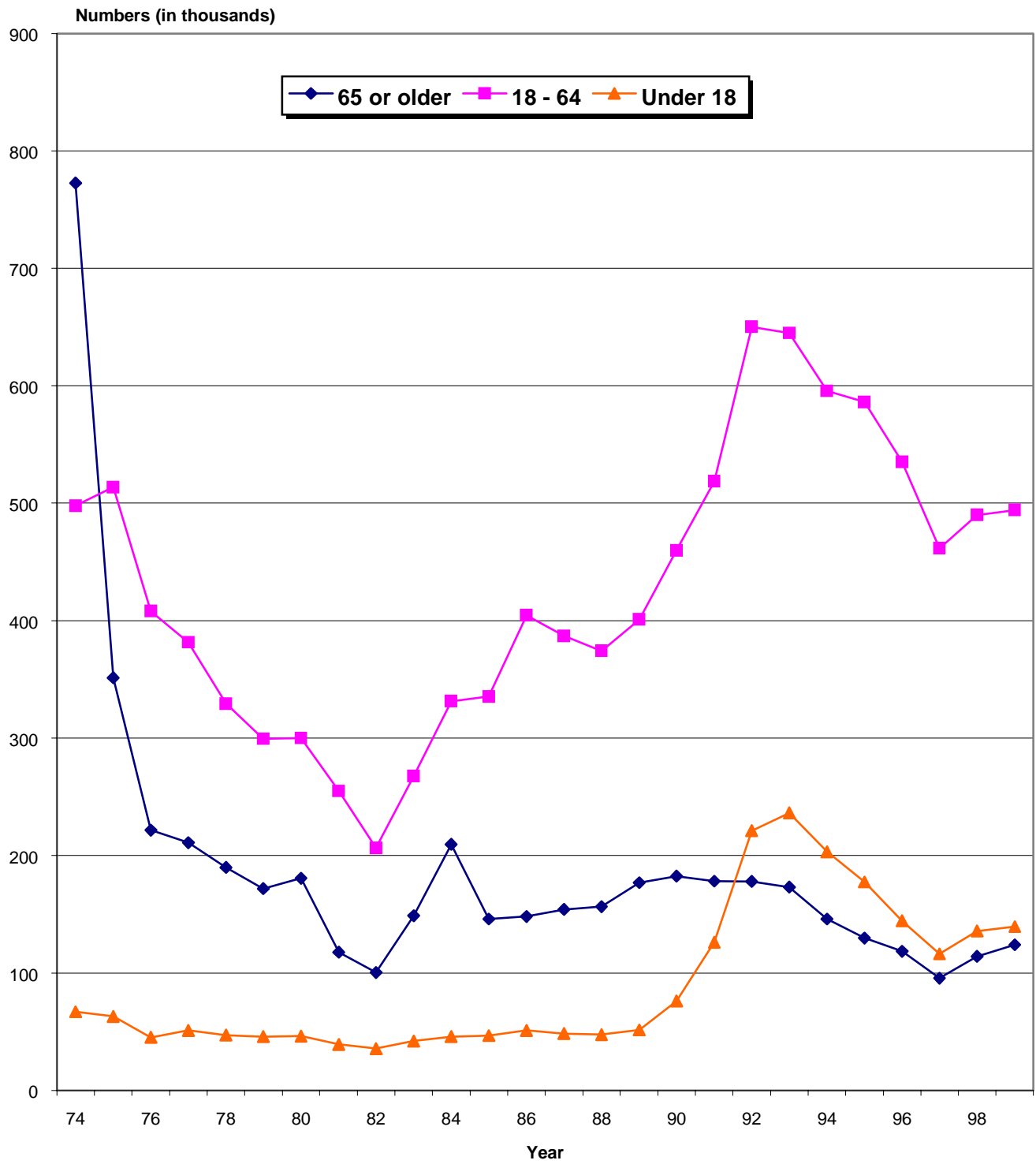

Source: Table 43

Chart 5--SSI blind and disabled recipients under age 65, by diagnosis, December 1999

**Total number of recipients:
4,025,815**

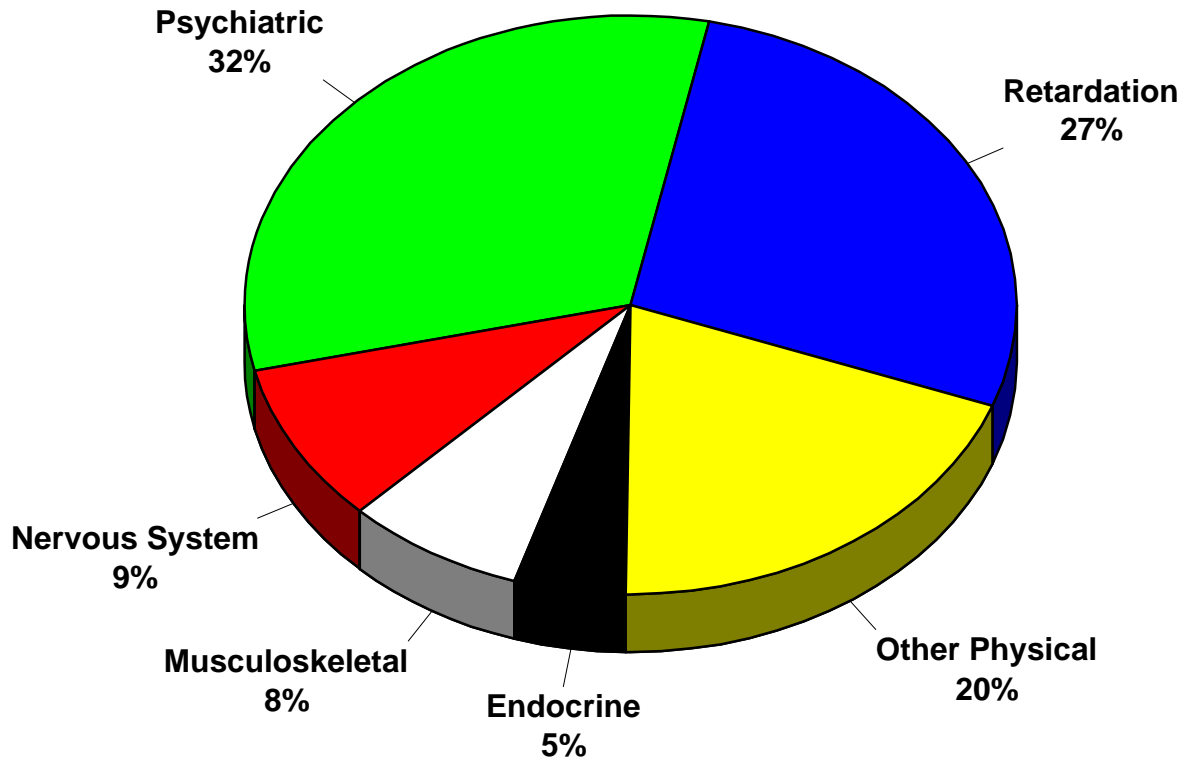

Source: Table 27

Federal Benefit Rates

Table 1.—Monthly Federal SSI Benefit Rates, January 1974–2000

Starting date	Single		Couple		Medicaid facility	Essential person increment
	Own household	Another's household	Own household	Another's household		
January 1974	\$140.00	\$93.34	\$210.00	\$140.00	\$25.00	\$70.00
July 1974.....	146.00	97.34	219.00	146.00	25.00	73.00
July 1975.....	157.70	105.14	236.60	157.74	25.00	78.90
July 1976.....	167.80	111.87	251.80	167.87	25.00	84.00
July 1977.....	177.80	118.54	266.70	177.80	25.00	89.00
July 1978.....	189.40	126.27	284.10	189.40	25.00	94.80
July 1979.....	208.20	138.80	312.30	208.20	25.00	104.20
July 1980.....	238.00	158.67	357.00	238.00	25.00	119.20
July 1981.....	264.70	176.47	397.00	264.67	25.00	132.60
July 1982.....	284.30	189.54	426.40	284.27	25.00	142.50
July 1983.....	304.30	202.87	456.40	304.27	25.00	152.50
January 1984.....	314.00	209.34	472.00	314.67	25.00	157.00
January 1985.....	325.00	216.67	488.00	325.34	25.00	163.00
January 1986.....	336.00	224.00	504.00	336.00	25.00	168.00
January 1987.....	340.00	226.67	510.00	340.00	25.00	170.00
January 1988.....	354.00	236.00	532.00	354.67	25.00	177.00
January 1989.....	368.00	245.34	553.00	368.67	30.00	184.00
January 1990.....	386.00	257.34	579.00	386.00	30.00	193.00
January 1991.....	407.00	271.34	610.00	406.67	30.00	204.00
January 1992.....	422.00	281.34	633.00	422.00	30.00	211.00
January 1993.....	434.00	289.34	652.00	434.67	30.00	217.00
January 1994.....	446.00	297.34	669.00	446.00	30.00	223.00
January 1995.....	458.00	305.34	687.00	458.00	30.00	229.00
January 1996.....	470.00	313.34	705.00	470.00	30.00	235.00
January 1997.....	484.00	322.67	726.00	484.00	30.00	242.00
January 1998.....	494.00	329.34	741.00	494.00	30.00	247.00
January 1999.....	500.00	333.34	751.00	500.67	30.00	250.00
January 2000.....	512.00	341.34	769.00	512.67	30.00	257.00

Table 2.—Number and percentage distribution of persons receiving federally administered SSI payments, by age, December 1974–99 ¹

Month/year	Total	Age					
		65 or older		18–64		Under 18	
		Number	Percent of total	Number	Percent of total	Number	Percent of total
December:							
1974	3,996,064	2,422,009	60.6	1,503,155	37.6	70,900	1.8
1975	4,314,275	2,507,855	58.1	1,699,394	39.4	107,026	2.5
1976	4,235,939	2,396,933	56.6	1,713,594	40.5	125,412	3.0
1977	4,237,692	2,353,458	55.5	1,736,879	41.0	147,355	3.5
1978	4,216,925	2,303,900	54.6	1,747,126	41.4	165,899	3.9
1979	4,149,575	2,245,716	54.1	1,726,553	41.6	177,306	4.3
1980	4,142,017	2,220,776	53.6	1,730,847	41.8	190,394	4.6
1981	4,018,875	2,121,090	52.8	1,702,895	42.4	194,890	4.8
1982	3,857,590	2,010,741	52.1	1,655,279	42.9	191,570	5.0
1983	3,901,497	2,003,400	51.3	1,699,774	43.6	198,323	5.1
1984	4,029,333	2,037,287	50.6	1,780,459	44.2	211,587	5.3
1985	4,138,021	2,031,469	49.1	1,879,168	45.4	227,384	5.5
1986	4,269,184	2,017,528	47.3	2,010,458	47.1	241,198	5.6
1987	4,384,999	2,015,387	46.0	2,118,710	48.3	250,902	5.7
1988	4,463,869	2,006,020	44.9	2,202,714	49.3	255,135	5.7
1989	4,593,059	2,026,243	44.1	2,301,926	50.1	264,890	5.8
1990	4,817,127	2,058,641	42.7	2,449,897	50.9	308,589	6.4
1991	5,118,470	2,079,784	40.6	2,641,524	51.6	397,162	7.8
1992	5,566,189	2,099,703	37.7	2,910,016	52.3	556,470	10.0
1993	5,984,330	2,113,239	35.3	3,148,413	52.6	722,678	12.1
1994	6,295,786	2,119,057	33.7	3,335,255	53.0	841,474	13.4
1995	6,514,134	2,114,830	32.5	3,482,256	53.5	917,048	14.1
1996	6,613,718	2,090,151	31.6	3,568,393	54.0	955,174	14.4
1997	6,494,985	2,053,532	31.6	3,561,625	54.8	879,828	13.5
1998	6,566,069	2,032,983	31.0	3,646,020	55.5	887,066	13.5
1999	6,556,634	2,018,577	30.8	3,690,994	56.3	847,063	12.9

¹Persons who received a federal or state payment.

Source: Revised Management Information Counts System (REMICS).

Recipient Characteristics

Table 3.—Total annual amount of payments by source of payment and category, 1974–99

[In thousands]

Calendar year	Total	Federal SSI	State supplementation	
			Federally administered	State administered ¹
All persons				
1974.....	\$5,245,719	\$3,833,161	\$1,263,652	\$148,906
1975.....	5,878,224	4,313,538	1,402,534	162,152
1980.....	7,940,734	5,866,354	1,848,286	226,094
1985.....	11,060,476	8,777,341	1,972,597	310,538
1990.....	16,598,680	12,893,805	3,239,154	465,721
1991.....	18,524,229	14,764,795	3,230,844	528,590
1992.....	22,232,503	18,246,934	3,435,476	550,093
1993.....	24,556,867	20,721,613	3,269,540	565,714
1994.....	25,876,571	22,175,233	3,115,854	585,483
1995.....	27,627,658	23,919,430	3,117,850	590,378
1996.....	28,791,924	25,264,878	2,987,596	539,450
1997.....	29,052,089	25,457,387	2,913,181	681,521
1998.....	30,216,345	26,404,793	3,003,415	808,137
1999.....	30,922,953	26,805,156	3,300,976	816,821
Aged				
1974.....	\$2,503,407	\$1,782,742	\$631,292	\$89,373
1975.....	2,604,792	1,842,980	673,535	88,277
1980.....	2,734,270	1,860,194	756,829	117,247
1985.....	3,034,596	2,202,557	694,114	137,925
1990.....	3,736,104	2,521,382	1,038,006	176,716
1991.....	3,890,412	2,691,681	998,652	200,079
1992.....	4,139,612	2,901,063	1,023,030	215,519
1993.....	4,250,092	3,097,616	933,852	218,624
1994.....	4,366,528	3,265,711	876,053	224,764
1995.....	4,467,146	3,374,772	864,450	227,924
1996.....	4,507,202	3,449,407	833,091	224,705
1997.....	4,531,973	3,479,948	823,581	228,444
1998.....	4,424,877	3,327,856	838,375	258,646
1999.....	4,712,333	3,524,355	921,332	266,646
Blind				
1974.....	\$130,195	\$91,308	\$34,483	\$4,404
1975.....	130,936	92,427	34,813	3,696
1980.....	190,075	131,506	54,321	4,248
1985.....	264,162	195,183	64,657	4,322
1990.....	334,120	238,415	90,534	5,171
1991.....	346,828	254,140	86,437	6,251
1992.....	370,769	275,606	87,783	7,380
1993.....	374,998	287,754	79,479	7,765
1994.....	372,461	292,102	72,596	7,763
1995.....	375,512	298,238	69,203	8,071
1996.....	371,869	298,897	65,894	7,077
1997.....	374,857	302,656	65,189	7,012
1998.....	366,452	291,050	67,137	8,265
1999.....	390,877	309,295	73,028	8,554
Disabled				
1974.....	\$2,601,936	\$1,959,112	\$597,876	\$44,948
1975.....	3,142,476	2,378,131	694,186	70,159
1980.....	5,013,948	3,874,655	1,037,137	102,156
1985.....	7,754,588	6,379,601	1,213,826	161,161
1990.....	12,520,568	10,134,007	2,110,615	275,946
1991.....	14,268,192	11,818,974	2,145,755	303,463
1992.....	17,710,514	15,070,265	2,324,664	315,585
1993.....	19,925,929	17,336,243	2,256,209	333,477
1994.....	21,131,001	18,617,421	2,167,205	346,375
1995.....	22,778,547	20,246,415	2,184,197	347,935
1996.....	23,905,578	21,516,579	2,088,610	300,389
1997.....	24,006,254	21,685,421	2,024,410	296,423
1998.....	25,304,721	22,785,879	2,097,903	420,939
1999.....	25,719,050	22,971,506	2,306,615	440,929

¹Includes data not distributed by category.

Table 4.—Number of persons receiving federally administered SSI payments, by source of payment, category, and age, December 1999

Source of payment	Total number	Category			Age		
		Aged	Blind	Disabled	Under 18	18–64	65 or older
Total	6,556,634	1,308,062	79,291	5,169,281	847,063	3,690,970	2,018,601
Federal payment.....	6,274,707	1,203,056	73,579	4,998,072	846,678	3,558,228	1,869,801
Federal payment only.....	4,115,152	687,801	43,173	3,384,178	612,114	2,386,091	1,116,947
Federal and state supplementation.....	2,159,555	515,255	30,406	1,613,894	234,564	1,172,137	752,854
State supplementation.....	2,441,482	620,261	36,118	1,785,103	236,881	1,305,690	898,911
State supplementation only.....	281,927	105,006	5,712	171,209	2,317	133,553	146,057

Source: Revised Management Information Counts System (REMICS).

Recipient Characteristics

Table 5.—Number of persons receiving federally administered SSI payments and average monthly amounts, by selected characteristics, category, and age, December 1999

Sex, living arrangement, and citizenship status	Total	Category			Age		
		Aged	Blind	Disabled	Under 18	18–64	65 or older
Total	6,556,634	1,308,062	79,291	5,169,281	847,063	3,690,970	2,018,601
Sex:							
Female	3,845,232	933,609	44,709	2,866,914	309,697	2,081,758	1,453,777
Male	2,711,402	374,453	34,582	2,302,367	537,366	1,609,212	564,824
Living arrangement:							
Own household	5,433,193	1,189,069	67,433	4,176,691	114,867	3,464,167	1,854,159
Household of another	268,711	91,087	4,061	173,563	25,542	140,276	102,893
Parent's household	704,232	...	5,674	698,558	694,818	9,414	...
Title XIX institution	142,813	26,653	2,082	114,078	11,369	71,353	60,091
Unknown	7,685	1,253	41	6,391	467	5,760	1,458
Type of citizenship:							
Citizens	5,872,459	939,881	70,351	4,862,227	841,251	3,468,430	1,562,778
Noncitizens	684,175	368,181	8,940	307,054	5,812	222,540	455,823
				Amount			
Total	\$363.44	\$287.64	\$399.67	\$382.06	\$431.82	\$387.06	\$291.54
Sex:							
Female	357.87	279.48	401.90	382.88	449.07	394.44	308.46
Male	383.76	313.45	402.10	395.07	450.74	388.65	297.17
Living arrangement:							
Own household	367.66	288.92	406.34	389.60	490.92	401.60	297.28
Household of another	340.09	359.15	386.48	328.87	330.97	329.68	356.33
Parent's household	454.61	...	493.33	454.29	454.72	446.06	...
Title XIX institution	21.78	20.38	26.26	22.07	13.42	19.33	29.78
Unknown	454.77	411.50	500.00	456.84	497.97	428.44	423.40
Type of citizenship:							
Citizens	359.18	232.92	385.10	383.46	449.88	386.91	250.96
Noncitizens	426.12	414.05	503.10	439.53	471.06	445.01	417.27

Source: Revised Management Information Counts System (REMICS).

Table 6.—Number of persons receiving federally administered SSI payments, by type of representative payee, category, and age, December 1999

Type of payee	Total	Category			Age		
		Aged	Blind	Disabled	Under 18	18-64	65 or older
Total	6,556,634	1,308,062	79,291	5,169,281	847,063	3,690,970	2,018,601
Total without payees	4,351,510	1,258,982	61,135	3,031,393	1,572	2,482,538	1,867,400
Total with payees	2,205,124	49,080	18,156	2,137,888	845,491	1,208,432	151,20
Natural or adoptive parents.....	1,182,698	172	10,490	1,172,036	691,099	490,098	1,501
Spouse.....	67,054	1,728	235	65,091	68	59,453	7,533
Natural, adoptive, or stepchild	81,765	16,449	595	64,721	135	43,967	37,663
Other relative	416,252	13,542	3,083	399,627	107,754	263,985	44,513
Nonmental institution	115,240	8,704	1,239	105,297	6,196	81,220	27,824
Mental institution.....	70,706	2,058	650	67,998	3,027	60,245	7,434
Financial organization	1,383	42	4	1,337	82	1,181	120
Social agency.....	127,687	2,615	1,047	124,025	23,669	94,131	9,887
Public official.....	12,203	627	63	11,513	1,175	8,783	2,245
Other.....	130,136	3,143	750	126,243	12,286	105,369	12,481

Source: Revised Management Information Counts System (REMICS).

Recipient Characteristics

Table 7.—Number of persons receiving federally administered SSI payments and other earned or unearned income, by type of income, category, and age, December 1999

Type of income	Total	Category			Age		
		Aged	Blind	Disabled	Under 18	18–64	65 or older
Total ¹	6,556,634	1,308,062	79,291	5,169,281	847,063	3,690,970	2,018,601
No other income.....	3,555,058	432,009	42,719	3,080,330	655,412	2,209,544	690,102
Earned income.....	294,525	21,028	5,708	267,789	3,532	259,625	31,368
Unearned income:							
Social Security benefits	2,383,295	783,777	27,579	1,571,939	62,411	1,115,092	1,205,792
Veterans benefits	96,603	43,870	829	51,904	1,699	29,955	64,949
Income based on need.....	12,560	164	60	12,336	7,123	5,261	176
Workers compensation.....	4,616	325	23	4,268	19	3,853	744
Income from parents	89,410	...	808	88,602	85,058	4,352	...
Pensions	59,266	39,545	483	19,238	45	12,450	46,771
Support and maintenance	230,630	72,805	2,410	155,415	31,180	110,869	88,581
Asset income ²	237,692	91,318	3,814	142,560	12,657	105,484	119,551
Other ³	66,293	14,425	788	51,080	3,442	43,151	19,700

¹The sum of the entries may be greater than the total because some recipients may receive more than one type of earned or unearned income.

²Includes income received as rents, interest, dividends, and royalties.

³Does not include income deemed from a spouse or parent.

Source: Revised Management Information Counts System (REMICS).

Table 8.—Number of persons receiving federally administered SSI payments, by state, category, and age, December 1999

State	Total	Category			Age		
		Aged	Blind	Disabled	Under 18	18–64	65 or older
Total	6,556,634	1,308,062	79,291	5,169,281	847,063	3,690,970	2,018,601
Alabama	160,208	28,584	1,217	130,407	24,185	89,032	46,991
Alaska	8,156	1,348	124	6,684	901	5,278	1,977
Arizona	79,306	13,179	941	65,186	12,072	45,792	21,442
Arkansas	87,686	15,453	976	71,257	14,577	47,078	26,031
California	1,066,486	330,386	21,983	714,117	80,062	519,217	467,207
Colorado	54,588	8,990	552	45,046	7,250	33,531	13,807
Connecticut	47,609	7,079	499	40,031	5,389	30,295	11,925
Delaware	11,840	1,414	116	10,310	2,525	6,807	2,508
District of Columbia	20,020	2,631	195	17,194	3,073	11,813	5,134
Florida	366,517	94,254	3,146	269,117	60,762	173,624	132,131
Georgia	196,784	35,843	2,340	158,601	26,255	109,377	61,152
Hawaii	20,404	7,300	160	12,944	1,145	10,121	9,138
Idaho	17,761	1,829	172	15,760	3,069	11,699	2,993
Illinois	251,112	32,841	2,361	215,910	39,239	154,464	57,409
Indiana	88,315	7,577	1,073	79,665	16,800	57,777	13,738
Iowa	40,450	4,716	843	34,891	5,599	26,880	7,971
Kansas	36,290	3,943	383	31,964	6,036	23,288	6,966
Kentucky	172,225	19,906	1,485	150,834	22,422	111,670	38,133
Louisiana	167,927	26,107	1,936	139,884	28,219	94,584	45,124
Maine	29,341	3,517	238	25,586	2,839	20,174	6,328
Maryland	86,684	15,644	761	70,279	12,969	48,972	24,743
Massachusetts	167,050	46,074	4,289	116,687	15,561	101,860	49,629
Michigan	210,022	19,950	1,939	188,133	34,547	137,699	37,776
Minnesota	63,626	10,122	713	52,791	8,764	39,744	15,118
Mississippi	131,247	24,166	1,290	105,791	18,971	71,029	41,247
Missouri	111,003	13,391	974	96,638	16,046	70,845	24,112
Montana	13,697	1,390	127	12,180	1,824	9,326	2,547
Nebraska	21,036	2,450	244	18,342	3,364	13,453	4,219
Nevada	24,303	6,840	641	16,822	3,623	13,503	7,177
New Hampshire	11,404	1,055	121	10,228	1,595	7,871	1,938
New Jersey	145,565	33,852	1,056	110,657	19,607	76,211	49,747
New Mexico	45,861	8,989	559	36,313	5,424	25,352	15,085
New York	609,459	138,987	3,425	467,047	66,406	326,355	216,698
North Carolina	191,743	36,237	2,170	153,336	28,876	101,855	61,012
North Dakota	8,278	1,400	80	6,798	920	5,020	2,338
Ohio	242,733	18,207	2,278	222,248	42,170	163,006	37,557
Oklahoma	72,562	11,541	879	60,142	10,278	42,303	19,981
Oregon	50,515	7,148	635	42,732	6,236	32,935	11,344
Pennsylvania	278,196	37,599	2,520	238,077	38,997	173,543	65,656
Rhode Island	26,897	4,692	239	21,966	2,965	16,284	7,648
South Carolina	108,093	18,364	1,640	88,089	16,619	59,372	32,102
South Dakota	12,735	2,105	103	10,527	2,024	7,298	3,413
Tennessee	166,327	24,755	1,703	139,869	20,161	100,959	45,207
Texas	407,872	116,874	5,657	285,341	47,647	197,241	162,984
Utah	19,968	2,072	282	17,614	3,306	13,089	3,573
Vermont	12,551	1,629	125	10,797	1,156	8,299	3,096
Virginia	131,910	24,921	1,516	105,473	19,613	72,671	39,626
Washington	98,314	13,874	937	83,503	10,989	64,232	23,093
West Virginia	70,993	5,869	590	64,534	7,371	50,226	13,396
Wisconsin	86,544	10,229	988	75,327	15,562	53,700	17,282
Wyoming	5,784	573	55	5,156	918	3,933	933
Other area:							
Northern Mariana Islands	637	166	15	456	135	283	219

Source: Revised Management Information Counts System (REMICS).

Recipient Characteristics

Table 9.—Average monthly amount for persons receiving federally administered SSI payments, by state and category, December 1999

State	Total	Category			Age		
		Aged	Blind	Disabled	Under 18	18-64	65 or older
Total	\$363.44	\$287.64	\$399.67	\$382.06	\$431.82	\$387.06	\$291.54
Alabama	309.96	161.17	319.09	342.51	412.97	346.20	188.38
Alaska	337.91	228.74	348.45	359.76	411.09	363.04	238.08
Arizona	345.96	246.77	372.05	365.67	431.45	364.33	258.83
Arkansas	296.51	144.41	328.08	329.08	416.46	330.47	168.04
California	470.23	427.50	519.18	488.50	518.20	503.80	424.73
Colorado	328.84	245.89	346.87	345.19	407.26	346.08	245.90
Connecticut	347.32	276.21	370.98	359.60	425.45	361.71	275.58
Delaware	333.20	205.21	355.86	350.52	416.48	343.07	222.94
District of Columbia	363.01	225.32	378.40	383.89	430.87	392.28	254.96
Florida	338.72	274.48	346.58	361.15	428.68	351.56	280.59
Georgia	308.59	175.40	333.82	338.34	415.21	345.58	196.76
Hawaii	386.83	332.31	408.04	417.26	417.62	421.57	344.41
Idaho	323.15	176.17	337.94	340.07	400.88	337.23	188.85
Illinois	371.15	289.06	364.23	383.72	428.97	386.46	290.51
Indiana	338.25	183.33	330.84	353.10	419.28	347.54	200.45
Iowa	308.33	175.40	333.82	338.34	415.21	345.58	189.63
Kansas	321.68	332.31	408.04	417.26	417.62	421.57	208.88
Kentucky	335.30	176.17	337.94	340.07	400.88	337.23	202.94
Louisiana	325.67	289.06	364.23	383.72	428.97	386.46	202.14
Maine	301.28	183.33	330.84	353.10	419.28	347.54	165.85
Maryland	348.99	262.87	354.45	368.11	414.60	371.43	270.25
Massachusetts	380.25	309.11	425.83	406.69	468.24	402.04	308.01
Michigan	368.21	237.07	369.60	382.11	426.46	385.27	252.97
Minnesota	336.04	245.20	351.26	353.26	420.52	349.12	252.80
Mississippi	307.06	157.70	316.94	341.08	411.92	347.09	189.97
Missouri	326.67	177.43	330.39	347.34	425.81	347.50	199.80
Montana	321.37	165.08	335.34	339.08	407.52	340.69	189.29
Nebraska	308.25	176.83	321.44	325.69	398.24	322.35	192.19
Nevada	336.01	268.41	404.83	360.93	413.70	351.03	268.81
New Hampshire	321.27	189.08	330.06	334.81	399.48	335.51	199.35
New Jersey	358.05	303.62	362.08	374.66	426.38	375.29	304.76
New Mexico	322.98	205.96	367.71	351.29	427.39	357.68	227.26
New York	405.61	339.56	388.03	425.42	447.44	434.51	349.34
North Carolina	297.60	161.64	319.68	329.44	412.57	327.72	193.08
North Dakota	283.73	169.40	328.27	306.86	388.94	311.62	183.03
Ohio	361.42	219.81	351.19	373.13	418.02	376.00	234.74
Oklahoma	317.57	172.88	337.92	345.06	424.21	349.69	194.80
Oregon	339.27	242.74	351.02	355.28	419.63	355.32	248.85
Pennsylvania	374.07	243.72	370.75	394.71	445.52	397.89	268.78
Rhode Island	367.85	263.78	356.76	390.21	485.27	387.87	279.74
South Carolina	311.11	165.92	334.08	340.96	419.05	342.25	197.75
South Dakota	301.59	159.82	327.23	329.71	404.96	326.09	188.05
Tennessee	317.25	161.39	346.78	344.50	420.81	351.48	194.75
Texas	299.05	210.36	336.07	334.67	411.18	340.19	216.56
Utah	341.00	273.02	365.83	348.61	399.10	345.03	272.68
Vermont	327.14	173.71	346.16	350.09	462.09	354.06	204.72
Virginia	316.31	217.17	338.02	339.44	402.88	340.34	229.51
Washington	374.79	326.57	380.84	382.75	428.51	386.09	317.93
West Virginia	346.54	162.46	355.90	363.20	428.44	369.92	213.84
Wisconsin	328.98	198.00	338.63	346.66	408.59	344.12	210.50
Wyoming	315.91	149.45	327.37	334.29	398.25	331.69	168.69
Other area:							
Northern Mariana Islands	397.02	342.10	443.17	415.26	468.77	393.48	357.01

Source: Revised Management Information Counts System (REMICS).

Table 10.—Number of persons, total amount, and average payment to persons under state-administered supplementation programs, by category, 1974–99 ¹

Period	Number				Total amount (in thousands)				Average payment			
	Total ²	Aged	Blind	Disabled	Total ²	Aged	Blind	Disabled	Total ²	Aged	Blind	Disabled
January 1974	358,293	251,926	8,502	96,926	\$14,884	\$9,237	\$517	\$5,102	\$41.54	\$36.66	\$60.86	\$52.64
December 1980	249,474	134,555	3,649	104,367	19,920	10,435	356	8,995	79.85	77.55	97.45	86.18
December 1985	254,656	114,721	3,032	128,683	24,971	10,314	358	13,777	98.06	89.90	117.95	107.06
December 1986	279,297	123,291	3,123	143,981	29,586	12,584	374	16,017	105.93	102.07	119.69	111.24
December 1987	271,656	111,116	3,114	146,598	30,112	11,860	392	17,253	110.85	106.74	125.92	117.69
December 1988	270,084	112,742	3,094	152,915	33,382	13,294	399	19,172	123.60	117.91	128.83	125.37
December 1989	274,537	111,053	3,081	159,149	35,937	13,770	428	21,211	130.90	124.00	138.84	133.28
December 1990	285,530	115,890	3,042	166,598	39,274	13,770	451	23,274	137.50	118.82	148.20	139.70
December 1991	307,891	119,960	3,595	182,990	46,324	13,770	610	27,544	150.46	114.79	169.97	150.52
December 1992	312,807	117,826	3,552	190,045	46,652	18,103	627	27,358	149.14	153.64	176.86	143.95
December 1993	313,538	115,447	3,602	193,056	47,455	18,411	658	27,837	151.35	159.48	182.69	144.19
December 1994	322,039	115,545	3,506	201,245	49,644	19,501	666	28,922	154.15	168.71	189.49	143.35
December 1995	299,603	114,451	3,577	179,542	43,011	17,619	673	24,138	143.36	154.26	188.05	134.44
December 1996	310,211	114,587	3,414	186,955	47,248	19,326	586	26,720	152.31	168.65	171.65	142.92
December 1997	656,970	130,652	4,543	281,274	65,580	19,218	562	24,721	99.82	147.09	123.70	87.88
1998												
December	660,685	138,225	4,635	310,000	68,035	21,951	710	35,433	102.97	158.80	153.18	114.30
1999												
January	660,840	137,669	4,611	310,645	67,600	21,827	661	35,063	102.29	158.54	143.35	112.87
February	660,328	137,393	4,620	310,444	68,261	21,873	714	35,683	103.37	159.20	154.54	114.94
March	660,588	137,003	4,597	311,084	67,999	21,782	685	35,606	102.94	158.98	149.01	114.45
April	670,964	138,741	4,718	319,749	68,943	21,569	706	36,583	102.75	155.46	149.63	114.41
May	672,051	139,278	4,683	319,998	69,072	21,761	701	36,636	102.78	156.24	149.69	114.49
June	671,689	139,235	4,701	320,729	68,900	21,746	712	36,687	102.58	156.18	151.46	114.39
July	671,359	139,131	4,697	319,712	69,232	21,953	719	36,566	103.12	157.79	153.08	114.37
August	672,051	139,009	4,675	320,229	69,638	22,136	720	36,968	103.78	159.24	154.01	115.44
September	671,689	138,970	4,672	319,487	70,465	22,732	720	37,273	105.13	163.58	154.11	116.66
October	677,533	141,445	4,661	323,543	73,628	23,625	738	39,273	108.67	167.03	158.34	121.38
November	679,052	141,600	4,660	324,851	73,438	23,440	734	39,196	108.15	165.54	157.51	120.66
December	674,837	139,420	4,647	322,879	73,350	23,302	739	39,041	108.70	167.14	159.15	120.92

¹ Data reported to the Social Security Administration by individual states. All data subject to revision. Excludes optional supplementation data for Missouri and North Dakota; for Maryland in December 1974 and 1975; and for New Mexico in December 1976.

² Includes data not distributed by category.

State-administered Supplementation

Table 11.—Number of persons receiving State-administered supplementation, total amount, and average payment, by category, and state, December 1999¹

State	Number				Total amount (in thousands)				Average payment			
	Total	Aged	Blind	Disabled	Total	Aged	Blind	Disabled	Total	Aged	Blind	Disabled
Total	² 674,837	139,420	4,647	322,879	² 73,350	\$23,302	\$739	\$39,041	² \$108.70	\$167.14	\$159.15	\$120.92
Alabama	943	444	17	482	51	23	1	27	53.00	50.15	48.28	55.40
Alaska	13,262	4,596	99	8,567	4,163	1,396	33	2,734	228.73	227.64	225.81	229.45
Arizona	457	457	23	23	50.00	50.00
Colorado	31,790	24,047	19	7,724	5,985	4,291	4	1,690	185.57	176.73	172.11	214.32
Connecticut	24,546	6,949	138	17,459	7,267	2,505	46	4,716	295.65	351.63	317.11	273.32
Florida	14,392	6,779	10	7,603	1,532	1,015	1	1,267	107.71	98.55	100.00	115.43
Idaho	10,416	2,306	35	8,075	911	215	3	693	95.21	103.11	76.86	92.85
Illinois	36,161	7,552	173	28,436	2,373	604	15	1,754	63.46	77.01	83.99	59.90
Indiana	1,140	525	6	609	297	107	1	189	260.53	203.81	166.67	310.34
Iowa	4,653	1,377	...	3,276	1,324	260.53
Kentucky	5,017	2,267	41	2,709	1,431	633	7	791	286.35	285.47	174.35	289.10
Louisiana	5,614	(³)	(4)	(4)	44	(4)	(4)	(4)	7.79	(4)	(4)	(4)
Maine	34,489	7,030	147	27,312	747	255	5	487	20.58	31.98	24.51	17.41
Maryland	2,801	(3)	(3)	(3)	580	(3)	(3)	(3)	207.21	(3)	(3)	(3)
Michigan	195,701	(3)	(3)	(3)	7,806	(3)	(3)	(3)	39.89	(3)	(3)	(3)
Minnesota	34,804	8,078	227	26,499	5,916	775	48	5,093	211.51	137.13	197.88	235.74
Missouri	9,145	3,442	842	4,861	4,861	783	258	1,061	225.24	221.84	300.25	215.16
Nebraska	5,574	1,327	47	4,200	519	113	1	405	93.16	85.25	30.45	96.36
New Hampshire	6,693	1,443	209	5,041	940	148	54	738	155.75	108.82	256.24	165.08
New Mexico	186	(3)	(3)	(3)	21	(3)	(3)	(3)	100.00	(3)	(3)	(3)
North Carolina	22,424	12,787	125	9,512	9,761	5,257	72	4,432	428.02	401.57	680.28	451.07
North Dakota ⁴	355	151	1	203	160	69	1	90	449.43	455.03	638.00	444.33
Oklahoma	71,241	22,422	556	48,263	3,115	850	26	2,239	43.58	37.70	46.27	46.36
Oregon ⁴	16,972	4,710	706	11,556	1,681	1,480	30	171	99.03	314.23	41.84	14.84
South Carolina	3,872	2,166	19	1,687	1,184	640	7	537	277.48	264.87	318.47	293.43
South Dakota	3,603	(3)	(3)	(3)	166	(3)	(3)	(3)	47.34	(3)	(3)	(3)
Virginia	6,392	3,095	9	3,288	1,530	691	4	835	272.86	260.95	281.76	283.39
Washington	69	7	1	61	34	...	(⁵)	26	502.71	178.17	(⁶)	544.40
Wisconsin	109,275	15,840	1,190	92,245	10,560	1,450	122	8,988	91.62	79.74	99.35	93.87
Wyoming	2,864	80	30	2,754	57	2	(5)	55	20.00	20.00	(6)	20.00

¹ Data reported to the Social Security Administration by individual states. All data subject to revisions. Excludes optional supplementation data for Missouri and North Dakota.

² Includes data not distributed by category.

³ Data not available.

⁴ Estimated data.

⁵ Less than \$500.

⁶ Not computed on base of less than \$500.

Table 12.—Number of persons receiving federally administered SSI and social security (OASDI) benefits, by state, category and age, December 1999

State	Total	Category			Age			Social Security benefits only ¹
		Aged	Blind	Disabled	Under 18	18–64	65 or older	
Total	2,383,295	783,777	27,579	1,571,939	62,411	1,115,105	1,205,779	1,985,717
Alabama	70,459	24,813	523	45,123	2,365	30,344	37,750	62,629
Alaska	2,418	526	40	1,852	71	1,535	812	1,766
Arizona	26,811	8,164	243	18,404	842	12,930	13,039	23,376
Arkansas	40,118	13,875	361	25,882	1,538	16,879	21,701	34,377
California	400,821	152,669	8,188	239,964	4,344	168,880	227,597	325,668
Colorado	19,867	5,347	161	14,359	536	10,955	8,376	16,783
Connecticut	14,610	3,151	121	11,338	416	8,538	5,656	11,887
Delaware	4,136	970	36	3,130	197	2,261	2,678	3,499
District of Columbia	5,755	1,759	49	3,947	195	2,417	3,143	4,892
Florida	129,172	49,640	1,016	78,516	4,864	55,296	69,012	114,015
Georgia	83,426	28,433	815	54,178	1,983	35,743	45,700	72,381
Hawaii	6,476	2,685	51	3,740	55	2,866	3,555	5,235
Idaho	6,511	1,455	55	5,001	231	3,981	2,299	5,533
Illinois	58,665	13,988	566	44,111	2,331	31,291	25,043	51,318
Indiana	28,504	5,797	324	22,383	1,230	17,518	9,756	24,793
Iowa	15,948	3,536	347	12,065	427	9,704	5,817	11,859
Kansas	13,177	2,732	114	10,331	501	8,032	4,644	10,581
Kentucky	62,350	16,733	504	45,113	2,154	31,420	28,776	53,843
Louisiana	60,777	21,064	680	39,033	2,376	25,135	33,266	53,540
Maine	13,492	3,106	107	10,279	325	7,924	5,243	10,610
Maryland	25,814	7,567	228	18,019	798	12,624	12,392	21,359
Massachusetts	65,247	28,229	1,856	35,162	1,523	33,796	29,928	47,887
Michigan	63,234	12,421	587	50,226	2,415	37,423	23,396	52,753
Minnesota	21,194	5,770	194	15,230	594	12,202	8,398	15,899
Mississippi	58,935	21,400	539	36,996	1,847	23,843	33,245	51,901
Missouri	43,213	10,540	349	32,324	1,390	24,131	17,692	37,041
Montana	5,444	1,120	48	4,276	156	3,337	1,951	3,914
Nebraska	8,531	1,872	97	6,562	265	5,231	3,035	6,474
Nevada	8,637	4,188	248	4,201	217	4,073	4,347	7,323
New Hampshire	4,347	743	40	3,564	180	2,820	1,347	3,129
New Jersey	48,184	15,082	378	32,724	1,413	23,354	23,417	38,576
New Mexico	18,459	6,643	164	11,652	374	7,592	10,493	15,932
New York	196,097	64,048	1,266	130,783	4,278	88,688	103,131	155,121
North Carolina	88,925	31,134	793	56,998	2,493	37,951	48,481	71,183
North Dakota	3,884	1,156	31	2,697	68	2,049	1,767	2,833
Ohio	64,731	11,635	608	52,488	2,824	38,742	23,165	54,154
Oklahoma	28,623	9,322	281	19,020	760	13,061	14,802	24,986
Oregon	17,942	4,213	210	13,519	381	10,780	6,781	14,420
Pennsylvania	92,190	25,339	843	66,008	2,813	47,381	41,996	75,657
Rhode Island	11,297	3,117	103	8,077	232	6,144	4,921	9,473
South Carolina	46,112	15,883	605	29,624	1,374	19,419	25,319	37,919
South Dakota	5,332	1,593	35	3,704	157	2,767	2,408	3,750
Tennessee	68,694	21,228	572	46,894	1,722	32,087	34,885	59,425
Texas	176,393	82,161	1,834	92,398	2,779	60,219	113,395	154,202
Utah	5,856	1,061	55	4,740	200	3,846	1,810	4,770
Vermont	6,374	1,455	65	4,854	123	3,654	2,597	5,279
Virginia	51,712	16,548	491	34,673	1,537	24,331	25,844	43,820
Washington	28,685	5,335	257	23,093	676	17,920	10,089	23,825
West Virginia	23,357	4,824	179	18,354	727	13,199	9,431	20,037
Wisconsin	29,987	7,160	300	22,527	1,036	17,321	11,630	22,251
Wyoming	2,189	463	18	1,708	77	1,388	724	1,695
Other area:								
Northern Mariana Islands	181	82	4	95	1	83	97	143

¹Number of SSI recipients whose only source of earned or unearned income, other than SSI, is Social Security (OASDI) benefits.

Source: Revised Management Information Counts System(REMICS).

Cross Program Payments

Table 13.—Number and percentage distribution of Social Security (OASDI) beneficiaries with SSI payments, by type of benefit, December 1999

Type of benefit	All OASDI beneficiaries ¹	OASDI beneficiaries with SSI					
		Number			Percent of all OASDI beneficiaries		
		Total	Aged	Blind and disabled	Total	Aged	Blind and disabled
Total	44,598,770	2,397,700	774,470	1,623,230	5.4	1.7	3.6
Retirement	31,035,210	1,065,950	601,620	464,330	3.4	1.9	1.5
Worker aged 65 or older.....	25,300,750	800,150	538,670	261,480	3.2	2.1	1.0
Men	13,027,830	297,590	193,410	104,180	2.3	1.5	0.8
Women	12,272,920	502,560	345,260	157,300	4.1	2.8	1.3
Worker aged 62–64.....	2,481,490	32,160	0	32,160	1.3	0.0	1.3
Men	1,301,590	19,550	0	19,550	6	0.0	1.5
Women	1,179,900	12,610	0	12,610	1.1	0.0	1.1
Wives and husbands.....	2,811,100	130,030	62,900	67,130	4.6	2.2	2.4
Aged 65 or older.....	2,449,930	116,880	62,900	53,980	4.8	2.6	2.2
Age 62–64.....	312,700	11,550	0	11,550	3.7	0.0	3.7
Under age 62 with children	48,470	1,600	0	1,600	3.3	0.0	3.3
Disabled adult children	189,820	99,410	50	99,360	52.4	0.0	52.3
Aged 65 or older.....	1,110	520	50	470	46.8	4.5	42.3
Age 18–64.....	188,710	98,890	0	98,890	52.4	0.0	52.4
Children under age 18 and students aged 18–19	252,050	4,200	0	4,200	1.7	0.0	1.7
Disability.....	6,525,510	827,250	1,060	826,190	12.7	0.0	12.7
Worker under age 65.....	4,873,560	735,500	0	735,500	15.1	0.0	15.1
Men	2,802,400	334,460	0	334,460	11.9	0.0	11.9
Women	2,071,160	401,040	0	401,040	19.4	0.0	19.4
Wives and husbands.....	176,370	11,490	1,060	10,430	6.5	0.6	5.9
Aged 65 or older.....	22,550	3,240	1,060	2,180	14.4	4.7	9.7
Age 62–64.....	30,980	1,790	0	1,790	5.8	0.0	5.8
Under age 62 with children	122,840	6,460	0	6,460	5.3	0.0	5.3
Disabled adult children aged 18–64.....	57,360	39,910	0	39,910	69.6	0.0	69.6
Children under age 18 and students aged 18–19	1,418,220	40,350	0	40,350	2.8	0.0	2.8
Survivors	7,038,050	504,500	171,790	332,710	7.2	2.4	4.7
Nondisabled widows and widowers	4,736,840	280,010	168,300	111,710	5.9	3.6	2.4
Aged 65 or older.....	4,268,780	270,720	168,300	102,420	6.3	3.9	2.4
Age 62–64.....	468,060	9,290	0	9,290	2.0	0.0	2.0
Disabled widows and widowers	199,220	39,870	0	39,870	20.0	0.0	20.0
Widowed mothers and fathers	211,520	5,890	160	5,730	2.8	0.1	2.7
Parents.....	3,110	300	280	20	9.6	9.0	0.6
Disabled adult children	479,070	158,190	3,050	155,140	33.0	0.6	32.4
Aged 65 or older.....	61,790	21,270	3,050	18,220	34.4	4.9	29.5
Age 18–64.....	417,280	136,920	0	136,920	32.8	0.0	32.8
Children under age 18 and students aged 18–19	1,408,290	20,240	0	20,240	1.4	0.0	1.4

¹Excludes 120 special age-72 beneficiaries.

Source: Master Beneficiary Record 10–Percent Sample File, December 1999.

Table 14.—Number of persons aged 18–64 receiving benefits on the basis of disability, by program, 1996–99

December of	Total	Social Security disability only ¹	SSI disability only ²	Both Social Security disability and SSI
Beneficiaries				
1996.....	7,689,664	4,122,152	2,559,750	1,007,762
1997.....	7,811,748	4,250,155	2,550,105	1,011,488
1998.....	8,086,259	4,440,264	2,618,615	1,027,380
1999.....	8,399,309	4,703,774	2,650,586	1,044,949
(Payments in millions)				
1996.....	\$4,887	\$3,072	\$1,222	\$584
1997.....	5,106	3,245	1,257	604
1998.....	5,379	3,444	1,313	622
1999.....	5,680	3,691	1,346	643
Average payment				
1996.....	\$624.77	\$744.59	\$455.99	\$546.85
1997.....	637.77	762.83	458.14	557.09
1998.....	649.93	775.00	467.85	564.33
1999.....	662.49	784.11	477.59	576.72

¹Social Security counts do not include beneficiaries whose Social Security number is not on the record. If a beneficiary is dually entitled, that person is counted only once.

²SSI counts and dollars include recipients of Federal SSI and/or federally administered State supplementation. SSI dollar averages do not include retroactive payments.

Sources: OASDI 100–Percent File, SSI 100–Percent File, and the Revised Management Information Counts System(REMICS).

Cross Program Payments

Table 15.—Number of persons receiving federally administered payments, by receipt of earned or unearned income and category, December 1999

Type of income ¹	All	Category			Age		
		Aged	Blind	Disabled	Under 18	18–64	65 or older
All recipients.....	6,556,634	1,308,062	79,291	5,169,281	847,063	3,690,970	2,018,601
With Social Security	2,383,295	783,777	27,579	1,571,939	62,411	1,115,092	1,205,792
No other income	1,987,143	615,529	22,816	1,348,798	55,457	947,730	983,956
Earned income only	96,399	12,296	1,597	82,506	323	78,187	17,889
Unearned income only	285,835	153,563	2,911	129,361	6,572	78,589	200,674
Both earned and unearned income	13,918	2,389	255	11,274	59	10,586	3,273
Without Social Security	618,281	92,276	8,993	517,012	129,394	366,435	122,452
Earned income only	163,096	4,865	3,398	154,833	2,406	152,482	8,208
Unearned income only	434,073	85,933	5,137	343,003	126,251	195,589	112,233
Both earned and unearned income	21,112	1,478	458	19,176	737	18,364	2,011
No income.....	3,555,058	432,009	42,719	3,080,330	655,258	2,209,443	690,357

¹Includes 230,630 recipients with in-kind unearned income, 147,265 of whom had no other income.

Source: Revised Management Information Counts System(REMICS).

Table 16.—Number and percentage distribution of persons receiving federally administered SSI payments, by type of residence, age, and sex, October 1997–September 1998

Type of residence	Total		Aged 65 or older		Age 18–64		Under age 18	
	Number	Percent	Number	Percent	Number	Percent	Number	Percent
Total	6,266,600	100.0	1,964,000	100.0	6,573,600	100.0	729,000	100.0
Household.....	5,643,600	90.1	1,779,500	90.6	3,168,000	88.6	696,100	95.2
Owner.....	896,000	14.3	473,500	24.1	418,800	11.7	3,700	0.5
Renter.....	2,879,800	46.0	973,900	49.6	1,885,100	52.8	20,800	2.6
Shared.....	1,867,800	29.8	332,100	16.9	864,100	24.2	671,600	92.1
Noninstitutional care	193,100	3.1	34,400	1.8	139,100	3.9	19,600	2.7
Institutional.....	332,800	5.3	121,200	6.2	203,400	5.7	8,200	1.1
Homeless.....	38,500	0.6	1,200	...	33,700	1.0	3,600	0.5
Other or unreported	58,600	0.9	27,700	1.4	29,400	0.8	1,500	0.2
Male.....	2,838,000	100.0	678,600	100.0	1,683,500	100.0	475,900	100.0
Household.....	2,504,700	88.3	614,000	90.5	1,441,100	85.6	449,600	93.8
Owner.....	355,400	12.5	159,800	23.6	191,900	11.4	3,700	1
Renter.....	1,154,700	40.7	358,400	52.8	786,900	46.7	9,400	2.0
Shared.....	994,600	35.1	95,800	14.1	462,300	27.5	436,500	91.7
Noninstitutional care	98,800	3.5	4,700	0.7	76,100	4.5	18,000	3.8
Institutional.....	176,600	6.2	41,500	6.1	126,900	7.5	8,200	1.7
Homeless.....	27,700	1.0	100	...	27,600	1.6
Other or unreported	30,200	1.0	18,300	2.7	11,800	0.7	100	0.2
Female.....	3,428,600	100.0	1,285,400	100.0	1,890,100	100.0	253,100	100.0
Household.....	3,138,900	91.6	1,165,500	90.7	1,726,900	91.4	246,500	97.4
Owner.....	540,600	15.8	313,700	24.4	226,900	12.0
Renter.....	1,725,100	50.3	615,500	47.9	1,098,200	58.1	11,400	4.5
Shared.....	873,200	25.5	236,300	18.4	401,800	21.3	235,100	92.9
Noninstitutional care	94,300	2.8	29,700	2.3	63,000	3.3	1,600	0.6
Institutional.....	156,200	4.6	79,700	6.2	76,500	4.0
Homeless.....	10,800	0.1	1,100	0.1	6,100	0.3	3,600	1.4
Other or unreported	28,400	0.8	9,400	0.7	17,600	1.0	1,400	0.6

Source: SSI Quality Assurance Stewardship File and Supplemental Security Record.

Living Arrangements

Table 17.—Number and percentage distribution of persons in households receiving federally administered SSI payments, by household composition and age, October 1997–September 1998

Household composition	Total		Aged 65 or older		Aged 18–64		Under age 18	
	Number	Percent	Number	Percent	Number	Percent	Number	Percent
Total	5,643,600	100.0	1,778,000	100.0	3,168,000	100.0	697,600	100.0
Adult recipient lives—								
Alone.....	2,084,200	36.9	857,600	48.2	1,226,600	38.7
With spouse or spouse and minor children—								
no other	774,500	13.7	313,800	17.6	460,700	14.5
With minor children—no other.....	198,100	3.5	14,700	0.8	183,400	5.8
With parents—no other.....	338,000	6.0	6,800	0.4	331,200	10.5
Children recipient lives—								
With parent(s) or with parent(s) and								
siblings—no other.....	559,100	9.9	559,100	80.1
Adult or child recipient lives—								
With related adults (other than spouse or								
parents), or these adults and their minor								
children—no other	677,000	12.0	338,800	19.0	312,200	9.9	26,000	3.7
With nonrelated adults—no other.....	141,900	2.5	25,300	1.4	114,000	3.6	2,600	0.4
With related or nonrelated adults—no other....								
Other household compositions	22,600	0.4	4,400	0.3	11,900	0.4	6,300	0.9
Not reported	702,900	12.5	162,700	9.1	454,600	14.3	85,600	12.3

Source: SSI Quality Assurance Stewardship File and Supplemental Security Record.

Table 18.—Number and percentage distribution of persons in households receiving federally administered SSI payments, by size of household, age, and sex, October 1997–September 1998

Size of household	Total		Aged 65 or older		Aged 18–64		Under age 18	
	Number	Percent	Number	Percent	Number	Percent	Number	Percent
Total	5,643,600	100.0	1,779,500	100.0	3,168,000	100.0	696,100	100.0
Recipient lives alone	2,044,900	36.2	847,200	47.6	1,197,700	37.8
Recipient lives with—								
1 person	1,305,800	23.1	478,800	26.9	762,000	24.0	65,000	9.3
2 persons	827,700	14.7	140,000	7.9	491,300	15.5	196,400	28.2
3 persons	557,500	9.9	78,800	4.4	306,500	9.7	172,200	24.7
4 persons	326,600	5.8	65,900	3.7	144,100	4.6	116,600	16.8
5 persons	243,900	4.3	65,500	3.7	112,800	3.6	65,600	9.4
6 persons	86,400	1.5	20,300	1.1	35,000	1.1	31,100	4.5
7 persons or more	79,900	1.4	18,300	1.0	30,400	1.0	31,200	4.5
Not reported	170,900	3.0	64,700	3.6	88,200	2.8	18,000	2.6
Male	2,504,700	100.0	614,000	100.0	1,441,100	100.0	449,600	100.0
Recipient lives alone	755,100	30.1	185,400	30.2	569,700	39.5
Recipient lives with—								
1 person	647,000	25.8	260,600	42.4	346,700	24.1	39,700	8.8
2 persons	416,300	16.6	52,300	8.5	211,000	14.6	153,000	34.0
3 persons	251,400	10.0	35,200	5.7	123,300	8.6	92,900	20.7
4 persons	166,900	6.7	30,700	5.0	60,900	4.2	75,300	16.7
5 persons	115,800	4.6	21,500	3.5	54,800	3.8	39,500	8.8
6 persons	34,500	1.4	8,900	1.4	10,700	0.7	14,900	3.3
7 persons or more	47,700	1.9	6,000	1.0	20,900	1.5	20,800	4.6
Not reported	70,000	2.8	13,400	2.2	43,100	3.0	13,500	3.0
Female	3,138,900	100.0	1,165,500	100.0	1,726,900	100.0	246,500	100.0
Recipient lives alone	1,289,800	41.1	661,800	56.8	628,000	36.4
Recipient lives with—								
1 person	658,800	21.0	218,200	18.7	415,300	24.0	25,300	10.3
2 persons	411,400	13.1	87,700	7.5	280,300	16.2	43,400	17.6
3 persons	306,100	9.8	43,600	3.7	183,200	10.6	79,300	32.2
4 persons	159,700	5.1	35,200	3.0	83,200	4.8	41,300	16.8
5 persons	128,100	4.1	44,000	3.8	58,000	3.4	26,100	10.6
6 persons	51,900	1.7	11,400	1.0	24,300	1.4	16,200	6.6
7 persons or more	32,200	1.0	12,300	1.1	9,500	0.6	10,400	4.2
Not reported	100,900	3.2	51,300	4.4	45,100	2.6	4,500	1.8

Source: SSI Quality Assurance Stewardship File and Supplemental Security Record.

Living Arrangements

Table 19.—Number and percentage distribution of SSI recipients in multi-recipient households, by relationship of recipient and age, October 1997–September 1998

Household composition	Total		Aged 65 or older		Aged 18–64		Under age 18	
	Number	Percent	Number	Percent	Number	Percent	Number	Percent
All recipients	6,266,600	...	1,964,000	...	3,573,600	...	729,000	...
Multi-recipients in households	1,209,400	100.0	395,300	100.0	630,100	100.0	184,000	100.0
Recipients and—								
Spouse only	449,600	37.1	269,800	68.2	179,800	28.5
One relative	499,100	41.3	72,300	18.3	303,200	48.1	123,600	67.2
Two relatives or more	184,800	15.3	29,300	7.4	99,200	15.7	56,300	30.6
One nonrelated person	47,500	3.9	15,100	3.8	30,100	4.8	2,300	1.2
Other	28,400	2.4	8,800	2.2	17,800	2.8	1,800	1.0

Source: SSI Quality Assurance Stewardship File and Supplemental Security Record.

Table 20.—Number and percentage distribution of SSI recipient homeowners, by type of home and age, October 1997–September 1998

Type of home	Total		Aged 65 or older		Under Age 65	
	Number	Percent	Number	Percent	Number	Percent
Total	896,000	100.0	567,600	100.0	1 489,000	100.0
Nonfarm	686,100	96.5	405,300	85.6	280,800	66.2
Farm.....	16,600	1.9	31,300	2.7	3,800	1.0
Trailer/mobile	164,900	18.4	42,800	10.9	113,000	26.8
Other or unreported	28,400	3.2	12,300	0.8	25,400	6.0

Source: SSI Quality Assurance Stewardship File and Supplemental Security Record.

Living Arrangements

Table 21.—Number and percentage distribution of institutionalized SSI recipients, by type of institution and age, October 1997–September 1998

Type of institution	Total		Aged 65 or older		Aged 18–64		Under age 18	
	Number	Percent	Number	Percent	Number	Percent	Number	Percent
Total	332,800	100.0	121,200	100.0	203,400	100.0	8,200	100.0
Public medical ¹	48,700	14.6	26,800	22.1	20,800	10.1	1,100	13.4
Private medical ¹	105,500	31.7	51,800	42.7	53,100	26.1	600	7.3
Private nonprofit residential ²	58,600	17.6	15,700	13.0	40,900	20.1	2,000	24.3
Proprietary for-profit residential ³	88,100	26.5	24,800	20.5	60,400	29.7	2,900	35.4
Other or unreported	31,900	9.6	2,100	1.7	28,200	13.9	1,600	19.5

¹ Medicaid pays more than 50 percent of the cost of care.

² These institutions are tax exempt under the Internal Revenue Code and they are not accredited by the State as medical treatment facilities.

³ These facilities are not tax exempt and are not accredited by the State as medical treatment facilities.

Source: SSI Quality Assurance Stewardship File and Supplemental Security Record.

Table 22.—Number and percentage of SSI recipients with residence changes during 3–year period preceding survey by age, October 1997–September 1998

Number of residence changes	Total		Aged 65 or older		Aged 18–64		Under age 18	
	Number	Percent	Number	Percent	Number	Percent	Number	Percent
Total	6,266,600	100.0	1,964,000	100.0	3,573,600	100.0	729,000	100.0
None	3,998,800	63.8	1,474,900	75.1	2,149,800	60.2	374,100	51.3
One	1,573,900	25.1	383,100	19.5	957,400	26.8	233,400	32.0
Two	492,400	7.9	97,600	5.0	301,600	8.4	93,200	12.8
Three.....	129,200	2.1	8,400	.4	102,100	2.9	18,700	2.6
Four or more	72,300	1.1	62,700	1.7	9,600	1.3

Source: SSI Quality Assurance Stewardship File and Supplemental Security Record.

Noncitizens

Table 23.—Number and percent of noncitizens receiving SSI payments, by eligibility category, 1982–99

December	Total		Aged		Blind and disabled	
	Noncitizens	Percent of total SSI	Noncitizens	Percent of total SSI	Noncitizens	Percent of total SSI
1982.....	127,900	3.3	91,900	5.9	36,000	1.6
1983.....	151,200	3.9	106,600	7.0	44,600	1.9
1984.....	181,100	4.5	127,600	8.3	53,500	2.1
1985.....	210,800	5.1	146,500	9.7	64,300	2.4
1986.....	244,300	5.7	165,300	11.2	79,000	2.8
1987.....	282,500	6.4	188,000	12.9	94,500	3.2
1988.....	320,300	7.2	213,900	14.9	106,400	3.5
1989.....	370,300	8.1	245,700	17.1	124,600	4.0
1990.....	435,600	9.0	282,400	19.4	153,200	4.6
1991.....	519,660	10.2	329,690	22.5	189,970	5.2
1992.....	601,430	10.8	372,930	25.4	228,500	5.6
1993.....	683,150	11.4	416,420	28.2	266,730	5.9
1994.....	738,140	11.7	440,000	30.0	298,140	6.2
1995.....	785,410	12.1	459,220	31.8	326,190	6.3
1996.....	724,990	11.0	417,360	29.5	307,630	5.9
1997.....	650,830	10.0	367,200	27.0	283,630	5.5
1998.....	669,630	10.2	364,980	27.4	304,650	5.8
1999.....	684,930	10.4	368,330	28.2	316,600	6.0

Source: SSI 10–Percent Sample File.

Table 24.—Number of noncitizens receiving SSI payments, by category and state, December 1999

State	Total	Aged	Blind and disabled
Total	684,930	368,330	316,600
Alabama	610	340	270
Alaska	750	350	400
Arizona	8,080	4,010	4,070
Arkansas	330	110	220
California	264,400	139,270	125,130
Colorado	5,470	2,820	2,650
Connecticut	4,060	2,330	1,730
Delaware	360	190	170
District of Columbia	860	510	350
Florida	63,490	37,040	26,450
Georgia	5,270	3,150	2,120
Hawaii	3,000	2,090	910
Idaho	570	260	310
Illinois	22,090	11,760	10,330
Indiana	980	590	390
Iowa	1,130	510	620
Kansas	1,420	560	860
Kentucky	840	410	430
Louisiana	2,150	1,160	990
Maine	560	160	400
Maryland	6,890	4,910	1,980
Massachusetts	25,190	14,290	10,900
Michigan	8,330	3,930	4,400
Minnesota	7,930	2,710	5,220
Mississippi	430	250	180
Missouri	2,130	1,150	980
Montana	140	70	70
Nebraska	730	340	390
Nevada	2,710	1,790	920
New Hampshire	350	180	170
New Jersey	20,830	13,140	7,690
New Mexico	3,620	1,540	2,080
New York	109,840	57,230	52,610
North Carolina	3,310	1,710	1,600
North Dakota	170	70	100
Ohio	4,730	2,810	1,920
Oklahoma	1,360	860	500
Oregon	4,330	2,270	2,060
Pennsylvania	11,000	5,620	5,380
Rhode Island	3,450	1,590	1,860
South Carolina	600	400	200
South Dakota	180	80	100
Tennessee	1,400	820	580
Texas	52,180	30,110	22,070
Utah	1,380	610	770
Vermont	160	50	110
Virginia	6,450	4,570	1,880
Washington	13,630	5,880	7,750
West Virginia	190	90	100
Wisconsin	4,830	1,610	3,220
Wyoming	20	10	10
Other areas:			
Northern Mariana Islands	20	20	0

Source: SSI 10-Percent Sample File, December 1999.

Noncitizens

Table 25.—Number and percentage distribution of citizens and noncitizens receiving SSI payments, by selected characteristics, December 1999

Characteristics	Citizens		Noncitizens	
	Number	Percent	Number	Percent
Total	5,857,540	100.0	684,930	100.0
Age				
Under 18	839,970	14.3	5,750	0.8
18–39	1,400,620	23.9	45,730	6.7
40–49	858,070	14.6	43,050	6.3
50–64	1,197,520	20.4	133,690	19.5
65–74	806,100	13.8	245,070	35.8
75 or older	755,260	12.9	211,640	30.9
Sex				
Male	2,450,220	41.8	257,470	37.6
Female	3,407,320	58.2	427,460	62.4
Living Arrangements				
Own household	4,831,320	82.5	593,950	86.7
Another's household	196,880	3.4	74,450	10.9
Parents household	696,780	11.9	5,570	0.8
Medicaid institution	132,560	2.3	10,960	1.6
Income				
Social security	2,222,830	37.9	148,930	21.7
Worker	1,447,870	24.7	109,200	15.9
Auxiliary	774,960	13.2	39,730	5.8
Earnings	284,600	4.9	9,790	1.4
SSI Payment				
Federal SSI only	3,871,700	66.1	232,440	33.9
State supplement only	252,620	4.3	28,610	4.2
Both	1,733,220	29.6	423,880	61.9

Source: SSI 10–Percent Sample File, December 1999.

Table 26.—Number of noncitizens receiving SSI payments, by country of origin, December 1999

Country of origin	Total	Aged	Blind and disabled
Total	684,930	368,330	316,600
North America:	3,020	860	2,160
Canada.....	3,020	860	2,160
Central America:	159,220	86,150	73,070
Mexico.....	134,890	71,250	63,640
El Salvador.....	10,440	6,900	3,540
Guatemala.....	6,190	2,650	3,540
Other.....	7,700	5,350	2,350
South America:	24,900	15,560	9,340
Columbia.....	6,320	3,970	2,350
Ecuador.....	5,420	3,260	2,160
Peru.....	4,610	3,630	980
Other.....	8,550	4,700	3,850
Caribbean:	108,100	52,730	55,370
Cuba.....	48,750	25,700	23,050
Dominican Republic.....	34,630	13,840	20,790
Haiti.....	10,760	6,750	4,010
Other.....	13,960	6,440	7,520
Africa:	7,760	3,510	4,250
Somalia.....	1,660	770	890
Cape Verde Is.....	1,150	760	390
Ethiopia.....	1,230	460	770
Other.....	3,720	1,520	2,200
Asia:	232,620	127,370	105,250
Vietnam.....	53,580	22,400	31,180
China.....	31,820	26,930	4,890
Laos.....	25,160	5,660	19,500
Philippines.....	22,360	17,830	4,530
Cambodia.....	19,810	3,320	16,490
Korea.....	19,340	14,350	4,990
Other.....	60,550	36,880	23,670
Middle East:	14,230	7,370	6,860
Lebanon.....	3,580	1,830	1,750
Syria.....	2,590	1,280	1,310
Turkey.....	2,170	1,540	630
Other.....	5,890	2,720	3,170
Former Soviet Republics	80,850	46,030	34,820
Europe:	35,610	18,040	17,570
Portugal.....	5,470	3,470	2,000
Italy.....	3,620	1,920	1,700
United Kingdom.....	3,590	1,740	1,850
Bosnia.....	3,530	1,430	2,100
Other.....	19,400	9,480	9,920
Oceania	2,450	1,120	1,330
Unidentified	16,170	9,590	6,580

Source: SSI 10-Percent Sample File, December 1999.

Disability

Table 27—Number and percentage distribution of blind and disabled persons under age 65 receiving federally administered SSI payments, by age and diagnostic group, December 1999

Diagnostic group	Age									
	Total	Under 5	5-12	13-17	18-21	22-29	30-39	40-49	50-59	60-64
Total	4,538,033	127,594	428,814	290,655	228,286	465,763	753,726	907,097	894,553	441,545
Diagnosis available.....	4,025,815	117,218	406,710	280,457	220,024	427,019	664,578	781,261	755,856	372,692
Total percent	100.0	100.0	100.0	100.0	100.0	100.0	100.0	100.0	100.0	100.0
Infectious and parasitic diseases	1.8	0.4	0.5	0.2	0.3	1.0	3.3	3.3	1.8	1.1
Neoplasms	1.3	1.6	1.3	0.9	1.0	0.8	0.7	1.2	1.9	2.1
Endocrine, nutritional, and metabolic diseases.....	4.6	1.3	0.8	0.7	1.0	1.8	3.6	6.5	8.6	8.1
Diseases of blood and blood-forming organs.....	0.6	1.7	1.7	1.3	1.1	0.8	0.5	0.3	0.2	0.1
Mental disorders(other than mental retardation	32.1	15.5	28.3	25.3	21.3	27.3	38.0	43.5	33.0	22.7
Mental retardation	26.4	9.3	34.2	48.5	51.0	46.4	32.1	18.4	10.9	7.1
Diseases of—										
Nervous system and sense organs.....	9.1	13.1	13.1	10.2	13.9	11.7	8.9	7.2	6.4	6.2
Circulatory system	4.6	1.3	0.5	0.3	0.6	0.9	1.5	3.6	10.3	16.5
Respiratory system	2.7	7.1	3.2	1.6	0.8	0.7	0.8	1.7	4.6	6.3
Digestive system.....	0.8	1.3	0.3	0.2	0.2	0.3	0.6	1.2	1.2	1.0
Genitourinary system	1.0	0.4	0.3	0.3	0.7	1.1	1.3	1.4	1.2	0.9
Skin and subcutaneous tissue	0.2	0.2	0.1	0.1	0.1	0.1	0.2	0.2	0.2	0.2
Musculoskeletal system.....	7.9	0.9	0.9	1.0	1.3	1.9	4.1	7.8	16.2	24.1
Congenital anomalies	1.4	14.3	4.7	2.5	1.6	1.0	0.5	0.2	0.1	0.1
Injury	2.4	0.7	0.5	0.5	1.8	2.8	3.1	2.9	2.9	3.2
Other	3.0	31.0	9.6	6.5	3.3	1.2	0.7	0.6	0.5	0.3

Source: Revised Management Information Counts(REMICS).

Table 28—Average monthly amount for blind and disabled persons under age 65 receiving federally administered SSI payments, by age and diagnostic group, December 1999

Diagnostic group	Age									
	Total	Under 5	5–12	13–17	18–21	22–29	30–39	40–49	50–59	60–64
Total	\$402.52	\$436.79	\$457.01	\$445.91	\$448.72	\$415.82	\$382.36	\$389.55	\$392.77	\$358.26
Infectious and parasitic diseases	390.25	454.77	446.88	430.78	111.04	405.32	376.39	399.24	391.20	343.34
Neoplasms	382.38	437.66	442.22	426.56	433.16	394.93	360.58	378.65	372.91	333.55
Endocrine, nutritional, and metabolic diseases	381.68	440.86	441.08	427.16	435.33	398.78	383.65	399.07	379.29	336.96
Diseases of blood and blood-forming organs	428.00	452.53	459.52	442.74	453.66	419.39	375.94	378.87	389.74	347.19
Mental disorders(other than mental retardation)	414.97	450.53	457.41	445.42	456.94	416.82	392.19	408.51	417.40	389.41
Mental retardation	405.20	460.88	461.97	450.75	448.64	415.75	370.02	355.22	354.45	321.86
Diseases of—										
Nervous system and sense organs	396.69	433.98	448.23	429.04	439.14	410.47	363.01	361.22	370.70	350.74
Circulatory system	367.02	442.97	448.53	436.89	424.12	377.93	356.11	375.06	377.84	344.49
Respiratory system	395.61	458.09	464.90	445.18	460.41	422.94	385.85	401.53	385.54	339.69
Digestive system	391.04	446.54	450.18	432.96	441.85	358.77	362.38	396.06	397.85	354.64
Genitourinary system	382.99	439.28	447.75	428.18	434.01	385.44	366.00	386.80	382.26	351.61
Skin and subcutaneous tissue	379.59	446.81	451.06	449.42	447.01	379.46	361.67	373.38	372.45	333.61
Musculoskeletal system	360.39	448.37	449.66	437.38	444.41	391.87	340.14	356.75	370.01	343.54
Congenital anomalies	429.15	444.62	448.33	432.50	447.27	412.97	342.76	317.76	325.35	321.81
Injury	368.91	434.58	443.64	423.30	417.59	378.73	345.46	362.82	381.61	348.87
Other	427.69	411.97	461.53	456.03	465.67	411.58	341.94	329.72	333.30	317.97

Source: Revised Management Information Counts System(REMICS).

Disability

Table 29—Number and percentage distribution of blind and disabled persons under age 65 receiving federally administered SSI payments, by diagnostic group, age, and sex, December 1999

Diagnostic group	All				Under age 18				Aged 18–64			
	Number	Percent	Male	Female	Number	Percent	Male	Female	Number	Percent	Male	Female
Total	4,538,033	100.0	47.3	52.7	847,063	100.0	63.4	36.6	3,690,970	100.0	43.6	56.4
Infectious and parasitic diseases	73,538	100.0	58.1	41.9	3,114	100.0	50.3	49.7	70,424	100.0	54.4	41.6
Neoplasms	51,326	100.0	42.1	57.9	9,593	100.0	55.2	44.8	41,733	100.0	39.0	61.0
Endocrine, nutritional, and metabolic diseases.....	186,317	100.0	22.2	77.8	6,596	100.0	54.0	46.0	179,721	100.0	20.8	78.9
Diseases of blood and blood-forming organs.....	25,544	100.0	49.3	50.7	12,567	100.0	57.4	42.3	12,977	100.0	21.1	54.4
Mental disorders(other than mental retardation ...	1,294,064	100.0	47.7	52.3	204,074	100.0	75.1	24.9	1,089,990	100.0	42.5	57.5
Mental retardation	1,062,530	100.0	53.0	47.0	286,121	100.0	62.1	37.9	776,409	100.0	49.7	50.3
Diseases of—												
Nervous system and sense organs.....	365,529	100.0	47.9	52.1	97,455	100.0	56.1	43.9	268,074	100.0	44.9	55.1
Circulatory system	186,909	100.0	44.6	55.4	4,420	100.0	55.2	44.8	182,489	100.0	44.4	55.6
Respiratory system	107,146	100.0	41.8	58.2	25,672	100.0	64.2	35.8	81,374	100.0	34.7	65.3
Digestive system	31,940	100.0	47.3	52.7	3,186	100.0	54.5	45.5	28,754	100.0	46.5	53.5
Genitourinary system	40,701	100.0	47.0	53.0	2,430	100.0	59.6	40.4	38,271	100.0	46.2	53.8
Skin and subcutaneous tissue	6,288	100.0	34.5	65.5	865	100.0	51.1	48.9	5,423	100.0	31.9	68.1
Musculoskeletal system	318,388	100.0	34.8	65.2	7,668	100.0	48.7	51.3	310,720	100.0	34.4	65.6
Congenital anomalies	57,094	100.0	51.5	48.5	42,682	100.0	53.1	46.9	14,412	100.0	46.9	53.1
Injury	97,762	100.0	61.6	38.4	4,284	100.0	57.8	42.2	93,478	100.0	61.7	38.3
Other	120,839	100.0	58.1	41.9	93,658	100.0	60.3	39.7	27,181	100.0	50.5	49.5

Source Revised Management Information Counts System(REMICS).

Table 30—Number of blind and disabled persons under age 65 receiving federally administered payments and percent with representative payees, by diagnostic group and age, December 1999

Diagnostic group	Total		Under age 18		Aged 18–64	
	Number	Percent with payee	Number	Percent with payee	Number	Percent with payee
Total	4,538,033	45.3	847,063	99.8	3,690,970	32.7
Diagnosis available.....	4,025,815	45.0	804,385	99.8	3,221,430	31.3
Infectious and parasitic diseases	73,538	14.4	3,114	99.9	70,424	10.6
Neoplasms	51,326	24.2	9,593	99.8	41,733	6.8
Endocrine, nutritional, and metabolic diseases.....	186,317	6.5	6,596	99.6	179,721	3.1
Diseases of blood and blood-forming organs.....	25,544	55.4	12,567	99.8	12,977	12.4
Mental disorders(other than mental retardation	1,294,064	44.7	204,074	99.8	1,089,990	34.4
Mental retardation	1,062,530	73.7	286,121	99.8	776,409	64.1
Diseases of—						
Nervous system and sense organs.....	365,529	42.3	97,455	99.9	268,074	21.4
Circulatory system	186,909	9.6	4,420	99.7	182,489	7.4
Respiratory system	107,046	27.1	25,672	99.9	81,374	4.1
Digestive system	31,940	17.2	3,186	99.8	28,754	8.1
Genitourinary system	40,701	9.5	4,230	99.9	38,271	3.8
Skin and subcutaneous tissue	6,288	17.7	865	99.9	5,423	4.6
Musculoskeletal system	318,388	5.2	7,668	99.6	310,720	2.9
Congenital anomalies	57,094	85.0	42,682	99.9	14,412	40.7
Injury	97,762	18.5	4,284	99.6	93,478	14.8
Other	120,839	86.3	93,658	99.9	27,181	39.5

Source: Revised Management Information Counts Systems(REMICS).

Disability

Table 31.—Number and percentage distribution of blind and disabled persons under age 65 receiving federally administered SSI payments, by state and diagnostic group, December 1999

State	Diagnostic group								
	Total number	Diagnosis available	Total percent	Infectious and Parasitic diseases	Neoplasm	Endocrine, nutritional, and metabolic diseases	Diseases of blood and blood-forming organs	Mental disorders (other than mental retardation)	Mental retardation
Total	4,538,033	4,025,815	100.0	1.8	1.3	4.6	0.6	32.1	26.4
Alabama	113,117	98,545	100.0	.9	1.2	4.8	1.0	25.1	32.6
Alaska	6,141	5,700	100.0	1.2	1.3	4.3	.3	36.9	17.7
Arizona	57,745	52,452	100.0	1.1	1.3	4.3	.3	33.6	22.6
Arkansas	61,594	55,677	100.0	.8	1.4	4.9	.8	19.7	33.9
California	598,320	524,342	100.0	2.1	1.4	3.9	.4	39.0	16.9
Colorado	40,691	37,120	100.0	1.3	1.4	3.8	.3	32.6	20.5
Connecticut	35,636	31,166	100.0	3.6	1.1	4.2	.5	37.9	21.3
Delaware	9,317	8,361	100.0	2.8	1.2	4.5	.8	30.1	27.4
District of Columbia	14,877	13,357	100.0	5.8	1.1	4.1	1.0	33.8	23.6
Florida	234,064	208,442	100.0	3.0	1.6	4.5	1.0	32.6	24.2
Georgia	135,481	115,174	100.0	2.3	1.4	5.6	1.2	25.2	30.8
Hawaii	11,247	10,193	100.0	1.2	1.5	4.5	.3	43.2	18.5
Idaho	14,734	13,172	100.0	.7	1.4	4.2	.2	33.5	27.2
Illinois	193,434	174,923	100.0	1.5	1.0	4.6	.7	36.0	29.3
Indiana	74,443	67,251	100.0	.8	1.1	5.8	.5	26.9	35.8
Iowa	32,406	29,873	100.0	.6	1.1	4.8	.3	29.6	32.6
Kansas	29,231	27,016	100.0	.7	1.0	6.0	.5	29.6	31.5
Kentucky	133,936	121,475	100.0	.6	1.1	4.2	.2	32.8	29.7
Louisiana	122,737	108,495	100.0	1.2	1.3	5.2	1.1	20.2	35.7
Maine	22,982	20,420	100.0	.7	1.1	4.8	.2	37.6	22.4
Maryland	61,875	53,360	100.0	3.4	1.3	4.5	1.0	30.5	27.0
Massachusetts	117,263	105,219	100.0	3.0	1.1	3.5	.4	45.8	15.0
Michigan	171,929	154,197	100.0	.9	1.0	5.1	.6	34.4	30.7
Minnesota	48,440	44,673	100.0	.8	1.0	3.0	.3	41.3	26.0
Mississippi	89,915	77,488	100.0	.8	1.2	5.5	1.2	24.0	33.0
Missouri	86,725	76,471	100.0	1.0	1.1	5.8	.6	26.4	32.6
Montana	11,122	10,237	100.0	.7	1.4	4.3	.2	28.3	23.8
Nebraska	16,751	15,040	100.0	1.1	1.3	4.9	.3	26.6	29.9
Nevada	17,076	15,479	100.0	2.2	1.8	4.3	.5	32.3	19.5
New Hampshire	9,448	8,653	100.0	.8	1.0	3.7	.2	39.8	24.4
New Jersey	95,664	85,298	100.0	3.1	1.6	3.7	.8	35.3	21.7
New Mexico	30,746	27,646	100.0	.9	1.5	5.3	.2	26.2	20.4
New York	392,116	344,658	100.0	4.3	1.4	4.1	.7	35.5	20.4
North Carolina	130,553	114,968	100.0	1.6	1.1	5.1	.8	23.5	35.2
North Dakota	5,900	5,504	100.0	.6	1.0	3.1	.2	27.2	33.9
Ohio	204,897	181,203	100.0	.8	.9	4.8	.5	35.5	34.5
Oklahoma	52,534	47,719	100.0	.8	1.5	5.6	.4	24.6	31.6
Oregon	39,065	35,045	100.0	1.1	1.2	4.6	.3	35.8	21.8
Pennsylvania	212,235	184,020	100.0	1.7	1.2	4.8	.5	32.7	28.2
Rhode Island	19,236	17,361	100.0	1.7	1.2	3.5	.4	38.4	23.9
South Carolina	75,930	67,146	100.0	1.3	1.3	4.4	1.5	25.5	33.0
South Dakota	9,307	8,694	100.0	.6	1.0	3.5	.3	26.8	27.1
Tennessee	120,989	107,663	100.0	.9	1.1	4.1	.5	30.7	32.5
Texas	244,647	222,137	100.0	1.8	1.9	6.6	.7	22.8	23.5
Utah	16,370	14,992	100.0	.5	1.1	3.8	.2	33.5	27.3
Vermont	9,443	8,380	100.0	1.2	1.1	5.0	.1	37.6	22.6
Virginia	92,153	80,317	100.0	1.4	1.4	4.5	.8	27.1	32.1
Washington	75,040	66,216	100.0	1.3	1.2	4.3	.3	39.1	20.3
West Virginia	57,555	49,368	100.0	.7	1.1	5.5	.2	22.7	37.4
Wisconsin	69,124	62,410	100.0	.8	.9	4.2	.6	36.0	27.8
Wyoming	4,842	4,552	100.0	.6	1.3	3.4	.2	32.2	24.8
Not reported	7,010	6,547	100.0	1.1	1.9	2.4	.8	28.3	30.0

Table 31.—Number and percentage distribution of blind and disabled persons under age 65 receiving federally administered SSI payments, by state and diagnostic group, December 1999—*Continued*

State	Diagnostic group									
	Diseases of the—									
	Nervous and sense organs	Circulatory system	Respiratory system	Digestive system	Genitourinary system	Skin and subcutaneous tissue	Musculoskeletal system	Congenital anomalies	Injuries	Other
Total	9.1	4.6	2.7	0.8	1.0	0.2	7.9	1.4	2.4	3.0
Alabama	8.8	5.0	3.1	0.7	1.0	0.2	8.2	1.2	2.7	3.4
Alaska	11.5	3.6	2.1	1.0	0.7	0.1	11.3	1.6	4.1	2.5
Arizona	10.8	3.7	2.5	0.9	1.2	0.1	9.4	2.1	3.1	3.0
Arkansas	9.7	5.3	3.1	0.8	0.8	0.2	9.9	1.5	2.9	4.2
California	10.5	4.6	2.0	1.0	1.2	0.1	9.8	1.6	3.1	2.2
Colorado	12.0	3.3	2.5	1.2	0.9	0.2	11.6	2.0	3.5	2.9
Connecticut	9.4	4.2	2.4	0.7	0.9	0.2	8.0	1.2	2.2	2.1
Delaware	9.1	3.6	3.0	0.6	1.3	0.2	6.6	1.6	2.3	4.8
District of Columbia	8.3	4.4	2.2	0.5	2.1	0.1	6.5	0.7	2.3	3.5
Florida	8.0	5.3	2.9	0.9	1.1	0.3	6.7	1.5	2.9	3.5
Georgia	8.6	5.3	3.1	0.8	1.3	0.2	7.5	1.5	2.4	2.7
Hawaii	8.8	4.5	2.3	0.9	1.5	0.1	7.4	1.5	2.5	1.3
Idaho	10.9	2.8	1.8	0.8	0.8	0.2	7.9	1.7	2.6	3.3
Illinois	7.8	3.8	2.6	0.5	1.0	0.1	4.9	1.1	1.8	3.3
Indiana	9.4	3.7	2.7	0.7	0.8	0.1	5.7	1.5	2.0	2.7
Iowa	9.7	3.1	2.4	0.6	0.7	0.1	7.4	1.5	2.2	3.3
Kansas	9.7	2.9	2.3	0.7	0.8	0.1	7.2	1.5	2.7	2.9
Kentucky	7.0	4.5	3.5	0.7	0.5	0.1	8.7	1.0	2.0	3.2
Louisiana	8.9	6.4	2.7	0.7	1.2	0.3	8.5	1.3	2.4	2.9
Maine	8.1	3.9	2.1	0.7	0.5	0.3	11.6	1.3	2.7	2.1
Maryland	9.7	4.9	2.3	0.7	1.3	0.2	5.8	1.4	2.5	3.5
Massachusetts	8.7	3.8	2.6	0.8	0.6	0.1	8.9	1.2	2.2	2.3
Michigan	7.8	3.8	2.2	0.6	0.9	0.1	5.5	1.2	1.9	3.2
Minnesota	10.2	2.5	1.3	0.6	0.7	0.1	5.6	1.6	2.4	2.7
Mississippi	8.2	6.2	3.1	0.6	1.1	0.2	6.7	1.1	2.1	5.0
Missouri	8.9	4.2	2.8	0.7	0.9	0.1	7.7	1.4	2.7	3.0
Montana	12.1	3.7	2.8	1.1	1.1	0.1	12.0	2.0	3.7	2.7
Nebraska	11.6	3.5	2.2	0.9	0.9	0.1	8.6	2.2	3.0	3.0
Nevada	11.5	4.8	2.7	1.3	1.2	0.1	9.3	2.3	2.9	3.4
New Hampshire	10.1	2.9	2.0	0.8	0.4	0.1	7.0	1.8	2.2	2.8
New Jersey	9.9	4.7	3.3	0.8	1.3	0.1	6.2	1.5	2.0	3.9
New Mexico	11.7	3.8	2.4	1.4	1.3	0.2	14.2	1.9	4.0	4.5
New York	8.1	6.1	3.5	0.7	1.0	0.1	7.7	1.1	1.9	3.3
North Carolina	8.3	5.0	2.9	0.8	1.0	0.2	8.1	1.3	2.3	2.7
North Dakota	11.4	3.2	2.1	0.7	0.7	0.1	8.3	2.5	2.8	2.3
Ohio	6.8	3.0	2.2	0.5	0.7	0.1	4.6	1.0	1.4	2.7
Oklahoma	10.6	4.6	2.9	0.9	0.8	0.2	9.2	1.6	2.6	2.1
Oregon	10.8	3.4	2.2	0.9	0.7	0.2	9.0	1.4	3.1	3.5
Pennsylvania	8.2	4.6	2.7	0.7	0.8	0.1	7.7	1.2	2.1	2.7
Rhode Island	8.0	4.1	2.6	0.8	0.6	0.1	9.0	1.1	2.2	2.4
South Carolina	8.6	5.4	3.0	0.8	1.3	0.2	6.8	1.4	2.5	3.2
South Dakota	11.7	3.4	2.7	1.0	0.9	0.1	12.3	2.4	2.9	3.2
Tennessee	7.4	4.8	2.8	0.7	0.8	0.1	8.1	1.1	2.1	2.3
Texas	12.3	6.2	2.4	1.1	1.6	0.2	10.5	2.2	3.1	3.2
Utah	12.1	2.3	1.8	0.8	0.9	0.1	7.0	2.6	2.4	3.6
Vermont	8.9	3.2	2.1	0.7	0.4	0.2	10.7	1.5	2.2	2.5
Virginia	8.7	4.6	2.8	0.8	1.3	0.1	7.8	1.4	2.2	2.9
Washington	9.9	3.3	2.3	0.9	0.7	0.2	9.0	1.6	2.8	2.8
West Virginia	7.7	4.7	3.7	0.8	0.5	0.2	8.3	1.0	2.4	3.0
Wisconsin	10.1	2.6	2.1	0.7	0.8	0.1	5.6	1.9	2.0	3.8
Wyoming	12.1	3.5	2.8	0.9	0.5	0.2	9.4	2.0	3.4	2.8
Not reported	11.8	3.0	2.2	0.7	0.9	0.2	4.4	4.0	1.9	6.3

Source: Revised Management Information Counts System(REMICS)

Disability

Table 32.—Average monthly amount for blind and disabled persons under age 65 receiving federally administered SSI payments, by state and diagnostic group, December 1999

State	Diagnostic group						
	All persons	Infectious and Parasitic diseases	Neoplasm	Endocrine, nutritional, and metabolic diseases	Diseases of blood and blood-forming organs	Mental disorders (other than mental retardation)	Mental retardation
Total	\$402.52	\$390.25	\$382.38	\$381.68	\$428.00	\$414.97	\$405.20
Alabama	372.21	321.60	338.75	339.14	417.42	372.83	398.31
Alaska	376.82	372.52	374.17	373.31	383.25	381.52	381.13
Arizona	384.88	338.31	367.59	361.56	396.79	382.94	401.53
Arkansas	362.17	318.33	344.30	338.58	420.49	365.97	391.37
California	513.44	461.64	471.14	482.06	529.95	523.06	525.62
Colorado	365.53	309.99	368.93	353.37	397.67	369.20	372.20
Connecticut	378.55	392.05	385.66	387.37	407.37	372.88	369.91
Delaware	370.75	351.63	323.25	338.21	383.12	379.22	378.70
District of Columbia	406.44	407.82	377.88	398.88	432.07	426.89	381.96
Florida	378.96	358.90	360.53	350.76	417.08	382.62	399.62
Georgia	367.14	346.75	353.72	343.42	403.44	366.76	387.72
Hawaii	426.69	379.57	386.63	398.90	388.63	432.70	432.39
Idaho	358.75	333.26	336.15	336.20	407.65	360.97	365.82
Illinois	405.45	390.36	385.26	402.94	436.15	412.38	412.04
Indiana	371.76	322.66	367.52	364.26	419.79	372.21	382.90
Iowa	347.28	298.73	328.46	367.12	387.50	354.70	348.37
Kansas	360.30	294.72	337.00	352.51	412.04	358.39	370.29
Kentucky	380.11	323.03	352.46	361.71	396.85	389.29	400.91
Louisiana	387.84	360.70	372.93	373.64	433.11	398.69	410.27
Maine	344.74	310.20	352.00	345.64	340.50	346.71	348.36
Maryland	389.08	374.12	371.64	379.72	413.19	389.72	397.63
Massachusetts	417.70	438.47	412.86	416.03	456.54	418.83	398.94
Michigan	403.29	356.17	382.14	393.36	434.42	407.49	410.48
Minnesota	369.73	351.23	366.21	373.31	397.12	376.69	365.56
Mississippi	371.17	330.33	349.19	343.76	419.11	368.38	393.91
Missouri	370.08	313.30	353.40	348.69	413.59	368.78	384.48
Montana	362.48	300.43	368.39	355.33	292.58	364.70	364.78
Nebraska	348.06	296.13	326.38	342.04	363.66	346.15	365.44
Nevada	371.06	348.01	361.93	363.88	402.18	370.92	386.30
New Hampshire	354.28	327.19	384.80	341.85	413.28	356.25	354.74
New Jersey	397.87	384.03	380.96	388.01	439.50	397.83	406.38
New Mexico	377.45	321.06	371.56	364.56	421.05	387.31	391.32
New York	446.32	444.87	422.58	433.58	455.64	465.99	435.02
North Carolina	352.78	324.25	330.83	335.55	388.92	358.58	370.14
North Dakota	331.28	284.84	299.13	358.73	405.63	344.36	317.12
Ohio	397.07	349.38	374.05	390.93	412.63	399.82	405.82
Oklahoma	371.43	330.19	371.14	353.58	419.15	372.63	394.80
Oregon	373.96	304.44	372.53	357.90	394.93	375.09	374.41
Pennsylvania	415.27	390.63	392.73	400.04	453.74	428.04	420.74
Rhode Island	409.50	406.58	391.55	400.68	481.90	406.20	422.07
South Carolina	365.28	342.11	338.01	344.93	401.94	365.45	384.03
South Dakota	352.56	271.90	354.62	356.49	394.39	362.21	350.40
Tennessee	371.12	328.37	349.28	350.36	412.84	373.29	392.82
Texas	363.44	357.28	353.83	349.72	406.06	376.40	374.09
Utah	363.59	364.32	367.96	353.78	415.08	366.23	367.91
Vermont	375.64	282.08	336.02	373.65	323.50	382.80	378.37
Virginia	362.69	333.58	341.04	341.56	403.29	372.23	375.33
Washington	400.94	362.32	401.36	391.30	430.69	398.58	401.28
West Virginia	383.15	315.08	363.02	363.49	403.03	388.73	398.12
Wisconsin	371.53	338.84	365.44	369.15	427.44	376.58	379.78
Wyoming	352.09	320.70	373.52	346.72	366.76	348.11	353.37
Not reported	153.21	144.87	146.72	105.35	151.66	166.78	143.40

Table 32.—Average monthly amount for blind and disabled persons under age 65 receiving Federally administered SSI payments, by state and diagnostic group, December 1999—Continued

State	Diagnostic group									
	Diseases of the—									
	Nervous and sense organs	Circulatory system	Respiratory system	Digestive system	Genitourinary system	Skin and subcutaneous tissue	Musculoskeletal system	Congenital anomalies	Injuries	Other
Total	\$396.09	\$367.02	\$395.61	\$391.04	\$382.99	\$379.59	\$360.39	\$429.15	\$368.91	\$427.69
Alabama	369.79	316.04	363.90	360.29	344.22	338.11	292.55	416.26	331.64	427.29
Alaska	376.23	345.49	371.48	347.64	396.38	322.92	349.25	410.18	350.74	361.29
Arizona	386.28	351.89	389.80	382.21	364.86	364.46	348.33	427.85	348.64	429.15
Arkansas	360.36	305.05	349.10	349.62	331.16	360.79	296.38	413.62	319.29	416.27
California	506.30	473.04	497.90	486.57	474.95	495.19	462.22	519.51	473.08	521.39
Colorado	368.39	338.99	364.83	363.16	346.10	362.80	330.24	411.59	337.08	369.65
Connecticut	381.65	362.73	386.85	391.26	378.46	360.28	359.76	408.83	350.71	411.46
Delaware	363.94	317.92	367.89	400.73	326.38	316.94	331.94	413.88	330.53	412.77
District of Columbia	401.43	371.25	409.23	423.02	379.59	308.83	376.43	414.27	394.36	424.50
Florida	373.44	339.36	370.43	359.50	352.76	346.51	317.48	419.45	337.97	412.98
Georgia	369.50	317.44	358.56	351.13	347.14	330.61	303.66	405.24	333.68	386.73
Hawaii	405.45	379.03	405.62	407.04	405.34	432.49	389.16	422.15	370.81	406.46
Idaho	364.18	303.03	327.44	400.40	351.44	324.08	317.77	409.86	329.45	393.63
Illinois	390.12	380.68	413.87	384.12	396.38	412.49	378.63	413.52	378.82	436.13
Indiana	362.35	341.41	375.37	362.76	359.46	362.06	325.40	400.26	331.88	410.77
Iowa	339.83	324.39	355.98	378.74	342.07	365.20	337.12	385.39	330.49	386.73
Kansas	367.20	327.39	362.70	359.78	363.84	316.25	325.53	398.44	320.15	384.67
Kentucky	374.15	325.71	360.41	360.57	334.06	349.68	330.07	418.41	345.55	412.52
Louisiana	378.66	346.32	389.36	371.20	366.79	383.74	347.76	421.89	350.78	415.99
Maine	345.79	313.24	323.62	313.42	349.48	329.74	310.75	399.70	321.18	403.38
Maryland	382.45	356.30	379.92	384.25	386.10	372.58	356.95	407.25	346.96	402.60
Massachusetts	420.44	402.07	426.34	403.54	407.56	407.60	391.10	443.15	387.63	454.52
Michigan	391.69	384.50	404.68	403.09	396.06	394.93	364.48	423.90	382.08	435.87
Minnesota	370.56	350.93	372.43	368.74	357.30	300.44	351.40	410.37	341.49	400.08
Mississippi	364.31	313.49	365.76	344.30	337.41	370.82	294.36	416.54	325.25	423.86
Missouri	369.98	327.44	353.05	361.00	369.44	336.28	316.04	415.31	336.41	405.34
Montana	366.17	341.07	377.15	385.80	354.09	376.69	350.86	400.14	338.66	377.75
Nebraska	352.11	317.85	334.76	331.25	329.37	427.98	308.00	393.65	315.57	378.48
Nevada	381.20	337.45	355.13	359.69	335.36	391.74	326.14	419.63	328.24	404.15
New Hampshire	357.77	335.45	341.98	363.09	330.58	378.23	308.81	400.32	316.25	387.29
New Jersey	391.48	373.33	412.86	374.74	391.49	368.55	356.95	411.97	362.98	436.95
New Mexico	380.59	345.97	385.36	373.00	368.25	369.72	347.32	416.73	358.30	351.40
New York	424.68	425.40	455.07	427.86	431.44	424.29	407.47	444.75	406.00	466.71
North Carolina	348.72	303.55	347.64	323.85	327.89	314.62	298.50	391.89	313.43	374.56
North Dakota	333.45	324.81	350.36	394.20	304.52	285.93	330.51	372.13	312.79	342.08
Ohio	376.42	360.62	389.90	392.03	384.58	386.56	359.17	405.65	344.20	409.70
Oklahoma	372.07	333.10	352.70	354.91	352.49	388.24	329.40	418.31	348.87	423.43
Oregon	368.71	349.71	356.65	362.12	343.38	355.56	342.85	406.35	351.86	414.21
Pennsylvania	394.86	383.60	414.23	412.21	403.56	386.52	379.07	426.60	373.36	438.88
Rhode Island	403.85	381.42	413.74	398.51	386.13	379.76	372.38	479.09	374.66	459.68
South Carolina	365.26	323.83	363.95	362.36	345.77	324.47	304.44	405.28	330.18	414.41
South Dakota	348.22	322.30	379.23	372.55	354.01	353.48	335.10	390.04	352.25	404.04
Tennessee	364.65	321.64	348.49	352.10	348.15	350.05	315.61	408.96	334.89	406.88
Texas	374.00	328.98	359.88	369.78	353.87	345.89	324.91	423.76	339.23	406.73
Utah	365.61	332.30	354.53	363.12	375.28	363.70	341.27	400.75	347.37	386.33
Vermont	387.04	324.80	353.53	346.08	344.11	403.32	337.95	419.35	323.18	426.74
Virginia	355.05	318.06	350.68	337.71	348.18	322.67	311.54	397.64	315.22	401.51
Washington	394.50	378.80	396.15	391.61	374.85	399.35	385.62	424.48	378.49	423.34
West Virginia	375.36	338.89	372.55	339.25	363.84	375.17	343.20	415.56	346.48	405.85
Wisconsin	366.93	330.57	375.89	368.16	367.84	407.94	336.54	407.78	338.77	406.47
Wyoming	359.24	305.85	356.05	369.87	261.96	288.88	316.90	410.33	355.39	401.26
Not reported	129.98	125.00	153.84	171.63	90.64	143.09	120.06	169.02	120.41	229.59

Source: Revised Management Information Counts System (REMICS).

Disability

Table 33—Number of blind and disabled persons under age 65 receiving federally administered SSI payments, by diagnostic group, 1991–99

Diagnostic group	1991	1992	1993	1994	1995	1996	1997	1998	1999
Total number	2,989,150	3,415,870	3,834,680	4,139,140	4,345,820	4,375,650	4,441,420	4,533,060	4,538,033
Diagnosis available ¹	2,989,150	3,415,870	3,834,680	4,139,140	4,345,820	4,375,650	3,730,430	3,919,427	4,025,815
Infectious and parasitic diseases	48,760	63,960	72,090	74,800	74,830	74,630	68,707	73,426	73,538
Neoplasms	52,410	56,780	59,160	63,050	64,580	64,860	54,804	53,526	51,326
Endocrine, nutritional, and metabolic diseases....	118,060	139,540	155,870	169,170	177,260	187,200	168,685	179,273	186,317
Mental disorders(other than mental retardation ...	813,380	961,540	1,117,180	1,251,090	1,357,490	1,332,010	1,165,248	1,232,642	1,294,064
Mental retardation	839,260	967,780	1,092,090	1,177,740	1,223,540	1,244,420	1,032,435	1,067,247	1,062,530
Diseases of—									
Nervous system and sense organs.....	350,790	377,710	424,630	435,470	440,780	441,670	344,870	356,266	365,529
Circulatory system	193,400	206,840	212,070	214,190	215,740	215,350	181,068	185,267	186,909
Respiratory system	83,870	94,990	102,270	109,300	114,200	117,470	104,506	108,122	107,046
Digestive system	19,910	22,460	24,630	27,090	28,180	28,630	29,009	30,310	31,940
Musculoskeletal system	230,630	258,020	281,290	298,260	309,980	318,720	281,514	300,895	318,388
Congenital anomalies	52,950	58,770	64,200	68,510	71,070	73,510	56,987	58,440	57,094
Injury	102,020	108,640	113,300	116,510	120,700	119,860	92,586	95,321	97,762
Other	83,710	98,840	115,900	133,960	147,470	157,320	150,011	178,692	193,372

¹Before 1997, diagnosis was imputed for missing cases.

Source: Revised Management Information Counts System(REMICS).

Table 34.—Number and percent of blind and disabled SSI recipients and working recipients, for selected months, 1976–99

At end of selected month	All disabled SSI recipients ¹	SSI disabled recipients who work ¹		
		Receiving SSI ²	Section 1619(b) earners	Percent of disabled recipients
December: ³				
1976	2,088,242	70,719	...	3.4
1977	2,186,771	83,697	...	3.8
1978	2,249,025	87,697	...	3.9
1979	2,277,859	92,270	...	4.1
1980	2,334,241	99,276	...	4.3
1981	2,340,785	102,632	...	4.4
1982	2,314,364	102,288	5,515	4.7
1983	2,391,262	108,734	5,165	4.8
1987	2,945,244	157,223	15,632	5.9
1988	3,046,074	173,519	15,625	6.2
1989	3,172,270	187,583	18,254	6.5
1990	3,386,603	196,415	23,517	6.5
1991	3,681,050	202,355	27,264	6.2
1992	4,126,816	217,268	31,649	6.0
1993	4,544,777	230,350	35,299	5.8
1994	4,870,564	241,793	40,683	5.8
1995	5,115,014	251,633	47,002	5.8
1996	5,252,991	256,395	51,905	5.9
1997	5,189,724	262,766	57,089	6.2
1998	5,293,829	266,933	59,542	6.2
1999	5,317,861	271,353	69,265	6.4
1997				
March	5,223,023	261,551	48,194	5.9
June	5,249,201	263,528	52,646	6.0
September	5,234,877	261,856	56,872	6.1
December	5,189,724	262,766	57,089	6.2
1998				
March	5,235,042	264,830	54,639	6.1
June	5,285,950	268,628	55,761	6.1
September	5,312,870	272,079	58,183	6.2
December	5,293,829	266,933	59,542	6.2
1999				
March	5,350,722	268,866	63,431	6.2
June	5,354,409	270,989	66,939	6.3
September	5,357,789	272,100	70,580	6.4
December	5,317,861	271,353	69,265	6.4

¹Includes both SSI blind recipients and all section 1619(b) participants.

²Includes 1619(a) participants and SSI recipients earning less than the Substantial Gainful Activity (SGA) level, (\$700 effective July 1999).

³Data not available for December 1984, 1985, 1986.

Source: SSI Work Incentive Files and Revised Management Information Counts System (REMICS).

Work Incentives

Table 35.—Number and percent of section 1619(a) and section 1619(b) participants for selected months, 1982–99

At end of selected month	Section 1619(a)		Section 1619(b) ¹	
	Number	Percentage change over prior period	Number	Percentage change over prior period
December: ²				
1982	287	...	5,515	...
1983	392	...	5,165	...
1987	14,559	...	15,632	...
1988	19,920	36.8	15,625	0.0
1989	25,655	28.8	18,254	16.8
1990	13,994	-45.5	23,517	28.8
1991	15,531	11.0	27,264	15.9
1992	17,603	13.3	31,649	16.1
1993	20,028	13.8	35,299	11.5
1994	24,315	21.4	40,683	15.3
1995	28,060	15.4	47,002	15.5
1996	31,085	10.8	51,905	10.4
1997	34,673	11.5	57,089	10.0
1998	37,271	7.5	59,542	4.3
1999	25,528	-31.5	69,265	16.3
1997				
March	31,146	.2	48,194	-7.1
June	32,954	5.8	52,646	9.2
September	33,496	1.6	56,872	8.0
December	34,673	3.5	57,089	.4
1998				
March	34,637	-1	54,639	-4.3
June	35,528	2.6	55,761	2.1
September	37,216	4.8	58,183	4.3
December	37,271	.1	59,542	2.3
1999				
March	39,457	5.9	63,431	6.5
June	23,304	-40.9	66,939	5.5
September	23,914	2.6	70,580	5.4
December	25,528	6.7	69,265	-1.9

¹Includes blind participants. For December 1999, of the 69,265 participants, 1,197 were blind.

²Data not available for December 1984, 1985, 1986.

Note: In January 1990, the SGA level was raised from \$300 to \$500 and section 1619(a) participants with earnings below \$500 became eligible for regular SSI benefits rather than the special cash payments under section 1619(a). This is reflected in the decrease shown for 1990. In July 1999, the SGA level was further increased to \$700, resulting in the decrease shown for June 1999.

Source: SSI Work Incentive Files and Revised Management Information Counts System (REMICS).

Table 36.—Number of blind and disabled working recipients, by state, December 1999

State	Total	SSI disabled working recipients		
		Section 1619(a)	Section 1619(b)	All other workers
Total	340,618	25,528	69,265	245,825
Alabama	3,843	399	789	2,655
Alaska	522	35	131	356
Arizona	3,571	334	832	2,405
Arkansas	3,427	242	658	2,527
California	41,544	3,924	5,848	31,772
Colorado	4,786	332	1,013	3,441
Connecticut	3,886	213	979	2,694
Delaware	842	71	238	533
District of Columbia	704	57	188	459
Florida	11,094	1,046	2,686	7,362
Georgia	8,244	590	1,526	6,128
Hawaii	656	39	97	520
Idaho	1,729	118	373	1,238
Illinois	14,092	1,117	2,831	10,144
Indiana	6,418	533	1,619	4,266
Iowa	7,379	376	1,675	5,328
Kansas	4,207	265	953	2,989
Kentucky	5,091	406	1,133	3,552
Louisiana	5,136	563	1,158	3,415
Maine	2,174	139	524	1,511
Maryland	5,348	380	1,011	3,957
Massachusetts	10,974	934	3,004	7,036
Michigan	16,681	1,226	3,624	11,831
Minnesota	9,271	422	2,165	6,684
Mississippi	3,251	339	760	2,152
Missouri	7,574	421	1,457	5,696
Montana	1,681	67	361	1,253
Nebraska	3,080	160	609	2,311
Nevada	1,192	103	245	844
New Hampshire	1,335	87	383	865
New Jersey	7,694	422	1,479	5,793
New Mexico	1,905	135	389	1,381
New York	29,188	2,061	4,901	22,226
North Carolina	8,319	495	1,651	6,173
North Dakota	1,408	58	276	1,074
Ohio	18,161	1,380	3,541	13,240
Oklahoma	3,619	180	583	2,856
Oregon	4,263	207	968	3,088
Pennsylvania	15,190	1,143	2,935	11,112
Rhode Island	1,739	89	357	1,293
South Carolina	5,216	306	900	4,010
South Dakota	2,187	95	506	1,586
Tennessee	6,591	535	1,485	4,571
Texas	14,621	1,146	3,249	10,226
Utah	2,305	160	418	1,727
Vermont	1,131	102	322	707
Virginia	6,398	502	1,311	4,585
Washington	6,534	663	1,777	4,094
West Virginia	1,989	160	378	1,451
Wisconsin	11,645	704	2,787	8,154
Wyoming	768	45	177	546
Other areas:				
Northern Mariana Islands	15	2	5	8

Source: SSI Work Incentive Files.

Work Incentives

Table 37.—Number of blind and disabled recipients benefiting from specified work incentive provisions, by state, December 1999

State	Plans for achieving self-support (PASS) ¹	Impairment related work expenses (IRWE)	Blind work expenses (BWE)
Total	1,045	9,520	3,971
Alabama	16	189	45
Alaska	1	24	1
Arizona	8	102	40
Arkansas	9	92	51
California	202	765	538
Colorado	23	42	45
Connecticut	3	147	41
Delaware	0	39	8
District of Columbia	5	5	7
Florida	34	449	136
Georgia	23	482	77
Hawaii	3	17	12
Idaho	2	16	7
Illinois	6	363	98
Indiana	4	188	57
Iowa	17	65	94
Kansas	19	309	40
Kentucky	31	138	62
Louisiana	5	135	72
Maine	18	53	25
Maryland	33	307	44
Massachusetts	47	266	300
Michigan	41	341	131
Minnesota	45	169	93
Mississippi	7	59	75
Missouri	16	254	73
Montana	19	12	13
Nebraska	10	66	21
Nevada	5	29	20
New Hampshire	4	29	6
New Jersey	37	229	70
New Mexico	7	133	16
New York	77	733	321
North Carolina	17	410	146
North Dakota	2	4	2
Ohio	44	197	166
Oklahoma	1	102	17
Oregon	7	39	60
Pennsylvania	27	514	203
Rhode Island	4	15	15
South Carolina	8	118	68
South Dakota	5	35	3
Tennessee	15	221	81
Texas	34	370	232
Utah	2	63	19
Vermont	11	9	8
Virginia	27	592	95
Washington	7	133	75
West Virginia	5	29	22
Wisconsin	50	413	114
Wyoming	2	9	6
Other areas:			
Northern Mariana Islands	0	0	0

¹Includes 120 persons with PASS plans which exclude only resources.

Source: SSI Work Incentive Files.

Table 38.—Number of SSI applications received, by age and year, 1973–99 ^{1 2}

Year	Total	Age		
		65 or older	18–64	Under 18
Total	44,196,080	8,653,100	29,812,680	5,730,300
State conversions.....	3,406,470	1,977,870	1,423,900	4,700
Federal applications:				
1973	285,220	171,370	70,130	43,720
1974	2,060,580	786,310	1,042,080	232,190
1975	1,467,970	391,040	976,710	100,220
1976	1,212,800	261,720	866,720	84,360
1977	1,272,330	272,550	904,150	95,630
1978	1,268,120	263,340	905,250	99,530
1979	1,325,260	266,260	950,880	108,120
1980	1,410,060	280,120	1,016,740	113,200
1981	1,149,290	190,610	863,660	95,020
1982	1,016,030	146,150	775,060	94,820
1983	1,132,200	198,110	832,380	101,710
1984	1,264,490	293,210	866,400	104,880
1985	1,401,400	232,850	1,047,910	120,640
1986	1,465,950	241,500	1,099,000	125,450
1987	1,433,330	239,530	1,068,710	125,090
1988	1,360,840	227,430	1,008,090	125,320
1989	1,392,650	244,130	1,016,440	132,080
1990	1,550,970	251,210	1,136,070	163,690
1991	1,808,670	246,090	1,314,960	247,620
1992	2,086,810	245,960	1,460,500	380,350
1993	2,308,790	237,220	1,567,750	503,820
1994	2,256,630	203,210	1,512,000	541,420
1995	2,062,580	179,570	1,379,820	503,190
1996	1,915,500	167,180	1,285,540	462,780
1997	1,594,680	131,330	1,130,410	332,940
1998	1,626,920	147,630	1,141,650	337,640
1999	1,659,540	159,600	1,149,770	350,170

¹Totals for 1987–99 include abbreviated applications.

²Totals do not include reapplications as a result of the Zebley decision.

Source: SSI 10-Percent Sample File.

Applications

Table 39.—Number of SSI applications received for adults aged 65 or older, by selected characteristics, 1991–99

Selected characteristics	1991	1992	1993	1994	1995	1996	1997	1998	1999
Total	246,090	245,960	237,220	203,210	179,570	167,180	131,330	147,630	159,600
Age:									
65–69	131,180	134,030	128,950	113,780	102,800	92,690	74,620	81,480	87,750
70–74	45,870	47,900	47,240	37,310	32,290	32,280	23,860	28,860	31,810
75 or older	69,040	64,030	61,030	52,120	44,480	42,210	32,850	37,290	40,040
Sex:									
Men	82,700	87,450	85,520	74,060	65,020	61,580	47,330	54,450	59,930
Women	163,390	158,510	151,700	129,150	114,550	105,600	84,000	93,180	99,670
Citizenship status:									
Citizen	187,440	180,340	169,810	150,450	129,000	120,420	104,620	98,650	105,750
Noncitizen	58,650	65,620	67,410	52,760	50,570	46,760	26,710	48,980	53,850
Region:									
Boston	9,050	9,330	10,190	8,040	6,420	6,570	5,630	6,270	6,230
New York	27,600	34,110	31,960	28,420	24,060	23,430	17,930	21,630	22,590
Philadelphia	17,430	17,310	18,980	15,470	13,340	12,260	9,340	10,590	11,970
Atlanta	60,900	52,580	49,070	46,690	41,680	37,370	29,620	30,020	31,900
Chicago	21,500	20,440	20,480	18,100	16,350	12,530	10,070	11,190	12,170
Dallas	31,500	30,960	29,960	26,030	22,220	20,150	16,930	18,210	19,810
Kansas City	5,810	6,680	6,720	4,910	4,360	3,800	3,150	2,960	2,860
Denver	3,750	3,940	3,790	3,320	2,630	2,570	2,040	1,980	2,330
San Francisco	63,570	65,680	61,000	48,530	44,890	44,700	33,850	41,450	45,690
Seattle	4,790	4,830	4,940	3,680	3,570	3,680	2,730	3,280	4,040
Not reported	190	100	130	20	50	120	40	50	10

Source: SSI 10-Percent Sample File.

Table 40.—Number of SSI applications received for adults aged 18–64, by selected characteristics, 1991–99

Selected characteristics	1991	1992	1993	1994	1995	1996	1997	1998	1999
Total	1,314,960	1,460,500	1,567,750	1,512,000	1,379,820	1,285,540	1,130,410	1,141,650	1,149,770
Age:									
18–21	84,910	96,930	105,680	101,740	95,490	92,970	80,090	80,760	84,590
22–29	182,740	209,030	226,860	216,310	191,430	169,780	137,970	135,030	130,520
30–39	324,740	374,800	421,240	405,340	369,690	332,720	279,860	272,540	266,030
40–49	310,310	351,870	375,420	372,460	347,040	340,460	312,210	318,510	328,200
50–59	301,850	315,010	328,730	317,490	287,640	270,990	252,320	260,030	264,910
60–64	110,410	112,860	109,820	98,660	88,530	78,620	67,960	74,780	75,520
Sex:									
Men	686,420	754,300	806,700	765,780	690,830	632,390	550,900	550,520	552,250
Women	628,540	706,200	761,050	746,220	688,990	653,150	579,510	591,130	597,520
Citizenship status:									
Citizen	1,241,710	1,374,990	1,476,480	1,422,250	1,294,630	1,218,560	1,088,000	1,071,530	1,077,760
Noncitizen	73,250	85,510	91,270	89,750	85,190	66,980	42,410	70,120	72,010
Region:									
Boston	57,820	60,580	67,050	68,050	64,650	61,070	51,540	49,990	49,100
New York	117,030	128,300	143,110	141,990	139,640	130,570	114,020	113,810	110,460
Philadelphia	116,520	126,650	138,860	141,770	128,720	121,890	109,750	110,130	111,830
Atlanta	301,420	340,540	361,980	352,070	333,240	319,630	282,920	281,760	283,560
Chicago	218,620	247,840	271,110	258,350	220,520	191,060	169,480	169,470	169,010
Dallas	164,630	177,570	193,630	192,070	168,380	160,100	139,520	140,940	146,400
Kansas City	54,970	63,950	67,840	65,950	61,790	60,030	55,300	52,270	54,350
Denver	29,660	30,510	34,210	34,010	29,820	28,660	24,980	24,780	25,060
San Francisco	186,170	211,110	221,510	210,190	189,380	171,010	146,790	160,740	159,330
Seattle	36,630	37,960	42,560	44,570	42,070	39,660	35,140	36,700	39,800
Not reported	31,490	35,490	25,890	2,980	1,610	1,860	970	1,060	870

Source: SSI 10-Percent Sample File.

Applications

Table 41.—Number of SSI applications received for children under age 18, by selected characteristics, 1991–99

Selected characteristics	1991	1992	1993	1994	1995	1996	1997	1998	1999
Total	247,620	380,350	503,820	541,420	503,190	462,780	332,940	337,640	350,170
Age:									
Under 5	78,230	116,360	156,530	170,230	162,450	154,980	122,300	121,490	124,040
5–12	111,110	176,590	237,670	261,420	245,960	226,150	154,100	159,710	166,950
13–17	58,280	87,400	109,620	109,770	94,780	81,650	56,540	56,440	59,180
Sex:									
Male	151,040	235,940	314,200	340,690	319,150	290,630	207,800	209,810	219,770
Female	96,580	144,410	189,620	200,730	184,040	172,150	125,140	127,830	130,400
Citizenship status:									
Citizen	245,410	377,430	499,930	537,950	500,180	460,070	331,560	335,530	347,870
Noncitizen	2,210	2,920	3,890	3,470	3,010	2,710	1,380	2,110	2,300
Region:									
Boston	7,060	10,690	12,990	16,430	17,070	14,810	11,480	11,950	11,760
New York	24,090	38,010	54,480	60,190	56,750	51,590	36,010	35,290	34,030
Philadelphia	22,210	31,870	40,890	45,610	46,190	45,000	33,040	33,890	35,540
Atlanta	58,540	94,120	126,630	137,800	129,650	116,780	85,160	86,680	90,740
Chicago	44,920	70,700	100,590	108,300	96,280	88,940	62,920	63,860	64,960
Dallas	40,200	61,520	80,100	82,570	72,960	65,260	45,940	44,260	48,320
Kansas City	15,100	21,670	23,560	27,060	23,870	21,670	14,940	14,790	16,120
Denver	5,780	7,070	8,950	10,400	9,680	9,130	6,670	5,810	6,000
San Francisco	19,680	28,450	35,600	40,410	39,120	38,820	30,020	33,240	34,210
Seattle	5,610	8,100	11,150	11,500	11,050	10,160	6,500	7,610	8,300
Not reported	4,430	8,150	8,880	1,150	570	620	260	260	190

Source: SSI 10-Percent Sample File.

Table 42.—Number of persons applying for SSI, by age and year of first application, 1973–99 ^{1 2}

Year	Total	Age		
		65 or older	18–64	Under 18
Total	31,139,930	6,653,740	19,798,210	4,687,980
State conversions.....	3,406,410	1,977,850	1,423,860	4,700
Federal applications:				
1973	282,590	170,470	69,440	42,680
1974	1,997,000	760,990	1,008,340	227,670
1975	1,300,680	347,770	859,250	93,660
1976	973,420	212,720	684,750	75,950
1977	941,320	200,160	658,950	82,210
1978	896,600	182,990	629,190	84,420
1979	914,350	185,130	638,950	90,270
1980	936,340	190,070	654,570	91,700
1981	722,170	118,200	528,580	75,390
1982	604,290	82,180	449,280	72,830
1983	643,870	99,850	465,100	78,920
1984	735,870	168,870	485,410	81,590
1985	859,300	139,350	627,380	92,570
1986	930,270	144,160	687,400	98,710
1987	891,360	141,470	652,830	97,060
1988	835,660	137,260	603,000	95,400
1989	855,160	147,680	607,010	100,470
1990	981,580	157,450	696,680	127,450
1991	1,199,890	156,150	835,680	208,060
1992	1,455,770	161,620	954,940	339,210
1993	1,620,320	153,050	1,027,380	439,890
1994	1,568,760	129,200	979,330	460,230
1995	1,385,160	114,540	863,270	407,350
1996	1,242,890	104,680	779,120	359,090
1997	980,720	80,360	646,000	254,360
1998	983,500	90,440	643,060	250,000
1999	994,680	99,080	639,460	256,140

¹Totals for 1987–99 include abbreviated applications.

²Totals do not include reapplications as a result of the Zebley decision.

Source: SSI 10-Percent Sample File.

Awards

Table 43.—Number of SSI awards, by age and year, 1974–99

Year	Total	Age		
		65 or older	18–64	Under 18
Total	21,523,610	6,739,570	12,431,800	2,352,240
State conversions.....	3,150,690	1,844,040	1,303,490	3,160
Federal applications:				
1974	1,337,630	772,750	497,910	66,970
1975	927,770	351,280	513,590	62,900
1976	674,560	221,490	408,010	45,060
1977	643,480	210,900	381,620	50,960
1978	566,110	189,880	329,170	47,060
1979	517,010	171,870	299,330	45,810
1980	526,780	180,590	299,950	46,240
1981	411,500	117,600	254,880	39,020
1982	342,650	100,420	206,550	35,680
1983	458,590	148,860	267,620	42,110
1984	586,700	209,610	331,340	45,750
1985	527,790	145,870	335,340	46,580
1986	603,560	148,030	404,470	51,060
1987	589,460	154,000	386,970	48,490
1988	578,340	156,480	374,290	47,570
1989	629,500	176,910	401,060	51,530
1990	718,300	182,380	459,800	76,120
1991	822,880	178,080	518,610	126,190
1992	1,049,250	177,870	650,260	221,120
1993	1,054,190	173,130	644,810	236,250
1994	944,780	145,940	595,620	203,220
1995	893,440	129,700	586,120	177,620
1996	798,000	118,430	535,270	144,300
1997	673,390	95,460	461,590	116,340
1998	739,680	114,080	489,950	135,650
1999	757,580	123,920	494,180	139,480

Source: SSI 10-Percent Sample File.

Table 44.—Number of SSI awards for adults aged 65 or older, by selected characteristics, 1991–99

Selected characteristics	1991	1992	1993	1994	1995	1996	1997	1998	1999
Total	178,080	177,870	173,130	145,940	129,700	118,430	95,460	114,080	123,920
Age:									
65	44,230	44,330	42,600	38,950	37,250	32,800	34,490	34,110	35,600
66–69	49,150	49,900	47,800	39,350	33,370	30,740	22,150	29,270	32,330
70–74	33,660	35,850	36,090	27,960	24,380	23,760	15,070	20,850	24,660
75–79	22,520	20,860	20,070	15,660	14,380	13,030	9,850	13,830	15,400
80 or older	28,520	26,930	26,570	24,020	20,320	18,100	13,900	16,020	15,930
Sex:									
Men	57,970	61,890	61,010	51,430	45,510	41,910	32,870	40,690	44,570
Women	120,110	115,980	112,120	94,510	84,190	76,520	62,590	73,390	79,350
Citizenship status:									
Citizen	127,950	122,340	116,210	104,560	91,140	81,120	78,860	77,420	83,140
Noncitizen	50,130	55,530	56,920	41,380	38,560	37,310	16,600	36,660	40,780
Region:									
Boston	7,060	7,130	7,770	5,980	4,860	4,860	4,090	5,060	4,980
New York	21,930	27,480	25,210	21,890	18,060	17,210	13,390	17,440	18,410
Philadelphia	12,890	12,510	13,450	11,700	10,200	9,440	7,780	8,350	9,370
Atlanta	38,880	33,210	31,800	29,890	27,510	23,860	20,620	21,650	22,000
Chicago	15,670	15,230	15,020	12,860	12,390	9,300	7,900	9,160	9,690
Dallas	22,110	21,890	21,420	18,480	16,180	14,060	12,550	13,400	15,580
Kansas City	3,950	4,000	4,470	3,160	3,000	2,470	2,140	2,080	2,090
Denver	2,790	2,750	2,590	2,470	1,820	1,920	1,650	1,420	1,710
San Francisco	49,320	50,070	47,800	36,620	32,750	32,430	23,300	32,700	36,810
Seattle	3,480	3,600	3,600	2,890	2,930	2,880	2,040	2,820	3,280

Source: SSI 10-Percent Sample File.

Awards

Table 45.—Number of SSI awards for adults aged 18–64, by selected characteristics, 1991–99

Selected characteristics	1991	1992	1993	1994	1995	1996	1997	1998	1999
Total	518,610	650,260	644,810	595,620	586,120	535,270	461,590	489,950	494,180
Age:									
18–21	36,380	50,330	47,040	37,730	34,560	33,320	30,090	33,470	34,680
22–29	58,870	78,190	77,180	64,650	57,540	50,920	42,470	44,060	42,590
30–39	107,480	142,500	145,300	133,900	127,600	115,140	95,970	97,320	95,520
40–49	108,080	139,990	140,090	133,300	136,750	129,930	118,050	125,650	131,180
50–59	135,960	160,440	159,870	155,190	158,480	149,470	134,310	142,860	143,890
60–64	71,840	78,810	75,330	70,850	71,190	56,490	40,700	46,590	46,320
Sex:									
Men	260,160	329,320	325,750	296,770	288,250	262,800	221,460	233,050	234,590
Women	258,450	320,940	319,060	298,850	297,870	272,470	240,130	256,900	259,590
Citizenship status:									
Citizen	481,450	604,960	597,310	550,780	540,910	498,440	440,740	448,260	456,510
Noncitizen	37,160	45,300	47,500	44,840	45,210	36,830	20,850	41,690	37,670
Diagnostic Group:									
Infectious and parasitic diseases	24,010	35,100	31,800	26,610	25,120	22,760	16,310	15,030	13,910
Neoplasms	24,070	25,760	25,320	26,040	27,180	26,250	24,870	25,250	25,700
Endocrine, nutritional, and metabolic	22,600	33,960	32,050	28,950	28,120	26,730	25,400	26,830	27,950
Mental disorders:									
Schizophrenia	35,060	38,280	35,020	30,210	29,420	28,150	26,270	29,530	30,750
Other psychiatric	89,660	124,190	132,740	118,610	115,870	95,070	78,020	90,450	103,140
Mental retardation	50,460	70,140	68,020	53,250	43,050	36,110	32,080	35,710	34,070
Diseases of the—									
Nervous system and sense organs	29,640	33,730	32,570	29,880	29,390	28,210	23,680	28,590	29,630
Circulatory system	44,190	52,170	47,270	44,800	44,680	41,610	37,630	39,420	39,630
Respiratory system	16,160	18,920	17,430	17,720	17,710	17,370	14,500	16,260	16,430
Digestive system	6,090	6,790	6,540	7,060	7,330	7,070	6,520	7,530	8,960
Genitourinary system	8,350	8,530	8,890	8,390	8,420	7,920	8,490	8,750	8,790
Musculoskeletal system and connective tissues	49,070	60,180	57,510	53,060	56,310	54,150	47,200	55,510	61,650
Congenital anomalies	690	870	960	890	760	850	700	580	820
Injury and poisoning	15,220	17,680	15,840	15,450	14,530	15,080	12,680	14,600	15,310
Other	3,010	3,860	3,290	3,040	2,880	3,070	2,760	2,700	3,570
Missing	100,330	120,100	129,560	131,660	135,350	124,870	104,480	93,210	73,870
Region:									
Boston	25,180	31,410	32,820	30,820	32,630	29,580	25,050	24,820	24,790
New York	55,020	67,460	68,640	59,240	62,050	57,430	45,150	50,560	53,640
Philadelphia	45,820	55,900	56,040	55,880	58,340	50,340	47,760	50,770	50,680
Atlanta	120,030	150,310	149,870	142,320	145,220	134,920	119,180	121,510	118,400
Chicago	83,140	111,580	112,900	101,090	89,080	78,350	68,930	72,450	68,260
Dallas	61,320	79,520	74,790	69,580	68,390	61,620	53,900	54,310	56,600
Kansas City	19,520	24,030	23,660	22,530	23,480	21,660	17,450	19,150	20,010
Denver	11,970	14,270	14,020	13,620	12,000	10,960	9,190	9,190	8,850
San Francisco	79,810	96,600	93,990	81,530	76,290	72,250	59,240	71,120	75,210
Seattle	16,770	19,120	18,040	18,980	18,630	18,160	15,730	16,070	17,740
Not reported	30	60	40	30	10	0	10	0	0

Source: SSI 10-Percent Sample File.

Table 46.—Number of SSI awards for children under age 18, by selected characteristics, 1991–99

Selected characteristics	1991	1992	1993	1994	1995	1996	1997	1998	1999
Total	126,190	221,120	236,250	203,220	177,620	144,300	116,340	135,650	139,480
Age:									
Under 5	42,600	57,770	66,470	69,250	69,290	63,480	54,560	58,810	60,120
5–12	56,260	106,140	113,440	91,980	74,550	56,650	44,300	55,990	57,510
13–17	27,330	57,210	56,340	41,990	33,780	24,170	17,480	20,850	21,850
Sex:									
Male	80,020	141,130	152,570	130,050	113,210	90,140	71,750	85,110	87,880
Female	46,170	79,990	83,680	73,170	64,410	54,160	44,590	50,540	51,600
Citizenship status:									
Citizen	124,710	219,110	234,070	201,390	176,120	143,170	115,510	134,560	138,320
Noncitizen	1,480	2,010	2,180	1,830	1,500	1,130	830	1,090	1,160
Diagnostic Group:									
Infectious and parasitic diseases	530	900	830	710	630	490	430	350	360
Neoplasms	2,750	2,980	3,220	3,540	3,310	3,010	2,480	2,790	2,700
Endocrine, nutritional, and metabolic	1,680	2,380	1,700	1,510	1,390	1,070	800	1,000	1,020
Mental disorders:									
Schizophrenia	1,080	1,450	1,550	1,610	1,540	1,190	1,040	1,250	1,270
Other psychiatric	24,190	49,500	60,260	58,250	53,240	37,730	29,010	38,670	47,310
Mental retardation	48,150	87,850	92,220	70,700	54,280	42,450	29,100	32,710	28,010
Diseases of the—									
Nervous system and sense organs	16,070	21,590	19,070	15,080	13,490	11,400	9,550	10,450	10,120
Circulatory system	1,250	1,550	1,430	1,100	1,130	1,010	790	780	810
Respiratory system	3,290	5,720	4,900	5,100	4,930	4,600	3,940	3,960	4,120
Digestive system	590	840	740	610	590	520	630	810	740
Genitourinary system	750	820	630	650	570	510	520	470	540
Musculoskeletal system and connective tissues	2,110	2,670	2,020	1,460	1,430	1,280	1,240	1,360	1,150
Congenital anomalies	6,880	8,240	7,580	7,140	7,550	7,020	6,050	6,690	6,390
Injury and poisoning	1,090	1,630	1,350	1,080	1,050	1,090	1,130	1,050	1,080
Other	7,400	12,660	15,490	18,400	19,440	20,140	19,940	22,130	26,320
Missing	8,380	20,340	23,260	16,280	13,050	10,790	9,690	11,180	7,540
Region:									
Boston	3,930	6,900	6,520	6,670	7,320	5,040	4,940	5,100	5,670
New York	12,740	22,270	25,930	19,850	18,160	15,380	11,410	11,390	13,370
Philadelphia	12,130	19,300	20,620	21,480	18,740	15,180	11,440	14,570	14,420
Atlanta	32,000	52,810	59,700	48,250	43,340	34,610	28,660	36,370	37,220
Chicago	24,130	44,110	50,490	44,300	36,560	28,210	22,150	24,800	22,790
Dallas	17,120	36,470	32,860	24,030	19,630	14,940	12,480	16,040	16,460
Kansas City	6,050	11,330	9,740	9,130	7,700	6,330	4,090	4,790	6,260
Denver	3,240	4,510	4,780	4,720	4,510	3,470	2,730	2,640	2,610
San Francisco	11,530	17,660	19,260	19,480	16,960	16,680	14,900	16,370	16,840
Seattle	3,310	5,740	6,320	5,310	4,700	4,460	3,540	3,580	3,830
Not reported	10	20	30	0	0	0	0	0	10

Source: SSI 10-Percent Sample File.

Awards

Table 47.—Number of persons awarded SSI, by age and year of first award, 1974–99

Year	Total	Age		
		65 or older	18–64	Under 18
Total	19,634,700	6,058,240	11,342,620	2,233,840
State conversions.....	2,837,110	1,737,650	1,096,910	2,550
Federal applications:				
1974	1,638,880	870,440	701,400	67,040
1975	913,590	343,620	507,590	62,380
1976	640,560	204,780	391,530	44,250
1977	578,270	179,960	350,440	47,870
1978	494,740	156,470	294,340	43,930
1979	446,450	140,310	263,910	42,230
1980	451,310	147,820	261,040	42,450
1981	348,310	92,770	220,060	35,480
1982	283,390	75,900	175,720	31,770
1983	361,270	100,810	222,480	37,980
1984	480,810	158,380	280,870	41,560
1985	444,790	114,330	288,750	41,710
1986	521,870	118,500	356,990	46,380
1987	509,030	123,770	341,440	43,820
1988	502,110	128,100	330,430	43,580
1989	546,910	145,700	354,370	46,840
1990	634,800	152,990	411,110	70,700
1991	740,140	152,380	468,410	119,350
1992	961,250	152,500	594,480	214,270
1993	969,490	147,740	592,040	229,710
1994	864,210	122,670	544,690	196,850
1995	812,980	108,800	533,010	171,170
1996	725,460	100,030	486,850	138,580
1997	602,000	80,180	410,510	111,310
1998	657,450	96,610	432,100	128,740
1999	667,520	105,030	431,150	131,340

Source: SSI 10-Percent Sample File.

Table 48.—Number of SSI initial denials and reason for denial, by category, 1991–99

Year	Total	Medical factor	Excess income	Excess resources	Failure to pursue claim	Failure to cooperate ¹	Withdrawn application	In public institution	Not a U.S. citizen or eligible alien	Aged 65 not established	Engaging in SGA ²	Other non-medical factors
Total												
1991	975,500	736,900	131,700	59,600	32,800	...	6,100	3,400	1,800	1,900	...	1,300
1992	1,368,700	1,057,500	168,400	59,200	64,500	...	6,100	5,100	4,300	1,700	...	1,900
1993	1,473,300	1,193,300	156,300	62,500	46,100	...	4,400	5,700	2,900	1,000	...	1,100
1994	1,585,900	1,336,200	134,800	59,400	36,200	2,700	4,900	4,300	4,000	1,700	...	1,700
1995	1,515,100	1,306,000	113,800	50,400	19,200	11,500	5,800	4,100	2,700	500	...	1,100
1996	1,349,700	1,147,200	84,100	52,100	14,500	14,500	9,000	4,100	21,500	500	...	2,200
1997	1,182,100	989,000	75,500	40,500	15,000	14,700	7,600	3,100	25,800	...	8,700	2,200
1998	1,086,400	887,200	77,500	45,300	13,900	21,900	10,500	1,800	17,300	...	8,100	2,900
1999	1,099,200	891,100	83,600	50,100	17,000	17,600	9,100	2,600	18,200	...	7,900	2,000
Aged												
1991	55,100	...	31,400	16,200	3,600	...	800	100	600	1,900	...	500
1992	58,500	...	32,600	15,000	5,400	...	900	100	2,000	1,700	...	800
1993	52,900	...	29,800	15,500	4,300	...	500	100	1,400	1,000	...	300
1994	49,700	...	28,300	12,800	4,300	200	100	...	1,800	1,700	...	500
1995	40,800	...	21,400	14,300	1,600	1,400	600	200	400	500	...	400
1996	40,700	...	15,200	10,900	900	1,900	700	200	9,500	500	...	900
1997	37,300	...	15,300	7,400	1,000	1,500	300	100	10,400	1,300
1998	42,700	...	14,400	8,700	1,300	3,700	300	200	12,400	1,700
1999	40,800	...	13,000	9,900	1,300	1,200	300	200	13,600	1,300
Disabled adult												
1991	814,100	650,400	89,400	40,200	24,300	...	4,800	3,000	1,200	800
1992	1,055,800	849,800	117,600	39,600	36,400	...	4,500	4,800	2,100	1,000
1993	1,127,100	937,100	111,100	40,700	27,100	...	3,800	5,000	1,500	800
1994	1,171,700	1,005,200	91,000	40,000	22,900	1,800	3,900	4,000	2,100	800
1995	1,087,000	942,600	81,000	31,800	12,500	7,900	4,700	3,800	2,300	400
1996	1,001,100	862,300	58,200	35,700	11,400	10,100	7,700	3,400	11,300	1,000
1997	868,100	734,800	51,000	29,000	10,200	9,600	6,700	2,800	14,400	...	8,700	900
1998	827,800	692,700	53,000	32,400	10,500	14,100	9,700	1,500	4,700	...	8,100	1,100
1999	838,900	694,200	59,900	36,000	12,500	12,400	8,400	2,300	4,600	...	7,900	700
Disabled child												
1991	106,300	86,500	10,900	3,200	4,900	...	500	300	106,300
1992	254,400	207,700	18,200	4,600	22,700	...	700	200	200	254,400
1993	293,300	256,200	15,400	6,300	14,700	...	100	600	293,300
1994	364,500	331,000	15,500	6,600	9,000	700	900	300	100	364,500
1995	387,300	363,400	11,400	2,200	4,300	5,100	500	100	387,300
1996	307,900	284,900	10,700	5,500	2,200	2,500	600	500	700	307,900
1997	276,700	254,200	9,200	4,100	3,800	3,600	600	200	1,000	276,700
1998	215,900	194,500	10,100	4,200	2,100	4,100	500	100	200	215,900
1999	219,500	196,900	10,700	4,200	3,200	4,000	400	100	219,500

¹Before 1997, SGA (Substantial Gainful Activity) was included under Medical factors.

²Before 1994, Failure to cooperate was included under Failure to pursue.

Source: SSI 1–Percent Sample.

Note: Table includes cases subsequently awarded on appeal.

Suspensions

Table 49.—Number of SSI suspensions and reason for suspensions, by age and category, 1991–99

Year	Total	Excess income	Death	In Medi- caid facility	Where- abouts unknown	Excess resources	Presump- tive disability	No repre- sentative payee	In public institution	Failed to furnish report	Outside United States	In transi- tion	No longer disabled	Other
Total														
1991.....	864,600	426,800	192,500	49,600	54,800	39,500	11,300	19,000	23,700	1,600	864,600	426,800	192,500	49,600
1992.....	944,300	477,900	196,700	50,900	50,500	41,700	13,500	25,800	29,000	3,700	944,300	477,900	196,700	50,900
1993.....	997,700	498,900	205,700	46,300	64,500	44,700	11,100	32,200	31,500	5,300	997,700	498,900	205,700	46,300
1994.....	1,029,400	510,500	204,800	54,400	70,000	46,600	8,300	33,200	36,300	9,500	1,029,400	510,500	204,800	54,400
1995.....	1,108,600	582,500	203,300	49,500	65,300	37,400	4,300	42,800	38,800	11,000	1,108,600	582,500	203,300	49,500
1996.....	1,243,300	570,200	211,300	47,100	72,700	37,600	2,900	41,600	61,500	14,000	1,243,300	570,200	211,300	47,100
1997.....	1,259,500	525,700	194,700	45,300	87,000	35,500	2,000	37,500	54,800	21,000	1,259,500	525,700	194,700	45,300
1998.....	1,140,100	520,200	205,100	49,500	90,900	37,000	2,200	34,400	50,000	28,200	1,140,100	520,200	205,100	49,500
1999.....	1,203,600	547,700	199,700	46,300	88,600	43,700	2,200	37,300	59,000	37,700	1,203,600	547,700	199,700	46,300
Under age 18														
1991.....	87,900	63,800	4,400	600	4,700	3,200	4,200	3,200	1,000	87,900	63,800	4,400	600	4,700
1992.....	103,200	71,800	4,000	1,100	4,600	3,500	4,000	7,500	1,500	103,200	71,800	4,000	1,100	4,600
1993.....	113,200	64,300	5,500	700	8,200	8,500	4,600	10,900	3,000	113,200	64,300	5,500	700	8,200
1994.....	141,700	86,100	5,000	2,000	11,500	9,800	2,600	12,100	3,600	141,700	86,100	5,000	2,000	11,500
1995.....	173,600	106,700	6,900	1,000	10,400	7,900	1,900	17,300	4,100	173,600	106,700	6,900	1,000	10,400
1996.....	198,000	124,100	6,600	1,100	10,800	9,200	1,200	17,900	6,600	198,000	124,100	6,600	1,100	10,800
1997.....	336,500	104,000	4,600	900	15,800	7,300	700	17,400	6,100	336,500	104,000	4,600	900	15,800
1998.....	198,700	97,900	5,700	1,000	13,800	7,200	700	14,100	4,200	198,700	97,900	5,700	1,000	13,800
1999.....	231,500	106,100	5,200	900	16,700	7,300	1,000	14,300	4,600	231,500	106,100	5,200	900	16,700
Aged 18–64														
1991.....	462,900	272,600	66,600	12,800	28,800	16,600	7,100	14,200	20,900	462,900	272,600	66,600	12,800	28,800
1992.....	517,700	305,200	72,700	13,700	27,500	18,300	9,500	16,400	26,200	517,700	305,200	72,700	13,700	27,500
1993.....	562,500	336,600	77,900	10,200	36,100	17,700	6,300	19,100	28,100	562,500	336,600	77,900	10,200	36,100
1994.....	580,600	344,200	77,000	14,300	34,000	22,100	5,700	19,600	31,600	580,600	344,200	77,000	14,300	34,000
1995.....	636,600	382,400	81,000	14,500	36,400	17,400	2,400	23,800	34,000	636,600	382,400	81,000	14,500	36,400
1996.....	756,900	371,400	87,100	13,000	40,100	16,900	1,700	20,900	53,400	756,900	371,400	87,100	13,000	40,100
1997.....	652,100	355,300	79,300	12,800	48,200	17,100	1,300	18,000	47,600	652,100	355,300	79,300	12,800	48,200
1998.....	662,200	355,700	79,500	14,700	53,600	18,600	1,500	18,500	44,800	662,200	355,700	79,500	14,700	53,600
1999.....	697,700	372,400	81,400	10,400	52,800	22,400	1,200	21,100	53,300	697,700	372,400	81,400	10,400	52,800
Aged 65 or older														
1991.....	313,800	90,400	121,500	36,200	21,300	19,700	...	1,600	1,800	313,800	90,400	121,500	36,200	21,300
1992.....	323,400	100,900	120,000	36,100	18,400	19,900	...	1,900	1,300	323,400	100,900	120,000	36,100	18,400
1993.....	322,000	98,200	122,300	35,400	20,200	18,500	...	2,200	400	322,000	98,000	122,300	35,400	20,200
1994.....	307,100	80,200	122,800	38,100	24,500	14,700	...	1,500	1,100	307,100	80,200	122,800	38,100	24,500
1995.....	298,400	93,400	115,400	34,000	18,500	12,100	...	1,700	700	298,400	93,400	115,400	34,000	18,500
1996.....	288,400	74,700	117,600	33,000	21,800	11,500	...	2,800	1,500	288,400	74,700	117,600	33,000	21,800
1997.....	270,900	66,400	110,800	31,600	23,000	11,100	...	2,100	1,100	270,900	66,400	110,800	31,600	23,000
1998.....	279,200	66,600	119,900	33,800	23,500	11,200	...	1,800	1,000	279,200	66,600	119,900	33,800	23,500
1999.....	274,400	69,200	113,100	35,000	19,100	14,000	...	1,900	1,100	274,400	69,200	113,100	35,000	19,100

Source: SSI 1–Percent Files.

Note: Table includes multiple suspensions per person.

Table 50—Number of SSI recipients suspended, and reason for suspension, by age and category, 1991–99

Year	Total	Excess income	Death	In Medi- caid facility	Where- abouts unknown	Excess resources	Presump- tive disability	No repre- sentative payee	In public institution	Failed to furnish report	Outside United States	In tran- sition	No longer disabled	Other
Total														
1991	789,600	365,700	192,500	45,900	51,200	38,500	10,600	17,500	22,500	1,400	14,700	9,800	3,000	16,300
1992	874,500	422,400	196,700	48,100	47,100	40,700	12,900	23,600	26,900	3,600	17,400	9,100	3,900	22,100
1993	929,700	443,300	205,700	44,200	60,900	43,500	10,600	30,500	30,300	5,100	21,500	10,000	3,700	20,400
1994	952,900	450,100	204,800	51,900	64,900	45,000	8,100	30,300	34,900	9,200	19,300	11,000	6,600	16,800
1995	1,017,100	509,100	203,300	46,900	60,200	35,600	4,100	39,700	36,400	10,700	19,100	10,000	17,100	24,900
1996	1,125,400	484,000	211,300	44,800	66,700	36,000	2,500	34,500	55,800	13,400	22,900	10,900	116,200	26,400
1997	1,157,000	449,400	194,700	42,100	80,300	34,300	1,900	32,300	51,200	18,100	19,200	17,700	193,200	22,600
1998	1,052,700	453,300	205,100	47,900	83,900	35,800	1,900	30,900	47,600	26,100	18,100	14,300	80,900	6,900
1999	1,107,200	472,600	198,500	44,600	82,800	42,900	1,900	34,600	55,000	35,600	20,800	3,300	107,200	7,400
Under age 18														
1991	67,100	43,700	4,400	500	4,400	3,200	4,200	3,100	900	...	400	700	...	1,600
1992	81,200	51,100	4,000	1,000	4,200	3,500	3,900	7,000	1,500	700	600	800	200	2,700
1993	95,400	47,700	5,500	700	7,800	8,400	4,400	10,600	3,000	1,400	700	1,700	600	2,900
1994	118,900	65,800	5,000	2,000	10,800	9,500	2,600	10,900	3,400	3,300	700	900	900	3,100
1995	140,700	76,900	6,900	900	10,000	7,500	1,700	16,000	3,600	4,200	400	1,600	5,900	5,100
1996	160,500	90,300	6,600	1,100	9,800	8,700	1,000	16,700	6,500	5,400	1,100	1,900	6,800	4,600
1997	299,500	75,100	4,600	900	14,200	6,800	700	14,200	5,800	6,900	800	3,500	160,300	5,700
1998	169,900	73,000	5,700	900	12,800	6,600	600	13,000	4,000	9,400	600	2,900	39,000	1,400
1999	197,200	76,800	5,200	900	15,400	7,000	800	13,800	3,900	14,200	600	300	57,100	1,200
Aged 18–64														
1991	427,100	245,000	66,600	11,300	26,800	16,200	6,400	13,100	19,800	1,000	2,800	5,600	3,000	9,500
1992	484,900	281,400	72,700	12,500	25,400	17,900	9,000	14,900	24,300	1,800	2,500	5,000	3,700	13,800
1993	526,200	308,400	77,900	9,400	33,800	17,100	6,000	17,700	26,900	2,600	4,600	5,100	3,100	13,600
1994	540,200	313,600	77,000	12,800	31,100	21,200	5,500	18,000	30,400	4,600	3,500	6,400	5,700	10,400
1995	590,000	348,300	81,000	12,700	32,400	16,500	2,400	22,100	32,200	4,900	4,500	5,600	11,200	16,200
1996	688,400	327,600	87,100	11,300	36,600	16,100	1,500	15,200	47,900	6,300	4,400	6,400	109,300	18,700
1997	599,200	317,100	79,300	10,700	44,100	16,800	1,200	16,200	44,300	8,500	5,200	10,200	32,900	12,700
1998	614,800	321,800	79,500	13,600	49,300	18,400	1,300	16,300	42,600	13,000	5,400	7,400	41,900	4,300
1999	647,700	336,300	80,600	9,300	49,200	22,000	1,100	19,000	50,000	16,500	6,000	2,100	50,100	5,500
Aged 65 or older														
1991	295,400	77,000	121,500	34,100	20,000	19,100	...	1,300	1,800	400	11,500	3,500	...	5,200
1992	308,400	89,900	120,000	34,600	17,500	19,300	...	1,700	1,100	1,100	14,300	3,300	...	5,600
1993	308,100	87,400	122,300	34,100	19,300	18,000	...	2,200	400	1,100	16,200	3,200	...	3,900
1994	293,800	70,700	122,800	37,100	23,000	14,300	...	1,400	1,100	1,300	15,100	3,700	...	3,300
1995	286,400	83,900	115,400	33,300	17,800	11,600	...	1,600	600	1,600	14,200	2,800	...	3,600
1996	276,500	66,200	117,600	32,400	20,300	11,200	...	2,600	1,400	1,700	17,400	2,600	...	3,100
1997	258,300	57,200	110,800	30,500	22,000	10,700	...	1,900	1,100	2,700	13,200	4,000	...	4,200
1998	268,000	58,500	119,900	33,400	21,800	10,800	...	1,600	1,000	3,700	12,100	4,000	...	1,200
1999	262,300	59,500	112,700	34,400	18,200	13,900	...	1,800	1,100	4,900	14,200	900	...	700

Source: SSI 1–Percent File.

Suspensions

Table 51—Number of SSI recipients suspended for at least 12 months, and reason for suspension, by age category, 1991–98

Year	Total	Excess income	Death	In Medi- caid facility	Where- abouts unknown	Excess resources	Presump- tive disability	No repre- sentative payee	In public institution	Failed to furnish report	Outside United States	In transi- tion	No longer disabled	Other
Total														
1991	544,300	231,700	192,500	39,000	21,900	21,600	2,500	2,100	10,800	1,200	9,200	3,500	2,200	6,100
1992	596,100	275,600	196,700	36,700	16,600	23,600	4,800	3,200	12,700	1,000	10,400	3,200	3,100	8,500
1993	641,400	298,200	205,700	35,500	23,700	25,200	3,600	5,000	14,800	1,800	12,200	4,100	3,200	8,400
1994	649,300	292,300	204,800	42,400	25,000	27,300	2,500	4,300	17,900	3,900	10,700	4,300	6,200	7,700
1995	682,600	329,600	203,300	38,100	24,600	20,300	1,400	5,500	17,000	4,200	10,700	3,100	14,300	10,500
1996	759,900	302,500	211,300	36,400	22,800	21,400	1,100	6,100	28,200	5,400	15,900	3,800	90,700	14,300
1997	770,000	282,100	194,700	31,300	27,400	19,200	700	5,600	25,300	9,400	12,700	4,800	152,100	4,700
1998	681,500	285,500	201,100	38,900	22,900	18,600	700	5,000	19,700	9,000	10,100	2,400	63,300	4,300
Under age 18														
1991	23,800	13,900	4,400	200	1,200	1,800	400	600	500	...	200	600
1992	28,400	15,600	4,000	600	1,400	1,900	900	900	500	200	600	400	200	1,200
1993	38,500	17,200	5,500	500	2,400	4,300	1,300	1,900	1,700	700	600	400	500	1,500
1994	46,800	22,700	5,000	800	3,100	6,200	500	2,300	1,700	1,400	400	200	900	1,600
1995	57,600	27,700	6,900	200	3,300	4,200	500	2,700	1,600	1,400	300	300	5,400	3,100
1996	70,300	35,800	6,600	500	2,700	5,400	200	2,700	4,000	2,500	700	300	6,300	2,600
1997	157,900	31,500	4,600	100	5,100	3,600	...	1,800	1,900	3,000	600	200	104,400	1,100
1998	82,200	28,700	5,400	500	3,700	2,900	200	2,500	2,100	3,200	500	300	31,200	1,000
Aged 18–64														
1991	285,700	171,200	66,600	8,200	9,800	8,300	2,100	1,000	9,200	800	1,900	1,400	2,200	3,000
1992	323,800	199,700	72,700	7,300	6,200	9,500	3,900	1,900	11,400	500	1,700	1,500	2,900	4,600
1993	358,400	222,100	77,900	5,600	11,200	9,600	2,300	2,600	12,800	800	3,500	2,100	2,700	5,200
1994	367,100	224,100	77,000	8,200	10,400	12,400	2,000	1,800	15,400	1,800	2,200	2,000	5,300	4,500
1995	391,300	244,300	81,000	8,200	10,900	8,600	900	2,200	15,100	2,100	2,500	1,200	8,900	5,400
1996	466,900	222,600	87,100	7,000	11,300	9,500	900	2,600	23,400	2,300	3,100	2,700	84,400	10,000
1997	408,300	212,000	79,300	5,800	12,500	9,700	700	3,100	22,900	5,100	3,700	3,300	47,700	2,500
1998	388,500	220,100	77,200	8,800	10,000	9,200	500	1,900	17,000	4,300	3,500	1,100	32,100	2,800
Aged 65 or older														
1991	285,700	171,200	66,600	8,200	9,800	8,300	2,100	1,000	9,200	800	1,900	1,400	2,200	3,000
1992	323,800	199,700	72,700	7,300	6,200	9,500	3,900	1,900	11,400	500	1,700	1,500	2,900	4,600
1993	358,400	222,100	77,900	5,600	11,200	9,600	2,300	2,600	12,800	800	3,500	2,100	2,700	5,200
1994	367,100	224,100	77,000	8,200	10,400	12,400	2,000	1,800	15,400	1,800	2,200	2,000	5,300	4,500
1995	391,300	244,300	81,000	8,200	10,900	8,600	900	2,200	15,100	2,100	2,500	1,200	8,900	5,400
1996	466,900	222,600	87,100	7,000	11,300	9,500	900	2,600	23,400	2,300	3,100	2,700	84,400	10,000
1997	408,300	212,000	79,300	5,800	12,500	9,700	700	3,100	22,900	5,100	3,700	3,300	47,700	2,500
1998	388,500	220,100	77,200	8,800	10,000	9,200	500	1,900	17,000	4,300	3,500	1,100	32,100	2,800

Source: SSI 1–Percent Files.

Note: Data in table are obtained by following recipients in previous table for 12 months.

Sampling Variability

Estimates based on sample data may differ from the figures that would have been obtained had all, rather than a sample of records been used. These differences are termed sampling variability. The standard error is a measure of sampling variability; that is, the variation that occurs by chance because a sample is used. The standard error is used to describe confidence intervals. The confidence interval represents the extent to which the sample results can be relied upon to describe the results that would occur if the entire population (universe) had been used for data compilation rather than the sample.

In about 68 percent of all probability samples with the same selection criteria, the universe value would be included in the interval from one standard error below to one standard error above the sample estimate. Similarly, about 95 percent of all possible samples will give estimates within two standard errors, and about 99 percent will give estimates within two and one-half standard errors.

Tables I, II, and III provide approximation of standard errors of estimates shown in this report. Table I represents approximate standard errors for the estimated number of recipients from the 1-percent and 10-percent sample files. Table II represents approximation of standard errors for the estimated percentage of persons from the 1-percent file. Similar information about the 10-percent file is shown in Table III. Linear interpolation may be used to obtain values not specifically shown.

Table I.—Approximation of standard errors estimated number of persons

Size of estimate (inflated)	Standard error
1-percent file	
500	250
1,000	300
2,500	500
5,000	800
7,500	900
10,000	1,100
25,000	1,700
50,000	2,400
75,000	3,000
100,000	3,400
250,000	5,400
500,000	7,800
750,000	9,600
1,000,000	11,100
5,000,000	25,800
10,000,000	36,900
25,000,000	57,700
50,000,000	76,100
75,000,000	82,900
10-percent file	
100	30
500	70
1,000	100
5,000	225
10,000	300
50,000	700
100,000	1,000
500,000	2,200
1,000,000	3,200
2,000,000	4,300
3,000,000	5,300
5,000,000	6,500
10,000,000	8,500
20,000,000	9,300

Table II.—Approximations of standard errors of estimated percentage of persons from 1–percent file

Size of base (inflated)	Estimated percentage				
	2 OR 98	5 OR 95	10 OR 90	25 OR 75	50
1,000	4.7	7.3	10.1	14.5	16.8
10,000	1.5	2.3	3.2	4.6	5.3
50,000	0.7	1	1.4	2.1	2.4
100,000	.5	.7	1	1.5	1.7
500,000	.2	.3	.4	.7	.8
1,000,000	.1	.2	.3	.5	.5
5,000,000	.1	.1	.1	.2	.2
10,000,000	(1)	.1	.1	.2	.2
50,000,000	(1)	(1)	(1)	.1	.1
100,000,000	(1)	(1)	(1)	(1)	(1)

¹Less than 0.05 percent.

Table III.—Approximations of standard errors of estimated percentage of persons from 10–percent file

Size of base (inflated)	Estimated percentage				
	2 or 98	5 or 95	10 or 90	25 or 75	50
500	1.9	3.0	4.1	5.9	6.8
1,00	1.3	2.1	2.9	4.1	4.8
2,500	0.8	1.3	1.8	2.6	3.0
10,000	.4	.6	.9	1.3	1.5
50,000	.2	.3	.4	.6	.7
100,000	.1	.2	.3	.4	.5
500,000	(1)	.1	.1	.2	.2
1,000,000	(1)	.1	.1	.1	.2
5,000,000	(1)	(1)	(1)	(1)	.1
10,000,000	(1)	(1)	(1)	(1)	(1)
50,000,000	(1)	(1)	(1)	(1)	(1)

¹Less than 0.05 percent.

Social Security Administration

Office of Policy

Office of Research, Evaluation, and Statistics

4-C-15 Operations Building

Baltimore, MD 21235-6401

